

1921-1932

**RADIO
COLLECTOR'S
GUIDE**

**RALPH H. LANGLEY'S
ORIGINAL LISTING OF 50,000 FACTS**

Edited and Expanded
by
MORGAN E. McMAHON

RADIO COLLECTOR'S GUIDE

1921-1932

Radio collecting is one of our fastest-growing hobbies. It has taken its place with collecting vintage music machines, clocks and automobiles as a fun pursuit.

This book is an indispensable aid to the collector, historian or antique dealer. It lists key information on over 9,000 radio receivers made by some 1,200 companies during the "vintage years" of the new, growing industry. Listings include:

- Manufacturer
- Year introduced
- Original price
- Cabinet type
- Technical information

You can't be fooled if you have this book. Use it to verify the age of sets. Use it to trace down other models. Use it for helpful technical information. Use it for information on early manufacturers.

We suggest "Vintage Radio," a pictorial history of wireless and radio, as a companion book to the Radio Collector's Guide. Vintage Radio presents photographs of many early radio sets, as well as interesting historical information.

MCMAHON'S

PUBLISHED BY



VINTAGE RADIO

J. E. Lewis
110 Thornton Ave.
Boonville, N.Y.
13309

C77 -

**RADIO
COLLECTOR'S
GUIDE

1921-1932**



THE AUTHOR AND SOME COLLECTIBLES

RADIO COLLECTOR'S GUIDE

1921-1932

Ralph H. Langley's
"SET CATALOG AND INDEX"

Edited and Expanded by

Morgan E. McMahon

MCMAHON'S

PUBLISHED BY



VINTAGE RADIO

We wish to thank many friends for their help and guidance in collecting and verifying facts, particularly Earl England, Joe Horvath, Erv Rasmussen, Richard Sepic and Carl Sivertson. We also appreciate information gleaned from the Antique Wireless Association.

Photos are from the collections of Dan Heath, Paul Giganti, Louie Irvine, Morgan McMahon and Richard Smith. Other photo contributors (all rights reserved) are:

Automatic Radio
Doubleday and Company; Radio Broadcast Magazine
Gernsback Publications; Radio News
Zenith Radio Corporation

Production by H. Juhl Graphic Art Services, Cerritos, California

Printed by Griffin Printing and Lithography, Glendale, California

FIRST EDITION
SECOND PRINTING, 1974

Copyright © 1973 by VINTAGE RADIO. All rights reserved.
Published by VINTAGE RADIO, Box 2045, Palos Verdes Peninsula,
California 90274

Printed in U. S. A.
International Standard Book Number O-914126-03-2

CONTENTS

Credits	4
“This Book”	8
Collecting	9
Age Guide	11
Cross-Reference List	12
Explanation of 1921-1930 Tabulation	14
1921-1930 Tabulation	16
Explanation of 1931-1932 Tabulation	192
1931-1932 Tabulation	194



AUTOMATIC RADIO SR.
1930 AUTO



ATWATER KENT 10B 1924 BREADBOARD



NATIONAL MB-32 1931 CHASSIS



DE FOREST RADIOHOME
1922 BOX CRYSTAL SET



RCA RADIOLA X REGENOFLEX
1924 CONSOLE TABLE



KELLER-FULLER RADIETTE
1930 MANTEL COMPACT



COLONIAL 1931
CLOCK CABINET



PHILCO 90
1931 CATHEDRAL COMPACT



CROSLEY BANDBOX
1927 METAL TABLE

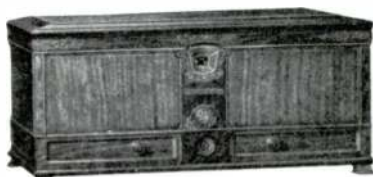

STROMBERG-CARLSON TREASURE CHEST
1929 TABLE



GILFILLAN
PORTABLE 1925



FREED-EISEMANN NR-5
1925 TABLE

TYPICAL VINTAGE RADIOS



SUPER ZENITH VIII
1924 6 TUBES \$260.00



FRESHMAN MASTERPIECE
1925 5 TUBES

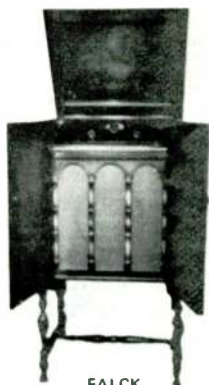

FALCK
"NO-BATTERY RADIO"
5 TUBES AC \$150.00 1927



RCA RADIOLA 30
1927 8 TUBES AC \$575.00



ATWATER KENT 44
POOLEY RADIO-CELLARETTE
1928 8 TUBES AC \$536.00



GRIGSBY-GRUNOW
MAJESTIC
1928 8 TUBES AC \$138.00



STROMBERG-CARLSON 638
1929 8 TUBES AC \$380.00



PHILCO 86
NEUTRODYNE PLUS
1929 8 TUBES AC \$275.00



ALL-AMERICAN MOHAWK
LYRIC
1929 10 TUBES AC \$169.00

TYPICAL CONSOLE RADIOS

THIS BOOK

Collecting historical wireless, radio and television sets is a fun hobby for everybody. It's a challenge to chase down those hand-crafted early wireless sets, 1920's battery sets, 1930's "cathedral" and console models, and early television sets. Collections can range from one-radio conversation pieces to rooms full of historical equipment. There's a real kick in discovering an unusual old set in an unexpected place. The old radios don't even have to work to have value.

This book fills the need for information on radio sets made from 1921 through 1932. It is an ideal aid to the collector, historian and dealer. It is bound in a soft cover and convenient size for the roving collector.

This book began with a tabulation written by Ralph H. Langley in 1933 and published by John F. Rider. It was something less than a best-seller at that time, but was a good basis for our Guide. Mr. Langley's list was put together from the published claims of advertisers, the only information available at that time. We have carefully researched all presently available material to verify facts, improve information, and add models not originally listed. We have added several hundred previously unlisted models, with several thousand pieces of corrected or previously unlisted information.

PLEASE READ THE "EXPLANATION" SECTIONS BEFORE YOU PUT THIS BOOK TO WORK. Each line of the tabulation has a wealth of information if you know how to read it. There are two sections (1921-30 and 1931-32), each with its own format and explanation. The 1921-30 section has been considerably expanded and reworked; the 1931-32 section is reproduced directly from Mr. Langley's original list.

One word of caution: There were numerous variations within each model number in the earlier sets. Don't be surprised if your set is somehow different from another of the same model number. This is particularly true of Atwater Kent receivers.

We recommend that you use the book "Vintage Radio" along with this Guide. It is a pictorial history of wireless and radio, with pictures of many of the radio sets described in our tabulations. "S. Gernsback's 1927 Radio Encyclopedia" is another enjoyable and useful book. Both are published by Vintage Radio Co.

Please let us know if you have more information, or if you have corrections to our listings. We are always interested in upgrading the Guide. Address comments and inquiries to Vintage Radio, P. O. Box 2045, Palos Verdes Peninsula, Calif. 90274.

COLLECTING

(Reproduced from the book *Vintage Radio*)

The collector is the strongest force in preserving the history of radio. He may have a single old radio in his den as a conversation piece. Or he may build a separate building to house his large collection. The Antique Wireless Association, a group of serious collectors, has an outstanding collection in Holcomb, New York.

There are many kinds of collectors. Some of us collect facts and interesting stories, and are the historians of the wireless-radio era. Some collect old technical publications. Some collect old radio programs, broadcast business publications and memorabilia of radio stars of the past.

Collectors of early-day wireless equipment have a very challenging job of locating and restoring the various parts that made up the wireless stations. In wireless days, (mostly pre-1920), most transmitters and receivers were assembled from separate pieces, rather than being bought as units. One problem is that it is impossible for the uninformed person to recognize that the piece of "junk" in his attic is a piece of wireless history. Wireless collectors continually prowl antique stores, swap meets, junk shops and garage sales in hopes of finding wireless components. Once the parts get into the hands of collectors, they are enthusiastically traded from hand to hand as each collector tries to enrich his own specialized collection. There is no "dollar market" in wireless parts; collectors prefer to trade rather than sell. When a collector does sell, the price is a stand-alone figure based on that transaction only. One word of caution; there are some beautiful replicas, which can be easily mistaken for the real thing.

The radio era brought complete transmitters and receivers. These items are more easily recognized, and can be more easily appreciated by the general public. Workmanship on many of the receivers is as fine as can be found on any top-grade furniture. The novice is captivated by the weird collection of knobs, dials and switches, and by the hand-crafted cabinets. Sophisticated collectors can get a tremendous thrill from seeing a rare Federal radio, or by filling in one more vacancy in a string of Atwater Kent radios.

Again, there is not a firm dollar market value in radio transmitters and receivers. A radio is worth what a collector can afford to pay for it. "Asking" prices vary widely; you may find a lovely old radio for \$20, and then find someone next door asking \$100 for the weathered hulk of a defunct set.

Wireless and radio add-on components make good collections. Some people collect headphones, of which hundreds of kinds were made. Others collect speakers, which have many kinds of insides and which range from weird to poetic in their styling. Vacuum tubes make perhaps the most interesting collection for the technical man. They are the key elements in the progress of radio, ranging from 1904 Fleming valves to 1929 screen grid tubes.

Most old radios do not operate after many years in storage. The paper-dielectric wound capacitors are bad, or will go bad shortly after batteries are connected. Sometimes they can be saved by starting at a low voltage and gradually increasing the voltage over a period of days. The remedy for bad capacitors (or condensers, as they were called), is not to replace them with equally old ones that will go bad just as quickly. Rather, one must replace the old foil windings with new ones. Most windings are tarred into the cans. The first thing to try is to freeze the condenser; the tar will usually shrink away from the can and the insides will slide out. Failing this the condenser can be heated and the tar poured out.

Transformers are another problem. In the old days, paper insulation contained traces of sulphur, which deteriorated the windings over the years. Old transformers may fail at any time. The old transformers can be re-wound, or a newer transformer can be put inside the old case by the non-purist.

WARNING: Do NOT attempt to hitch up voltage or repair antique wireless or radio equipment unless you know what you are doing. You can do irreparable damage to both yourself and the equipment. This is especially true of early A-C power supplies.

There are some excellent books on the radio industry and its people. "Vintage Radio" and "S. Gernsback's 1927 Radio Encyclopedia" are companion pieces to this guide. Erik Barnouw's series "A Tower in Babel," "The Golden Web" and "The Image Empire," (Oxford University Press, N.Y.) is a very interesting factual history of broadcasting. Ron Lackman's "Remember Radio" (G. P. Putnam's Son's, N. Y.) and Jim Harmon's "The Great Radio Comedians" and "The Great Radio Heroes" (Doubleday & Co., Garden City, N. Y.) are entertaining and informative memory trips. Lawrence Lessing's "Man of High Fidelity" (Bantam Books, N. Y.) is the story of E. H. Armstrong's amazing career. Tapes and records of old radio programs are also very enjoyable. These can be found in record shops or in the classified sections of antique periodicals.

If you are seriously interested in radio history and collecting, write to the Antique Wireless Association, Holcomb, N.Y. 14469; The Antique Radio Club of America, 516 Country Lane, Louisville, Ky. 40207; or the Canadian Vintage Wireless Association, P.O. Box 51, Station R, Toronto Ontario, M4G 2E6.

Every day, valuable pieces of wireless and radio history are thrown onto the trash heap. Perhaps you, the reader, can help your relatives, friends, and neighbors dig up these modern-day antiques out of attics and basements. It's a great way to start a hobby, or to get these bits of history into the hands of true collectors.

AGE GUIDE

There are useful clues to the age of early-time sets. Early wireless equipment looks like experimental scientific equipment. Radios of the early and mid-1920's were battery sets with many knobs and dials. Early A-C sets built in the mid-1920's were simply battery sets with power supplies replacing the batteries. True A-C sets, with built-in power supplies and A-C tubes were introduced in 1927.

Console models became popular in the late 1920's when radio became part of the home scene. Well-constructed consoles were the showpieces of the home in the 1930's and 1940's. Smaller A-C cabinet "cathedral" radios (also known as "midget" or "depression" models) became widely used in the early 1930's as bad times made money scarce. These evolved into the box-shaped table radios that are sold today. Small AC-DC radios with plastic cabinets made the \$9.95 "cheapie" available to every room in the home in the late 1930's.

Patent numbers appear on many radios built up through the mid-1930's. They are a good clue to age, since the item must have been made later than the latest patent shown.

January	Number	January	Number
1900	660,000	1926	1,580,000
1902	720,000	1928	1,660,000
1904	770,000	1930	1,760,000
1906	830,000	1932	1,850,000
1908	890,000	1934	1,940,000
1910	950,000	1936	2,010,000
1912	1,020,000	1938	2,100,000
1914	1,080,000	1940	2,180,000
1916	1,150,000	1942	2,270,000
1918	1,240,000	1944	2,340,000
1920	1,320,000	1946	2,390,000
1922	1,410,000	1948	2,430,000
1924	1,500,000	1950	2,500,000

Tube types give another rough guide to age. Four-prong tubes, most often -00A, -01A, WD-11 and -99 were used in the 1920's. Early A-C sets from 1927 to 1929 used four and five prong A-C tubes like the 26, 27 and 71A. The 24A tube, with its grid cap connection on top, hit in 1928 and was widely used well into the 1930's. Six and seven prong tubes were introduced in many sets in 1932. "Octal" tubes with plastic-keyed bases hit in 1935. Many of these tubes were made of metal rather than glass. "Loctal" tubes with metal bases were introduced in WWII. Miniature glass tubes were used in compact and portable sets starting in 1941, and were used in many sets after 1945.

One word of caution: Model numbers don't usually follow in time sequence. It's dangerous to assume that a radio is older because it has a lower model number.

CROSS-REFERENCE LIST

Sometimes the name on a radio set doesn't give a clue as to its manufacturer. This list will aid you in finding the manufacturer in this book.

Brand Name	Manufacturer
ABC	Wireless Equipment Co.
Ace	Crosley Radio Corp.
Acratone	Federated Purchaser
Aeriola	RCA
Airline	Montgomery Ward & Co.
Ajax	Commonwealth Radio Mfg. Co.
Amaco	American Apparatus Co.
American Bosch	United American Bosch
Amrad	American Radio & Research Lab.
Angelus	Davison-Haynes
Apex	U. S. Radio & Television Corp.
Auto-Dial	J. M. P. Mfg. Co.
Auto-Lite	Electric Auto-Lite Co.
Baird	Shortwave & Television Labs, Inc.
Bosch	American Bosch, United American Bosch
Clarion	Transformer Corp. of America
Claritone	U. S. Radio & Television Corp.
Code	Service Electric Co.
Counterphase	Bremer-Tulley
Day Fan	General Motors Radio Corp.
Deresnadyne	Andrews Radio Co.
De Wald	Pierce-Airo Inc.
Dubilier	DuMont Electric Co. Inc.
Erla	Electrical Research Labs.
Eveready	National Carbon Co.
Falck	Advance Electric Co.
Find-All	Allied Engineering Inst.
Freed Eisemann	Freed Television & Radio Corp.
Freshman-Belmont	Belmont Radio Corp.
General	General Television & Radio Corp.
Geneva	Cordonic Mfg. Co.
Hamilton-Lloyd	Pioneer Television Co.
Hetro Magnetic	Mercury Electrical Co.
ICA	Insuline Corp. of America
Imperial	Fink Industries
LaFayette	Wholesale Radio Service Co.
Lemco	Lee Electric & Mfg. Co.
Lyric	All American Mohawk Corp.

Majestic	Grigsby-Grunow Co.
Mars	Radio Sight & Sound Corp.
Master-Craft	La Mar Mfg. Co. Inc.
Mayflower	Clago Radio Corp.
Miraco	Midwest Radio Corp.
Mission	Consolidated Radio Mfg. Co.
Motorola	Galvin Mfg. Corp.
Neco	Newark Electric Co.
Neutrowound	Advance Auto. Accessories Co.
Newlands	Incandescent Supply Co.
Oard	(Sold by) Atlantic-Pacific Radio Supply
Perasco	Perry Radio Supply Co.
Peter Pan	Jackson-Bell Co. Ltd.
Pfanstiehl	National Phanstiel Mfg. Co.
Philco	Philadelphia Stg. Batt. Co.
Radak	Clapp-Eastham
Radiette	Keller-Fuller Mfg. Co.
Radiocraft	DeForest Radio Co.
Radiodyne	Western Coil & Electrical Co.
Radiola	RCA
RCI	Radio Chassis Inc.
Regent	High Frequency Labs.
Sentinel	United Air Cleaner Corp.
Silvertone	Sears Roebuck & Co.
Sky-Hawk	Republic Industries
Sparton	Sparks-Withington Co.
TCA	Transformer Corp. of America
Telmaco	Telephone Maintenance Co.
Tiffany-Tone	Horn, Herbert H.
Tom Thumb	Automatic Radio Mfg. Co.
Transitone	Philco
Ultradyne	Traul Radio Co.
United Am. Bosch	American Bosch
Victor	RCA
Visionette	Western Television
Walton	Northwest Specialty Co.
Wavemaster	Kellogg Switchboard & Supply Co.
Zenette	Zenith Radio Co.

EXPLANATION OF 1921-1930 TABULATION

MANUFACTURER: The manufacturer's company name is given. When more than one name was used, they are cross-referenced in the listing. When a trade name was used, that name is also shown. (Majestic for Grigsby-Grunow, for instance).

YEAR: The year shown is that in which the model was introduced in national advertising. They are calendar years, not model years.

MODEL NUMBER AND NAME: Most models had model numbers or model names, although some used only the company name. If every model used the same trade name, that name is shown with with the corporate name under **Manufacturer**.

PRICE: Figures given are the first advertised Eastern prices. In the 1921-30 period they did not usually include tubes, batteries or other accessories.

STYLE: This column gives the general style of the receiver:

A	Automobile
B	Breadboard
B/P	Blueprint only
C	Console
CC	Clock cabinet
Ch	Chassis only
CL	Consolette (small floor-model console)
CT	Console, table
D	Desk-type floor cabinet
GE	Glass-enclosed
HB	Highboy cabinet
KD	Knocked down (unassembled cabinet)
Kit	Unassembled parts kit
LB	Lowboy cabinet
M	Midget, mantel or cathedral (compact table console)
MC	Metal Console
Ml	Moulded
MT	Metal Table
P	Phonograph panel
Por	Portable
RP	Radio-phonograph combination
S	Spinet-type floor cabinet
T	table model

DIALS (D): Number of primary tuning controls. Usually, this is the same as saying "how many big knobs or big dials".

TUBES (T): Number of tubes, including rectifier. Special ballast or regulator tubes are not included. Some manufacturers did not include BH rectifiers in their tube count.

POWER (P): Type of power supply providing operating voltage. Don't put too much faith in the difference between B, E and S, since different manufacturers used different definitions. True dry battery sets used special low-drain tubes like the '99 types.

- A Alternating current (AC) supply
- B Dry Batteries
- D 110-volt direct current (DC) supply
- E Either storage or dry batteries
- S Storage battery for filament supply

CIRCUITS AND STAGES: This column is intended for the enthusiasts who understand the technical side of radio. The type of circuit is stated using the description most closely describing the circuit:

- A Single-stage audio amplifier
- AA Two-stage audio amplifier
- AAA Three-stage audio amplifier
- C Crystal receiver
- D Vacuum-tube detector
- DA Detector and one audio stage
- DAA Detector and two audio stages
- Neut Neutrodyne circuit TRF receiver
- PT Pre-tuner
- Reg Regenerative receiver
- RF Untuned radio frequency amplifier
- RFA Tuned radio frequency amplifier
- RFL "Radio Frequency Laboratory" circuit TRF receiver
- Rfx Reflex receiver
- SG Screen-grid circuit TRF receiver
- SH Super-heterodyne receiver
- SReg Super-regenerative receiver
- TRF Tuned-radio-frequency receiver

The number of stages is given in the following order (a,b,c,d):

- a. Untuned RF amplifiers
- b. Tuned RF amplifiers
- c. Intermediate-frequency (IF) amplifiers
- d. Audio amplifiers

It is assumed that the circuit expert realizes that all receivers use a detector stage, that all super-heterodyne circuits use an additional "first detector" and local oscillator, and that all AC sets use at least one rectifier tube or equivalent. Hence, these stages are not tabulated.

A push-pull output stage is indicated by an asterisk (*), and a push-pull parallel output stage by a number sign (#). Single-ended parallel output stages are not separately identified.

For example, - 2 - 2 means a TRF receiver with two tuned RF stages and two audio stages. - 3 - 2* means a TRF receiver with three tuned RF stages and two audio stages, the output stage being push-pull. - - 2 3 would be a super-heterodyne with two IF amplifiers and three stages of audio amplification.

In the 1921-30 tabulation, a blank indicates no available information. This differs from the 1931-32 tabulation.

MANUFACTURER	YEAR	MODEL NO. & NAME	PRICE	STYLE	D	T	P	CIR. & STAGES		
ABLET CO. CHAS. R.	1923	"Navy Type"	595.00							
A. C. DAYTON CO.	1923		5.00	Box		0	-	C - - - -		
	1924	Super Polydyne Six		T	1	6	S	TRF - 3 - 2		
		Copp #4	43.35	Kit	2	4	E	TRF - 1 - 2		
	1925	Copp #5 (R-12)	98.00	T	3	4	E	TRF - 1 - 2		
		XL 5 Polydyne	115.00	T	3	5	E	TRF - 2 - 2		
		XL 10	115.00		3	5	E	TRF - 2 - 2		
		XL 15	185.00	C	3	5	E	TRF - 2 - 2		
		XL 5	120.00	P	3	5	E	TRF - 2 - 2		
		XL 5	72.50	KD	3	5	E	TRF - 2 - 2		
		XL 5	125.00	GE	3	5	E	TRF - 2 - 2		
		XL 5	250.00	C	3	5	E	TRF - 2 - 2		
		1926	XL 20	56.00	T	3	5	E	TRF - 2 - 2	
			XL 25	79.00	T	2	5	E	TRF - 2 - 2	
	XL 30		135.00	T	2	6	A	TRF - 2 - 3		
	XL 25		139.00	C	2	5	B	TRF - 2 - 2		
	XL 30		210.00	C	2	6	A	TRF - 2 - 3		
	XL 30		255.00	C	2	6	A	TRF - 2 - 3		
	1927	XL 25	85.00	T	2	5	E	TRF - 2 - 2		
		XL 25	149.00		2	5	E	TRF - 2 - 2		
		XL 25	252.00		2	5	E	TRF - 2 - 2		
		XL 50	135.00	T	1	6	E	TRF - 3 - 2		
		XL 60	285.00	C	1	6	E	TRF - 3 - 2		
		XL 70	165.00	T	2	7	E	TRF - 4 - 2		
		XL 70	315.00	C	2	7	E	TRF - 4 - 2		
		1928	XL 61	65.00	T	2	6	B	TRF - 3 - 2	
			AC 63	98.00	T	1	7	A	TRF - 3 - 2	
			AC 65	123.00	T	1	7	A	TRF - 3 - 2	
	AC 66		148.00	T	1	7	A	TRF - 3 - 2		
	1929	XL 72 Navigator	79.00	T	1	7	B	PT 4 - - 2		
		AC 98	108.00	T	1	9	A	PT 4 - - 2		
		AC 9960 "	148.00	LB	1	9	A	PT 4 - - 2		
		AC 9970 "	165.00	LB	1	9	A	PT 4 - - 2		
		AC 9980 "	185.00	LB	1	9	A	PT 4 - - 2		
		AC 9990 "	188.00	HB	1	9	A	PT 4 - - 2		
		AC 99100"	234.00	RP	1	9	A	PT 4 - - 2		
		XL 71	69.00	T		7	B	PT 4 - - 2		
		ACME APPARATUS CO.	1922	Acmehone Loudspeaker						
			1923	Receiver					Rfx	
	1924		Acmehone					Rfx		

MANUFACTURER	YEAR	MODEL NO. & NAME	PRICE	STYLE	D	T	P	CIR. & STAGES	
ACME APPARATUS CO. (cont.)	1925	A		Kit		4		Rfx - 3 - 3	
		S		Kit		5		Rfx - 3 - 2	
ACME ELEC. & MFG. CO.	1928	AC 7	58.00	Ch		7	A	TRF 12 - 2	
		AC 7	65.00	T	2	7	A	TRF 12 - 2	
		AC 7	99.00	LB		7	A	TRF 12 - 2	
		AC 7	65.00	T	1	7	A	TRF 12 - 2	
	1929	77	115.00			1	7	A	TRF - 3 - 2
		78	130.00			1	8	A	SG
		88	139.00	LB	1	8	A	SG - 3 - 2*	
		88	155.00	HB	1	8	A	SG - 3 - 2*	
ADAMS-MORGAN CO.	1916	L,S,X	22, 30, 35	B	-	-	-	PT	
	1921	RA 6 Paragon	35.00	T	2	1			Reg
		2-5-U	70.00	T	1	1			Reg
		RA 10 Paragon	75.00	T	3	0	-		RegPT
		RA 10-DA2 "	140.00	2T	3	3			Reg . . . 2
	1922	RD 5-A2 "		2T	3	3			Reg . . . 2
		DA 2 "	65.00	T	0	3	S		RegDAA . . . 1
	1923	RB 2 "	135.00	T	3				Reg
		RD 5 "	75.00	T		1	S		Reg D
	1924	RA 0							
		Paragon Two	27.50	T	1	2			Reg
		Paragon Three	48.50	T	1	3			Reg
		Paragon Four	65.00	T	1	4			Reg
	1925	Paragon III	175.00	T	1				
		2 Paradyne	27.50	T	1	2	S		RegDA . . . 1
		3 Paradyne	48.50	T	1	2	S		RegDA . . . 1
4 Paradyne		65.00	T	1	2	E		TRF - 1 - 2	
ADIRONDACK MOUNTAIN SERVICE CO.	1925	Heteromagnetic	82.50			5			
ADLER MANUFACTURING CO.	1924	Cabriole 10	300.00	RP	3	5	S	Neut - 2 - 2	
		Royal Neutrodyne							
		201A	215.00	T	3	5	S	Neut - 2 - 2	
	1925	199	205.00	T	3	5	B	Neut - 2 - 2	
		Floor #1	350.00	C	3	5	S	Neut - 2 - 2	
	Phonograph Panel	135.00	P	3	5	S	Neut - 2 - 2		
ADROIT TOOL CO.	1925		60.00					TRF	
			75.00					TRF	

MANUFACTURER	YEAR	MODEL NO. & NAME	PRICE	STYLE	D	T	P	CIR. & STAGES
ADROIT TOOL CO. (cont.)	1925		125.00					
	1926	R 5 P Adrola	60.00					TRF
		R 5 8 "	75.00					TRF
	1927	R 5 C " Adrola All Electric	125.00 230.00	T			A	TRF TRF
ADVANCE AUTOMOBILE ACCESS.	SEE	Neutrowound						
ADVANCE ELECTRIC CO. (Formerly Falck)	1930	77	69.50	M	1	6	A	SG - 2 - 2
		88	59.50	M	1	6	A	SG - 2 - 2
		89			1	6	A	SG - 2 - 2
ADVANCE RADIO RESEARCH LAB.	1926	HF 3	72.00					TRF
		TR 5	39.50					TRF
		R 5 Neutro	100.00					TRF
		7 B Super Power	140.00					TRF
		8 A Super Power	185.00					TRF
		8 Super	225.00					TRF
AEOLIES CORP.	1924						RF	
AER A DYNE MFG. CO.	1925	7-0-5	75.00					
	1926							
AEREX	1922	King		Box	2	-	-	C - - - -
AERIAL ELEC. CO.	1925	Crystal Mystery	10.00			-	-	C - - - -
	1926	Crystal King	8.00		2	-	-	C - - - -
		Comb. 1	10.95		2	-	-	C - - - -
		Comb. 3	19.50		2	-	-	C - - - -
AERIOLA	1924	10-		Box	2	-	-	C - - - -
AERODYNE CO., THE	1925	Aerodyne	38.75	T			S	TRF
	1926	"	38.75	T			S	TRF
		SIX			1	6	S	TRF - 3 - 2
					1	7	S	TRF - 3 - 3
	1927	Special		T	1	5	S	TRF
AERO PRODUCTS	1928	International S. W.	55.30	Kit	1	4	B	Reg. 1 - - 2
		Standard S. W.	49.95	Kit	1	3	EorA	Reg. - - - 2

MANUFACTURER	YEAR	MODEL NO. & NAME	PRICE	STYLE	D	T	P	CIR. & STAGES	
AEROVOX WIRELESS CORP.	1923 1924	Crystal TD2A	16.00		1	- 3	-	C DAA 2
AINSWORTH-GATES RADIO CO. (Ainsworth Radio Co. in 1925)	1924 1925	Ranger Five Ranger DeLuxe Torodyne	95.00 175.00 100.00	T	3			TRF	
AIRLINE RADIO CO	1926	6 8 9							
AIR-OLA RADIO CO.	1925	Just-Rite Reflex " " Console	120.00 215.00 250.00	C	1 1 1		4	RF RF Rfx	
AIRO MASTER CORP.	1925	#60 Chest 70 75 Concert 130 150 Console	60.00 60.00 75.00 130.00 150.00	CT HB	3 3 3 3 3			TRF TRF TRF TRF	
AIR-WAY ELECTRIC APPLIANCE CORP.	1923 1924 1925 1926	F G #41 42 51 52 #61 62 63 61D 62D 63D #61 62 63 61D 62D 63D	50.00 100.00 65.00 100.00 125.00 375.00 98.50 137.00 197.00 98.50 137.00 197.00 98.50 137.00 197.00 98.50 137.00 197.00 98.50 137.00 197.00	T T T C	2 2 3 3 2 2 2 2 2 2 2 2 2 2 2 2 2 2 2 2 2	4 4 5 5 5 5 5 5 5 5 5 5 5 5 5 5 5 5 5 5 5	S S	RF RF TRF - 1 - 2 TRF - 1 - 2 TRF - 2 - 2 TRF - 2 - 2 TRF TRF TRF TRF TRF TRF TRF TRF TRF TRF TRF TRF TRF TRF TRF TRF TRF TRF TRF	
AJAX ELEC. SPECIALTY CO.	1924	Crystal				-	-	C

MANUFACTURER	YEAR	MODEL NO. & NAME	PRICE	STYLE	D	T	P	CIR. & STAGES	
AJAX ELEC. SPECIALTY CO. (cont.)	1925	Marveltone	45.00		3			TRF - - - -	
		ACS Crystal	5.00		1	-	-	C - - - -	
	1926	CST Junior Crystal	3.00		1	-	-	C - - - -	
		Marveltone Crystal	60.00 2.50		3	-	-	TRF C - - - -	
AKRADYNE RADIO CORP.	1926				2 3				
ALADDIN MFG. CO.	1925	Aladyne	75.00		2			TRF	
		"	100.00	SC	2			TRF	
		#510 Aladyne	75.00		2			TRF	
	1926	RF4	75.00		2	4		TRF	
		Aladyne	60.00		2			TRF	
		"	90.00	SC	2			TRF	
		Super Five		3	5		Neut.		
ALBRIGHT & CO., J.E.	1924	I Martinola	15.00						
		II	20.00						
ALGONQUIN ELEC. CO. INC.	1927	WT-7	150.00					Th - 3 - 3	
		TA-7 RF5	250.00	T	3	5	S	Th - 3 - 3 TRF - 2 - 2	
ALL AMERICAN MOHAWK CORP. (All-American Radio Corp.) See also Mohawk Corp. of Illinois	1925	Senior	42.00					Rfx	
	1926	Junior							
		R	90.00	T	2	5	S	TRF - 2 - 2	
		Duet	115.00	T	2	6	S	TRF - 2 - 3	
		R Hi Boy	115.00	HB	2	5	S	TRF - 2 - 2	
		Sovereign	435.00	HB	1	7	S	TRF - 3 - 3	
		Lorraine	335.00	HB	1	7	S	TRF - 3 - 3	
		Forte	210.00	T	1	7	S	TRF - 3 - 3	
		Sextet	175.00	D	1	6	S	TRF - 2 - 3	
		226	100.00			6	A	TRF - 2 - 3	
		115	170.00	A	1	5/6	B/A	TRF - 2 - 2	
	1927	44	70.00	T	1	6	S	Rice - 3 - 2	
		55	125.00	HB	1	6	S	Rice - 3 - 2	
		80	135.00	T	1	9	A	TRF - 4 - 2	
		90	145.00	T	1	10	A	TRF - 4 - 3*	
		77	150.00	T	1	10	A	TRF - 4 - 3	
		Duet	160.00	T	2	6	A	TRF - 2 - 3	

MANUFACTURER	YEAR	MODEL NO. & NAME	PRICE	STYLE	D	T	P	CIR. & STAGES	
ALL AMERICAN MOHAWK CORP. (cont)	1928	66	245.00	C	1	7	A	TRF - 3-2	
		88	210.00	HB	1	9	A	TRF - 4-2	
		Sextet	220.00	HB	2	6	A	TRF - 2-3	
		Forte	270.00	T	1	9	A	TRF - 4-2*	
		99	285.00	C	1	7	A	TRF - 3-2	
		Loraine	360.00	HB	1	9	A	TRF - 4-2*	
		Sovereign	460.00	C	1	9	A	TRF - 4-2*	
		60	125.00	C	1	7	A	TRF - 3-2	
		61	165.00	C	1	7	A	TRF - 3-2	
		62	172.50	C	1	7	A	TRF - 3-2	
		65	137.00	C	1	7	A	TRF - 3-2	
		66	245.00	C	1	7	A	TRF - 3-2	
		70, 73, 75	140.00	C	1	8	A	TRF - 3-2	
		77	128.00	T	1	8	A	TRF - 3-2	
		80	128.00	T	1	9	A	TRF - 4-2*	
		83	250.00	T	1	9	A	TRF - 4-2*	
		84	295.00	T	1	9	A	TRF - 4-2*	
		85	195.00	T	1	9	A	TRF - 4-2*	
		88	425.00	RP	1	9	A	TRF - 4-2*	
		929	93 Lyric	169.00	C	1	10	A	TRF - 4-2
		95	199.00	HB	1	10	A	TRF - 4-2	
	SG1	187.00		1	8	A	SG - 3-2		
	94	153.00	LB	1	7	A			
	96	155.00		1	8	A	SG - 3-2*		
	1930	D11	99.50		1	7	A	SG - 2-2	
	D19	119.00		1	7	A	SG - 2-2		
	D29	139.00		1	7	A	SG - 2-2		
	D39	199.00		1	7	A	SG - 2-2		
	D69	169.00		1	7	A	SG - 2-2		
	H19	134.00		1	8	A	SG - 3-2		
	H29	154.00		1	8	A	SG - 3-2		
	H60	184.00		1	8	A	SG - 3-2		
	Battery Model	99.50		1	5	S	SG - 2-2		
DC Model			1	6	D	SG - 3-2			
ALLEN-ROGERS-MADISON INC.	1928	Ultradyn Six	139.75						
AMBASSADOR SALES CO.	1926								
AMBER ENGINEERING INSTITUTE	1926								

MANUFACTURER	YEAR	MODEL NO. & NAME	PRICE	STYLE	D	T	P	CIR. & STAGES
AMBER MFG. CO.	1925	512C Marv-o-dyne	98.00	T	3	5	E	TRF - 2 - 2
		Skylark	58.00		3	5	E	TRF - 2 - 2
		T Marv-o-dyne	90.00		3	5	E	TRF - 2 - 2
		D Marv-o-dyne	125.00	C	2	6	S	TRF - 2 - 3
		DC Marv-o-dyne	185.00		2	6	S	TRF - 2 - 3
		Marv-o-dyne	110.00		2	6	S	TRF - 2 - 3
AMBLER-HOLMAN	1924	TR 5	75.00	T	3	5	B	TRF - 2 - 2
	1925				3	5		TRF - 3 - 2
AMEREX ELEC. CORP.	1924	Ace	59.00		3	5		TRF
	1925					5		TRF - 2 - 2
AMERICAN APPARATUS CO. "AMACO"	1925	CN7	20.00	Por	2	2		Reg.
		CN7-6 Amacodyne	20.00		1	1		Reg.
		CN8	80.00		1			TRF
	1926	CN8 Amacodyne	60.00	Por	1	6		TRF
		CN9 Amacodyne	80.00		1			RF
		E-6 Amacodyne	150.00		1			RF - 3 - 2
		E-6-B Amacodyne	150.00	CL	1	6		RF - 3 - 2
AMERICAN BOSCH MAGNETO CO. (United American Bosch Corp., American Bosch Corp.)	1925	16 Amborola	150.00	T	3	6	S	TRF - 2 - 3
	1926	27 Amborada	310.00	C	2	7	S	RFL - 4 - 2
		35 Cruiser	100.00	T	2	5	S	RFL - 2 - 2
		35 Imperial	85.00	T	2	5	S	RFL - 2 - 2
		35 Royal	140.00	C	2	5	S	RFL - 2 - 2
	1927	46	68.50	T	1	6	S	TRF 12 - 2
		57	340.00	C	1	6	S	RFL - 4 - 2
		57AA			1	6	S	RFL - 4 - 2
		57AC			1	6	S	RFL - 4 - 2
		66	99.50	T	1	6	S	RFL 12 - 2
		66AA			1	6	S	RFL 12 - 2
		66AC	155.00	T	1	6	A	RFL 12 - 2
		66ACAA			T			RFL 12 - 2
		76	175.00	C	1	6	S	RFL 12 - 2
		76AC			1	6	S	RFL 12 - 2
		76L	195.00	C	1	6	S	RFL 12 - 2
		87	195.00	T	1	7	S	RFL - 4 - 2
		96	295.00	C	1	6	A	RFL 12 - 2
		96DC Cruiser	295.00	C	1	7	D	RFL 12 - 2*

MANUFACTURER	YEAR	MODEL NO. & NAME	PRICE	STYLE	D	T	P	CIR. & STAGES
AMERICAN BOSCH MAGNETO CO. (cont.)	1928	107	440.00	C	1	7	A	RFL - 4 - 2
		107AA			1	7	A	RFL - 4 - 2
		116	170.00	T	1	6	A	RFL 12 - 2
		116AA			1	6	A	RFL 12 - 2
		126	135.00	T	1	6	A	TRF 12 - 2
		126AA			1	6	A	TRF - 2 - 2
		136	195.00	C	1	6	A	RFL 12 - 2
		146	139.00	C	1	6	A	TRF 12 - 2
		156	195.00	C	1	7	D	RFL 12 - 2*
		166	119.00	T	1	6	A	TRF 12 - 2
		176	149.00	C	1	6	A	TRF 12 - 2
		28	132.00	T	1	8	A	TRF - 3 - 2*
		28A	170.00	C	1	8	A	TRF - 3 - 2*
		28AA	197.00		1	8	A	TRF - 3 - 2*
		28C	237.00	C	1	8	A	TRF - 3 - 2*
		28D3	212.00	C	1	8	A	TRF - 3 - 2*
		28-25	170.00	C	1	8	A	TRF - 3 - 2*
		28-33-B3	212.00	C	1	8	A	TRF - 3 - 2*
		28-33-B4	187.00	C	1	8	A	TRF - 3 - 2*
		27-7C	212.00	C	1	8	A	RFL - 4 - 2
		28-7D	212.50	C	1	8	A	TRF - 3 - 2*
		28-7E	187.00	C	1	8	A	TRF - 3 - 2*
		29		C	1	8	A	TRF - 3 - 2*
		29AA	230.00		1	8	A	TRF - 3 - 2*
		29B	295.00	C	1	8	A	TRF - 3 - 2*
		29AS			1	8	A	TRF - 3 - 2*
		29W825	225.00		1	8	A	TRF - 3 - 2*
		29W826	232.00		1	8	A	TRF - 3 - 2*
		297A	230.00	C	1	8	A	TRF - 3 - 2*
		297B	237.00	C	1	8	A	TRF - 3 - 2*
		29D1	225.00	C	1	8	A	TRF - 3 - 2*
		29D2	232.00	C	1	8	A	TRF - 3 - 2*
		29-33B1	230.00	C	1	8	A	TRF - 3 - 2*
		29-33B2	237.00	C	1	8	A	TRF - 3 - 2*
		30			1	8	A	TRF - 3 - 2*
		38	115.00	T	1	8	A	TRF - 3 - 2*
		38A	175.00	C	1	8	A	TRF - 3 - 2*
		38C	200.00	C	1	8	A	TRF - 3 - 2*
		38-25	175.00	C	1	8	A	TRF - 3 - 2*
		38-33B4	192.00	C	1	8	A	TRF - 3 - 2*

MANUFACTURER	YEAR	MODEL NO. & NAME	PRICE	STYLE	D	T	P	CIR. & STAGES
AMERICAN BOSCH MAGNETO CO. (cont)	1929	38-7D	217.00	C	1	8	A	TRF - 3 - 2*
		387E	182.00	C	1	8	A	TRF - 3 - 2*
		48	119.00	T	1	7	A	SG - 3 - 2*
		48A	168.00	C	1	7	A	SG - 3 - 2*
		48C	155.00	C	1	7	A	SG - 3 - 2*
		48H	198.00	C	1	7	A	SG - 3 - 2*
		48J	240.00	C	1	7	A	SG - 3 - 2*
		48L	230.00	C	1	7	A	SG - 3 - 2*
		48R	280.00	C	1	7	A	SG - 3 - 2*
		48-16	198.00	C	1	7	A	SG - 3 - 2*
		48-17	230.00	C	1	7	A	SG - 3 - 2*
		48-18	240.00	C	1	7	A	SG - 3 - 2*
		48-19	280.00	C	1	7	A	SG - 3 - 2*
		49	119.00	T	1	7	A	SG - 3 - 2*
	52 (Export)		T	1	7	A	SG - 3 - 2*	
	53 (Phillips Tubes)		T	1	5	A		
	54	168.00	C	1	7	D	- 3 - 2*	
	56	95.00	T	1	7	S	SG - 3 - 2*	
	56AB	133.00	C	1	7	S	SG - 3 - 2*	
	1930	58A	144.00	1	8	A	SG - 3 - 2*	
		58B	159.00	1	8	A	SG - 3 - 2*	
60D, 61		195.00	1	9	A	SG - 3 - 2*		
60E		250.00	1	9	A	SG - 3 - 2*		
62C		159.00	1	7	D	SG - 3 - 2*		
AMERICAN ETHERPHONE CORP.		1924	Reflex					Rfx
	1925	RXS	45.00	T	2	2	S	Rfx - 1 - 2
		TR-5	60.00	T	2	5	S	Rfx - 1 - 2
		RX-4	60.00	T	2	2	B	Rfx
AMERICAN INTERSTATE RADIO SER.		Air Service		T	3	5	S	TRF - 2 - 2
AMERICAN PIANO CO	SEE	Ware Mfg. Co.						
AMERICAN RADIO & RESEARCH	SEE	Amrad						
AMERICAN RADIO CORP.	1924	Super 5 Arc						Rfx
	1925	#4 Lininger Arc						
		3A Arc-Lininger	70.00	T	2		S	
		4 Arc-Lininger	95.00	T	2		S	
	Super 5 Arc-Lininger	120.00	T	2		S		

MANUFACTURER	YEAR	MODEL NO. & NAME	PRICE	STYLE	D	T	P	CIR. & STAGES
AMERICAN RADIO MFG. CO	1926	American Beauty "	55.00		3 3	5		TRF TRF - 2 - 2
AMERICAN SALES CO.	1925	Indian	14.90	Por	2			
AMERICAN SPECIALTY CO.	1924 1925	Electrola 24 Electrola 60 " 18 " 40 " Electrola Standard Grand 30 Republic	125.00 59.50 60.00 80.00 85.00 100.00 59.50		3 3 3 3 3 3 3	5 5 5 5 5 5 5	S S S S S S S	TRF TRF TRF TRF TRF TRF - 2 - 2 TRF - 2 - 2 TRF - 2 - 2
AMERICAN STANDARD ELEC. CO.	1924	Amerex						
AMERICAN WIRELESS CORP.	1925		165.00		3	5	S	TRF - 2 - 2
AMPLEX INSTRUMENT LABS.	1925 1926	DX-5 DE-EXER DE-EXER Harmosonic	75.00 39.50 65.00					TRF TRF TRF
AMRAD CORP. (American Radio & Research Corp.)	1921 1922 1923 1924	Regenerative " Shortwave DT Det-Amp 35 2771 3366 3380 3500-1 3500-2 3670-1 3670-2 Inductrole Neut. 3590	57.50 30.00 120.00 10.00 21.50 107.00 20.00 40.00 125.00 25.00 47.50	Box T 2T 2 Box T T 2 Box 2 Box 2 Box 3 Box	4 2 3 1 - - 2 2 2 2 2 1	3 1 3 3 - - 4 4 4 4 4 3	S - - - - - S S S B B	RegDAA - - - 2 Reg - - - - DAA - - - 2 DAA - - - 2 C - - - - C - - - - RF TRF - 1 - 2 C - - - - Rfx TRF TRF - 1 - 2 TRF TRF - 1 - 2 TRF - 1 - 2 PT - - - 2

MANUFACTURER	YEAR	MODEL NO. & NAME	PRICE	STYLE	D	T	P	CIR. & STAGES	
AMRAD CORP. (cont)	1925	3500-3 Inductrole	100.00	T	2	4	S	TRF - 1 - 2	
		3500-4 Cabinette	180.00	C	2	4	S	TRF - 1 - 2	
		3500-6 Jewel	285.00	C	2	4	S	TRF - 1 - 2	
	1926	T5	85.00	T	2	5	S	Neut. - 1 - 3	
		S522	60.00	T	3	5	S	Neut. - 2 - 2	
		S522C	90.00	C	3	5	S	Neut. - 2 - 2	
		AC5	110.00	T	3	7	A	Neut. - 2 - 2	
		AC5C	150.00	C	3	7	A	Neut. - 2 - 2	
		AC9	110.00	T	2	9	A	Neut. - 3 - 3	
		AC9C	150.00	C	2	9	A	Neut. - 3 - 3	
		S733	65.00	T	2	7	S	Neut. - 3 - 3	
		S733C	90.00	C	2	7	S	Neut. - 3 - 3	
		1927	DC6 Warwick	138.00	T	1	6	S	Neut. - 3 - 2
			DC6C Berwick	195.00	C	1	6	S	Neut. - 3 - 2
			DC7 Windsor	195.00	T	1	7	S	Neut. - 4 - 2
			DC7C Hastings	295.00	C	1	7	S	Neut. - 4 - 2
			AC6 Warwick	238.00	T	1	7	A	Neut. - 3 - 2
			AC6C Berwick	295.00	C	1	7	A	Neut. - 3 - 2
	AC7 Windsor		295.00	T	1	8	A	Neut. - 4 - 2	
	AC7C Hastings		395.00	C	1	8	A	Neut. - 4 - 2	
	1928		70 Nocturn	295.00	C	1	8	A	Neut. - 3 - 2
		70 Concerto	320.00	C	1	8	A	Neut. - 3 - 2	
		70 Sonata	475.00	C	1	8	A	Neut. - 3 - 2	
		70 Opera	875.00	RP	1	8	A	Neut. - 3 - 2	
	1929	81 Duet	495.00	RP	1	8	A	SG - 3 - 2*	
		81 Aria	198.00	RP	1	8	A	SG - 3 - 2*	
		81 Serenata	245.00	C	1	8	A	SG - 3 - 2*	
		81 Symphony	295.00	C	1	8	A	SG - 3 - 2*	
		81 Minuet	158.00	C	1	8	A	SG - 3 - 2*	
	1930	(See Crosley Radio Corp.)							
AMSCO PRODUCTS INC.	1923	Melco Supreme	140.00	T	3	5	S	TRF - 2 - 2	
	1924	Acmedyne	125.00	T	3	4	S	TRF	
	1925	MS-24 Melco Supreme	140.00	T	3	5	S	TRF - 2 - 2	
		MS-25 " "	150.00	T	3	5	S	TRF - 2 - 2	
		MS-5 " "	165.00	T	3	5	S	TRF - 2 - 2	
ANDREA, F.A.D. INC.	SEE	F A D ANDREA INC.							
ANDREWS RADIO CO. "DERESNADYNE"	1924	A Deresnadyne		T	3	5	S	TRF - 2 - 2	

MANUFACTURER	YEAR	MODEL NO. & NAME	PRICE	STYLE	D	T	P	CIR. & STAGES
ANDREWS RADIO CO. (cont.) "DERESNADYNE"	1925	M Deresnadyne	125.00		3	5	E	TRF - 2 - 2
		Standard Deresnadyne	150.00		3	5	E	TRF - 2 - 2
		DeLuxe "	165.00		3	5	E	TRF - 2 - 2
	1926	AC "	365.00					TRF
		11 "	125.00		3	5	S	TRF - 2 - 2
		DeLuxe "	165.00		3	5	S	TRF - 2 - 2
		111 "	285.00		3	5	A	TRF - 2 - 2
ANGELUS DIV. ELEC. RESEARCH LABS.	SEE	Elec. Research Lab.						
ANYLITE ELEC. CO.	1925	King Cole	80.00		2			- 1 - 3
	1926	4 King Cole	65.00		2	4		TRF
		5 " "	80.00		2	5		TRF - 1 - 3
		6 " "	100.00		2	6		TRF - 1 - 4
		7 " "	150.00		1	7		TRF - 3 - 3
	1927	6 King Cole	75.00	T	6			TRF - 1 - 4
		7 " "	92.50	T	7			TRF - 3 - 3
		8 " "	115.00	T	8			TRF - 4 - 3
		7 " "	175.00	C	7			TRF - 3 - 3
		8 " "	200.00	C	8			TRF - 4 - 3
	APEX ELEC. MFG. CO.	1925	Super 5	95.00	T	3	5	S
DeLuxe			135.00	CT	3	5	S	TRF - 2 - 2
Baby Grand			225.00	C	3	5	S	TRF - 2 - 2
1926		Super 5	80.00		3			TRF
		DeLuxe	135.00		3			TRF
		Baby Grand	225.00		3			TRF
		Apartment Grand	300.00		3			TRF
1927		Lyric	80.00	T				- 2 - 3
		Milan	135.00	C				- 2 - 3
		Corsair	170.00	T				- 4 - 2
		Minstrel	225.00	C	1	8	A	Neut. - 4 - 2
		Troubadour	295.00	C	1	9	A	Neut. 13 - 2*
1928		36	85.00	MT	1	7	A	Neut. - 3 - 2
		136	130.00	C	1	7	A	Neut. - 3 - 2
		236	165.00	C	1	7	A	Neut. - 3 - 2
		50	75.95	C	1	7	A	Neut. - 3 - 2
		60	89.95	C	1	7	A	Neut. - 3 - 2
		70	129.95	C	1	7	A	Neut. - 3 - 2
		75	129.95	C	1	7	A	Neut.
1929								

MANUFACTURER	YEAR	MODEL NO. & NAME	PRICE	STYLE	D	T	P	CIR. & STAGES
APPLEBY RADIO CO.	1925	V	135.00	T	2	5	S	TRF - 2- 2
		XV	135.00	B	2	5	S	TRF - 2- 2
		X	230.00		2	5	S	TRF - 2- 2
ARBORPHONE	SEE	Consolidated Radio Corp.						
ARCO ELEC. CORP.	1929	A	69.95	Ch				TRF - 3- 2
		B	75.00	Ch				TRF - 3- 2
ARGENTITE RADIO CORP.	1926	Argentite						
ARGUS RADIO CORP.	1925	Phono Panel	145.00		2			TRF 1 2- 2
		Standard URR	160.00	T	2	6	AD	TRF 1 2- 2
		235	235.00	C	2	6		TRF 1 2- 2
	1926	300	300.00	C	2	6		TRF 1 2- 2
		Standard	160.00		2			TRF 1 2- 2
		235	235.00		2			TRF 1 2- 2
	1927	300	300.00		2			TRF 1 2- 2
		B-125	125.00	T		7	A	TRF - 3- 2
		B-195	195.00	T		8	A	- 3- 2
		B-295	295.00	C		8	A	- 3- 2
		B-395	395.00	C		8	A	- 3- 2
		A-25	195.00	T				- 3- 3
375	295.00					- 3- 3		
ARMAC RADIO CO.	1925	V3 Echophone	50.00	T	1	3	S	DAA - - - 2
		F5 "	110.00	T	2	5	S	RF - 2- 2
		4 "	75.00			4		TRF
ARMLEY RADIO CORP.	1924			Por			B	
	1925	Karryadio	60.00		3	6	B	TRF - 3- 2
		Karr Yadio	75.00	Por	3	6	B	TRF - 3- 2
		Karryadio	75.00	Por	3	6	B	TRF - 3- 2
		Carryadio	125.00	Por	3	6	B	TRF - 3- 2
Karr Yadio	195.00	Por	3	6	B	TRF - 3- 2		
ARROW RADIO LABS. INC.	1926	D-14	60.00		2	4		TRF - 1- 2
		D-15	70.00		2	4		TRF - 1- 2
		C-15	110.00	C	2	4		TRF - 1- 2
		F-16	150.00	T	1	6		TRF - 2- 3

MANUFACTURER	YEAR	MODEL NO. & NAME	PRICE	STYLE	D	T	P	CIR. & STAGES
ARTEE RADIO SALES & MFG. CORP.	1929	Melorad	62.50	MT	1	8	A	
ARTHORA				T	3	5	S	TRF - 2-2
ASTRAL RADIO CORP.	1925	A	67.50	T	3	5	S	TRF - 2-2
		B	90.00	T	3	5	S	TRF - 2-2
		C	175.00	C	3	5	S	TRF - 2-2
		P	215.00	C	3	5	S	TRF - 2-2
ATCHISON RADIO MFG. CO.	1930	Mantel Midget 12	52.00 64.50	M	1 1	7 7	A A	SG - 2-2 SG - 3-1
ATLANTIC & PACIFIC RADIO CO.	1924 1925	Neutrodyne Standard Neutrodyne Special	97.50 65.00 29.95	T T Kit Kit	3 3 3 3	5 5 5 5	S S S S	TRF - 2-2 TRF - 2-2 TRF - 2-2 TRF - 2-2
ATLANTIC-PACIFIC RADIO SUPPLY	SEE	Oard						
ATLAS COLONIAL CORP.	1926							
A. AND T. RADIO CO.	1925	Babydyne	10.00	T	1	1	S	D
ATWATER KENT MFG. CO. (Model 5 was a promotional model. Model 10 was the first pre-wired A-K set sold, in late 1923. Early console cabinets were made by Pooley. There were numerous circuit variations of each model number.)	1921 1922 1923	5 4052 4066 TA Coupled Cir. Tuner Variometer	 60.00 72.00 16.00 14.00 32.00 10.00	B B B Unit Unit B Unit	1 1 1	5 4 5 2 2 2	S S S S S S	DAAAA . . . 4 DA . . . 1 DA . . . 1 DAA . . . 2 D DAA . . . 2 DAA . . . 2
Model Part No.								
8	4325		32.00	B	1	2	S	DA . . . 1
9	4445, 4480, 4535, 4660		35.50	B	1	3	S	DAA . . . 2
10	4340, 4490, 4540, 4550, 4560, 4590, 4600, 4950		23.50	B	1	1	S	D
10 B	4610, 4650		37.50	B	1	3	S	DAA . . . 2
10 C	4700		16.50	Unit	-	3	S	DAA . . . 2
12	4620, 4910, 4375	TA 8 Duplex		B B	1 3	4 5	S S	RF - 1-2 TRF - 2-2
15	4220, (4066)	11 Radiodyne		B B	3 3	4 5	S S	TRF - 2-2 TRF - 2-2
		10	100.00	B	3	5	S	TRF - 2-2
		15		C	1	3	S	DAA . . . 2
		9 (Variometer)	70.00	B	2	4	S	TRF - 1-2
		10A	104.00	B	3	5	S	TRF - 2-2
		10B	104.00	B	3	5	S	TRF - 2-2
		9C (Var. Condenser)	65.00	B	2	4	S	TRF - 1-2

MANUFACTURER	YEAR	MODEL NO. & NAME	PRICE	STYLE	D	T	P	CIR. & STAGES
ATWATER KENT MFG. CO. (cont.) Most table models also available in Pooley Cabinets. Some (e.g. 57) available built into tables.	1925	10C	85.00	B	3	5	S	TRF - 2-2
		12	105.00	B	3	6	S	TRF - 2-3
		19	90.00	T	2	4	S	TRF - 1-2
		20	100.00	T	3	5	S	TRF - 2-2
		DeLuxe	120.00	T	3	5	S	TRF - 2-2
		21	80.00	T	3	5	B	TRF - 2-2
		20C 7960 Compact	80.00	T	3	5	S	TRF - 2-2
		20C 7570 Compact	80.00	T	3	5	S	TRF - 2-2
		24 DeLuxe	100.00	T	3	5	S	TRF - 2-2
		35, 35A	70.00	MT	1	6	S	TRF 12-2
	1926	30, 30A	85.00	T	1	6	S	TRF 12-2
		32	140.00	T	1	7	S	TRF 13-2
		33	90.00	T	1	6	S	TRF - 3-2
		36	125.00	T	1	7	A	TRF - 3-2
		37	88.00	T	1	7	A	TRF 12-2
	1927	38	125.00	T	1	8	A	TRF 13-2
		40	77.00	MT	1	7	A	TRF 12-2
		41	87.00	MT	1	7	D	TRF 12-2*
		42	86.00	MT	1	7	A	TRF 12-2
		43	83.00	T	1	8	A	TRF 12-2*
		44	106.00	MT	1	8	A	TRF 13-2
		48	49.00	T	1	6	S	TRF 12-2
		49	68.00	T	1	6	S	TRF - 3-2
		50	150.00	T	1	7	S	PT 13-2
		52	117.00	C	1	7	A	TRF 12-2
	1929	45	94.00	MT	1	8	A	TRF 13-2
		46	83.00	MT	1	8	A	TRF 12-2*
		47	100.00	MT	1	9	A	TRF 13-2*
		53	117.00	C	1	8	A	TRF - 3-2
		55	68.00	MT	1	7	A	SG - 2-2*
		56	97.00	C	1	7	A	TRF 12-2
		57	105.00	C	1	7	A	TRF 12-2
		60	80.00	T	1	8	A	SG - 3-2*
		61	80.00	T	1	7	D	SG - 3-2*
		67	62.00	T	1	7	B	SG - 3-2*
	1930	66	155.00	C	1	9	A	SG - 3-2*
		1055C	109.00	C	1	7	A	SG - 2-2*
		1060C	121.00	C	1	8	A	SG - 3-2*
		1061C	121.00	C	1	7	D	SG - 3-2*
		1067C	103.00	C	1	7	S	SG - 3-2*

MANUFACTURER	YEAR	MODEL NO. & NAME	PRICE	STYLE	D	T	P	CIR. & STAGES	
ATWATER KENT MFG. CO. (cont.)		70, 72	119.00		1	7/8	D/A	SG - 3- 2*	
		74	125.00		1	7/8	D/A	SG - 3- 2*	
		75 Comb.	195.00		1			SG - 3- 2	
		76	145.00		1	7/8	D/A	SG - 3- 2*	
		67	62.00	T	1	7	S	SG - 3- 2*	
AUDIOLA RADIO CO.	1921	Audiola	10.00	T	1	-	-	C - - - -	
	1922	VT	22.50	T		1	B	D	
	1923	Audiola	19.00	T		1	B	D	
		VT	22.50	T		1	B	D	
		Grand	45.00	Por		1	3	S	Rfx
	1924	Audiodyne	75.00	Por		2	4	E	TRF - 1- 2
		Super	100.00	Por		2	5	E	TRF
		Midget	10.00	Por		1	1	S	D
	1925	Sealed Five	60.00	T		3	5	E	TRF - 2- 2
		Big Six	90.00	T		3	6	E	TRF - 3- 2
	1926	527	70.00	T		2	5	S	TRF - 2- 2
		627	100.00	T		2	6	S	TRF - 2- 3
		527C	120.00	C		2	5	S	TRF - 2- 2
		627C	185.00	C		2	6	S	TRF - 2- 3
		6T	75.00	T		1	6	S	TRF - 3- 2
	1927	8T	125.00	T		1	8	S	TRF - 4- 2*
		6C	175.00	C		1	6	S	TRF - 3- 2
		8C	225.00	C		1	8	S	TRF - 4- 3
		6B	225.00			1	6	S	TRF - 3- 2
		8B	275.00			1	8	S	TRF - 4- 3
		6T	137.00		T	1	7	A	TRF - 3- 2
		829	95.00		MT	1	8	A	TRF - 3- 2
	1928	929	147.50		T	1	9	A	TRF - 4- 2
		7330	85.00		Ch	1	7	A	SG - 2- 2*
	1929	8430	95.00		Ch	1	8	A	TRF - 3- 2*
		60	97.00			1			SG - 3- 1
	1930	70	107.00			1			SG - 3- 1
		80	119.00			1			SG - 3- 1
		30				1	7	A	SG - 2- 2*
		889				1	8	A	TRF 1 2- 2*
		AUTOMATIC RADIO MFG. CO.	1925	Bluebird	13.50	Por		1	B
			42.50	T		5		TRF - 2- 2	
	1926	Arc	35.75	T		5	B	TRF - 2- 2	

MANUFACTURER	YEAR	MODEL NO. & NAME	PRICE	STYLE	D	T	P	CIR. & STAGES	
AUTOMATIC RADIO MFG. (cont.)	1927	Arc	37.50	T		6	B	TRF - 3 - 2	
		Bluebird	42.50	T		5	B	TRF - 2 - 2	
		"	45.00	T		5	B	TRF - 2 - 2	
		"	50.00	T		5	B	TRF - 2 - 2	
		"	57.50	T		5	B	TRF - 2 - 2	
		Hudson	35.00	Ch		6	B	TRF - 3 - 2	
	1928	1929	Liberty Bell		Ch		6	B	TRF - 3 - 2
			B Tom Thumb	57.50	Por	1	4	B	SG - 1 - 2
			B DeLuxe	65.00	Por	1	4	B	SG - 1 - 2
			DC	85.00	Por	1	4	D	SG - 1 - 2
			AC	95.00	Por	1	5	A	SG - 2 - 2
	1930		C Tom Thumb	69.50	M	1	5		SG - 2 - 2
			224 Senior	95.00	A	1	6	S	SG - 3 - 2
		Junior	49.50	A	1	6	S	SG - 3 - 2	
AUTO INDICATOR CO.	1924	Pocket Radio	27.50	Por	1				
	1925	Standard B	23.50	Por	1	1	B	D - - - -	
		Adaunit	87.50	Por	2	3	B	DAA - - - 2	
AUTO METAL PRO.	1926								
AUTOMOBILE RADIO CORP.	1930	109-A Transitone	140.00	Auto			S	TRF - 3 - 2	
AUTOPHONE MFG. CO.	1926	Pritchard-Roever	325.00	C	3	6	S	TRF - 3 - 2	
BABY GRAND MFG. CO.	1925	Baby Grand	175.00	T	3	5	S	TRF - 2 - 2	
B. & H. RADIO PROD.	1926								
BAILEY ENG. CO.	1923	Milo Bailey	130.00					RF	
		" "	160.00					RF	
		" "	180.00					RF	
		" "	220.00					RF	
	1924	Milo Battery						RF	
BAILEY & CO.	1927	Musi King		T	2	6	S	TRF - 2 - 3	
BAIRD RADIO & MFG. CO	1926								

MANUFACTURER	YEAR	MODEL NO. & NAME	PRICE	STYLE	D	T	P	CIR. & STAGES	
BAKER-SMITH CO. INC.	1925	Sylfan	100.00	T	3	5	S	TRF	
		"	130.00	T	3	5	S	TRF	
		"	60.00	T		2	S	Reg.	
		"	80.00	T		3	S	Reg.	
		"	90.00	T		4	S	Reg.	
	1926	565 Sylfan	65.00	T	3	5	S	TRF	
		Slyfan	100.00	T	3	5	S	TRF	
BALDWIN INC., NATHANIEL	1929	25	298.00	RP	1	8	A	SG - 3 - 2*	
		35	219.00	HB	1	8	A	SG - 3 - 2*	
		37	198.00	LB	1	8	A	SG - 3 - 2*	
	1930	40	65.00	Por	1	6	AD	SG - 2 - 2	
		50 Baldwinette	75.50	M	1	6	A	SG - 2 - 2	
		51 "	105.50	M	1	6	A	SG - 2 - 2	
		70 Consolette	111.00	LB	1	6	A	SG - 2 - 2	
		71 Baldwinette	141.00	LB	1	6	A	SG - 2 - 2	
		75 Hydaway	121.00	Por	1	6	A	SG - 2 - 2	
		80			1	8	A	SG - 3 - 2*	
		BALKEIT RADIO CO. (Formerly Pfanstiehl)	1928	A3	197.50	MT	1	8	A
A5	230.00			T	1	8	A	Neut. - 3 - 2*	
A7	487.50			C	1	8	A	Neut. - 3 - 2	
B7	475.00			C	1	9	A	Neut. - 3 - 2	
B9	950.00			C	1	9	A	Neut. - 3 - 2	
C	175.00			C	1	9	A	Neut. - 4 - 2*	
1929	F		75.00	Ch	1	8	A	Neut. - 3 - 2	
	1930		Balkeit	125.00	LB	1	7	A	SG - 3 - 2
SG8 Balkeit			71.00	Ch	1	7	A	SG - 3 - 2	
Midget Balkeit			64.50	Por	1	6	A	SG - 3 - 1	
			54.50	M	1	5	A	SG - 2 - 1	
BAL SQ. RADIO CO.			1926	BD-5 Baird	80.00	T	2	5	S
BALTIMORE HUB-WHEEL & MFG. CO.	1925		Hubco Baby Grand	60.00	Por	3	5	S	TRF - 2 - 2
		Baby Grand DeLux	70.00	Por	3	5	S	TRF - 2 - 2	
		Hubco Baby Grand	100.00	C	3	5	S	TRF - 2 - 2	
		Hubco Super Five	150.00	Por	3	5	S	TRF - 2 - 2	
	1926	Baby Grand 100	50.00	T	3	5	E	TRF - 2 - 2	
		" " 101	60.00	T	3	5	E	TRF - 2 - 2	
		" " 102 Del	65.00	T	3	5	E	TRF - 2 - 2	

MANUFACTURER	YEAR	MODEL NO. & NAME	PRICE	STYLE	D	T	P	CIR. & STAGES
BALTIMORE HUB-WHEEL & MFG. CO. (cont.)		Baby Grand 103	75.00	T	3	5	E	TRF - 2 - 2
		“ “ 104	100.00	T	3	5	E	TRF - 2 - 2
		“ “ 105	100.00	C	3	5	E	TRF - 2 - 2
BANFER PROD. CORP.	1926	Pertone Five						
BARBLEY RADIO CO.	1926							
BARNETT LLOYD CO.	1925	R3	80.00		3	3	S	Rfx
		RX-5	125.00			5	S	TRF
		R-3 (Pooley)	200.00	C	3	3	S	Rfx
		DX-5 (Pooley)	245.00	C		5	S	TRF
BARTY RADIO CO.	1926	Standard	35.00	T	3	5	E	TRF - 2 - 2
		DeLuxe	37.50	T	3	5	E	TRF - 2 - 2
		Semi Console	75.00	C	3	5	E	TRF - 2 - 2
	1929	Standard	100.00	C	3	5	E	TRF - 2 - 2
		Chelsea	56.00	C	1	7	A	SG - 2 - 2
BATTERYLESS RADIO CORP.	1925		200.00	T	3	5	A	TRF - 2 - 2
			120.00	T	3	5	D	TRF - 2 - 2
		NB5 No-Bat-Ry	140.00	T	3	5	A	TRF - 2 - 2
	1926	NB6 Bat-Ry-Les	200.00	T	3	5	D	TRF - 2 - 2
			350.00	C	3	5	AD	TRF - 2 - 2
BAUGHMAN RADIO ENGINEERING CO.	1924	King Tut		C			-	C - - - -
		2 Tube		Por		2	E	DA - - - 1
		Airline		Por		3	E	DAA - - - 2
BEACON RADIO MFG. CO.	1925	Trinity Six	50.00	T	3	6	S	TRF - 2 - 3
	1926	2-T-5	50.00	T	2	5	S	TRF - 2 - 2
		2-5-61	75.00	T	2	6	S	TRF - 2 - 3
		2-T-61C	150.00	C	2	6	S	TRF - 2 - 3
BEAVER ELEC. CORP.	1925	Beavertone	75.00	T	2	5	S	TRF - 2 - 2
BEAVER MACHINE & TOOL CO.	1925	Baby Grand Crystal	3.00	Box	2	-	-	C - - - -
BECHAUD RADIO LABS.	1926	Big Five	120.00	T	2	5	S	Reg. TRF - 1 - 3
BEN RADIO CORP.	1926	Ben A3	59.00	T	3	5	S	TRF - 2 - 2

MANUFACTURER	YEAR	MODEL NO. & NAME	PRICE	STYLE	D	T	P	CIR. & STAGES
BEN RADIO CORP. (cont)		Petite	50.00	T	3	5	S	TRF - 2 - 2
BENSON ENGINEERING CO.	1924	Superflex	65.00	Por	2	1	B	D - - - -
		"	49.50		2	2	B	Rfx - 1 - 1
	1925	Neuway	63.50	KD		5	B	TRF - 2 - 2
		3X Superflex	75.00	Por	2	3	B	Rfx - 1 - 2
		4X " Loop	90.00	T	1	4	B	Rfx - 2 - 2
6C	220.00	C	3	6	B	TRF - 3 - 2		
BERSTAN RADIO PRODUCTS CO.	1924	Mysto C	3.00	Box	1	0	-	C - - - -
BETTA-TONE RADIO CO.	1924			Box	2	0	-	C - - - -
BETTER RADIO PRODUCTS	1925		135.00	C	2	4	S	TRF - 1 - 2
		Melody	39.00	Ch	2	4	S	TRF - 1 - 2
		"	51.00	T	2	4	S	TRF - 1 - 2
		"	149.00	C	2	4	S	TRF - 1 - 2
	1926		125.00				6	TRF
			145.00				7	TRF
BETTS & BETTS CORP.	1925	T-8 Transcontinental	225.00	T	2	7	E	RF - 4 - 2
BILTMORE RADIO CO.	1925	IV Master Reflex	100.00	T	3	4	E	Cry.Rfx - 2 - 2
		V " "	125.00	T	3	5	E	Cry.Rfx - 4 - 3
		VC " "	185.00	C	3	5	E	Cry.Rfx - 4 - 3
		VI " "	115.00	T	3	6	E	TRF Rfx - 3 - 3
		VIC " "	200.00	C	3	6	E	TRF Rfx - 3 - 3
		T5 Biltmore Master	68.00	T	3	5	E	TRF - 2 - 2
		T5C	160.00	C	3	5	E	TRF - 2 - 2
BIRD RADIO CORP.	1925	F-1	6.00	Box	2	0	-	C - - - -
BLAIR RADIO LABS.	1925		75.00	T	3	6	S	TRF - 2 - 3
			125.00	C	3	6	S	TRF - 2 - 3
			150.00	C	3	6	S	TRF - 2 - 3
	1926	Standish	50.00	C	3	6	S	TRF - 2 - 3
		11	75.00	T	3	6	S	TRF - 2 - 3
		L'Elegante	75.00	C	3	6	S	TRF - 2 - 3
BLUE SEAL MFG. CO	1924 1925	4	70.00	T	2	4	S	TRF - 1 - 2

MANUFACTURER	YEAR	MODEL NO. & NAME	PRICE	STYLE	D	T	P	CIR. & STAGES
BLUE SEAL MFG. CO. (cont.)	1926	Cincodyne	135.00	T	3	5	S	TRF - 2 - 2
		5	140.00	T	4	5	S	TRF - 2 - 2
		Blue Seal	63.00	T	3	5	S	TRF - 2 - 2
		" "	135.00	T	3	5	S	TRF - 2 - 2
BOISSONNAULT CO. INC., G	1925	Whitestone Big 5	60.00	T	3	5	S	TRF - 2 - 2
		Whitestone	35.00	T	3	5	S	TRF - 2 - 2
	1926	"	35.00	T	3	5	S	TRF - 2 - 2
		DeLuxe	37.50	T	3	5	S	TRF - 2 - 2
BOLDO RADIO & ELEC. CO.	1923		1.50				-	C - - - -
			6.00				-	C - - - -
			10.00			1	B	D - - - -
			45.00			1	B	D - - - -
	1924				1	B	D & C - - - -	
	1925 1926	Boldo "	10.00 2.00		1 -		D C	- - - - - - - -
BOONTON RADIO CORP.	1924	Portable	75.00	Por	1	4	B	DAAA - - - 3
BOSCH MAGNETO CORP.	SEE	Am. Bosch Mag. Corp.						
BOSELLI	1926	Boselli Broadcast		C		6		
BOSSERMAN RADIO LAB.	1924	Super Flex	87.50					
		Junior	69.50					
	1925	Super Flex	89.50	CL	2	3		Rfx
		Super-Heterodyne	149.00	T	2	8	B	SH
BOSTON RADIO MFG. CO.	1926	Mastertone	37.50					
		Supertone	39.50					
		Trutone	35.00					
BOSWORTH ELEC. MFG. CO.	1925	B-1 Air Set	155.00	T	3	5	E	TRF - 2 - 2
	1926	B-2	115.00	T	2	5	S	TRF - 2 - 2
		B-1	155.00	T	3	5	S	TRF - 2 - 2
		B-3	155.00	T	2	6	S	TRF - 3 - 2
	1927	B-6	75.00	T	1	5	S	TRF - 2 - 2
		B-3	100.00	T	1	6	S	TRF - 3 - 2

MANUFACTURER	YEAR	MODEL NO. & NAME	PRICE	STYLE	D	T	P	CIR. & STAGES
BOSWORTH ELEC. MFG. CO. (cont.)		B-5	165.00	T	1	6	A	TRF - 2 - 2
		B-7	250.00	C	1	7	A	TRF - 3 - 2
BOWMAN & CO., A.W.	1923	Airphone	20.00 25.00			1 1	S S	D - - - - D - - - -
BRANDEIS ELEC. MFG. CO.	1925		100.00	T	1	5		
			150.00	C	1	5		
			200.00	Grand	1	5		
BRANDEIS CORP., J.F.	1925	Brandola	85.00	T	3	5	S	TRF - 2 - 3
		"	125.00	T	1	6	S	TRF - 2 - 3
BRANDES INC., C.	SEE	Kolster Radio Inc.						
BRANDES PRODUCTS CORP.	SEE	Kolster Radio Inc.						
BRANDOLA	1924	Brandola	125.00	T	1			
BRANSTON INC., CHAS. A.	1924	R310 DeLuxe	92.50	KD Ch		4		RF
		R-95 Superhet						SH
		R304 " Wired						SH
		R306						D
	R-55	DA	- - - 1					
	Crystal	C	- - - -					
	1925	R45 Hetrola V	55.00	Ch	2	5	S	TRF - 2 - 2
		R46 Hetrola V	75.00	T	2	5	S	TRF - 2 - 2
		R47 Hetrola V	120.00	CT	2	5	S	TRF - 2 - 2
	1926	R45	55.00	Ch	2	5	S	TRF - 2 - 2
R46		75.00	T	2	5	S	TRF - 2 - 2	
R47		120.00	T	2	5	S	TRF - 2 - 2	
BREMER TULLY MFG. CO.	1925	Nameless Parts Only		Kit	3	5	S	TRF - 2 - 2
		6 Counterphase	38.00	Kit	2	6	S	TRF - 3 - 2
		5 "	28.50	Kit	2	5	S	TRF - 2 - 2
	1926	6 "	155.00	T	1	6	S	TRF - 3 - 2
		8 "	225.00	T	1	8	S	TRF - 4 - 3
		6 " Power	41.50	Kit	2	6	S	TRF - 3 - 2
	1927	6-22 Counterphase	140.00	T	1	6	S	TRF - 3 - 2
		6-35 "	110.00	T	1	6	S	TRF - 3 - 2

MANUFACTURER	YEAR	MODEL NO. & NAME	PRICE	STYLE	D	T	P	CIR. & STAGES
BREMER TULLY MFG. CO. (cont.)	1928	6-37 Counterphase	165.00	C	1	6	S	TRF - 3 - 2
		8-12 "	215.00	T	1	8	S	TRF - 4 - 3
		8-16 "	295.00	C	1	8	S	TRF - 4 - 3
		6-37 "	80.00	C	1	7	A	TRF - 3 - 2
		8-13 "	285.00	T	1	9	A	TRF - 4 - 3
		8-16 "		C	1	9	A	TRF - 4 - 3
		8-17 "	365.00	C	1	9	A	TRF - 4 - 3
		6-38 "	230.00	C	1	7	A	TRF - 3 - 2
		6-40	130.00	T	1	7	A	TRF - 3 - 2
		6-41	190.00	C	1	7	A	TRF - 3 - 2
		7-70	150.00	T	1	8	A	TRF - 3 - 2*
		7-714	245.00	C	1	8	A	TRF - 3 - 2*
		7-71D	280.00	C	1	8	A	TRF - 3 - 2*
		8-20	130.00	T	1	9	A	TRF - 4 - 2
	8-21	375.00	C	1	9	A	TRF - 4 - 2	
	8-22	490.00	RP	1	9	A	TRF - 3 - 2*	
	1929	80	60.00	C	1	6	S	Neut. - 3 - 2
		81	164.00	C	1	8	A	Neut. - 3 - 2*
		82	195.00	C	1	8	A	Neut. - 3 - 2*
		81A			1	8	A	Neut. - 3 - 2*
		S81	164.00	C	1	9	A	SG - 3 - 2*
		S82	195.00	C	1	9	A	SG - 3 - 2*
		83			1	8	A	SG - 3 - 2*
BRENDONNE CORP.	1924	DeLuxe Radio Fountain						
BRIGGS & STRATTON	1923	Crystal	12.00	Box		0	- C - - -	
BRILLIANTONE RADIO PRODUCTS INC.	1925	Naturelle	85.00		3	6	S TRF - 2 - 3	
BRISTOL CO., THE	1923	Grimes Inverse Duplex			1	4	S Rfx - 2 - 3	
	1924	" " "	190.00	Box	1	4	S Rfx - 2 - 3	
BROADCAST MFRS. INC.	1923	Neutrodyne						
BRONX RADIO EQUIP. CO.	1923	Breco	50.00	T		3	S DAA - - - 2	
	1924	D & 2A	50.00	T		3	S DAA - - - 2	
	1925	BSC-3 Breco	110.00	T	2	4	S DAAA - - - 3	
	1926	BS-3	80.00		3	3	S DAA - - - 3	
		BR-5	100.00		3	5	S RF - 2 - 2	

MANUFACTURER	YEAR	MODEL NO. & NAME	PRICE	STYLE	D	T	P	CIR. & STAGES	
BRONX RADIO EQUIPMENT CO. (cont.)	1927	12 Breco	120.00	HB		5	S	- 2 - 2	
BROOKLYN METAL STAMPING	1923	Pandora	5.00	Box		0	-	C - - - -	
	1924	"		Box		0	-	C - - - -	
	1925	Parts Only							
	1926	Pandora	1.75	Box		0	-	C - - - -	
BROOKLYN RADIO LAB.	1927	B.R.L.Royal 6	62.00	T		6	S	TRF - 2 - 3	
		B.R.L.Miniaature	65.00	Por		7	B	TRF - 3 - 3	
		B.R.L.Royal 6E	650.00	C		7	A	TRF - 2 - 3	
		B.R.L.Grand 8C	800.00	C		10	A	TRF - 4 - 4	
BROWN & MANHART	1930	44	69.50	M	1	6	A	SG - 2 - 2	
		45	69.50	Por	1	6	A	SG - 2 - 2	
		48	89.50	C	1	6	A	SG - 2 - 2	
		60 Comb.	149.00	Comb.	1	6	A	SG - 2 - 2	
BROWN RADIO CORP.	1925	C-15 Ray-o-dyne	75.00	T	3	5	S	TRF - 2 - 2	
BROWN RADIO MFG. CO.	1925	B-77 Thorobred	110.00	T	3	5	E	TRF - 2 - 2	
		B-88 "	130.00	T	3	5	E	TRF - 2 - 3	
		B-66 "	225.00	C	3	5	E	TRF - 2 - 3	
	1926	B-77 "	115.00	T	3	5	S	TRF - 2 - 2	
		B-88 "	130.00	T	3	6	S	TRF - 2 - 3	
		B-66 "	225.00	C	3	6	S	TRF - 2 - 3	
BROWNING-DRAKE CORP.	1925	B-D	22.00	Kit	2	3	E	Reg - - - 2	
		B-D Standard	130.00	T	2	5	E	Reg.TRF - 1 - 3	
		B-D Junior	95.00	T	2	5	E	Reg.TRF - 1 - 3	
		B-D Senior	185.00	CT	2	5	E	Reg.TRF - 1 - 3	
	1926	5R	95.00	T	2	5	E	Reg.TRF - 1 - 3	
		Official Kit		Kit					
	1927	5R	95.00	T	2	5	E	Reg.TRF - 1 - 3	
		6A	105.00	T	1	6	S	- 1 - 3	
		7A	145.00	T	1	7	S	- 2 - 3	
	1928				Kit	1	2		Reg.TRF
					Kit	1	5		Reg.TRF
		34 Eight in Line	135.00	T	1	8	A	TRF 12 - 3	
		36				1	8	A	TRF 12 - 3
						1	8	A	TRF 12 - 3

MANUFACTURER	YEAR	MODEL NO. & NAME	PRICE	STYLE	D	T	P	CIR. & STAGES
BROWNING-DRAKE CORP. (cont.)	1929		59.45	Kit	1		A	SG
		53	102.50	T	1	9	A	SG - 4 - 2*
		54	142.50	C	1	9	A	SG - 4 - 2*
		56	154.50	C	1	9	A	SG - 4 - 2*
		57	188.50	C	1	9	A	SG - 4 - 2*
		63	98.00	T	1	9	A	Reg.TRF - 4 - 2*
		64	137.50	C	1	9	A	Reg.TRF - 4 - 2*
		66	149.50	C	1	9	A	Reg.TRF - 4 - 2*
	1930	67	183.50	C	1	9	A	Reg.TRF - 4 - 2*
		83	75.00	T	1	7	S	SG - 3 - 2*
		84	119.00	C	1	7	S	SG - 3 - 2*
		68	95.00	T	1	9	A	SG - 4 - 2*
		69	129.00	LB	1	9	A	SG - 4 - 2*
		70	150.00	LB	1	9	A	SG - 3 - 2*
		71	192.00	HB	1	9	A	SG - 3 - 2*
		70R	229.00	LB	1	9	A	SG - 3 - 2*
		71R	262.00	HB	1	9	A	SG - 3 - 2*
72		RP	1	9	A	SG - 3 - 2*		
BRUNO RADIO CORP.	1923	3	30.00					
		8	25.00					
		10	65.00					
	1924							
	1925	Powertone	39.50		1	3	S	DAA - - - 2
		Kit	29.50		1	3	S	DAA - - - 2
	1926	999	35.00	T	2	3	S	Reg. - - - 2
	Diamond	60.00	T	2	5	S	Reg. - 1 - 3	
	Oriole	150.00	T	2	5	S	Reg. - 1 - 3	
	Nightingale	175.00	T	2	5	S	Reg. - 1 - 3	
BRUNSWICK-BALKE-COLLENDER CO. (Brunswick Radio Corp.-1930)	1924	Radiola III 30		RP	2	2	B	Reg.DA - - - 1
		Radiola 3A 35		RP	2	4	B	Reg.DAA - - - 2*
		Regenoflex 100		RP	2	4	B	Reg.RDAA 1 - 2*
		Superheterodyne 160		RP	2	6	B	Rfx SH - 1 3 2
		" 260		RP	2	6	B	Rfx SH - 1 3 2
		" 360		RP	2	6	B	Rfx SH - 1 3 2
	1925	60		RP	2	6	B	Rfx SH - 1 3 2
		460		RP	2	6	B	Rfx SH - 1 3 2
		PR148C		RP	2	8	B	SH - 1 2 2
	1926			RP	2	8	B	SH - 1 2 2
				RP	2	6	B	Rfx SH - 1 3 2
	1927	PR138CPanatrope-Radiola Cordova		RP	2	6	B	Rfx SH - 1 3 2
BRUNSWICK:		This name first used in 1924 or 1925 on a 5 tube 3 dial TRF receiver with RF transformers and condensers built by King Quality Products Inc. See Schwab Inc., Harold M.						
Used RCA Radiola chassis extensively.								

MANUFACTURER	YEAR	MODEL NO. & NAME	PRICE	STYLE	D	T	P	CIR. & STAGES	
BRUNSWICK-BALKE-COLLENDER CO. (cont.)	1928	Cordova		RP	2	8	B	SH - 1 2 2	
		PR17-8 Radiola 17	550.00	RP	1	7	A	TRF - 3 - 2	
		5KR Radiola 18	115.00	T	1	7	A	TRF 12 - 2	
		5KRO Radiola 18	215.00	LB	1	7	A	TRF 12 - 2	
		5NO	175.00	T	2	9	A	SH 11 2 2	
		5NC8	375.00	HB	2	9	A	SH 11 2 2	
		3KRO Radiola 18	395.00	PR	1	7	A	TRF 12 - 2	
		3NC8	700.00	HB	2	9	A	SH 11 2 2	
		148	995.00	RP	2	8	B	SH - 1 2 2	
		2KRO Radiola 18	250.00	RP	1	7	A	TRF 12 - 2	
		1929	3NW8	995.00	RP				
			3KR6		RP	1	7	A	TRF 12 - 2
			5KR6	345.00	LB	1	7	A	TRF 12 - 2
			2KRO	175.00	RP	1	7	A	TRF 12 - 2
	2KRO		195.00	RP	1	7	A	TRF 12 - 2	
	3KRO		295.00	RP	1	7	A	TRF 12 - 2	
	3KR8		495.00		1	7	A	TRF 12 - 2	
	3NC8		595.00	HB	2	8	A	SH - 1 2 2	
	R1		107.50	HB	1	7	A	TRF 12 - 2	
	14		148.00	LB	1	8	A	Neut. - 3 - 2	
	21		174.00	HB	1	8	A	Neut. - 3 - 2	
	31		272.00	RP	1	8	A	Neut. - 3 - 2	
	S14		129.00	LB	1	8	A	SG - 3 - 2	
	S21		154.00	HB	1	8	A	SG - 3 - 2	
	S31		249.00	RP	1	8	A	SG - 3 - 2	
	81				1	8	A	Neut. - 3 - 2	
	82				1	8	A	Neut. - 3 - 2	
	S81				1	8	A	SG - 3 - 2	
	S82				1	8	A	SG - 3 - 2	
	1930		15	139.50	LB	1	7	A	SG - 3 - 2
			22	170.00	HB	1	7	A	SG - 3 - 2
			S31	185.00		1	8	A	SG - 3 - 2
			42	480.00		1	7	A	SG - 3 - 2
			32		C	1	7	A	SG - 3 - 2
			DC14			1	9	D	Neut. - 3 - 2##
			DC21			1	9	D	Neut. - 3 - 2##
			DC31			1	9	D	Neut. - 3 - 2##
			15B			1	6	B	SG - 3 - 2*
			DC15			1	9	D	SG - 3 - 2##
	DC22				1	9	D	SG - 3 - 2##	

MANUFACTURER	YEAR	MODEL NO. & NAME	PRICE	STYLE	D	T	P	CIR. & STAGES
BRUNSWICK-BALKE-COLLENDER CO. (cont.)		DC32		RP	1	9	D	SG - 3 - 2#
BRYANT	1922			T	3	3		DAA - - - 2
BUCKEYE ELEC. CO.	1925	Reflex Aristocrat	75.00		3	5	E	Rfx - 2 - 2
		DeLuxe "	100.00		3	6	E	- 2 - 3
	1926	200 Aristocrat	100.00	T	3	5	S	TRF - 2 - 2
		300 "	125.00	T	3	6	S	TRF - 2 - 3
		400 "	150.00	T	3	7	S	TRF - 2 - 4
BUCKINGHAM RADIO CORP.	1925	I	350.00	C Ch T C C C C Ch C RP	3	5	S	TRF - 2 - 2
		II			3	5	S	TRF - 2 - 2
		III			3	5	S	TRF - 2 - 2
		IV			3	5	S	TRF - 2 - 2
		V			3	5	S	TRF - 2 - 2
		VI			3	5	S	TRF - 2 - 2
		VII			3	5	S	TRF - 2 - 2
	1926	Jr			2	6	S	TRF - 3 - 2
	1927	1			1	7	A	TRF - 3 - 2
		2			1	7	A	TRF - 3 - 2
		5 Orthophonic			1	7	A	TRF - 3 - 2
		18			1	7	A	TRF - 3 - 2
		20 Orthophonic			1	7	A	TRF - 3 - 2
	1928				1	7	A	TRF - 3 - 2
	1929	6950			1	8	A	TRF - 3 - 2*
1		1	8	A	TRF - 3 - 2*			
2		1	8	A	TRF - 3 - 2*			
3		1	8	A	TRF - 3 - 2*			
			1	8	A	TRF - 3 - 2*		
BUCKWALTER RADIO CORP.	1925	Supertone	150.00		2		S	- - - -
	1926	Burad Supertone	90.00			6		
		" "	150.00			8		
BUELL MFG. CO.	1925		37.50	Por	1	3	S	Reg. - - - 2
BURT BROS. INC.	1925	2400 (cabinet only)	112.00					
BUSH & LANE PIANO CO.	1926		80.00	T	1	6	S	Neut. - 2 - 3
	1927	1-C	102.50	Ch	1	6	S	Neut. - 2 - 3

MANUFACTURER	YEAR	MODEL NO. & NAME	PRICE	STYLE	D	T	P	CIR. & STAGES	
BUSH & LANE PIANO CO. (cont.)	1928	3-C	205.00	C	I	6	S	Neut. - 2 - 3	
		4	130.00	T	I	7	S	Neut. - 4 - 2	
		4-C	195.00	C	I	7	S	Neut. - 4 - 2	
		6	175.00	T	I		A	Neut.	
		6-0 Grand	275.00	C	I		A	Neut.	
		7	170.00	T	I		A	Neut.	
		2	110.00	MT	I		A	Neut.	
		4B	149.50	LB	I		A	Neut.	
		9C	225.00	HB	I		A	Neut.	
		12C	375.00	RP	I	8	A	Neut. - 3 - 2*	
		11C	335.00	LB	I	8	A	Neut. - 3 - 2*	
		7C	235.00	HB	I	8	A	Neut. - 3 - 2*	
	1929	10C	250.00	C	I	8	A	Neut. - 3 - 2*	
		11C	290.00	C	I	8	A	Neut. - 3 - 2*	
		12C	297.00	C	I	8	A	Neut. - 3 - 2*	
		20	125.00	T	I	8	A	Neut. - 3 - 2*	
		21	169.00	CL	I	8	A	Neut. - 3 - 2*	
		30	169.00	C	I	8	A	Neut. - 3 - 2*	
		32	179.00	C	I	8	A	Neut. - 3 - 2*	
		34	189.00	C	I	8	A	Neut. - 3 - 2*	
		40	179.00	C	I	8	A	Neut. - 3 - 2*	
		50	197.00	C	I	8	A	Neut. - 3 - 2*	
		60	199.00	C	I	8	A	Neut. - 3 - 2*	
		70	207.00	C	I	8	A	Neut. - 3 - 2*	
		90	217.00	C	I	8	A	Neut. - 3 - 2*	
		10-C	250.00	C	I	8	A	SG - 3 - 2*	
		11-C	290.00	C	I	8	A	SG - 3 - 2*	
		12-C	297.00	C	I	8	A	SG - 3 - 2*	
		20	125.00	T	I	8	A	SG - 3 - 2*	
		21	169.50	CL	I	8	A	SG - 3 - 2*	
		30	169.50	C	I	8	A	SG - 3 - 2*	
		32	179.50	C	I	8	A	SG - 3 - 2*	
		34	187.50	C	I	8	A	SG - 3 - 2*	
		40	179.50	C	I	8	A	SG - 3 - 2*	
		50	197.50	C	I	8	A	SG - 3 - 2*	
		60	199.50	C	I	8	A	SG - 3 - 2*	
		70	207.50	C	I	8	A	SG - 3 - 2*	
		90	217.50	C	I	8	A	SG - 3 - 2*	
		1930	9K DeLuxe	179.50	C	I	8	A	Neut. - 3 - 2*
			10K "	207.50	C	I	8	A	Neut. - 3 - 2*

MANUFACTURER	YEAR	MODEL NO. & NAME	PRICE	STYLE	D	T	P	CIR. & STAGES
BUSH & LANE PIANO CO. (cont.)		11K DeLuxe	227.50	C	1	8	A	Neut. - 3 - 2*
		12K	297.50	C	1	8	A	Neut. - 3 - 2*
		9K	179.50	C	1	8	A	SG - 3 - 2*
		10K	207.50	C	1	8	A	SG - 3 - 2*
		11K	227.50	C	1	8	A	SG - 3 - 2*
		12K	297.50	RP	1	8	A	SG - 3 - 2*
BUTTON, P. H.	1925	D100 Duodyne	100.00	T	2	4	E	TRF - 1 - 2
	1926	VT						
CADILLAC RADIO MFG. CO.	1926	Ampiola						
CALADYNE RADIO CO.	1926	Junior	50.00	T	3	5	S	TRF - 2 - 1
CALIFORNIA RADIO CORP.	1926	Aztec	75.00	T	3	5	S	TRF - 3 - 2
CAMFIELD RADIO MFG. CO.	1926	Duodyne Kit	10.00		3	5	S	TRF - 2 - 2
CAPITOL DISTRIBUTING CO.	1924	Songbird	95.00			5	S	RF
			80.00	Panel		5	S	RF
CARDINAL RADIO MFG. CO.	1930	70 Comb.	99.50	M-RP	1	6	A	SG - 2 - 2
		80	69.50	M	1	6	A	SG - 2 - 2
CARDINOLA RADIO CORP.	1925	2N	135.00	T	1	5	S	TRF - 2 - 2
	1926	1N	60.00	T	1	5	S	TRF - 2 - 2
		2N	90.00	CL	1	5	S	TRF - 2 - 2
CARDON-PHONOCRAFT CORP., THE	1930	103	520.00	RP	1	11	A	SG - 4 - 2
CARDWELL MFG. CORP., THE ALLEN D.	1922	125A	125.00	T	2	3		DAA
	1924	RF						RF
CARLOYD ELECTRIC & RADIO CO.	1923	Malone Lemon Neut.	175.00	T	3	5	S	Neut. - 2 - 2
	1924			T	3	5	S	Neut. - 2 - 2
	1925			T	2	5	S	TRF - 1 - 3
		Power Six	104.00	T	3	6	S	TRF - 2 - 3
		ML400		P	2	4	S	Neut.
		Marine		T	2	6	B	TRF - 3 - 2
	1926	See "Malone Lemon Products Inc"						

MANUFACTURER	YEAR	MODEL NO. & NAME	PRICE	STYLE	D	T	P	CIR. & STAGES
CARTER MFG. CO.		Carco		B	1	1	E	D
CARTERET RADIO LAB.	1930	AC DC Moto Radio " " AC-7 AC-8 DC-8 DC-HW	85.00 85.00 113.00 121.00 59.00 65.00 59.00 65.00	Ch Ch A A M M M M	1 1 1 1 1 1 1 1	6 7 5 5 5 6 6 6	A D S S A A D D	SG - 4 - 1* SG - 4 - 2* SG - 2 - 2 SG - 2 - 2 SG - 2 - 1 SG - 2 - 1* TRF - 3 - 2 SG - 3 - 1*
CHAMPION RADIO CO.	1926	C-5 Monarch B-5 Champion B-6	38.00 39.50 49.50	T T T	2 3 3	5 5 5	S S S	TRF - 1 - 2 TRF - 2 - 2 TRF - 2 - 2
CHAMPION RADIO MFG. CORP.	1930	S-2	59.50	M	1	6	A	SG - 2 - 2
CHAMPION RADIO PRODUCTS CO.	1924	C		Box		-	-	C
CHAPIN CO., CHAS. E.	1927			T	3	5	S	TRF - 2 - 2
CHELSEA RADIO CORP.	1923	102	40.00 95.00 225.00	Box T	2 2	1 3	E E	Reg. Reg. . . . 2
	1924	102	95.00	T	2	3	E	Reg. . . . 2
	1925	107 Regenodyne Super 5 122 Super 6 130 Super 5	75.00 50.00 26.00 60.00 125.00	T T T T C	2 3 2 3 3	3 5 3 6 5	E E E S E	Reg. . . . 2 Reg. . . . 2 TRF - 2 - 2 Reg. . . . 2 TRF - 2 - 3 TRF - 2 - 2 TRF - 2 - 2
	1926	Super 5 140 Bearcat Super 6 Truphonic Six DeLuxe 122	50.00 26.00 60.00 60.00 125.00 95.00	T T T T T T	3 2 3 3 2 2	5 3 6 6 7 7	S E S S S S	TRF - 2 - 2 Reg. . . . 2 TRF - 2 - 3 TRF - 2 - 3 TRF - 2 - 3 TRF - 3 - 3 Reg. TRF - 3 - 3
	1927	Super Six	60.00	T	3	6	S	TRF - 2 - 3
CHERINGTON RADIO LABS.	1925	Crystal	2.50			-	-	C
CHICAGO NIPPLE MFG. CO.	1926	Blue Ribbon						

MANUFACTURER	YEAR	MODEL NO. & NAME	PRICE	STYLE	D	T	P	CIR. & STAGES
CHICAGO RADIO LAB.	SEE	Zenith						
CHIEFTAIN RADIO CORP.	1925		135.00	T	1	5	B	TRF - 2 - 2
CHISHOLM BARFIELD CORP.	1925	The Radio Knight	55.00	T	3	5	S	TRF - 2 - 2
CHRISTENSEN PHONO CO. INC.	1923 1924	Ech-O-Nola " " Console Grand						
CLAPP-EASTHAM CO.	1920	ZRF-ZRD-ZRA	68.00	Ch	3	2		D - - - 1
	1921	ZRV	38.00	Ch	3	1		Reg. - - - -
	1922	RZ Radak		T	3	2		Reg. - - - 2
		HR Radak	40.00	T	2	1	B	D - - - -
	1923	HR and HZ (Radak)	80.00	2T	2	3	B	DAA - - - 2
		R23 and A23	100.00	2T	3	3	B	DA - 1 - 1
		C3	100.00	T	3	3	B	DAA - - - 2
		C23	125.00	T	3	4	B	RDA - 1 - 2
		R4 Radak	25.00	Box	1	1	B	D - - - -
	1924	R4 and A4	50.00	Boxes	1	3	B	DAA - - - 2
		C64	220.00	T	3	5	E	TRF - 2 - 2
		R43 Radak		T	2	1	E	Reg. - - - -
		R4	25.00	Box	1	1	B	D - - - -
		R4 and A4	50.00	Boxes	1	3	B	DAA - - - 2
	1925	C64	220.00	T	3	5	E	TRF - 2 - 2
		DD	34.00	T	2	3	E	Reg. - - - 2
		DD	38.00	T	2	3	E	Reg. - - - 2
Gold Seal		75.00	T	2	5	E	Reg.RF - 1 - 3	
CLEARTONE RADIO DIVISION	1923	2 Goldcrest (20)	40.00			2		Rfx
		3 " (30)	55.00			3		Rfx - 1 - 2
		RFAA 60 Goldcrest	60.00		1	4		TRF - 1 - 2
		31 Goldcrest	70.00			3		Rfx - 1 - 2
		4 " (40)	75.00			4		Rfx
		41 "	90.00	T		4		Rfx - 3 - 2
	1924	32 "	115.00			3		Rfx - 1 - 2
		62 "	120.00	C	1	4	E	TRF - 1 - 2
		42 "	135.00	C		4		Rfx - 3 - 2
		60 "	60.00		1	4	E	TRF - 1 - 2
		61	75.00		1	4	E	TRF - 1 - 2

MANUFACTURER	YEAR	MODEL NO. & NAME	PRICE	STYLE	D	T	P	CIR. & STAGES
CLEARTONE RADIO DIVISION (cont.)	1925	70 Clearodyne	75.00		1	4	S	TRF - 1 - 2
		71 "	90.00		1	4	S	TRF - 1 - 2
		72 "	135.00	C	1	4	S	TRF - 1 - 2
		80 Super Clearodyne	120.00	Por	2	5	S	TRF - 2 - 2
		82	190.00	C	2	5	S	TRF - 2 - 2
		90	185.00	T	2	7	D	TRF 3 1 - 2
		91	200.00	T	2	7	D	TRF 3 1 - 2
		Console	275.00	C	2	7	D	TRF 3 1 - 2
		Series 100			3	5	E	TRF - 2 - 2
		Standard 110	200.00	T	2	6	A	TRF - 2 - 2
	1926	Standard 110	145.00	T	1	6	A	TRF - 2 - 2
	1927	Compact 110	165.00	T	1	6	A	TRF - 2 - 2
		Standard 110T	180.00	T	1	6	A	TRF - 2 - 2
		Mayflower Compact	200.00	T	1	6	A	TRF - 2 - 2
		Standard 110C	270.00	C	1	6	A	TRF - 2 - 2
		Senator Console	295.00	C	1	6	A	TRF - 2 - 2
		Congressional	345.00	C	1	6	A	TRF - 2 - 2
	1928	Senator	325.00	C	1	6	A	TRF - 2 - 2
	1929	"	325.00	C	1	6	A	TRF - 2 - 2
	1930	112	85.00	T	1	7	A	TRF - 3 - 2
	112	135.00	HB	1	7	A	TRF - 3 - 2	
	112	162.50	HB	1	7	A	TRF - 3 - 2	
CLEARTONE RADIO SUPPLY CO.	1925	Perfect	7.50	Box	1		C	- - - -
CLEMENTS & SON, G. E.	1926							
CLEVELAND AUTO ACCESSORIES CO.	1925	Supertone Five	100.00	T	3	5	S	TRF - 2 - 2
CLEVELAND PRODUCTS CO.	1924							
	1925	A-5	120.00	T	3	5	E	TRF - 2 - 2
CLOVER-LEAF MFG. CO.	1926	Wow					C	- - - -
COCKADAY	SEE	Silver-Marshall Inc.						
COLBURN RADIO LABORATORIES	1924	Baby Grnad		C				
COLONIAL RADIO CORP.	1925	16	200.00		3	5	B	TRF - 2 - 2
		16-5	125.00		3	5	S	TRF - 2 - 2

MANUFACTURER	YEAR	MODEL NO. & NAME	PRICE	STYLE	D	T	P	CIR. & STAGES	
COLONIAL RADIO CORP. (cont.)		16-6	175.00	T	3	6	B	TRF - 3 - 2	
		17	85.00		3	4	B	TRF - 1 - 2	
		17-5	58.00	T	2	5	B	TRF - 2 - 2	
		20-6	175.00		3	6	B	TRF - 3 - 2	
		21-5	87.50	C	5	3	S	TRF - 2 - 2	
		23-5	85.00						
		24-5	85.00	Por					
	1926	25				6	S	TRF - 2 - 3	
		26				6	D	TRF	
	1927	28 AC	147.50	T	1	6	A	TRF - 2 - 2	
		28 DC	167.50	T	1	5	D	TRF - 2 - 2	
	1928	31 AC	268.00	C	1	7	A	TRF - 2 - 2*	
		31 DC	268.00	C	1	7	D	TRF 1 2 - 2*	
	1929	32 Cavalier AC	268.00	C	1	8	A	SG - 4 - 1	
		32 Picadilly AC	268.00	C	1	8	A	SG - 4 - 1	
		32 Moderne AC	270.00	C	1	8	A	SG - 4 - 1	
		32 Cavalier DC	268.00	C	1	7	D	SG - 4 - 1	
		32 Picadilly DC	268.00	C	1	7	D	SG - 4 - 1	
		32 Moderne DC	270.00	C	1	7	D	SG - 4 - 1	
	1930	33 Princess AC	129.50	LB	1	7	A	SG - 2 - 2*	
		33 Mayflower AC	139.50	HB	1	7	A	SG - 2 - 2*	
		33 Windsor AC	149.50	HB	1	7	A	SG - 2 - 2*	
		33 Princess AC	129.50	LB	1	6	D	SG - 2 - 2*	
		33 Mayflower DC	139.50	HB	1	6	D	SG - 2 - 2*	
		33 Windsor DC	149.50	HB	1	6	D	SG - 2 - 2*	
		34 Lafayette AC	225.00	HB	1	7	A	SG - 2 - 2*	
		34 Lafayette DC	225.00	HB	1		D	SG - 2 - 2*	
	COLUMBIA PHONOGRAPH CO.	1927	900 Amp	475.00	LB	-	5	A	AA
		1928	960	600.00	RP	1			TRF
			C1, C9	140.00	T	1	7	A	TRF - 3 - 2
			C2	160.00	T	1	8	A	TRF - 4 - 2
			C3	200.00	HB	1	7	A	TRF - 3 - 2
			C4	285.00	HB	1	8	A	TRF - 4 - 2
			C5	350.00	HB	1	9	A	TRF - 4 - 2
		C6	140.00	T	1	6	D	TRF - 3 - 2	
		C7	200.00	HB	1	6	D	TRF - 3 - 2	
1929		950	450.00	Desk	1	7	A	TRF - 3 - 2	
		961	600.00	RP	1	8	A	TRF - 3 - 2	
		940	297.50	RP	1	8	A	TRF - 4 - *	

MANUFACTURER	YEAR	MODEL NO. & NAME	PRICE	STYLE	D	T	P	CIR. & STAGES
COLUMBIA PHONOGRAPH CO. (cont.)	1930	C111		HB	1		A	TRF - 4 - *
		C11	155.00	HB	1	8	A	TRF
		C20 Telefacal	145.00	LB	1		A	TRF
		C21 "	185.00	HB	1		A	TRF
		939 "	235.00	RP	1	8	A	SG
		991 "	325.00	RP	1		A	TRF
		981	900.00	RP	1	12	A	TRF
COLUMBIA PRINT, THE (Radio Div.)	1926	BST-6	40.00	T	3	6	E	TRF - 2 - 3
		BST-5	40.00	T	3	5	E	TRF - 2 - 2
COLUMBIA RADIO CO.	1921	Columbia	55.00	T	0	3		DAA - - - 2
COMMERCE CO.	1919	Radiophone		B	0	0		C - - - -
COMO APPARATUS CO.	1924	Como	125.00	Kit	2	9	E	SH - - 3 3
CONCERT RADIO PHONE CO.	1925	Jr. Concert	3.50	Box	1	-	-	C - - - -
		Sr. "	75.00	Por	2	3	B	NonReg. - - - 2
		Grand "	120.00	T	3	5	S	TRF - 2 - 2
		Concert Monotube	12.50	T	3	1	E	Reg. - - - -
		" Tritube	35.00	T	3	3	E	Reg. - - - 2
		DeLuxe	75.00	T	3	5	S	TRF - 2 - 2
		Concert Grand	50.00	T	3	5	S	TRF - 2 - 2
		" Supreme	190.00	T	2	5	S	TRF - 2 - 2
CONNECTICUT TEL. & ELEC. CO.	1923	Connecticut		Box	1	3		DAA - - - 2
CONSCO ELECTRIC CO.	1925	5-60 Gold Medal	60.00	T	3	5	S	TRF - 2 - 2
CONSOLIDATED BATTERY CO.	1926	Consol	95.00	T	2	7	S	TRF - 3 - 2
CONSOLIDATED RADIO CORP. (Machine Specialty Co.) "Precision Products"	1923	Arborphone	90.00	T	3	5	S	TRF - 2 - 2
	1925	26-5 Arborphone	55.00	T	3	5	S	TRF - 2 - 2
	1926	Arborphone	165.00	HB	3	5	S	TRF - 2 - 2
		"	55.00	T	3	5	S	TRF - 2 - 2
		"	60.00	T	2	5		TRF - 2 - 2
	1927	27 Arborphone	65.00	T	1	5	B	TRF - 2 - 2
		271	99.50	C	1	5	B	TRF - 2 - 2
		272	125.00	C	1	5	B	TRF - 2 - 2

MANUFACTURER	YEAR	MODEL NO. & NAME	PRICE	STYLE	D	T	P	CIR. & STAGES
CONSOLIDATED RADIO CORP. (cont.)	1928	25	125.00	T	1	6	B	TRF - 3 - 2
		252	185.00	T	1	6	B	TRF - 3 - 2
		253	250.00	T	1	6	B	TRF - 3 - 2
		255	600.00	T	1	6	B	TRF - 3 - 2
		45	75.00	T	1	7		TRF - 3 - 3
		55	185.00	T	1			TRF - 4 - 3
		45	75.00	T	1		B	
CONSUMERS RADIO CO.	1927	Con-Rad	34.75	T	1	6	S	TRF - 2 - 3
	1928	Super Six	66.66	T	1	6	S	TRF - 2 - 3
		Con-Rad	34.75	T	1	6	S	TRF - 2 - 3
		Super Six	66.66	T	1	6	S	TRF - 2 - 3
CONTINENTAL RADIO & MFG. CO.	1923	BR	55.00					
	1924	BRA	90.00					
		BRA	90.00					
		Cell	100.00					
		C-22	65.00					
1925	C-One-Thirty-Three Continental Five	150.00 100.00	T	3	5	E	TRF - 2 - 2	
CONTINENTAL RADIO CORP.	1929	R-20 Star-Raider	435.00	C	1	11	A	TRF 33 - 1*
		R-25 " "	475.00	C	1	11	A	TRF 33 - 1*
		R-30 " "	525.00	C	1	11	A	TRF 33 - 1*
		R-105 " "	1600.00	C	1	11	A	TRF 33 - 1*
		RP40			1	11	A	TRF 33 - 1*
CO-OPERATIVE SALES CO.	1924	Voisometer	55.00			2		
		"	75.00			3		
COSMOPOLITAN PHUSIFORMER CO.	1924				3	5	E	RF
	1925	Five	59.00 66.00		3		E	TRF - 2 - 2 TRF - 2 - 2
COSRADIO INC.	1920	Short Wave	45.00		4	1		Reg. - - - -
CRAIN BROS. RADIO SHOPPE	1925	X Aeriola	12.00			-	-	C - - - -
	1926	Crain Craft Jr.	12.00			-	-	C - - - -
CRESCENT RADIO MFG. CO.	1926	C-5 Crescentyne	75.00	T	2	5	E	TRF - 2 - 2

MANUFACTURER	YEAR	MODEL NO. & NAME	PRICE	STYLE	D	T	P	CIR. & STAGES	
CRESCENT RADIO MFG. CO. (cont.)	1927	C-6 Crescentyne	80.00	T	2	6	E	TRF - 2 - 3	
		E-5 "	90.00	T	2	5	E	TRF - 2 - 2	
		E-6 "	95.00	T	2	6	E	TRF - 2 - 3	
		M-6 "	65.00	T	1	5	S	TRF - 2 - 3	
		C-6	80.00	T	1	5	S	TRF - 2 - 3	
		K-6	90.00	T	1	5	S	TRF - 2 - 3	
		K-16	150.00	C	1	5	S	TRF - 2 - 3	
		M-28	190.00	C	1	5	S	TRF - 2 - 3	
		K-28	200.00	C	1	5	S	TRF - 2 - 3	
		CROSLY MFG. CO.	SEE	Crosley Radio Corp.					
CROSLY RADIO CORP. Precision Equipment Co. (ACE) was controlled by Powell Crosley and was brought into Crosley Radio Corp. in 1924. AMRAD was brought into the Crosley line by 1930.	1921	Harko	7.00	T	0	0	-	C - - - -	
	1922	Ace AVC	56.00	Box 2	3	1	-	Reg. - - - -	
		C.R.No-1	25.00	Box	1	0	-	C - - - -	
		RFTA Amp.	15.00	Box	1	1	B	RFA - - - -	
		Audion Det	7.50	Box	0	1	B	D - - - -	
		Two-Step Amp	25.00	Box	0	2	B	AA - - - -	
		Harko Sr.	14.00	T	1	1	S	D - - - -	
		Harko Sr. Audio	20.00	T	1	1	-	- - - -	
		Harko Sr. V	20.00	T	1	1	E	D - - - -	
		Crosley VI	30.00	T	2	2	E	TRF - 1 - -	
		AceTru Concert Receptor	50.00	T	2	1	B	Reg. - - - -	
		Ace	14.00	T	1	1	S	Reg. - - - -	
		IV	18.00	T	2	2	S	TRF - 1 - -	
		X	55.00	T	2	4	S	TRF - 1 - 2	
		XV (X with speaker)	70.00	T	2	4	S	TRF - 1 - 2	
		XX (Console X)	100.00	C	2	4	S	TRF - 1 - 2	
		1923	Ace TRU	35.00	T	2	1	-	Reg. - - - -
			3B Ace	50.00	T	1	3	S	Reg. - - - 2
			3C "	125.00	T	1	3	E	Reg. - - - 2
	V		20.00	T	1	1	E	Reg. - - - -	
	V Special		25.00	T	1	1	E	Reg. - - - -	
	VC		20.00	T	1	1	E	Reg. - - - -	
	VC and 2A Ace		38.00	T	1	3	E	Reg. - - - 2	
	VI		28.00	T	2	2	S	TRF - 1 - -	
	VI Portable		40.00	Por	2	2	B	TRF - 1 - -	
	VIII		48.00	T	2	3	S	TRF - 1 - 1	
	VIII Portable		60.00	Por	2	3	B	TRF - 1 - 1	
	XJ Super, XL		65.00	T	2	4	E	TRF - 1 - 2	
	XII	65.00	T	2	3	S	TRF - 1 - 1		

MANUFACTURER	YEAR	MODEL NO. & NAME	PRICE	STYLE	D	T	P	CIR. & STAGES
CROSLEY RADIO CORP. (cont.)	1924	XXV	150.00	C	2	4	S	TRF - 1 - 2
		Ace 3C	125.00	T	1	3	E	Reg. - - - 2
		Super VI	30.00	T	2	2	S	TRF - 1 - -
		Super XJ, XL	65.00	T	2	4	E	TRF - 1 - 2
		XL	140.00	T	2	4	E	TRF - 1 - 2
		50	14.50	T	1	1	E	Reg. - - - -
		50 and 50A amp.	32.50	Boxes	1	3	E	Reg. - - - 2
		50P	18.50	Por	1	1	E	Reg. - - - -
		51	18.50	T	1	2	E	Reg. - - - 1
		51 and 51A amp.	32.50	Boxes	1	3	E	Reg. - - - 2
		51P	25.00	Por	1	2	E	Reg. - - - 1
		51S	23.50	T	1	2	E	Reg. - - - 1
		51SD Special DeLuxe	23.50	T	1	2	E	Reg. - - - 1
		52	30.00	T	1	3	E	Reg. - - - 2
		52P	35.00	Por	1	3	E	Reg. - - - 2
		52S	35.00	T	1	3	E	Reg. - - - 2
		52SD Special DeLuxe	37.50	T	1	3	E	Reg. - - - 2
		Trirdyn 3R3 Panel	50.00	T	2	3	E	Rfx Reg. - 1 - 2
		" " Stand.	65.00	T	2	3	E	Rfx Reg. - 1 - 2
		" " Special	75.00	T	2	3	E	Rfx Reg. - 1 - 2
		" " Panel	75.00	T	2	3	E	Rfx Reg. - 1 - 2
	" " Newport	110.00	T	2	3	E	Rfx Reg. - 1 - 2	
	" " Biltmore	110.00	T	2	3	E	Rfx Reg. - 1 - 2	
	" " Super	50.00	T	2	3	E	Rfx Reg. - 1 - 2	
	" " "	60.00	T	2	3	E	Rfx Reg. - 1 - 2	
	1925	Pup	9.75	M Box	1	1	B	Reg. - - - -
		Super-Trirdyn Regular	50.00	T	2	3		Rfx Reg. - 1 - 2
		" " Special	60.00	T	2	3		Rfx Reg. - 1 - 2
		" " DeLuxe	112.50	C	2	3		Rfx Reg. - 1 - 2
	1926	4-29	29.00	T	2	4	S	Reg. TRF - 1 - 2
		4-29P	32.00	Por	2	4	S	Reg. TRF - 1 - 2
		5-38	38.00	T	3	5	S	Reg. TRF - 2 - 2
		5-50	50.00	T	1	5	S	Reg. TRF - 2 - 2
		5-75	75.00	C	1	5	S	Reg. TRF - 2 - 2
		5-90	90.00	C	1	5	S	Reg. TRF - 2 - 2
		RFL60	60.00	T	3	5	S	RFL - 2 - 2
		RFL75	75.00	T	3	5	S	RFL - 2 - 2
		RFL90	90.00	C	2	6	S	RFL - 3 - 2
	1927	6-60	60.00	T	1	6	S	Reg. TRF 1 2 - 2
		6-85	85.00	C	1	6	S	Reg. TRF 1 2 - 2

MANUFACTURER	YEAR	MODEL NO. & NAME	PRICE	STYLE	D	T	P	CIR. & STAGES
CROSLY RADIO CORP. (cont.)	1928	AC7 (Balanced Input)	120.00	T	1	7	A	Reg.TRF - 2-2
		AC7C (" ")	145.00	T	1	7	A	Reg.TRF - 2-2
		Bandbox 601	55.00	MT	1	6	S	Neut. - 3-2
		" 602	125.00	MT	1	7	A	Neut. - 3-2
		Bandbox Jr. 401	35.00	MT	1	4	B	Neut. - 1-2
		" " 401A	35.00	MT	1	5	B	Neut. - 2-2
		Gembox 608	65.00	MT	1	6	A	Neut. - 2-2
		Gemchest 609	94.00	MC	1	7	A	Neut. 12-2
		" 610	65.00	MT	1	7	A	Neut. 12-2
		Jewelbox 704	95.00	MT	1	7	A	Neut. 12-2
		" 704A	95.00	MT	1	7	A	Neut. 12-2
		" 704B	95.00	MT	1	8	A	Neut. 12-2*
		Showbox 705	85.00	MT	1	8	D	Neut. 12-2*
		" 706	80.00	MT	1	8	A	Neut. 12-2*
	1929	708 Showchest	109.00	MC	1	8	A	Neut. 12-2*
		804 Jewelbox	105.00	MT	1	8	A	Neut. - 3-2*
		20	44.00	Ch	1	6	S	SG - 3-2
		21	49.00	MT	1	6	S	SG - 3-2
		22	88.50	C	1	6	S	SG - 3-2
		30	50.00	Ch	1	7	A	Neut. - 3-2
		31	55.00	MT	1	7	S	Neut. - 3-2
		32	95.50	C	1	8	A	Neut. - 3-2*
		40	65.00	Ch	1	8	A	Neut. - 3-2*
		41	70.00	MT	1	8	A	Neut. - 3-2*
		41A	70.00	MT	1	8	A	Neut. - 3-2*
		42	125.00	C	1	9	A	Neut. - 3-2*
		60	80.00	Ch	1	8	D	Neut. - 4-2
		61	85.00	MT	1	8	D	Neut. - 4-2*
		62	135.00	C	1	8	D	Neut. - 4-2*
		82	150.00	C	1	8	A	Neut. - 3-2*
		83	155.00	C	1	8	D	Neut. - 4-3
		30S Monotrad	62.00	Ch	1	7	A	SG - 2-2*
		31S	67.00	MT	1	7	A	SG - 2-2*
		33S	115.00	C	1	7	A	SG - 2-2*
		34S	125.00	C	1	7	A	SG - 2-2*
		40S Unitrad	80.00	Ch	1	8	A	SG - 3-2*
		41S	85.00	MT	1	8	A	SG - 3-2*
		42S	140.00	C	1	8	A	SG - 3-2*
		45S			1	8	A	SG - 3-2*
		82S	160.00	C	1	8	A	SG - 3-2*

MANUFACTURER	YEAR	MODEL NO. & NAME	PRICE	STYLE	D	T	P	CIR. & STAGES
CROSLEY RADIO CORP. (cont.) (including AMRAD)	1930	60S	80.00	Ch	1	8	D	SG - 3 - 2*
		61S	85.00	MT	1	8	D	SG - 3 - 2*
		62S	135.00	C	1	8	D	SG - 3 - 2*
		63S		C	1	8	D	SG - 3 - 2*
		Chum	75.00	C	1	6	A	SG - 2 - 1*
		Playmate	90.00	C	1	7	A	SG - 2 - 2*
		Comrade	105.00	C	1	8	A	SG - 3 - 2*
		Buddy	55.00	MT	1	6	A	SG - 2 - 1*
		26H		MT	1	7	S	SG - 3 - 2*
		Crony 26J	112.00	C	1	7	S	SG - 3 - 2*
		Partner 26K	118.00	C	1	7	S	SG - 3 - 2*
		Mate 53E		C	1	5	A	SG - 2 - 1
		Pal 53F	69.50	C	1	5	A	SG - 2 - 1
		Wood's Desk 53M		Desk C	1	5	A	SG - 2 - 1
		New Buddy 54G	64.50	Mantle	1	5	A	SG - 2 - 1
		Director 76A	107.50	C	1	6	D	SG - 2 - 2*
		" 77A	107.50	C	1	7	A	SG - 2 - 2*
		Arbiter 77B	137.50	RP	1	7	A	SG - 2 - 2*
		Rondeau 84C	150.00	C	1	8	A	SG - 3 - 2*
		Sondo 84D	240.00	RP C	1	8	A	SG - 3 - 2*
		Roamio 90	75.00	M. Case	1	5	S	SG - 2 - 2
		Buddy Boy	59.50	Midd	1	5	S	SG - 2 - 2
		Classmate	85.50	C	1	5	A	SG - 2 - 2
Administrator	112.50	C	1	7	A	SG - 2 - 2*		
CROUCH WILSON CO.	1925 1926	K CLAR-A-DYNE	75.00		3		S	- 2 - 2
CRUVER MFG. CO	1923	Proudfoot	45.00					- - - 2
		"	45.00					- - - 1
			35.00					
CUMMINGS RADIO CORP.	1928	Solodyne	12.50		1	1	B	D - - - -
CURRY & COUTILLIER LABS.	1923 1924	Radio Argentite Rfx					C Rfx	- - - -
CUTTING & WASHINGTON RADIO CORP.	1922	11A	85.00	T	3	3		Reg. - - - 2
		12		T	2	1		Reg. - - - -
	1923	C & W	55.00					Reg.

MANUFACTURER	YEAR	MODEL NO. & NAME	PRICE	STYLE	D	T	P	CIR. & STAGES
CUTTING & WASHINGTON RADIO CORP. (cont.)	1924	C & W	97.50	C	2	4	S	Reg. Reg. Reg. Reg.
		C & W	135.00					
		C & W	285.00					
		C & W	325.00					
DANZIGER - JONES INC.	1924	Telos Kit		Kit	4	6	E	TRFRfx - 3 - 3
	1925	Telemonic Three		T	4		S	TRFRfx - 3 - 2
DAVEN RADIO CO.	1923	Tubes etc. Only.	350.00					
	1924							
	1925							
	1926							
1927	Bass Note	150.00	T	2	6	S	TRF - 2 - 3	
	" "	68.50	Kit	2	6	S	TRF - 2 - 3	
DAVIDSON RADIO CORP.	1923	2-R5	125.00					RF
	1924	2-R5	125.00					RF
DAVISON - HAYNES MFG. CO.	1930	69A	69.50	M				- 2 - 1
DAVIS PHONOGRAPH & RADIO CORP.	1926							
DAVIS RADIO CO.	1923		160.00					
	1924							
DAY FAN ELECTRIC CO.	SEE	Gen. Motors Radio Corp.						
DAYTON FAN & MOTOR CO., THE	SEE	Gen. Motors Radio Corp.						
DEEM RADIO PROD. CORP.	1926							
DeFOREST RADIO CO. (also Radio-Craft Co. Inc.)	1919	Fifteen Panel	160.00	T	2	3		DAA - - - 2
	1920	T200-P300	160.00	2T	2	2		DA - - - 1
		Radio-Craft SW-LW	1450.00	T	4			Reg. Reg.
		" " SW	65.00	T				
	1921	Interpanel	125.00	T	2	3		DAA - - - 2
		MS-1 Interpanel (Incl Transmitter)	189.25	T	2	3	E	DA - - - 1
	1922	Radiohome (DT700)	36.00	Box	2	1	B	D - - - -
		D6 Radiocraft Radio- phone	25.00	T	2	3	S	D Reg. - - - 2
		DT600 Everyman Radio- phone MC 1,2, MR 4,5,6 MP 400 DT800		Box				C - - - -

MANUFACTURER	YEAR	MODEL NO. & NAME	PRICE	STYLE	D	T	P	CIR. & STAGES		
DeFOREST RADIO CO. (cont.)	1923	D7 Reflex Radiophone	175.00	T	2	3	S	Rfx.C - 3 - 2		
		Everyman	31.50	Box	2	-	-	C - - - -		
		MR6	112.00				3			
	1924	D4 Radiophone			T	2	1	S	D - - - -	
		D4 and D5 Radiophone			Boxes	2	3	S	DAA - - - 2	
		D10	150.00		T	1	4	S	Rfx TRF - 3 - 3	
		DT600	20.00		T				C - - - -	
		D12	169.50		T	2	4	S	Rfx TRF - 3 - 2	
		D12	184.50		T	2	4	S	Rfx TRF - 3 - 2	
		D14	371.50		T		5			
		1925	D17	190.00		T	2	5	E	Rfx TRF - 3 - 2
			D17	200.00		T	2	5	E	Rfx TRF - 3 - 2
			D17A	125.00		T	2	5	E	Rfx TRF - 3 - 2
	F5		130.00		Por	3	5	E	TRF - 2 - 2	
	F5AW		90.00		T	3	5	E	TRF - 2 - 2	
	F5M		110.00		T	3	5	E	TRF - 2 - 2	
	W6F Renaissance		450.00		C	1	6	S		
	W6T	385.00		T	1	6	S			
	W5F	235.00		C		5				
	1926	F5	85.00		T	3	5	E	TRF - 2 - 2	
		F5	90.00		T	3	5	E	TRF - 2 - 2	
Tubes only.										
1927	" "									
1928	" "									
1929	" "									
1930	Short Wave CSS	75.00		T	1	4	S	SG TRF - 1 - 2		
DETRICKSON RADIO CO. INC.	1923	Simplex	8.50					C - - - -		
		DeLuxe	15.00					C - - - -		
	1924		10.00				1			
			16.00				2			
			60.00				5			
		1925	2-R-3	12.00		Box	2	1	B	Reg.
			2-R-4	16.00		Box	2	2	B	Reg. - - - 1
			5-RF	40.00		T	2	5	S	TRF - 2 - 2
	Duo 5	85.00		T	2	5	S	TRF - 2 - 2		
	DELANCEY, FELCH & CO.	1923	Delfelco	20.00						
DELCO RADIO CORP. (later part of General Motors)	1930	3003 "Automotive"	175.00	A	1	5	S	SG - 2 - 2		
DELCO-REMY DIVISION, GEN'L MOTORS CORP	1929	Cadillac LaSalle	165.00	A	1	5	S	SG - 2 - 2		

MANUFACTURER	YEAR	MODEL NO. & NAME	PRICE	STYLE	D	T	P	CIR. & STAGES
DERESNADYNE	SEE	Andrews Radio Co.						
De ROY RADIO CORP.	1924	Phusiformer						TRF
DETROIT RADIO CO.	1923	Air Muse	6.00	Box	2	-	-	C - - - -
DeWITT-La FRANCE CO.	1923	Superadio	54.00				S	DA - - - 1
		"	89.00				S	TRF - 1 - 2
	1924	"						
	1925	" Reactodyne 5	50.00	T	2	5	S	TRF - 1 - 3
		" " 6	60.00	T	2	5	S	TRF - 1 - 3
	Superadio	56.00	T	2	5	S	TRF - 1 - 3	
	" Superheterodyne	17.50	Kit	2	7	S	SH - 1 2 2	
DIAL LESS RADIO CORP.	1925	Dial Less	150.00	T	1	6	S	TRF - 2 - 3
DIAMOND RADIO CO.	1928		79.85	C	1	7	A	
DIAMOND T. RADIO MANUFACTURERS	1925	Special S-10	49.50	T	3	5	S	TRF - 2 - 2
		DeLuxe D 15	80.00	T	1	5	S	TRF - 2 - 2
		C 20	160.00	C	3	5	S	TRF - 2 - 2
	1926	S-10	49.50	T	3	5	S	TRF - 2 - 2
		Super Special	49.50	T	3	5	S	TRF - 2 - 2
		Baby Grand	89.50	C	3	6	S	TRF - 3 - 2
	1927	Super Special	65.00	T	1	7	S	TRF - 3 - 3
		Diamond Special	75.00	T	1	6	S	TRF - 3 - 2
		" " "	110.00	C	1	6	S	TRF - 3 - 2
	1928	" " "	195.00	C	1	8	A	TRF - 3 - 3
		Chief	150.00	C	1	7	S	TRF - 3 - 3
		"	250.00	C	1	8	A	TRF - 3 - 3
		American Beauty	48.00	T	1	6	A	TRF - 3 - 2
		Baby Grand	80.00	C	1	6	A	TRF - 3 - 2
		S.D.	120.00	SRP	1	6	A	TRF - 3 - 2
Chief	175.00	C	1	6	A	TRF - 3 - 2		
DICTOGRAPH PRODUCTS CO.	1925		225.00	T	1	6	A	TRF - 2 - 3
	1926			T			A	TRF - - - 3
DIMMOCK BOGART RADIO CO.	1925	Arionola M4	50.00		2		S	TRF
		" M4L	50.00		2		S	TRF

MANUFACTURER	YEAR	MODEL NO. & NAME	PRICE	STYLE	D	T	P	CIR. & STAGES	
DIMMOCK BOGART RADIO CO. (cont.)		Arionola M6	79.75		3		S	TRF	
DISTANTONE RADIOS INC.	1925	A	37.50	T	3	5	S	TRF - 2 - 2	
		B	47.50	T	3	5	S	TRF - 2 - 2	
	1926	A	37.50		3	5	S	TRF - 2 - 2	
		B	47.50		3	5	S	TRF - 2 - 2	
		E	60.00	T	2	5	S	TRF - 2 - 2	
		C	75.00	T	1	5	S	TRF - 2 - 2	
		F	115.00	T	1	6	S	TRF - 2 - 2	
		D	150.00		1	6	S	TRF - 2 - 2	
	1927	Batteryless					6	S	TRF - 2 - 3
		E with Power Unit	275.00	C	2	6	A	TRF - 2 - 2	
		E without Power Unit	165.00	C	2	5	S	TRF - 2 - 2	
		E with Power Unit	325.00	C	2	6	A	TRF - 2 - 2	
		E without Power Unit	165.00	C	2	5	S	TRF - 2 - 2	
		E	60.00	T	2	5	S	TRF - 2 - 2	
		C	75.00	T	1	5	S	TRF - 2 - 2	
DIVA RADIO CORP.	1924	599				1		D - - - -	
		600			3	6	S	TRF - 3 - 2	
		603	22.00			3		DAA - - - 2	
		604 Superdyne							
		605			3	5	S	TRF - 2 - 2	
	1925	606						SH	
		701					1	Rfx	
		702					2	Rfx	
		Kardonstrip	35.00		3	5	S	TRF - 2 - 2	
		1926	Kardonstrip Diva 3	35.00	T	3	5	S	TRF - 2 - 2
			Diva 2	45.00	T	2	5	S	TRF - 2 - 2
		Diva DeLuxe 1	65.00	T	1	6	S	TRF - 3 - 2	
		Diva		Ch	3	5	S	TRF - 2 - 2	
" 5	23.50	T	3	5	S	TRF - 2 - 2			
" 5	37.50	T	2	5	S	TRF - 2 - 2			
DeLuxe	47.50	T	1	6	S	TRF - 3 - 2			
DIXIE RADIO CORP.	1926	11	250.00	T	3	5	A	TRF - 2 - 2	
		7	285.00	T	3	5	A	TRF - 2 - 2	
DORON BROS. ELEC. CO.	1925	R5 Super Equidyne	125.00	T	3	5	S	TRF - 2 - 2	

MANUFACTURER	YEAR	MODEL NO. & NAME	PRICE	STYLE	D	T	P	CIR. & STAGES
DOTSON HIEBERT CO.	1926	B-6 C-6	90.00	T	3	6	S	TRF - 2 - 3
			115.00	T	3	6	S	TRF - 2 - 3
DRAY RADIO LAB.	1925	599	125.00	T	3	6	B	TRF - 3 - 2
DREXEL RADIO MFG. CO.	1925	DR-4	95.00	T	2	4	E	TRF - 1 - 2
	1926	DR-5	125.00	T	3	5	E	TRF - 2 - 2
DU BOIS-LEACH RADIO SERVICE	1927	6 Unitrola	60.00	T	1	6	S	TRF - 2 - 3
			75.00	T	1	6	S	TRF - 3 - 2
DUCK CO., WM. B.	1923	CQ CQA RFQ	59.50	T		3	S	DAA - - - 2
			49.00	T		3	S	RF - 3 - -
			39.00	T		2	S	RF - 2 - -
	1924	A884 A884 DeLuxe Balanced A884 " " A885 A886	125.00	T	3	5	E	TRF - 2 - 2
	1925		100.00	T	3	5	E	TRF - 2 - 2
	1926		95.00	T	3	5	E	TRF - 2 - 2
			150.00	C	3	6	E	TRF - 3 - 2
200.00	C	3	6	E	TRF - 3 - 2			
DUKE RADIO CO.	1926		28.00	Ch	3	5	S	TRF - 2 - 2
	1927		21.00	Ch	3	5	S	TRF - 2 - 2
DUNGAN-STERNFIELD RADIO SALES	1926	Red Band	60.00	T	3	5	S	TRF - 2 - 2
DUNN MFG. CO.	1926	Dunsonola	50.00	T	1	5	S	TRF - 2 - 2
DYNAMOTIVE RADIO CORP.	1925	Dynamotive RC250 " RC250 Dynergy A " A	185.00	T	3	5	D	TRF - 2 - 2
			235.00	T	3	5	A	TRF - 2 - 2
			185.00	C	3	5	D	TRF - 2 - 2
			235.00	C	3	5	A	TRF - 2 - 2
DYNA RADIO CO.	1923	235VT	65.00	T	2	3	S	DAA - - - 2
EAGLE RADIO CO.	1923	Eagle Neurodyne	175.00	T	3	5	S	Neut. - 2 - 2
	1924	" "	175.00	T	3	5	S	Neut. - 2 - 2
			75.00	T	2	3	B	Neut. - 1 - 2
	1925	Eaglet Eagle Bal. Neut. B BS C	175.00	T	3	5	S	Neut. - 2 - 2
			100.00	C	3			
			275.00	C	3	5	S	Neut. - 2 - 2

MANUFACTURER	YEAR	MODEL NO. & NAME	PRICE	STYLE	D	T	P	CIR. & STAGES
EAGLE RADIO CO. (cont.)	1926		125.00	C	3	5	S	Neut. - 2 - 2
			150.00	C	3	5	S	Neut. - 2 - 2
			235.00	C	3	5	S	Neut. - 2 - 2
			250.00	C	3	5	S	Neut. - 2 - 2
			275.00	C	3	5	S	Neut. - 2 - 2
				T Desk	3 2	5 5	S S	Neut. Neut.
EARL	SEE	Freshman Co.						
EASTERN SPECIALTY CO., THE	1923	Tesco A	1.25		1	-	-	C - - - -
EATON EDWARDS RADIO CO.	1926							
ECHOPHONE RADIO INC. (Echophone Radio Mfg. Co.) Common sales agency for a group of 3 manufacturers all under the name Radio Shop. Confused, overlapping model numbers. See also Armac Radio Co.	1924	F5 "5"	110.00	T	2	5		TRF Reg.
		V3 "3"	50.00	T	2	3		Reg. - - - 2
		"4"	125.00	T	2	4		TRF Reg. - 1 - 2
	1925	Echophone	75.00	Por.	2	3	B	DAA - - - 2
		" 3	50.00	T	2	3	B	DAA - - - 2
		" 4	75.00	T	2	4	B	TRF - 1 - 2
		R-3	48.00	T	1	3	S	NonReg. - - - 2
		R-5	85.00	T	2	5	S	TRF - 2 - 2
		R-5	200.00	C	2	5	S	TRF - 2 - 2
		V4	125.00	T		5		
	1926	4AC	135.00	T		6		
		6ACX	178.00	C		6		
		27AC	256.00	C		6		
	1927	40AC	125.00	T		6		
		41AC	130.00	T		6		
	1928	46	174.00	LB		6		
		46	189.00	HB		6		
	1929	56	206.00	LB		7		
		56	225.00	HB		7		
1930	Midget	59.50	M	1	6	A	SG - 2 - 1	
ECODYNE RADIO CO.	1924	RF, RT13	115.00	T	4	5	S	TRF - 2 - 2
		R.S.	150.00	T	4	5	S	TRF - 2 - 2
	1925	R1-13	115.00	T	4	5	S	TRF - 2 - 2
		R-5	150.00	T	4	5	S	TRF - 2 - 2
ECONOMIC APPLIANCE CO.	1923	Eaco Duplex	90.00					

MANUFACTURER	YEAR	MODEL NO. & NAME	PRICE	STYLE	D	T	P	CIR. & STAGES	
ECONOMIC APPLIANCE CO. (cont.)	1924	Eaco Duplex	100.00						
		" "	115.00						
EDISON, THOMAS A. INC. (Used Splitdorf chasses also)	1928	R1	315.00	HB	1	7	A	TRF - 3 - 2	
		R2	260.00	HB	1	7	A	TRF - 3 - 2	
		C1 (Splitdorf M-6)	1100.00	RP	1	9	A	TRF - 3 - 2	
	1929	C2	495.00	RP	1	7	A	TRF - 3 - 2	
		R4	215.00	C	1	8	A	Neut. - 3 - 2*	
		R5	175.00	C	1	8	A	Neut. - 3 - 2*	
		C4		RP	1	8	A	Neut. - 3 - 2*	
	1930	R6	297.00	C	1	9	A	SG - 3 - 3*	
		R7	268.00	HB	1	9	A	SG - 3 - 3*	
E. D. MFG. CO., THE	1923			Box	1	1	D - - - -		
EISEMANN MAGNETO CORP.	1924	8-D	125.00	T	2	5	S	TRF - 2 - 2	
		RF2	110.00	T	2	5	S	TRF - 2 - 2	
		6-D	125.00	T	3	5	E	TRF - 2 - 2	
ELECTRAD CORPORATION OF AMERICA	1923		10.00				C		
ELECTRAD INC.	1924								
ELECTRICAL RESEARCH LABS. "ERLA"	1923	Quad Six		T		4		Rfx - 4 - 2	
	1924	One Tube Kit	27.35	Kit		1	S	D - - - -	
		Two Tube Kit	36.95	Kit		2	S	DA - - - 1	
		Three Tube Kit	49.36	Kit		3	S	DAA - - - 2	
		Duo-Reflex		Kit		4	S	Rfx - 4 - 2	
	1925	Erla	75.00	T		3	5	S	TRF - 2 - 2
		Angelus		P			5		
		"		"			5		
		Nestor 5		Por			5		
		Pearson 5		P	3	5	S	TRF - 2 - 2	
		Town & Country	150.00	T	3	5	S	TRF - 2 - 2	
		Superflex	85.00	Por	2	6			
		"	95.00	T	2	3	S	TRF - 1 - 1	
		"	105.00	T	2	4	S	TRF - 2 - 1	
		"	145.00	T	2	5	S	TRF - 2 - 1	
	Console	270.00	Por	2	5	B	TRF - 2 - 2		
			C	2	5	S	TRF - 2 - 2		

MANUFACTURER	YEAR	MODEL NO. & NAME	PRICE	STYLE	D	T	P	CIR. & STAGES
ELECTRICAL RESEARCH LABS. (cont.)	1925	Cirkit Superflex		Kit	3	5	S	TRF - 2 - 2
		Standard 5	69.50	CT	2	3	S	TRF - 1 - 1
		DeLuxe 5	77.50	T	3	5	S	TRF - 2 - 2
		Standard Console	113.50	T	3	5	S	TRF - 2 - 2
		DeLuxe Console	142.50	C	2	5	S	TRF - 2 - 2
		Superflex Cirkit K7	49.50	C	3	5	S	TRF - 2 - 2
		Circloid Kit	49.50	Kit	2	5	S	Rfx - 2 - 2
	1926	Monodic S5	89.50	Kit	2	5	S	TRF - 2 - 2
		" S5	95.50		2	5	S	RFL - 2 - 2
		" S50	129.50		2	5	S	RFL - 2 - 2
		" S50	146.50		2	5	S	RFL - 2 - 2
		Sextet	210.00	T	1	6	S	RFL - 3 - 2
		DeLuxe Sextet	285.00	LB	1	6	S	RFL - 3 - 2
		Monodic C12	65.00	T	2	5	S	RFL - 2 - 2
	1927	" S51, C12	75.00	T	1	6	S	RFL - 3 - 2
		Single Six S52, C53	90.00	T	1	6	S	RFL - 3 - 2
		Monodic S50, C50	115.00	C	2	5	S	RFL - 2 - 2
		" S51, C22	125.00	C	1	6	S	RFL - 3 - 2
		" S51, C51	135.00	C	1	6	S	RFL - 3 - 2
		Single Six S52, C52	170.00	C	1	6	S	RFL - 3 - 2
		Super 7 S61, C60	175.00	T	1	7	S	RFL 13 - 2
		" " S61, C61	255.00	C	1	7	S	RFL 13 - 2
		" " S61, C62	295.00	C	1	7	S	RFL 13 - 2
		1928	75	95.00	T	1	7	A
	75		150.00	C	1	7	S	RFL - 3 - 2
	75		175.00	C	1	7	A	RFL - 3 - 2
	75		265.00	RP	1	7	A	RFL - 3 - 2
	85		265.00	T	1	9	A	RFL - 4 - 2
	85		350.00	C	1	9	A	RFL - 4 - 2
	85		325.00	C	1	9	A	RFL - 4 - 2
	30		169.50	HB	1	8	A	SG - 3 - 2*
	1929	31	147.00	HB	1	8	A	SG - 3 - 2*
		32	139.50	HB	1	8	A	SG - 3 - 2*
		C4F Duo Concerto	189.50	RP	1	8	A	- 3 - 2*
		C5F " "	119.50	HB	1	8	A	- 3 - 2*
		R2-A2			1	8	A	TRF - 3 - 2*
					1		S	SG - 2 - 2*
	1930	71	69.50	T	1	7	A	SG - 3 - 2
		72	77.50	T	1	7	A	SG - 3 - 2

MANUFACTURER	YEAR	MODEL NO. & NAME	PRICE	STYLE	D	T	P	CIR. & STAGES
ELECTRICAL RESEARCH LABS. (cont.)		73	99.50	LB	1	7	A	SG - 3 - 2
		35	104.00	LB	1	9	A	SG - 3 - 2*
		37	170.00	HB	1	8	A	SG - 3 - 2*
		38	240.00	HB	1	8	A	SG - 3 - 2*
		39	310.00	HB	1	8	A	SG - 3 - 2*
		77	59.50 69.50	T M	1 1	7 7	S A	SG - 3 - 2* SG - 2 - 2*
ELECTRICAL PRODUCTS MFG. CO.	1925	Dymac Selecto 5	75.00	T	3	5	S	TRF - 2 - 2
	1926	" Somerlog	175.00	T	2	6	S	TRF - 3 - 2
ELECTRICAL RESEARCH & MFG. CO.	1924 1925	Superheterodyne						
		Superiorflex P3	125.00	Por	1	3	E	Rfx - 2 - 2
		" S-3	100.00	T	1	3	E	Rfx - 2 - 2
		" 419-3	250.00	C	1	3	E	Rfx - 2 - 2
	1926	" PS3	145.00		1	3	E	Rfx - 2 - 2
		" S3	85.00		1	3	E	Rfx - 2 - 2
ELECTRICAL SPECIALTY CO.	1921	Esco Regen. Set	50.00	T	3	1		Reg - - - -
ELECTRIC APPARATUS CO.	1924							
ELECTRIC CITY NOVELTY & MFG. CO.	1923	Radjo	3.50					C - - - -
		Radjo	7.50					C - - - -
	1924	C	3.50					C - - - -
		C	7.50					C - - - -
ELECTRIC MACHINE CORP.	1923	Elmco	65.00					RF
	1924	"	100.00					RF
ELECTRIC SERVICE CO.	1926	Escodyne Star	60.00					
ELECTRIC SERVICE ENGINEERING CORP.	1924	Dyneodyne	240.00					RF
ELECTRIC SERVICE SHOP	1925	Simpli-dyne	75.00		2		E	TRF - 2 - 2
ELECTRO IMPORTING CO.	1919	Regen. Rec.	50.00	T	2	-	-	PT
ELECTROPHONE CORP.	1926	Hyatt		Por		6		
ELGIN RADIO CO.	1929	"AC"	24.00	Ch	1	6	A	SG - 2 - 2

MANUFACTURER	YEAR	MODEL NO. & NAME	PRICE	STYLE	D	T	P	CIR. & STAGES
ELGIN RADIO SUPPLY CO.	1925	Super Reinartz 2LO	32.05	T	1	1	E	Reg. - - - -
		“ “ 2LO	41.80	T	1	2	E	Reg. - - - 1
		“ “ 2LO	51.60	T	1	3	E	Reg. - - - 2
		“1926”	75.00	T	1	2	E	Reg. - - - 2
		Super Reinartz	57.60	T	2	3	E	Reg. - - - 2
ELING CO., R. W.	1926	Raymond R-18	45.00	T	3	5	S	TRF - 2 - 2
ELITE RADIO STORES	1925	Tzigan Superhet.	125.00		1		D	Rfx - 4 - 2
ELKAY	1925	Elkay			2			
ELL ESS RADIO EXCHANGE INC.	1923	Gem	7.50					C - - - -
	1924	Gem-C	7.50					
		Journal	9.00		1			
ELMORE-LAMBLING RADIO CO.	1930		69.50	M	1	6	A	SG - 3 - 2
EL-PAIGE RADIO CO.	1926	Paige Crystal	17.50 5.00					C - - - -
EMERSON RADIO & PHONOGRAPH CO.	1924	“Combinations” Distributing; Amrad Neutrodyne Federal 135 Panel 125 Cabinet \$67.50 No Radio Products “ “ “ “ “ “ C D F Series 65 C2 D2						
	1925							
	1926							
	1927							
	1928							
	1929		100.00	HB	1	8	A	TRF - 3 - 2*
			100.00	HB	1	8	A	TRF - 3 - 2*
					2	8	A	TRF - 3 - 2*
	100.00		1	8	A	SG - 3 - 2*		
	100.00		1	8	A	SG - 3 - 2*		
EMPIRE ELECTRIC MANUFACTURING CO.	1926	Empire 5	57.50	T	3	5	S	TRF - 2 - 2
		“ 5S	75.00	T	3	5	S	TRF - 2 - 2
		5C	90.00	C	3	5	S	TRF - 2 - 2
EMPIRE RADIO CORP.	1922	“Unit Panels”	59.00	4 Ch	2	3	E	TRF - 1 - 2

MANUFACTURER	YEAR	MODEL NO. & NAME	PRICE	STYLE	D	T	P	CIR. & STAGES
E. & N. PRODUCTS CO.	1926	163	125.00	T	2	5	A	TRF - 2- 2
		169	160.00	C	2	5	A	TRF - 2- 2
		214	160.00	T	2	7	A	TRF - 3- 3
		238	225.00	C	2	7	A	TRF - 3- 3
EQUITABLE RADIO CORP.	1925	Claratone	50.00	T	3	5	E	TRF - 2- 2
		" 124	39.00	T	3	5	S	TRF - 2- 2
		" 124LS	60.00					TRF
		Professional 124P	45.00					TRF
ERLA	SEE	Elec. Research Labs.						
ESCHER CO.	1926							
ESSEX MANUFACTURING CO.	1923	Pall Mall	14.75	Box		-	-	C - - - -
	1924							
	1925	Pall Mall	65.00	T	2		S	TRF - 1- 2
	1926	Knight Super Six	100.00	T	2	6	S	TRF - 2- 3
EVEREADY	SEE	National Carbon Co.						
EVOLUTION PHONE CO	1926	Tyrolian						
EXCELL RADIO MFG.	1926		85.00					
			135.00					
EXLNTONE CORP.	1925	S-24		Period	1	4	S	RF - 1- 2
		C-24		Period	1	4	S	RF - 1- 2
		W-25		Period	1	4	S	RF - 1- 2
		Midget		M	1	5	S	RF - 1- 3
EXPERIMENTERS INFO. SERVICE INC. Charles R. Leutz used this company to publicize his Superhet designs. See also Norden-Hauck.	1923	Superhet		B/P	2	7	S	- - 2 2
	1924	" C	2.00	B/P	2	2	E	2
		J (RF Amplifier)	2.00	B/P	2	7	S	- - 2 2
	1925	Superhet C7	1.00	B/P	2	7	S	- - 2 2
		" C7	1.00	B/P	2	7	S	- - 2 2
		" C10		T	2	10	S	- 3 2 2
F. A. D. ANDREA, INC. (FADA) (FADA Radio & Electric Corp.)	1922	Hazeltine Kit Fada		Kit		1		Rfx - - - 1
				T	2	1	E	D - - - -

MANUFACTURER	YEAR	MODEL NO. & NAME	PRICE	STYLE	D	T	P	CIR. & STAGES
F. A. D. ANDREA, INC. (FADA) (cont.)	1923	Fada	80.00	T	2	3	E	- - - 2
		Receiver-Amp	65.00	T	2	3	E	- - - 2
		One Sixty	65.00	T	2	3	S	- - - 2
	1924	175A Neutroceiver	120.00	T	3	4	S	- 2 - 1
		175/90A " Grand	25.00	Kit	3	4/5	S	- 2 - ½
	1925	185A Neutrola	25.00	Kit	3	5	S	- 2 - 2
		185/90A " Grand	160.00	T	3	5	S	Neut. - 2 - 2
		195 Neutro Jr.	235.00	T	3	5	S	Neut. - 2 - 2
		195A Neutro Jr.	270.00	C	3	5	S	Neut. - 2 - 2
		160A	295.00	C	3	5	S	Neut. - 2 - 2
		165A	75.00	T	2		B	Neut.
		166A	40.00	T	2		S	Neut.
		167A	120.00	T	3		S	Neut.
		169A	25.00	Kit	3		S	Neut.
		170A	64.00	Kit	3		S	Neut.
	1924	192A Neutrolette	67.60	Kit	3	5	S	Neut. - 2 - 2
		192BS	72.00	Kit	3	5	S	Neut. - 2 - 2
		192S	125.00	Ch	3	5	S	Neut. - 2 - 2
		195A Neutro Jr.	85.00	T	3	5	E	Neut. - 2 - 2
		196A	110.00	P	3	5	S	Neut. - 2 - 2
		197A	110.00	P	3	5	S	Neut. - 2 - 2
		SF10-70 Davenport	110.00	P	3	5	S	Neut. - 2 - 2
		SF20-70 Beethoven	225.00	C	3	5	E	Neut. - 2 - 2
		SF30-70 Queen Anne	250.00	C	3	5	E	Neut. - 2 - 2
		SF40-70	300.00	Desk	3	5	E	Neut. - 2 - 2
		175AL Neutroceiver	275.00	C	3	5	E	Neut. - 2 - 2
		460A	175.00	T	3	5	E	Neut. - 2 - 2
	R60	160.00	T	2	6	E	Neut. - 3 - 2	
	1927	262CA or UA	100.00	P	3	6	E	Neut. - 3 - 2
		265A	95.00		3	6	A	Neut. - 3 - 2
		265 CA or UA			3	6	A	Neut. - 3 - 2
		Special	250.00	T	2	6	S	Neut. - 3 - 2
		Fada 8	400.00	C	2	8	S	Neut. - 4 - 3
		472			2	8	A	Neut. - 4 - 2
		475UA			2	8	A	Neut. - 4 - 2
		475A	185.00		2	7	S	Neut. - 4 - 2

MANUFACTURER	YEAR	MODEL NO. & NAME	PRICE	STYLE	D	T	P	CIR. & STAGES	
F. A. D. ANDREA INC. (FADA) (cont.)	1927	475C	250.00		2	8	A	Neut. - 4 - 2	
		480A	300.00		2	8	S	Neut. - 4 - 3	
		480B	300.00	T	2	8	S	Neut. - 4 - 3	
		L65C	160.00		2	7	A	Neut. - 3 - 2	
		CA45/72 CA or UA			2	8	A	Neut. - 4 - 2	
		SF45/75	285.00	C	2	7	S	Neut. - 4 - 2	
		CA45/75 CA or UA			2	8	A	Neut. - 4 - 2	
		SF45/75C	385.00	C	2	8	A	Neut. - 4 - 2	
		SF50/80	400.00	C	1	8	E	Neut. - 4 - 3	
		SF50/80B	400.00		1	8	S	Neut. - 4 - 3	
		RP62 CA or UA			1	6	A	Neut. - 3 - 2	
		RP65 CA or UA			1	6	S	Neut. - 3 - 2	
		RP80A			1	8	S	Neut. - 4 - 3	
		1928	10	110.00	T	1	7	A	Neut. - 3 - 2
			11	135.00	T	1	7	A	Neut. - 3 - 2
			12	120.00	T	1	6	D	Neut. - 3 - 2
	16		110.00	T	1	8	A	Neut. - 3 - 2*	
	17		135.00	T	1	8	A	Neut. - 3 - 2*	
	30		187.50	C	1	7	A	Neut. - 3 - 2	
	31		235.00	C	1	7	A	Neut. - 3 - 2	
	50			C	1	9	A	Neut. - 4 - 2*	
	70			C	1	9	A	Neut. - 4 - 2*	
	71			C	1	9	A	Neut. - 4 - 2*	
	72			RP	1	9	A	Neut. - 4 - 2*	
	50E180		225.00	T	1	9	A	Neut. - 4 - 2*	
	50E420		95.00	T	1	9	A	Neut. - 4 - 2*	
	70E180		340.00	C	1	9	A	Neut. - 4 - 2*	
	70E420		360.00	C	1	9	A	Neut. - 4 - 2*	
	72E180				1	9	A	Neut. - 4 - 2*	
	72E420				1	9	A	Neut. - 4 - 2*	
	1929		18	120.00	T	1	7	D	Neut. - 3 - 2*
			20	137.00	T	1	8	A	Neut. - 3 - 2*
			22			1	6	S	Neut. - 3 - 2
		25	165.00	C	1	8	A	Neut.SG - 3 - 2*	
		32	225.00	C	1	9	A	Neut. - 3 - 2*	
		35	245.00	C	1	7	A	SG - 2 - 2*	
		35B	255.00	C	1	8	A	SG - 3 - 2*	
		36	175.00	C	1	7	D	SG - 3 - 2*	
		40	260.00	C	1	8	A	SG - 3 - 2*	
		48A	300.00	T	1	8	E	Neut. - 3 - 3	

MANUFACTURER	YEAR	MODEL NO. & NAME	PRICE	STYLE	D	T	P	CIR. & STAGES
F. A. D. ANDREA, INC. (FADA) (cont.)	1929	75	360.00	C	1	8	A	SG - 3 - 2*
		77	675.00	RP	1	8	A	SG - 3 - 2
	1930	41	218.00	HB	1	8	A	SG - 3 - 2*
		42	159.00	LB	1	8	A	SG - 3 - 2*
		44	188.00	LB	1	8	A	SG - 3 - 2*
		45		A	1	8	A	SH - 1 1 1*
		46	228.00	HB	1	8	A	SG - 3 - 2*
		47	328.00	RP	1	8	A	SG - 3 - 2*
		48		A	1	10	A	SH - 1 2 2*
		49		A	1	10	A	SH - 1 2 2*
		51		A	1	7	A	SH - 1 1 1
		53		A	1	7	A	SH - 1 1 1
		57		A	1	7	A	SH - 1 1 1
		81	231.00	HB	1	12	D	SG - 3 - 2#
		82	172.00	LB	1	12	D	SG - 3 - 2#
		84	201.00	LB	1	12	D	SG - 3 - 2#
		86	241.00	HB	1	12	D	SG - 3 - 2#
FALCK (Advance Electric Co. in 1930)	1925	Reflex		T	1	4	S	Rfx
	1927	No-Battery	150.00	C	1	5	A	Rfx
	1928	Climax	99.50	C		5		
		9A	178.50	C		9		
		9D	198.50	C		9		
		11	99.50	C		7		
		52	120.00	C		7		
		61	99.50	C		7		
	1929	26 Jr.	99.50	C		7		
		23 Sr.	109.50	C		7		
27		99.50	M		7			
FANSTEEL PRODUCTS CO. INC.	SEE	Balkeit Radio Co. and Pfanstiehl						
FARAWAY RADIO CO., THE	1924	F	59.50	T	3	4	E	TRF - 1 - 2
		R	29.50	T	3	2	E	DA - - - 1
	1926	55	63.59	T	3	5	E	TRF - 2 - 2
		R	22.50	T		2	E	DA - - - 1
FARMERS WIRELESS TELEPHONE CO.	1926	Aurodyne	50.00	T	3	5	E	TRF - 2 - 2
		"	70.00	T	3	5	E	TRF - 2 - 2

MANUFACTURER	YEAR	MODEL NO. & NAME	PRICE	STYLE	D	T	P	CIR. & STAGES
FARMERS WIRELESS TELEPHONE CO. (cont.)		Aurodyne	95.00	C	3	5	E	TRF - 2 - 2
		"	110.00	C	3	5	E	TRF - 2 - 2
		"	55.00	P	3	5	E	TRF - 2 - 2
		"	75.00	P	3	5	E	TRF - 2 - 2
		"	40.00	P	3	5	E	TRF - 2 - 2
		"	55.00	T	3	6	S	TRF - 2 - 3
		"	75.00	T	3	6	S	TRF - 2 - 3
		"	95.00	C	3	6	S	TRF - 2 - 3
		"	115.00	C	3	6	S	TRF - 2 - 3
FARRAND MANUFACTURING CO. "Farrand Godley"	1925	Godley Single 9	195.00	T	1	9	S	TRF - 5 - 3
		" "	235.00	T	1	9	S	TRF - 5 - 3
		" DeLuxe "	375.00	T	1	9	S	TRF - 5 - 3
FEDDERS MFG. CO.	1923	Radio Ranger JRH		T		6	S	RF - 3 - 2
FEDERAL BRANDES INC.	SEE	Kolster Radio Inc.						
FEDERAL RADIO CORP.	1922	Federal Jr. (Cry & Amp)		2 Box	1	2	B	C & AA - - - 2
		8	52.00	T	-	2	E	DA - - - 1
		9 Amplifier	58.00	T	-	1	E	A
		55 R. F. Amp.	58.00	MT	1	2	E	PT+
		56	52.00	MT	1	2	E	PT-O - 2 - -
		57	98.00	MT	1	4	S	"TRF" - 1 - 2
		DX58	116.00	MT	1	4	S	"TRF" - 1 - 2
		59	177.00	MT	1	4	S	"TRF" - 1 - 2
	1923	61	223.00	MT	1	6	E	RF - 3 - 2
		102	140.00	Por	1	4	B	RF - 1 - 2
	1924	110	105.00	MT	3	3	E	RF - 1 - 1
		DX58	123.00	MT	1	4	E	RF - 1 - 2
		135	98.20	P	2	3	E	RF - - - 2
		200	120.00	P	3	3	E	RF - - - 2
		141	150.00	T	2	5	E	RF - 2 - 2
		142	120.00	C	2	5	E	RF - 2 - 2
		143	230.00	C	2	5	E	RF - 2 - 2
		144	330.00	HB	2	5	E	RF - 2 - 2
		161	464.00	HB	3	6	E	RF - 3 - 2
			106.00	P		4		RF
	1925	Orthosonic A10	75.00	T	3	5	S	TRF - 2 - 2
		" B20	100.00	T	3	5	S	TRF - 2 - 2

MANUFACTURER	YEAR	MODEL NO. & NAME	PRICE	STYLE	D	T	P	CIR. & STAGES
FEDERAL RADIO CORP. (cont.)	1925	Orthosonic B30	130.00	T	3	5	S	TRF - 2 - 2
		" B35	250.00	C	3	5	S	TRF - 2 - 2
		" B36	250.00	C	3	5	S	TRF - 2 - 2
		" C20	165.00	T	2	7	E	TRF - 4 - 2
		" C30	200.00	T	2	7	E	TRF - 4 - 2
		" C34	300.00	C	2	7	E	TRF - 4 - 2
		" C40	350.00	C	2	7	E	TRF - 4 - 2
	1926	" D10	100.00	T	1	5	S	TRF - 2 - 2
		" E10	150.00	T	1	6	S	TRF - 3 - 2
		" F10	250.00	T	1	7	S	TRF - 4 - 2
		D40	200.00	C	1	5	S	TRF - 2 - 2
		E40	300.00	C	1	6	S	TRF - 3 - 2
		F40	400.00	C	1	7	S	TRF - 4 - 2
		1927	F10-60	360.00	T	1	7	A
	E45-60		460.00	C	1	6	A	TRF - 3 - 2
	F45-60		600.00	C	1	7	A	TRF - 4 - 2
	Oxford		775.00	C	1	7	A	TRF - 4 - 2
	Louvain		900.00	C	1	7	A	TRF - 4 - 2
	Mandarin		1125.00	C	1	7	A	TRF - 4 - 2
	Milan		1225.00	C	1	7	A	TRF - 4 - 2
	D10-60		185.00	T	1	5	A	TRF - 2 - 2
	E10-60		275.00	T	1	6	A	TRF - 3 - 2
	D40-60		285.00	C	1	5	A	TRF - 2 - 2
	E40-60		460.00	C	1	6	A	TRF - 3 - 2
	E41-60		495.00	C	1	6	A	TRF
	1928		F-11	250.00	T	1	7	S
		F40-60	560.00	C	1	7	A	TRF - 4 - 2
		F41-60	595.00	C	1	7	A	TRF - 4 - 2
		F11-60	360.00	T	1	7	A	TRF - 4 - 2
		F50	650.00	C	1	7	S	TRF - 4 - 2
		F50-60	775.00	C	1	7	A	TRF - 4 - 2
		F51-60	810.00	C	1	7	A	TRF - 4 - 2
		F60	775.00	C	1	7	S	TRF - 4 - 2
		F60-60	900.00	C	1	7	A	TRF - 4 - 2
		F61-60	935.00	C	1	7	A	TRF - 4 - 2
		F70	110.00	C	1	7	S	TRF - 4 - 2
		F70-60	1125.00	C	1	7	A	TRF - 4 - 2
		F71-60	1160.00	C	1	7	A	TRF - 4 - 2
		F80	110.00	C	1	7	S	TRF - 4 - 2

MANUFACTURER	YEAR	MODEL NO. & NAME	PRICE	STYLE	D	T	P	CIR. & STAGES
FEDERAL RADIO CORP. (cont.)	1929	F80-60	1250.00	C	1	7	A	TRF - 4 - 2
		F81-60	1260.00	C	1	7	A	TRF - 4 - 2
		G10-60	130.00	T	1	7	A	TRF - 2 - 2*
		G40-60	220.00	C	1	7	A	TRF - 2 - 2*
		G41-60			1	7	A	TRF - 2 - 2*
		K10	114.50	T	1	7	A	SG - 2 - 2*
		K40	154.50	C	1	7	A	SG - 2 - 2*
		K41	164.50	C	1	7	A	SG - 2 - 2*
		L36	149.50	LB	1	8	A	SG - 3 - 2*
		L46	179.50	C	1	8	A	SG - 3 - 2*
		M36	245.00	CL	1	8	A	TRF - 3 - 2*
		M41	295.00	C	1	8	A	TRF - 3 - 2*
		M46	295.00	C	1	8	A	TRF - 3 - 2*
		M10	175.00	T	1	8	A	TRF - 3 - 2*
FEDERAL TELEGRAPH CO.	SEE	Kolster Radio Inc.						
FEDERAL TELEGRAPH CO.	1924	Commercial						
FERGUSON CO., J.B.	1924	"TRF"						TRF
	1925	"TRF"	110.00	Por	2	4	B	RF - 1 - 2
		" 3V"	120.00	Phono	2	4	E	RF - 1 - 2
		" 3"	130.00		2	4	E	RF - 1 - 2
	1926	8	120.00	Por	2	4	B	RF
		10	226.00	T	1	6	S	TRF - 2 - 3
		6	110.00	T	1	6	S	TRF - 2 - 3
		6	180.00	T	2	6	S	TRF - 2 - 3
		8	290.00	C	2	6	S	TRF - 2 - 3
		10 with table	348.00	C	1	6	S	TRF - 2 - 3
		12	147.50	Stand	1	6	S	TRF - 2 - 3
	1927	12	75.00	T	2	6	S	TRF - 2 - 3
		12	75.00	T	2	6	S	TRF - 2 - 3
		10	110.00	T	1	6	S	TRF - 2 - 3
		12	145.00	CL	2	6	S	TRF - 2 - 3
		18	195.00	T		7	A	TRF - 3 - 2
		14	235.00	T			S	TRF - 6 - 3
10 with table		147.50	Stand	1	6	S	TRF - 2 - 3	
FERRIS RADIO SUPPLY CO.	1925	3TR	50.00	T	2	3	E	DAA - - - 2

MANUFACTURER	YEAR	MODEL NO. & NAME	PRICE	STYLE	D	T	P	CIR. & STAGES
FILTER-FLEX RADIO CORP.	1927		98.50	T	1	5	A	TRF - 1 - 2
			125.00	DC	1	5	A	TRF - 1 - 2
			150.00	HB	1	5	A	TRF - 1 - 2
FIND ALL RADIO CO.	1930	SG4 AG.SG4	35.00	T	1	4	B	SG - 1 - 2
			46.95	T	1	5	A	SG - 1 - 2
FIRTH, JOHN	1921	Firth		Box	2	3		DAA - - - 2
FISCHER, C. C.	1927	599 Viking	25.00	T	1	5	B	TRF - 2 - 2
FLASH RADIO CORP.	1926	Flash Vest Pocket						
FLINT RADIO CO. INC.	1928	Little Chief AX CX	49.50			7		
			160.00	C		7		
			135.00	C		7		
	1929	Chief Standard 79 113 129	99.50	C		7		
			49.50	M		5	A	
			59.50	M		5	A	SG
			98.00	C		7	A	
			136.00	C		7	A	SG - 2 - 2*
	1930	Dolores San Gabriel Del Rey Fantasy Spanish Mission	152.00	C		7	A	SG - 2 - 2*
			69.50	M	1	5	A	SG - 2 - 1
			69.50	M	1	5	A	SG - 2 - 1
			69.50	M	1	5	A	SG - 2 - 1
			69.50	M	1	5	A	SG - 2 - 1
FORDHAM RADIO EXCHANGE	1923 1924							
FOREIGN & DOM. ELEC. COM.	1925	Electradyne	110.00	T	2	2	A	Rfx TRF - 1 - 2
FORMAN & CO.	1923	Novelty Set	1.25					C - - - -
	1924							C - - - -
FRANCRONE INC.	1926	Electric F1	150.00	T	2	5	S	- 2 - 2
FRANKLIN RADIO CO.	1926	Big Five Cheltenham	125.00	T	3	5	S	RF - 2 - 2
			150.00	C	3	5	B	RF - 2 - 2

MANUFACTURER	YEAR	MODEL NO. & NAME	PRICE	STYLE	D	T	P	CIR. & STAGES	
FRANKLIN RADIO CO. (cont.)		Portable	180.00	Por	3	5	B	RF - 2 - 2	
		Consolette	180.00	T	1	6	B	RF - 2 - 3	
FREED-EISEMANN RADIO CORP. (Freed Radio and Television Corp.)	1923	105 Marvel	10.00	Box	-	-	C	- - - -	
		350	24.00	Kit	3	5	S	TRF - 2 - 2	
		370	24.00	Kit	3	5	S	TRF - 2 - 2	
	1924	NR5	150.00	T	3	5	S	Neut. - 2 - 2	
		NR6	150.00	T	3	5	S	Neut. - 2 - 2	
		NR12	100.00	T	2	4	S	Neut. - 1 - 2	
		NR20	175.00	T	3	5	S	Neut. - 2 - 2	
		NR215	95.00	P	2	4	S	Neut. - 1 - 2	
		NR400	95.00	P	2	4	S	Neut. - 1 - 2	
		KD-50	80.00	Kit	3	5	S	TRF - 2 - 2	
	1925	Aristona LaSalle							
		NR7	110.00	T	3	6	S	Neut. - 2 - 2	
		NR 35	195.00	C	3	6	S	Neut. - 2 - 3	
		NR45	160.00	T	3	6	S	Neut. - 2 - 3	
		NR405	120.00					Neut.	
		FE15	75.00	T	3	5	S	TRF - 2 - 2	
		FE18	90.00	T	3	5	B	TRF - 2 - 2	
		FE30	185.00	T	3	6	S	TRF 1 2 - 2	
		1926	NR15	75.00					Neut.
			NR30	85.00	T	2	6	S	Neut. - 3 - 2
	NR40		95.00	T	1	6		Neut. 1 2 - 2	
	NR48		135.00	T	1	6		Neut.	
	NR70		110.00					Neut.	
	NR800		385.00	T	1	8	S	Neut. - 4 - 2	
	NR850		650.00	HB	1	8	S	Neut. - 4 - 2	
	10		60.00	T	3	5	S	TRF - 2 - 2	
	30		75.00	T	2	6	S	TRF - 3 - 2	
	40		85.00	T	1	6	S	TRF - 3 - 2	
	48		125.00	T	1	6	S	TRF - 3 - 2	
	50		175.00	T	1	7	S	TRF 1 3 - 2	
	1927		NR8	90.00	T	2	6	S	Neut. - 3 - 2
		NR9	100.00	T	1	6	S	Neut. - 3 - 2	
		NR11	125.00	T	1	6	S	Neut. - 3 - 2	
		NR11 AC	225.00	T	1	7	A	Neut. - 3 - 2	
NR57		145.00	T	1	7	A	Neut. - 3 - 2		
NR60 AC		160.00	T	1	7	A	Neut. - 3 - 2		
NR60 DC		160.00	T	1	7	D	Neut. - 3 - 2		

MANUFACTURER	YEAR	MODEL NO. & NAME	PRICE	STYLE	D	T	P	CIR. & STAGES	
FREED-EISEMANN RADIO CORP. (cont.)	1928	NR66	125.00	T	1	6	S	Neut. - 3 - 2	
		NR67	175.00					Neut.	
		NR77	175.00	T	1	7	S	Neut. - 4 - 2	
		411	100.00	T	1	6	A	TRF - 3 - 2	
		130			1	6	S	TRF - 2 - 2	
		NR50							
		NR80 Great Eighty	125.00	MT	1	8	A	Neut. 13 - 2	
		NR80W DC	125.00	T	1	8	A	Neut. 13 - 2	
		NR80 Hand Decorated	135.00	MT	1	8	A	Neut. 13 - 2	
		NR80	125.00	MT	1	8	D	Neut. 13 - 2*	
		NR80W	125.00	T	1	8	D	Neut. 13 - 2*	
		NR80 Hand Decorated	135.00	MT	1	8	D	Neut. 13 - 2*	
		NR85	160.00	MT	1	8	A	Neut. 13 - 2	
		NR85W	160.00	T	1	8	A	Neut. 13 - 2	
	NR85-F9 Adler Royal	282.50	HB	1	8	A	Neut. 13 - 2		
	NR85 Hamilton	290.00	HB	1	8	A	Neut. - 3 - 2		
	NR10						Neut.		
	NR53	55.00	MT	1	7	S	Neut. - 3 - 2*		
	NR55	99.50	C	1	8	A	Neut. - 3 - 2*		
	NR55 DC	99.50	C	1	7	D	Neut. - 3 - 2*		
	NR56	75.00	MT	1	8	A	Neut. - 3 - 2*		
	NR56 DC	75.00	MT	1	7	D	Neut. - 3 - 2*		
	NR78	145.00	C	1	8	A	Neut. - 3 - 2*		
	NR78 DC	145.00	C	1	9	D	Neut. - 3 - 2*		
	NR79	172.50	C	1	8	A	Neut. - 3 - 2*		
	NR79 DC	172.50	C	1	9	D	Neut. - 3 - 2*		
NR95	225.00	C	1	9	A	Neut. - 4 - 2*			
NR90	182.50	C	1	8					
FREEPORTRADIO CORP.	1925	ABC-A	85.00	T	2	3	S	DAA - - - 2	
		ABC-B	85.00	T	2	3	S	DAA - - - 2	
FRENCH JESSE & SONS PIANO CO.	1930	Junior	69.50	M	1	5	A	SG - 2 - 1	
		Louis XVI	136.00		1	8	A	SG - 3 - 2*	
		Elizabethan	146.00		1	8	A	SG - 3 - 2*	
		Hepplewhite	152.00		1	8	A	SG - 3 - 2*	
		Florentine	156.00		1	8	A	SG - 3 - 2*	
FRESHMAN CO. INC., CHAS.	1924	Masterpiece	17.50	Kit	3	5	S	TRF - 2 - 2	
		"	60.00	T	3	5	S	TRF - 2 - 2	

MANUFACTURER

YEAR

MODEL NO. & NAME

PRICE

STYLE

D

T

P

CIR. & STAGES

FRESHMAN CO. INC., CHAS. (cont.)

1925

Masterpiece

60.00

T

3

5

E

TRF - 2- 2

"

39.50

Kit

3

5

E

TRF - 2- 2

5F2

39.50

T

3

5

E

TRF - 2- 2

5F4

49.50

T

3

5

E

TRF - 2- 2

5F5

60.00

T

3

5

E

TRF - 2- 2

5F6

82.50

T

3

5

E

TRF - 2- 2

5F7

89.50

C

3

5

E

TRF - 2- 2

Concert

75.00

T

3

5

E

TRF - 2- 2

Master Unit

75.00

T

3

5

E

TRF - 2- 2

Franklin

115/70

C/T

3

5

E

TRF - 2- 2

1926

6F1

99.50

C

3

5

S

TRF - 2- 2

6F2

106.50

C

3

5

S

TRF - 2- 2

6F3

69.50

T

3

5

S

TRF - 2- 2

6F4

71.50

C

3

5

S

TRF - 2- 2

6F5

57.50

T

3

5

S

TRF - 2- 2

6F6

38.50

T

3

5

S

TRF - 2- 2

6F7

42.50

T

3

5

S

TRF - 2- 2

6F9

99.50

C

3

5

S

TRF - 2- 2

6F10

106.50

C

3

5

S

TRF - 2- 2

6F11, 6F12

119.50

C

3

5

S

TRF - 2- 2

Master Unit

69.50

T

3

5

S

TRF - 2- 2

6F16

79.50

C

3

5

S

TRF - 2- 2

1927

G1

156.00

T

1

7

A

TRF - 3- 2

G2

175.00

C

1

7

A

TRF - 3- 2

G3

200.00

C

1

7

A

TRF - 3- 2

G4

225.00

C

1

7

A

TRF - 3- 2

G5

250.00

C

1

7

A

TRF - 3- 2

G6

350.00

RP

1

7

A

TRF - 3- 2

G7 Equaphase

185.00

C

1

7

A

TRF - 3- 2

G10

195.00

C

1

7

A

TRF - 3- 2

F1

70.00

T

1

6

S

TRF - 3- 2

F2

110.00

C

1

6

S

TRF - 3- 2

F4

160.00

C

1

6

S

TRF - 3- 2

F5

185.00

C

1

6

S

TRF - 3- 2

7F1

70.00

T

1

6

S

TRF 12- 2

7F2

54.50

T

1

6

S

TRF 12- 2

7F3

87.50

C

1

6

S

TRF 12- 2

7F4

120.00

C

1

6

S

TRF 12- 2

7F5

109.50

C

1

6

S

TRF 12- 2

7AC2

54.50

T

1

7

A

TRF 12- 2

MANUFACTURER	YEAR	MODEL NO. & NAME	PRICE	STYLE	D	T	P	CIR. & STAGES
FRESHMAN CO. INC., CHAS. (cont.)	1928	7AC3	153.00	C	1	7	A	TRF 12-2
		7AC4	185.00	C	1	7	A	TRF 12-2
		7AC5	175.00	C	1	7	A	TRF 12-2
			500.00	RP	1	7	A	TRF 12-2
		H9	500.00		1	8	A	TRF -3-2
		K			1	7	A	TRF -3-2
		L			1	6	D	TRF -3-2
		LS			1	6	D	TRF -3-2
		M11	85.00	T	1	7	A	TRF 12-2
		N11	115.00	T	1	7	A	TRF 12-2
		N12	195.00	C	1	7	A	TRF 12-2
		N14	195.00	C	1	7	A	TRF 12-2
		N17	195.00	C	1	7	A	TRF 12-2
		Q15	69.00	T	1	5	A	SG -1-2
		Q16	99.00	C	1	5	A	SG -1-2
		QD16	149.50	C	1	5	A	SG -1-2
		3Q15			1	5	A	SG -1-2
		3Q16			1	5	A	SG -1-2
	2N			1	7	A	TRF 12-2	
	21	75.00	MT	1	8	A	TRF -3-2*	
	21 Earl	75.00	MT	1	7	D	TRF -3-2*	
	21 "	80.00	MT	1	8	A	TRF -3-2*	
	22	99.50	C	1	8	A	TRF -3-2*	
	22	99.50	C	1	7	D	TRF -3-2	
	22 Earl	104.00	C	1	8	A	TRF -3-2*	
	24 "			1	9	D	TRF -3-2*	
	31	139.00	C	1	8	A	TRF -3-2*	
	31 Earl	139.00	C	1	9	D	TRF -3-2*	
	31	144.00	C	1	8	A	TRF -3-2*	
	31S			1	8	A	SG -3-2*	
	32	169.00	C	1	8	A	TRF -3-2*	
	32	169.00	C	1	7	D	-3-2	
	32	174.00	C	1	8	A	TRF -3-2*	
	32S			1	8	A	SG -3-2*	
	33 Earl			1	9	D	TRF -3-2*	
	33S "			1	8	A	SG -3-2*	
	41	225.00	HB	1	9	A	TRF 13-2*	
	41	235.00	HB	1	9	A	TRF 13-2*	
	41 Earl			1	9	A	TRF 13-2*	
	121 "	55.00	MT	1	6	B	TRF -3-2	

MANUFACTURER	YEAR	MODEL NO. & NAME	PRICE	STYLE	D	T	P	CIR. & STAGES
F. R. S. RADIO CORP.	1923	FRS	17.50	Box	1	1	S	D - - - -
		FRS	40.00	Box	3	3	S	DAA - - - 2
G. A. RADIO MANUFACTURING CORP.	1926	Vocelste Pico						
GARDENHOUR, A. J.	1925	DX25 Gar-shear-dyne	100.00	T	3	4	S	TRF - 1 - 2
		TRF 25 " " "	110.00	T	3	5	S	TRF - 2 - 2
GAROD CORP.	1923	RAF Neutrodyne	135.00	T	3	4	S	Neut. - 2 - 1
	1924	" "	135.00	T	3	4	S	Neut. - 2 - 1
		V	195.00	T	3	5	S	Neut. - 2 - 2
	1925	Georgian	450.00	C	3	5	S	Neut. - 2 - 2
		RAF	135.00	T	3	4	S	Neut. - 2 - 1
		V	195.00	T	3	5	S	Neut. - 2 - 2
	1926	Georgian	400.00	C	3	5	S	Neut. - 2 - 2
		EA	275.00	T	3	5	A	Neut. - 2 - 2
		EA	310.00	3	5	A	Neut. - 2 - 2	
		EC		1	7	A	Neut. - 4 - 2	
	GEARHEART-SCHLEUTER	1926	Super 5		T	3	5	S
GENERAL AMERICAN RADIO MFG. CO.	1924	Gar Products		T	3	5	S	TRF - 3 - 2
	1925	Cameo A Jewel B	125.00 175.00	T	3	5	S	TRF - 3 - 2
GENERAL ELECTRIC CO. All G. E. tube sets were sold under the RCA name until 1931	1921	ER-753		MT	1	-	-	C - - - -
GENERAL INSTRUMENT CO.	1921	Six Seventy One		T	1	6	E	TRF - 2 - 3
GENERAL MOTORS RADIO CORP. (See also Delco Radio Corp. and Delco-Remy.)	1924	5105 OEM 11	90.00	T	3	3	S	Rfx - 2 - 2
		5106 OEM 7	98.00	T	3	4	S	Rfx - 2 - 2
		5107 Day Radia	225.00	T	3	4	S	Rfx - 2 - 2
	1925	5108 Dayola	125.00	Desk	3	4	S	Rfx - 2 - 2
		5109 Daycraft	160.00	T	3	4	S	Rfx - 2 - 2
		5110 Daytonia	285.00	C	3	4	S	Rfx - 2 - 2
		5111 OEM 7	98.00	T	3	4	S	Rfx - 2 - 2
		5112 Dayola	110.00	T	3	4	S	Rfx - 2 - 2

MANUFACTURER	YEAR	MODEL NO. & NAME	PRICE	STYLE	D	T	P	CIR. & STAGES
GENERAL MOTORS RADIO CORP. (cont.)	1925	5113 Daytonia	300.00	C	1	5	S	Rfx 11 - 2
		5114 Dayfan 5	115.00	T	1	5	S	Rfx 11 - 2
		5115 OEM 12	75.00	T	4	4	S	Rfx - 2 - 2
		5116 Daycraft 5	165.00	T	1	5	S	Rfx 11 - 2
		5117 Day Royal	300.00	C	1	5	S	Rfx 11 - 2
		5118 Day Grand	195.00	C	1	5	S	Rfx 11 - 2
		Dayphone 5	105.00	P	1	5	S	Rfx 11 - 2
		1926	5121 Dayfan 6	100.00	CT	1	6	S
	5122 Daycraft 6	139.00	T	1	6	S	TRF 12 - 2	
	5124 Dayfan 7	115.00	T	1	7	S	TRF 12 - 3	
	5125 Daycraft 7	150.00	T	1	7	S	TRF 12 - 3	
	5126 Day Grand 7	195.00	C	1	7	S	TRF 12 - 3	
	5127 Day Royal 7	250.00	C	1	7	S	TRF 12 - 3	
	5128 Dayfan 5	89.00	T	1	5	S	Rfx 11 - 2	
	5129 Daymar 7	195.00	C	1	7	S	TRF 12 - 3	
	5131 Daycraft 5	129.00	CT & C	1	5	S	Rfx 11 - 2	
	5133 Daytonia	295.00	C	1	7	S	TRF 12 - 3	
	1927	5140 Dayfan 6	110.00	T	1	6	S	TRF 12 - 2
	5142 Dayfan 6 Jr.	65.00	T	1	6	S	TRF 12 - 2	
	5057 Dayfan 6 AC			1	7	A	TRF 12 - 2	
	5143 Daycee 6	195.00	T	1	7	A	TRF 12 - 2	
	5144 Day Royal	235.00	C	1	7	A	TRF 12 - 2	
	5145 Day Console	115.00	T	1	7	A	TRF 12 - 2	
	5146 Dayfan 6 AC	115.00	T	1	6	A	TRF 12 - 2	
	5147 Day Console AC	235.00	C	1	6	A	TRF 12 - 2	
	5148 Daycraft	155.00	T	1	5	A	Rfx - 3 - 2	
	5152 Day Console	160.00	T	1	6	D	TRF 12 - 2	
	5153 Day Console	115.00	T	1	6	D	TRF 12 - 2	
	5154 Daycraft	150.00	T	1	6	D	TRF 12 - 2	
	5158 Daymar	220.00	C	1	6	A	TRF 12 - 2	
	Dayfan 6 Jr.			1		A	TRF 12 - 2	
	5163 Daycee	140.00	C	1	7	A	TRF 12 - 2	
	5164 Daymar	280.00	C	1	7	A	TRF 12 - 2	
	5165 Day Royal	195.00	C	1	7	A	TRF 12 - 2	
	5166 Dayfan	115.00	T	1	7	A	TRF 12 - 2	
	1928	25 8AC (5069)	150.00	T	1	9	A	TRF 13 - 2
	26 8AC (5069 & 80)	295.00	C	1	9	A	TRF 13 - 2	
	27 8AC (5069 & 80)	150.00	T	1	9	A	TRF 13 - 2*	
	28	295.00	C	1	9	A	TRF 13 - 2*	
	35	79.50		1	7	S	TRF 13 - 2	

MANUFACTURER	YEAR	MODEL NO. & NAME	PRICE	STYLE	D	T	P	CIR. & STAGES
GENERAL MOTORS RADIO CORP. (cont.)	1929	43	295.00	C	1	9	A	TRF 13- 2*
		48	150.00	T	1	9	A	TRF 13- 2*
		54	295.00	C	1	9	A	TRF 13- 2*
		56	150.00	T	1	9	A	TRF 13- 2*
		66	115.00	T	1	9	A	TRF 13- 2*
		67	45.00	T	1	7	S	TRF
		68 A 5003	169.50	C	1	9	A	TRF 13- 2*
		69	225.00	C	1	9	A	TRF 13- 2*
		72	175.00	C	1	9	A	TRF 13- 2*
		73	65.00	T	1	7	S	TRF
		741	119.50	C	1	7	S	TRF
		80	169.50	C	1	9	A	TRF 13- 2*
		81	175.00	C	1	9	A	TRF 13- 2*
		82	225.00	C	1	9	A	TRF 13- 2*
		83	115.00	T	1	9	A	TRF 13- 2*
		90	189.50	C	1	7	A	SG - 3- 1*
		91	240.00	C	1	7	A	SG - 3- 1*
		93 A5005	189.50	C	1	7	A	SG - 3- 1*
		94 A5005	240.00	C	1	7	A	SG - 3- 1*
		1930	120	136.00	LB	1	8	A
130 Sheraton	152.00		C	1	8	A	SG - 3- 2*	
140 Italian	172.00		C	1	8	A	SG - 3- 2*	
150 Queen Anne	198.00		C	1	8	A	SG - 3- 2*	
160 Georgia	272.00		C	1	8	A	SG - 3- 2*	
GENERAL RADIO	1926	Hudson Big 6		T	1	6	S	TRF
				T	3	6	S	TRF
GIBLIN CORP.	SEE	Standard R & Elec. Co.						
GIBSON & DUSTIN	1922	# 3 Audion GD-1 Crystal						
GIBSON SEARS RADIO CORP.	1925	Sterling Five	60.00	T	2		E	TRF - 1- 3
GILBERT, R. W.	1930	69	69.50	M	1	6	A	SF TRF - 3- 1
GILFILLAN BROS. INC.	1923	R-475	5.00	Box	1	-	-	C - - - -
		R550	15.00	Box	1	3	E	DAA - - - 2
	1924	R475	4.50	Box	1	1	E	D - - - -
		R550		Box	1	2	E	DA - - - 1
		GN-1	175.00	T	3	5	S	Neut. - 2- 2
		GN-2	140.00	T	3	5	S	Neut. - 2- 2

MANUFACTURER	YEAR	MODEL NO. & NAME	PRICE	STYLE	D	T	P	CIR. & STAGES	
GILFILLAN BROS. INC. (cont.)	1925	GN-3	65.00	T	2	4	B	Neut. - 1 - 2	
		Portable	65.00	Por	1	6	B	Neut.	
	1926	GN-4	70.00	T	2	4	S	Neut. - 1 - 2	
		GN-5	110.00	T		5	S	Neut. - 2 - 2	
	1927	GN-6	350.00	C	2	5	S	Neut. - 2 - 2	
		10	90.00	T	2	5	S	Neut. - 2 - 2	
		20	175.00	T	1	6	S	Neut. - 3 - 2	
		30	350.00	C	2	6	S	Neut. - 3 - 2	
		40	235.00	T	3	6	A	Neut. - 3 - 2	
		60	217.00	T	1	6	A	Neut. - 3 - 2	
		70	350.00	C	1	6	A	Neut. - 3 - 2	
		80	360.00	T	1	8	A	Neut. - 3 - 2	
		90	685.00	C	1	8	A	Neut. - 3 - 2	
		55	247.00	C	1	6	A	Neut. - 3 - 2	
		65	287.50	C	1	6	A	Neut. - 3 - 2	
		1928	33	247.50	CL	1	9	A	Neut. - 3 - 2*
			44	295.00	HB	1	9	A	Neut. - 3 - 2*
			66	295.00	C	1	9	A	Neut. - 3 - 2*
	1929	77	395.00	RP	1	9	A	Neut. - 3 - 2*	
		100	156.50	LB	1	8	A	SG - 4 - 2	
		100	187.00	LB	1	8	A	SG - 4 - 2	
		101	187.00	T	1	9	A	SG - 3 - 2*	
		101	205.00	T	1	9	A	SG - 3 - 2*	
		102	200.00	HB	1	9	A	SG - 3 - 2*	
		103	266.00	HB	1	9	A	SG - 3 - 2*	
	1930	105	99.50	LB	1	6	A	SG - 3 - 1	
		106	132.00	HB	1	6	A	SG - 3 - 1	
		107	165.00	RP	1	6	A	SG - 3 - 1	
		GLED RADIO CO.	1924		125.00			4	RF
	1925			150.00	Por	1	6	B	RF RF
GLOBE ELECTRIC CO.	1923	810	80.00			4	RF		
	1924	770	55.00			4	RF		
		775 Duodyne	80.00			4	RF		
		815 "	110.00			5	RF		
		900 "	135.00			5	RF		
		815	280.00	C				RF	
	1925	900	300.00	C				RF	
"Panel"		60.00	Ch	3	4	B	TRF - 1 - 2		

MANUFACTURER	YEAR	MODEL NO. & NAME	PRICE	STYLE	D	T	P	CIR. & STAGES	
GLOBE ELECTRIC CO. (cont.)	1926	"Panel"	80.00	Ch	3	5	B	TRF - 2 - 2	
		770	55.00	Por	2	4	S	TRF - 1 - 2	
		775 Duodyne	80.00	T	3	4	S	TRF - 1 - 2	
		880 "	100.00	T	3	5	S	TRF - 2 - 2	
		815 "	110.00	T	3	5	S	TRF - 2 - 2	
		900 "	135.00	T	3	5	S	TRF - 2 - 2	
		772	140.00	C	2	4	S	TRF - 1 - 2	
		902 "	310.00	C	3	5	S	TRF - 2 - 2	
		900 "	120.00	T	3	5	S	TRF - 2 - 2	
		700	50.00	T	2	4	S	TRF - 1 - 2	
		830	65.00	T	3	5	S	TRF - 2 - 2	
		Duodyne							
		GLOBE PHONE MANUFACTURING CO.	1923	Globe	6.50				C - - - -
GLUCK RADIO MANUFACTURING CO.	1925	RF5 Gluckson	98.00	T	3		S TRF - 2 - 2		
GOERDES CO., FRED W.	1925	Dolores DeLuxe	125.00	Glass	3	6	S TRF - 2 - 3		
	1926	Dolores DeLuxe	125.00	Glass	3	6	S TRF - 2 - 3		
GOETZ CO., THE EDW. J.	1923	Edgeo DeLuxe	75.00						
GOLDEN-LEUTZ CORP. (Became Leutz, Inc. in 1927) See also Experimenters Information Service and Norden-Hauck.	1924	Super Pliodyne 9	295.00	T	2	9	S TRF - 5 - 3		
	1925	Pliodyne 6	95.00	T	2	6	S TRF - 2 - 3		
		" "	60.00	T	2	6	S TRF - 2 - 3		
		Super Pliodyne 9	295.00	T	2	9	S TRF - 5 - 3		
		Universal Pliodyne	125.00	T	2	6	S TRF - 2 - 3		
		Admiralty Plio-6	125.00	T	2	6	S TRF - 2 - 3		
		Imperial Plio-6	185.00	T	2	6	S TRF - 2 - 3		
		Admiralty Plio-6 Jr.	210.00	T	2	6	S TRF - 2 - 3		
		Imperial Plio-6 Jr.	270.00	T	2	6	S TRF - 2 - 3		
		Imperial Plio-6	275.00	C	2	6	S TRF - 2 - 3		
		Admiralty Plio-6 Sr.	280.00	T	2	6	S TRF - 2 - 3		
		Admiralty Super 8	350.00	T	2	7	S TRF - 2 - 4		
		9-SE	309.00	T	2	6	S TRF - 2 - 3		
		Imperial Plio-6 Jr.	400.00	C	2	6	S TRF - 2 - 3		
		Imperial Super 8	460.00	T	2	7	S TRF - 2 - 4		
		Imperial Plio-6 Sr.	500.00	TC	2	6	S TRF - 2 - 3		
		Imperial Plio-6 Sr.	520.00	C	2	6	S TRF - 2 - 3		
		Imperial Super 8	570.00	TC	2	7	S TRF - 2 - 4		

MANUFACTURER	YEAR	MODEL NO. & NAME	PRICE	STYLE	D	T	P	CIR. & STAGES
GOLDEN-LEUTZ CORP. (cont.)	1927	Imperial Super 8	610.00	C	2	7	S	TRF - 2 - 4
		Univ. Transoceanic	990.00	MT	1/5	9	S	TRF - 4 - 4
		Universal Super 8	460.00	T	2	8	S	TRF
		Super Plio 9	295.00		2		S	TRF
		Plio 6	75.00		2		S	TRF
		Universal Plio 6	125.00		2		S	TRF
		Trans'ic Phantom	250.00	-		9	S	TRF - 4 - 4
		Univ. Transoceanic	150.00	MT	5	9	S	TRF - 4 - 4
		Universal Plio 6	59.00		2		B	TRF - 2 - 3
		Transoceanic 7	150.00				B	- 4 - 4
	1928	Super Pliodyne	650.00				B	- 4 - 4
		P-6	80.00	MT	1	6	B	TRF - 2 - 3
		AA	200.00	MT	1	9	B	TRF - 4 - 4
		SA	250.00	MT	1	9	B	SG - 4 - 4
		SG	650.00	MT	1	9	B	SG - 4 - 4
		Univ. Transoceanic	250.00	MT	5	9	S	SG - 4 - 4
	1929	Seven Seas Console		C	1	9	A	SG - 3 - 2*
		Silver Ghost						
	1930	Univ. Trans. Phantom						
		Seven Seas Console	295.00	HB	1	9	A	SG - 3 - 2*
		Seven Seas Console	195.00	LB	1	9	A	SG - 3 - 2*
		" " Egyptian	610.00		1	9	A	SG - 3 - 2*
		Silver Ghost	2400.00	C	1	11	A	SG - 4 - 3*
7CS		375.00	RP	1	9	A	SG - 3 - 2*	
SG		2000.00	RP	1	12	A	SG - 4 - 3*	
C and L are in 4 joined metal boxes. Tuning dials can be ganged. L has vernier tuning.		C S-W		4 MT	4	6	S	TRF Reg. - 2 - 3
		L S-W		4 MT	4	6	S	TRF Reg. - 2 - 3
GOLD MEDAL (Trade Name)	SEE	Consco Elec. Co.						
GOLD MEDAL RADIO CORP.	1926	5-60	25.00	T	3	5	S	TRF - 2 - 2
		DeLuxe	40.00	T	2	5	S	TRF - 2 - 2
GOLLOS RADIO CORP.	1925			T	3	5	S	TRF - 1 - 3
GORMAC ELECTRIC CO.	1926	G-2	40.00	T	3	5	E	TRF - 2 - 2
		G	45.00	T	3	5	E	TRF - 2 - 2
		Air Pilot	55.00	T	3	5	E	TRF - 2 - 2
		Highboy	115.00	C	3	5	E	TRF - 2 - 2
GOSSARD RADIO & WIRE CO.	1927	527	55.00	T		6	S	TRF - 3 - 2
		627	65.00	T		7	S	TRF - 4 - 2

MANUFACTURER	YEAR	MODEL NO. & NAME	PRICE	STYLE	D	T	P	CIR. & STAGES
GOSSARD RADIO & WIRE CO. (cont.)	1928	527-S	70.00	T		6	S	TRF - 3 - 2
		627-S	80.00	T		7	S	TRF - 4 - 2
		527-C	125.00	C		6	S	TRF - 3 - 2
		627-C	175.00	C		7	S	TRF - 4 - 2
		727-C	275.00	C		8	S	TRF - 4 - 3
		727-C	275.00	C		8	S	TRF - 5 - 2
		727-E	400.00	C		8	S	TRF - 5 - 2
		78B-7	350.00	C		7	S	TRF - 4 - 2
		78B-6	80.00	T		6	S	TRF - 3 - 2
78B-5	55.00	T		5	S	TRF - 2 - 2		
GOTHAM WIRELESS INC.	1924	Royal Knight						
GOULDING MANUFACTURING CO.	1925	5G Ultradyne	225.00	T	2	6	S	TRF - 3 - 2
		3G "	275.00	Por	2	6	S	TRF - 3 - 2
		7G "	300.00	C	2	6	S	TRF - 3 - 2
GOULD SUPPLY CO.	1926	Serenader		T	3	6	S	Reg. TRF - 2 - 3
	1927							
GRAY & DANIELSON MFG. CO.	1927	14	64.50	M	1	6	A	SH - - - -
	1928							
	1929							
	1930							
GRAYBAR ELECTRIC CO.	1929	330	147.00	T	1	9	A	SH 2
		340	375.00	C	1	9	A	SH 2
		311	77.50	C	1	7	A	TRF - 3 - 2
		500	110.00	T	1	5	A	SG TRF - 2 - 1
		550	179.00	C	1	5	A	SG TRF - 2 - 1
		310	95.00		1	7	A	TRF - 3 - 2
	1930	320		1	7	A	TRF - 3 - 2	
		700	142.00	LB			A	SG - 3 - 1
		770	179.00	HB			A	SG - 3 - 1
		900		RP			A	SG - 3 - 1
GREAT EASTERN RADIO CORP.	1923		80.00	Box	1	5	S	TRF - 1 - 3
GREATER AT. & PACIFIC RADIO CORP.	SEE	At. & Pac. Radio Co.						

MANUFACTURER	YEAR	MODEL NO. & NAME	PRICE	STYLE	D	T	P	CIR. & STAGES
GREAT WESTERN RADIO CORP.	1923	Radyne	130.00					
	1924	"	130.00					
		"	145.00					
	1925	H Radyne	70.00		2	3	B	- 1 - 2
		A	130.00		3	5	B	TRF - 2 - 2
	F	"			3	5	B	TRF - 2 - 2
		Radyne	275.00	CT	3	5	B	TRF - 2 - 2
GREBE, A. H. & CO. Grebe's first receiver was the CR-1 1 tube regen, 1919. Grebe sold a number of receiver stages in wooden table cabinets, including:	1920	CR-3A, CR-2, CR-4		T	2	1		Reg. - - - -
	1921	CR-5	80.00	T	2	1		Reg. - - - -
		CR-6	180.00	T	2	3	E	Reg. - - - 2
		KT-1		Por				
	1922	CR-5 (Vernier)		T	2	1	E	Reg. - - - -
		Radio Phono (CR-6)		RP	2	3	E	Reg. - - - 2
		RORB Det-Amp	75.00	T	0	3	E	DAA - - - 2
		RORK Amp.	55.00	T	0	2	E	AA - - - -
		RORN R. F. Amp		T	2	1	E	RFA - 1 - -
		CR-8 (SW), CR-7 (LW)	80.00	T	2	1	B	Reg. - - - -
		CR-9	130.00	T	2	3	E	Reg. - - - 2
	1923	CR-12	175.00	T	2	4	E	TRF Reg. - 1 - 2
		CR-13		T	3	2	E	TRF Reg. - 1 - -
	1924	CR14	110.00	T	2	3	E	Reg. - - - 2
		Synchrophase	155.00	T	3	5	E	TRF - 2 - 2
	1925	MU1 Synchrophase	155.00	T	3	5	S	TRF - 2 - 2
		MU2	156.00	T	3	5	B	TRF - 2 - 2
		DeLuxe	320.00	C	1	5	S	TRF - 2 - 2
		"	320.00	C	1	5	B	TRF - 2 - 2
	1926	Puritan	195.00	C	1	5	E	TRF - 2 - 2
		Princess	220.00	LB	1	5	E	TRF - 2 - 2
		Lancaster	260.00	LB	1	5	E	TRF - 2 - 2
		Andalusia	340.00	C	1	5	E	TRF - 2 - 2
		Renaissance	1400.00	LB	1	5	E	TRF - 2 - 2
		CR18 (Short Wave)	100.00	T	1	2	S	DA - 2 - 1
	1927	C7	145.00	T	1	7	S	TRF - 4 - 2
		Synchrophase Seven	135.00	T	1	7	S	TRF - 4 - 2
	1928	AC6	227.50	T	1	7	A	TRF - 3 - 2
		AC7	195.00	T	1	8	A	TRF - 4 - 2
		AC6	600.00	C	1	8	A	TRF - 3 - 2*
		CR16	150.00	T		5	S	- 1 - 3
		2227 Table only	24.50	Table	1	7	A	TRF - 3 - 2

MANUFACTURER	YEAR	MODEL NO. & NAME	PRICE	STYLE	D	T	P	CIR. & STAGES		
GREBE, A. H. & CO. (cont.)	1929	2249 Speaker Stand		Stand	1	7	A	TRF - 3-2		
		2250 Pwr. Amp. & Spkr			1	7	A	TRF - 3-2		
		Power Amp. Table			T	1	9	A	TRF - 3-2	
		DeLuxe			C	1	7	A	TRF - 3-2	
		Buckeye	510.00		C	1	9	A	TRF - 3-2**	
		Buckeye (Cab. only)	62.50		C	1	8	A	TRF - 4-2	
		820			C	1	7	A	TRF - 3-2	
		820			C	1	8	A	TRF - 4-2	
		21950A) Super	219.50		LB	1	7	A	SG - 3-1**	
		21950B) Synchrophase	219.50		LB	1	7	D	SG - 3-1**	
		270A	270.00		HB	1	7	A	SG - 3-1**	
		270B	270.00		HB	1	7	D	SG - 3-1**	
		270C	270.00		C	1	7	A	SG - 3-1**	
		285A	285.00		HB	1	7	A	SG - 3-1**	
		285B	285.00		HB	1	7	D	SG - 3-1**	
		450A	450.00		RP	1	7	A	SG - 3-1**	
		450B	450.00		RP	1	7	D	SG - 3-1**	
		CR18 Sp'l Short Wave	110.00		T	1	3	S	DAA Reg - - 2	
		160 (AH-1 Chassis)	160.00		C	1	7	A	SG - 3-1**	
		18950	189.50		C	1	7	A	SG - 3-1**	
		225M	225.00		C	1	7	A	SG - 3-1**	
		225W	225.00		C	1	7	A	SG - 3-1**	
		265	265.00		C	1	7	A	SG - 3-1**	
GRIFFIN SMITH MFG. LTD.	1930		69.50	M	1	5	A	SG - 2-1		
GRIGSBY-GRUNOW CO. "MAJESTIC" Even-decade chassis models were used in each series. For example, model 90 chassis was used in cabinet models 90, 91, 92 and 93.	1928	61	85.00	T	1	8	A	SH - 1 1 1**		
		62	99.50	T	1	8	A	SH - 1 1 1**		
		71	137.50			1	8	A	RFL - 3-2**	
	1929	72	167.50		HB	1	8	A	RFL - 3-2**	
		181	265.00		RP LB	1	9	A	RFL - 3-2**	
		91	137.50		LB	1	8	A	RFL - 4-1**	
		92	167.50		HB	1	8	A	RFL - 4-1**	
		101	245.00		RP LB	1	8	A	RFL - 4-1**	
		1930	90	95.00		LB	1	8	A	RFL - 4-1**
			91	116.00		LB	1	8	A	RFL - 4-1**
			92	146.00		HB	1	8	A	RFL - 4-1**
	93		146.00		LB	1	8	A	RFL - 4-1**	
	102		184.00		LB	1	8	A	RFL - 4-1**	
	103		203.50		LB	1	8	A	RFL - 4-1**	
	50				1	8	A	SH - 1 1 1**		
	31				1	6	A	TRF - 2-1**		

MANUFACTURER	YEAR	MODEL NO. & NAME	PRICE	STYLE	D	T	P	CIR. & STAGES	
GRIGSBY-GRUNOW CO. (cont.)		130	107.50	LB	1	7	A	SG (PT) - 3 - 1*	
		131	127.50	LB	1	7	A	SG (PT) - 3 - 1*	
		132	157.50	HB	1	7	A	SG (PT) - 3 - 1*	
		233	245.00	HB	1	7	A	SG (PT) - 3 - 1*	
GRIMES, DAVID INC.	1924 1925	3XP	85.00	T	3	3	B	Rfx - 2 - 3	
		4DL Inverse Duplex Reflex	125.00	T	3	4	B	Rfx - 2 - 3	
		Baby Grand	49.50	T	3	3	B	Rfx - 2 - 3	
		5B Baby Grand Duplex	59.50	T	2	5	B	TRF - 1 - 3	
		5D	85.00	T	3	5	B	TRF - 2 - 2	
		Empire	100.00	T	3	5	B	TRF - 2 - 2	
		Renaissance	100.00	T	3	5	B	TRF - 2 - 2	
		Monotube	12.50	T	2	1	E	D - - - -	
		Tritube	35.00	T	2	3	E	DAA - - - 2	
	1926								
GUARANTY RADIO GOODS CO.	SEE	Columbia Print							
GULBRANSEN CO. Acquired Wells-Gardner line in 1930.	1928 1929	200	235.00	RP	1	9	A	TRF 1 3 - 2*	
		290	149.50	HB	1	9	A	TRF 1 3 - 2*	
		290A	144.00	HB	1	9	A	TRF 1 3 - 2*	
		291	139.50	LB	1	9	A	TRF 1 3 - 2*	
		292	149.50	HB	1	9	A	TRF 1 3 - 2*	
		295	159.50	C	1	9	A	TRF 1 3 - 2*	
		296	149.50	HB	1	9	A	TRF 1 3 - 2*	
		297	149.50	HB	1	9	A	TRF 1 3 - 2*	
		9950	99.50	LB	1	9	A	TRF 1 3 - 2*	
	1930	161	130.00	HB	1	8	A	SG - 3 - 2	
		53	99.50	HB	1	5	S	SG - 2 - 2	
GUNDLACH MANHATTAN OPTICAL CO.	1924 1925		5.00	Board	1	-	-	C - - - -	
			6.00	Board	1	-	-	C - - - -	
	1926	Korona Crystal			Board	1	-	-	C - - - -
					Board	1	-	-	C - - - -
GUTHRIE CO.	1924	Bob-o-link	25.00			2		Rfx	
		Nightingale	32.50			4		RF	
		Blue Bird	75.00			4			

MANUFACTURER	YEAR	MODEL NO. & NAME	PRICE	STYLE	D	T	P	CIR. & STAGES
GUTHRIE CO. (cont.)	1925	Mocking Bird	90.00					
		Goldfinch	75.00	T	2	6		TRF
	1926	5 Nightingale	35.00	C	3	5	E	TRF - 2 - 2
		6	40.00	C	3	6	E	TRF - 2 - 3
		5-50	50.00	T	3	5	E	TRF - 2 - 2
		6-60	60.00	T	3	6	E	TRF - 2 - 3
	1927	E-6-2 Nightingale	40.00	T		6	E	TRF - 2 - 3
		S-6-1	60.00	Ch		6	E	TRF - 2 - 3
		A-8-1	75.00	Ch		7	E	TRF - 3 - 4
	HADDAWAY MANUFACTURING CO.	1926	6R	85.00				
		6R2	125.00					TRF
		6R	160.00	C				TRF
1927		6R	60.00	Panel				TRF
	AC6	162.00	C			A	- 2 - 3	
HALES	1925	Californian	80.00	T	2	5	S	TRF
HALL, CHARLES	1924	Flexodyne						RF
	1925							
	1926	27 Flexodyne	225.00					
		11	775.00					
HALLDORSON CO., THE	1923		98.00					
			120.00					- 1 - 2
	1924	RD400	67.50	T	3	4	S	TRF - 2 - 1
			98.00	T	3	4	S	TRF - 2 - 1
			65.00	T	3	4	S	TRF - 2 - 1
	1925	RF400	75.00		2	4	S	TRF - 2 - 2
		RF500	115.00		3	5	S	TRF - 2 - 2
		"	75.00		3		S	TRF - 2 - 2
	1926	"	75.00	T	3	5		TRF - 2 - 2
HALLER, W. B.	1923	III Hallerio	5.00					C - - - -
	1924	IV "	3.00		2			C - - - -
		V "	4.00		1			C - - - -
		V "	5.00		1			C - - - -
	1925	1½ "	1.50		1			C - - - -
		3½ "	3.50		1			C - - - -
		III "	3.00					C - - - -

MANUFACTURER	YEAR	MODEL NO. & NAME	PRICE	STYLE	D	T	P	CIR. & STAGES	
HALLER, W. B. (cont.)	1926	IV Hallerio	4.00					C - - - -	
		V " "	5.00					C - - - -	
		Hallerio	2.50					C - - - -	
		III Hallerio	3.00		2			C - - - -	
		IV (4) " "	4.00		1			C - - - -	
		5 " "	6.00		1			C - - - -	
HALLOCK & WATSON	1923	RF12	100.00					RF	
	1924	RF12	100.00		4				
		RF22	125.00		5				
		TR5-5	135.00						
	1925	TR-5 Halowat							
	1926	TR-R " "	90.00		3	5	E	TRF - 2 - 2	
TR-5 " "		90.00							
		AW-5 " "	160.00						
HALVERSON CO., H. J.	1924							C - - - -	
HAMBURG BROS.	1924	No. 1 Pennsylvania	4.20					C - - - -	
		No. 2 " "	3.00					C - - - -	
	1925	No. 1 " "	4.50					C - - - -	
		No. 2 " "	3.00					C - - - -	
	1926	No. 1 " " Jr.	2.00					C - - - -	
		No. 2 " " "	2.00					C - - - -	
HAMILTON RADIO INC	1925	Babe	125.00	Por	1	6	B	RF - 3 - 2	
HAMMARLUND-ROBERTS, INC.	1925	Hammarlund-Roberts	60.85	Kit	2	5	S	Reg. TRF - 1 - 2	
	1926	HI-Q		Kit	2	5	S	TRF - 2 - 2	
		HI-Q		Kit	2	5	S	TRF - 2 - 2	
	1927	HI-Q Six		Kit	2	6	S	TRF - 3 - 2	
		HI-Q-29 Junior	54.35	Ch	1	6	S	SG 11 - 3	
	1928	HI-Q-29 " "	103.95	Ch	1	7	A	SG 11 - 3	
		HI-Q-29 Master	99.50	Ch	2	5	S	SG - 2 - 2	
		HI-Q-29 " "	151.80	Ch	2	6	A	SG - 2 - 2	
	1929								
	1930	HI-Q-30, 31				1	7	S	SG (PT) - 3 - 2*
		HI-Q-30, 31				1	8	A	SG (PT) - 3 - 2*
HI-Q-30, 31					1	7	D	SG (PT) - 3 - 2*	

MANUFACTURER	YEAR	MODEL NO. & NAME	PRICE	STYLE	D	T	P	CIR. & STAGES
HANSCOM RADIO DEVICES	1925	Superunit	37.50		-	4	S	SH
		"	75.00		-	4	S	SH
	1926	" A	37.50		-	4	B	TRF - 3 - 2
		" C	37.50		-	4	S	TRF - 3 - 2
		" 6 Jr.	50.00		-	6	S	TRF - 3 - 2
			37.50		-	4	S	TRF - 1 - 2
HANSEN STORAGE CO.	1924	Nightingale	32.50	T	1	4	S	TRF - 1 - 2
	1925	"	57.50	T	2	4	S	TRF - 1 - 2
		Gold Finch	75.00	T	2	5	S	TRF - 2 - 2
		American Crest	150.00	T	2	5	S	TRF - 2 - 2
HARCO PRODUCTS CO.	1923	Radio Tektor						
	1924	"						
HARCOURT RADIO CO.	1924							Rfx
	1925	Reflex Erla Harco Crystal	100.00 3.00		5 1	3		Rfx C - - - -
HARDING MANUFACTURING CORP.	1925	RF5	125.00	T	3	5	S	TRF - 2 - 2
		RF6	175.00	T	3	6	S	TRF - 2 - 3
		" "	275.00	C	3	6	S	TRF - 2 - 3
HARGRAVES, C. E. & H. T.	1924	Mel-o-tone						C - - - -
	1925 1926	Mel-o-tone						C - - - -
HARKNESS RADIO CORP., KENNETH	1925	Counterflex	33.50	T	2	2	S	Rfx
		"	36.00	T	2	3	S	Rfx
		"	47.50	T	3	5	S	Rfx
1926	Harkness							
HARMON & SONS, W. H.	1925	IVC Harmonson	185.00	T	2	4	E	TRF - 1 - 2
		IVC " " Grand	205.00	T	2	4	E	TRF - 1 - 2
		IVA " "	80.00		2	4	E	TRF - 1 - 2
		IVA " "	110.00		2	4	E	TRF - 1 - 2
		IVC " "	130.00		2	4	E	TRF - 1 - 2
		Harmonson Unitro	175.00		1	5	E	TRF - 2 - 2
		IVA-R Harmonson	50.00		2		E	- 1 - 1

MANUFACTURER	YEAR	MODEL NO. & NAME	PRICE	STYLE	D	T	P	CIR. & STAGES	
HARMON & SONS, W. H. (cont.)	1926	VC Harmonson Grand	135.00		3		E	Reg. RF - 1 - -	
		Unitrol Grand	175.00		1		E	TRF - 2 - -	
		Unitrol	150.00		1		E	TRF - 2 - -	
	1927	IVA Harmonson	75.00			2	4	E	TRF - 1 - 2
		VC	135.00			3		E	TRF - 1 - -
		5-C "	100.00	T				B	- 1 - 3
		Unitrol	150.00	T			B	- 2 - 3	
HARMONY MANUFACTURING CO.	1925	5	162.50	T	1	5	S	RF - 2 - 2	
HAROLD HERBERT INC.	1926	39	39.50	T	3	5	S	TRF - 2 - 2	
		59	59.50	T	3	5	S	TRF - 2 - 2	
	1927	Lectro	120.00	T	3		A	TRF	
		200	200.00	T	3		A	TRF	
		275	275.00	C	3		A	TRF	
HARRIS & BIRDSEYE	1924	Harco							
HARTMAN ELEC. MFG. CO.	1925	10A Adam P	225.00	C	2	4	B	TRF - 1 - 2	
		12A " "	245.00	C	3	5	B	TRF - 2 - 2	
		10A Italian Period	305.00	C	2	4	B	TRF - 1 - 2	
		12A " "	325.00	C	3	5	B	TRF - 2 - 2	
		10A Q. Anne P.	295.00	C	2	4	B	TRF - 1 - 2	
		12A " " "	315.00	C	3	5	B	TRF - 2 - 2	
		10B	135.00	Por	2	4	B	TRF - 1 - 2	
		12B	155.00	Por.	3	5	B	TRF - 2 - 2	
		10C	100.00	Por	2	4	B	TRF - 1 - 2	
		12C	120.00	Por	3	5	B	TRF - 2 - 2	
		1926	Compact	100.00	T	1	6	E	TRF - 3 - 2
			Jr. Upright	135.00	C	1	6	E	TRF - 3 - 2
	Sr. Upright		175.00	C	1	6	E	TRF - 3 - 2	
	Sheraton		180.00	C	1	6	E	TRF - 3 - 2	
	Compact		65.00	T	1	6	S/B	TRF - 3 - 2	
	1927	Jr. Upright	95.00	C	1	6	S/B	TRF - 3 - 2	
		Sr. Upright	120.00	C	1	6	S/B	TRF - 3 - 2	
		Sheraton	120.00	C	1	6	S/B	TRF - 3 - 2	
	HARVEY MANUFACTURING CO.	1927	527	39.50	Ch	1	4	S	TRF - 2 - 2
627			49.50	Ch	1	5	S	TRF - 3 - 2	
727			200.00	C	1	6	S	TRF - 3 - 3	
HATRY & YOUNG	1930	HY-7 S. W.	58.50	K	1	6	S	SH - - 2 1	

MANUFACTURER	YEAR	MODEL NO. & NAME	PRICE	STYLE	D	T	P	CIR. & STAGES
HAYES & NEWTON	1923	Universal	110.00 90.00 85.00	Boxes	2	3	S	DAA - - - 2
	1924	Universal				3		
HAYES PRODUCTS CO.	1926			T	2	5	S/A	TRF
HAYNES-GRIFFIN RADIO SERVICE INC.	1925	Superhet.	100.00	Por	2	8	B	
HEARWELL ELECTRIC CO	1924	Variometer Lyric Whole Wave Receiver Forbes Short Wave	10.00	Box		-	-	C - - - -
	1925		8.00	Box	1	-	-	C - - - -
	1926		35.00	Box	1	1	B	D - - - -
			3.75	Box	1	-	-	C - - - -
			10.00	Por	2	1	B	Reg. - - - -
10.00	Box	1			B	- - - -		
HEINEMANN ELECTRIC CO.	1923	3051 Sensory	10.00				C - - - -	
HENDERSON BROS.	1926	Compact Standard	29.50	T	3	5	S	TRF - 2 - 2
			45.00	T	3	5	S	TRF - 2 - 2
HENNINGER CORP., A. P.	1926			T	2	6		TRF - 2 - 3
HERALD RADIO CO.	1926	Dyne 6	50.00	C	2	6	S	TRF - 2 - 3
HERKE RADIO PRODUCT CO.	1923	HRP " " " Cry. " Neut.	25.00					
			98.50					
	25.00							
	98.50							
	150.00							
	2.75							
HERZOG RADIO CORP.	1924	Automatic	310.00		1	6		RF - 3 - 3
	1925					7		
HESSON RADIO LABORATORIES	1926	Super Returnat	185.00					

MANUFACTURER	YEAR	MODEL NO. & NAME	PRICE	STYLE	D	T	P	CIR. & STAGES	
HETEROPLEX MANUFACTURING CO.	1924	Warner Heteroplex	100.00			3			
HETROLA RADIO CO. LTD.	1925	R-199P	165.00	Por	2	7	B	SH	
HIGH FREQUENCY LABORATORIES	1928	Isotone	105.00	Ch	1	10	S	SG SH - - 3 3*	
	1929	Special Nine	95.00	Ch	1	9	S	SG SH - - 4 2	
	1930	Mastertone		Ch	1	11	A	SG SH - - 4 2*	
		Mastertone		Ch	1	10	A	SG SH - 1 2 2*	
HOAG MANUFACTURING CO.	1925	Blitzdyne	65.00	T	2	5	E	TRF - 2 - 2	
HOLLYWOOD RADIO CO.	1925	Hollywood Five	45.00	T	3	5	S	TRF - 2 - 2	
HOLLYWOOD YALE CORP.	1925	Masterpiece	110.00	T	3	6	B	TRF - 2 - 3	
HOLT ENGLER CORP.	1925	Engler 5DV		P	2	5			
HOME ELECTRIC & MFG. CO.	1923	Mercury	50.00	Por				TRF	
		Baby Grand	36.00					Rfx	
		Virginia	44.00					Rfx	
		Neptune	78.00					Rfx	
		Jupiter	90.00					Rfx	
		1 Porto	43.00					Rfx	
		2 Porto	50.00					Rfx	
	1924	3 Porto	56.00					Rfx	
		Baby Grand	36.00					1	
		Virginia	44.00					2	
		Mercury	50.00					2	
		Neptune	78.00					3	
		Jupiter	90.00					3	
								4	
			TRF						
HOMER PRODUCTS INC.	1927	Homer	80.00	Ch			B		
Homer		95.00	T			B			
Senior		150.00	T			B			
HONESDALE RADIO CO.	1925	1 Wayne 4	50.00	T	1	4	S	TRF - 1 - 2	
		1 " 2	55.00	T	1	4	S	TRF - 1 - 2	
		Wayne 5	65.00	T	3	5	S	TRF - 2 - 2	
		Wayne Superior	100.00		T	2		S	Rfx
HORN, H. H.	1930	Tiffany Tone	59.50	M	1	7	A	TRF - 2 - 1*	
HORNE	1922	Neptune, Jupiter, Mars, Venus							

MANUFACTURER	YEAR	MODEL NO. & NAME	PRICE	STYLE	D	T	P	CIR. & STAGES
HOWARD MANUFACTURING CO. Common chasses were used across model lines. "Green Diamond 8" chasses were used in Neutrodyne sets. "SG" chasses were used in 1929-30 with minor variations.	1924	Table	135.00	T	3	5	S	Neut. - 2 - 2
		Console	325.00	C	3	5	S	Neut. - 2 - 2
		Phonograph Panel	180.00	P	3	5	S	Neut. - 2 - 2
	1925	D4	135.00	T	3	4	B	Neut. - 2 - 1
		A5	200.00	T	3	5	S	Neut. - 2 - 2
	1926	S7	375.00	T	2	7	S/A	Neut. - 3 - 3
		S7	675.00	C	2	7	S/A	Neut. - 3 - 3
		A6	200.00	T	2	6	S	Neut. - 2 - 3
		A6	425.00	C	2	6	S	Neut. - 2 - 3
		A6	325.00	C	2	6	S	Neut. - 2 - 3
	1927	135	135.00	Desk C	1	7	A	TRF - 3 - 2
		135	165.00	C	1	7	A	TRF - 3 - 2
		135	290.00	Desk C	1	7	A	TRF - 3 - 2
		135	325.00	C	1	7	A	TRF - 3 - 2
		135	245.00	Desk	1	7	A	TRF - 3 - 2
		135	395.00	C	1	7	A	TRF - 3 - 2
		445 (135 chassis)	445.00	C	1	7	A	TRF - 3 - 2
		495 (135 chassis)	495.00	C	1	7	A	TRF - 3 - 2
		S7	375.00	T	1	9	A	Neut. - 3 - 3
		S7	675.00	C	1	9	A	Neut. - 3 - 3
		1928	Consolette	175.00	C	1	9	A
	Hepplewhite		235.00	C	1	9	A	Neut. - 4 - 2*
	Gothic		275.00	C	1	9	A	Neut. - 4 - 2*
	Florentine		275.00	C	1	9	A	Neut. - 4 - 2*
	High Boy		199.50	C	1	9	A	Neut. - 4 - 2*
	1929		Sheraton	235.00	HB	1	9	A
		Louis XVI	255.00	HB	1	9	A	Neut. - 4 - 2*
		Consolette		C	1	8	A	SG - 3 - 2*
		Hepplewhite		C	1	8	A	SG - 3 - 2*
		Gothic		C	1	8	A	SG - 3 - 2*
		Florentine		C	1	8	A	SG - 3 - 2*
		High Boy		C	1	8	A	SG - 3 - 2*
		Sheraton		HB	1	8	A	SG - 3 - 2*
		Louis XVI		HB	1	8	A	SG - 3 - 2*
		1930	Plymouth SG A	165.00	LB	1	7	A
	Consolette SG A		185.00	HB	1	7	A	SG - 3 - 1*
	Puritan SG A		215.00	HB	1	7	A	SG - 3 - 1*
	Patrician SG A		215.00	HB	1	7	A	SG - 3 - 1*
	Combination SG C		325.00	LB RP	1	7	A	SG - 3 - 1*
	SG B		69.50	M	1	6	A	SG - 3 - 1

MANUFACTURER	YEAR	MODEL NO. & NAME	PRICE	STYLE	D	T	P	CIR. & STAGES
HOWE AUTO PRODUCTS CO.	1925		1.75					C - - - -
	1926		1.75					C - - - -
		No. 1	5.00					C - - - -
		No. 2	7.50					C - - - -
HUDSON TERMINAL RADIO & ELEC. CO.	1925	Sloped Console	40.00	T	3		S	TRF - 2 - 1
			125.00	C	3		E	TRF
HUNT CO., W. D.	1926	Hexadyne	125.00	Por	1	6	B	RF - 3 - 2
			300.00	C	1	6	A	RF - 3 - 2
HUNTINGTON RADIO CO.	1925	5	115.00	T	2	5	E	TRF - 2 - 2
			145.00	T	3	6	E	TRF - 3 - 2
HYATT ELECTRIC CORP.	1927	A	95.00	Por		6	B	TRF - 3 - 2
	1928	A	75.00	Por		6	B	TRF - 3 - 2
		C	60.00	Por		5	B	TRF - 2 - 2
	1929 1930	AC7	75.00	CC		7	A	SG - 2 - 2*
		M5	55.00	Auto		5	S	SG - 2 - 2
		D	50.00	Por		5	B	TRF - 2 - 2
A6	65.00	Por		5	B	SG - 2 - 2		
HYMAN & CO. INC., HENRY	1923		7.50			-	-	C - - - -
			25.00			1		
			29.00			1		
			150.00					
	1924	V60	150.00	T	2	5	E	- 1 - 3
			115.00	T	2	5	E	- 1 - 3
	1925	V60 Imperial Bestone "Aristocrat" Bestone	100.00		2	5	E	- 1 - 3
			165.00	TS	2	5	E	- 1 - 3
			42.50	T	3	5	S	- 2 - 2
			59.50	T	3	5	S	- 2 - 2
			62.50	T	3	5	S	- 2 - 2
			72.50	T	3	5	S	- 2 - 2
			78.00	T	3	5	S	- 2 - 2
			85.00	P	3	5	S	- 2 - 2
			119.00	T	3	5	S	- 2 - 2
			88.00		3	6	S	- 3 - 2
150.00		3	6	S	- 3 - 2			

MANUFACTURER	YEAR	MODEL NO. & NAME	PRICE	STYLE	D	T	P	CIR. & STAGES	
ILLINOIS RADIO APPLIANCE CO.	1926	a-18 Emmons Premier	40.00	T	3	5	3	TRF - 2 - 2	
		a-21 " "	60.00	T	3	5	3	TRF - 2 - 2	
		a-28 " "	75.00	T	3	5	3	TRF - 2 - 2	
		a-H18 " "	150.00	C	2	5	2	TRF - 2 - 2	
ILLINOIS RADIO ENGINEERS	1926	5	80.00	T	3	5	TRF - 2 - 2		
IMPERIAL RADIO CORP.	1926	5	55.00	T	3	5	E	TRF - 2 - 2	
	1927	a-5 Michigan	40.00	T	1	5	S	TRF - 2 - 2	
		6	50.00	T	1	6	S	TRF - 2 - 3	
		6	75.00	C	1	6	S	TRF - 2 - 3	
		6	150.00	C	1	6	A	TRF - 2 - 3	
IMPERIAL RADIO CO.	1927	T-6 Le Pilote	85.00	T		6	S	TRF - 3 - 2	
		C-6 " "	140.00	C		6	S	TRF - 3 - 2	
INCANDESCENT SUPPLY CO. "NEWLANDS"	1925	Cabinet	70.00	T	3	5	S	TRF - 2 - 2	
		DeLuxe	125.00	T	3	5	S	TRF - 2 - 2	
		"	170.00	C	3	5	S	TRF - 2 - 2	
INDEPENDENT RADIO LABS.	1925	IRL	38.50	T			E		
		IRL-Super 4	50.00	T	2		S	- 1 - 2	
		IRL-5	65.00	T	3			- 2 - 2	
INDIANA MFG. & ELEC. CO.	1925	500 Hyperdyne	62.50	T	3	5	E	TRF - 2 - 2	
		600 " "	37.50	Panel	3	5	E	TRF - 2 - 2	
		500 " "	65.00	T	3	5	E	TRF - 2 - 2	
		700 " "	175.00	C	3	6	E	TRF - 2 - 3	
		502 " "	80.00	T	3	6	E	TRF - 2 - 3	
		701 " "	200.00	C	3	6	E	TRF - 2 - 3	
		503 " "	100.00	T	3	6	E	TRF - 2 - 3	
		702 " "	175.00	C	3	5	E	TRF - 2 - 2	
		1926	503 (Case)	100.00	T	3	6		TRF - 2 - 3
			506 " "	75.00	T	3	5		TRF - 2 - 2
	500 " "		65.00	T	3	5	E	TRF - 2 - 2	
	701 " "		200.00	C	3	6		TRF - 2 - 3	
	60A		75.00	T	2	6		TRF	
	60B		100.00	T	2	6		TRF	
	60C		125.00	HBC	2	6		TRF	
	60D	170.00	C	2	6		TRF		

MANUFACTURER	YEAR	MODEL NO. & NAME	PRICE	STYLE	D	T	P	CIR. & STAGES
INDIANA MFG. & ELEC. CO. (cont.)	1927	503	85.00	T	2	6		TRF
		701	180.00	C	2	6		TRF
		702	160.00	C	2	5		TRF
		600	90.00					TRF
		606	100.00					TRF
		603	110.00					TRF
		703	170.00					TRF
		60A	65.00	T		8		TRF
		61A	85.00	T		6	S/B	TRF - 3 - 2
		61C	135.00	HB-C		6	S/B	TRF - 3 - 2
		62B	185.00	T		6	A	TRF - 3 - 2
		90A	225.00	T		9	S/B	TRF - 6 - 2
		62C	235.00	HB-C		6	A	TRF - 3 - 2
		92A	350.00	T		9	A	TRF - 6 - 2
		90C	350.00	C		9	S/B	TRF - 6 - 2
		92C	475.00	C		9	A	TRF - 6 - 2
		INDUSTRIAL RADIO SERVICE	1924	Ultra-Marvel	70.00	T	2	3
404	75.00			T	2	3	S	Rfx - 2 - 1
404A	100.00			T	2	4	S	Rfx - 2 - 2
1925 1926	Ultra-Marvel		120.00	T	3	4	S	TRF - 2 - 2
	" "			T	2	5	S	TRF - 2 - 2
	Ultrola			C	2	6	S	TRF - 3 - 2
INMAN SPECIALTY STORE	1926		5.00				C - - - -	
INTERCITY RADIO CO.				Kit				
INTERNATIONAL RADIO CO.	1925 1926		7.50	T	3	1	E	Reg. - - - -
INTERNATIONAL RADIO CORP.	1925	10 Rotofor	110.00	T	1			TRF
		20 "	145.00	T	1			TRF
		30 "	165.00	T	1			TRF
		40 "	260.00	T	1			TRF
		50 "	290.00	T	1			TRF
	1926	3 "	69.00	T	1	5	S	TRF - 2 - 2
		5 "	89.00	T	1	5	S	TRF - 2 - 2
		10	97.00	T	1	5	S	TRF - 2 - 2

MANUFACTURER	YEAR	MODEL NO. & NAME	PRICE	STYLE	D	T	P	CIR. & STAGES	
INTERNATIONAL RADIO CORP. (cont.)		20	128.00	T	1	5	S	TRF - 2- 2	
		30	150.00	End-T	1	5	S	TRF - 2- 2	
		41	160.00		1	5	S	TRF - 2- 2	
		51	190.00	D	1	5	S	- 2- 2	
		40	235.00	HB	1	5	S	- 2- 2	
		50	250.00	C	1	5	S	- 2- 2	
INTERNATIONAL TEL. & TEL. CO.	SEE	Kolster Radio Inc.							
IRVING RADIO CORP.	1925	42 Irvington	55.00	T	3	5	S	TRF - 2- 2	
		44 Favorite	65.00	T	3	5	S	TRF - 2- 2	
		46 Aristocrat	85.00	T	3	5	S	TRF - 2- 2	
			60.00	T	3	5	E	TRF - 2- 2	
		Favorite	65.00	T	3	5	E	TRF - 2- 2	
	1926		125.00	C	3	5	E	TRF - 2- 2	
		42	49.50	T	3	5	S	TRF - 2- 2	
		44	65.00	T	3	5	S	TRF - 2- 2	
		46	80.00	T	3	5	S	TRF - 2- 2	
JACKSON BELL CO.	1928	5	69.50	T		5			
	1929	59	59.50	M		7	A		
		60	59.50	M		7	A		
		6	79.50	T		6	A		
		6	99.50	C		6	A		
		8	108.00	T		8	A		
		8	124.50	LB		8	A		
		8	134.50	H		8	A		
	1930	Imperial DeLuxe	144.50	C		8	A		
		62 Modern	59.50	M	1	6	A	SG - 3- 1	
		62 Round Top	59.50	M	1	6	A	SG - 3- 1	
JACKSON RESEARCH LABORATORY	1930	N-J-30	77.50	Ch	1	6	A	SG - 2- 2	
JAYNXON LABORATORIES	1923						C	
	1924						C	
	1925								
	1926								
JEWEL MANUFACTURING CO.	1930	M	59.50	M	1	5	A	SG - 2- 1	

MANUFACTURER	YEAR	MODEL NO. & NAME	PRICE	STYLE	D	T	P	CIR. & STAGES
JEWETT RADIO & PHONOGRAPH CO.	1925	Jewett Receiver	140.00	T	2	5	E	TRF - 2 - 2
	1926	" "	155.00	T	2	5	E	TRF - 2 - 2
JOLLEY RADIO CO.	1924							
JOLLEY RADIO COMPACT	1926							
JONES AGENCIES, EDWARD	1925	II Radiograph	150.00	T	3	5	S	TRF - 2 - 2
JONES RADIO CO.	1921	S/W Model H	29.00			1		
	1923	SMJ Symphony	150.00	T	3	4	S	Reg. - - - 2
		502J	165.00	T	3	3	S	Reg. - - - 2
		503J	175.00	T	3	4	S	Reg. - - - 3
		"	132.00	T	3	4	S	Reg. - - - 3
	1924	Port		Por	3	4	S	Reg. - - - 3
		SMJ	150.00		3	4	S	Reg. - - - 3
		502J	165.00		3	3	S	Reg. - - - 2
		503J	175.00		3	4	S	Reg. - - - 3
	1925	Symphony	165.00	T	3	3	E	Reg. - - - 2
	1926							
	1927	29 Harmonic	100.00	T	3	4	S	Reg. - 1 - 3
	JONES RADIO MANUFACTURING CO. (Joseph W. New York)	1924		100.00			4	
			50.00			4		RF
Semi-Portable			100.00	Por		4		RF
1925		J-80	80.00	Por		6		RF
		Port.	160.00	P	2	4	S	TRF - 1 - 2
		J-75S.P.	160.00	Por	1	6	S	TRF - 3 - 2
		J-100B	75.00	T	3	5	S	TRF - 2 - 2
		J-100B	100.00	T	3	5	S	TRF - 2 - 2
		J-175	175.00	T	3	6	S	TRF - 2 - 3
			125.00		3	5	S	TRF - 2 - 2
		J-100-C	150.00	Stand	3	5	S	TRF - 2 - 2
		J-175-C	250.00		3	6	S	TRF - 2 - 3
		J-175D	475.00		3	6	S	TRF - 2 - 3
		J-85	85.00	T	3	5	S	TRF - 2 - 2
		J-65	65.00	T	2	4	S	TRF - 1 - 2
		JW-90	90.00		3	5	S	TRF - 2 - 2
		J-195	195.00		3	6	S	TRF - 2 - 3
		J-75B	75.00	T	3	5	S	TRF - 2 - 2

MANUFACTURER	YEAR	MODEL NO. & NAME	PRICE	STYLE	D	T	P	CIR. & STAGES
JONES RADIO MANUFACTURING CO. (cont.) (Joseph W. New York)	1925	J-75-T	110.00	Stand	3	5	S	TRF - 2 - 2
	1926	J-621	65.00	T	3	6	E	TRF - 2 - 3
		J-700	125.00	T	3	6	E	TRF - 2 - 3
		J-675	85.00	T	3	6	E	TRF - 2 - 3
		J-655	75.00	T	3	6	E	TRF - 2 - 3
		J-175	175.00	T	3	6	E	TRF - 2 - 3
		J-195B	150.00	C	3	6	E	TRF - 2 - 3
		1927	J-621	45.00	T	3	6	S
	J-625		45.00	T	3	6	S	TRF - 2 - 3
	J-600		60.00	T	3	6	S	TRF - 2 - 3
JONES RADIO MANUFACTURING CO.	1926	Jones DeLuxe	150.00	T	1	6		RF - 3 - 2
		Concerdyne	175.00	T	2	8		RF - 4 - 3
		Oriola	250.00	C	2	8		RF - 4 - 3
KAESS MANUFACTURING CORP.	1926	Clearview Six				6		
KARDON PRODUCTS CO..	SEE	Diva Radio Corp.						
KARDON RADIO CO.	SEE	Diva Radio Corp.						
KEHLER RADIO LABORATORIES	1924	Radola	150.00	T	3	5	B	TRF - 2 - 2
	1925	Tranadyne		T	3	5		TRF - 2 - 2
	1926	"	110.00	T	3	5	S	TRF - 2 - 2
KELLER-FULLER MFG. CO. LTD.	1930	F14	59.50	M	1	6		SG - 3 - 1
		Radiette		M	1	4	A	TRF - 1 - 1
KELLOGG SWITCHBOARD & SUPPLY CO. "WAVEMASTER"	1922	Kellogg		T	1	1		Reg. - - -
	1925	Wavemaster	125.00	T	3	5	S	TRF - 2 - 2
		"	145.00	T	3	5	S	TRF - 2 - 2
		"	225.00	C	3	5	S	TRF - 2 - 2
		"	235.00	CL	3	5	S	TRF - 2 - 2
		"	275.00	C	3	5	S	TRF - 2 - 2
		"	335.00	C	3	5	S	TRF - 2 - 2
		"	375.00	C	3	5	S	TRF - 2 - 2
		"	400.00	C	1	7	S	RFL - 4 - 2
	1926	504	75.00	T	3	5	S	TRF - 2 - 2
		505	125.00	C	3	5	S	TRF - 2 - 2
		506	135.00	CL	3	5	S	TRF - 2 - 2
		507	215.00	T	1	6	S	RFL - 3 - 2

MANUFACTURER	YEAR	MODEL NO. & NAME	PRICE	STYLE	D	T	P	CIR. & STAGES	
KELLOGG SWITCHBOARD & SUPPLY CO (cont.)	1927	508	345.00	C	1	6	S	RFL - 3 - 2	
		601	200.00	T	1	5	S	RFL - 2 - 2	
		701	400.00	C	1	7	S	RFL - 4 - 2	
		510	495.00	C	1	8	A	RFL - 4 - 2	
		511	365.00	CL	1	8	A	RFL - 4 - 2	
	1928	512	495.00	C	1	8	A	RFL - 4 - 2	
		514	495.00	C	1	8	A	RFL - 4 - 2	
		515	169.00	T	1	6	A	RFL - 2 - 2	
		516	375.00	C	1	8	A	RFL - 4 - 2	
		517	775.00	C	1	8	A	RFL - 4 - 2	
		518	225.00	CL	1	6	A	RFL - 2 - 2	
		519	275.00	C	1	6	A	RFL - 2 - 2	
		520	115.00	T	1	6		RFL - 2 - 2	
		521	199.50	C	1	6		RFL - 2 - 2	
		521B	199.50	C	1	6		RFL - 2 - 2	
	1929	523	250.00	C	1	9	A	SG - 3 - 2*	
		524	295.00	C	1	10	A	SG - 3 - 2*	
		525	395.00	RP	1	10	A	SG - 3 - 2*	
		526	185.00	C	1	9	A	SG - 3 - 2*	
		527	235.00	C	1	10	A	SG - 3 - 2*	
		528	405.00	RP	1	10	A	SG - 3 - 2*	
	1930	533			C	1	8	A	SG - 3 - 2*
		534, 535, 536			C	1	8	A	SG - 3 - 2*
	KEMPER RADIO CORP. LTD.	1930	SG-7	119.00	T	1	7	A	SG - 2 - 2*
			SG-71	141.00	LB	1	7	A	SG - 2 - 2*
80 Kemper Kompak			69.50	M	1	6	A	SG - 2 - 2	
KEMPER RADIO LABORATORIES	1925	K51	135.00			5			
	1926	K52	135.00	Por	2	5	B		
	1927	K53	135.00	Por	2	5	B	TRF 1 - - 2	
		Radiomobile	225.00						
	1928	K56	99.50			5			
	1929	K57 Kompak	74.50			5	A		
		K53	65.00	Por		5	B		
1930	SG7	129.50	T		7	A	SG - 2 - 2*		
KEN-MAR RADIO CORP.	1925	10 International	10.00	B	1	1	B	Reg.	
		11 Babydyne	13.50	B	1		B	Reg.	
		4 Ken Mar	85.00	T	2		B	TRF	

MANUFACTURER	YEAR	MODEL NO. & NAME	PRICE	STYLE	D	T	P	CIR. & STAGES	
KEN-MAR RADIO CORP. (cont.)		{ 10 International	10.00	B	1		B	Reg.	
		{ 11 Babydyne	13.50	B	1		B	Reg.	
		4 Ken Mar	85.00	T	2		B	TRF	
		Lincoln	30.00	T	3	5	B	TRF	
		" DeLuxe	35.00	T	3	5	B	TRF	
KENMAN ELECTRIC CO. INC.	1925	Kenman-5-1926	37.50	T	3	5	S	TRF - 2 - 2	
		" -5-1926	29.75	T	3	5	S	TRF - 2 - 2	
KENNEDY CO., COLIN B.	1919	Short Wave		T	4	-		PT	
	1921	220 Intermediate	210.00	T	4	1		Reg. - - - -	
		281/54 Short Wave	200.00	2T	3	3		Reg. - - - 2	
	1922	220/525	285.00	2T	4	3		Reg. - - - 2	
		110 Intermediate Wave	250.00	2T	4	3		Reg. - - - 2	
	1923	Universal		T	2	1		E Reg. - - - -	
		311	75.00	Por	2	1		E Reg. - - - -	
		V	86.50	T	2	3		B Reg. - - - 2	
		X	285.00	T	2	3		B Reg. - - - 2	
		Jacobean	775.00	C	2	3		B Reg. - - - 2	
	1924	Spanish Desk	825.00	C	2	3		B Reg. - - - 2	
		22		T	1	5			
		X1	185.00	T	2	4		E Reg. - - - 3	
		XV (430)	142.50	T	2	5		E TRF - 2 - 2	
	1925	III	101.50	Por	2	3		E Reg. - - - 2	
		V1 (420, 421)	105.00	T	2	4		E Reg. - - - 3	
		XVI Royal (430)	235.00	C	2	5		E TRF - 2 - 2	
		20 (440)	90.00	T	1	5		E TRF - 2 - 2	
		30 (XXX) (435)	145.00		2	5		E TRF - 2 - 2	
	1926	1927	7 Coronet	125.00	T	1	7	D	TRF 1 3 - 2
			"	125.00	T	1	7	A	TRF - 3 - 2
			Imperial	225.00	C	1	7	D	TRF
			"	225.00	C	1	7	A	TRF - 3 - 2
			Spinet	195.00	Desk	1	7	D	TRF
			"	195.00	Desk	1	7	A	TRF - 3 - 2
			60 Royal	95.00	T	1	7	A	TRF Reg. - 3 - 2
	1928	70	250.00	C	1	8	A	TRF - 3 - 2 st	
80 Royal		275.00	C	1	9	A	TRF - 4 - 2 st		
210		152.00	CL	1	8	A	TRF - 3 - 2 st		
1929	Royal			1	8	A	TRF - 3 - 2 st		

1929-1930: Last two digits are the chassis model, e. g. Model 10 chassis in 210 and 310, Model 26 chassis in 426, 526, 726.

MANUFACTURER	YEAR	MODEL NO. & NAME	PRICE	STYLE	D	T	P	CIR. & STAGES
KENNEDY CO., COLIN B. (cont.) 1930: Model 34 add-on superhet SW converter option available. Three S. G. tubes; RF, OSC, 1st Det. Converter was an integral part of Model 826B.	1930	220	159.00	CL	1	8	A	TRF - 3 - 2*
		310	182.00	C	1	8	A	SG - 3 - 2*
		320	189.00	C	1	8	A	SG - 3 - 2*
		222	159.00	LB	1	7	D	SG - 3 - 2*
		224	99.00	LB	1	7	S	SG - 3 - 2*
		426	159.00		1	8	A	SG - 3 - 2*
		526	169.00	HB	1	8	A	SG - 3 - 2*
		632	139.00	LB	1	8	A	SG - 3 - 2*
		726	229.00	HB	1	8	A	SG - 3 - 2*
		726A	285.00	HB	1	8	A	SG - 3 - 2*
		726B	390.00	RP	1	8	A	SG - 3 - 2*
		826	199.00	C	1	8	A	SG - 3 - 2*
		826A	242.00	RP	1	8	A	SG - 3 - 2*
		826B (SW/LW)	252.00	C	1	11	A	SG - 4 - 2*
		826C	304.00	RP	1	8	A	SG - 3 - 2*
		1030	114.50	LB	1	8	A	SG - 3 - 2*
KEYSTONE RADIO CO.	1925	Wondertone	90.00	T	3	5	B	TRF - 2 - 2
		" 5	65.00		3	5	E	TRF - 2 - 2
	1926	Classic 5	50.00	T	3	5	S	TRF - 2 - 2
		" 6	165.00	C	1/3	6	S	TRF - 2 - 3
KEYSTONE RADIO LABORATORIES	1926	1	35.00	T	3	5	S	TRF - 2 - 2
		2	50.00	T	3	5	S	TRF - 2 - 2
		5	55.00	T	3	6	S	TRF - 2 - 3
		3	60.00	T	2	5	S	TRF - 2 - 2
	1927	4	60.00	T	2	6	S	TRF - 2 - 3
		126	60.00	Ch		6	S	- 3 - 2
		226	60.00	T		5	S	- 3 - 2
		3-D-6	60.00	T		6	S	- 3 - 2
		126	70.00	T		6	S	- 3 - 2
		126-C	97.50	C		6	S	- 3 - 2
		126A	150.00	C		7	A	- 3 - 2
		KEYSTONE RADIO SERVICE	1925	L-2-Ultradyne Kit	99.00	Kit	2	
Kit	30.00			Kit				Reg.SH
L-2-Ultradyne	97.00			Kit	2			Reg.SH
KILBOURNE & CLARK MFG. CO.	1923	K & C	13.50					C - - - -
	1924	K & C						C - - - -

MANUFACTURER	YEAR	MODEL NO. & NAME	PRICE	STYLE	D	T	P	CIR. & STAGES
KILBOURNE & CLARK MFG. CO. (cont.)	1925	Air Roamer	140.00		3	5	E	TRF - 2 - 2
KILLARK ELECTRIC MFG. CO.	1923 1924		4.50					C C - - - -
KIMBERCH PHONO CO.	1924					8		
KING MANUFACTURING CORP.	1924 1925			T T C				Neut. Neut. Neut. Neut. Neut.
King Quality Products 1925		5		Kit				
King Hinners Radio Co. 1926		10K1	101.00	T	3	5	S	Neut. - 2 - 2
King-Buffalo, Inc. 1926-27		10SK		T	3	5	S	Neut. - 2 - 2
King Mfg. Corp. 1927-1930		25	186.50	T	3	5	S	Neut. - 2 - 2
Absorbed by Colonial Radio Corp.	1926	30	76.00	T	3	5	S	TRF - 2 - 2
		40		T	3	5	S	TRF - 2 - 2
		61	66.00	T	3	6	S	TRF - 2 - 3
		62	101.00	T	1	6	S	TRF - 2 - 3
		63	211.50	C	1	6	S	TRF - 2 - 3
	1927	71 Commander	220.00	T	1	6	S	Neut. - 3 - 2
		80 Baronet	70.00	T	1	6	S	TRF - 3 - 2
		80H Viking	140.00	C	1	6	S	TRF - 3 - 2
		81 Crusader	115.00	T	1	6	S	TRF - 2 - 3
		81H Chevalier	210.00	C	1	6	S	TRF - 2 - 3
		82			1	7	A	TRF - 2 - 3
	1928	E			1	6	S	TRF - 2 - 3
		F	55.00	T	1	5	S	Neut. - 2 - 2
		G	72.50	T	1	6	S	Neut. - 3 - 2
		H	110.00	T	1	7	A	Neut. - 3 - 2
		J	130.00	T	1	8	A	Neut. - 3 - 2*
	1929	97 Royal	149.00	C	1	8	A	Neut. - 3 - 2*
		98 Imperial	169.00	C	1	9	A	Neut. 1 3 - 2*
		101 Monark	159.00	T	1	7	A	SG - 2 - 2*
	1930	218	29.25	Ch	1	7	A	SG - 3 - 1*
KINGS RADIO SALES CO.	1925 1926	RF5 RF5 RF5	45.00 45.00 95.00	T T C	3 3 3	5 5 6	E S S	TRF - 2 - 2 TRF - 2 - 2 TRF - 2 - 2

MANUFACTURER	YEAR	MODEL NO. & NAME	PRICE	STYLE	D	T	P	CIR. & STAGES	
KINGS RADIO SALES CO. (cont.)	1927	RF5	40.00	T	3	5	S	TRF - 2 - 2	
		RF-5-C	75.00	C	3	6	S	TRF - 2 - 3	
KLAUS RADIO & ELECTRIC CO.	1923					2			
KLITZEN RADIO MANUFACTURING CO.	1923		80.00					Reg.	
	1924							Reg.	
	1925	Klitzken Kent	42.50		2	3	E	DAA Reg. - - - 2	
		Wolverine	54.50		2	3	E	DAA Reg. - - - 2	
		Badger			1		S	Reg.	
KNICKERBOCKER TALKING MACH. CO.	1925		150.00	C	2	5	S	TRF - 2 - 2	
KODEL MANUFACTURING CO.	1924	S-1	5.00	T	1	-	-	C	- - - -
		C-11	10.00	T	1	1	E	D	- - - -
		C12	18.00	T	1	2	E	DA	- - - 1
		C-13	28.00	T	2	3	E	Rfx	- 1 - 2
		C-14	32.50	T	2	4	E	Rfx	- 2 - 2
		P11 Camera	16.00	Por	1	1	B	D	- - - -
		P-12	22.50	Por	1	2	B	DA	- - - 1
		C-1	5.00	T	1	-	-	C	- - - -
		Gold Star (1-tube)	12.00	T	1	1	S	D	- - - -
		" "	18.00	T	1	1	S	D	- - - -
		" " (2-tube)	20.00	T	1	2	E	DA	- - - 1
			25.00	Por	1	2	B	DA	- - - 1
		Gold Star Reflex	30.00	T	2	3	B	Rfx	- 1 - 1
	P14	50.00	Por	2	4	E	Rfx	- 2 - 2	
	Logodyne	50.00	Kit	3	5	E	TRF	- 2 - 2	
	"	65.00	Kit	3	5	E	TRF	- 2 - 2	
		75.00	Por	2	4	E	Rfx	- 2 - 2	
	Big 5 Logodyne	90.00	T	3	5	E	TRF	- 2 - 2	
	STD 5 "	165.00	C	3	5	E	TRF	- 2 - 2	
	Big 5 "	275.00	C	3	5	E	TRF	- 2 - 2	
		37.50	Por	1	4	B	Rfx	- 2 - 2	
	STD 5 Logodyne	70.00	T	3	5	E	TRF	- 2 - 2	
	Logodyne Unitrola	87.50	T	3	5	E	TRF	- 2 - 2	
	"	82.50	T	3	3	E	Rfx	- 2 - 2	
	" 53	250.00	C	3	5	E	TRF	- 2 - 2	
		1926							
	KOLSTER RADIO INC.	1925	6A	175.00	T	2	6	E	TRF - 2 - 3

MANUFACTURER	YEAR	MODEL NO. & NAME	PRICE	STYLE	D	T	P	CIR. & STAGES
KOLSTER RADIO INC. (cont.)		6B	225.00	T	2	6	E	TRF - 2-3
		8B	265.00	C	1	8	B	TRF - 4-3
Federal Tel. Co.	1925							
Federal Brandes, Inc.	1926-7		375.00	C	1	8	B	TRF - 4-3
Kolster Radio Corp.	1928-9		250.00	C	2	6	E	TRF - 3-2
Brandes Radio Corp.	1929		85.00	T	1	6	E	TRF - 3-2
	1926	6E	135.00	C	1	6	E	TRF - 3-2
		8A	185.00	T	1	8	B	TRF - 4-3
		6G	185.00	C	1	6	S	TRF - 3-2
		6H	265.00	C	1	6	S	TRF - 3-2
		7A	125.00	T	1	7	S	TRF - 4-2
		7B	140.00	T	1	7	S	TRF - 4-2
	1927	6F	160.00	T	1	7	A	TRF - 3-2
		6K	250.00	C	1	7	A	TRF - 3-2
		6J			1	7	A	TRF - 3-2
		6L			1	7	A	TRF - 3-2
		6R	250.00	C	1	7	A	TRF - 3-2
	1928	K-20	135.00	T	1	7	A	TRF - 3-2
		K-21	160.00	T	1	8	A	TRF - 4-2
		K-22	200.00	T	1	7	A	TRF - 3-2
		K-23	285.00	C	1	8	A	TRF - 4-2
		K-24 (210), K-24 (250)	350.00	C	1	9	A	TRF 13-2
		K-25	135.00	T	1	7	A	TRF - 3-2
		K-30	135.00	T	1	6	D	TRF - 3-2
		K-32	200.00	C	1	6	D	TRF - 3-2
		K-35	80.00	Ch	1	4	A	TRF - 3-0
		K-36	95.00	Ch	1	5	A	TRF - 4-0
		6M	325.00	C	1	11	A	TRF
		K27, K37			1	7	A	TRF - 3-2
		K28			1	8	A	TRF - 4-2
	1929	K42			1	8	A	TRF - 3-2*
		K43	235.00	C	1	8	A	SG - 3-2*
		K44	325.00	C	1	9	A	SG - 3-2*
		K45	500.00	C	1	11	A	SG - 3-3**
		K38	750.00	C	1	10	A	TRF - 3-2
		B10	85.00	T	1	7	A	SG - 3-2
		B11			1	8	A	TRF - 3-2*
		B12			1	8	A	TRF - 3-2*
		B15	125.50	C	1	8	A	SG - 3-2*
		B16	165.00	C	1	8	A	SG - 3-2*

MANUFACTURER	YEAR	MODEL NO. & NAME	PRICE	STYLE	D	T	P	CIR. & STAGES
KO-RAD CO., THE	1924	Lafayette Neut.						Neut.
	1925	" " K40 " " K60	140.00 160.00	T T	3 3	5 5	E E	TRF - 2 - 2 TRF - 2 - 2
KRANZ & SELL CO.	1927	4-1 Wayne	50.00			4	S	TRF - 2 - 1
		4-2 "	55.00			4	S	TRF - 2 - 1
		4 Daisy	65.00			4	S	TRF - 2 - 1
		3 Superior	95.00			4	S	TRF - 2 - 1
		5 DeLuxe	125.00			4	S	TRF - 2 - 1
KRASCO MANUFACTURING CO. INC.	1924	Monarch Loop Por.		Por				
LAKESIDE SUPPLY CO.	1923		80.00 150.00					
	1924 1925	550 EM Microdyne	400.00	D	2	7		SH - 2 - 2
LA MAR MANUFACTURING CO. INC. (Master Craft)	1925	12-4 Junior	60.00	T	2	4	S	TRF - 1 - 2
		18-4 DeLuxe	100.00	T	2	4	S	TRF - 1 - 2
		14-4 Grand	85.00	T	2	4	S	TRF - 1 - 2
		15-4 Aristocrat	65.00	T	2	4	S	TRF - 1 - 2
		Lasher Capacityne	175.00	C	3	5	S	TRF - 2 - 2
LAMB, F. JOS.	1922	DA3	60.00	Box	0	3	B	DAA - - - 2
LANGBEIN KAUFMANN CO.	1925	4-S Elkay Super Selector	70.00	T	2	4	E	TRF - 1 - 2
		5-S " " "	80.00	T	2	5	E	TRF - 1 - 3
		Kit	60.00	Kit	2	4	E	TRF - 1 - 3
		Kit	65.00	Kit	2	5	E	TRF - 1 - 3
	1926	5-S Elkay	80.00	T	2	5	S	RF - 1 - 3
		6-S " "	125.00	T	1	6	S	- 2 - 3
	1927	Jr. 6 " "	80.00	T	1	6	S	TRF - 2 - 3
		Jr. 7 " "	92.50	T	1	7	S	TRF - 3 - 3
		Sr. 6 " "	125.00	T	1	6	S	TRF - 2 - 3
		Sr. 6E " "		T	1	6	A	TRF - 2 - 3
LARKIN CO. INC.	1926	65	120.00	C	2	6	S	TRF - 2 - 3
LAUREL MOTORS CORP.	1926	Laurel & Sinclair	29.50 "up"	C	3	5	S	TRF - 2 - 2
				C	3	6	S	TRF - 3 - 2

MANUFACTURER	YEAR	MODEL NO. & NAME	PRICE	STYLE	D	T	P	CIR. & STAGES	
LAUREL MOTORS CORP. (cont.)	1927	Laurel & Sinclair	29.50 "up"	C C	3 3	5 6	S S	TRF - 2 - 2 TRF - 3 - 2	
LEE ELECTRIC & MFG. CO. "LEMCO"	1923	Lemco	6.00			-	-	C - - - -	
			9.00			-	-	C - - - -	
			20.00			-	-	C - - - -	
	1924	50 Lemco Neutroflex. 340-A B	30.00						
			50.00					Rfx	
			6.00			-	-	C	- - - -
	1925 1926	50 Lemco 340A	6.00			-	-	C	- - - -
7.50					-	-	C	- - - -	
			40.00		2		Rfx		
			6.00				C	- - - -	
			50.00		5		TRF		
LEEDS RADIO LABORATORIES	1930	1930 Sp'l	44.00	T	2	3	E	DAAReg - - - 2	
LEICH ELECTRIC CO.	1925	1A	125.00		3		S	TRF	
	1926	Special Neutralized	100.00		3		S	TRF	
LE MOR RADIO INC.	1925	Uni Control	145.00		1		S	RF (pretuned)	
	1926	" "	145.00		1		S	TRF	
LENFORD INC.	1926	Lenford Special		T	3	5		TRF - 1 - 3	
LESTER RADIO SHOP	1926	AC	22.00	T	2	2		Rfx - 1 - 1	
		5	50.00	T	3	5		TRF - 2 - 2	
		Portable	54.00	Por	2	4		TRF - 1 - 2	
		Grand	75.00	C	3	6		TRF - 3 - 2	
		Transcontinental	200.00	T	2	9		- 5 - 3	
LEUTZ, C. R. INC.	SEE	Experimenters Info. Service	1923-25	Golden-Leutz Corp. 1924-1927					
LEWIS & DeROY RADIO CORP.	1923								
		Conquerer						DAA	
LIBERTY MAIL ORDER HOUSE	1924	14S93 Knock-Out	26.40	T	2	1	B	Reg. - - - -	
		14S95 " "	35.45	T	2	2	B	Reg. - - - 1	
		14S96 " "	40.40	T	2	3	B	Reg. - - - 2	
		Roberts Knock-Out	61.85	T	2	4	E	Reg. - - - 2*	

MANUFACTURER	YEAR	MODEL NO. & NAME	PRICE	STYLE	D	T	P	CIR. & STAGES
LIBERTY MAIL ORDER HOUSE (cont.)	1925	Sherma Flex Kit	53.78	T	2	2	B	Rfx - 1 - 1
			27.72	Kit	2	2	B	Rfx - 1 - 1
LIBERTY TRANSFORMER CO.	1925	Sealed Five	100.00	T	3	5	E	TRF - 2 - 2
LIGHTRITE CO. INC., THE	1923	Soundrite	20.00					
	1924	" " "	25.00				DAA C	- - - -
LILLIE CO., J. P.	1924	VT						
LINCOLN RADIO CORP.	1923		110.00					
	1924		125.00					
	1925							
	1926							
	1927							
	1928	8-80	92.65	Kit	2	8	S	SH - - 3 2
		Sargent-Rayment SM-710	120.00	Kit		7		
		S-M 720 S-G Six	77.50	Kit	2	6	S	TRF 1 2 - 2
		1929 Lah Super	95.70	Kit	2		S	SH
		Tyrman 72	98.50	Kit				
	" 72AC	153.40	Kit			A		
	" 80 Super	134.50	Kit	2			SH	
1929	8-80 One Spot Super		Ch	2	8	S	SH - - 3 2	
1930	8-40		Ch	1	9	A	SH - - 2 2*	
	10,31	190.00	Ch	1	11	A	SH - - 4 2*	
LISTENING POST, THE	1923		125.00					
			150.00					
LONE WOLF RADIO CORP.	1927		85.00	Por		9	B	Rfx - 3 - 2
LONG RADIO CO.	1930	C Comb.	99.50	M	1	6	A	TRF - 3 - 1
LOS ANGELES SALES CO.	1924	Lasco				2	A	Rfx
	1925	" B	96.50	TC	2	3		Rfx
		"	115.00	C	2		A	Rfx

MANUFACTURER	YEAR	MODEL NO. & NAME	PRICE	STYLE	D	T	P	CIR. & STAGES
LUXEM & DAZIS CO.	1925 1926	DeLuxe " VT	150.00	Por	1	4	B	
LYRADION MANUFACTURING CO.	1923	Models from \$135 to \$180						
LYRIC	SEE	All-American Mohawk						
LYTTON INC., WALTER	1923 1924 1925	Models \$45 to \$545 Models 15 to 545 103A Compass 103 100 101A Wav-O-dyne 99T Lytton Duplex Port " 103PL Masterpiece 103-A-PL 105 Super Wav-o-dyne 201 Wav-o-dyne 100 Standard 401A Concert 305	225.00 195.00 42.50 75.00 165.00 19.75 25.00 160.00 190.00 195.00 195.00 195.00 350.00 500.00	Por Por Por T T T Por Por T T C C	1/2 1/2 1 3 2 1 1 1/2 1 2 2 3 2 2	7 6 2 5 5 2 6 5 6 5 5 5 5 6	S S B B B B B E S E E E E E E	RF TRF 2 1 - 3 RF TRF 2 1 - 2 TRF - 2 - 2 TRF - 2 - 2 Rfx Cry - 2 - 2 Rfx Cry - 2 - 2 TRF - 3 - 2 TRF - 3 - 3 TRF - 3 - 2 TRF - 2 - 2 TRF - 2 - 2 TRF - 2 - 2 TRF - 3 - 2
MC FADDEN & CO.	1924							
MC INTOSH STEREOPTICON CO.	1924	Excellophone					C	- - - -
MC MILLAN RADIO CORP.	1926 1927	DeLuxe Tel-o-air Standard " Table Model " Standard DeLuxe 1 McMillan 2 Superfine Five 3 McMillan Five 1 McMillan Seville Ivanhoe Verdi Orleans	175.00 100.00 160.00 65.00 50.00 71.00 99.50 65.00 From 170 to 325	HB T T T T C HB T HB HB HB LB	1 1 1 3 3 3 3 3 1 1 1 1	6 6 6 5 5 5 5 5 6 6 6 6	S S S S S S S S A A A A	TRF - 3 - 2 TRF - 3 - 2 TRF - 3 - 2 TRF - 2 - 2 TRF - 2 - 2 TRF - 2 - 2 TRF - 2 - 2 TRF - 2 - 2 TRF TRF TRF TRF

MANUFACTURER	YEAR	MODEL NO. & NAME	PRICE	STYLE	D	T	P	CIR. & STAGES
MC MILLAN RADIO CORP. (cont.)	1928	Oxford Six	From 80 to 150 160.00 210.00 285.00 285.00	T	1	6	B	TRF
		Northfield		C	1	6	B	TRF
		Warwick 8		C	1	9	A	TRF 13-2*
		Westminster 8Y		C	1	9	A	TRF 13-2*
		York Comb. 185		T-C	1	9	A	TRF 13-2*
	1929 1930	Westchester 186	T	1	9	A	TRF 13-2*	
			C	1	9	A	TRF 13-2*	
		959	C	1	9	A	TRF 13-2*	
		965	C	1	9	A	TRF 13-2*	
		975	C	1	9	A	TRF 13-2*	
		999	C	1	9	A	TRF 13-2*	
		925A	C	1	9	A	TRF 13-2*	
		925B	C	1	9	A	TRF 13-2*	
		925D	C	1	9	A	TRF 13-2*	
		935	C	1	9	A	TRF 13-2*	
937	C	1	9	A	TRF 13-2*			
MACHEN ELECTRIC CO.	1924	RF Clearad						
MACHEN MFG. & DISTR. CO.	1926	W-5	180.00	T	3	5	S	TRF - 2-2
MACHINE SPECIALTY CO.	SEE	Consolidated Radio Corp.						
MACK CO.	1925	Sincroflex	70.00		3	2	S	Rfx TRF - 4-2
		"	50.00		2	2	E/B	Rfx TRF - 4-3
		"	85.00		3	3	S	Rfx TRF - 4-2
MAC LAREN MANUFACTURING CO.	1925	Dominaire	250.00	TC	3	5	B/D	TRF
	1926	"	250.00	T	3	5		TRF - 2-2
		A & B	300.00	C	3	5	A/D	TRF - 2-2
MAGNAFORMER	SEE	Radiart Labs						
MAGNAVOX CO.	1924	TRF-50	150.00	CT		5	E	TRF - 2-2
	1925	TRF-5	125.00	T		5	E	TRF - 2-2
		Jr.	85.00	Por	1	5	S	TRF - 2-2
		10	110.00	T	1	5	S	TRF - 2-2
		TRF-5	125.00	T	1	5	E	TRF - 2-2
		25	145.00	T	1	5	S	TRF - 2-2
		TRF50	150.00	TC	1	5	E	TRF - 2-2
		A, D, "One Dial"			1	5		TRF - 2-2

MANUFACTURER	YEAR	MODEL NO. & NAME	PRICE	STYLE	D	T	P	CIR. & STAGES
MAGNAVOX CO. (cont.)	1926	75 (7-5)	200.00	DC	1	5	S	TRF - 2 - 2
		Drawer	75.00	T	1	5	S	TRF - 2 - 2
		Drawer	75.00	T	1	5	S	TRF - 2 - 2
		Jr.	85.00	Por	1	5	S	TRF - 2 - 2
		25	145.00	T	1	5	S	TRF - 2 - 2
	1927	75	200.00	Desk C	1	5	S	TRF - 2 - 2
				T	1	5	S	TRF - 2 - 2
	MAGNUS ELECTRIC CO.	1923	872	10.00	T	1	-	-
876			10.00	T	1	-	-	C - - - -
873			12.00	T	1	-	-	C - - - -
4			12.00	T	1	-	-	C - - - -
55			12.00	T	1	-	-	C - - - -
77			16.00	T	1	-	-	C - - - -
870			20.00	T	1	1	E	D - - - -
1924		868 Magnadyne 84	120.00			4		
1925		940 Magnutrol	65.00	T	3	5	E	TRF - 2 - 2
		Magnutrol	60.00	T	3	5	E	TRF - 2 - 2
		" Sub-Panel	60.00		3	5	E	TRF - 2 - 2
		Magnutrol DeLuxe	75.00	T	3	5	E	TRF - 2 - 2
		" Sloping DeLuxe	75.00	T	3	5	E	TRF - 2 - 2
		" Magnus		P	3	5	E	TRF - 2 - 2
		" "	150.00	C	3	5	E	TRF - 2 - 2
		" "	215.00	C	3	5	E	TRF - 2 - 2
1926		" TRF	60.00		3	5	S	TRF - 2 - 2
		" Sub Panel	60.00		3	5	S	TRF - 2 - 2
		" DeLuxe	75.00		3	6	S	TRF - 2 - 2
		" Phono Panel	75.00	P	3	5	S	TRF - 2 - 2
		"	150.00	C	3	5	E	TRF - 2 - 2
MAJESTIC		SEE	Grigsby-Grunow Co.					
MALONE LEMON PRODUCTS, INC.	1923	See Carloyd Elec. Co.						
	1924	" " " "						
	1925	" " " "						
	1926	SP 5	95.00	T	2	5	S	TRF - 1 - 3
		Power Six	140.00	T	3	6	S	TRF - 2 - 3
		MR-6	195.00	T	2	6	S	TRF - 2 - 3
	8 Tube		T	2	8	S	TRF - 2 - 2	
	25		C	3	5	S	TRF - 2 - 2	

MANUFACTURER	YEAR	MODEL NO. & NAME	PRICE	STYLE	D	T	P	CIR. & STAGES
MALONE LEMON PRODUCTS, INC. (cont.)		31	78.50	T	2	5	S	TRF - 1 - 3
		35		C	3	5	S	TRF - 2 - 2
		52			2	5	S	TRF - 2 - 2
		55			3	5	S	TRF - 2 - 2
MANHATTAN RADIO CO.	1924							
MANEY RADIO CORP.	1923						Neut.	
MARATHON RADIO CO.	1924 1925					2		Rfx
		MRS 3	80.00	T	2	3	B	TRF - 1 - 1
		MR 3	65.00	T	2	3	B	TRF - 1 - 1
		MX 5	100.00	T	2	3	B	TRF - 1 - 1
		MR 5	140.00	T	2	3	B	TRF - 1 - 1
		MP 5	170.00	T	2	3	B	TRF - 1 - 1
		MX	100.00	T	3	5	S	TRF - 2 - 2
		MP	200.00	T	3	5	S	TRF - 2 - 2
MARINETTE ELECTRIC CORP.	1923	Little Tatler	6.00					C - - - -
	1924	" "	6.00					C - - - -
	1925							
	1926	Little Tatler	6.00					C - - - -
MARLOW CO.	1926	Marlodyne VT						
MARSHALL GERKEN CO., THE	1924	Thorobred KD						
MARSHALL RADIO PRODUCTS INC.	1924	4	120.00	CT	2	4	S	TRF - 1 - 2
	1926	5		T	3	5	S	TRF - 2 - 2
MARTIAN MANUFACTURING CO. INC.	1923 1924	Big 4	7.50	T	1	-	-	C - - - -
		" "	7.50	T	1	-	-	C - - - -
		Special VT	4.00	T	1	1	E	D - - - -
		DeLuxe	15.00	T	1	1	E	D - - - -
MARTI ELECTRIC RADIO CO. INC.	1926	B-Power	125.00					
	1927	Electric Power	175.00					
		TA-2	235.00	T	1	7	A	TRF - 2 - 3
		TA-10	250.00	T	1	7	A	TRF - 2 - 3
		DC-2	275.00	D	1	7	A	TRF - 2 - 3

MANUFACTURER	YEAR	MODEL NO. & NAME	PRICE	STYLE	D	T	P	CIR. & STAGES
MARTI ELECTRIC RADIO CO. INC.	1928	DC-10	290.00	D	1	7	A	TRF - 2-3
		CS-2	325.00	C	1	7	A	TRF - 2-3
		CS-10	350.00	C	1	7	A	TRF - 2-3
			225.00	T	1	8	A	TRF - 3-3
	1929		395.00	C	1	8	A	TRF - 3-3
	1930	E	199.00	C	1	7	A	SG - 2-2*
MARTIN COPELAND CO.	1925	Reactodyne Mar-Co	25.00	Kit	2	4	S	TRF - 1-2
MARTIN RADIO & ELECTRIC CO.	1925	Packard-5	45.00	T	3	5	E/S	TRF - 2-2
	1926	" "	45.00	T	3	5	E/S	TRF - 2-2
MARWOL RADIO CORP.	1925	A-1	60.00		3	5	S	TRF - 2-2
		Phono Panel	70.00	P	3	5	S	TRF - 2-2
		Kit	15.00	Kit	3	5	S	TRF - 2-2
		Baby Grand	36.50	T	3	5	S	TRF - 2-2
		Jewel	39.50	T	3	5	S	TRF - 2-2
		A-1	55.00	T	3	5	S	TRF - 2-2
		Table Console	75.00	TC	3	5	S	TRF - 2-2
		Console Grand	130.00	CG	3	5	S	TRF - 2-2
		Six	100.00	T	3	6	S	TRF - 2-3
		Portable	115.00	Por	3		S	TRF
		Console Table	40.00	CT	3		S	TRF
		Phono Panel	45.00	P	3		S	TRF
		Home Builder	35.50	T	3	5	S	TRF - 2-2
MARWOOD RADIO CORP.	1927	6	43.85	T	1	6		
		6	36.85	T	3	6		
		8	69.00	T	1	8	B/A	
		8	98.00	C	1	8	A	
		6	47.00	T	1	6	B/A	
MASTER ELECTRIC CO.	1923		6.00					C - - - -
	1924							C - - - -
MASTER RADIO MANUFACTURING CO.	1930	70	59.50	M	1	6	A	TRF - 3-1
		50	66.50	T	1	6	A	TRF - 3-1
		Console	89.50	C	1	6	A	TRF - 3-1
MATTATUCK	1922	RP-1	35.00					

MANUFACTURER	YEAR	MODEL NO. & NAME	PRICE	STYLE	D	T	P	CIR. & STAGES
MAXWELL RADIO CORP.	1928	AS Louis XIV	375.00	C	1	6	A	TRF - 2 - 2
		Coliseum	375.00	C	1	6	A	TRF - 2 - 2
MAZDA RADIO MANUFACTURING CO.	1924	Consomello Grand	235.00	C	3	6	S	RF
	1925	" "	235.00		3	6	S	RF 2 - - 3
		Consomello "	250.00	2		S	RF	
		" "	150.00	2		S	RF	
		" Jr.	40.00	2		S	Rfx	
		" "	225.00	2		S	RF	
	1926	Consomello Concert	85.00	Por	2		S	RF
		" Premier	175.00	T	1	5	S	RF
		" DeLuxe	235.00	T	2	8	S	RF
		" Royal	285.00	C	2	8	S	RF
		Consomello Grand	500.00	C	2	10	S	RF
		" "	175.00	T	2	8	S	RF
		" Jr.	75.00	T	2	5	S	Rfx
" Port.		225.00	Por	2		B	RF	
	" Special	275.00		2	10	S	RF	
MEEPON	1923	The Meepon		Box	1	-	-	C - - - -
MELCO	SEE	Amsco						
MELLODYNE	1924	1-Tube	19.95	T		1	B	(S optional)
		2-Tube	32.95	T		2	B	
		3-Tube	49.95	T		3	B	
		4-Tube	57.95	T	2	4	B	
MELLODYNE RADIO CO., THE (Cincinnati, Ohio)	1926		96.95			5	S	
			49.95			3	B	
			29.95			2	B	
			18.95			1	B	
MELODEE RADIO MANUFACTURING CO.	1926	Mel-o-dee 5	35.00	T	2	5	E	TRF - 2 - 2
		" 5	90.00	C	2	5	E	TRF - 2 - 2
		" 6	125.00	C	2	6	E	TRF - 2 - 3
MELODIAN LABORATORIES	1923		4.00					C - - - -
			25.00					D - - - -
			45.00					DAA - - - 2

MANUFACTURER	YEAR	MODEL NO. & NAME	PRICE	STYLE	D	T	P	CIR. & STAGES
MELODIAN LABORATORIES (cont.)	1924							C - - - - - - - 2
	1925 1926	Melody King Melodian	50.00 125.00					TRF TRF
MELODYNE RADIO CO. (New York City)	1926	10 (Electric)	200.00	T	3	5	A/D	RF - 2 - 2
		11 "	300.00	C	1	6		RF - 2 - 3
		11A "	300.00	C	1	6		RF - 3 - 2
		12 "	350.00	C	2	7		RF - 3 - 3
MENZEL CO., THE	1924	Etherson VT						
MERCURY ELECTRIC CO. "HETRO MAGNETIC"	1926	Super 5 Hetro Magnetic	45.00	T	3	5	E	TRF - 2 - 2
		" " " "	39.50		3	5	E	TRF - 2 - 2
		" " " "	83.50		3	5	E	TRF - 2 - 2
		" " " "	73.50		3	5	B	TRF - 2 - 2
MERCURY RADIO PRODUCTS CO.	1923	Grimes	150.00					Rfx
	1924	2-5-4 Four-Tube Rfx	165.00	T	3	4		Rfx Rfx
	1925	1-A-3 165			3	3	B	Rfx Rfx - 2 - 3
MERRELL CO., THE	1926							
METEOR PHONO CO.	1925	4	50.00	T	2	4	B	TRF - 1 - 2
		30	80.00	T	1	5	S	TRF - 1 - 3
		6	100.00	C	1	5	S	TRF - 1 - 3
		7	125.00	C	1	5	S	TRF - 1 - 3
		9	140.00	C	1	5	S	TRF - 1 - 3
		20	175.00	C	1	5	S	TRF - 1 - 3
METRO ELECTRICAL CO.	1923	Little Gem	6.50					C - - - -
		Little Giant	8.00					C - - - -
	1924	Metro Jr. Little Gem Little Giant Metro Jr.	2.50					C - - - -

MANUFACTURER	YEAR	MODEL NO. & NAME	PRICE	STYLE	D	T	P	CIR. & STAGES	
METRO ELECTRIC CO. "METRODYNE"	1925	Metrodyne	38.50	T	3	5	S	TRF - 2 - 2	
	1926	" Super 5	88.00	T	1	5	S	TRF - 2 - 2	
		" " 7	75.00	T	1	7	S	TRF - 3 - 3	
	1927	" " 6	48.50	T	3	6	S	TRF - 2 - 3	
		" " 7	75.00	T	1	7	S	TRF - 3 - 3	
	1928	" " 6	48.50	T	3	6	S	TRF - 2 - 3	
		" All Electric		T	1	7	A	TRF - 3 - 3	
	1929	" " "		C	1	7	A	TRF - 3 - 3	
		" Super 8		C	1	8	B/A	TRF - 3 - 3*	
	1929	" " "		T	1	8	A	TRF - 3 - 3*	
			Ch	1	8				
METROPOLITAN ENG. SERVICE CO.	1925	B	175.00	T	3	5	B	Neut. - 2 - 2	
	1926	B2	175.00	T	3	5	B	Neut. - 2 - 2	
		B2		T	3	5		Neut. - 2 - 2	
METROPOLITAN ELECTRIC CO.	1925	Meco 2	60.00	T	2		S	TRF - 2 - 2	
		" 10	100.00	T	2		S	TRF - 2 - 2	
		" 6	125.00	SC	2	6	S	TRF - 2 - 2	
		" 5	200.00	C	2		S	TRF - 2 - 2	
			250.00	C				TRF - 2 - 2	
METROPOLITAN RADIO CORP.	1922	Little Giant	15.00	Box	0	-	-	C - - - -	
MICHIGAN RADIO CORP.	1922	Senior	125.00	T	2	3		Reg. - - - 2	
			27.00						
	1923	MRC-3	48.00						
			57.50	T	2	3	B	Reg. - - - 2	
			125.00	T					
			27.00	T	2	2	B	Reg. - - - 1	
			57.50	T	2	1	E	Reg. - - - -	
			150.00	T	2	4	E	Reg. - - - 3	
			27.00			2			DA - - - 1
			30.00	T	0	2	E	AA - - - -	
			32.50	T	2	2	E	Reg. - - - 1	
			87.50	T	2	3	E	Reg. - - - 2	
	1924	MRC-3	57.00	T	2	3	E	Reg. - - - 2	
87.00			DLS	2	4	E	RF 1 - - 2		
1925	MRC-14 DeLuxe								
MIDLAND ELECTRIC CO.	1924								

MANUFACTURER	YEAR	MODEL NO. & NAME	PRICE	STYLE	D	T	P	CIR. & STAGES
MIDLAND ELECTRIC CO. (cont.)	1925	Midland R. F. Rec. Night Owl	35.00 15 to 35		2 1/3	4	E	TRF - 1 - 2
MIDWEST RADIO CO. "MIRACO"	1922	Miraco	20.00	Box	1	1	E	D
	1923	K	29.50	T	2	2	E	RF 1 - . .
		MW	54.50	T	2	4	E	RF 1 - . 2
	1924		32.50	T	1	1	B
			18.50	T	1	1	B
		K	29.50	T	2	2	E	RF 1 - . .
		MW	54.50	T	2	4	E	RF 1 - . 2
		Ultra 5	75.00	T	3	5	S	TRF - 2 - 2
		R	14.35	T	1	1	E	D
	1925	R3	29.50	T	1	3	E	DAA . . . 2
		MW	54.50	T	2	4	E	RF - 1 - 2
		Ultra 5	59.50	T	3	5	S	TRF - 2 - 2
	1926	R	13.75	T	1	1	E	D
		R3	27.35	T	1	3	E	DAA . . . 2
		Unitune	89.50	T	1	5	E	TRF - 2 - 2
		Ultra 5	49.75	T	3	5	S	TRF - 2 - 2
	1927	Unitune		T	1	5	E	TRF - 2 - 2
		8 Tube	69.75	Ch	1	8	A/S	TRF - 4 - 2
		7 "	49.75	T	1	7	A/S	TRF - 3 - 2
		6 "	36.75	T	3	6	A/S	TRF - 3 - 2
		8 "	69.75	Ch	1	8	A/S	TRF - 4 - 2
		7 "	49.75	T	1	7	A/S	TRF - 3 - 2
		6 "	36.75	T	3	6	A/S	TRF - 3 - 2
		DeLuxe		T	1	1	S	TRF . . . 2
		AC9	83.75	Ch	1	9	A	TRF
		AC8	71.50	Ch	1	8	A	TRF
	1929		49.88	Ch	1	7	B	TRF
				Ch	1	6	B	TRF
			49.88	Ch	1	8	A	TRF
		AC8	91.50	Ch	1	8	A	TRF
			98.50	C	1	8	A	TRF
			108.85	SC	1	8	A	TRF
		114.52	AC	1	8	A	TRF	
		32.29		1	8	B	TRF	
		49.88	Ch	1	9	A	SG	
AC7		39.85		1	7	A	SG	
		29.50		1	1	S	SG	
1930		A	118.00	HB	1	8	A	SG - 3 - 2

MANUFACTURER	YEAR	MODEL NO. & NAME	PRICE	STYLE	D	T	P	CIR. & STAGES		
MIDWEST RADIO CO. (cont.)		B	98.75	CL	1	8	A	SG - 3 - 2		
		H	154.00	HB	1	8	A	SG - 3 - 2		
		J	99.00		1	8	A	SG - 3 - 2		
		K	110.00	HB	1	8	A	SG - 3 - 2		
		L	102.00	LB	1	8	A	SG - 3 - 2		
		M	118.00	HB	1	8	A	SG - 3 - 2		
MIESSNER RADIO CO.	1925		175.00		3					
		Elektrik	185.00		4		A	TRF		
		Diamond T	49.50		3		S	TRF		
		" "	80.00		3		S	TRF		
		" "	160.00		3		S	TRF		
MIGNON	1914	RLC2		T	1	-	-	C - - - -		
MILLER, BERTRAND F. CO.	1924	KD								
	1925	Hercules	85.00		3	5	S	TRF		
MILLS RADIO & ELECTRIC CO.	1924									
MINERVA RADIO CO.	1925	Distantia DeLuxe 5	60.00	T	3	5	S	TRF - 2 - 2		
		5M	90.00	T	3	5	S	TRF - 2 - 2		
		Elite	125.00	T	3	5	S	TRF - 2 - 2		
		Serenade	200.00	C	3	5	S	TRF - 2 - 2		
		Grand	255.00	C	3	5	S	TRF - 2 - 2		
	1926	Studio Console	130.00	C	1	6		TRF		
		DeLuxe	200.00	C	1	6		TRF		
		1A	75.00	T	1	6		TRF		
		Library Console	140.00	C	1	6		TRF		
		Parlor Console	165.00	C	1	6		TRF		
		1927	Consolette	110.00	CL	1	6		TRF	
	1928	F-26	250.00	C	1	8	A	TRF - 3 - 3		
		F-27	250.00	C	1	8	A	TRF - 3 - 3		
		F-28	250.00	C	1	8	A	TRF - 3 - 3		
		F-29	250.00	C	1	8	A	TRF - 3 - 2		
	1929 1930				C	1		TRF		
		1	125.00	C	1	8	A	TRF		
		2	175.00	C	1	8	A	TRF		
		3	250.00	C	1	8	A	TRF		
		4	350.00	C	1	8	A	TRF		
	13	149.00	C	1	9	A	SG			

MANUFACTURER	YEAR	MODEL NO. & NAME	PRICE	STYLE	D	T	P	CIR. & STAGES	
MINERVA RADIO CO. (cont.)		14	169.00	C	1	9	A	SG	
		M-28	100.00	C	1	7	A	SG	
		M-29	129.00	C	1	8	A	SG	
		M-30	169.00	C	1	9	A	SG	
MIRACLE	SEE	Uncle Al's Radio Shop							
MISSION BELL RADIO MFG. & DIST. CO.	1928	AC	69.50	Por	1	6			
			89.50	C	1	6			
	1929	D	59.50	M	1	4	A		
			79.50	T	1	6	A	TRF - 2 - 2	
	1930	E	99.50	C	1	6	A	TRF - 2 - 2	
Mantle			69.50	M	1			SG - 2 - 2	
MISSISSIPPI VALLEY RADIO CO.	1924	M-V	4.00					C - - - -	
	1925	5 Lafayette	65.00	T	3		S	TRF - 2 - 2	
	1926	Lafayette	65.00	T		5			TRF - 2 - 2
MITCHELL BLAIR CO.	1923	Blairco-Trainon 11			1		E		
M & M ELECTRIC MFG. CO.	1924	Custom made							
MODERNOLA CO. INC.	1926	Caddy Sheraton Delano	50.00	T	2	5	E	TRF - 1 - 2	
			75.00	T	2	5	E	TRF - 1 - 2	
			135.00	C	2	5	E	TRF - 1 - 2	
MOE MANUFACTURING CO.	1925	Aladdin " Deluxe 5 Tube Wonder Set Kit	65.00	T	3	5	E	TRF - 2 - 2	
			115.00	T	3	5	E	TRF - 2 - 2	
			32.50	T	3	5		TRF	
			45.00	Por	2	3	E		
			17.00						
				C					
MOHAWK CORPORATION OF ILLINOIS See also All American Mohawk Corp.	1925	A5	150.00	T	1	5	E	TRF - 2 - 2	
		110	175.00						
		115	225.00						
		X	250.00	C	1	5	E	TRF - 2 - 2	
	1926	XL1	300.00	C	1	5	E	TRF - 2 - 2	
		CX	133.50	C		5			
			205.00	C		5			
		A		C		5			

MANUFACTURER	YEAR	MODEL NO. & NAME	PRICE	STYLE	D	T	P	CIR. & STAGES
MOHAWK CORPORATION OF ILLINOIS (cont.)	1927	B	250.00	C		5		
		Portable	135.00	Por	2	6	B	TRF - 3 - 2
		Seneca	62.50	Ch		6		
		Geneva	200.00	C		6		
		Pontiac	155.00	C		6		
		Winona	85.00	T		6		
	1928	Cherokee	70.00	T		6		
		Chippewa	125.00	C		6		
		Navajo	117.00	T		6		
		Pawnee	167.00	C		6		
		Iroquois	189.50	C		6		
		Hiawatha	224.50	C		6		
		Cortez	254.50	C		6		
Seminole	290.00	C		6				
MOHAWK ELECTRIC CO.	SEE	All American Mohawk Corp.						
MOHAWK RADIO CORP.	SEE	" " " "						
MONARCH	1929	1D	100.00	LB		7		
		D1	100.00	LB		7		SG
		E	115.00	C		7		
		E3	115.00	C		7		SG
		G	125.00	HB		7		
		G3	125.00	C		7		
		H	195.00	RP		7		
MONROE RADIO MANUFACTURING CO.	1925	V Monrona	75.00		3		S	- 2 - 2
		VI "	100.00		2		S	- 2 - 2
	1926	Monrona	8.00					C - - -
		" 300	150.00	Por	2	5	E	TRF Rfx - 3 - 2
MONTGOMERY WARD CO.	1925	Airline			1	1		
	1926	Airline			1	5		
	1930	Alexander			1	1	A	TRF - 3 - 2*
MONTROSE-HAST RADIO LABS.	1926	Naturelle						
MOON RADIO CORP.	1923	Satellite Antennaless			2		B	

MANUFACTURER	YEAR	MODEL NO. & NAME	PRICE	STYLE	D	T	P	CIR. & STAGES
MOON RADIO CORP. (cont.)	1924	C-1	127.00					
	1925	C-2 C-2-A Terafone TA	157.00 135.00 100.00		1	5	E	RF 2 - - 2
MOONEY RADIO CO., THE	1924	Harkness					Rfx C
MORELEY RADIO CO.	1926							
MORRIS, WALTER C.	1924	Gold Medal	35.00 50.00					"Reflectodyne"
MORRIS REGISTER CO.	1926	Monarch	60.00	T	3	5		TRF - 2 - 2
MORRISON RADIOPHONE CO.	1924	Morradyne III		T	3	5	E	TRF - 2 - 2
MORTON, GEORGE	1926	A-102	85.00	T	1	5		TRF - 2 - 2
MULTIPHONE CO.	1924	Multiphone		Box	1	-	-	C
MUNN-LANDON	1925			T	2			
MU-RAD LABORATORIES INC.	1922	MA-12	128.00	T	2	4	E	TRF - 3 - -
		MA-13	160.00	T	2	6	E	TRF - 3 - 2
	1923	MA-17		T	3	6	E	TRF - 3 - 2
	1924	MA-15		T	2	6	E	TRF - 3 - 2
		MA-18	110.00	T	1	5	E	TRF - 2 - 2
		MA-20	185.00	T	3	5	A	TRF - 2 - 2
	1925	Triplex	75.00	T	2	4	B	TRF - 1 - 2
		MA-20	345.00	C	3	5	A	TRF - 2 - 2
		Transcontinental A	180.00	T	1	5	S	TRF - 2 - 2
		B	125.00	T	1	5	S	TRF - 2 - 2
	1926	Super Six	195.00	T	1	6	S	TRF - 2 - 3
	1927	Super Six T	98.00	T	1	6	S	TRF - 2 - 3
		SC	172.00	C	1	6	S	TRF - 2 - 3
		SE	265.00	C	1	6	A/S	TRF - 2 - 3
MURDOCK CO., WM. J.	1923							
	1924	5 Tube Neurodyne		T	3	5	S	Neut. - 2 - 2

MANUFACTURER	YEAR	MODEL NO. & NAME	PRICE	STYLE	D	T	P	CIR. & STAGES		
MURDOCK CO., WM. J. (cont.)	1925	5 Tube Neutrodyne 100	100.00	T	3	5	E	Neut. - 2 - 2		
		204	350.00	C	2	6		Neut. - 3 -		
		200		T	3	5		Neut.		
		203		T	3	6		Neut.		
		CS-32	130.00	T	3		S	Neut. - 2 - 2		
		CS-33	140.00	T	3		S	Neut. - 2 - 2		
		101	92.50	T	3	5		Neut. - 2 - 2		
		110	110.00	T	3	5		Neut. - 2 - 2		
		M-26	65.00	T	3	5	S	Neut. - 2 - 2		
		1926	350	52.50	T			B	Neut. - 2 - 2	
	1927	65	65.00	T	1	7	B	Neut. - 3 - 3		
		75	75.00	T	1	7	B	Neut. - 3 - 3		
MUSIC MASTER CORP. (See Ware)	1924	360	360.00		1	6	S			
	1925	175	175.00	T	2	6	S	TRF - 3 - 2		
		400	400.00	Desk	2	5	A	TRF - 2 - 2		
		60	60.00	T	3	5	S	TRF - 2 - 2		
		100	100.00	T	3	5	S	TRF - 2 - 2		
		215	215.00	Desk	2	6	S	TRF - 3 - 2		
		300	300.00	Desk	2	5	S	- 2 - 2		
		50 Ware	50.00		2	3	B	Neut. - 1 - 2		
		140	140.00		2		S	TRF - 2 - 2		
		250 Ware	250.00	T	1	7	S	Neut. - 4 - 2		
		460 "	460.00	Desk	1	7	S	Neut. - 4 - 2		
		301	300.00		2		S	TRF		
		1926								
		MUSICAL PRODUCTS DISTR. CO.	1925	210 Radio Art	95.00		3	5	S	TRF - 2 - 2
				Federal Danersk	325.00	C-LS	2	5	E	TRF - 2 - 2
MUSIC RADIO CO.	1923	Musio	12.50							
			45.00							
			115.00							
			160.00							
			400.00							
		AC-5	175.00					RF		
AC-4	140.00					RF				
MUTUAL RADIO CO.	1925	5 Super Six	115.00		2		B	TRF - 3 - 2		
		L " "	140.00		2		B	TRF - 3 - 2		
		P " "	175.00		2		B	TRF - 3 - 2		

MANUFACTURER	YEAR	MODEL NO. & NAME	PRICE	STYLE	D	T	P	CIR. & STAGES
MUTUAL RADIO CO. (cont.)	1926	S Super Six	95.00	T		6		TRF - 3-2
		4 " "	110.00	T		6		TRF - 3-2
		TC " "	140.00	C		6		TRF - 3-2
		FC " "	175.00	FC		6		TRF - 3-2
MYRADIO CO.	1925	3	25.00	T	2	4	S	Rfx - 1-2
NASSAU RADIO CO.	1923	LR-70	175.00	T	2	7	S	TRF - 3-3
	1924	LR-70	175.00	T	2	7	S	TRF - 3-3
		LR-170 Unitune	195.00	T	2	7	S	TRF - 3-3
	1925	VR215 Magadyne	115.00	T	3	6	E	TRF - 2-3
		MR60 " "	130.00	T	3	6	E	TRF - 2-3
	1926	VR400 " "	130.00	T	3	5	E	TRF - 2-2
		MR60 " "	130.00	T	3	6	E	TRF - 2-3
		VR400 " "	130.00	T	3	5	E	TRF - 2-3
		VR215 " "	115.00	T	3	6	E	TRF - 2-2
		C	175.00					TRF
DLP	300.00					TRF		
NATIONAL AIRPHONE CORP.	1923	G	12.50	T	1	-	-	C - - - -
		GT-1 Monodyne	10.00	T	1	1	B	D - - - -
	1924	GT-1 " "	10.00	T	1	1	B	D - - - -
		4A Stratford	65.00	T	2	4	E	TRF - 1-2
	1925	5A Somerset Mars	75.00	T	3	5	E	TRF - 2-2
		4B Shelbourne	85.00	T	1	4	E	TRF - 1-2
		4C Smrst. Standish	150.00	T	1	4	E	TRF - 2-2
		Monodyne		BB	1		B	TRF - 1- -
Somerset 5		60.00	T	3	5		TRF	
NATIONAL CARBON CO. "EVEREADY"	1927	1	110.00	T	1	8	A	TRF - 3-2*
	1928	2	90.00	T	1	8	A	TRF - 3-2*
		3	110.00	T	1	8	A	TRF - 3-2*
		11	145.00	C	1	8	A	TRF - 3-2*
		20	40.00	T	1	6	B	TRF - 3-2
		21	40.00	T	1	6	B	TRF - 3-2
	1929	31	115.00	T	1	8	A	TRF - 3-2*
		32	175.00	C	1	8	A	TRF - 3-2*
		33	210.00	C	1	8	A	TRF - 3-2*
		34	225.00	C	1	8	A	TRF - 3-2*
		42	180.00	C	1	8	A	TRF - 3-2*

MANUFACTURER	YEAR	MODEL NO. & NAME	PRICE	STYLE	D	T	P	CIR. & STAGES	
NATIONAL CARBON CO. (cont.)		43	215.00	C	1	8	A	TRF - 3 - 2*	
		44	230.00	C	1	8	A	TRF - 3 - 2*	
		52	185.00	C	1	8	A	SG - 3 - 2*	
		53	220.00	C	1	8	A	SG - 3 - 2*	
		54	235.00	C	1	8	A	SG - 3 - 2*	
NATIONAL CHELSEA RADIO CORP.	SEE	Chelsea Radio Corp.							
NATIONAL CO. INC. S/A fil's operable from AC or Storage battery. SW-5 used 5880 power box, but also available in lo-drain battery model.	1924	Browning-Drake	22.00	Kit	2	2	E	Reg - - - 1	
	1929	SG-4 Thrill Box		MT	1	4/5	S/A	SG Reg. - 1 - 2	
		SG-5 Thrill Box		MT	1	5/6	S/A	SG Reg. - 1 - 3	
	1931	SW-4 Thrill Box	54.75		MT	1	4/5	S/A	SG Reg. - 1 - 2
		MB29			Ch	1	9	A	SG 1 3 - 2*
		SW-5 A-C Thrill Box	114.00		MT	1	6	A	SG Reg. - 1 - 2*
	SW-3 Thrill Box			MT	1	3/4	S/A	SG Reg. - 1 - 1	
NATIONAL INDUSTRIES INC.	1923	Black Diamond	2.50					C - - - -	
			40.00						
			100.00						
NATIONAL RADIO & TELEVISION CO.	1929	30 Minuet	115.00	LB	1	8	A		
		31 "	118.00	LB	1	8	A		
		32 "	125.00	LB	1	8	A		
		33 "	132.00	LB	1	8	A		
		34 "	145.00	HB	1	8	A		
		35 "	145.00	HB	1	8	A		
		38 "	249.00	HB	1	8	A		
NATIONAL RADIO CORP.	1925				3	5	S	TRF - 2 - 2	
NATIONAL RADIO ENGINEERING CO.	1923	Nareco	15.00						
			25.00						
			30.00						
			50.00						
			75.00						
			100.00						
150.00									
NATIONAL RADIO MANUFACTURING CO.	1923	70	72.00						
		71	96.00						

MANUFACTURER	YEAR	MODEL NO. & NAME	PRICE	STYLE	D	T	P	CIR. & STAGES
NATIONAL RADIO MANUFACTURING CO. (cont.)		72	123.00					
		73	165.00					
		77	198.00					
		82	180.00					
		83	240.00					
		88	270.00					
		93	291.00					
		99	399.00					
		473	475.00					
		Ford Jr.	67.50					
		Ford Sr.	125.00					
	1924	072	160.00					
		372	160.00					
1925	Country Gentleman	80.00	Por	2	4	B	TRF - 1 - 2	
	" "	110.00		2	4	B	TRF - 1 - 2	
NATIONAL RADIO PRODUCTS CORP.	1923	Radiolean Jr.	12.50		1	-	-	C - - - -
NATIONAL TRANSFORMER MFG. CO.	SEE SEE	Balkeit Radio Co. National Transformer Co.						
NAYLOR RADIO CORP.	1926	Sterling	39.50	T	2	5	S	TRF - 1 - 3
		" 5	64.50	TC	2	5	S	TRF - 1 - 3
		" "	69.50	C	2	5	S	TRF - 1 - 3
	1927	" "		T	2	5	S	TRF - 1 - 3
NEON LAMP WORKS	1923	Neon Simplex						
	1924	" "						
NEUTROWOUND RADIO MFG. CO. (Advance Automobile Accessories Co.)	1925	1926	85.00	T	3	6	S	TRF - 2 - 3
	1926	1927	85.00	T	3	6	S	TRF - 2 - 3
		1927 Super Power	95.00	T	3	6	S	TRF - 2 - 3
	1927	1928		T	2	6	S	TRF
NEWPORT RADIO CO.	1924	Series V Newport	115.00	T	3	5	S	TRF - 2 - 2
			118.00	T	3	5	S	TRF
			170.00	CT	3	5	S	TRF
			250.00	C	3	5	S	TRF
NEW YORK ALBUM & CARD CO.	1925	R-2 Nyaccoflex RP-1	32.50	T	2	2	B	Cry. Rfx - 2 - 2
			55.00	Por	3	2	B	Cry. Rfx - 2 - 2

MANUFACTURER	YEAR	MODEL NO. & NAME	PRICE	STYLE	D	T	P	CIR. & STAGES
NEW YORK ALBUM & CARD CO. (cont.)	1926	R-5 Nyacco Nyacco Portable	40.00	T	3	5		TRF - 2 - 2
			65.00	Por	3	6		TRF - 2 - 3
NEW YORK COIL CO.	1922	Entertain-a-phone 2	50.00	T	2	3	E	NonReg. - - - 2
NIEHOFF, PAUL G. CO.	1921	Rezodon		T	6	5		Reg.
NO-BATTERY RADIO CO.	1926	Electrola Electroformer Electrola	125.00				A	
			135.00				A	
			195.00				A	
NORBERT RADIO SERVICE	1926	Melodee S-6 Melodee N-5 " Famous 5	75.00	C	3		E	TRF
			75.00	C	3		E	TRF
			53.50	T	3		E	TRF
			53.50	T	3		E	TRF
			28.50	T	3		E	TRF
NORDEN-HAUCK CO. C-7 and C-10 were the famous Leutz Superhet design. See Experimenters Information Service.	1925	C-7 C-10 Navy Model	250.00	T	2	7	S	SH - - 2 2
			60.00	T	2	10	S	SH - 3 2 2
	1926	6 Pliodyne	60.00	2	2	6	E/A	TRF - 2 - 3
				2	2	6	E/A	TRF
		Universal Plio 6	307.00	2	2	10	E/A	TRF - 5 - 4
				2	2	10	E/A	TRF - 5 - 4
		Admiralty Super 10	307.00	2	2	10	E	TRF - 5 - 4
				2	2	10	E	TRF - 5 - 4
		" " Specialty	307.00	2	2	10	E	TRF - 5 - 4
				2	2	10	E	TRF - 5 - 4
		Admiralty Super 10	307.00	2	2	10	E	TRF - 5 - 4
				2	2	10	E	TRF - 5 - 4
	Improved Super 10	307.00	2	2	10	E	TRF - 5 - 4	
			2	2	10	E	TRF - 5 - 4	
Shielded Super 10	307.00	2	2	10	A/E	TRF - 5 - 4		
		2	2	10	A/E	TRF - 5 - 4		
1928	Improved Super 10	125.00	2	2	10	A/E	TRF - 5 - 4	
			2	2	10	A/E	TRF - 5 - 4	
1929	Shielded Super 10	125.00	1	T	8	A	TRF - 3 - 3	
			2	T/C	10	A/E	TRF - 5 - 4	
1930	Admiralty Super 10 Grid	125.00	2	T	10		SG - 5 - 4	
			2	MT	6	A/E	TRFReg. - 1 - 2*	
NORTHERN ELECTRIC SALES CO.	1923	Roycroft	2.50				C	- - - -
			5.00				C	- - - -
			27.50				D	- - - -
			40.00				D	- - - -
NORTHLAND RADIO CO.	1926	\$97.00 to \$250.00						

MANUFACTURER	YEAR	MODEL NO. & NAME	PRICE	STYLE	D	T	P	CIR. & STAGES
NORTHWESTERN RADIO MFG. CO.	1922	22-2		Box 2	3	3		DAA - - - 2
	1923	SR-25	150.00					
	1924	Nor-wes-co	95.00					
	1925	SR-25	150.00					
		Norco	65.00	T	3		S	TRF
		" Type D	100.00	T	3		S	TRF
1926	" DeLuxe	150.00	T	3		S	TRF	
	" 55	75.00	T	3	5		RF 2 - - 2	
	"	165.00	C	3	5		RF 2 - - 2	
NOVELTY RADIO MANUFACTURING CO.	1924	Nickelette					C - - - -	
NUNN LONDON CO.	1925	E. D. Nunn	90.00	T	3	5	S	TRF - 2 - 2
		" " "	110.00	T	3	5	S	TRF - 2 - 2
		" " "	130.00	T	3	5	S	TRF - 2 - 2
	1926	Cascade	135.00	T	2	5	S	TRF - 2 - 2
			260.00	C	2	5	S	TRF - 2 - 2
NUTONE RADIO CO.	1925	N-R-8A	175.00	T	3	5	B	TRF
		N-R-6A	145.00	T	3		B	TRF
		N-R-5A	110.00	T	3		B	TRF
		N.R. DeLuxe 25	310.00	T	3		B	TRF
		N.R. 7A	180.00	T	3		B	TRF
OARD RADIO LABORATORIES (Sold by Atlantic-Pacific Radio Supply)	1922	AR-2	135.00	T	5	3	E	Reg. - - - 2
		DR-5	85.00	T	3	1	E	Reg. - - - -
		AP-4	45.00	T	-	-	-	C - - - -
		AP-5 Amp.	50.00	T	-	2	E	AA - - - 2
		Oard Phantom Receptor		Por	1	3	B	DAA - - - 2
	1923	" " AR-10	75.00	T	2	3	S	DAA - - - 2
OHIO STAMPING & ENGINEERING CO.	1925	5 and 5D "No-Dial"	98.00	T	1	5	E	TRF - 1 - 3
OKAY RADIO CORP.	1922	VT	26.50	Box	2	1	B	Reg. - - - -
	1926	RF-2	50.00	T	3	5		TRF - 2 - 2
		2 DeLuxe	65.00	T	3	5		TRF - 2 - 3
		RF-4	70.00	T	2	5		TRF - 2 - 2
		RF-3	85.00	T	2	6		TRF - 2 - 3
OLDROYD, WALTER J.	1924	Custom Made						

MANUFACTURER	YEAR	MODEL NO. & NAME	PRICE	STYLE	D	T	P	CIR. & STAGES
OLDROYD, WALTER J. (cont.)	1925 1926	Custom Made "						
O'NEILL, WM.	1926	VT						
OPERADIO CORP.	1923		195.00					
	1924	2	190.00	Por		6	B	
	1925	"1925"	189.00	Por	2	6	B	TRF - 2 - 2
		"1926"	195.00	Por	2	7	B	TRF - 3 - 3
		Windsor	389.00	Por			B	
		Empire	273.50	C				
		C		T				
	1926		160.00	Por	1	6	B	- 3 - 2
	C	180.00		1			TRF 12 - 3	
1927	7	146.00	Por	1	7	B	TRF 12 - 3	
1928	With power unit	190.00					TRF 12 - 3	
	7	112.00	Por			B		
ORATOR RADIO CORP.	1925	III Popular	45.00		2		B	
		IV "	58.50		3		B	
	1926	III Aristocrat	90.00				B	
		Midget	15.00					C
		3 Popular	45.00	T	2	4	S	TRF - 1 - 2
		4 "	58.50	T	3	5	S	TRF - 2 - 2
		Light 6	98.50	Por	1	6	S	TRF - 3 - 2
		Console 4	150.00	C	2	5	S	TRF - 2 - 2
Master 8	550.00	T	2	5	S	TRF - 2 - 2		
ORIOLE RADIO	SEE	Continental Radio						
ORTHOGRAPH	1928	Sextet	78.75	C		6		
		Septet	107.50	C		7		
ORTHODYNE RADIO MANUFACTURING CO.	1926	Air-Master	60.00	Ch	3	5	S	TRF - 2 - 2
		" " Concert	75.00	T	3	5	S	TRF - 2 - 2
		" " High Boy	130.00	C	3	5	S	TRF - 2 - 2
OTT RADIO, INC.	1923	WC-5-SW	85.00		3	4	E	TRF - 1 - 2
OWENS RADIO CO. INC.	1923							

MANUFACTURER	YEAR	MODEL NO. & NAME	PRICE	STYLE	D	T	P	CIR. & STAGES	
OZARKA, INC.	1924	RC200	65.00	Por	2	3	B	DAA . . . 2	
			39.50	T	4	4	B		
	1925	299 Junior	100.00	T	3	4	B	TRF	
			75.00	Por	3	4	B		
	1926	Senior Console	125.00	T	3			TRF	
			197.00	C	3	5	S	TRF - 2 - 2	
			58.00			4			
			64.00			5			TRF - 2 - 2
			160.00	C					
			55.00	Por	2	4			
	1927	Senior (5A)	75.00	Por	2	4			
				Por	2	4			
				Por	3	4			
			125.00	T	3	5	S	TRF - 2 - 2	
			100.00	T	3	5	S	TRF - 2 - 2	
			210.00	C	3	5	S	TRF - 2 - 2	
			132.00	T	3	5	S	TRF - 2 - 2	
			215.00	C	3	5	S	TRF - 2 - 2	
				S7	3	5	S	TRF - 2 - 3*	
				S7	7	7	S	TRF - 2 - 3*	
				S7	7	7	S	TRF - 2 - 3*	
				S7	7	7	S	TRF - 2 - 3*	
	1928	Senior (S5)	132.00	T	3	5	S	TRF - 2 - 2	
				T	3	7	S	TRF - 2 - 3*	
				T	3	5	S	TRF - 2 - 2	
				T	3	5	S	TRF - 2 - 2	
				S8	3	5	S	TRF - 2 - 2	
				S7	7	7	S	TRF - 2 - 3*	
	1929	78		3	6	S	TRF - 2 - 3		
				1	9	A	TRF 13 - 2*		
			1	9	A	TRF 13 - 2*			
			1	6	A	SG - 3 - 1			
1930	91 Battery		1	7	S	SG - 3 - 2*			
			1	7	A	SG - 4 - 1			
			1	6	S	SG SH - - - -			
			1	7	A	SH - - - -			
1930	93A		1	7	A	SH - - - -			
			1	7	A	SH - - - -			
			1	7	A	SH - - - -			
			1	8	A	SH - - - -			
PACIFIC CLARATONE	1925	Claratone	75.00	T	3	5	S	TRF - 2 - 2	
PACIFIC SCREW CO.	1923		3.00					C - - - -	
			5.00					C - - - -	
	1924	Pasco	3.00					C - - - -	

MANUFACTURER	YEAR	MODEL NO. & NAME	PRICE	STYLE	D	T	P	CIR. & STAGES
PACIFIC SCREW CO. (cont.)	1924	Pasco	6.00					C - - - -
	1925							
	1926	Acme Pasco	3.50 5.00					C - - - - C - - - -
PACKARD RADIO PRODUCTS CO.	1925	"Five"	45.00	T	3	5	S	TRF - 2 - 2
	1928	Super 8	99.00 53.00	C	1	8/9	A	
PAIGE RADIO CO.	1924		5.00			1	E	C - - - -
			17.50					D - - - -
PALMER ELEC. & MFG. CO.	1924	Du-Wa		T	2	-	-	C - - - -
PAL RADIO CO. INC.	1926	Pal						C - - - -
P AND M RADIO CO.	1920	Penn C	48.00	T	2	1		Reg. - - - -
PANDORA	1922	Pandora	2.50	B	0	0	-	C - - - -
PARAGON	SEE	Adams-Morgan						
PARKER METAL GOODS CO.	1923							C - - - -
	1924							C - - - -
PARKIN MANUFACTURING CO.	1924	Peak of Perfection				1	E	D - - - -
	1925	" " "	124.00		3	4	B	Rfx - - - -
	1926	" " "	17.00	Por	1	1	B	D - - - -
PARMAK	1924	Parmak	85.00	T	3	5		TRF - 2 - 2
PATHE PHONO & RADIO CO.	1924	Minute Man	125.00	T	3	5		TRF - 2 - 2
	1925	" "	90.00	T	3	5	E	TRF - 2 - 3
		B-5 Minute Man	60.00	T	3	5	E	TRF - 2 - 2
PATTERSON RADIO CORP.	1926	Supreme C	65.00	T	3	5	S	TRF - 2 - 2
		" T	75.00	T	2	4	E	TRF - 1 - 2
		" "	90.00	T	3	5	S	TRF - 2 - 2
		" K	100.00	C	3	5	S	TRF - 2 - 2

MANUFACTURER	YEAR	MODEL NO. & NAME	PRICE	STYLE	D	T	P	CIR. & STAGES
PATTERSON RADIO CORP. (cont.)	1927	Supreme B	125.00	C	3	5	S	TRF - 2 - 2
		Supreme	69.75	C	1	6		
		K	99.50	C	1	7		
	1928	D	107.50	C	1	7		
		SD	129.50	C	1	7		
		SD	149.50	C	1	7		
	1929		79.50	T	1	6		
		Aristocrat	79.50	C	1	6		
		DeLuxe	97.50	C	1	6		
		89	89.50	T	1	7	A	
		99	99.50	LB	1	7	A	
	1930	119	119.50	HB	1	7	A	
		169	169.50	RP	1	7	A	
		5-69	59.50	M	1	6	A	SG - 2 - 2
		7-69	69.50	M	1	7	A	SG - 3 - 2
		6-59	59.50	T	1	6	A	SG - 2 - 2
		6-69	69.50	LB	1	6	A	SG - 2 - 2
7-69		69.50	T	1	7	A	SG - 4 - 2	
7-69	79.50	LB	1	7	A	SG - 4 - 2		
PEARSON DIV. ELEC. RESEARCH LABS.	SEE	Elec. Research Labs.						
PEERLESS RADIO CO.	1922	International	175.00	T	2	5	S	TRF - 2 - 2
	1924	Electradyne	125.00		2	2	A	Rfx
	1925	"	110.00		3	4	B/A	Rfx TRF - 1 - 2
PENNSYLVANIA RADIO LABS.	1924	Parla	125.00			3		
	1925							
	1926		125.00			3		
PENN. RADIO MANUFACTURING CO.	1926	5 DeLuxe	85.00	T	3	5	E	TRF - 2 - 2
		6 "	90.00	T	1	6	E	TRF - 2 - 3
		5 "	150.00	C	3	5	E	TRF - 2 - 2
PENNSYLVANIA WIRELESS MFG. CO.	SEE	Penn. Radio Mfg. Co.						
PENN WIRE MANUFACTURING CO.	SEE	Penn. Radio Mfg. Co.						
PENTZ RADIO FACTORY	1926	Pentzlyne	7.50			-	-	C
		Pocket Radio	2.00			-	-	C

MANUFACTURER	YEAR	MODEL NO. & NAME	PRICE	STYLE	D	T	P	CIR. & STAGES
PENTZ RADIO FACTORY (cont.)		"Power" Crystal Sets (\$25. to \$50.)				-	-	C - - - -
PERKINS PHONOGRAPH CO.	1926	Perkins Super Value		RP				
PERLESZ RADIO CORP.	1926	\$275. to \$1000.		T S-C C	1 1 1	7 8 9	S S S	TRF TRF TRF
PERRY RADIO SUPPLY CO. "PERASCO"	1923	Perasco Kewpie PRD-11 Petite Grand	25.00 55.00 250.00					
	1924	Perasco PRD-11 Petite Grand	25.00 50.00 175.00					
	1925	Perasco Kewpie PA-111 Perasco Amp. Perasco Petit Grand PRD-11 Perasco PA IV Perasco Amp.	25.00 35.00 175.00 50.00 40.00	T T T T T			E E E E E	D (non-reg.) Reg. - - - 2 Grimes - 3 - 3 Harkness - 1 - 1 Reg. - - - 2
PFANSTIEHL RADIO CO. (Became Balkeit in 1928. Pfanstiehl name later changed to Fansteel.)	1924	7 Overtone	150.00	T	3	5	S	TRF - 2 - 2
	1925	8 8C 8E 10 Overtone 10C 10S	85.00 135.00 135.00 155.00 450.00 200.00	T C C T C C	2 2 2 1 1 1	5 5 5 6 6 6	S S S S S S	TRF - 2 - 2 TRF - 2 - 2 TRF - 2 - 2 TRF - 2 - 2 TRF - 2 - 3 TRF - 2 - 3 TRF - 2 - 3
	1926	20 201 202	125.00 170.00 210.00	T C C	1 1 1	6 6 6	S S S	TRF - 2 - 3 TRF - 2 - 3 TRF - 2 - 3
		18 181 182	235.00 95.00 135.00	HB T C	1 2 2	6 5 5	S S S	TRF - 2 - 3 TRF - 2 - 2 TRF - 2 - 2
	1927	28 Junior 30 32 302 322	170.00 65.00 105.00 150.00 185.00 250.00	C T T T C C	2 1 1 1 1 1	5 6 6 7 6 7	S S S S S S	TRF - 2 - 2 TRF - 2 - 2 TRF - 3 - 2 TRF - 3 - 2 TRF - 3 - 3 TRF - 3 - 2 TRF - 3 - 3

MANUFACTURER	YEAR	MODEL NO. & NAME	PRICE	STYLE	D	T	P	CIR. & STAGES
PFANSTIEHL RADIO CO. (cont.)		34	175.00	T	1	7	A	TRF - 3 - 2
		50	135.00	T	1	7	A	TRF - 3 - 2
PHENIX RADIO CORP. Specialized in R. E. LaCault version of superheterodyne.	1924	Ultradyné		T	2			SH
		" Kit	24.50	Kit	2	8		SH - - 2 2
		" L-2		T	2			SH - - 2 2
	1925	" Kit	30.00	Kit				
		" L-3	135.00	T	2	6		
1926	L-3 Ultradyné	135.00	CT	2	6	S		
	L-1						SH	
	L-2						SH	
	L-3		175.00	C				
PHILCO (Philadelphia Storage Battery Co.) Acquired Automobile Radio Corp. in 1931, along with the Transitone name.	1928	551	275.00	HB	1	7	A	Neut. - 3 - 2
		561	285.00	HB	1	7	A	Neut. - 3 - 2
		531	200.00	LB	1	7	A	Neut. - 3 - 2
		541	210.00	LB	1	7	A	Neut. - 3 - 2
		511	115.00	T	1	7	A	Neut. - 3 - 2
		521	125.00	T	1	7	A	Neut. - 3 - 2
		512	125.00	T	1	7	A	Neut. - 3 - 2
		513	125.00	T	1	7	A	Neut. - 3 - 2
		514	125.00	T	1	7	A	Neut. - 3 - 2
		515	125.00	T	1	7	A	Neut. - 3 - 2
		522	135.00	T	1	7	A	Neut. - 3 - 2
		523	135.00	T	1	7	A	Neut. - 3 - 2
		524	135.00	T	1	7	A	Neut. - 3 - 2
		525	135.00	T	1	7	A	Neut. - 3 - 2
		1929	86	275.00	HB	1	8	A
	82		285.00	HB	1	8	A	Neut. - 3 - 2*
	86 Neutrodyne Plus		215.00	LB	1	8	A	Neut. - 3 - 2*
	86 "		157.00	C	1	8	A	Neut. - 3 - 2*
	82		225.00	LB	1	8	A	Neut. - 3 - 2*
	82		167.00	C	1	8	A	Neut. - 3 - 2*
	65 DeLuxe		195.00	HB	1	6	A	SG - 2 - 1*
	65		139.50	HB	1	6	A	SG - 2 - 1*
	65		119.50	LB	1	6	A	SG - 2 - 1*
	65		67.00	T	1	6	A	SG - 2 - 1*
	62 DeLuxe		195.00	HB	1	6	A	SG - 2 - 1*
	62		139.50	HB	1	6	A	SG - 2 - 1*
	62		119.50	LB	1	6	A	SG - 2 - 1*
	62		67.00	T	1	6	A	SG - 2 - 1*
	87 DeLuxe		205.00	HB	1	8	A	Neut. - 3 - 2*

MANUFACTURER	YEAR	MODEL NO. & NAME	PRICE	STYLE	D	T	P	CIR. & STAGES
PHILCO (cont.)	1930	87	149.50	HB	1	8	A	Neut. - 3- 2*
		87	129.50	LB	1	8	A	Neut. - 3- 2*
		83 DeLuxe	205.00	HB	1	8	A	Neut. - 3- 2*
		83	149.50	HB	1	8	A	Neut. - 3- 2*
		83	129.50	LB	1	8	A	Neut. - 3- 2*
		65	99.50	T	1	7	A	SG - 2- 2*
		76	115.00	T	1	7	A	SG - 2- 2*
		65	145.00	Tudor	1	6	A	SG - 2- 1*
		62	145.00	Tudor	1	6	A	SG - 2- 1*
		87	155.00	Tudor	1	8	A	Neut. - 3- 2*
		83	155.00	Tudor	1	8	A	Neut. - 3- 2*
		95 DeLuxe	225.00	HB	1	9	A	SG - 3- 3*
		95	169.50	HB	1	9	A	SG - 3- 3*
		95	149.50	LB	1	9	A	SG - 3- 3*
		95	97.00	T	1	9	A	SG - 3- 3*
		92 DeLuxe	235.00	HB	1	9	A	SG - 3- 3*
		92	179.50	HB	1	9	A	SG - 3- 3*
		92	159.50	LB	1	9	A	SG - 3- 3*
		92	107.00	T	1	9	A	SG - 3- 3*
		76 DeLuxe	195.00	HB	1	7	A	SG - 2- 2*
		76	139.50	HB	1	7	A	SG - 2- 2*
		76	119.50	LB	1	7	A	SG - 2- 2*
		76	112.00	C	1	7	A	SG - 2- 2*
		76	67.00	T	1	7	A	SG - 2- 2*
		30	129.00	HB	1	8	B	SG - 3- 3*
		30	99.50	LB	1	8	B	SG - 3- 3*
		Baby Grand	49.50	M	1	7	A	SG - 2- 2*
		Concert Grand	350.00	LB	1	8	A	SG - 3- 2*
		20	49.50	M	1	7	A	SG - 2- 2*
		20A	56.50	M	1	7	A	SG - 2- 2*
		96	85.00	T	1	9	A	SG - 3- 3*
		77	85.00	T	1	7	A	SG - 2- 2*
		296A Comb.	365.00	RP	1	9	A	SG - 3- 3*
		296A Comb.	210.00	RP	1	9	A	SG - 3- 3*
		96A	155.00	HB	1	9	A	SG - 3- 3*
		77A	120.00	LB	1	7	A	SG - 2- 2*
		77A	105.00	C	1	7	A	SG - 2- 2*
		96A	95.00	T	1	9	A	SG - 3- 3*
		77A	65.00	T	1	7	A	SG - 2- 2*
		41, 42	149.00	HB	1	6	D	SG - 2- 2*
		41, 42	119.00	LB	1	6	D	SG - 2- 2*

MANUFACTURER	YEAR	MODEL NO. & NAME	PRICE	STYLE	D	T	P	CIR. & STAGES
PHILCO (cont.)		41, 42	99.50	C	1	6	D	SG - 2 - 2*
		29 Comb.	350.00	RP	1	9	A	SG - 3 - 3*
		296 Comb.	198.00	RP	1	9	A	SG - 3 - 3*
		96	145.00	HB	1	9	A	SG - 3 - 3*
		77	110.00	LB	1	7	A	SG - 2 - 2*
		77	95.00	C	1	7	A	SG - 2 - 2*
		76	112.00	C	1	7	A	SG - 2 - 2*
		87	149.50	HB	1	8	A	Neut. - 3 - 2*
		87 DeLuxe	205.00	HB	1	8	A	Neut. - 3 - 2*
		87	129.50	LB	1	8	A	Neut. - 3 - 2*
		77		Ch	1	7	A	SG - 2 - 2*
		96		Ch	1	9	A	SG - 3 - 3*
		77	55.00	T	1	7	A	SG - 2 - 2*
		PICARD RADIO CORP.	1923	Ames \$35. & \$40.			2	
PIERCE AIRO INC.	1930	524		M	1	5	A	SG - 2 - 1
		AC-724		Ch	1	7	A	SG - 2 - 2*
		AC-725			1	7	A	SG - 2 - 2*
		DC-727		Ch	1	7	D	SG - 2 - 2*
		B-22		Ch	1	6	B	SG - 3 - 2
PIERCE RADIO LABORATORIES	1926							
PIERCE RADIO SALES CORP.	1924	Piercetone						
PIERSON CO., THE	1929	# 71			1	8	A	TRF - 3 - 2*
PILOT ELECTRICAL MFG. CO.	SEE	Pilot Radio & Tube. Corp.						
PILOT RADIO & TUBE CORP. Tube count includes separate AC power supply unit. Super Wasp was a very popular set, designed by Krause and Sleeper.	1926	Universal	17.90	Kit	2		3/5/7	(Several)
	1927							
	1928							
	1929	Super Wasp K110	29.50	Kit	2	4	S	Reg. TRF - 1 - 2
		A.C. Super Wasp K115/111	34.50	Kit	2	5	A	Reg. TRF - 1 - 2
		Pilotone			1	7	A	TRF - 2 - 2*
		Air Scout			1	6	A	TRF - 2 - 2
		Air Hound			1	5	A	Reg. TRF - 1 - 2
		SG105			1	6	A	SG - 1 - 2*
		K106			1	7	A	SG 13 - 1
		K108			1	7	A	TRF - 2 - 2*
1930	K117 Twin S. G. 8			1	8	A	SG - 3 - 2*	
	Auto Pilot	49.50	Kit A	1	6	S	SG - 3 - 2	

MANUFACTURER	YEAR	MODEL NO. & NAME	PRICE	STYLE	D	T	P	CIR. & STAGES
PINE-TREE RADIO CORP.	1926	Pine Tree						
PIONEER RADIO CORP.	1929	66	99.50	C	1	8	A	TRF - 3 - 2*
		68	125.00	C	1	8	A	TRF - 3 - 2*
		70	135.00	C	1	8	A	TRF - 3 - 2*
		72	150.00	C	1	8	A	TRF - 3 - 2*
		74	135.00	C	1	8	A	TRF - 3 - 2*
		76	145.00	C	1	8	A	TRF - 3 - 2*
		60A	70.00	C	1	8	A	TRF - 3 - 2*
	1930	100	136.00	HB	1	7	D	SG - 3 - 2*
PITTSBURGH RADIO SUP. HOUSE INC.	1923	SP-2	100.00			4		
	1924	SP-2						
	1925							
	1926							
PLAZA MUSIC CO.	1926	R-1 Fine Arts	37.50	T	3	5/6	E	TRF - 2 - 2
		R-2 " "	52.50	T	3	5/6	E	TRF - 2 - 2
		R-6 " "	52.50	T	3	5/6	E	TRF - 2 - 2
		R-3 " "	87.50	C	3	5/6	E	TRF - 2 - 2
		R-99 " "	92.50	HB	3	5/6	E	TRF - 2 - 2
		R-4 " "	125.00		3		E	TRF
		R-5 " "	150.00		3			TRF
PLYMOUTH RADIO CORP.	1930	3	64.50	M	1	5	A	SG - 2 - 1
PONTREE RADIO LABORATORY	1925	Engler-SDV	65.00	T	2	5	E	TRF - 2 - 2
		" "	70.00		2	5	E	TRF - 2 - 2
PORTER, FRANK	1926		350.00	T		6	B	RF
	1927	Coriola 7	75.00			7	B	TRF - 3 - 3
		Superior 25	150.00	T		7	B	TRF - 3 - 3
PORTOLA RADIO CO.	1925	101	160.00	Por	2	6	B	RF 3 - - 2
PORTS MANUFACTURING CO.	1924	PRMCO KD					C	- - - -
	1925	102 Premco	60.00	T	3	5	E	TRF - 2 - 2
		Pormco	65.00		3	5	E	TRF - 2 - 2
		Perkwell Super 5	40.00		3	5	E	TRF - 2 - 2

MANUFACTURER	YEAR	MODEL NO. & NAME	PRICE	STYLE	D	T	P	CIR. & STAGES	
PORTS MANUFACTURING CO (cont.)	1926	105A PRMCO	42.00	T	3	5	S	TRF - 2 - 2	
		105 "	70.00	T	3	5	S	TRF - 2 - 2	
		110 "	75.00	T	3	6	S	TRF - 2 - 2	
POWELL MANUFACTURING CO.	1930	Cathedral	59.50	M	1	6	A	SG - 3 - 1	
POWER RADIO CO.	1924	A	165.00	Por T		6		RF	
		B	110.00			4		Rfx	
	1925	C Power	220.00		2			Rfx Rfx	
POWEROLA RADIO CO.	1925	C-3	115.00		3	5	D	TRF - 2 - 2	
		"	165.00		3	6	A	TRF - 2 - 2	
	1926	"	115.00		3	D	TRF		
		"	165.00		3	A	TRF		
	"	" "Electric Panel"	100.00		3	D	TRF		
	"	" "	150.00		3	A	TRF		
	"	" DeLuxe 114	280.00		3	5	D	TRF	
	"	" "	320.00		3	6	A	TRF	
	"	" Highboy 113	230.00		3	5	D	TRF	
	"	" "	280.00		HB	3	6	A	TRF
	"	" " 111	245.00		HB	3	6	D	TRF
	"	" "	295.00		HB	3	6	A	TRF
	"	" " 110	245.00		HB	3	5	D	TRF
"	" "	295.00	HB	3	6	A	TRF		
POWERPHONIC CO.	1928		60.00		3	6	A	TRF	
PRECEL RADIO MANUFACTURING CO.	1924	Super Five	130.00	T	3	5	E	TRF - 2 - 2	
	1925	Super Five	130.00	T	3	5	E	TRF - 2 - 2	
PRECISE RADIO MANUFACTURING CO.	1926		34.50					TRF	
PRECISION EQUIPMENT CO.	SEE	Crosley Radio Corp.							
PRECISION PRODUCTS CO.	SEE	Consolidated Radio Corp.							
PREMIER ELECTRIC CO.	1926	Ensemble	35-175	Kit T C	3	5	B B B	TRF - 2 - 2	
			24.50			5		TRF - 2 - 2	
								TRF	

MANUFACTURER	YEAR	MODEL NO. & NAME	PRICE	STYLE	D	T	P	CIR. & STAGES	
PREMIER ELECTRIC CO. (cont.)	1927		24.50	T	3	5	B	TRF - 2 - 2	
			45.20	C	3	5	B	TRF - 2 - 2	
	1928	6 in line	50.00	Ch	1	6	B	TRF - 3 - 2	
		PT28-29RAC	90.00	T	1	7	A	TRF - 3 - 2	
		PT28-29DC	60.00	T	1	6	D	TRF - 3 - 2	
		PC28-29RAC	140.00	C	1	7	A	TRF - 3 - 2	
		PC28-29DC	110.00	C	1	6	D	TRF - 3 - 2	
		PC28RAC	153.00	C	1	7	A	TRF - 3 - 2	
		PC28DC	123.00	C	1	6	D	TRF - 3 - 2	
		PC80RAC	157.00	C	1	7	A	TRF - 3 - 2	
		PC80DC	127.00	C	1	6	D	TRF - 3 - 2	
		PC47RAC	167.00	C	1	7	A	TRF - 3 - 2	
	1929	PC47DC	137.00	C	1	6	D	TRF - 3 - 2	
		601	45.00	Ch	1	6	B	TRF - 3 - 2	
		771M	66.00	Ch	1	8	A	TRF - 3 - 2	
		745C	70.00	Ch	1	8	A	TRF - 3 - 2	
		845-V	74.00	Ch	1	9	A	TRF - 4 - 2	
		724D	78.00	Ch	1	8	A	SG - 3 - 2	
		PT-771-M	74.00	MT	1	8	A	TRF - 3 - 2	
		2930 7-M			1	8	A	TRF - 3 - 2*	
		2930 7-D			1	8	A	TRF - 3 - 2*	
		R-53			1	8	A	TRF - 3 - 2*	
		R-57			1	8	A	TRF - 3 - 2*	
		R-55			1	8	A	TRF - 3 - 2*	
		R-54			1	8	A	TRF - 3 - 2*	
	1930	R-47			1	8	A	TRF - 3 - 2*	
		2375	265.00	RP	1	8	A	SG - 4 - 1*	
		824	78.00	Ch	1	8	A	SG - 4 - 1*	
		Home-Pal	62.50	M	1	6	A	SG - 3 - 1	
	PREMIER RADIO CO.	1925	7-A	290.00	C	2	5	E	Rfx - 4 - 3
			7-B	160.00	T	2	5	E	Rfx - 4 - 3
			6B	100.00		3			TRF
8A			350.00	C	2			Rfx	
1926		Allen's Rectaflex	37.50	T	2	5	S	Rfx TRF - 1 - 4	
			75.00	T	3	7	S	TRF - 2 - 4	
1927		30	75.00	T	1	7	S	TRF - 2 - 4	
		40	100.00	T	1	7	S	TRF - 2 - 4	
		50B	350.00	C	1	7	S	TRF - 2 - 4	
		50	375.00	C	1	7	S	TRF - 2 - 4	

MANUFACTURER	YEAR	MODEL NO. & NAME	PRICE	STYLE	D	T	P	CIR. & STAGES
PRIESS RADIO CORP.	1925	PR-3	145.00	T	2	5	S	Rfx - 3-3
		PR-5	225.00	C	2	5	S	Rfx - 3-3
		PR-4 Straight 8	165.00	T	2	8	E	Rfx 32-2
		PR-6	275.00	C	2	8	E	Rfx 32-2
		PR-4 " "	175.00	Por	2	8	S	Rfx 32-2
	1926	PR-6 " "	285.00	C	2	8	S	Rfx 32-2
		PR-4 " "	175.00	T	1	8	S	Rfx - 5-2
		PR-6 " "	285.00	C	1	8	S	Rfx - 5-2
		Straight 9	195.00	T	1	9	S	- 6-2
		" "	335.00	C	1	9	S	- 6-2
PRIMA PRODUCTS CORP.	1926	V.T.						
PRITCHARD ROEVER RADIO	SEE	Autophone Co.						
PROGRESSIVE SPECIALTY CO.	1924						C	
Q-T LIGHT CO.	1923	Q.T.	8.50					
		79	17.00					
		718	45.00			3		
Q. T. RADIO PRODUCTS CO., THE	1924					1	D	
					3	3	E	DAA - . . 2
					3	5	E	TRF - 2-2
	1925	PT Little Giant	60.00		3	5	E	TRF - 2-2
		QT " "	39.50		3	5	E	TRF - 2-2
	1926	QT Evening Hour	100.00		3	5	E	TRF - 2-2
		QT-3	45.00	T	3	6	S	TRF - 2-3
		QT-A	60.00	T	1	6	S	TRF - 2-3
1927	QT-C	95.00	C	1	6	S	TRF - 2-3	
	EH-7 Evening Hour	225.00	C	1	8	A	- 3-3	
QUEEN QUALITY RADIO CORP.	1926	V.T.						
QUEENS RADIO CO. INC.	1922	Five Unit System	70.00	5 Box	1	2	DA	. . . 1
	1923		70.00					
RACON ELECTRICAL CO.	1923		2.00					C
RADIART LABS	1926	Magnaformer 9-8	200.00	T	2	9	S	SH - - 4 2

MANUFACTURER	YEAR	MODEL NO. & NAME	PRICE	STYLE	D	T	P	CIR. & STAGES	
RADIETTE	1929		59.50 79.50	M C		6 6			
RADIO APPARATUS CO.	1919 1923 1924	5A & 5C Traco RX1 Etherphone RX1	45.00	B		-	-	PT	
RADIO AUTO DISTRIBUTORS	1925 1926	3D Airtone Airtone	60.00 85.00 125.00 200.00	Auto	2	3	E	Special	
RADIO BUYERS SYNDICATE	1925	LeCalle	98.50 98.50		3 3	6 6	S S	TRF - 3 - 2 TRF - 3 - 2	
RADIO CENTER	1925	H5 Reinen Reflex	135.00		3		S	Rfx - 2 - 2	
RADIO CONSTRUCTION CO. INC.	1924								
RADIO CORPORATION OF AMERICA	SEE	R. C. A. Victor Co. R. C. Victor Corp. of America							
RADIO COURSES INC.	1923 1924	"Assembly Detector" "	35.00						
RADIO CRAFT CO.	SEE	DeForest Radio Co.							
RADIO DEVICES CO.	1923 1924	Cymo (RF and D) Audio Unit Cymo (RF and D) Audio Unit	32.50 45.00 32.50	T T		1 2 1 2	E E E E	D - - - - AA - - - 2 D - - - - AA - - - 2	
RADIODYNE	SEE	Western Coil & Electrical Co.							
RADIO ELECTRIC CO.	1923	Reco	125.00			4	E	RF - 1 - 2	
RADIO & ELECTRICAL CO.	1926								
RADIO ENGINEERING CO.	1923	Reco " "	25.00 35.00 75.00						

MANUFACTURER	YEAR	MODEL NO. & NAME	PRICE	STYLE	D	T	P	CIR. & STAGES
RADIO ENGINEERING CO. (cont.)	1924	Reco " " " "	125.00 25.00 35.00 75.00 125.00					
RADIO EQUIPMENT CO.	1923 1924 1925 1926 1927 1928 1929	6 Superphonic 7 " 7 "	20.00 16.95 16.95 16.95	 Ch Kit Kit	2 1 1	 6 7 7	 C	 - 4 - 2 - 4 - 2
RADIO EXCHANGE & SUPPLY CO. INC.	1923 1924	Airscout Jr. IV Jr. IV	40.00 60.00 40.00 60.00					C - - - -
RADIO-FONE-O-GRAF CO.	1924	Combinations						
RADIOGEM CORP., THE	1923 1924 1925 1926	Radiogem " KD " KD "	1.00 2.50 2.50 1.00					C - - - - C - - - - C - - - - C - - - -
RADIO GUILD INC., THE	1922 1923 1924 1925 1926	Harkness Super-Reg. Armstrong Super-Reg. Guild Seal "Broadcast Receiver" RG510 Harkness Reflex Counterflex Reflex	75.00 95.00 38.50 42.50 400.00 95.00 195.00	Kit T T T	2 2	3 3 1 2 3	S. Reg. S. Reg. RF RF Rfx Rfx	 - - - -

MANUFACTURER	YEAR	MODEL NO. & NAME	PRICE	STYLE	D	T	P	CIR. & STAGES
RADIO INDUSTRIES CORP.	1925	Ricotrode DeL. Std. A	60.00	T	3	5	E	TRF - 2 - 2
		Ricodyne DeL. B	75.00	TS	3	5	E	TRF - 2 - 2
		Ricodyne AristocrT	100.00	C	3	5	E	TRF - 2 - 2
		Kit	38.75	Kit	3	5	E	TRF - 2 - 2
RADIO INSTRUMENTS CO.	1921	JM	95.00	T	0	5	2 - - 2	
RADIO MAIL ORDER CO.	1924		.60				C - - - -	
RADIO MASTER CORP. OF AMERICA	1925	100 Simpliform	135.00	T	2	4	E	TRF - 1 - 2
		275 "	225.00	C	2	4	E	TRF - 1 - 2
		375 "	315.00	C	2	5	E	TRF - 2 - 2
		5-T-50	85.00	C	3	5	E	TRF - 2 - 2
		5-T-14	125.00	C	3	5	E	TRF - 2 - 2
		5-T-15	150.00	C	3	5	E	TRF - 2 - 2
		10 Simpliform	200.00	RP	2		E	TRF
		11 "	200.00	RP	2		E	TRF
		12 "	230.00	RP	2		E	TRF
		5-T-1 "	85.00	T	3		E	TRF
	110 "	80.00	T	2		E	TRF	
	5-T-215 "	250.00		3		E	TRF	
	1926			85.00				
		19-AS	125.00					
		15	150.00					
		10 Simpliform	200.00	RP	2		E	RF
		11 "	200.00	RP	2		E	RF
12 "		230.00	RP	2		E	RF	
5-T-1 "		85.00	T	3		E	TRF	
5-T-14 "	125.00	C	3		E	TRF		
RADIO PANEL SHOP	1923	The Radio Flivver	45.00	Por				
	1924	" " "		Por				
RADIO PARTS CO. LABORATORIES	1925	Plidyne 6	60.00	T			- 2 - 3	
	1926	" "	60.00	T			- 2 - 3	
		Universal	46.50			4		
RADIO PRODUCTS CORP. OF AMERICA	1923		3.00				C - - - -	
RADIO PRODUCTS MANUFACTURING CO.	1923	RPM	6.00				C - - - -	

MANUFACTURER	YEAR	MODEL NO. & NAME	PRICE	STYLE	D	T	P	CIR. & STAGES	
RADIO PRODUCTS MANUFACTURING CO. (cont.)	1924	RPMODYNE				6		TRF	
	1925	RPM-50	100.00	B-B	3	6	E	TRF - 2-3	
		RPM-51	110.00	B-B	3	6	E	TRF - 2-3	
		RPM-52	135.00	T	3	6	E	TRF - 2-3	
		RPM-53	230.00	C	3	6	E	TRF - 2-3	
		RPMODYNE A	80.00	T	1	4	B	TRF - 1-2	
	1926	" B	90.00	Por	1	4	B	TRF - 1-2	
		" C	139.00	C	1	4	B	TRF - 1-2	
		Same Models as 1926							
	1927	C	184.00	C	1	5	A	TRF - 1-2	
	1928	D	125.00	T	1	5	A	TRF - 1-2	
	1929	4AC				1	7	A	TRF - 3-2
		3AC				1	7	A	TRF - 3-2
"RPL"				RP	1	7	A	TRF - 3-2	
RADIO RECEPTOR CO. INC.	1923	Home-O-Fone	24.00					C	
	1924	Receptrad Multiflex				2		Rfx - 1-2	
		" "	50.00	Kit		4		Rfx	
	1925	SW-5	65.00	Box	2	2		Rfx	
		Receptrad Multiflex	135.00		2	7	D	TRF - 3-3	
	1926	Batteryless	180.00		2	8	A	TRF - 3-3	
		RM-2-DC	125.00	T	2	4		Rfx - 2-3	
		M-DC	142.00	T	2	5		RF 2-2	
		RF-6	150.00	T	2	6		TRF - 2-3	
		RM-2-AC	180.00	T	2	4		Rfx - 2-3	
		M-AC	182.00	T	2	5		RF 2-2	
		P-F-6	250.00	C	2	6		TRF - 2-3	
RADIO RITE SERVICE LABS.	1925	451 Selectodyne	17.50		3	1	E	D	
	453	"	42.50		3	3	E	DAA - 2	
RADIO SERVICE LABS.	1923	R212	120.00	T	3	5	S	Neut. - 2-2	
RADIO SERVICE & MFG. CO.	1923		15.00					C	
RADIO SHACK, THE	SEE	Schwab, H.M. Inc.							
RADIO SHOP, THE	1920	S. W. Regen	50.00		3	1		Reg.	
	1923	Leroy	15.00 to 150.00						

MANUFACTURER	YEAR	MODEL NO. & NAME	PRICE	STYLE	D	T	P	CIR. & STAGES
RADIO SHOP, THE (cont.) Three associated companies located in Chicago, Ill., Long Beach, Calif. and Sunnysvale, Calif. Echophone Corp. was sales agent for most of their output; See Echophone Corp.	1924	Leroy	15.00					C - - - -
		"	25.00			1		
		"	85.00			5		Neut.
		"	175.00			8		SH
	1925	V-3 Standard	50.00	T	2	3	B	Reg. - - - 2
		F-Grand Consolette	165.00		2	5		TRF - 2 - 2
		V-3-Consolette	87.50	T	2	3	B	Reg. - - - 2
		F-Standard	110.00		2	5		TRF - 2 - 2
		3	50.00		2	3		Reg. - - - 2
		4	75.00	T	2	4	B	TRF - 1 - 2
Echophone 3	75.00	Por	2	3		Reg. - - - 2		
" 4	98.00	Por	2	4		TRF - 1 - 2		
RADIO SPECIALTIES CO.	1922	Cry. Det.	15.00				B	C - - - -
		Audion Det.	50.00			1		D - - - -
1925	Det 25T6 Amp.	105.00			3	3		DAA - - - 2
	M-2 Master	15.00						C - - - -
RADIO SPECIALTY CO.	1925	Tropadyne Superadio No-Sod-Er Kits	60.50	Kit Kit	2	6		
RADIO SUPPLY HOUSE	1924	Paramount				1	B	D
	1925	" X3	20.00	T	2	1	B	D - - - -
		" 1	18.00		1	1	B	D - - - -
	1926	" #5	78.00		3	5	S	TRF - 2 - 2
		"	20.00					
	"	75.00						
RADIOTEL MANUFACTURING CO.	1925	SA2	70.00		3		S	- 2 - 2
		SA3	85.00		3		S	- 2 - 3
RADIOTROPE	1929	27R, 74R			1	5	A	SG - 2 - 1
		R1	115.00	C		7	A	
		R2	140.00	C		7	A	
RADISTO SALES CO.	1925		85.00		1	4		
RAMSTONE CORP.	1925	Ramstone Special	15.50		2	1	E	NonReg. - - - 2
		" Tritube	34.50	T	2	3	E	NonReg. - - - 2
		V		T	3	5	S	TRF - 2 - 2
RANDLE RADIO CO.	1925	RF4	100.00		3		E	- 1 - 2
	1926	VT						

MANUFACTURER	YEAR	MODEL NO. & NAME	PRICE	STYLE	D	T	P	CIR. & STAGES	
RANDOLPH RADIO CORP.	1924	Acme 1 Tube	17.45	Kit		1	B	Rfx - - - -	
		" 4 "	39.85	Kit		4		Rfx	
		Harkness	17.95	Kit	2	2	B	Rfx - 1 - 2	
			Neutrodyne	33.75	Kit	3	5	E	TRF - 2 - 2
			Cockaday	19.59	Kit	2	3	B	Reg.
			Superheterodyne	59.75	Kit	2	8	S	SH
	1925			39.50	T	3	5		TRF
				81.30	T	3	5		TRF
			Acme	15.85	Kit		1		Rfx
			Reinartz	10.45	Kit		1		Reg.
			"	17.55	Kit		3		RFX
			Neut.	33.45	Kit		5		Neut.
			Superhet.	52.75	Kit		8		SH
			Cockaday	39.65	Kit		5		TRF
			"	18.55			3		Rfx
			"	10.10			1		Reg.
			"	65.80			8		SH Rfx
			Acme	17.45			1		Rfx
			Cockaday	55.80			8		Rfx
	1926		Symphonic Five	24.90	T	3	5	S	TRF
			Columbia Sr. Six	36.50	T	3	6	S	TRF
			Columbia Grand	42.65	C	3	6	S	TRF
			Ampliphonic Six	79.50	C	2	6	S	TRF
1927		Senior Six	55.00	T	1	6	E	TRF	
		Senior Seven	77.00	T	1	7	A/E	TRF	
		Randolph	99.00	C	1	7	A/E	TRF	
RANGER COIL CO.	1927	R-6-28 Ranger	70.00			6	B	TRF - 3 - 2	
		R-7-28 "	80.00			7	B	TRF - 3 - 3	
		R-8-28 "	125.00			8	B	TRF - 4 - 3	
RASLA	1925				2	3	S	Rfx	
RAULAND MANUFACTURING CO.	1925	"All-American" Jr.	22.00	OP	1	1	D	Rfx - - - -	
		" Sr.	42.00	OP	2	3	S	Rfx	
RAUSCHENBERG RADIO SHOPS	1926	Midget Magnatone	25.00	T	3	5		TRF - 2 - 2	
		W-3-D	45.00	T	3	5		TRF - 2 - 2	
		W-1-D	55.00	T	1	5		TRF - 2 - 2	
		C-3-D	125.00	C	3	5		TRF - 2 - 2	

MANUFACTURER	YEAR	MODEL NO. & NAME	PRICE	STYLE	D	T	P	CIR. & STAGES
RAVEN RADIO INC.	1924 1925	Superhet Five	70.00	C	3	5	E	TRF - 2 - 2
			170.00		3		E	
			90.00		3		E	
			125.00		2		E	
RAY-DEE ARTCRAFT PRODUCTS	1925	S-3-RRV	135.00	T	3	3	S	TRF - 1 - 1
RAY ISLER RADIO CO.	1925 1926	3-A	70.00	T	2	3		Reg. - - - 2
			65.00	T				
	70.00	T	3	3	Reg. - - - 2			
	90.00	T	1	5	TRF - 2 - 2			
	1927	55	275.00	T		5	A	TRF - 2 - 2
			375.00	C		5	A	TRF - 2 - 2
R. B. RADIO CO.	1924 1925	Standard	165.00	T	3/4	5	S	RF
			250.00	C	3/4	5	S	TRF - 2 - 2
			350.00	HB	3/4	5	S	TRF - 2 - 2
		57.50	T	3	5	S	TRF - 2 - 2	
		37.50	T	3	6	S	TRF - 2 - 3	
		135.00	C	1	6	S	TRF - 2 - 3	
R. C. A. VICTOR CO., VICTOR DIV. (Radio Corporation of America)	1926	Hyperion Borgia I	900.00	a	2	10	A	SH
			675.00	b	2	8	B	SH
		II	1000.00	b	2	10	A	SH
			550.00	b	2	8	B	SH
		Florenza Alhambra I	350.00	b	3	5	B	Reg. - 2 - 2
			425.00	b	2	6	B	SH
		Alhambra II	325.00	b		5	B	Reg. - 2 - 2
			135.00	b		5	B	Reg. - 2 - 2
	1927	7-30	b		8	B	SH	
		R-20	b		2	10	A	SH
		9-15	b		8	B	SH	
		9-25	c	2	10	A	SH	
	1928	9-40	b		10	A	SH	
		9-55	c	2	10	A	SH	
		7-10	b	1	6	B	TRF - 3 - 2	
		7-11	d	1	7	A	TRF - 3 - 2	
7-25		b	1	7	A	TRF - 3 - 2		
7-26		c	1	7	A	TRF - 3 - 2		
9-16		c	2	8	A	SH		

MANUFACTURER	YEAR	MODEL NO. & NAME	PRICE	STYLE	D	T	P	CIR. & STAGES	
R. C. A. VICTOR CO., VICTOR DIV. (cont.)	1929	9-54	1350.00	e	2	11	A	SH	
		9-18	925.00	a	2	11	A	SH	
		9-56	1750.00	f	2	11	A	SH	
	1930	R-32	155.00	C	1	10	A	TRF	14- 2*
		RE-45	275.00	g	1	10	A	TRF	14- 2*
		R-52 Radiola	215.00		1	10	A	TRF	14- 2*
		RE-75 Electrola	350.00	RP	1	10	A	TRF	14- 2*
		RE-154 "	495.00	RP	1	10	A	TRF	14- 2*
		RE-156	595.00	RP	1	10	A	TRF	14- 2*
		R-35		LB	1	8	A	SG	- 3- 2*
	R-39		C	1	8	A	SG	- 3- 2*	
	RE-57		RP	1	8	A	SG	- 3- 2*	
	R C A VICTOR CORP. OF AMERICA (Radio Corporation of America)	1922	Concert	40.00	Box	1	-	-	C
Aeriola Jr.			25.00	Box	1	-	-	C	----
Aeriola Amp			68.00	Box	-	2	B	AA	----
Aeriola Sr.			65.00	Box	1	1	B	Reg.	----
AR 1300			50.00	T	2	-	-	C	----
Aeriola Grand			350.00	CT	1	4	B	Reg.	---- 2*
Radiola Concert			40.00	MT	1	-	-	C	----
RE Ant. Tuner			↓	M	1	-	-	PT	----
AR R. F. Amp			(225.00	T	-	3	B	RF	----
RA Reg. Tuner			Comb.)	T	1	-	-	PT	----
1923		DA Det-Amp	↓	T	-	3	B	DAA	----
		Radiola Special	30.00	MT	1	1	B	Reg.	----
		RC (RA, DA Comb.)	142.50	T	1	3	B	Reg.DAA	---- 2
		Radiola Sr.	65.00	Box	1	1	B	Reg.	----
		" AC AA-1520	80.00	2 Box		5	S	RFDAA	2- - 2
		" Grand	350.00	CT	1	4	B	Reg.DAA	1- 2*
		RS	87.50	T	2	2	B	DA Reg.	---- 1
		Radiola I	25.00	Box	1	-	-	C	----
		" II	97.50	Por	2	2	B	Reg.DA	---- 1
		" IV	275.00	CT	3	3	B	DAA	---- 2
1924		" V	142.50	2 MT	2	3	B	Reg.DAA	---- 2
		" VI	162.50	2 MT	2	6	S	RD	3- - 2
		" VII B, IX	245.00	CT	2	5	B	Reg.TRF	- 2- 2
		III	35.00	Box	1	2	B	Reg.DA	---- 1
		III Amp	30.00	Box	-	2	B	A	---- 1*
		IIIA	65.00	Box	1	4	B	Reg.DAA	---- 2*
		VIII Super	425.00	C	2	6	B	SH	- 1 2 2
		X	245.00	CT	2	4	B	TRFReg.	- 1- 2*

RCA was first set up to prevent British controlled Marconi from taking over the U.S. market. In its earlier years RCA sold sets made by General Electric, Westinghouse and Wireless Specialty Apparatus Co.

CAUTION: The Victor Division and RCA Victor Corp. of America used similar type numbers for different sets. For instance, Victor R-32 is not the same set as Radiola 32.

Models VIII, Superheterodyne, 24, 25, 26, 28, 30, and 32 use the impregnable "Catacomb" structure and a complex circuit. Get help before attempting repairs.

MANUFACTURER	YEAR	MODEL NO. & NAME	PRICE	STYLE	D	T	P	CIR. & STAGES	
R C A VICTOR CORP. OF AMERICA (cont.)	1925	Superheterodyne	220.00	T	2	6	B	SH - - 2 2	
		Regenoflex	150.00	T	2	4	B	TRF Reg. - 1 - 2*	
		20	102.50	T	1	5	B	TRF Reg. - 2 - 2	
		24	195.00	Por	2	6	B	SH - 1 2 2	
		25	165.00	T	1	6	A	SH - 1 2 2	
		26	225.00	Por	2	6	B	SH - 1 2 2	
	1926	28	260.00	Stand	1	8	A/E	SH - 1 2 2	
		30	575.00	C	1	10	A	SH - 1 2 2	
	1927	28 and 104	570.00	2 pcs	1	12	D/A	SH - 1 2 2	
		16	69.50	T	1	6	B	TRF 1 2 - 2	
		17	130.00	T	1	7	A	TRF 1 2 - 2	
		18	115.00	T	1	6/7	D/A	TRF 1 2 - 2	
		30A	495.00	C	1	10	D/A	SH - 1 2 2	
		32	895.00	C	1	10	D/A	SH - 1 2 2	
		51	195.00	C	1	6/7	D/A	TRF 1 2 - 2	
		1928	41 AC	215.00		1	7	D/A	TRF 1 2 - 2
			60	175.00	T	1	9	A	SH - 2 2 1
			62	375.00	C	1	9	A	SH - 2 2 1
		1929	64 DeLuxe	550.00	C	1	11		SH - 2 2 1
			21	69.50	T	1	5	B	SG Reg. - 2 - 2
			22	135.00	C	1	5	B	SG Reg. - 2 - 2
			33	69.50	T	1	7	A	TRF 1 2 - 2
			33	77.50	C	1	7	A	TRF 1 2 - 2
	33		87.50	C	1	7	D	TRF 1 2 - 2*	
	44		75.00	T	1	5	A	SG - 2 - 1	
	46		139.00	C	1	5	A	SG - 2 - 1	
	46 DC		189.00	C	1	6	D	SG - 2 - 2*	
	47		195.00	RP	1	5	A	SG - 2 - 1	
	66		179.00	C	1	8	A	SH - 1 2 1	
	67		690.00	RP	1	10	A	SH - 1 2 2	
	1930	48	112.50	C	1	7	A	SG - 3 - 1*	
		80		C	1	9	A	SH - 1 2 1*	
		82		C	1	9	A	SH - 1 2 1*	
Comb. 86			RP	1	9	A	SH - 1 2 1*		
RECEPTOR RADIO CORP.	1925	Five	60.00		3	5	S	TRF - 2 - 2	
REEPS RADIO CORP.	1925	26	115.00	T	3	5	S	TRF - 2 - 2	
		22	200.00		3	5	S	TRF - 2 - 2	
		77	225.00		3	5	S	TRF - 2 - 2	

MANUFACTURER	YEAR	MODEL NO. & NAME	PRICE	STYLE	D	T	P	CIR. & STAGES
REEPS RADIO CORP. (cont.)		55			3	5	S	TRF - 2 - 2
REICHMANN CO. (Thorola)	1924	51 Thorola	85.00	T	2	5	S	TRF - 2 - 2
	1925	50 Thorola Isldyne	85.00	T	3		S	TRF - 2 - 2
		55 " "	115.00	T	3		S	TRF - 2 - 2
	1926	Thorola Isldyne	100.00	T	3	5		TRF
		New 51	85.00	T				TRF
		Thorola Isldyne Console	225.00	C	3	5	S	TRF - 2 - 2
		60	60.00	T	2	5		TRF
		57	60.00	T	2	5	S	TRF - 2 - 2
		58 Thorola	125.00	C				TRF
		59 " "	185.00	C	2	5		TRF - 2 - 2
		55	100.00		3			TRF
	50	85.00		3			TRF	
	51	85.00		3			TRF	
	52	225.00		3			TRF	
	1927							
REINARTZ, J.L. CO.	1921	Reinartz		T	2	1		Reg. - - - -
REMLER RADIO MANUFACTURING CO.	1921	Remler	5.00	B	0	0	-	C
		400/300	22.00	2B	0	1	B	D
	1922	505/502/330/331/333	45.00	5 Ch	2	3	B	DAA
	1925	9 Tube Super	90.00	Kit	2	9	S	SH
REPUBLIC RADIO CO.	1930	31C	39.00	Ch	1	5	A	SG - 2 - 1
		31M	59.50	M	1	5	A	SG - 2 - 1
		31J Junior	64.50	M	1	5	A	SG - 2 - 1
		31L	90.00	LB	1	5	A	SG - 2 - 1
		31H	100.00	HB	1	5	A	SG - 2 - 1
		IPC Comb.	175.00	RP	1	5	A	SG - 2 - 1
RESAS, INC. (Tone-A-Dyne)	1924		78.00					TRF
	1925	5-T	78.00	T	3	5	S	TRF - 2 - 2
		Compact	60.00		3	5	E	TRF - 2 - 2
		DeLuxe	85.00		3	5	S	TRF - 2 - 2
REYNOLDS RADIO SPECIALTY CO.	1920	Multi-Wave	55.00	T	2	1	B	Reg. - - - -
REZODON	SEE	Niehoff, Paul C.						

MANUFACTURER	YEAR	MODEL NO. & NAME	PRICE	STYLE	D	T	P	CIR. & STAGES
RHAMSTINE, J. THOS.	1922	Det. & Amp. Cabinet	50.00	Box	0	3		DAA - - - 2
RHASON MANUFACTURING CO.	1926	B Air Tune	45.00	T	3	5		TRF - 2 - 2
		A " "	65.00	T	2	6		TRF - 2 - 3
		H " "	135.00	C		5		TRF - 2 - 2
RICH, GEORGE H.	1925	2-T-12	29.50		2	2	E	Rfx - 2 - 2
		3-T-22	50.00		3	3	E	Rfx - 1 - 2
		2-T-22	35.00		2			Rfx - 1 - 2
		5	60.00		3		E	TRF
		Special	55.00		2		E	"Special"
	1926	3	60.00		3		E	Rfx
		5 Custom Built	25.00		3		E	TRF
		Custom Built Dragon	225.00		2		E	"Special"
		3	35.00	T	2			Reg. - - - 2
			50.00	T	3	3		Rfx - 2 - 2
		4	55.00	T	3	4		Reg. TRF - 1 - 2
		5 Special	75.00	T	3	5		TRF - 2 - 2
		6	200.00	C		6		TRF - 3 - 2
		6-S Custom Built	110.00	T		6	B	TRF - 2 - 3
		6	110.00	T		6	B	TRF - 3 - 2
1927	7	125.00	T		7	B	TRF - 3 - 3	
	EP-6-S	300.00	C		6		TRF - 2 - 3	
	EP-6	300.00	C		6		TRF - 3 - 2	
	EP-7	325.00	C		7		TRF - 3 - 3	
RICHARDS, C. W.	1925	CWR-6	150.00	T	3	5	S	TRF - 2 - 2
		CWR-7	195.00	T	2	6	E	TRF - 3 - 2
RICHARDS & CO. INC., GEORGE	1924	Hemco		Por				
RICHARDSON RADIO INC.	1925	5	65.00	T	3	5	S	TRF - 2 - 2
		5	49.00	Kit	3	5	S	TRF - 2 - 2
			75.00	C	3	5	S	TRF - 2 - 2
			95.00	C	2	5	S	TRF - 2 - 2
			150.00	C	2	7	S	TRF - 3 - 3
	1926	Imperial	75.00	T	2	5	S	TRF - 2 - 2
		"	125.00	T	2	7	S	TRF - 3 - 3
		Sophomore	38.50	T	3	5	S	TRF - 2 - 2

MANUFACTURER	YEAR	MODEL NO. & NAME	PRICE	STYLE	D	T	P	CIR. & STAGES
RIPPNER BROS. MANUFACTURING CO.	1926	Monarch						C - - - -
RITTENHOUSE CO., THE A. E.	1923 1924		5.00					C - - - - C - - - -
RITTER RADIO CORP.	1923 1924 1925 1926	Grand Grand	3.50 3.50 2.50					C - - - - C - - - -
RIVERO & CO.	1924	Brownie Airphone	7.50					C - - - -
ROBBINS & FUERST	1924	Ambassador				3		"Special"
ROBBINS RADIO CO.	1926							
ROBERTS RADIO CO., HENRY C.	1924	Air Key	15.00 30.00 100.00	KD KD		1 3 5		
	1925	Oriole " 5	47.50		3	5	E	TRF - 2 - 2
ROBINSON SPECIALTY CO.	1923 1924	Q-R Q-R \$25. to \$300.	25.00 300.00					
RODGERS RADIO CO.	1926		395.00	C	1	7	E	TRF - 4 - 3
ROEMER FURNITURE CO., RUDOLPH	1929			C	1			
ROLA	1929	80 90	99.00 129.00	LB LB		6 6	A A	
ROLLO-O-RADIO CORP., THE	1924	5 in 1 Super Set	6.00					C - - - -
ROSE RADIO CO.	1926	2-A Aurora 2-B "	35.00 80.00	T C	3 3	5 5	S S	TRF - 2 - 2 TRF - 2 - 2
ROSELLE MANUFACTURING CO.	1924	Custom Built						
ROSENDALL & CO.	1924							

MANUFACTURER	YEAR	MODEL NO. & NAME	PRICE	STYLE	D	T	P	CIR. & STAGES
ROSSITER MANNING	1925	B-T3 Nameless	198.00	T	3	5		- 2 - 2
		B-T3 "	325.00	C	3	5		- 2 - 2
ROTH-DOWNS MANUFACTURING CO.	1925	Orphans F	65.00	T	3	5	S	TRF - 2 - 2
	1926	" A	130.00	C	2	5	S	TRF - 2 - 2
		" C	100.00	C	2	5	S	TRF - 2 - 2
		" H	75.00	T	2	5	S	TRF - 2 - 2
	1927	" H	60.00	T		4	B	TRF - 1 - 3
		25	75.00	T		4	B	TRF - 1 - 3
		C	95.00	CL		4	B	TRF - 1 - 3
		A	120.00	C		4	B	TRF - 1 - 3
		30	140.00	C		4	B	TRF - 1 - 3
		40	240.00	C		4	B	TRF - 1 - 3
	1928							
	1929							
	1930	82	220.00	RP	1	8	A	SG - 3 - 2*
		62	130.00	HB	1	7	A	SG - 3 - 2
52		112.00	LB	1	6	A	SG - 2 - 2	
Caradio		96.00	Auto	1	4	S/B	SG - 2 - 1	
ROTH RADIO CO.	1925	Melodee	45.00		3		S	- 2 - 2
ROYAL MANUFACTURING CO.	1923	Neon Simplex	9.75	Por		1		D
	1924							
ROYALE	1928	80	93.50	T		7		
		81	136.50	T		7		
		82	151.50	T		7		
ROYCRAFT CO., THE	1924		15.00			1		
RUCHELHAUS, JOHN	1925	Rutic Super V	65.00	T	3			
SAMPSON ELECTRIC CO.	1925	TC		Kit	2	4	S	TRF - 1 - 2
SANGAMO ELECTRIC CO.	1925			T	1	7	S	SH
SAN PEDRO RADIO LABORATORIES	1925	AC	100.00	T	2		A	
SARGENT		SLF6		T	3	6	S	TRF - 3 - 2

MANUFACTURER	YEAR	MODEL NO. & NAME	PRICE	STYLE	D	T	P	CIR. & STAGES
SCHENECTADY RADIO CORP.	1923		5.00 30.00					C - - - -
SCHWAB INC., HAROLD M.	1925	Type 5726WK 718RF	64.50 60.00	T T	3 3	5 5	S 8	Neut. - 2 - 2 TRF - 2 - 2
SCIENTIFIC ENGINEERING ASS'N	1922	Radiovox	150.00	C	1	6	S	RF 3 - - 2
SCOTT TRANSFORMER CO. Scott sold chasses and cabinets separately for custom sets.	1928	Super 9		Kit	2	9	S	SH - 1 3 2
		" "		Kit	2	9	S	SH - 1 3 2
	1929	" "		Kit	2	9	A	SH - 1 3 2
		AC Nine		Kit	1	11	A	SH - 1 3 2
		Symphony		Kit	1	4/5	A	TRF - 1 - 2
	1930	Automobile		A	1	7	S	SH - - 2 2
	World's Record A-C 10		Ch	1	11/12	A	SH	
	1931 All Wave Super		Ch	2	12/13	A	SH - 1 3 2**	
SEARS MANUFACTURING CO.	1925	A Acme Reflex	150.00	Por Por	1		S	Rfx
		B " "	150.00		2		S	Rfx
		Standard	160.00		1	4		Rfx
		" "	200.00		2	5		Rfx (Acme)
		Torodyne	70.00		3		E	
SEARS ROEBUCK & CO.	1923	Armstrong Reg. 36AC Silvertone	23.25					
	1929	115				6	A	SG - 2 - 1*
		1150				6	A	SG - 2 - 1*
		1170				6	A	SG - 2 - 2
		1152				6	A	SG - 2 - 2
		1174				6	A	SG - 2 - 2
		1250				5	A	SG - 2 - 1
		1252				5	A	SG - 2 - 1
		1260				6	A	SG - 2 - 1*
		1260				6	A	SG - 2 - 2
		1290				6	S	SG - 2 - 2*
		1292				6	S	SG - 2 - 2*
		1300				6	S	SG - 2 - 2*
		1302				6	S	SG - 2 - 2*
		1310				7	A	SG - 3 - 2
1312				7	A	SG - 3 - 2		

MANUFACTURER	YEAR	MODEL NO. & NAME	PRICE	STYLE	D	T	P	CIR. & STAGES
SEARS ROEBUCK & CO. (cont.)	1930	1330				7	A	SG - 3 - 2
		1370				4	A	SG - 1 - 1
		1320				8	A	SG - 3 - 1*
		1322				8	A	SG - 3 - 1*
		1324				8	A	SG - 3 - 1*
		1390				6	A	SH
		1400				6	A	SH
		1402				6	A	SH
		1404				6	A	SH
		1406				6	A	SH
1430				9	A	SH		
SEC-TRON RADIO CO.	1923	A Sectron DeLuxe B " C "Business Man's"		T Por	2	6		- 3 - 2
SEELEY ELECTRIC CO.	1930	5	79.50	M	1	5	A	SG - 2 - 1
		6	89.50	M	1	6	A	SG - 3 - 1
SEERY BARTELL CO.	1925	Seeryola	125.00	Por	3	5	S	RF 2 - - 2
	1926		150.00	T	3	5	S	
SELECTOR RADIO CO.	1926							TRF
SELECTROL RADIO CORP.	1925	Super Five	60.00	T	3	5	S	TRF - 2 - 2
SENTINEL	SEE	United Air Cleaner Corp.						
SERVICE RADIO CO.	1923	212	150.00	T	3	5	S	TRF - 2 - 2
	1924	212	150.00	T	3	5	S	TRF - 2 - 2
SHAMROCK MANUFACTURING CO.	1925	Shamrock Harkness	35.00	Kit	2	2		Rfx
		" "	39.50			3		Rfx
		Grand Console	160.00	C	1/2	6		TRF - 2 - 3
		Spec. Consolette	130.00	T	1/2	6		TRF - 2 - 3
	1926	DeLuxe	95.00	T	1/2	6	E	TRF - 2 - 3
			260.00					
		A DeLuxe Grand	95.00	T	1	6	B	TRF - 2 - 3
		B	130.00	CL	1	6	B	TRF - 2 - 3

MANUFACTURER	YEAR	MODEL NO. & NAME	PRICE	STYLE	D	T	P	CIR. & STAGES
SHAMROCK MANUFACTURING CO. (cont.)	1927	D or C	275.00	HB	1	6	B	TRF - 2 - 3
		A	75.00	T	1	6	B	TRF - 2 - 3
		B	98.50	C	1	6	B	TRF - 2 - 3
		C	150.00	C	1	6	B	TRF - 2 - 3
		BL	185.00	C	1	7	A	TRF - 2 - 3
		CL	250.00	C	1	7	A	TRF - 2 - 3
	1928	Standard	95.00		1	7	A	TRF
		Console Electric	167.50	C	1	7	A	TRF
	1929		139.50	HB/C	1	7	A	TRF
	SHELBY MANUFACTURING CO.	1929	52				8	
H-42						8		TRF - 3 - 2*
H-32						8		TRF - 3 - 2*
SHELDON RADIO CO.	1926							
SHEPARD POTTER CO. INC.	1924	Thermiodyne				6		- 3 - 2
	1925	"Shepco TFS Thermiodyne	21.00 140.00	T T	2 1	1 6	B	TRF - 3 - 2
SHERMAN RADIO MANUFACTURING CO.	1925	D Clearfield DeLuxe	115.00		3		S	TRF - 2 - 2
SHORTWAVE & TELEVISION LAB.	1929		60.00	Por	1	4	B	SG - 1 - 1
			87.50	Por	1	4	D	SG - 1 - 1
			97.50	Por	1	5	A	SG - 1 - 2
SHOWERS BROS. CO.	1926	556 Console		C	1	6		
SIDBENEL RADIO EQUIP. MFG. CO.	1924		47.50		3	5		Neut. - 2 - 2
	1925	5-H Hetro Magnetic	75.00		3	5	B	TRF - 2 - 2
			55.00			5		
			150.00			5		
SIGNAL ELECTRIC MFG. CO.	1926							
SIGNAL RADIO & ELECTRIC CORP.	1923	No-1-A Triumph	30.00	Box	2	1	S	D - - - -
SILVER-MARSHALL INC. Also sold by Lincoln Radio Corp. and Western Radio Mfg. Co.	1924	Silver Six		Ch	3	6	S	TRF
	1925	S-M		Ch	2	7	S	SH - - 2 2
	1927	A.C. Improved Shielded Six		Ch	1	6	A	

MANUFACTURER	YEAR	MODEL NO. & NAME	PRICE	STYLE	D	T	P	CIR. & STAGES		
SILVER-MARSHALL INC. (cont.)	1928	SCII Silver				5	S	TRF - 2 - 2		
		620 Cockaday				4	E	TRF Reg. - 1 - 2		
		630			Kit		6	S	TRF - 3 - 2	
		642			Tuner		2	A	Reg. TRF - 1 - -	
		644SG			Tuner		4	S	Reg. TRF - 1 - 2	
		720 S. G. Six	72.50		Kit	2	6	S	TRF 1 2 - 2	
			102.00		T					
		730 Round-World 4	51.00		Kit	2	4	E	SG Reg. - 1 - 2	
			66.00		T					
		740 Coast-Coast 4	51.00		Kit	2	4	E	SG Reg. - 1 - 1	
			75.00		T					
		1929	712 Boss of the Air	64.90				8	A	SG - 3 - 2*
	714		87.50				9	A	SH - 1 2 2*	
	716						10	A	SH 1 2 - 2*	
	710		130.00	Kit	1	8	A	SG - 4 - 2		
	710		175.00		1	8	A	SG - 4 - 2		
	720AC		78.00	Kit	2	7	A	SG - 3 - 2		
	720AC		117.00	Wired	2	7	A	SG - 3 - 2		
	720		44.79	Kit	2	6	S	SG - 3 - 2		
	720		66.30		2	6	S	SG - 3 - 2		
	722 Band Selector 7		52.90		1	7	A	SG - 2 - 2*		
	722DC				1	6	D	SG - 2 - 2*		
	724		99.50		1	9	A	SH - 1 2 1*		
	724DC		82.50		1	8	D	SH - 1 2 1*		
	726				1	9	A	SH - 1 2 1*		
	726SW				1	11	A	SH-SH - 1 2 1*		
	727SW				1	9	A	SH		
	730		31.71	Kit	1	4	E	SG Reg. - 1 - 2		
	730		42.90	Wired	1	4	E	SG Reg. - 1 - 2		
	731		22.86		1	4	E	SG Reg. - 1 - 2		
	731		30.00		1	4	E	SG Reg. - 1 - 2		
	735AC Round the World		64.90		1	6	A	SG Reg. - 1 - 2*		
	737				1	5	A	SG Reg. - 1 - 2		
	740		48.60	Wired	1	4	D	SG Reg. - 1 - 2		
	740AC		32.97	Kit	1	5	A	SG Reg. - 1 - 2		
	740AC		50.70	Wired	1			SG Reg. - 1 - 2		
	770 Auto		112.00	A	1	5	S	SG - 2 - 2		
	782 Midget			M	1	8	A	SH - - 2 1*		
	1930		30A Princess	170.50				8	A	SG 1 2 - 2*
			30B "	155.50				7	A	SG - 2 - 2*
			30					8	A	SG 1 2 - 2*
			Bearcat Midget					8	A	SH - - 2 1*
			" S-W					5	A	TRF Reg. - 1 - 2

MANUFACTURER	YEAR	MODEL NO. & NAME	PRICE	STYLE	D	T	P	CIR. & STAGES
SILVER-MARSHALL INC. (cont.)		30C			1	8	A	SG 12-2*
		30D			1	8	A	SG 12-2*
		30E			1	8	A	SG 12-2*
		34	135.00	LB	1	7	A	SG -2-2*
		34A	165.00	LB	1	7	A	SG -2-2*
		35	185.00	LB	1	9	A	SG -3-2*
		35A	225.00	HB	1	9	A	SG -3-2*
		36			1	9	A	SH -121*
		36A			1	9	A	SH -121*
		37 Midget		M	1	8	A	SH -2-21*
		38 "		M	1	8	A	SH -2-21*
		39 "		M	1	8	A	SH -2-21*
		55	155.00	LB	1	8	A	SG
		60	160.00	LB	1	8	A	SG -3-2
		60B	145.00	LB	1	7	A	SG (PT) -2-2*
		70	173.00		1	8	A	SG
		75	173.00		1	8	A	SG -3-2
		75 Concert Grand	158.00		1	7	A	SG (PT) -2-2*
		90B			1	7	A	SG (PT) -2-2
		95B			1	7	A	SG (PT) -2-2*
	95	195.00	HB	1	8	A	SG -3-2	
SILVERSET RADIO CO.	1925		125.00	T	3	5	S	TRF -2-2
SILVEY ELECTRIC CO.	1926							
SIMPLEX RADIO CO. (Philadelphia)	1921	Panels	38.00	4 Ch	3	1	B	PTD - - -
		Panels	58.00	5 Ch	3	2	B	PTDA - - - 1
	1923	RJ	70.00					RF
		RFB	80.00					TRF
		RF	120.00					RF
	1924	RF	120.00			4	S	TRF
		RJ	70.00			4	S	TRF
		RFB				4	B	TRF
		RFB	80.00	Por		3		TRF
	1925	Travel	80.00	Por	2	4	B	RF 1- - 2
		RX	80.00	T	2		B	RF 2- - 2
		RF	120.00	T	2		B	RF 2- - 2
		SR-8	65.00	T	3	5	S	TRF -2-2
	SR-5	57.00	T	3	5	S	TRF	

MANUFACTURER	YEAR	MODEL NO. & NAME	PRICE	STYLE	D	T	P	CIR. & STAGES	
SIMPLEX RADIO CO. (cont.)	1926	SR-5 DeLuxe	65.00	T	3	5	S	TRF	
		SR-8	65.00	T	3	5			
		Compact	45.00	T	3	5	S	TRF	
		SR-9	65.00	T	3	5	S	TRF	
		SR-9	95.00	CL	3	5	S	TRF	
	1927	SR-9 Grand	185.00	C	3	5	S	TRF	
		SR-9	125.00	C	3	5	S	TRF	
		SR-9	64.00	T	1	5	B	TRF - 2 - 2	
		SR-10	70.00	T	1	5	B	TRF - 2 - 2	
		SR-11	70.00	T	1	6	B	TRF - 3 - 2	
		SR-11	95.00	CL	1	6	B	TRF - 3 - 2	
		SR-10	95.00	CL	1	5	B	TRF - 2 - 2	
		SR-9	95.00	CL	1	5	B	TRF - 2 - 2	
		SR-11	145.00	C	1	6	B	TRF - 3 - 2	
		SR-10	145.00	C	1	5	B	TRF - 2 - 2	
		SR-9	145.00	C	1	5	B	TRF - 2 - 2	
		SIMPLEX RADIO CO. (Sandusky, Ohio)	1925		120.00		1	5	E
1926	6-A		135.00	T	1	6	S	TRF - 2 - 3	
	6-A		175.00	CL	1	6	S	TRF - 2 - 3	
	6-A		195.00	C	1	6	S	TRF - 2 - 3	
1927	B Electric		250.00	C	1	7	A	TRF - 2 - 3	
1928	D		145.00	MT	1	8	A	TRF - 3 - 2*	
1929 1930	S Louis XV					1			TRF
	G		98.00	LB	1	7	A	SG - 2 - 2*	
	G		108.00	LB	1	7	A	SG - 2 - 2*	
	G		115.00	HB	1	7	A	SG - 2 - 2*	
	G		125.00	HB	1	7	A	SG - 2 - 2*	
	G		129.00	HB	1	7	A	SG - 2 - 2*	
	G		139.00	HB	1	7	A	SG - 2 - 2*	
	F		59.50	M	1	6	A	SG - 3 - 1	
	H		69.50	M	1	5	A	SG - 2 - 1	
	I		59.50	M	1	6	D	SG - 3 - 1	
J	59.50		M	1	6	B	SG - 3 - 1		
SIMPLI-DYNE ELECTRIC CO.	1926	Jr. DeLuxe	60.00	T	3	5	S	RF 2 - 2	
			145.00	C	2	5	S	RF 2 - 2	
SINGER CO., E.	1924	Compendyne	95.00	T	3	5	E	TRF - 2 - 2	
	1925	Singer Compendyne	65.00	T	3	5	E	TRF - 2 - 2	

MANUFACTURER	YEAR	MODEL NO. & NAME	PRICE	STYLE	D	T	P	CIR. & STAGES	
SINGER CO., E. (cont.)	1926	26	70.00	T	3	5	E	TRF - 2-2	
		27-P	80.00	T	2	7	E	TRF - 3-3	
		27-6	135.00	D	2	7	E	TRF - 3-3	
SLAGLE RADIO CO.	1925	Five	150.00	T	3	5	E	TRF - 2-2	
		IV	110.00	T	3	5	E	TRF - 2-2	
		V	165.00	T	3	5	E	TRF - 2-2	
	1926	10	70.00	T	3	5		RF 2-2	
		12	100.00	T	3	5		RF 2-2	
		4	100.00	T	3	5		RF 2-2	
		5	150.00	T	2	5		RF 0-2	
		9	175.00	C	3	5		RF 2-2	
		Console 4	300.00	C	3	5		RF 2-2	
		Console 5	350.00	C	3	5		RF 2-2	
		VII	70.00	T	3	5			
		V	150.00	T					
		XX		C					
	1927				C	1	6	A	TRF - 3-2
		A			T	1	6	B	TRF - 2-2
		B			C	1	6	B	TRF - 2-2
	1928	C			C	1	6	B	TRF - 2-2
		9			C	1	9	A	RF 6-1
		A "Ten 29"	360.00		C	1	10	A	RF 6-2
		B " "	500.00		C	1	10	A	RF 6-2
C " "		600.00		C	1	10	A	RF 6-2	
D " "		750.00		RP	1	10	A	RF 6-2	
		850.00		RP	1	10	A	RF 6-2	
SLEEPER RADIO CORP. (M. B. Sleeper)	1920	3300	35.00	T	2	1	B	Reg. - - - -	
	1923	Monotrol						Rfx	
	1924	"			1			Grimes Inv. Dupx	
	1925	" 54	130.00	T	1	4	S/E	" - 3-3	
		Scout 57	75.00	T	2	5	S	TRF - 2-2	
		Serenader 58	100.00	T	2	5	S	TRF - 2-2	
		Super Symphon 59	150.00	T	2	5	S	TRF - 2-2	
		Scout 57	110.00	C	2	5	S	TRF - 2-2	
		Serenader 58	135.00	C	2	5	S	TRF - 2-2	
	1926	Scout 57	90.00	T	2	5		TRF - 2-2	
		Serenader	115.00	T	2	5	S	TRF - 2-2	
	1927	Super Symphonetic 56	65.00	T	2	5	S	TRF - 2-2	
		Scout 64	160.00	T		5		TRF - 2-2	

MANUFACTURER	YEAR	MODEL NO. & NAME	PRICE	STYLE	D	T	P	CIR. & STAGES
SLEEPER RADIO CORP. (cont.)		Serenader 65	175.00	T		5		TRF - 2 - 2
		Scout 66	175.00	T CL		5		TRF - 2 - 2
		" 67	235.00	C		5		TRF - 2 - 2
		Imperial 68	265.00	C		5		TRF - 2 - 2
		Monotrol 69	350.00	C		5		TRF - 2 - 2
		Electric Chassis " "	148.00 240.00	ch ch		5 6		TRF - 2 - 2 TRF - 3 - 2
SOMERSET RADIO CORP.	1926	4C Standish	110.00	T	1	4	E	
SOMERSET	SEE	National Air Phone Co.						
SONGBIRD, THE	1925		28.90	T	3	5		
SONORA PHONOGRAPH CO.	1924	241 Ware Neut.	235.00	RP	3	5	B	RfxNeut.
		242 " " Type T	475.00	RP	2	3	B	RfxNeut. - 1 - 2
	1925	800C	90.00	T	3	5	E	TRF - 2 - 2
		Plymouth	275.00	RP HB	3	5	S	TRF
		Hampden	325.00	RP HB	3	5	S	TRF
		C	200.00	HB	3	5	S	TRF
		Chatham	225.00	RP	2	5	S	TRF
	1926	D800	125.00	T	2	6	S	TRF - 2 - 2
		D820 Standard	185.00	C	2	6	S	TRF - 2 - 2
		D830 DeLuxe	225.00	C	2	6	S	TRF - 2 - 2
	1927	E300	495.00	C	1	6	S	TRF 12 - 2
		E850	99.50	T	1	6	S	TRF 12 - 2
		E860	165.00	Jr. HB	1	6	S	TRF 12 - 2
		E865 Standard	200.00	HB	1	6	S	TRF 12 - 2
		E870 DeLuxe	250.00	HB	1	6	S	TRF 12 - 2
		F875 "	375.00	LB	1	7	S	TRF - 4 - 2
		G880 Light	69.50	T	1	6	S	TRF 12 - 2
		G885 "	135.00	HB	1	7	S	TRF 12 - 2
	1928	A20	455.00	Ch		7	A	SG
		A30	190.00	Ch		8	A	TRF - 3 - 2*
		A31	149.50	C		9	A	SG - 4 - 2*
		A32	250.00	RP		8	A	TRF - 3 - 2*
		A33	179.50	C		9	A	SG - 4 - 2*
		A35	235.00	C		9	A	SG - 4 - 2*
		A36	470.00	C		10	A	TRF - 4 - 2*
		A40	375.00	RP		8	A	TRF - 3 - 2*

MANUFACTURER	YEAR	MODEL NO. & NAME	PRICE	STYLE	D	T	P	CIR. & STAGES	
SONORA PHONOGRAPH CO. (cont.)	1929	A44	695.00	RP		10	A	TRF - 4 - 2*	
		A46	930.00	RP		10	A	TRF - 4 - 2*	
		A50				6	A	TRF - 4 - 2*	
SOVEREIGN ELECTRIC MFG. CO.	1926								
SPARKS-WITHINGTON CO. "SPARTON" "The Pathfinder of the Air"	1925	5-15	63.00	T	3	5	S	TRF - 2 - 2	
		5-26	83.00	T	3	5	S	TRF - 2 - 2	
	1926	AC5	260.00	T		6	A	TRF - 2 - 2	
		AC5	375.00	C		6	A	TRF - 2 - 2	
	1927	6-15	68.00	T	1	6	S	TRF - 3 - 2	
		6-26	8.00	T	1	6	S	TRF - 3 - 2	
		AC7, 62, 63	375.00	C	1	8	A	TRF - 3 - 2	
		AC62	188.00	T	1	8	A	TRF - 3 - 2	
		AC63	215.00	T	1	8	A	TRF - 3 - 2	
	1928	39			T	1	9	S	RF 5 1 - 2
		69 Sparton	149.00	T	1	8	A	RF 4 1 - 1	
		79	199.00	C	1	8	A	RF 4 1 - 1	
		79A		C	1	8	A	RF 4 1 - 1	
		89	375.00	C	1	8	A	RF 4 1 - 1	
		89A	375.00	C	1	9	A	RF 4 1 - 1	
		99				11	A	RF 4 1 - 2*	
	1929	109	495.00	C	1	10	A	RF 4 1 - 1*	
		101				13	A	RF 4 1 - 3*	
		110	395.00	C	1	12	A	RF 4 1 - 2**	
		111		C	1	12	A	RF 4 1 - 2**	
		49	76.00	T	1	8	S	RF 5 1 - 2	
		301	274.00	C	1	10	A	RF 4 1 - 1*	
		301DC		C	1	8	D	RF 4 1 - 1*	
		930	169.00	C	1	9	A	RF 4 1 - 1*	
		931	179.00	C	1	9	A	RF 4 1 - 1*	
	1930	931DC		C	1	8	D	4 1 - 1*	
		31, 32		C	1	6	S	SG - 3 - 2*	
		103 Emsemble		C	1	13	A	RF 5 1 - 2*	
		111A		C	1	13	A	RF 5 1 - 2*	
		235	280.00	RP	1	10	A	RF 4 1 - 1*	
		410	56.00	T	1	6	A	SG - 2 - 1*	
		410DC		T	1	5	D	SG - 2 - 1*	
	420	96.50	C	1	6	A	SG - 2 - 1*		

MANUFACTURER	YEAR	MODEL NO. & NAME	PRICE	STYLE	D	T	P	CIR. & STAGES	
SPARKS-WITHINGTON CO. (cont.)		420DC		C	1	5	D	SG - 2-1*	
		564			1	11	A	RF	
		570			1	11	A	RF	
		574			1	13	A	RF	
		589	136.00	HB	1	10	A	RF 4 2- 1*	
		591	115.00	LB	1	10	A	RF 4 2- 1*	
		593	115.00	LB	1	10	A	RF 4 2- 1*	
		600	136.00	LB	1	10	A	RF 4 2- 1*	
		600DC		LB	1	9	D	RF 4 2- 1*	
		610	136.00	HB	1	10	A	RF 4 2- 1*	
		610DC		HB	1	9	D	RF 4 2- 1*	
		620	151.00	HB	1	10	A	RF 4 2- 1*	
		620DC		HB	1	9	D	RF 4 2- 1*	
		740	182.00	HB	1	11	A	RF	
		740DC		AB	1	9	D	RF	
		750	222.00	HB	1	11	A	RF	
		750DC		HB	1	9	D	RF	
		870	323.00	HB	1	13	A	RF	
		AR19		Auto	1	5	S	SG - 3- 1	
		AR50 (Police)		Auto	1	5	S	SG - 3- 1	
	AC55 (Headquarters)			1	6	A	SG - 3- 1		
SPIELMAN ELECTRIC CO. INC.	1923	Seco	15.00						
			14.50				C	- - - -	
	1924	Seco	14.50				C	- - - -	
	1925	Air Pilot	55.00	T	3	5		TRF - 2- 2	
	1926	" "	55.00					TRF	
		" "	60.00		3		S	TRF	
SPLITDORF ELECTRICAL MFG. CO. (Chasses also used by Thomas A. Edison Inc.)	1924	R100	150.00	T	3	5	S	TRF - 2- 2	
	1925	R102	235.00	Desk	3	5	S	TRF - 2- 2	
		R200	150.00	T	3	5	S	TRF - 2- 2	
		R400 Sonata	60.00	T	2	4	S	TRF - 1- 2	
		R500 Polonaise	75.00	T	3	5	S	TRF - 2- 2	
		R150D Nocturne	150.00	T	3	5	S	TRF - 2- 2	
		R410C Rhapsody	410.00	T	3	5	S	TRF - 2- 2	
		R110D Geisha	110.00	T	3	5	S	TRF - 2- 2	
		R425C Mikado	425.00	T	3	5	S	TRF - 2- 2	
		1926	C200	200.00	C	3	5	S	TRF - 2- 2
			C215	215.00	C	2	6	S	TRF - 3- 2

MANUFACTURER	YEAR	MODEL NO. & NAME	PRICE	STYLE	D	T	P	CIR. & STAGES
SPLITDORF ELECTRICAL MFG. CO. (cont.)	1927	R560	60.00	T	3	5	S	TRF - 2 - 2
		RV580	80.00	T	3	5	S	TRF - 2 - 2
		RV695	95.00	T	2	6	S	TRF - 3 - 2
		Abbey	100.00	T	1	6	S	TRF - 3 - 2
		Concerto	112.00	C	1	5	S	TRF - 2 - 2
		Virtuoso	127.50	C	1	5	S	TRF - 2 - 2
		Maestro	170.00	C	1	6	S	TRF - 3 - 2
		Intermezzo	135.50	C	1	6	S	TRF - 3 - 2
		Warwick	275.00	C	1	6	S	TRF - 3 - 2
		Lorenzo	350.00	C	1	6	S	TRF - 3 - 2
	1928	Winthrop	600.00	C	1	6	S	TRF - 3 - 2
		Buckingham	800.00	C	1	6	S	TRF - 3 - 2
		Abbey Jr.	135.00	T	1	7	A	TRF - 3 - 2
		Abbey Sr.	175.00	T	1	7	A	TRF - 3 - 2
		Warwick	325.00	C	1	7	A	TRF - 3 - 2
		Avon	290.00	C	1	7	A	TRF - 3 - 2
		Lorenzo	390.00	C	1	7	A	TRF - 3 - 2
		Salem	575.00	C	1	8	A	TRF - 3 - 2*
		Como	450.00	RP	1	8	A	TRF - 3 - 2*
		Winthrop	750.00	C	1	8	A	TRF - 3 - 2*
Devon	850.00	C	1	8	A	TRF - 3 - 2*		
SQUARE DEAL RADIO & ELECTRIC CO.	1925	III Autophone	29.50		2		S	Rfx - 2 - 2
		V-3 Celestaphone	39.50		4	3	E	NonReg. - - - 2
		I Harmodyne	49.50		4	4	S	TRF - 1 - 2
		I Goldtone	55.00		3	5	E	TRF - 2 - 2
		Tonaphone	18.00		2	2	E	DA - - - 1
		Alestaphone	25.00		2	3	E	TRF - 1 - 1
		Harmodyne	35.00		3		E	TRF
		Goldtone	45.00		3	5	E	TRF - 2 - 2
	1926	Alestaphone	25.00					Reg.
		Harmodyne	40.00					TRF
		Goldtone	50.00					TRF
		Super Six						TRF
		" " 2	150.00					TRF
STAFFORD RADIO CO.	1925		2.00					C - - - -
	1926		2.00					C - - - -
			5.00					C - - - -
			6.50					C - - - -

MANUFACTURER	YEAR	MODEL NO. & NAME	PRICE	STYLE	D	T	P	CIR. & STAGES
STANDARD RADIO & ELECTRIC CO.	1922	Giblin Radioear	50.00	3 Box	1	3	E	DAA - - - 2
	1923	" "	50.00	T				DAA - - - 2
	1924	" "	125.00	T		6		RF
	1925	Brown Teletone	100.00		2		E	RF 1 - - 2
		RL Giblin	125.00		2	6	S	RF 2 - - 3
		TM "	425.00	RP	2			RF 2 - - 2
		C "	185.00	T	2	6	S	RF 2 - - 3
2RA3 "	110.00	T	2	6		RF 2 - - 3		
STANDARD RADIO CORP.	1925	I or B Standardyne	60.00	T	2/3	5	E	TRF - 2 - 2
		BH "	135.00	C	3	5	S	TRF - 2 - 2
		Standard Portable	75.00	Por	2	4	B	TRF - 1 - 2
		Standardyne		T	2	3	E	(Special)
	1926	" "		T	3	6		TRF - 2 - 2
	1927	" "				8	A	TRF 1 3 - 2
	1929	" AC29			1	8	A	1 3 - 2
STANLEY RADIO CO.	1924	Ultra Synchrondyne	120.00			5		
		Super Ultra	175.00			8		
STANLEY RADIO PRODUCTS CO.	1925	Concert Master Jr.	60.00	Por	3	6	B	
STANWOOD ELECTRIC CO.	1923	Pink-a-Tone S8. to						
	1924	" " " S650.						
STARR EQUIPMENT CORP.	1925	LD Star Harmonic	150.00	T	3	5	S	TRF - 2 - 2
STEIN, FRED W.	1930	130A	50.00	Auto		6	B	SG - 3 - 2
		130B	50.00	T		6	B	SG - 3 - 2
		130C	59.50	T		5	A	SG - 2 - 1
STEINITE LAB. (Steinite Radio Co.)	1925	26-1	6.00	T	1	-	-	C - - - -
		25-1	6.00	T	2	1	S	Reg. D - - - -
		26-2	12.00	T	2	1	S	Reg. D - - - -
		25-2	12.50	T	1	1	S	Reg. D - - - -
		5	17.00	T	2	2	S	Reg. DA - - - 1
		5	60.00	T	3	5	S	TRF - 2 - 2

MANUFACTURER	YEAR	MODEL NO. & NAME	PRICE	STYLE	D	T	P	CIR. & STAGES	
STEINITE LAB. (cont.) 990-993 had several different power supply configurations.	1926	27	40.00	T	3	5	S	TRF - 2 - 2	
		27C	70.00	C	3	5	S	TRF - 2 - 2	
	1927	85	125.00	T	2	6	A	TRF - 2 - 2	
		100	100.00	T	2	7	A	TRF - 2 - 2	
		125	125.00	T	2	7	A	TRF - 2 - 2	
		150	150.00	C	2	7	A	TRF - 2 - 2	
		990	85.00	T	2	7/8	A	TRF - 3 - 2	
		991	125.00	C	2	7/8	A	TRF - 3 - 2	
		992	150.00	C	2	7/8	A	TRF - 3 - 2	
		993	175.00	C	2	7/8	A	TRF - 3 - 2	
		1928	261	75.00	T	1	7	A	TRF - 3 - 2
			262	75.00	T	1	7	A	TRF - 3 - 2
	263		115.00	C	1	7	A	TRF - 3 - 2	
	264		115.00	C	1	7	A	TRF - 3 - 2	
	265		130.00	C	1	7	A	TRF - 3 - 2	
	266		150.00	C	1	7	A	TRF - 3 - 2	
	1929		40	135.00	HB	1	8	A	TRF - 3 - 2*
		45	165.00	HB	1	8	A	TRF - 3 - 2*	
		50	185.00	HB	1	9	A	TRF - 3 - 2*	
		60	167.00	HB	1	8	A	TRF - 3 - 2	
		70	118.00	C	1	7	A	SG - 3 - 1*	
		80	179.50	HB	1	7	A	SG - 3 - 1*	
		95	112.00	C	1	7	A	SG - 3 - 1*	
		100	129.00	HB	1	7	A	SG - 3 - 1*	
		102	250.00	RP	1	9	A	TRF - 3 - 2*	
		105	205.00	RP	1	7	A	SG	
		1930	410	64.00	M	1	6	A	SG - 2 - 2
	420		LB		1	6	A	SG - 3 - 1*	
	412			1	6	A	SG - 2 - 2		
	450			1	6	A	SG - 3 - 1*		
	210			1	6	A	SG - 3 - 1*		
230			1	6	A	SG - 3 - 1*			
421			M	1	6	A	SG - 3 - 1*		
425			M	1	6	A	SG - 3 - 1*		
STEINMETZ WIRELESS MFG. CO.	1923	Superior	4.75	Por				C - - - -	
			8.50					C - - - -	
	1924	4.75							
STENODE	1926	Radiostat				10	A	TRF - 5 - 3*	

MANUFACTURER	YEAR	MODEL NO. & NAME	PRICE	STYLE	D	T	P	CIR. & STAGES		
STERLING MANUFACTURING CO.	1929	A-2-60 Troubadour	129.50	C	1	8	A	SG - 3 - 2		
		A-3-60 Serenader	149.50	LB	1	8	A	SG - 3 - 2*		
		B-2-60 Imperial	187.50	C	1	8	A	SG - 3 - 2		
	1930	722			Ch	1	8	A	SG - 3 - 2	
		C Minstrel	123.50	HB	1	7	A	SG - 3 - 2		
		E Chorister	107.50	LB	1	8	A	SG - 3 - 2*		
		F Little Symphony	69.50	M	1	5	A	SG - 2 - 1		
		F-1-60	82.50	M	1	5	A	SG - 2 - 1		
		STEWART-WARNER SPEEDOMETER CORP. (Stewart-Warner Corp.)	1925	300	65.00	T	3	5	S	TRF - 2 - 2
				300 A	65.00		3	5	B	TRF - 2 - 2
305 Aeromaster	115.00			T	3	5	S	TRF - 2 - 2		
310	175.00			C	3	5	S	TRF - 2 - 2		
315	285.00			C	3	5	S	TRF - 2 - 2		
320	450.00			C	3	5	S	TRF - 2 - 2		
325	80.00			T	3	5	S	TRF - 2 - 2		
1926	330			65.00	TC	3	5	B	TRF - 2 - 2	
	335			175.00		3	5	B	TRF - 2 - 2	
	340			80.00	TC	3	5	B	TRF - 2 - 2	
	345		80.00	TC	1	6	S	TRF 12 - 2		
	350		110.00	TC	1	6	S	TRF 12 - 2		
	355		150.00	CL	1	6	S	TRF 12 - 2		
	360		400.00	HB	1	6	S	TRF 12 - 2		
	365		65.00	T	2	5	S	TRF 12 - 2		
	375		175.00	C	2	5	S	TRF 12 - 2		
	1927		385	75.00	T	1	6	S	TRF 12 - 2	
390				C	1	6	S	TRF 12 - 2		
500			55.00	Ch	1	6	S	TRF - 3 - 2		
520 Compact			125.00	C	1	6	S	TRF - 3 - 2		
525			80.00	T	1	6	S	TRF - 3 - 2		
530			170.00	C	1	7	A	TRF - 3 - 2		
535			120.00	T	1	7	A	TRF - 3 - 2		
700			90.00	Ch	1	6	S	TRF - 3 - 2		
705 DeLuxe			125.00	T	1	6	S	TRF - 3 - 2		
710 "			255.00	C	1	6	S	TRF - 3 - 2		
1928	715		170.00	T	1	7	A	TRF - 3 - 2		
	720		325.00	C	1	7	A	TRF - 3 - 2		
	750				1	8	A	TRF - 3 - 2*		
	801 Series A		94.50	MT	1	7	A	TRF - 3 - 2		
	802 Series A		110.00	MT	1	7	A	TRF - 3 - 2		

MANUFACTURER	YEAR	MODEL NO. & NAME	PRICE	STYLE	D	T	P	CIR. & STAGES
STEWART-WARNER SPEEDOMETER CORP. (cont.)	1929	806 Series A	67.50	MT	1	6	S	TRF - 3 - 2
		811 Series A	94.50	MT	1	7	A	TRF - 3 - 2
		812 Series A	110.50	MT	1	7	A	TRF - 3 - 2
		801, 801A Series B	96.00	MT	1	8	A	TRF - 3 - 2*
		802 Series B	112.00	MT	1	8	A	TRF - 3 - 2*
		806 Series B	69.00	MT	1	7	A	TRF - 3 - 2*
		811, 811A Series B	96.00	MT	1	8	A	TRF - 3 - 2*
		812 Series B	112.00	M	1	8	S	TRF - 3 - 2*
		900	72.50	MT	1	7	S	TRF - 3 - 2*
		900AC	89.75	MT	1	8	A	TRF - 3 - 2*
		900AC	97.75	MT	1	8	A	TRF - 3 - 2*
		901-2-3	89.75	T	1	8	A	TRF - 3 - 2*
		911-12-13	95.25	T	1	8	A	TRF - 3 - 2*
		921DC	97.25	MT	1	7	D	TRF - 3 - 2*
		921-22-23-50 DC	97.25	T	1	7	D	TRF - 3 - 2*
		931-32-33-50 Batt.	72.50	T	1	7	S	TRF - 3 - 2*
		950-51-52	95.00	T	1	8	A	SG - 3 - 2*
	1930	953	91.50	Ch	1	8	A	SG - 3 - 2*
		1 Avon	99.75	LB	1	8	A	SG - 3 - 2*
		" "	99.75	LB	1	7	D	SG - 3 - 2*
		" "	81.25	LB	1	7	S	SG - 3 - 2*
		2 Graham	137.00	LB	1	8	A	SG - 3 - 2*
		" "	137.00	LB	1	7	D	SG - 3 - 2*
		3 Raphael	162.00	LB	1	7	D	SG - 3 - 2*
		4 St. James	197.00	HB	1	8	A	SG - 3 - 2*
		" "	197.00	HB	1	7	D	SG - 3 - 2*
		5 Comb.	215.00	HB	1	8	A	SG - 3 - 2*
" "	215.00	HB	1	7	D	SG - 3 - 2*		
STORY & CLARK RADIO CORP.	1930	36	208.00	C	1	7	A	TRF - 3 - 1*
		43	248.00	C	1	8	A	TRF - 3 - 1*
		51	317.00	C	1	8	A	TRF - 3 - 1*
STILES MANUFACTURING CO.	1925		97.50	T	2	5	S	TRF - 2 - 2
STROMBERG CARLSON MFG. CO.	1923			T	3	5	S	Neut. - 2 - 2
	1924	1A	180.00	T	3	5	S	Neut. - 2 - 2
		2	310.00	Desk	3	5	S	Neut. - 2 - 2
	1925	1B	180.00	T	3	5	S	Neut. - 2 - 2
		3A	95.00	P	2	4	S	Neut. - 1 - 2

MANUFACTURER	YEAR	MODEL NO. & NAME	PRICE	STYLE	D	T	P	CIR. & STAGES	
STROMBERG CARLSON MFG. CO. (cont.)	1926	3B	95.00	P	2	4	S	Neut. - 1 - 2	
		601	210.00	T	2	6	S	Neut. - 3 - 2	
		602	340.00	C	2	6	S	Neut. - 3 - 2	
		501	180.00	T	2	5	S	Neut. - 2 - 2	
		501A				2	5	S	Neut. - 2 - 2
		501B				2	5	S	Neut. - 2 - 2
		502	290.00	C	2	5	S	Neut. - 2 - 2	
		502A	325.00	C	2	5	S	Neut. - 2 - 2	
		502B				2	5	S	Neut. - 2 - 2
		601B	225.00	T	2	6	S	Neut. - 3 - 2	
	1927	602B				2	6	S	Neut. - 3 - 2
		601A	225.00	T	2	6	S	Neut. - 3 - 2	
		602A	365.00	C	2	6	S	Neut. - 3 - 2	
		523	295.00	T	2	8	A	Neut. - 2 - 2	
		523 DC				2	8	D	Neut. - 2 - 2#
		524	425.00	C	2	8	A	Neut. - 2 - 2	
		524				2	6	A	Neut. - 2 - 2
		524 DC				2	8	D	Neut. - 2 - 2#
		633	355.00	T	2	9	A	Neut. - 3 - 2	
		634	505.00	C	2	9	A	Neut. - 3 - 2	
	1928	734	755.00	C	1	11	A	Neut. - 4 - 2	
		744	1245.00	RP	1	11	A	Neut. - 4 - 2	
		633W	365.00	T	2	9	A	Neut. - 3 - 2	
		635 Treasure Chest	185.00	T	1	7	A	Neut. - 3 - 2	
		636	245.00	C	1	7	A	Neut. - 3 - 2	
		744B	1205.00	C	1	11	A	Neut. 1 3 - 2	
		635 DC	185.00	T	1	9	D	Neut. - 3 - 2#	
		638	380.00	C	1	8	A	Neut. - 3 - 2*	
		638 DC	370.00	C	1	9	D	Neut. - 3 - 2#	
		641	155.00	T	1	6	A	SG - 3 - 1	
	1929	641A	155.00	T	1	6	A	SG - 3 - 1	
		641B	155.00	T	1	6	A	SG - 3 - 1	
		642	247.00	C	1	6	A	SG - 3 - 1	
		642A	259.00	C	1	6	A	SG - 3 - 1	
		642B	259.00	C	1	6	A	SG - 3 - 1	
		846	347.00	C	1	10	A	SG - 3 - 2*	
		846A	347.00	C	1	10	A	SG - 3 - 2*	
		846B	347.00	C	1	10	A	SG - 3 - 2*	
		848				1	8	A	SG - 3 - 2*
		1930	645	272.00	C	1		D	SG

MANUFACTURER	YEAR	MODEL NO. & NAME	PRICE	STYLE	D	T	P	CIR. & STAGES
STROMBERG CARLSON MFG. CO. (cont.)		652	239.00	C	1	6	A	SG - 3 - 1
		652A	239.00	C	1	6	A	SG - 3 - 1
		652B	239.00	C	1	6	A	SG - 3 - 1
		654	369.00	RP	1	6	A	SG - 3 - 1
		654A	369.00	RP	1	6	A	SG - 3 - 1
		654B	369.00	RP	1	6	A	SG - 3 - 1
		10	259.00	C	1	7	A	SG 12 - 1*
		10A	259.00	C	1	7	A	SG 12 - 1*
		10B	259.00	C	1	7	A	SG 12 - 1*
		11	285.00	C	1	7	A	SG 12 - 1*
		11A	285.00	C	1	7	A	SG 12 - 1*
		11B	285.00	C	1	7	A	SG 12 - 1*
		12	355.00	C	1	10	A	SG 12 - 2*
		12A	355.00	C	1	10	A	SG 12 - 2*
		12B	355.00	C	1	10	A	SG 12 - 2*
		14	645.00	RP	1	10	A	SG 12 - 2*
		14A	645.00	RP	1	10	A	SG 12 - 2*
	14B	645.00	RP	1	10	A	SG 12 - 2*	
SUN MANUFACTURING CO.	1925	50 Sun Reflex	75.00		3	6	S/E	RfxTRF - 3 - 2
		60 " "	140.00		3	6	E	RfxTRF - 3 - 2
		70 " RP	237.00		3	6	E	RfxTRF - 3 - 2
		Sun Radio DeLuxe	100.00		3	6	E	RfxTRF - 3 - 2
	1926	Super Sun	125.00		2	6	B	RF Spl 3 - - 2
		" Radio DeLuxe						
	1927	27-A	75.00		T	5	B	TRF - 2 - 2
27-B		80.00			5	B	TRF - 2 - 2	
SUN RADIO CO.	1925	Sun Set	150.00	Por	3		S RF 1 - - 2	
SUN RADIO MANUFACTURING CO.	1924	Custom Built						
SUNBEAM RADIO SALES CORP.	1925	Akradyne	75.00		3	5	S/E	TRF - 2 - 2
		"	90.00		2	5	S	TRF - 2 - 2
		"	110.00		2	5	S	TRF - 2 - 2
		"	150.00		2	5	S	TRF - 2 - 2
		"	175.00		2	5	S	TRF - 2 - 2
		"	215.00		2	5	S	TRF - 2 - 2
		"	475.00		2	7	S	TRF - 3 - 3

MANUFACTURER	YEAR	MODEL NO. & NAME	PRICE	STYLE	D	T	P	CIR. & STAGES
SUNBEAM RADIO SALES CORP. (cont.)		Akradyne	975.00		2	5	S	TRF - 2 - 2
		"	1475.00		2	7	S	TRF - 3 - 3
		Pink-A-Tone	18.50		2		B	Rfx TRF
		" " "	28.50		2		B	Rfx TRF
		" " "	34.50		3		B	Rfx TRF
SUPER ANTENNA CO.	1922	FRL Super	240.00	T	2	5	S	TRF - 2 - 2
	1923	Gem	120.00				RF	
		Super	210.00				RF	
	1924	Gem					RF	
	1925	Super					RF	
	1925	Super	210.00	C	3		E	RF 3 - - 2
SUPERIOR COIL CO.	1924	K.D. (Short Wave)				2		DA - - - 1
	1925	Superior		T	1			
SUPERIOR RADIO CO.	1922	Portable	35.00	Por	2		B	
SUPEROLA RADIO CORP.	1925		49.50	T	3	6	S	TRF - 2 - 3
			69.50	T	3	6	S	TRF - 2 - 3
SUPERTONE RADIO CO.	1925	SCR4 201A	100.00	T	3	4	E	NonReg. - - - 3
		199	100.00	T	3	4	E	NonReg. - - - 3
	1926	SCR4 201A	100.00	T	3	4	E	NonReg. - - - 3
		199	100.00	T	3	4	E	NonReg. - - - 3
SYCO RADIO PRODUCTS CORP.	1924	Superhet.						
SYLFAN	SEE	Baker-Smith Co. Inc.						
SYPHER MANUFACTURING CO.	1924	Super Reflex	60.00	Kit T		3		Rfx
		KD " "	42.33					
	1925	Super Reflex	60.00		2	4	S	RF 1 - - 2
	1926	Super Selector	75.00		2	4	E	RF 1 - - 2
	1926	V. T.						
TANNER CO., C. D.	1926	Neutroflex.						Rfx
TAYLOR ELECTRIC CO.	1924	Radioclear	2.90			3	E	C - - - -
			29.00					DAA - - - 2

MANUFACTURER	YEAR	MODEL NO. & NAME	PRICE	STYLE	D	T	P	CIR. & STAGES
TAYLOR ELECTRIC CO.	1925 1926	Radioclear	2.90					C - - - -
TEC ELECTRIC CO.	1923	Tec	125.00 175.00					
TECHNICAL ENGINEERING CO.	1924		125.00 175.00					
TELEFONE COMPANY OF AMERICA	1925	T RF-5	225.00 60.00	C T	2 2	5 5	S S	TRF - 2 - 2 TRF - 2 - 2
TELEPHONE MAINTENANCE CO. (Telmaco)	1921 1923 1924 1925	TRD-1 Telmaco Acme P-1 " "	25.00 125.00	T Por	3 1	1 4		D - - - - Reg. Rfx
		P-1	147.00	Por	1	4	B	Rfx - 3 - 3
		P-1	85.00	Kit	1	4	B	Rfx - 3 - 3
	1926	P-1	125.00	Por	1	4	B	Rfx - 3 - 3
		P-1	80.00	Kit	1	4	B	Rfx - 3 - 3
TELERADIO ENGINEERING CORP.	1926	VT						
TELETONE COMPANY OF AMERICA	1924			C				RF
TELETONE CO.	1925	RF Tudor	75.00 90.00 200.00 225.00		3 2 2		E E	TRF - 2 - 2 TRF TRF TRF
TEMPLE CORP.	1929	8-60 8-80 8-16 8-81 8 8-90 8-91 Radio Phono 5-60 7-60	149.00 189.00 149.00 189.00 109.00 289.00 289.00 110.00 149.00	C C C C C RP RP C C	1 1 1 1 1 1 1 1 1	9 9 9 9 8 9 9 8 8	A A A A B A A B A	TRF 13 - 2* TRF 13 - 2* SG 13 - 2* SG 13 - 2* TRF 13 - 2* TRF 13 - 2* SG 13 - 2* TRF TRF

MANUFACTURER	YEAR	MODEL NO. & NAME	PRICE	STYLE	D	T	P	CIR. & STAGES				
TEMPLE CORP. (cont.)	1930	7-80	189.00	C	1	8	A	TRF	- 4 - 2			
		8-91 8-61		Ch Ch				1 1	9 9	A A	SG	- 4 - 2
TEREY ELECTRIC & MFG. CO.	1925	Ten-co-Dyne	100.00	T	3		E		- 2 - 2			
	1926		250.00					3	E	- 2 - 2		
TERLEE ELECTRIC MFG. CO.	1925	Acme Reflex	165.00	T	2	4		RF	4 - - 3			
		L-5 Acme Reflex	150.00					S	RF	4 - - 3		
		A-6 " "	65.00		2	4		E	RF	1 - - 2		
		A-2	55.00					E	RF	1 - - 2		
TERMINAL ELECTRIC CO.	1927	C-3 Powerola	115.00	T		5	D	TRF	- 2 - 2			
		6-150	155.00	T				A	TRF	- 2 - 2		
		C-3	165.00	T				5/6	D/A	TRF	- 2 - 2	
TERRIS RADIO MANUFACTURING CO.	1925		60.00		3	5	S	TRF	- 2 - 2			
TERRY ELECTRIC CO.	1925	Terry Neutrodyne	125.00	T	1	5	E	Neut.	- 1 - 3			
T. F. RADIOPHONE CO.	1924	VT Titan-o-Tone		Kit D								
THERMIODYNE RADIO CORP.	1925	TF-6	140.00	T	1	6	E	TRF	- 3 - 2			
		TF-5	100.00	T				S	TRF	- 2 - 2		
		TF-6	150.00	T				1	6	S	TRF	- 3 - 2
		CTF-6	275.00	C				1	6	S	TRF	- 3 - 2
	1926	TF7		T	1	7	S	TRF	- 3 - 3			
THOMPSON MANUFACTURING CO., R. E.	1923	5B						Reg.				
	1924	5-A	150.00		3			Reg.				
	1925	S70 Concert Grand	180.00	T	3	5	S	Neut.	- 2 - 2			
		S60 Parlor Grand	145.00	T	3	5	S	Neut.	- 2 - 2			
		V50	125.00	T	3	5	S	Neut.	- 2 - 2			
		P11	115.00	Por	3	5	B	Neut.	- 2 - 2			
		P12						Neut.				
		5C						Neut.				
5M Minuet						Neut.						
K40 Lafayette C61 Super Duo Tone	360.00						Neut. Neut.					

MANUFACTURER	YEAR	MODEL NO. & NAME	PRICE	STYLE	D	T	P	CIR. & STAGES	
THOMPSON MANUFACTURING CO., R. E. (cont.)		R81 Super Duo Tone Minuet	150.00 150.00	T				Neut. Neut.	
THOMPSON, R. E. CO.	1924	Neutrodyne	150.00	T	3	5	S	Neut. - 2 - 2	
THOROLA	SEE	Reichmann Co.							
TIDMARSHS RADIO SUPPLY	1927	TRS Super 4	85.00	C		7	B	TRF - 3 - 3	
TILMAN RADIO CORP.	1925 1926	T-18 T-18 Challenger	49.50 49.50 49.50	T T T	3 3 3	5 5 6		TRF TRF TRF	
TIFFANY TONE	SEE	Horn, H. H.							
TORODYNE	1925	Torodyne		T	3	5	S	TRF	
TRANSFORMER CORP. OF AMERICA "TCA"	1930	Clarion Jr. AC-60 AC-51 AC-53 AC-55 Comb. AC-25-51 AC-25-53 AC-25-53 Comb.	47.50 109.00 129.00 199.00 109.00 129.00 199.00	M LB HB RP LB HB RP	1 1 1 1 1 1 1	6 8 8 8 8 8 8	A A A A A A A	SG SG SG SG SG SG SG	- 2 - 1* - 3 - 2* - 3 - 2* - 3 - 2* - 3 - 2* - 3 - 2* - 3 - 2*
TRAV-LER MANUFACTURING CORP.	1925 1926 1927 1928 1929 1930	Trav-Ler " " Standard T A A-DC B # 6 Standard # 7 DeLuxe # 10 Arist	75.00 65.00 65.00 57.50 57.50 59.50 59.50 59.50 65.00 75.00 100.00	Por Por Por Por Por M M M Por Por Por	1 1 1 1 1 1 1 1 1 1 1	5 5 5 5 5 6 6 6 4/5 4/5 4/5	B B B B B A D A B/A B/A B/A	RF RF RF RF RF TRF TRF TRF SG SG SG	2 - - 2 2 - - 2 2 - - 2 2 - - 2 2 - - 2 - 2 - 2 - 2 - 2* - 3 - 1 - 1 - 2 - 1 - 2 - 1 - 2
TREGO RADIO MANUFACTURING CO.	1923 1924 1925 1926		33.75 45.00 45.00 45.00	T T T T	2 3 3 3	5 5 5 5	E E E E	Reg. TRF TRF TRF	- 2 - 2 - 2 - 2 - 2 - 2 - 2 - 2

MANUFACTURER	YEAR	MODEL NO. & NAME	PRICE	STYLE	D	T	P	CIR. & STAGES
TRESCO (Davenport, Iowa)	1922	Super-Universal DeLuxe	125.00	T	3	1	B	D - - - -
TRESCO ATCHISON	SEE	Steinite Labs						
TRESCO SALES, INC.	1925	1 Trescola	22.50	T	2	1	E	Reg. - - - -
		2 "	22.50	T		3	E	Reg. - - - 2
		3 "	50.00	T	2	3	E	Reg. - - - 2
		4 "	60.00	T	2	6	S	TRF - 2 - 3
		5 "	60.00	T		5	S	TRF - 2 - 2
TRIANGLE ELECTRIC CO.	1926	Apollo-dyne						D
TRI-CITY RADIO SUPPLY CO.	1923	Tresco	125.00	Box	3	1	E	Reg. - - - -
		Woc-Tresco	25.00	Por	2	1	E	Reg. - - - -
		" " X	37.50		2	1	E	Reg. - - - -
		" "	10.00	Box	2	1	E	Reg. - - - -
		" "	12.50	Box	2	1	E	Reg. - - - -
			72.50	Box	2	3	E	Reg. - - - 2
		Simple Simon	15.00	Box		1	E	Reg. - - - -
		SS1	18.50	Box		2	E	Reg. - - - 1
		TT DeLuxe	35.00	T		3	E	Reg. - - - 2
		Y Audio Unit						AA
		SU						
	1924		12.50	Box	2	1	E	Reg. - - - -
			25.00	Box	2	1	E	Reg. - - - -
			37.50	Box	2	1	E	Reg. - - - -
		Reg. Tuner	12.50	Box	2	1	E	Reg. - - - -
TRINITY RADIO	SEE	Beacon Mfg. Co.						
TRUE TONE RADIO MFG. CO.	1923		8.00			-	-	C - - - -
	1924					-	-	C - - - -
TRUETONE SALES CO.	1929	Philharmonic		MT	1	7	A	TRF 1 3 - 2
TUSKA CO., C. D.	1922	222	63.00	T	2	1	E	Reg. - - - -
		224	35.00	T	2	1	E	Reg. - - - -
		227		T	2	3	E	Reg. - - - 2
	1923	RT-225	59.50	T	2	3	E	Reg. - - - 2

MANUFACTURER	YEAR	MODEL NO. & NAME	PRICE	STYLE	D	T	P	CIR. & STAGES
TUSKA CO., C. D. (cont.)	1924	RT-224	31.50	T	2	1	E	Reg. - - - -
		225	75.00		2	3		E
	1925	Tuska Superdyne		T	3	4	E	TRF
		228 "	120.00		2			E
305 Superdyne		350.00	2		4	E		TRF - 1 - 2
305 "	275.00	Desk	2	4	E	TRF - 1 - 2		
301 Jr. "	85.00	T	3	3	E	Rfx		
TUSTIN RADIO & ELECTRIC CO.	1926	VT						
20th CENTURY RADIO CO.	1925	Air King	90.00	CT	3	5		TRF
TWITCHELL RADIO CO., S. A.	1924	Reinartz	15.00					Reinartz
			25.00					"
			45.00					"
			100.00					"
			175.00					"
	1925	Reinartz R-2	90.00	T				"
TYME SON RADIO CO.	1926	Mell-O-Tone						
TYRMAN (Also made "Tyrman Ten" Superhet about 1926)	1928	60	69.50	Kit	2	7	S	SH - - 2 2
		Shielded-Grid 7	98.50	Kit				
		72	153.50	Kit				
		Imperial 80	199.50	Kit				
					2	10	A	SH - - 3 2
U-FLEX MANUFACTURING CO.	1927	U-Flex	125.00	T		5		TRF - 2 - 2
ULTRADYNE	SEE	Phenix Radio Corp.						
UNCLE AL'S RADIO SHOP	1925	Miracle	12.75	T	2	0	- E	C - - - -
		"		T	2	1		Cry-A - - - 1
UNION CONSTRUCTION CO.	1923				5	3		DAA - - - 2
UNION SERVICE CO.	1926	Super 5	75.00	T	3	5	S	TRF - 2 - 2
UNIRADIO MFG. CO.	1924	Super-Unidyne	16.00	Kit	4	7	E	SH - 2 1 2

MANUFACTURER	YEAR	MODEL NO. & NAME	PRICE	STYLE	D	T	P	CIR. & STAGES	
UNITED AIR CLEANER CORP.	1928		31.00	Ch	1	7	A	TRF - 3 - 2	
			33.00	T	1	7	A	TRF - 3 - 2	
	1929	440				1	7	A	SG - 2 - 2*
		444				1	7	A	SG - 3 - 2
		445		55.00	T	1	7	A	SG - 3 - 2
		550				1	8	TRF	13 - 2*
		555				1	8	TRF	13 - 2*
		666		99.50	C	1	9	A	SG 13 - 2*
		666-C		149.00	RP	1	9	A	SG 13 - 2*
	1930	8		99.50	HB	1	8	A	SG - 3 - 2*
		9		149.50	RP	1	8	A	SG - 3 - 2*
		10		127.00	LB	1	7	A	SG - 2 - 2*
		11		130.00	LB	1	7	A	SG - 2 - 2*
		12		180.00	RP	1	7	A	SG - 2 - 2*
		15		137.50	C	1	7	A	SG - 2 - 2*
		16		150.00	C	1	7	A	SG - 2 - 2*
UNITED AMERICAN BOSCH CORP.		SEE	American Bosch Magneto Corp.						
UNITED ELECTRIC CO. OF CHICAGO	1926	A-2 Superior	100.00	T	3	5		TRF - 2 - 2	
		A-2-C "	140.00	C	3	5		TRF - 2 - 2	
		Superior DeLuxe	220.00	HB	3	5		TRF - 2 - 2	
UNITED ENGINE CO.	1925	K Radio Lark	60.00	T	3	5	S	TRF - 2 - 2	
		M Lan Sing		T	3	5	S	TRF - 2 - 2	
		W " "		T	3	5	S	TRF - 2 - 2	
		Lan Sing Phono		RP	3	5	S	TRF - 2 - 2	
		" " Console		C	3	5	S	TRF - 2 - 2	
	1926	United Lan Sing							
	1927	" " 90-28	90.00	T			B	- 3 - 2	
		160-28	160.00	C			B	- 3 - 2	
		225-28	225.00	C			B	- 3 - 2	
		275-28	275.00	C			A	- 3 - 2	
		205-28	285.00	T			A	- 3 - 2	
		340-28	340.00	C			A	- 3 - 2	
		1928							
	1929								
1930	50-301	99.50	L	1	8	A	SG - 3 - 2*		
	50-302	109.00	HB	1	8	A	SG - 3 - 2*		
	50-303	110.00	HB	1	8	A	SG - 3 - 2*		

MANUFACTURER	YEAR	MODEL NO. & NAME	PRICE	STYLE	D	T	P	CIR. & STAGES
UNITED MANUFACTURING & DISTR. CO.	1924	Unidyne		T	2	4	E	TRF - 1 - 2
	1925	IV Unidyne	75.00	T	2	4	E	TRF - 1 - 2
		V Super Unidyne	130.00	T	3	5	E	TRF - 2 - 2
		Super Unidyne	125.00	T	3	5	E	TRF - 2 - 2
UNITED METAL STAMPING CO.	1924	Midget	2.00					C - - - -
		Travellers	3.00					C - - - -
		Diamond	4.00					C - - - -
		L. R. D.	4.90					C - - - -
	1925	1 Paraflex	35.00		2		S	Rfx
		2 "	45.00		2		S	Rfx
		3 "	70.00		3		S	Rfx
		6 Flyn	120.00		4		S	TRF
		5 "	90.00		3		S	TRF
	1926	Paraflex	25.00					
		Aristocrat	80.00					
		"	125.00					
UNITED RADIO & MFG. CO.	1926	Chummy	15.00	T	1	1	E	D - - - -
		Rover	32.50	T	1	3	E	DAA - - - 2
		Air Scout	60.00	T	3	5	E	TRF - 2 - 2
		Hamoney	80.00	T	3	5	E	TRF - 2 - 2
		International	85.00	T	1	4	E	Rfx TRF - 2 - 2
		Majestic	150.00	T	2	8	E	- 4 - 2
		" DeLuxe	300.00	C	2	8	A	- 4 - 2
	1927	"	185.00	T	1		A	
		" DeLuxe	295.00	C	1		A	
UNITED RADIO CORP.	1926	Peerless						
UNITED REPRODUCERS CORP. (Tube count was one higher than shown when not using dynamic speaker.)	1929	21	195.00	C	1	9	A	SG - 3 - 2*
		22	245.00	C	1	9	A	SG - 3 - 2*
		23	245.00	C	1	9	A	SG - 3 - 2*
		24	375.00	C	1	9	A	SG - 3 - 2*
		25		RP	1	9	A	SG - 3 - 2*
		65	85.00	T	1	8	A	SG - 3 - 2*
		651	140.00	C	1	8	A	SG - 3 - 2*
		652	165.00	C	1	8	A	SG - 3 - 2*
		653	165.00	C	1	8	A	SG - 3 - 2*
		1930	K 71	149.50	C	1	8	A
	K 72		169.50	C	1	8	A	SG - 3 - 2*

MANUFACTURER	YEAR	MODEL NO. & NAME	PRICE	STYLE	D	T	P	CIR. & STAGES		
UNITED SALES INC.	1926		50.00					TRF		
UNITED SCIENTIFIC LAB.	1926	Pierce-Airo	42.50	Kit	1	6	S	TRF - 2 - 3		
	1927	B " "	45.00	Kit	1	6	B	TRF - 2 - 3		
	1928	B " "		Ch	1	6		- 2 - 3		
UNIVERSAL RADIO & RESEARCH CO.	1923	V-310	95.00		1			RF		
UNITY CO.	1926	5 Orpheus	25.00		3	5		TRF		
U.S.-L RADIO INC.	1925	RC-5	80.00	T	2/3	4	S	TRF - 1 - 3		
	1926	Broadcast Receptor	80.00	T	1	6	S	TRF - 2 - 2		
	1927	DC6	69.50	T	1	6	S	TRF - 3 - 2		
		DC6	69.50	C	1	6	S	TRF - 3 - 2		
		DC7	90.00	T	1	7	S	TRF - 3 - 3		
		DC7	90.00	C	1	7	S	TRF - 3 - 3		
		AC7	95.00	T	1	8	A	TRF - 3 - 3		
		AC7	95.00	C	1	8	A	TRF - 3 - 3		
U. S. RADIO & TELEVISION CORP. U. S. Electric Corp. also built sets with overlapping model numbers (e.g. model 37 8-tube battery TRF).	1928	20			1	4	A	TRF - 1 - 1		
	1929	21			C	1	6	S	TRF - 3 - 2	
		22	37.95		T	1	6	S	TRF - 3 - 2	
		36	49.95		T	1	7	A	TRF 12 - 2	
		37			C	1	7	A	TRF 12 - 2	
		80	119.95		C	1	9	A	TRF 13 - 2*	
		46			C	1	7	A	SG - 2 - 2*	
		47			T	1	7	A	SG - 2 - 2*	
		48			C	1	7	A	SG - 3 - 2*	
		49			T	1	5	B	SG - 2 - 2	
		26, 27			C	1	5	A	SG - 2 - 1	
		50	79.95		C	1	7	A	TRF 12 - 2	
		55	74.95		C	1	2	A	TRF - 3 - 2	
		90	89.95			1	9	A	TRF 13 - 2*	
		89	89.95		T	1	9	A	TRF 13 - 2*	
		60	99.95		C	1	7	A	SG 12 - 2*	
		70	149.95		C	1	9	A	SG 13 - 2*	
		40	89.95		C	1	8	A	TRF	
		1930	28A, 29	105.00		LB	1	8	A	SG - 3 - 2*
			28AX	109.00		LB	1	8	A	SG - 3 - 2*
	31B		127.00		LB	1	8	A	SG - 3 - 2*	
	31BX		131.00		LB	1	8	A	SG - 3 - 2*	
	31C Comp.		175.00		LB	1	8	A	SG - 3 - 2*	

MANUFACTURER	YEAR	MODEL NO. & NAME	PRICE	STYLE	D	T	P	CIR. & STAGES
U. S. RADIO & TELEVISION CORP.(cont.)		31CX	179.00	LB	1	8	A	SG - 3 - 2*
		31D	185.00	LB	1	8	A	SG - 3 - 2*
		31DX	189.00	LB	1	8	A	SG - 3 - 2*
		54	95.00	LB	1	5	S	SG - 2 - 2
		55	58.00	T	1	5	S	SG - 2 - 2
		27	59.50	M	1	5	A	SG - 2 - 1
		11	130.00	C	1	8	A	SG
		14	155.00	C	1	8	A	SG
		115	115.00	C	1	8	A	TRF - 3 - 2*
		140	140.00	C	1	8	A	TRF - 3 - 2*
		160	160.00	C	1	9	A	TRF - 4 - 2*
		240	240.00	C	1	7	A	SG - 2 - 2*
		R-1 Radiotrope	115.00	C	1	7	A	SG - 2 - 2*
		R-2 "	140.00	C	1	7	A	SG - 2 - 2*
UTICA COMPRESSOR CO.	1925	UCO	125.00		3	5	S	TRF - 2 - 2
VAGA MANUFACTURING CORP.	1929	51	58.00	Por	1	5	B	TRF - 2 - 2
	1930	Vagabond	58.00	Por	1	5	B	TRF - 2 - 2
VALLEY ELECTRIC CO.	1925	5 Valleytone	110.00	T	3	5	S	TRF - 2 - 2
		Valleytone	115.00	T	3	5	S	TRF - 2 - 2
		"	250.00	C	3	5	S	TRF - 2 - 2
	1926	35 "		C	2	5	S/A	TRF - 2 - 2
		52 "	90.00	T	2	5	S/A	TRF - 2 - 2
		52 "	85.00	T	2	5	S	TRF - 2 - 2
		71 "	95.00	T	2	5	S	TRF - 2 - 2
VAN NUYS ELECTRIC CO.	1926	Kirk Recreatone						
VAN VALKENBURGH CO., L. D.	1925	Van	3.50	T	1	-	-	C - - - -
			4.00	T	1	-	-	C - - - -
VIBROPLEX CO. INC.	1924	VT						
	1925	1 Martinola	20.00	T	1		E	NonReg. - - - -
		4 "	75.00	T	2		E	RF 1 - 2
	5 "	85.00	T	2	5	E	RF 2 - 2	
VAN SICKLE		C		T	1	6	S	TRF 1 2 - 2
VICTOREEN RADIO CO.	1928	Superhet		C				

MANUFACTURER	YEAR	MODEL NO. & NAME	PRICE	STYLE	D	T	P	CIR. & STAGES
VICTOREEN RADIO CO. (cont.)	1930	345	345.00	LB	1	11	A	SH - 1 3 2
		395	395.00	HB	1	11	A	SH - 1 3 2
		595	595.00	RP	1	11	A	SH - 1 3 2
VICTOR TALKING MACHINE CO.	SEE	R. C. A. Victor Co., Victor Division						
VICTORY RADIO ELECTRIC CO.	1923	Grantone	102.00					
	1924	"	102.00					
VIKING RADIO LABS.	1925		29.50	T	3	5	E	TRF - 2 - 2
	1926							
	1927		25.00	T	1	6	B	TRF - 2 - 3
	1928		50.00	T	1	7	A	TRF - 2 - 3
VITANOLA TALKING MACHINE CO.	1924							
	1925		220.00	C	3	5	S	TRF - 2 - 2
VOISOMETER MANUFACTURING CO.	1923		55.00					
			75.00					
VOLOTONE	1926							
VOLTAMP ELECTRIC MFG. CO.	1923		160.00					
	1924							
WAKEM & CO., HAROLD R.	1923	Zanaford	17.50					
		Sensitone	95.00					
WALBERT MANUFACTURING	1924	R				5		
		K				4		
	1925	Isofarad Jr.	150.00	T	3	5	S	TRF - 2 - 2
		"	150.00	T	3	6	S	TRF - 3 - 2
		Penetrola	200.00	T	1	1	S	
	1926	"	35.00	T	1	1	S	
		5 Isofarad	15.00	Kit	1	1	S	
		6 "	140.00	T	3	5	S	TRF - 2 - 2
		6 "	180.00	T	4	6	S	TRF - 3 - 2
		6 "	200.00	T	2	6	A	TRF - 3 - 2
		7 "	350.00	T	2	7	S	TRF - 3 - 3

MANUFACTURER	YEAR	MODEL NO. & NAME	PRICE	STYLE	D	T	P	CIR. & STAGES
WALBERT MANUFACTURING CO. (cont.)	1927	Penetrola	35.00	T	1	1	S	
		"	15.00	Kit	1	1	S	
		Isofarad	75.00	Kit	3	5		TRF - 2-2
		"	125.00	Ch	3	5	S	TRF - 2-2
		"	165.00	Ch	4	6	S	TRF - 3-2
		47-T Isofarad	180.00	T		7	S	TRF - 3-3
		26 "	215.00	T		7	A	TRF - 2-3
		26P-T "	250.00	T		7	A	TRF - 2-3
WALLACE CO., K. J.	1925		40.00		2			
			50.00		2			
			75.00		3			
			100.00		3			
WALTHAM RADIO CORP. LTD.	1930	31	59.50	M	1	6	A	SG - 3-1
WARE RADIO CORP. (See Sonora, Music Master and Ware Manufacturing Co.)	1922	AD2	110.00	T	1	4	S	RF 3- -
	1924	T	65.00	T	2		B	
		TU	150.00	C	1		B	
		X	150.00	T	3		B	
		XU	275.00	C	3		B	
		W	175.00	T	3	5	B	Neut. - 2-2
		WU	300.00	T	3	5	B	Neut. - 2-2
		L		C	3	5	B	Neut. - 2-2
WARE MANUFACTURING CO.	1929	Bantam B1 Ampico		Ch	1	6	A	SG - 2-2
	1930	" B2 "		Ch	1	6	A	SG - 2-2
		5MW		Desk	1	7	A	SG - 2-2*
			135.00	T	1	7	A	SG - 2-2
		Trainon	275.00	HB	1	7	A	SG - 2-2
		10	235.00	HB	1	7	A	SG - 2-2
		Byron	400.00	Desk	1	7	A	SG - 2-2
		WASHBURN BURNER CO.	1925		90.00		3	5
WASMUTH GOODRICH CO.	1924		300.00	RP	1	4	S	TRF - 1-2
			240.00	RP		4	S	
			395.00	RP	3	5	S	- 2-2

MANUFACTURER	YEAR	MODEL NO. & NAME	PRICE	STYLE	D	T	P	CIR. & STAGES
WASMUTH GOODRICH CO. (cont.)		15	220.00	RP		4	S	
			280.00	RP	1	4	S	TRF - 1 - 2
			150.00	RP	2	3	E	Reg. - - - 2
			185.00	RP	1	4	S	TRF - 1 - 2
			240.00	RP	2	3	E	Reg. - - - 2
			300.00	RP	1	4	S	TRF - 1 - 2
		Verdi " Mozart " Wagner "	220.00	RP	2	3	S	Reg. - - - 2
				RP	1	4	S	TRF - 1 - 2
			150.00	RP	3	5	S	Neut. - 2 - 2
				RP	1	4	S	TRF - 1 - 2
				RP	3	5	S	Neut. - 2 - 2
				RP	1	4	S	TRF - 1 - 2
				RP	3	5	S	Neut. - 2 - 2
WAUGH ELECTRIC MFG. CO.	1925	Echo	90.00	T	3	5	E	TRF - 2 - 2
WAVE MASTER	SEE	Kellogg Switchboard & Supply Co.						
WEBSTER ELECTRIC CO.	1923	2A	30.00	Box	1	1	S	D - - - -
		3B \$30. to \$119.	27.50	Box	0	2	S	AA - - - 2
WELLS GARDNER & CO. (Became a division of Gulbransen Co. in 1930.)	1929	60 Arcadia	45.00	T	1	6	B	Neut. - 3 - 2
		70	56.00	T	1	7	B	Neut. - 4 - 2
		72	92.00	C	1	7	B	Neut. - 4 - 2
		92	134.00	C	1	9	A	Neut. - 4 - 2
		94	155.00	C	1	9	A	Neut. - 4 - 2
		9-C	150.00	C	1	9	A	Neut. 13 - 2**
		9-C	136.00	C	1	9	A	Neut. 13 - 2**
		72AC			1	7	A	SG - 2 - 2**
		82AC			1	8	A	SG - 3 - 2**
WELLS MANUFACTURING CO.	1925	24	70.00	T	1	4	B	RF 1 - - 2
		23	90.00	T	3	5	B	TRF - 2 - 2
		25	65.00	T	1	4	B	RF 1 - - 2
	1926	25	55.00	T	3	6	S	TRF - 2 - 3
		27	75.00	T	2	5	S	TRF - 2 - 2
		35	100.00	T	3	6	S	TRF - 2 - 3
		45	175.00	C	3	6	S	TRF - 2 - 3

MANUFACTURER	YEAR	MODEL NO. & NAME	PRICE	STYLE	D	T	P	CIR. & STAGES
WELLS PARK WONDER HORN MFG. CO.	1925	Wondertone	150.00			3	S	- 2 - -
WELLS RADIO MANUFACTURING CO.	1925	Bear Cat	110.00	Por		3	B	RF 2 - - 2
		50 Bear Cat	95.00	T		3	B	RF 2 - - 2
		5 " "	110.00	T		3	B	RF 2 - - 2
		500 " "	110.00	Por		3	B	RF 2 - - 2
		V " "	110.00			3	B	RF 2 - - 2
		55 " "	160.00	C		3	B	RF 2 - - 2
WELLSTON RADIO CORP.	1927	Ford Radio Marvel	50.00	T		6	B	TRF - 3 - 2
		Wonder	50.00	T		7	A	TRF - 3 - 2
		FR-8	150.00	T		8	B	TRF - 4 - 3
		FRA-8	150.00	T		9	A	TRF - 4 - 3
		FRC-8	225.00	C		9	A	TRF - 4 - 3
WELTY CO., THE WM.	1926	Monarch of the Air	125.00	C		6	B	TRF - 3 - 2
	1927	W-6 A-C-7	175.00	C		8	A	TRF - 3 - 3
WESTARK RADIO INC.	1930	Knight			1	8	A	SG 1 2 - 2*
WESTBURR INC.	1924	Six		Por				
	1925	Six	165.00	Por	1/2	6	B	RF 3 - - 2
WESTERNER	1929	A	49.50	LB		5	A	
		AA	59.50	C		5	A	
		B	54.50	M		5	A	
		C	99.50	C		7	A	
		H	114.50	HB		7	A	
WESTERN AIR PATROL	1924		110.00	T		5		
	1925		148.50	T		6		
	1926	100	168.50	T		6		
		100	225.00	C		6		
	1927	AC100	225.00	LB		7		
	1928	80	167.50	LB		7		
		100	232.50	HB		7		
	1929	80	98.50	T		7	A	
		80	129.75	LB		7	A	
		90	189.50	C		8	A	

MANUFACTURER	YEAR	MODEL NO. & NAME	PRICE	STYLE	D	T	P	CIR. & STAGES	
W. E. SUPPLY & SERVICE CO.	1923	A Aerial	25.00						
WESTERN COIL & ELECTRICAL CO.	1923	WC 5	80.00	T	3	4	E	TRF - 1 - 2	
	1924	Radiodyne	150.00	T	2	4	S	TRF - 1 - 2	
	1925	WC-12 Radiodyne	250.00	C	3	6	B	TRF - 2 - 3	
		WC-5B	80.00	T	2	4	E	RF - 1 - 2	
		WC-11	250.00	C	3	6	S	RF - 3 - 2	
		WC-11B	150.00	T	3	6	S	RF - 3 - 2	
		WC-12B	150.00	T	3	6	B	RF - 2 - 3	
		WC-14A	65.00	T	3	4	S	Rfx TRF - 2 - 2	
		WC-17A	75.00	T	2	5	S	TRF - 2 - 2	
		WC-15	39.50	T	2	5	E	TRF - 2 - 2	
		WC-14B	85.00	T	3	5	S	TRF - 2 - 2	
		WC-18B	100.00	T	2	5	S	TRF - 2 - 2	
		WC-12B	100.00	T	3	5	B	TRF - 2 - 2	
		WC-14C	185.00		3	5	S	TRF - 2 - 2	
		WC-12C	200.00	C	3	5	B	TRF - 2 - 2	
		WC-18C	200.00		2	5	S	TRF - 2 - 2	
		Radiodyne	110.00		3	5	B	TRF - 2 - 2	
		"	210.00		3	5	B	TRF - 2 - 2	
		"	185.00		2	5	B	TRF - 2 - 2	
		"	215.00		2	5	S	TRF - 2 - 2	
		1926	WC-15 Jr. Radiodyne	49.50	T	2	5	S	TRF - 2 - 2
			WC-15 Jr.	85.00	C	2	5	S	TRF - 2 - 2
			WC-19E	110.00	T	2	6	S	TRF - 2 - 3
			WC-19E	120.00		2	6	S	TRF - 2 - 3
			WC-19E	125.00		2	6	S	TRF - 2 - 3
			WC-19E	140.00		2	6	S	TRF - 2 - 3
			WC-19E	195.00		2	6	S	TRF - 2 - 3
			WC-19E	210.00		2	6	S	TRF - 2 - 3
			WC-19E	485.00		2	6	S	TRF - 2 - 3
	WC-70G Super		225.00	T	2	9	S	TRF	
WC-20F	320.00	C	2	9	S				
		"Other models up to \$595."							
WESTERN ELECTRIC CO.	1923	48		MT	2			SH	
	1926	6004-C							
WESTINGALE ELECTRIC CO.	1926		57.00	T	1	5			
			47.00	T	2	5			

MANUFACTURER	YEAR	MODEL NO. & NAME	PRICE	STYLE	D	T	P	CIR. & STAGES	
WESTINGALE ELECTRIC CO. (cont.)	1927	"Also 21 other models up to \$72."	57.00	T	1	5			
			47.00	T	2	5			
			85.00	C	1				
			87.00	C	1	6			
WESTINGHOUSE ELECTRIC MFG. CO. (RCA was sole sales agent for Westinghouse until 1930. See. RCA.)	1921	RA Reg. Tuner	65.00	T	1	-	-	PT	
	1930	RC Receiver	125.00	T	0	3	B	DAA	- - - 2
		WR44	110.00	LB	1	8	A/D	SG	- 3 - 1*
		WR 5	142.00	LB	1	9	A	SH	- 1 2 1*
		WR 6	179.00	HB	1	9	A	SH	- 1 2 1*
		WR 7	275.00	LB	1	9	A	SH	- 1 2 1*
WEST PENN RADIO CO.	1924	Fireside							
	1925 1926	Fireside							
WHEELER MANUFACTURING CO.	1925	A Aertone	75.00		3	5	S	TRF	- 2 - 2
		B "	95.00		3	5	S	TRF	- 2 - 2
WHELOCK MANUFACTURING CO.	1925	5 Mayflower	60.00	T	3	5	S	TRF	- 2 - 2
WHITE BEAUTY ELECTRIC CO.	1925		75.00		3	6	S	TRF	- 3 - 2
	1926	C-119	65.00	T	3	6	S	TRF	- 3 - 2
WHITE MANUFACTURING CO.	1923	Martian Big Four	7.50		2	-	-	C	- - - -
WHOLESALE RADIO SERVICE CO. "LAFAYETTE"	1929	Preselector			1	7	A	SG (PT)	- 2 - 2
	1930	Duo Symphonic ACS24			1	9	A	TRF	13 - 3
WILCOX LABORATORIES	1923 1924 1925	10H Hexair Coil DeLuxe Hexair Coil Hexair Coil	80.00						
			100.00	T	3	5	S	TRF	- 2 - 2
			250.00	C	3	5	S	TRF	- 2 - 2
			88.00		3		S	TRF	
	1926	J Cathedral Grand Cathedral	140.00		2		S	TRF	
			80.00	T	1	5	E	TRF	- 2 - 2
			150.00	T	1	6	E	TRF	- 3 - 2

MANUFACTURER	YEAR	MODEL NO. & NAME	PRICE	STYLE	D	T	P	CIR. & STAGES
WILCOX LABORATORIES (cont.)	1927	VIII	110.00	MT	1	7	A	TRF - 3 - 2
	1928		120.00	T	1	7	A	TRF - 3 - 2
WILKINS RADIO CO.	1926	Crystal Artay	5.00	Por C	2	-	-	C - - - -
		A Artay	27.50		2	2	E	Rfx - 1 - 2
		C	45.00		3	5	E	TRF - 2 - 2
		D	50.00		1	6	E	RF 3 - - 2
		B	85.00		2	2	E	Rfx - 1 - 2
WITHERBEE CO., T. S.	1926	Shielded Knight 665 " "	65.00	T		6	B	TRF - 3 - 2
	1927		65.00					
WINDSOR RADIO CO.	1925	XI Magnadyne	75.00		3	5	S	TRF - 2 - 2
		XII "	110.00		3	5	S	TRF - 2 - 2
		XIII "	175.00		3	5	S	TRF - 2 - 2
		XV "	175.00		3	5	S	TRF - 2 - 2
					3	5	S	TRF - 2 - 2
	1926	A-1		3	5	S	TRF - 2 - 2	
		A-2		3	5	S	TRF - 2 - 2	
		A-3		3	5	S	TRF - 2 - 2	
		B-1		1	6	S	TRF - 2 - 3	
		B-2		1	6	S	TRF - 2 - 3	
		B-3		1	6	S	TRF - 2 - 3	
WIPPLE RAINE CO.	1925	Five	88.00	T C C C	3	5	S	TRF - 2 - 2
	1926	W-R-88	88.00		3	5	S	TRF - 2 - 2
		7	175.00		3	5	S	TRF - 2 - 2
		22	195.00		3	5	S	TRF - 2 - 2
		16	250.00		3	5	S	TRF - 2 - 2
WIRED WIRELESS	1923						RF	
WIRELESS CORP. OF AMERICA	1926							
WIRELESS EQUIPMENT CO. (ABC)	1921	Receiving Unit, VT Det- ector, Two-Step Amp	86.00	3Box	1	3	E	- - - 2
WIRELESS IMPROVEMENT CO.	1922	178		Box	1	-	-	C - - - -
WIRELESS SHOP, THE (A. J. Edgcomb)	1923	Perflex	75.00					

MANUFACTURER	YEAR	MODEL NO. & NAME	PRICE	STYLE	D	T	P	CIR. & STAGES
WIRELESS SHOP, THE (cont.) (A. J. Edgcomb)			105.00 130.00 4.00					
	1924	Detector Unit						
	1925	Perflex " "	170.00 145.00	C	2	2	A	Rfx - 1 - 2
WIRELESS SPECIALTY APPARATUS CO. (Sold thru RCA after 1920.)	SEE	RCA						
W. K. ELECTRIC CO.	1925	5 Oriole	90.00		2	5	S	RF 2 - - 2
		6 "	100.00		2	5	S	RF 2 - - 2
		7 " Special	150.00		2	5	S	RF 2 - - 2
		8 " "	65.00		2	5	S	RF 2 - - 2
	1926	60 "	120.00		2	5	S	RF 2 - - 2
		7-D"	125.00		2	5	S	RF 2 - - 2
		7-D"	145.00		2	5	S	RF 2 - - 2
		7-D"	210.00		2	5	S	RF 2 - - 2
		78	270.00					
		70	125.00			6		
		75	150.00					
WOLVERINE RADIO CO.	1925	25B Combidyne	100.00		3	4	E	TRF - 1 - 2
		Combidyne	75.00	T	3	4	E	TRF - 1 - 2
WORK RITE MANUFACTURING CO.	1923				3	5	S	Neut. - 2 - 2
					3	5	S	Neut. - 2 - 2
	1924	Work Rite Neut.	70.00	Kit	3	5	S	Neut. - 2 - 2
			25.00	Kit	3	5	S	Neut. - 2 - 2
		Work Rite Neut.	80.00	T	3	5	S	Neut. - 2 - 2
		Neutro-Grand		CT	3	5	S	Neut. - 2 - 2
		Chum	65.00	T	2	3	B	Rfx Neut. - 1 - 2
		Air Master	160.00	T	3	5	E	Neut. - 2 - 2
		Radio King	220.00	CT	3	5	E	Neut. - 2 - 2
		Aristocrat	350.00	C	3	5	E	Neut. - 2 - 2
		Winner Five	80.00	T	3	5	S	Neut. - 2 - 2
		Air Master Six	125.00	T	3	6	S	Neut. - 2 - 3
		Radio King Six	170.00	T	3	6	S	Neut. - 2 - 3
		Aristocrat Six	275.00	C	3	6	S	Neut. - 2 - 3
		16	80.00	T	2	6	S	Neut. - 2 - 3
		26	145.00	C	2	6	S	Neut. - 2 - 3

MANUFACTURER	YEAR	MODEL NO. & NAME	PRICE	STYLE	D	T	P	CIR. & STAGES
WORK RITE MANUFACTURING CO. (cont.)	1927	36	270.00	Desk C	2	6	S	Neut. - 2 - 3
		Air Master 5	120.00		3	5	S	Neut. - 2 - 2
		Neut. Kit		Kit	3	5	S	Neut. - 2 - 2
	1928	17	95.00	T	1	6	S	TRF - 2 - 3
		26	160.00	C	1	6	S	TRF - 2 - 3
		37	160.00	T	1	8	S	TRF - 4 - 3
		18	128.00	T	1	7	A	TRF - 3 - 2
		28	195.00	C	1	7	A	TRF - 3 - 2
	1929	38	160.00	T	1	9	A	TRF - 4 - 3
		48	250.00	C	1	9	A	TRF - 4 - 3
		58	75.00	Ch	1	7	A	TRF - 3 - 2
		33	165.00	LB	1	8	A	TRF
		35	175.00	LB	1	8	A	TRF
		37	195.00	HB	1	8	A	TRF
		39	195.00	HB	1	8	A	TRF
		40	295.00	RP	1	8	A	TRF
24		Ch	1	8	A	TRF, 1SG		
27		Ch	1	8	A	TRF		
WORLD ELECTRIC CO.	1925	Plug In	150.00		2		A	- 1 - 1
WORLD RADIO CORP.	1926	Compact	29.50	T	3	5		TRF - 2 - 2
		Standard	45.00	T	3	5		TRF - 2 - 2
	1927	D-5	24.50	T	3	5		TRF
WORLD WIRELESS CORP.	1924			Por				RF
	1925	Super Four	65.00		2		S	TRF TRF - 1 - 2
WRIGHT ELECTRIC CO.	1920		50.00		2	1	E	Reg. - - -
	1921	BA	80.00		2	3	S	Reg. - - - 2
	1922	B	130.00		3	4	S	Reg. - - - 3
WRIGHT RADIO MANUFACTURING CO.	1924	RF	50.00	Por				
		ARF	70.00			4		
		Acme Special	23.00			1		
	1925	5A	160.00		3	5	B	TRF - 2 - 2
		III W	60.00					2
		IV D	85.00					- 1 - 2
		V1	100.00		2		B	- 1 - 4
		V1 Wright DeCoster	125.00		2		B	RF 1 - - 4
		VIC	250.00	C	2		B	RF 1 - - 4
		Acme Special	23.00		2	1	R	Reg. - - -
A Wright	50.00		2	2	E	NonReg. - - - 1		

MANUFACTURER	YEAR	MODEL NO. & NAME	PRICE	STYLE	D	T	P	CIR. & STAGES
WRIGHT RADIO MANUFACTURING CO. (cont.)	1927	B Wright 7 7A	50.00 165.00 185.00	T		7 7	B B	Reg. - 1 - - TRF - 3 - 3 TRF - 3 - 3
WURLITZER CO., THE RUDOLPH	1924 1925 1926 1927 1928 1929 1930	5D MF5 5C 5C 3D AC T4 7A 9A 7B 9B 7C 9C 840 850	85.00 210.00 185.00 195.00 149.50 149.50 79.50 135.00 165.00 150.00 175.00 175.00 232.00 149.50 165.00	T C T C C T T T C C C HB HB HB HB	3	5 5 5 5 6 7 4 7 9 7 9 7 9 8 8	 A A	TRF SG SG
X L RADIO CO.	1925	XL-Three Way Radio	8.75		1	-	-	C - - - -
YALE RADIO & ELECTRIC CO.	1925	Yale Premier " " " " Thor-O-Dyne	50.00 105.00 150.00 85.00	 Por		3 3 3 2	E E E S	TRF TRF TRF
ZANEY-GILL CORP.	1930	Clarion Clarionette	49.50 49.50	M M	1 1	6 6	A A	SG - 3 - 1 SG - 2 - 1*
ZENITH AUTOMOTIVE MFG. CO.	1927	\$29. and Up. \$42. and Up.		T T C C		6 7 6 7		
ZENITH RADIO CORP. (Chicago Radio Lab. prior to 1923.)	1920 1921 1922 1923	CRL Reg. Z-Nith Long Distance Z-Nith Regenerator 1R, M 3R	65.00 175.00	T T T 2T T	2 2 3 2	- - 1 4 4	- - E E	Reg. PT Reg. PT Reg. - - - - DAAA - - - 3 DAAA - - - 3

MANUFACTURER	YEAR	MODEL NO. & NAME	PRICE	STYLE	D	T	P	CIR. & STAGES	
ZENITH RADIO CORP. (cont.)	1924	4R	100.00	T	2	4	E	DAAA - - - 3	
			150.00	P	2	4	E	DAAA - - - 3	
		Super Portable	224.00	Por	2	6	B	TRF - 2-3	
		VII Super	240.00	T	2	6	A/S	TRF - 2-3	
		VIII "	260.00	Desk	2	6	A/S	TRF - 2-3	
		IX "	355.00	Desk	2	6	A/S	TRF - 2-3	
		X "	550.00	T	2	6	A/S	TRF - 2-3	
		Spanish	2000.00	HB	2	6	A/S	TRF - 2-3	
		Italian DeLuxe	1100.00	LB	1			TRF	
			1500.00	LB	1			TRF	
	1925	Chinese	750.00	LB	1			TRF	
	1926	Colonial DeLuxe	650.00	C	1	10	A	TRF	
		English "	800.00	C	1	10	A	TRF	
		Italian "	1250.00	C	1	10	A	TRF	
		Chinese "	1700.00	C	1	10	A	TRF	
		Spanish "	2500.00	C	1	10	A	TRF	
	1927	11	100.00	T	1	6	S	TRF - 3-2	
		12	110.00	T	1	6	S	TRF - 3-2	
		14	185.00	C	1	6	S	TRF - 3-2	
		15	185.00	T	1	8	S	TRF - 4-3	
		16	300.00	C	1	8	S	TRF - 4-3	
		17			1	10	A	TRF - 2-3	
		11E	175.00	T	1	7	A	TRF - 3-2	
		14E	255.00	C	1	7	A	TRF - 3-2	
		15E	285.00	T	1	9	A	TRF - 4-3	
		15EP			1	9	A	TRF - 4-3	
		16E	300.00	C	1	9	A	TRF - 4-3	
		16EP	450.00	C	1	9	A	TRF - 4-3	
		17E	350.00	T	1	10	A	TRF - 2-3	
		1928	31	100.00	T	1	6	S	TRF - 3-2
			32	180.00	LB	1	6	S	TRF - 3-2
	33		150.00	T	1	7	A	TRF - 3-2	
	33X		150.00	T	1	7	A	TRF - 3-2	
	333		150.00	T	1	7	D	TRF - 3-2*	
	34		230.00	LB	1	7	A	TRF - 3-2	
	34P		250.00	C	1	8	A	TRF - 3-2	
	35		270.00	HB	1	7	A	TRF - 3-2	
	35A		325.00	C	1	7	A	TRF - 3-2	
	35AP (352AP)		385.00	C	1	8	A	TRF - 3-2	
	35P (352P)		330.00	C	1	8	A	TRF - 3-2	

(-- 2 Versions are 25 cycle power)

MANUFACTURER	YEAR	MODEL NO. & NAME	PRICE	STYLE	D	T	P	CIR. & STAGES
ZENITH RADIO CORP. (cont.)	1929	353A	325.00	C	1	7	D	TRF - 3-2*
		362 (342, 352)	165.00	T	1	7	A	TRF - 3-2
		36X			1	7	A	TRF - 3-2
		35 PX (352 PX)	330.00	C	1	9	A	TRF - 3-3
		35 APX (352 APX)	405.00	C	1	9	A	TRF - 3-3
		37A (8 & 9 Tube)	625.00	RP	1	8/9	A	TRF - 3-2
		39 (392)	450.00	LB	1	10	A	TRF - 4-3
		39A (392A)	510.00	C	1	10	A	TRF - 4-3
		Super			1	6	S	TRF - 2-3
		Super 27			1	7	A	TRF - 2-3
		40A	850.00	RP	1	10	A	TRF - 4-3
		41	100.00	T	1	7	A	TRF 1SG1 2-2
		42	175.00	C	1	7	A	TRF 1SG1 2-2
		52 (522)	175.00	C	1	9	A	SG - 2-3**
		53 (532)	275.00	C	1	9	A	SG - 2-3**
		54 (542)	395.00	C	1	9	A	SG - 2-3**
		563	250.00	C	1	11	D	TRF - 3-2*
		57	495.00	C	1	8	A	SG - 2-3**
		55	700.00	C	1	8	A	SG - 2-3**
	60 (602)	188.00	LB	1	9	A	SG - 2-3**	
	61 (612)	155.00	LB	1	9	A	SG - 2-3**	
	613			1	9	A	SG - 2-3**	
	62 (622)	235.00	LB	1	9	A	SG - 2-3**	
	64 (642)	370.00	LB	1	9	A	SG - 2-3**	
	67 (672)	545.00	Auto	1	9	A	SG - 2-3**	
	71 (712)	185.00	LB	1	9	A	SG - 2-3**	
	72 9722)	210.00	LB	1	9	A	SG - 2-3**	
	73 (732)	265.00	LB	1	9	A	SG - 2-3**	
	75	375.00	RP	1	9	A	SG - 2-3**	
	77 (777)			1	9	A	SG - 2-3**	
	74	315.00	LB	1	9	A	SG - 2-3**	
	70			1	9	A	SG	

1931-1932 TABULATION

INTRODUCTION. The catalogue for 1931 and 1932 is published separately in an effort to give far more complete information than was available for the earlier years, and because the last two years mark fundamental changes in the industry, including the swing to superheterodyne, the introduction of a large number of new tubes, and advent of the small models, and the rapid downward trend of prices. The tabulation is presented in a new form, and many new symbols have been used. The symbols used in the earlier listing have been retained, but are repeated below for convenience.

ARRANGEMENT. Manufacturers are listed alphabetically with a heading giving the manufacturer's name, the trade name, the location of the factory, the number of chassis and models, and the range of prices and number of tubes, for the two year period. Column headings are given at the top of each page. A heavy vertical line divides chassis information, on the left, from model information, on the right. Models are listed below the chassis they employ. No ditto marks are used, the data on each line applying to subsequent lines, until otherwise shown. Single dashes indicate that no information was available. Double dashes indicate that the receiver does not have the particular tube or feature.

COLUMNS. The first three columns give type of power supply, number of tubes, and type of circuit. The next six columns, between the double rules, show the type and position of all tubes. Where tube positions are not known, the tube list is given in parenthesis. The next three columns give the tuning range, the control arrangements, and the indicators. Model information, to the right of the black line, includes number and name, first advertised Eastern list price, type of cabinet, type and number of loud speakers, and references to notes giving other features of each receiver, as listed below.

COLUMN HEADINGS - ABBREVIATIONS - SYMBOLS - NOTES

P - POWER; A-AC (60 cycles); B - Battery; C-DC
U - Universal, AC or DC;
Star means 25 cycle model is also available
T - Number of tubes, (excluding ballast tube)
C - CIRCUIT: N - Neutrodyne REG - Regenerative
SH - Superheterodyne
TRF - Tuned Radio Frequency
TUBES - Underlining means two tubes are used
RADIO - Number and type of RF amplifier tubes
D - Type of 1st Detector
O - Type of Oscillator (Star means function is performed by 1st Detector)
IF - Number and type of IF amplifier tubes
D - Type of 2nd Detector (W - Wunderlich)
1st - Type of 1st AF amplifier tube
OUT. - Number and type of AF Output Tubes
(In Push-Pull unless otherwise noted)
RECT. - Type of Rectifier tube
AVC - Type of tube used for AVC (Star means function if performed by 2nd Detector)
NS - Type of tube used for noise suppression
R - RANGE; B - Broadcast 200 - 550 m.
L - Long Wave 550 - 2000 m.
P - All Police & Television, 75 - 200 m.
p - One Police Band 150 - 200 m.
S - Short Wave 15 - 200 m.
CONT. - CONTROL
A - Automatic tone compensation
N - Automatic noise suppression
R - Remote Control, electrical or mechanical
T - Manual tone control
U - Automatic selectivity adjustment
V - Automatic Volume Control
TUNING: D - Vernier Drive Dial
G - Four dials in one.
M - Resonance Indicator
Q - Full Vision Dial
S - Hair-line Shadow Dial
Suffix 3 or 4, 3 or 4 gang condenser
MODEL NUMBER AND NAME: Star preceding number means chassis is available in different cabinets.
PRICE: First advertised Eastern price with tubes.
Star indicates price is without tubes.

CAB. - CABINET STYLE
 A - Automobile Radio
 BB - Book-Back Table Model
 BC - Bookcase with Clock
 BR - Bar and Radio
 C - Console
 ch - Chassis only
 CL - Consolelette
 CM - Console or Midget
 CN - Column
 Cp - Compact
 CT - Console Table
 D - Desk-type Floor Cabinet
 GC - Grandfather Clock
 HB - Highboy
 HT - Home Talkie
 K - Kit
 LB - Lowboy
 LP - Portable Lowboy
 M - Mantle or Midget
 m - Metal
 MC - Mantle or Midget with Clock
 ML - Metal Locker
 Mn - Miniature
 MP - Midget Radio Phonograph
 MS - Midget or Chest
 PA - Portable and Automobile
 PN - Radio Piano
 Pr - Portable
 R - Rack
 RP - Radio Phonograph Combination
 SS - Smoking Stand
 St - Chest
 T - Table Model

SPKR. - TYPE AND NUMBER OF LOUD SPEAKERS
 D - Dynamic
 M - Magnetic
 D-M Dynamic or Magnetic
 PD - Permanent Magnetic Dynamic
 Number indicates number of speakers
 Star indicates speaker costs extra

NOTES.

a Price less batteries or power pack
 b Phonograph optional at extra cost

d Class B amplification
 e Early model
 f Late model
 g Phonograph Pick-up connection
 h1 Also has one '24 type tube in RF amplifier
 h2 " " " '27 " " " RF " "
 h3 " " " '57 " " " AF " "
 h4 " " " '24 " " " IF " "
 h5 " " " '36 " " " IF " "
 h6 " " " '56 " " " AVC
 h7 " " additional '24 short-wave detector,
 '35 untuned RF and '27 oscillator.
 h8 " " one '37 type tube in RF amplifier.
 h9 " " a voltage regulator tube
 lh " " one '80 type tube in rectifier
 2h " " " 827 " " " AF amplifier
 3h One RF amplifier stage is untuned
 4h Also has one '58 type tube in oscillator,
 '58 in 1st AF, and '80 in rectifier.
 5h " " one '27 type tube in oscillator
 6h " " " '57 " " " as 1st Detector
 7h " " " '58 " " " in 4th RF stage
 8h " " " '56 " " " as voltage regulator.
 9h " " " '58 " " " as phase changer
 ha " " " '35 " " " in AVC
 hb " " " '27 " " " as harmonic generator
 hc " " " '56 " " " " "
 hd Has four untuned RF stages
 he Also has two '56 type tubes in AF Amplifier
 hf Early models use two '45 tubes in AF output.
 j Uses one or more Spray-Shield tubes
 k AF output tubes are in parallel
 l Interchangeable with "24" series at \$7.50 extra.
 n Automatic Phonograph
 pa Police-automotive
 pl AF output tubes in parallel push-pull
 ps Police station type
 q Converter
 ql Adapter
 r Local-Distance switch
 s Single Band-Selector switch
 tr Television Receiver
 ts Television Scanner only
 trs Television receiver and scanner
 u For use with headphones
 v Tuner only

P	T	C	RADIO	INTERMEDIATE			AUDIO			RECT.	AVC	NS	R	CONT	TUNING	MODEL NUMBER AND NAME	PRICE	CAB.	SPKR.	NOTE
				D	O	IF.	D	1st	OUT.											
				ACME MFG. CO.			"ACME" (1932)			MIAMISBURG, OHIO										
				1 Chassis			2 Models			5 to 6 Tubes										
B	5	-		(1-36,1-37)			1-41,2-44						B	V		Moto Midget	-	A	-	-
B	6	-		(1-36,1-37)			2-41,2-44						B	VR		DeLuxe	-	A	-	-
				ADVANCE ELEC. CO.			"PALCK" (1931)			LOS ANGELES, CAL.										
				1 Chassis			1 Model			4 Tubes										
A	4	TRF		(1-24,1-51)			1-47,1-80						B	-	-	E	-	M	M	-
				ADVANCE RADIO CORP.			"ADVANCE" (1931)			CHICAGO, ILL.										
				1 Chassis			1 Model			6 Tubes										
B	6	TRF		(4-24,1-27)			1-112						B	R		Auto Radio	69.00	A	D	-
				ALL AMERICAN MOHAWK CORP.			"LYRIC"			NORTH TONAWANDA, N.Y.										
				20 Chasses			31 Models			5 to 13 Tubes										
A	6	TRF	3-24	--	--	--	24	--	1-45	80	--	--	B	T	-	J-3	69.50	M	D	e
													B	T	-	J-8	89.50	CL	D	f
A	6	TRF	3-24	--	--	--	24	--	1-47	80	--	--	B	T	-	J-3	69.50	M	D	-
													B	T	-	J-8	89.50	CL	D	-
													B	T	-	P-4	69.50	M	D	-
													B	T	-	P-8	89.50	CL	D	-
													B	T	-	P-9	99.50	C	D	-
A	6	SH	--	24	27	1-35	24	--	1-47	80	--	--	B	-	-	S-6	49.50	M	D	-
B	6	SH	1-32	32	30	1-32	32	--	1-33	--	--	--	B	-	-	B7	72.50	M	-	-
													B	-	-	B34	99.50	LB	-	-
A	6	SH	--	24	27	1-35	24	--	1-47	80	--	--	B	-	-	S-61	69.50	C	D	-
													B	-	-	S-62	89.50	GC	D	-
B	7	TRF				(5-32 or 30)	2-31						B	-	-	-	-	M	PD	-
A	7	SH	1-35	24	27	1-35	24	--	1-47	80	--	--	B	T	-	S-7	69.50	M	D	-
A	8	SH	1-35	24	27	1-35	27	--	2-47	80	--	--	B	T	-	S-8	99.50	C	D	-
A	9	SH				(1-24,2-27)	2-47						B	VT	-	S-9	119.50	C	D	-
													B	VT	-	S-9	139.50	C	D	-
A	10	SH	--	--	--	--	--	--	2-47	80	--	--	B	VT	-	S-10	139.50	C	D	-
-	-	SH	--	--	--	--	--	--	--	--	--	--	B	-	-	-	-	PN	-	-
A	5	SH	--	--	--	--	--	--	--	--	--	--	B	T	-	S-50	32.50	M	D	-
A	5	SH	--	--	--	--	--	--	--	--	--	--	B	T	-	S-51	42.50	O	D	-

A	6	SH	1-58	57	*	1-58	55	--	1-47	80	*	--	B	VT	-	SA-65	42.50	M	D	--
D	6	SH	1-39	36	*	1-39	37	--	2-33	--	--	--	B	VT	-	SA-66	49.95	LB	D	--
													B	VT	-	DC65	47.50	-	-	--
D	7	SH	1-36	36	37	1-36	37	--	2-33	--	--	--	B	-	-	DC55	49.50	-	-	--
D	8	SH	1-34	32	30	1-34	30	30	2-30	--	--	--	B	T	-	DC57	-	M	-	--
A	8	SH	--	57	56	1-58	56	57	1-47	80	--	--	B	T	-	B-80	89.50	LB	-	--
A	9	SH	1-58	57	56	1-58	55	57	2-47	80	*	--	B	VT	-	SW-80	84.50	HB	D	--
A													B	VT	-	SA-90	69.50	HB	D	--
A	13	SH	1-58	57	56	2-58	56	56	2-47	82	57	57	B	VT	-	SA-91	74.50	C	D	--
													B	VTN	-	SA-130	139.50	C	D2	--
ALLIED RADIO CORP. -- (1931) CHICAGO, ILL.																				
3 Chassis			3 Models									5 to 8 Tubes				\$34.75 to \$49.95				
A	5	TRF	--	--	--	--	--	--	--	--	--	--	B	-	-		34.75	M	-	--
A	5	TRF	--	--	--	--	--	--	--	--	--	--	B	-	-		48.25	C	D	--
-	-	-	--	--	--	--	--	--	--	--	--	--	B	-	-	Rosmer	49.95	A	-	--
ALLIED ENGINEERING INSTITUTE "FIND-ALL" (1931) NEW YORK CITY																				
2 Chassis			3 Models									6 to 7 Tubes				\$49.50 to \$69.50				
A	6	-	--	--	--	--	--	--	--	--	--	--	P	-	-	-	-	K	-	tr.
A	7	-	--	--	--	(5-24,1-45,1-80)	--	--	--	--	--	--	P	-	-	FA	49.50	K	-	tr.
													P	-	-	FA	69.50	oh	-	tr.
AMERICAN RADIO & TELEVISION CO. -- (1932) LOS ANGELES, CAL.																				
1 Chassis			2 Models									4 Tubes				\$14.95 to \$17.50				
	4	-				(1-47,1-57,1-58,1-82)							B	-	-	61 Music Box	14.95	St	-	--
													BP	-	-	62	17.50	St	-	--
ANSLEY RADIO LABS. "ANSLEY UNIVERSAL" NEW YORK CITY																				
2 Chassis			2 Models									4 and 8 Tubes				\$79.50 to \$89.50				
U	4	TRF	3-24	--	--	--	24	27	2-45	80	--	--	B	T	-	U-1	89.50	C	D	--
U*	8	SH	1-39	39	37	1-39	85		2-29	80	*	*	-	VN	-	U-9	79.50	Pr.	D	--
ARTLIN CO., THE -- (1932) NEW YORK CITY																				
1 Chassis			1 Model									7 Tubes				\$16.00				
-	7	TRF				(3-24,1-27,2-45,1-80)							-	-	-	779	16.00	ch	D	--

P	T	C	RADIO	INTERMEDIATE			AUDIO			RECT.	AVC	NS	R	CONT	TUNING	MODEL NUMBER AND NAME	PRICE	CAB	SPKR	NOTE
				D	O	IF	D	TH	OUT.											
				ATCHISON RADIO MFG. CO. (1931)						ATCHISON, KAN.										
				1 Chassis						1 Model Tubes not known. Price not known.										
A	-	TRF	--	--	--	--	--	--	--	--	--	B	-	-	-	-	M	-	-	
				ATLANTIC RADIO CORP. (1931)						BROOKLYN, N. Y.										
				3 Chasses						3 Models 5 and 7 Tubes \$16.00 to \$31.00										
A	5	TRF	---	--	--	--	--	--	--	--	--	B	-	-	-	16.00	M	D	-	
A	5	TRF	2-35	--	--	--	24	--	1-47	80	--	B	T	-	31AC	31.00	GC	D	-	
A	7	TRF	---	--	--	--	--	--	--	--	--	B	-	-	-	18.00	M	D	-	
				ATWATER KENT MFG. CO. "ATWATER KENT" (1931)						PHILADELPHIA, PA.										
				27 Chasses						49 Models 4 to 12 Tubes \$41.25 to \$159.00										
A	6	SH	--	24	27	1-24	24	--	1-47	80	--	B	T	-	84 - Golden Voice	69.50	Cp	D	-	
A	6	SH	--	35	27	1-35	24	--	1-47	80	--	B	T	-	84 - Golden Voice	69.50	Cp	D	e	
A*												B	T	-	83	89.00	LB	D	-	
												B	T	-	80	62.80	M	D	-	
D	6	SH	--	36	37	1-36	36	37	1-33	--	--	B	T	-	82-D	74.80	M	D	-	
A*	7	SH	--	36	27	1-35	24	--	1-47	80	24	B	VT	-	82	69.80	M	D	-	
												B	VT	-	82-P	69.80	M	D	-	
												B	VT	-	85	99.00	LB	D	-	
B	7	SH	1-32	32	30	1-33	32	30	1-33	--	--	B	-	-	82-Q	94.80	M	FD	-	
												B	T	-	84-Q	94.50	M	FD	-	
B	7	SH	--	32	30	2-32	32	30	1-33	--	--	B	VT	-	85-Q	121.00	LB	FD	-	
B	7	TRF	3-36	--	--	--	37	--	2-38	--	37	B	V	-	81	89.50	A	D	-	
D	7	SH	1-36	36	37	1-36	36	38	2-33	--	--	B	T	-	87-D	-	-	D	-	
A	8	SH	1-35	35	27	1-35	24	--	1-47	80	24	B	VT	-	86	99.00	HB	D	-	
A	9	SH	1-35	35	27	1-35	27	27	2-47	80	--	B	T	-	87	115.00	LB	D	-	
												B	T	-	87	125.00	HB	D	-	
A*	10	SE	1-35	35	27	1-35	27	27	2-47	80	24	B	VT	-	89	122.00	LB	D	-	
A*												B	VT	-	89	132.00	HB	D	-	
A												B	VT	-	89-P	169.00	RP	D	-	
A*	7	SH	--	35	27	1-35	24	--	1-47	80	24	B	VT	-	82	74.50	T	D	-	
A*	7	SH	1-35	35	27	1-35	24	--	1-27	80	--	B	T	-	90	49.50	Cp	D	-	
A*												B	T	-	94	69.00	LB	D	-	
A*												B	T	-	94	79.00	HB	D	-	
A*	7											B	T	Q4	567	49.50	M	D	-	
A	7	SH	1-58	58	56	1-58	55	--	1-47	80	*	Bp	VT	-	627	53.90	Cp	D	r	
A*	8	SH	1-35	35	27	1-35	24	--	1-47	80	27	B	VT	-	92	59.50	Cp	D	-	

P	T	C	RADIO	INTERMEDIATE			AUDIO			RECT.	AVC	NS	R	CONT	TUNING	MODEL NUMBER AND NAME	PRICE	CAB.	SPKR.	NOTE
				D	O	IF	D	IF	OUT.											
(Audiola)																				
A	10	SH	1-5B	57	58	2-5B	56	56	2-47	80	*	--	B	V	-	1011	56.50	M	D	-
													B	V	-	1050	66.50	LB	D	-
													B	V	M	1068	77.50	HB	D	-
													B	VT	M	11300DM	109.50	HB	D2	-
A	11	SH	--	--	--	--	--	--	--	--	--	--	B	V-	-	1168	99.50	LB	D	-
A	11	SH	--	--	--	--	--	--	--	--	--	--	B	V	M	11800D	119.50	HB	D2	-
A	-	-	--	--	--	--	--	--	--	--	--	--	S	-	-	22	26.50	T	-	q
AUTOCRAT RADIO CO. (1932) CHICAGO, ILL. 6 Chasses 7 Models 4 to 6 Tubes \$13.95 to \$34.50																				
A	4	-	--	--	--	--	--	--	--	--	--	--	B	-	-	-	13.95	K	D	-
A	4	TRF				(2-24,1-47,1-80)							B	-	-	243G	18.75	M	D	-
A	4	-				(1-47,1-57,1-58,1-80)							B	-	-	24-CT	19.75	M	D	-
A	5	-				(1-47,3-57,1-80)							B	-	-	57	20.50	-	D	-
A	5	-				(3-24,1-47,1-80)							B	-	-	80	23.50	-	D	-
B	6	TRF				(1-36,1-37,2-38,2-39)							B	-	-	25-KS	21.50	-	D	-
													B	R	I	-	34.90	A	-	-
AUTOMATIC RADIO MFG. CO. "TOM THUMB" BOSTON, MASS. 9 Chasses 12 Models 4 to 6 Tubes \$29.50 to \$79.50																				
A	5	TRF	1-35	--	--	24 -- 1-47	80	--	--	--	--	--	B	-	-	J25	29.50	M	D	-
A	5	-				(3-24,1-47,1-80)							B	-	-	P-35	39.50	M	D	-
U	5	TRF	--	--	--	--	--	--	--	--	--	--	BL	-	-	*Universal	-	M	D	S
-	6	-				(4-8G,1-5,1-80)							-	-	-	-	79.50	CL	D	-
B	6	TRF	2-24	--	--	27 -- 2-12A	--	--	--	--	--	--	-	-	-	JR	74.50	A	-	n2
B	6	TRF	3-24	--	--	24 -- 2-47	--	--	--	--	--	--	-	-	-	SR	79.50	A	-	-
A	6	TRF	3-35	--	--	24 -- 1-47	80	--	--	--	--	--	B	-	-	V45	59.50	M	D	-
													B	-	-	P45	69.50	MC	D	-
A	4	TRF	1-35	--	--	24 -- 1-47	80	--	--	--	--	--	-	-	-	P25	29.50	M	D	-
A	5	-				(1-24,2-35,1-47,1-80)							-	-	-	P-35	34.50	M	D	-
A	6	TRF	3-35	--	--	24 -- 1-47	80	--	--	--	--	--	-	-	-	V45	39.50	-	D	-
A	6	-				(1-47,1-57,3-58,1-80)							-	-	-	P-45	44.50	M	D	-
AZTEC RADIO CO. "AZTEC" (1931) ATCHISON, KAN. 3 Chasses 6 Models 5 to 9 Tubes \$39.90 to \$84.50																				
A	5	TRF	2-24	--	--	24 -- 1-47	80	--	--	--	--	--	B	-	-	50	39.90	M	D	-

A	7	SH	1-35	24	27	1-35	24	--	1-47	80	--	--	B	-	-	55	54.00	LB	D	-
													B	-	-	70	54.50	M	D	-
													B	-	-	75	72.00	HB	D	-
A	9	SH	1-35	24	27	2-35	27	--	1-47	80	27	--	B	VT	-	90	69.50	M	D	-
													B	VT	-	95	84.50	LB	D	-

BALDER RADIO CORP. "BALDER, KNICKERBOCKER" (1931) NEW YORK CITY
 2 Chasses 4 Models 6 Tubes \$43.00 to \$49.50

D	6	TRF	2-36	--	--	--	36	37	2-33	--	--	--	B	-	-	633C	43.00	ch	-	-
													B	-	-	633A	49.50	M	-	-
A	6	TRF	2-35	--	--	--	--	--	1-47	80	--	--	B	-	-	635C	43.00	ch	-	hl
													B	-	-	635A	49.50	M	-	-

BALKEIT RADIO CO. "BALKEIT" CHICAGO, ILL.
 9 Chasses 9 Models 4 to 10 Tubes \$24.50 to \$99.75

A	4	TRF	1-24	--	--	--	24	--	1-47	80	--	--	B	-	-	M	39.50	M	-	-
A	5	TRF	2-24	--	--	--	24	--	1-47	80	--	--	B	-	-	KP	49.50	M	D	-
A	6	TRF	2-24	--	--	--	24	--	2-47	80	--	--	B	-	-	DP	59.50	M	D	-
A	6	SH	1-24	24	*	1-24	24	--	1-47	80	--	--	B	-	-	L	69.50	M	D	-
A	8	TRF	4-27	--	--	--	27	--	2-47	80	--	--	B	-	-	Super C	-	LB	D	-
A	4	-				(1-47,1-57,1-58,1-80)							B	-	-	42E	24.50	M	D	-
A	5	-				(1-47,1-55,2-58,1-80)							B	-	-	52	29.50	-	D	-
A	5	SH				(1-47,2-57,1-58,1-80)							B	-	-	55	34.50	L	D	-
A	10	SH				(3-58,56)	55	56	2-45	82	*	--	B	V	-	742	99.75	C	D	-

BALTIMORE RADIO CORP. (1932) NEW YORK CITY
 1 Chassis 1 Model 5 Tubes \$13.35

A	5	TRF				(1-24,2-35,1-47,1-80)							B	-	-	R239	13.35	M	D	-
---	---	-----	--	--	--	-----------------------	--	--	--	--	--	--	---	---	---	------	-------	---	---	---

BELMONT RADIO CORP. "FRESHMAN-BELMONT" CHICAGO, ILL.
 18 Chasses 18 Models 4 to 11 Tubes \$15.95 to \$ --

-	4	TRF	1-35	--	--	--	24	--	1-47	80	--	--	B	T	-	40 (Series)	15.95	M	D	-
-	5	TRF	--	--	--	--	--	--	--	--	--	--	B	T	-	-	-	-	D	-
-	6	TRF	--	--	--	--	--	--	--	--	--	--	B	T	-	-	-	-	D	-
-	7	SH	--	--	--	--	--	--	--	--	--	--	B	T	-	-	-	-	D	-
-	9	SH	--	--	--	--	--	--	--	--	--	--	B	T	-	-	-	-	D	-
A	4	TRF	1-58	--	--	--	57	--	1-47	80	--	--	B	-	-	41-A	19.95	M	D	-

(continued)

P	I	C	RADIO	INTERMEDIATE			AUDIO			RECT.	AVC	NS	R	CONT	TUNING	MODEL NUMBER AND NAME	PRICE	CAB.	SPKR.	NOTE
				D	O	IF	D	1st	OUT.											
(Belmont)																				
D	4	TRF	1-39	--	--	--	36	37	1-38	--	--	--	B	-	-	45	24.50	M	D	-
A	5	SH	--	57	*	1-58	57	--	1-47	80	--	--	B	-	-	51-C	27.95	M	D	-
D	5	-	--	--	--	--	--	--	--	--	--	--	-	-	-	58	-	-	-	-
U	-	-	--	--	--	--	--	--	--	--	--	--	-	-	-	55-A	-	-	-	-
A	7	SH	1-58	57	56	1-58	55	--	1-47	80	*	--	B	VT	I	71-A	39.95	M	D	-
D	7	-	--	--	--	--	--	--	--	--	--	--	B	-	-	78	-	-	-	-
B	8	SH	1-36	39	36	1-39	W	37	38	BR	*	--	B	V	-	70-B	69.50	A	-	-
B	8	-	--	--	--	--	--	--	--	--	--	--	-	-	-	80-A	-	A	-	-
-	8	SH	--	--	--	--	--	--	--	--	--	--	BS	V	I	80-B	-	A	D	-
A	10	SH	1-58	57	56	58	56	56	2-47	80	--	--	B	-	-	100-A	59.95	C	D	-
-	10	SH	--	(4-56,1-57,2-58,2-59,1-83)						--	--	--	B	-	IQ	1000-	-	C	D	-
-	11	SH	--	--	--	--	--	--	--	--	--	--	-	VT	-	110-B	-	LB	D2	-
				BREMNER-TULLY MFG. CO.						-- (1931)			NEW YORK CITY							
1 Chassis				1 Model			7 Tubes							\$34.50						
D	7	TRF	3-32	--	--	--	32	30	2-31	--	--	--	B	-	-	80	34.50	C	D	-
				BROWN & MANHART			"ROAMER" (1931)						LOS ANGELES, CAL.							
4 Chassis				4 Models			4 to 8 Tubes							\$29.50 to \$69.50						
A	4	TRF	1-51	--	--	--	24	--	1-47	80	--	--	B	-	-	50	29.50	M	D	-
A	5	TRF	2-51	--	--	--	24	--	1-47	80	--	--	B	-	-	55	39.50	M	D	-
A	6	TRF	2-51	--	--	--	24	27	1-47	80	--	--	B	-	-	44	69.50	T	D	-
B	8	TRF	3-36	--	--	--	37	37	2-38	--	37	--	B	V	-	-	69.50	A	-	-
				BRUNSWICK RADIO CORP.			"BRUNSWICK" (1931)						CHICAGO, ILL.							
5 Chassis				11 Models			5 to 11 Tubes							\$39.50 to \$265.00						
A	5	TRF	2-51	--	--	--	24	--	1-47	80	--	--	B	-	-	10	39.50	M	D	-
A*	7	TRF	3-24	--	--	--	24	--	2-45	80	--	--	B	T	-	15	139.50	LB	D	k
A*	7	SH	1-51	24	24	1-51	24	--	1-47	80	--	--	B	T	-	42	265.00	C	D	1k
													B	T	-	11	79.50	M	D	-
													B	T	-	12	99.50	HB	D	-
													B	T	-	16	119.50	LB	D	-
													B	T	-	18	-	-	D	f
													B	T	-	33	169.50	RF	D	-
A	9	SH	1-51	24	24	1-51	24	--	2-47	80	27	--	B	VT	-	17	149.50	LB	D	k
													-	VT	-	24	169.50	HB	D	k
-	11	SH	--	(5-24,2-47,2-51,5-54,1-80)						--	--	--	BS	VT	-	25	225.00	HB	D	-

CAPSHART CORP.										FORT WAYNE, IND.			\$169.50 to \$1,123.				
10 Chasses			19 Models				7 to 14 Tubes										
-	-	-	--	--	--	--	--	--	--	-	-	-	2	-	Cp	-	-
A	7	TRF	3-24	--	--	--	27	--	2-45	80	--	--	B	-	-	5 Junior	-
													15	225.00	RP	D	-
													20	262.00	RP	D	-
A	8	SH	1-51	51	27	1-51	27	--	2-47	80	--	--	B	-	-	21	275.65
A	13	SH	1-51	51	27	2-51	27	27	4-45	80	--	--	B	T	-	400	\$ 1123
A	13	SH	1-51	51	27	2-51	27	24	4-47	80	--	--	B	T	-	400	\$ 1123
													B	T	-	401	\$ 1023
													B	T	-	402	973.45
A	9	SH	--	58	67	2-58	57	--	2-47	80	56		B	V	-	1	169.50
A	10	SH	--	58	57	2-58	57	--	2-47	80	57	57	BS	VN	-	10	234.50
													BS	VN	-	11	234.50
													BS	VN	-	12	279.50
													BS	VN	-	14	299.50
A	11	SH	1-58	58	56	1-58	56	56	2-47	80	56	57	B	VN	M	200	495.00
													B	VN	M	300	675.00
A	14	SH	1-58	58	56	2-58	55	56	4-75	80	*	57	B	VN	M	400	-
													B	VN	M	400-A	895.00
													B	VN	M	402-A	875.00

CARDINAL RADIO MFG. CO.										"CARDINAL" (1931)			LOS ANGELES, CAL.			\$59.50 to \$105.50		
7 Chasses			8 Models				5 to 9 Tubes											
A	5	TRF	2-35	--	--	--	24	--	1-47	80	--	--	B	-	-	82	-	
A	5	SE	--	--	--	--	--	--	--	--	--	--	B	T	-	-	Cinderella	-
A	6	SE	--	--	--	--	--	--	--	--	--	--	B	-	-	66	59.50	
A	6	SH	--	--	--	--	--	--	--	--	--	--	B	-	-	72	105.50	
A	8	TRF	--	--	--	--	--	--	--	--	--	--	B	-	-	91	69.50	
A	9	SH	--	--	--	--	--	--	--	--	--	--	B	-	-	60	74.50	
A	-	-	--	--	--	--	--	--	--	--	--	--	B	-	-	71	99.50	
A	-	-	--	--	--	--	--	--	--	--	--	--	B	-	-	-	MP	-

CARTERET RADIO LABS.										"CARTERET" (1931)			NEW YORK CITY			\$ -- to \$ --			
3 Chasses			3 Models				6 Tubes												
B	6	TRF	2-37	--	--	--	36	37	2-33	--	--	--	B	-	-	AR33	-	A	-
A	6	TRF	2-35	--	--	--	24	--	1-47	80	--	--	B	-	-	635	-	M	D
D	6	-	1-36	36	36	--	37	--	2-38	--	--	--	B	-	-	638	-	M	-

P	T	C	RADIO	INTERMEDIATE			AUDIO			RECT.	AVC	NS	R	CONT	TUNING	MODEL NUMBER AND NAME	PRICE	CAB.	SPKR.	NOTE
				D	O	F	D	TH	OUT.											
CENTURY RADIO PRODUCTS 'CO. "CENTURY" CHICAGO, ILL.																				
9 Chasses				12 Models						4 to 7 Tubes				\$ -- to \$ --						
A	4	TRP	1-24	--	--	--	24	--	1-47	80	--	--	B	-	-	4-47	22.50	M	D	-
													B	-	-	4-47C	-	MC	D	-
A	5	TRP	2-24	--	--	--	24	--	1-47	80	--	--	B	-	-	5-47	30.00	M	D	-
D	5	TRP	2-24	--	--	--	27	--	2-47	80	--	--	B	-	-	5-47	42.50	M	D	-
B	5	TRP	2-35	--	--	--	36	37	1-38	--	--	--	B	-	-	A-5	45.00	A	-	-
													-	-	-	A-6	55.00	A	-	-
A	4	TRP	1-58	--	--	--	57	--	1-47	80	--	--	B	-	-	4-78	-	M	D	-
A	5	TRP	2-24	--	--	--	24	--	1-47	80	--	--	B	-	-	5-47	-	M	D	-
													BP	-	-	5-47-SW	-	M	D	-
D	5	TRP	2-39	--	--	--	33	--	2-38	--	--	--	B	-	-	5-38	-	M	D	-
A	6	TRP	3-58	--	--	--	55	--	1-47	80	--	--	B	-	-	6-55	-	M	D	-
B	7	TRP	5-39	--	--	--	37	37	2-38	--	--	--	B	-	-	7-38	-	A	-	-
CLAGO RADIO CORP. "MAYFLOWER" (1931) CHICAGO, ILL.																				
3 Chasses				6 Models						6 to 8 Tubes				\$34.50 to \$69.50						
A	6	SH	--	24	27	1-35	27	--	1-47	80	--	--	B	-	-	61	34.50	M	D	-
													B	-	-	67	44.50	LB	D	-
A	7	SH	1-35	24	27	1-35	27	--	1-47	80	--	--	B	-	-	72	44.50	M	D	-
													-	-	-	73	54.50	LB	D	-
A	8	SH	1-35	24	27	1-35	27	--	2-47	80	--	--	-	-	-	84	64.50	HB	D	-
													-	-	-	95	89.50	HB	D	-
COLONIAL RADIO CORP. "COLONIAL" BUFFALO, N.Y.																				
15 Chasses				21 Models						5 to 12 Tubes				\$31.95 to \$99.50						
A	5	TRP	2-24	--	--	--	24	--	1-45	80	--	--	B	-	-	39	49.95	M	D	-
A	6	TRP	2-24	--	--	--	24	--	2-45	80	--	--	B	T	-	36C	*89.50	MC	D	-
													B	T	-	41C	99.50	OC	D	-
A*	6	SH	--	24	27	1-35	24	--	1-47	80	--	--	B	T	-	44	59.95	M	D	-
A	8	SH	1-35	35	27	1-35	24	--	2-47	80	--	--	B	T	-	47	79.95	LB	D	-
													B	T	-	47H	*99.50	HB	D	-
													B	T	-	47L	*69.95	LB	D	-
													B	T	-	47M	*84.50	HB	D	-
													B	T	-	48	*49.95	M	D	-
													B	T	-	48A	*54.50	M	D	-
A	6	-	--	--	--	--	--	--	--	--	--	--	B	-	-	220	31.95	M	-	-

A	6	SH	--	--	--	--	--	--	--	B	T	-	1-397	39.75	M	D	-	-
A	6	SH	--	--	--	--	--	--	--	B	T	-	399	34.50	M	D	-	-
A	6	SH	--	--	--	(2-36, 1-39, 1-80 2-89)	--	--	--	B	V	-	C-399	39.00	C	D	-	-
A	8	-	--	--	--	--	--	--	--	B	V	-	C-495	49.50	M	D	-	-
A	8	SH	--	--	--	--	--	--	--	B	V	-	240	41.95	M	D	-	-
A	10	SH	--	--	--	--	--	--	--	B	V	-	C-595	59.50	C	D	-	-
A	10	SH	--	--	--	--	--	--	--	B	-	-	280	52.95	-	D	-	-
A	12	SH	--	--	--	--	--	--	--	B	V	-	C-695	69.50	C	D	-	-
A	12	SH	--	--	--	--	--	--	--	B	-	-	280	73.95	C	D	-	-
A	12	SH	--	--	--	--	--	--	--	B	V	-	C-995	99.50	C	D	-	-

COLUMBIA PHONOGRAPH CO. INC. "COLUMBIA" NEW YORK CITY
 18 Chasses 25 Models 5 to 12 Tubes \$38.50 to \$325.00

A	5	TRP	2-51	--	--	--	24	--	1-47	80	--	--	B	T	-	C-31	-	M	D	-	-
A	7	SH	1-51	51	27	1-51	24	--	1-47	80	--	--	B	T	-	C-32	-	C	D	-	-
D	8	TRP	2-36	--	--	--	36	37	4-38	--	--	--	B	T	-	C-33	67.50	M	D	-	-
A	8	-	--	--	--	--	--	--	--	--	--	--	B	-	-	C-34	87.50	LB	D	-	-
A	8	-	--	--	--	--	--	--	--	--	--	--	B	-	-	-	89.50	C	D	-	-
A	8	-	--	--	--	--	--	--	--	--	--	--	B	-	-	C-20	143.00	LB	D	-	-
A	8	-	--	--	--	--	--	--	--	--	--	--	B	-	-	C-21	185.00	HB	D	-	-
A	8	-	--	--	--	--	--	--	--	--	--	--	B	-	-	939	235.00	RP	D	-	-
A	8	-	--	--	--	--	--	--	--	--	--	--	B	-	-	991	325.00	RP	D	-	-
A	6	SH	--	--	--	--	--	--	--	--	--	--	B	T	-	C-53	44.95	Cp	D	-	-
A	6	SH	--	--	--	--	--	--	--	--	--	--	B	T	-	C-59	59.95	LB	D	-	-
A	6	SH	--	--	--	--	--	--	--	--	--	--	BS	T	-	C-54	84.25	LB	D	-	-
A	6	SH	--	--	--	--	--	--	--	--	--	--	B	T	-	C-559	99.50	RP	D	-	-
B	6	SH	1-32	32	30	1-32	32	--	1-33	--	--	--	B	-	-	C-123	99.60	C	-	-	-
A	7	SH	1-58	58	56	1-58	55	--	1-47	80	*	--	B	VT	M	C-103	49.50	IB	D	-	-
A	8	SH	1-58	58	56	1-58	4	58	1-47	82	--	--	B	VT	M	C-81	54.50	Cp	D	-	-
													B	VT	M	C-83	66.00	LB	D	-	-
													B	VT	MS	C-84	88.00	HB	D2	-	-
													B	VT	S	C-85	108.00	RP	D	-	-
A	9	SH	--	--	--	--	--	--	--	--	--	--	B	T	-	C-256	84.50	LB	D	-	-
A	11	SH	1-58	58	56	1-58	4	57	2-47	82	--	57	B	VTN	M	C-93	89.50	LB	D	-	9h
													B	VTN	M	C-93	89.50	HB	D	-	9h
													B	VTN	M	C-95	139.00	HB	D2	-	9h
A	12	SH	--	--	--	--	--	--	--	--	--	--	B	T	-	C-223	290.00	RP	D	-	-
A	-	-	--	--	--	--	--	--	--	--	--	--	S	-	-	C-12	38.50	-	-	-	q

COMMONWEALTH RADIO MFG. CO. "AJAX" CHICAGO, ILL.
 9 Chasses 18 Models 5 to 12 Tubes \$ -- to \$ --

B	5	TRP	2-24	--	--	--	O1A -- 2-12A	--	--	--	--	--	B	-	-	A	79.50	A	-	-	-
---	---	-----	------	----	----	----	--------------	----	----	----	----	----	---	---	---	---	-------	---	---	---	---

(continued)

Co

CRESCENT RADIO MFG. CO.										"CRESCENT"			MINNEAPOLIS, MINN.							
7 Chas. #.				11 Models				6 and 7 Tubes				\$59.50 to \$99.00								
U	6	TRF	3-24	--	--	--	24	--	1-71A	80	--	--	B	-	-	Car Electric	-	PA	-	-
U	7	TRF	3-24	--	--	--	24	27	1-71A	80	--	--	B	-	-	-	69.50	PA	-	-
B	7	TRF	4-32	--	--	--	30	30	1-33	--	--	--	B	-	-	-	59.50	-	-	-
													B	-	-	-	78.00	M	-	-
													B	-	-	-	79.50	LB	-	-
													B	-	-	-	98.00	LB	-	-
U	7	TRF	3-24	--	--	--	24	27	1-47	--	--	--	EP	-	-	Car Electric	59.50	PA	-	-
B	7	TRF	3-32	--	--	--	32	30	2-30	--	--	--	B	-	-	M-2	59.50	M	-	-
													B	-	-	2-70	79.50	LB	-	-
D	7	TRF	3-32	--	--	--	32	30	2-33	--	--	--	B	-	-	32-70	88.00	LB	D	-
													B	-	-	M-32	73.00	M	D	-
CROSLY RADIO CORP.										CINCINNATI, OHIO										
38 Chasses				80 Models				2 to 12 Tubes				\$19.99 to \$199.50								
A	5	TRP	2-24	--	--	--	24	--	1-45	80	--	--	B	-	-	Elf	37.50	M	D	-
													B	-	-	Buddy Boy	59.50	M	D	-
													B	-	-	Buddy	64.50	MC	D	-
													B	-	-	Pal	74.50	T	D	-
													B	-	-	Mate	79.50	C	D	-
													B	-	-	New Classmate	85.50	C	D	-
													B	-	-	Wiggit	39.50	M	D	-
													B	-	-	Johnny Smoker	47.50	SS	D	-
A*	5	TRF	2-35	--	--	--	24	--	1-47	80	--	--	B	-	-	59 Show Boy	49.50	M	D	-
													B	-	-	59 Sonneteer	59.50	C	D	-
													B	-	-	59 Songster	79.50	C	D	-
													B	-	-	59 Oracle	99.50	GC	D	-
A*	5	SH	--	24	*	1-35	24	--	1-47	80	--	--	B	T	3	125-N Litifella	36.36	M	D	-
B	6	TRF	2-32	--	--	--	32	31	2-31	--	--	--	B	T	-	125 Litlboy	48.50	LB	D	-
A	7	TRF	2-24	--	--	--	24	27	2-45	80	--	--	B	-	-	28-N -	47.50	M	-	-
													B	V	-	Director	107.50	C	D	-
													B	V	-	New Administrator	112.50	C	D	-
													B	V	-	Arbiter	137.50	C	D	-
D	7	SH	1-36	36	37	1-36	37	--	2-71A	--	--	--	B	-	-	126-1 - Note	-	ch	-	1
A*	8	SH	1-24	24	27	1-24	27	--	2-45	80	--	--	B	T	-	120 Sup.-Administrator	108.50	C	D	-
													B	T	-	120 Super-Rondeau	119.50	C	D	-
													B	T	-	120 Super-Sondo	189.50	C	D	-
A*	8	SH	1-35	24	24	1-35	27	--	2-47	80	--	--	B	T	-	123 Super Buddy Boy	65.00	M	D	-
													B	T	-	123 Musicale	94.50	C	D	-
A*	8	SH	1-35	24	27	1-35	27	--	2-47	80	--	--	B	T	-	124-H Play Boy	49.75	M	D	-

(continued)

P	T	C	RADIO	INTERMEDIATE			AUDIO			RECT.	AVC	NS	R	CONT	TUNING	MODEL NUMBER AND NAME	PRICE	CAB	SPKR	NOTE
				D	O	IF	D	1st	OUT.											
(Crosley)																				
A*	8	SH	1-35	24	27	1-35	27	--	2-47	80	--	--	B	T	-	124-J Cheerio	65.00	HB	D	-
													B	T	-	124-K Merry Maker	75.00	HB	D2	-
													B	T	-	124-L Announcer	85.00	HB	D2	-
													B	T	-	124-M Playtime	95.00	GC	D	-
A*	10	SH	1-35	24	24	1-35	27	27	2-47	80	27	--	B	VT	-	121-A Minstrel	129.50	HB	D	-
													B	VT	-	121-A Troubadour	199.50	RP	D	-
A*	10	SH	2-35	35	24	1-24	27	27	2-47	80	*	--	B	VT	-	121-IC Minstrel	129.50	HB	D	-
													B	VT	-	121-ID Troubadour	199.50	RP	D	-
A*	10	SH	1-35	35	27	1-35	27	27	2-47	80	*	--	B	VT	M	127 Tenstrike	63.50	M	D	h4
													B	VT	M	127 Happy Hour	99.50	C	D	h4
													B	VT	M	127-1 Happy Hour	109.50	C	D2	h4
B	5	TRF	2-24	--	--	--	24	12A	1-12A	--	--	--	B	V	-	Roamio	-	A	-	-
B	6	TRF	2-36	--	--	--	36	37	1-71	--	36	--	B	-	-	92 Roamio	59.50	A	-	-
A	3	-	-				(1-24,1-70,1-80)						S	-	-	7-IP Adapter	49.00	-	-	q1
U	4	TRF	-				(1-36,1-38,1-39,1-R)						B	-	-	Totem	19.99	Pr	-	-
A	4	SE	--	--	--	--	--	--	--	--	--	--	B	-	-	Pup	25.00	Cpm	D	-
A	4	SH	--	--	--	--	--	--	--	--	--	--	B	-	-	131 Tynamite	29.75	M	D	-
A	4	SH	--				(1-24,1-35,1-47,1-80)						B	-	-	BonniBoy	39.75	LB	D	-
A	5	SE	--	24	*	1-58	57	--	1-47	80	--	--	B	-	-	141 Vagabond	29.25	Stm	D	-
													B	V	-	141 Nomad	32.50	St	D	-
A	5	SH	--	24	*	1-58	57	--	1-47	80	--	--	B	T	-	141 Bigfella	45.49	C	D	-
													B	T	-	141 Playtime Jr.	79.75	GC	D2	-
A	5	SH	--	58	*	1-58	57	--	1-42	80	--	--	B	-	-	148 Fiver	19.99	M	D	-
													B	-	-	148 Fiver Lowboy	29.99	C	D	-
													B	-	-	Book Case	34.75	BB	D	-
													B	-	D	Jewel Case	34.75	CT	D	-
A	6	SH	--	24	*	1-58	57	--	2-42	80	--	--	Bp	T	3	Sextet	34.95	M	D	-
													Bp	T	SD	129 Justice	38.50	M	D	-
													Bp	T	3	Sextet Lowboy	39.95	LE	D	-
													Bp	T	SD	129-1 Alderman	46.50	St	D2	-
													Bp	T	SD	129-2 Judge	48.50	C	D	-
A	7	SH	--	--	--	--	--	--	--	--	--	--	B	T	SD3	158 Septet	29.99	M	D	-
A	7	SH	--	--	--	--	--	--	--	--	--	--	B	T	SD3	158 Septet Lowboy	39.99	C	D	-
A	7	SH	--	--	--	--	--	--	--	--	--	--	B	-	-	Forty Five	45.00	-	D	-
A	7	SH	--	--	--	--	--	--	--	--	--	--	BS	-	-	Discoverer	77.50	-	D	-
A	8	SH	--	--	--	--	--	--	--	--	--	--	B	T	3	Caroler	59.75	C	D	-
A	8	SH	--	--	--	--	--	--	--	--	--	--	B	-	-	Playtime	95.00	-	D2	-
B	8	SH	1-32	32	30	1-32	30	30	2-31	--	--	--	B	-	-	128-2-EA	59.95	M	-	-
													B	-	-	128-1-LC	73.50	C	-	-
A	9	SH	1-58	57	*	1-58	58	89	2-46	82	56	--	Bp	VT	SDM4	146 Mayor	49.95	M	D	d
													Bp	VT	SDM4	146 Congressman	57.75	St	D2	d
													Bp	VT	SDM4	146 Senator	59.95	C	D	d

A	10	SH	--	58	56	2-58	56	<u>56</u>	2-42	80	--	--	Bp	VT	SDM4	146-1	Legislator	75.00	C	D2	d	d
A	10	SH	--	--	--	--	--	--	--	--	--	--	BS	VT	SDM	136-1	Secretary	75.00	St	D2	d	d
A	12	SH	--	--	--	--	--	--	--	--	--	--	B	VT	-	-	Tenace	39.99	M	D	-	-
A	12	SH	1-59	58	56	2-58	56	<u>42</u>	2-46	82	56	--	B	VT	-	-	Tenace	49.99	LB	D	-	-
B	6	SH	--	36	*	1-39	37	37	1-41	--	*	--	BS	VT	-	-	Adventurer	119.50	C	D2	d	d
B	6	SH	1-39	36	*	2-39	85	--	1-89	--	*	--	B	VT	SDM4	132-1	Symphony	89.50	C	D2	d	d
-	2	-	--	36	37	--	--	--	--	--	--	--	B	VT	SDM4	132-1	Commissioner	99.50	C	D2	d	d
													D	VT	SDM4	132-1	Ambassador	119.50	C	D2	d	d
													B	VT	SDM4	132-1	Chief	139.50	C	D2	d	d
													B	V	-	-	Roamio	37.50	A	D	ch5	-
													B	-	-	-	96	39.50	A	-	-	-
													S	-	-	-	9-2-PP	22.50	St	-	-	q

DAVISON-HAYNES MFG. CO. "ANGELUS" (1931) LOS ANGELES, CAL.

3 Chasses 8 Models 7 to 9 Tubes \$49.50 to \$89.50

A	7	SH	1-51	24	27	1-51	27	--	1-47	80	--	--	B	-	-	751	49.50	M	D	-	-
													B	-	-	752	59.50	LB	D	-	-
A	8	SH	1-51	24	27	1-51	27	--	2-47	80	--	--	B	-	-	753	69.50	HB	D	-	-
													B	-	-	81	59.50	M	D	-	-
													B	-	-	82	69.50	LB	D	-	-
A	9	SH	1-51	24	27	2-51	27	--	2-47	80	--	--	B	-	-	83	79.50	HB	D	-	-
													B	-	-	92	79.50	LB	D	-	-
													B	-	-	93	89.50	HB	D	-	-

DELCO RADIO CORP. "DELCO" DAYTON, OHIO

6 Chasses 6 Models 5 to 8 Tubes \$ -- to \$ --

B	5	TRF		(3-24,1-112A,1-pentode)									P	-	-	-	-	-	A	-	pa	-
-	-	-	--	--	--	--	--	--	--	--	--	--	P	-	-	-	-	-	M	-	pa	-
D	6	TRF	3-36	--	--	--	36	--	2-38	--	--	--	B	T	-	-	-	-	M	-	-	-
													B	-	-	-	-	-	C	D	-	-
B	-	-	--	--	--	--	--	--	--	--	--	--	-	-	-	-	-	-	LB	-	-	-
B	8	SH	--	--	--	--	--	--	--	--	--	--	-	-	-	-	-	99.95	A	-	-	-

DE FREE SALES CO. (1931) SOUTH BEND, IND.

2 Chasses 2 Models 5 and 7 Tubes \$ -- to \$ --

A	5	-	--	--	--	--	--	--	--	--	--	--	B	-	-	Wren	-	-	M	D	-	-
A	7	-	--	(3-vari-mu,1pent,1-24,1-27,1-80)									B	-	-	Lark	59.50	-	M	D	-	-

207

De

P	T	C	RADIO	INTERMEDIATE			AUDIO			RECT	AVC	NS	R	CONT	TUNING	MODEL NUMBER AND NAME	PRICE	CAB.	SPKR.	NOTE
				D	O	F	D	IN	OUT											
DETROLA RADIO CORP.				"DETROLA" (1932)				ECORSE, MICH.												
1 Chassis				1 Model				5 Tubes				\$26.50								
B	5	TRF		(1-36,1-37	2-30,1-41)							B	-	-	-	26.50	A	-	-	
DUBILIER CLOCK CORP.				"DUBILIER" (1931)				NEW YORK CITY												
5 Chasses				6 Models				5 to 7 tubes				\$ -- to \$ --								
A	5	-		(2-24,1-27,1-80,1-pentode)								B	T	-	-	-	M	D	-	
A	5	TRF		(1-27,1-47,2-51,1-80)								-	-	-	-	-	Pr	D	-	
A	6	TRF	2-35	-- -- -- 24	-- 2-45	-- -- --						-	-	-	5	34.50	M	D	-	
-	6	-		(3-SG,1-27,1-45,1-80)								-	-	-	501	44.50	Pr	D	-	
-	7	TRF	3-35	-- -- -- 24	-- 2-45	80 -- --						-	-	-	6	44.50	M	D	-	
DUMONT ELECTRIC CO. INC.				"DUBILIER" (1932)				NEW YORK CITY												
6 Chasses				8 Models				4 to 9 Tubes				\$29.50 to \$49.50								
A	4	TRF		(1-24,1-35,1-47,1-80)								B	-	-	-	29.50	M	D	-	
A	5	TRF	--	-- -- --	-- -- --	-- -- --						B	-	-	-	-	ch	D	-	
A	6	-		-- -- --	-- -- --	-- -- --						B	-	-	-	-	ch	D	-	
A	6	TRF	3-35	-- -- -- 24	-- 1-47	80 -- --						Bp	-	-	400	29.50	M	D	-	
												Bp	-	-	503	39.50	M	D	-	
												Bp	-	-	600	49.50	MP	D	-	
A	9	TRF		(2-27,4-35,2-47,1-80)								-	-	-	-	49.50	ch	D	-	
A	9	-		(1-24,2-27,3-35,2-47,1-80)								BL	-	-	904	49.50	ch	D	-	
ECHOPHONE RADIO MFG. CO.				"ECHOPHONE"				WAUKEGAN, ILL.												
11 Chasses				24 Models				4 to 12 Tubes				\$24.75 to \$245.00								
A	4	TRF	1-35	-- -- -- 24	-- 1-47	80 -- --						B	-	-	40	32.75	M	D	-	
A	7	SH	1-35	35 27 1-35	24 -- 1-47	80 -- --						R	T	-	50	53.75	M	D	-	
												B	T	-	65	63.75	LR	D	-	
D	7	-		-- -- -- 24	-- -- --	-- -- --						R	-	-	70	59.50	M	-	-	
A	8	SH	1-35	35 27 1-35	24 -- 2-47	80 -- --						B	T	-	80	69.50	M	D	-	
												B	T	-	90	89.50	LR	D	-	
A	4	TRF	1-58	-- -- -- 57	-- 1-47	80 -- --						P	-	-	4	24.75	M	D	-	
A	5	SH	--	57 * 1-58	57 -- 1-47	80 -- --						B	-	-	44	24.75	M	D	-	
A	6	-		(1-24,1-27,2-35,1-47,1-80)								B	T	-	12	32.75	M	D	-	
												B	T	-	50	39.75	M	D	-	

A	6	SH	1-58	57	*	1-58	55	1-47	80	--	--	B	BP	-	-	Q	55	49.75	LB	D	g	-	
												B	BP	-	-	-	5	30.75	M	D	D	-	
A	8	SH	1-58	58	57	1-58	55	2-47	80	*	--	B	BS	V	-	-	14	46.50	-	D	-	-	
												B	V	-	-	-	10	59.50	M	D	-	-	
												B	V	-	-	-	16	59.50	-	D	-	-	
												B	BS	V	-	-	15	69.50	M	D2	-	-	
												B	V	-	-	-	17	69.50	M	D	-	-	
												B	V	-	-	-	18	89.50	LB	D	-	-	
												B	BS	V	-	-	20	89.50	LB	D2	-	-	
												B	BS	V	-	-	25	89.50	C	D2	-	-	
												B	BS	V	-	-	25	99.50	C	D2	-	-	
A	12	SH	1-58	58	56	2-58	55	56	2-46	80	57	--	B	BS	V	-	30	159.50	C	D2	d	-	
													B	BS	V	-	30	159.50	C	D2	d	-	
A	-	-	--	--	--	--	--	--	--	--	--	--	B	ES	V	-	35	DeLuxe	159.50	LB	D2	d	
													B	BP	-	-	-	-	245.00	-	D	ter	-

ELECTRIC AUTO-LITE CO. "AUTO-LITE" (1932) TOLEDO, OHIO
 2 Chasses 2 Models 7 Tubes \$ -- to \$ --

B	7	TRF	(2-27,3-36,1-37,1-47)										B	VTR	-	-	-	-	-	A	D	-
B	7	SH	1-39	36	*	1-39	37	39	2-41	--	*	--	B	V	-	-	3722	99.50	A	-	-	-

ELECTRICAL RESEARCH LABS. "ERL" CHICAGO, ILL.
 8 Chasses 12 Models 3 to 7 Tubes \$ -- to \$ --

A	4	TRF	1-35	--	--	--	24	--	1-47	80	--	--	B	-	-	-	21P	29.75	M	D	-
													B	-	-	-	22P	39.50	MC	D	-
D	4	TRF	1-3	--	--	--	30	--	2-38	--	--	--	B	-	-	-	336	-	M	D	-
D	4	TRF	1-36	--	--	--	36	--	2-38	--	--	--	B	-	-	-	41	-	M	-	-
D	5	SH	1-35	24	27	--	24	--	1-47	--	--	--	B	-	-	-	62P	-	M	D	-
A	6	SH	1-35	24	27	--	24	--	1-47	80	--	--	B	-	-	-	61P	-	M	D	-
A	7	SH	1-35	24	27	1-35	24	--	1-47	80	--	--	B	-	-	-	81P	-	M	D	-
													B	-	-	-	82P	-	M	D	-
													B	-	-	-	30-248	-	C	D	-
R	7	SH	1-32	32	30	1-32	30	30	1-33	--	--	--	B	-	-	-	67P	-	M	-	-
													B	-	-	-	90P	-	C	-	-
-	3	-	--	--	--	--	--	--	--	--	--	--	S	-	-	-	-	12.50	C	-	q

ELGIN RADIO & TELEVISION CORP. "ELGIN" (1931) DALLASTOWN, PA.
 7 Chasses 7 Models 5 to 9 Tubes \$39.95 to \$84.50

U*	5	-	--	--	--	--	--	--	--	--	--	--	B	-	-	-	-	39.95	-	-	-	
U	5	TRF	--	--	--	--	--	--	1-47	--	--	--	B	T	-	-	-	Air Column	79.60	GC	-	-
U*	6	TRF	--	--	--	--	--	--	--	--	--	--	B	-	-	-	-	-	43.95	-	-	-

(continued)

P	T	C	RADIO	INTERMEDIATE			AUDIO			RECT	AVC	NS	R	CONT	TUNING	MODEL NUMBER AND NAME	PRICE	CAB.	SPKR.	NOTE	
				D	O	IF	D	TH	OUT												
(Fada)																					
D	8	-	--	--	--	--	--	--	--	--	--	B	-	-	171	72.50	T	-	-		
A	9	SH	1-58	58	56	1-58	56	56	2-47	80	*	--	B	-	M	173	92.50	LB	-	-	
													B	VT	M	74	79.50	C	D	-	-
													B	VT	M	76	89.50	LB	D	-	-
													B	VT	M	83	-	LB	D	-	-
													B	VT	M	87	73.00	C	D	-	-
													B	VT	M	88	-	LB	D	-	-
													B	VT	M	89	-	HB	D	-	-
													B	VT	M	97	73.00	LB	D	-	-
A	10	SH	1-35	24	*	1-35	27	35	1-47	80	*	--	RS	V	-	66	Round-The-World	99.50	C	D	h7
A	11	SH	1-58	58	56	2-58	56	56	2-47	80	*	57	B	VTN	M	76	DeLuxe	125.00	LB	D	-
													B	VTN	M	79	DeLuxe	135.00	HB	D	-
FEDERAL RADIO CORP. "FEDERAL ORTHO-SONIC" (1931) LOS ANGELES, CAL. 2 Chasses 5 Models 8 and 9 Tubes \$59.50 to \$89.50																					
A	8	SH	1-35	24	27	1-35	27	--	2-47	80	--	--	B	-	-	F81	59.50	M	D	-	
A	9	SH	1-51	24	27	2-51	27	--	2-47	80	--	--	B	-	-	F82	69.50	LB	D	-	
													B	-	-	F85	79.50	HB	D	-	-
													B	-	-	F92	79.50	LB	D	-	-
													B	-	-	F93	89.50	HB	D	-	-
FEDERATED PURCHASER "ACRATONE" NEW YORK CITY 9 Chasses 23 Models 5 and 6 Tubes \$13.50 to \$42.50																					
A	5	TRF	--	--	(3-30,1-47,1-80)	--	--	--	--	--	--	B	-	-	-	35.00	M	D	-		
A	6	--	--	--	--	--	--	--	--	--	--	B	-	-	-	*23.50	M	-	-		
A	5	TRF	2-51	--	--	27	--	--	1-47	80	--	--	-	-	-	*13.50	K	D	-		
D	-	-	--	--	--	--	--	--	--	--	--	BL	-	-	6	*18.50	M	-	-		
D	-	-	--	--	--	--	--	--	--	--	--	B	-	-	23 (110v.)	*14.75	M	-	-		
D	-	-	--	--	--	--	--	--	--	--	--	B	-	-	24 (220v.)	*16.25	M	-	-		
D	-	-	--	--	--	--	--	--	--	--	--	BL	-	-	32	*19.50	M	-	-		
A	5	TRF	2-59	--	--	--	57	--	1-47	80	--	--	BL	-	-	*39.50	MP	D	-		
A*	A	A	A	A	A	A	A	A	A	A	A	A	BL	-	-	30	*42.50	MP	D	-	
													BL	-	-	33	*41.50	MP	D	-	-
													B	-	-	38	*14.75	M	D	-	-
													B	-	-	39	*16.25	M	D	-	-
													B	-	-	41	*15.75	M	D	-	-
													BL	-	-	42	*18.50	M	D	-	-
													BL	-	-	43	*21.50	M	D	-	-

P	T	C	RADIO	INTERMEDIATE			AUDIO			RECT	AVC	NS	R	CONT	TUNING	MODEL NUMBER AND NAME	PRICE	CAB	SPKR	NOTE
				D	O	IF	D	TH	OUT											
PLINT RADIO CO. INC. (1931) LOS ANGELES, OAL.																				
* 1 Chassis				1 Model						-- Tubes										
-	-	-	--	--	--	--	--	--	--	--	--	--	-	-	-	-	M	-	-	
FORDSON RADIO MFG. CO. (1932) DETROIT, MICH.																				
1 Chassis				1 Model						- Tubes						49.50				
B	-	-	--	--	--	--	--	--	--	--	--	-	-	-	-	49.50	A	-	-	
FRANKLIN RADIO CORP. "FRANKLIN" DAYTON, OHIO																				
6 Chassis				10 Models						3 to 6 Tubes						\$ -- to \$ --				
-	3	-		(1-24, 1-27, 1-30)						S - - - -				- Rembert		29.75		M - - q		
A	4	TRF	1-35	--	--	--	35	--	1-47	80	--	--	B	-	-	101	-	M	D	
A	4	TRF	1-35	--	--	--	24	--	1-47	80	--	--	B	-	-	105	-	M	D	
A	5	SH	--	24	*	1-35	24	--	1-47	80	--	--	B	-	-	102	-	M	D	
													B	-	-	106	-	M	D	
A	5	TRF	2-35	--	--	--	24	--	1-47	80	--	--	BL	-	-	104	-	M	D	
													BL	-	-	108	-	M	D	
A	6	SH	--	24	27	1-35	24	--	1-47	80	--	--	EL	-	-	103	-	M	D	
													BL	-	-	107	-	M	D	
B	6	SH	--	36	*	1-36	36	37	2-38	--	--	--	B	-	-	100	-	M	D	
													B	-	-		-	A	D	
FRED TELEVISION & RADIO CORP. "FRED-BISEMANN" LONG ISLAND CITY, N.Y.																				
13 Chassis				18 Models						4 to 11 Tubes						\$ -- to \$ --				
A	4	TRF	1-51	--	--	--	24	--	1-47	80	--	--	B	-	-	FE94	34.50	M	D	
	5	TRF	--	--	--	--	--	--	--	--	--	--	P	-	-	Mighty Miniature	-	M	D	
A	7	TRF	--	(2-24, 2-27, 1-45, 1-51, 1-30)						P - - - -				84.00		K - - tr				
D	8	TRF	2-36	36	--	--	--	37	4-38	--	--	--	B	-	-	FE96	69.50	M	-	
D	8	TRF	--	(4-36, 4-38)						B - - - -				69.50		M - -				
A	8	SH	1-51	24	27	1-51	24	--	2-47	80	--	--	B	-	-	FE97	64.50	M	D	
													B	-	-	FE98		M	D	
D	5	TRF	2-39	--	--	--	36	--	2-48	--	--	--	B	-	-	51	-	M	-	
													B	-	-	52	-	St	-	
													B	-	-	53	-	T	-	
													R	-	-	63	-	ch	-	
A	5	TRF	2-58	--	--	--	57	--	1-47	80	--	--	B	-	-	54	31.50	T	D	
													B	-	-	56	-	M	D	

A	5	SH	--	57	*	1-58	58	--	1-47	80	--	--	B	-	-	58	\$2.00	58	D	-
A	7	SH	1-58	58	56	1-58	55	--	1-47	80	--	--	B	-	-	72	-	ch	D	-
A	8	SH	--	--	--	--	--	--	--	--	--	--	B	-	-	-	-	ch	D	-
A	9	SH	1-58	58	56	1-58	55	56	2-46	80	*	--	B	V	-	90	-	ch	D	d
A	11	SH	1-58	58	56	1-58	55	56	2-46	82	*	--	B	V	-	120	-	ch	D	dh3

FRENCH, JESSE MFG. CO.

"JESSE FRENCH" (1931) NEWCASTLE, IND.

2 Chasses

5 Models

5 and 7 Tubes

\$54.50 to \$129.50

A	5	TRP	2-51	--	--	--	24	--	1-47	80	--	--	B	-	-	Tudette	54.50	M	D	f
A	7	SH	1-35	24	27	1-35	24	--	1-47	80	--	--	B	-	-	Combination	129.50	RP	D	f
													B	T	-	Devon	69.50	M	D	-
													B	T	-	Tudor	89.50	C	D	-
													B	T	-	Tudor	129.50	RP	D	-

FROST-MINTON CORP.

"FROST-MINTON" (1931) NEW YORK CITY

2 Chasses

4 Models

4 Tubes

\$29.50 to \$36.50

A	4	TRP	1-24	--	--	--	24	--	1-45	80	--	--	B	-	-	FM-4	29.50	BP	D	-
													B	-	-	-	32.50	BP	D	-
A	4	TRP	1-24	--	--	--	24	--	1-47	80	--	--	B	-	-	FM-5	36.50	BP	D	-
													B	-	-	4-PW	34.50	M	D	-

GALVIN MFG. CORP.

"MOTOROLA"

CHICAGO, ILL.

9 Chasses

9 Models

5 to 8 Tubes

\$49.50 to \$94.00

B	5	TRP	2-24	--	--	--	24	38	1-71A	--	--	--	B	-	-	5T71 Standard	59.50	A	D	-
B	6	TRP	3-24	--	--	--	01A	--	2-12A	--	--	--	B	-	-	6T12 PL	84.50	A	D	-
B	7	TRP	3-35	--	--	--	37	37	2-38	--	--	--	B	V	-	7T38A DeLuxe	79.50	A	D	-
B	5	-	--	--	--	--	--	--	--	--	--	--	B	-	-	- Standard	49.50	A	-	a
E	6	SH	1-36	37	*	1-36	85	--	1-41	BR	*	--	B	VR	-	61 Super DeLuxe	59.50	A	-	-
A	7	SH	--	--	--	--	--	--	--	--	--	--	B	V	-	- Super DeLuxe	94.00	-	D	-
A	8	SH	--	--	--	--	--	--	--	--	--	--	B	V	-	- Super DeLuxe	94.00	-	D	-
D	8	SH	1-36	39	*	1-36	85	37	2-38	BR	*	--	B	VR	-	88	74.95	A	D	-
B	-	-	--	--	--	--	--	--	--	--	--	--	B	-	-	- Super DeLuxe	69.50	A	-	a

GENERAL ELECTRIC CO.

BRIDGEPORT, CONN.

25 Chasses

43 Models

4 to 12 Tubes

\$37.50 to \$354.90

A	4	TRF	1-24	--	--	--	24	--	1-47	80	--	--	B	-	-	T12	37.50	M	D	-
D	4	TRF	1-36	--	--	--	36	--	2-38	--	--	--	B	-	-	T12D	45.00	M	D	-

(continued)

P	T	C	RADIO	INTERMEDIATE			AUDIO			RECT.	AVC	NS	R	CONT	TUNING	MODEL NUMBER AND NAME	PRICE	CAB.	SPKR.	NOTE
				D	O	IF	D	1st	OUT.											
(General Electric)																				
D	7	SH	1-35	24	27	1-35	27	--	2-45	--	--	B	-	-	S22D	77.50	M	D	-	
D												B	-	-	S42D	94.50	LB	D	-	
A	7	TRF	3-24	--	--	--	24	--	2-45	80	--	B	-	-	T-41 Studio LB	112.50	LB	D	-	
A	8	SH	1-35	24	27	1-35	27	--	2-45	80	--	B	T	-	S-22 GE Junior	72.50	M	D	g	
												B	T	-	S-22 GE Junior	84.50	MC	D	g	
												B	T	-	S-22 GE Junior	89.50	C	D	g	
												B	T	-	S-42	89.50	LR	D	-	
A	6	SH	1-35	24	27	1-35	27	--	1-47	80	27	B	VT	-	J-85 New Junior	89.95	LR	D	-	
B	8	SH	1-32	32	30	1-32	30	30	2-50	--	--	B	T	-	S-42B	99.50	C	PD	-	
A*	9	SH	1-24	24	27	2-24	27	--	2-45	80	--	B	-	-	H-31 The Lowboy	142.50	LR	D	-	
												B	T	-	H-51 The Highboy	179.50	HB	D	-	
												B	T	-	H-71	285.00	RP	D	-	
A	9	SH	1-35	24	27	1-35	27	--	2-47	80	27	B	VT	-	K-62 Popular C.	124.75	LB	D	-	
												B	VT	-	K-82 Georgian	179.00	OC	D	-	
A	10	SH	1-35	24	27	2-35	27	--	2-47	80	27	B	VT	-	H-32 DeLuxe	164.50	LB	D	-	
												B	VT	-	H-72 DeLuxe	345.00	RP	D	n	
												B	VT	-	H-91 Longfellow	285.00	OC	D	n	
												B	VT	-	H-91R	254.90	GC	D	n	
A	7	SH	1-35	24	27	1-35	27	--	1-47	80	--	B	T	-	J-70	48.75	T	D	-	
												B	T	-	J-75	66.50	LB	D	-	
A	7	SH	1-35	24	27	1-35	27	--	1-47	80	--	B	T	-	J-72	47.50	T	D	-	
B	8	SH	1-32	32	30	1-32	30	30	2-30	--	--	B	-	-	2-42-B	99.50	LB	D	-	
B	8	SH	1-34	32	30	1-34	34	30	2-30	--	*	B	V	-	A-91	81.50	Pr	PD	-	
A	8	SH	--	--	--	--	--	--	--	--	--	B	VT	-	J-83	59.50	MC	D	-	
A	8	SH	1-35	24	27	1-35	27	--	1-47	80	27	B	VT	-	J-80	59.95	T	D	-	
												B	VT	-	J-85	79.50	LB	D	-	
A	8	SH	1-58	58	56	1-58	56	--	1-47	80	56	B	VT	-	J-82	59.50	T	D	-	
												B	VT	-	J-86	72.95	RP	D	-	
												B	VT	-	J-87	79.50	C	D	-	
												B	VT	-	J-88	124.75	RP	D	-	
A	9	SH	1-35	24	27	1-35	27	--	2-47	80	27	B	VT	-	K-82	179.00	GC	D	-	
A	10	SH	1-35	24	27	2-35	27	--	2-47	80	27	B	VT	-	H-72	345.00	RP	D	-	
												B	VT	-	H-91	285.00	GC	D	-	
A	10	SH	1-58	58	56	1-58	56	56	2-46	82	56	B	VT	-	J-100	73.75	T	D	d	
												B	VT	-	J-105	93.50	LB	D	d	
												B	VT	-	J-107	104.50	LB	D	d	
												B	VT	-	J-109	269.50	RP	D	d	
A	12	SH	1-58	58	56	1-58	56	56	2-46	82	58	B	VT	-	J-125	147.50	LR	D	dh6	
												B	VT	-	-	Convention	139.50	A	D	-
B	6	-	--	--	--	--	--	--	--	--	--	B	V	-	A-80	49.95	A	D	-	
B	9	SH	1-36	36	37	1-36	37	37	2-12A	--	37	B	V	-	A-90	76.75	A	-	-	

GENERAL MOTORS RADIO CORP. "GENERAL MOTORS" (1931) DAYTON, OHIO																		
8 Chassis				26 Models				2 to 10 Tubes				\$39.50 to \$270.00						
A	6	SH		(2-24,1-27,2-35,1-47,1-80)							B	-	-	Little Corporal	39.50	M	D	-
A	6	TRF	3-24	-- -- -- 24 -- 1-45	80	--	--	--	--	--	B	T	-	MA	74.60	M	D	-
B	7	TRF	3-32	-- -- -- 32 30 2-31	--	--	--	--	--	--	B	T	-	170 Pioneer	136.00	LB	M	-
											B	T	-	201	129.50	LB	-	-
A*	7	SH	--	24 27 2-35 27 -- 1-47	80	--	--	--	--	--	B	T	-	- Warwick	95.00	T	D	-
											B	T	-	216 Tudor	95.00	T	D	-
											B	T	-	217 Standish	95.00	T	D	-
											B	T	-	219	79.50	T	D	-
A*	7	SH	--	35 27 1-35 24 -- 1-47	80	27	--	--	--	--	B	V	-	220 Salem	69.50	C	D	-
A*	7	SH	--	24 27 2-35 27 -- 1-47	80	--	--	--	--	--	B	T	-	250 Little General	69.50	M	D	-
A*	8	SH	--	24 27 2-35 27 -- 1-47	80	27	--	--	--	--	B	VT	-	251 Valere	99.50	C	D	-
A*	8	TRF	3-24	-- -- -- 27 27 2-45	80	--	--	--	--	--	B	T	-	Hepplewhite	136.00	-	D	-
											B	T	-	Sheraton	152.00	-	D	-
											B	T	-	Little Italian	172.00	-	D	-
											B	T	-	Queen Anne	198.00	RP	D	-
											B	T	-	Georgian	270.00	RP	D	-
A*	10	SH	1-35	24 27 2-35 27 -- 2-45	80	27	--	--	--	--	B	VT	-	252 Cosmopolitan	129.50	C	D	-
														253 Imperial	149.50	C	D	-
														254 Queen Anne	175.00	LB	D	-
														255 Louis XV	185.00	LB	D	-
														256 Cromwell	160.00	T	D	-
														257 Winslow	225.00	HE	D	-
														258 Abbey	165.00	LB	D	-
														290 Queen Anne	250.00	RP	D	n
														291 Louis XV	350.00	RP	D	n
U	2	-	--	36 37 -- -- -- -- --	--	--	--	--	--	--	SW	R	-	281	49.75	Pd	-	-
GENERAL TELEVISION & RADIO CORP. "GENERAL" (1932) KINGSTON, PA																		
1 Chassis				1 Model				11 Tubes				\$ --						
-	11	-	--	-- -- -- -- -- -- --	--	--	--	--	--	--	-	-	-	-	-	-	-	-
GILBERT, R. W. "GILBERT" (1931) LOS ANGELES, CAL.																		
1 Chassis				1 Model				6 Tubes				\$59.50.						
A	6	TRF		(4-24,1-45,1-80)							B	-	-	70	59.50	M	D	-

P	T	C	RADIO	INTERMEDIATE			AUDIO			RECT.	AVC	NS	R	CONT	TUNING	MODEL NUMBER AND NAME	PRICE	CAB.	SPKR.	NOTE
				D	O	IF	D	1st	OUT.											
5 Chasses				GILFILLAN BROS.			6 Models			"GILFILLAN"			8 Tubes			LOS ANGELES, CAL.				
																\$79.50 and \$89.50				
A	8	TRF	2-35	35	27	--	35	--	2-47	80	--	--	B	-	-	200	79.50	LB	D	-
													B	-	-	250	89.50	LB	D	-
A	5	SH	1-58	57	--	--	55	--	1-47	80	*	--	BP	V	-	5	31.95	M	D	-
A	6	TRP	2-58	57	--	--	55	--	1-47	80	*	--	BP	V	-	7-M	47.50	M	D	-
A	7	TRP	2-58	57	--	--	56	--	2-47	80	*	--	BP	V	-	7-C	59.50	C	D	-
A	12	SH	1-58	57	56	2-88	55	56	2-46	82	*	57	BS	VN	-	12	99.50	C	D	d
1 Chassis				GLOBE TELEVISION & PHONE CORP.			2 Models			"GLOBE" (1932)			8 Tubes			NEW YORK CITY				
																\$ --				
A	8	TRP	2-24	--	--	--	27	24	2-45	80	--	--	P	-	-	-	-	-	-	2h
													P	-	-	-	-	-	-	2h
1 Chassis				GOLD SEAL ELECTRIC CO.			1 Model			"GOLD SEAL" (1931)			7 Tubes			NEWARK, N.J.				
																\$45.50				
A	7	-	2-35	--	--	--	27	27	1-45	80			P	-	-	-	45.50	K	-	2h
1 Chassis				GRAND RAPIDS RADIO MFG.CO.			3 Models			"GYPSY" (1931)			6 Tubes			GRAND RAPIDS, MICH.				
																\$69.50				
B	6	TRF	2-36	--	--	--	37	37	2-38	--	--	--	B	-	-	1200	69.50	A	-	-
													B	-	-	Fl200	69.50	A	-	-
													B	-	-	Tottler	69.50	A	-	-
9 Chasses				GRAYBAR ELECTRIC CO.			13 Models			"GRAYBAR"			4 to 10 Tubes			NEW YORK CITY				
																\$37.50 to \$285.00				
A	4	TRF	1-24	--	--	--	24	--	1-47	80	--	--	B	T	-	GB-4	37.50	M	D	-
A	7	TRF	3-24	--	--	--	24	--	2-45	80	--	--	B	T	-	GB-678	*112.50	C	D	-
A	8	SH	1-35	24	27	1-35	27	--	2-45	80	--	--	B	T	-	GB-8	78.10	M	D	-
A	8	SH	1-35	24	27	1-35	27	--	2-47	80	--	--	B	T	-	GB-8A	69.50	M	D	-
A*	9	SH	1-24	24	27	2-24	27	--	2-45	80	--	--	B	T	-	GB-700	*142.50	EB	D	-
													B	T	-	GB-770	*179.50	HB	D	-
													B	T	-	GB-900	*285.00	RP	D	-
A	9	SH	1-35	24	27	1-35	27	--	2-47	80	27	--	B	Vt	-	GB-9	119.00	C	D	-

A	10	SH	1-35	24	27	2-35	27	--	2-47	80	27	--	B	VT	-	GB-100	178.00	HB	D	--
A*	7	SH	1-35	24	27	1-35	27	--	1-47	80	--	--	B	-	-	GT-7	46.75	Y	D	--
													B	-	-	GC-13	66.50	C	D	--
A*	8	SH	1-35	24	27	1-35	27	--	1-47	80	27	--	B	V	-	GT-8	59.95	T	D	--
													B	V	-	GC-14	79.50	C	D	--
GRAY-DANIELSON MFG. CO. (1931)										SAN FRANCISCO, CAL.										
1 Chassis					1 Model					-- Tubes										
-	-	-	--	--	--	--	--	--	--	--	--	--	-	-	-	-	-	M	-	-
GREBE, A.E. & CO. "GREBE" (1931)										RICHMOND HILL, L.I., N.Y.										
3 Chasses					5 Models					7 and 8 Tubes					\$59.75 to \$160.00					
A	7	TRP	3-24	--	--	--	27	--	2-45	80	--	--	B	T	-	160	160.00	LB	D	--
A	7	SH	1-35	24	27	1-35	24	--	1-47	80	--	--	B	-	-	M-1	59.75	-	D	--
													B	-	-	M-2	79.75	LB	D	--
													B	-	-	M-3	99.75	HB	D	--
A	8	SH	1-35	24	27	1-35	27	--	2-47	80	--	--	B	-	-	M-4	129.75	HB	D	--
													B	-	-					
GRIFPIN-SMITH MFG. CO. (1931)										LOS ANGELES, CAL.										
1 Chassis					1 Model					-- Tubes										
-	-	-	--	--	--	--	--	--	--	--	--	--	-	-	-	-	-	M	-	-
GRIGSBY-ORUNOW CO. "MAJESTIC"										CHICAGO, ILL.										
25 Chasses					40 Models					3 to 12 Tubes					\$18.45 to \$290.00					
A*	5	SH	--	24	*	1-51	24	--	1-47	80	--	--	B	T	-	151 Havenwood	44.50	M	D	--
													B	T	-	153 Ellswood	59.50	LB	D	--
													B	T	-	154 Fyfeewood	64.50	T	D	--
													B	T	-	155 Castlewood	109.00	RP	D	--
													B	T	-	- Sherwood	84.50	GC	D	--
A	6	TRP	2-24	--	--	--	24	--	2-45	80	--	--	B	-	-	31	79.50	M	D	--
B.	6	SH	1-32	52	30	1-32	32	--	1-33	--	--	--	B	-	-	121	99.50	C	M	--
A*	8	SH	1-51	51	27	1-51	27	--	2-45	80	--	--	B	-	-	-	69.50	M	D	--
													B	-	-	-				
A*	9	SH	1-51	51	27	1-51	27	--	2-47	80	--	--	B	T	-	Tudor	119.50	LB	D	--
													B	T	-	251 Cheltenhamwood	79.50	HB	D	--
													B	VT	-	251 Cheltenhamwood	79.50	HB	D	--
													B	T	-	253 Brentwood	99.50	LB	D	--
													B	VT	-	253 Brentwood	99.50	LB	D	--
													B	T	-	254 Brucewood	129.50	GC	D	--
(continued)																				

P	T	C	RADIO	INTERMEDIATE			AUDIO			RECT.	AVC	NS	R	CONT	TUNING	MODEL NUMBER AND NAME	PRICE	CAB.	SPKR	NOTE			
				D	O	IF	D	IN	OUT.														
(Grigsby-Grunow)																							
A*	9	SH	1-51	51	27	1-51	24	--	2-45	80	24	--	R	VT	-	254	Brucewood	129.50	GC	D	-		
A*	10	SH	1-51	51	27	2-51	27	--	2-47	80	--	--	R	VT	M	351	Hepplewhite	149.50	HB	D	-		
													P	VT	-	353	Collingwood	165.00	LB	D	-		
													P	VR	-	110	Abbeywood	290.00	RP	D	n		
B	7	TRP	3-56	--	--	--	37	37	2-38	--	*	--	P	VR	-	110	Sotor Majestic	87.50	A	D	-		
A	3	SH	--	--	--	--	--	--	--	--	--	--	S	-	-	11		38.50	T	-	q		
-	4	TRP											B	-	-		Pirate Chest	14.45	St	D	j		
A	6	SH											P	-	-	56	Ardmore	44.50	T	D	j		
													B	-	-	57	Berkshire	59.50	LB	D	j		
A	6	SH	--	--	--	--	--	--	--	--	--	--	BS	T	-	58	Viking	84.50	LP	D	-		
A	7	SH	1-58	58	56	1-58	55	--	1-47	80	*	--	B	VT	-	311		44.50	T	D	j		
													B	VT	-	314	Chippendale	69.50	LP	D	j		
A	8	SH	--	--	--	--	--	--	--	--	--	--	B	-	-		Sheffield	59.50	M	D	-		
A	8	SH	--	--	--	--	--	--	--	--	--	--	B	-	-		Fairfax	69.50	LB	D	-		
A	8	SE	--	--	--	--	--	--	--	--	--	--	E	V	-	204	Explorer	94.50	LB	D	-		
A	9	SH	1-58	58	56	1-58	4	57	1-47	82	*	58	B	VTN	-	291	Madison	59.50	T	D	j		
													B	VTN	-	293	Adams	69.50	LB	D	j		
A	10	SH	--	--	--	--	--	--	--	--	--	--	B	-	-	211	Whitehall	89.50	HB	D	-		
A	10	SH	--	--	--	--	--	--	--	--	--	--	B	V	-	214	Stratford	99.50	-	D	-		
A	10	SH	--	--	--	--	--	--	--	--	--	--	B	V	-	215	Croydon	119.50	HB	D2	-		
A	11	SH	1-58	58	56	1-58	4	57	2-47	82	57	--	3	VT	-	307	Gothic	89.50	LB	D	j9h		
													B	VT	-	304	Jacobean	99.50	C	D2	j9h		
A	12	SH	1-58	58	56	1-58	4	57	1-47	82	*	58	BS	VTN	-	294	Monroe	14.50	LB	D	j9h		
A	12	SH	1-58	58	56	1-58	4	57	2-47	82	57	--	B	VT	-	324	Anniversary	149.50	C	D2	j9h		
D	6	SH	1-58	38	*	1-39	55	--	2-38	--	*	--	B	VNR	-	114		-	A	D	-		
A	3	-	--	24	35	--	--	--	--	80	--	--	S	-	-	10		-	-	-	q		
GULBRANSEN CO. "GULBRANSEN" CHICAGO, ILL.																							
15 Chasses				26 Models				5 to 12 Tubes				\$39.50 to \$148.50											
B	5	SH	1-32	32	*	1-32	32	--	1-33	--	--	--	B	-	-	926		49.50	C	-	-		
A	6	TRP	3-24	--	--	--	24	--	1-45	80	--	--	B	-	-	330		48.00	M	D	3h		
A*	7	SH	1-35	24	27	1-35	24	--	1-47	80	--	--	B	T	-	130		58.00	M	D	e		
													B	T	-	135		68.00	C	D	e		
A*	7	SH	1-51	24	27	1-51	24	--	1-47	80	--	--	B	T	-	130		58.00	M	D	f		
													B	T	-	135		68.00	C	D	f		
A*	10	SH	1-35	35	27	2-35	27	27	2-47	80	*	--	B	VT	-	235	DeLuxe	97.50	C	D	-		
													B	VT	-	236	Twin Voice	148.50	C	D2	-		
													B	VT	-	237	Twin Voice	118.50	HB	D2	-		
B	5	SH											B	-	-	925		-	LB	-	-		
				(4-32, 1-33)																			

P	T	C	RADIO	INTERMEDIATE			AUDIO			RECT.	AVC	NS	R	CONT	TUNING	MODEL NUMBER AND NAME	PRICE	CAB	SPKR	NOTE					
				D	O	IF	D	Int	OUT.																
HARRISON RADIO CO.				NEW YORK CITY																					
1 Chassis				1 Model			-- Tubes														\$25.00				
-	-	-	--	--	--	--	--	--	--	--	--	S	-	-	RP	25.00	St	-	-						
HIGH FREQUENCY LABS.				"REGENT" (1931)			CHICAGO, ILL.																		
12 Chasses				14 Models			4 to 11 Tubes														\$25.00 to \$36.50				
A	4	TRP	--	--	--	24	--	1-47	80	--	--	B	-	-	400 Little Giant	25.00	M	D	-						
-	4	-	--	--	--	--	--	--	--	--	--	B	-	-	Mastertone	29.50	M	-	-						
A	5	TRF	2-35	--	--	24	--	1-47	80	--	--	P	-	-	5	36.50	-	D	-						
-	5	TRF	--	--	--	--	--	--	--	--	--	-	-	-	Mastertone	38.50	M	-	-						
-	5	TRF	--	--	--	--	--	--	--	--	--	-	-	-	5-269 Mastertone	49.95	C	-	-						
A	5	TRF	2-24	--	--	24	--	1-45	80	--	--	B	-	-	305	49.95	M	D	-						
-	-	-	--	--	--	--	--	--	--	--	--	B	-	-	520	52.50	M	D	-						
A	7	SH	1-24	35	27	1-35	24	--	1-47	80	--	B	-	-	7 Mastertone	49.50	K	D	-						
A	7	SH	--	--	--	--	--	--	--	--	--	B	-	-	Mastertone	62.50	ch	D	-						
A	7	SH	--	--	--	--	--	--	--	--	--	B	-	-	7-292 Mastertone	69.50	-	D	-						
A	7	TRF	--	--	--	(3-24,2-27	1-45,1-80)	--	--	--	--	B	-	-	840	79.50	M	D	-						
-	-	-	--	--	--	--	--	--	--	--	--	B	-	-	841	79.50	M	D	-						
A	9	-	--	--	--	--	--	--	--	--	--	B	-	-	-	86.50	ch	-	-						
A	11	SH	--	27	27	4-24	24	27	2-45	80	--	B	-	-	1931 Mastertone	-	ch	L	-						
HOODWIN CO., CHAS.				"AERO"			CHICAGO, ILL.																		
12 Chasses				12 Models			1 to 11 Tubes														\$6.45 to \$39.50				
A	5	-	--	--	--	--	--	--	--	--	--	B	-	-	-	23.75	M	D	-						
B	6	TRF	--	--	--	(3-24,2-27,1-45)	--	--	--	--	--	B	-	-	-	39.50	A	D	-						
B	1	-	--	--	--	--	--	--	--	--	--	BS	-	-	-	5.95	St	-	u						
B	2	-	--	--	--	--	--	--	--	--	--	BS	-	-	-	8.95	St	-	u						
-	4	-	--	--	--	--	--	--	--	--	--	-	-	-	-	13.85	M	-	u						
-	5	-	--	--	--	--	--	--	--	--	--	-	-	-	-	15.65	M	-	u						
-	5	-	--	--	--	--	--	--	--	--	--	-	-	-	-	21.00	M	D	-						
-	6	S4	--	--	--	--	--	--	--	--	--	-	V	-	-	23.00	M	-	-						
A	11	SH	--	--	--	--	--	--	--	--	--	BS	-	-	-	29.75	ch	D	-						
B	6	SH	--	--	--	--	--	--	--	--	--	-	R	-	-	39.50	A	D	-						
B	-	-	--	--	--	--	--	--	--	--	--	8	-	-	-	6.45	-	-	-						
-	-	SH	--	--	--	--	--	--	--	--	--	S	-	-	-	12.50	-	-	q						

12 Chassis		20 Models		4 to 12 Tubes		LOS ANGELES, CALIF.						
HORN, HERBERT		"TRF-ANT-TONE"				to						
A	6 TRF	3-35	--	24	--	1-47	80	--	--	42.50	M	D
A	8 SH	1-35	35	27	1-35	27	80	--	--	46.50	M	D
A	10 SH	1-35	35	27	1-35	27	80	27	--	58.50	M	D
A	12	(1-24, 5-27, 2-47, 3-35, 180)								69.50	M	D
A	4 TRF	1-35	--	--	--	1-47	82	--	--	69.50	M	D
A	5 SH	--	57	57	1-58	57	82	--	--	72.50	M	D
A	6	1-58	57	57	1-58	56	82	--	--	89.50	M	D
A	8 SH	--	--	--	--	--	--	--	--	107.50	C	D
A	10 SH	1-58	58	56	1-58	56	82	--	--	129.50	C	D
A	12 SH	--	--	--	--	--	--	--	--	151	M	D
A	12 SH	--	--	--	--	--	--	--	--	154	M	D
14 Chassis												
HOWARD RADIO CO. "HOWARD"												
19 Models												
4 to 12 Tubes												
SOUTH HAVEN, MICH. \$39.50 to \$395.00												
A	5 TRF	3-35	--	--	--	1-47	80	--	--	49.50	M	D
A	7 SH	3-24	35	27	1-35	27	80	--	--	69.50	M	D
A	8 SH	1-35	35	27	1-35	27	80	--	--	79.50	Cp	D
A	8 SH	1-35	35	27	1-35	27	80	--	--	89.50	C	D
A	9 SH	1-35	35	27	1-35	27	80	--	--	99.50	Th	D
A	9 SH	1-35	35	27	1-35	27	80	27	--	119.50	C	D
A	4 SH	1-35	24	24	2-44	85	27	--	--	129.50	C	D
A	8 SH	1-44	44	37	1-58	86	80	--	--	295.50	Rp	D
A	10 SH	1-58	58	56	1-58	85	80	--	--	39.50	St	D
A	10 SH	1-58	58	56	1-58	86	82	--	--	89.50	C	D
A	11 SH	1-59	58	56	2-58	86	82	--	--	99.50	C	D
A	11 SH	1-59	58	56	2-58	86	82	--	--	109.50	HB	D
A	15 SH	2-58	58	56	2-58	86	82	--	--	139.50	HB	D
A	19 SH	(2-24, 5-27, 6-35, 4-47, 2-80)								355.00	C	D
501 Deluxe												
355.00												

P	T	C	RADIO	INTERMEDIATE			AUDIO			RECT	AVC	NS	R	CONT	TUNING	MODEL NUMBER AND NAME	PRICE	CAB.	SPKR.	NOTE
				D	O	IF	D	IN	OUT											
				HYMAN & CO. INC., C. H.						-- (1932)		NEW YORK CITY								
				1 Chassis			1 Model			7 Tubes										
B	7	TRF	3-22	--	--	--	12A	12A	2-12A	--	--	--	B	-	-	Washington	-	T	-	-
				INSULINE CORP OF AMERICA						ICA		NEW YORK CITY								
				29 Chasses			45 Models			1 to 8 Tubes			Price 1931 only \$25.50 to \$475.							
D	1	-	--	--	--	--	12A	--	--	--	--	B	-	-	Companion	\$25.50	Pr	-	u	
A	2	-	--	--	--	--	27	--	--	27	--	B	-	-	Companion(110v)	\$25.50	Pr	-	u	
U	4	TRF	1-36	--	--	--	36	--	1-36	37	--	B	-	-	Companion(220v)	\$25.50	Pr	-	u	
A	4	TRF	1-35	--	--	--	24	--	1-47	80	--	B	-	-	Univ. Companion	-	Pr	-	-	
A	4	TRF	1-35	--	--	--	24	--	1-47	80	--	BLP	-	-	Insul	\$35.50	M	D	-	
A	5	TRF	2-35	--	--	--	24	--	1-47	80	--	B	-	-	Insul	\$50.00	M	D	-	
A	5	TRF	2-35	--	--	--	24	--	1-47	80	--	B	-	-	-	\$38.50	Pr	D	-	
A	5	TRF	2-35	--	--	--	24	--	1-47	80	--	B	-	-	Envoy	65.20	M	D	-	
A	5	TRF	2-35	--	--	--	24	--	1-47	80	--	BL	-	-	Env. Longfellow	-	M	D	-	
A	5	TRF	2-35	--	--	--	24	--	1-47	80	--	B	-	-	Envoy	\$57.50	M	D	-	
A	5	TRF	2-35	--	--	--	24	--	1-47	80	--	BLP	-	-	Envoy	\$73.50	M	D	-	
A	5	TRF	2-35	--	--	--	24	--	1-47	80	--	B	-	-	Envoy	\$99.50	MP	D	-	
A	5	TRF	2-35	--	--	--	24	--	1-47	80	--	BLP	-	-	Envoy	\$118.00	MP	D	-	
A	5	TRF	2-35	--	--	--	24	--	1-47	80	--	P	-	-	1254	\$200.00	-	-	tsr	
A	5	TRF	2-35	--	--	--	24	--	1-47	80	--	-	-	-	1255	75.00	K	-	ts	
A	5	TRF	2-35	--	--	--	24	--	1-47	80	--	-	-	-	1256 (Scanner&Amp.)	\$99.50	K	-	ts	
A	5	TRF	2-35	--	--	--	24	--	1-47	80	--	-	-	-	1257	\$59.50	K	-	tr	
A	5	TRF	2-35	--	--	--	24	--	1-47	80	--	-	-	-	1257	\$69.50	ch	-	tr	
A	5	TRF	2-35	--	--	--	24	--	1-47	80	--	-	-	-	1267	37.50	K	-	ts	
D	5	TRF	2-36	--	--	--	36	--	2-33	--	--	B	T	-	Envoy	\$66.00	M	D	k	
A	5	TRF	2-36	--	--	--	36	--	2-33	--	--	B	T	-	Envoy	\$57.50	M	D	k	
A	5	TRF	2-36	--	--	--	36	--	2-33	--	--	BLP	-	-	-	\$73.50	M	-	-	
A	5	TRF	2-36	--	--	--	36	--	2-33	--	--	B	-	-	Envoy	\$109.50	MP	-	-	
A	5	TRF	2-36	--	--	--	36	--	2-33	--	--	BLP	-	-	Envoy	\$128.50	MP	-	-	
A	5	TRF	2-36	--	--	--	36	--	2-33	--	--	BL	-	-	Env. Longfellow	-	D	-	k	
A	5	TRF	2-36	--	--	--	36	--	2-33	--	--	BSL	-	-	Conqueror	\$69.50	K	-	-	
B	5	TRF	2-36	--	--	--	36	--	2-33	--	--	BSL	-	-	Conqueror	\$69.50	K	-	-	
B	5	TRF	2-36	--	--	--	36	--	2-33	--	--	BSL	-	-	Conqueror	\$59.50	K	-	-	
B	5	TRF	2-36	--	--	--	36	--	2-33	--	--	BS	-	-	Conqueror	\$65.00	oh	-	-	
A	5	TRF	2-36	--	--	--	36	--	2-33	--	--	BS	-	-	Conqueror	\$65.00	oh	-	-	
A	6	TRF	3-35	--	--	--	24	--	1-47	80	--	B	-	-	New Envoy	-	M	D	3h	
U	7	TRF	1-36	--	--	--	37	37	2-37	37	--	B	-	-	Universal	\$39.50	Pr	-	-	
A	8	TRF	2-50	--	--	--	57	--	1-47	80	--	P	-	-	1260	\$475.00	-	-	tar	
A	5	TRF	2-58	--	--	--	57	--	1-47	80	--	B	-	-	Envoyette	-	M	D	-	

D	5	TRF	2-37	--	--	--	37	--	2-43	--	--	B	-	-	Envoyette	-	M	-	-
A	6	SH	1-58	57	*	1-58	55	--	1-47	80	*	B	V	-	Supersix	-	-	D	-
												BL	V	-	Supersix	-	-	D	-
D	7	SH	1-39	39	*	1-39	85	37	2-43	--	*	B	V	-	Superseven	-	-	-	-
												BL	V	-	Superseven	-	-	-	-
U	7	TRF	2-36	--	--	--	37	--	2-33	37	--	B	-	-	Univ.Companion	-	Pr	-	-
A	8	SH	1-58	67	57	2-58	55	--	1-47	80	*	BS	-	-	Superconqueror	-	-	D	-
												BSL	V	-	Superconqueror	-	-	D	-
-	-	-	--	--	--	--	--	--	--	--	--	P	-	-	-	-	K	-	tr
1	-	-	--	27	*	--	--	--	--	--	--	S	-	-	-	-	-	-	q
U	4	SH	--	36	37	1-39	--	--	--	37	--	L	-	-	-	-	-	-	q

INTERNATIONAL ALL WAVE RADIO CORP. "INTERNATIONAL" ANN ARBOR, MICH.
 11 Chasses 20 Models 4 to 8 Tubes \$24.50 to \$79.50

A	7	SH	--	24	27	1-35	27	27	1-47	80	--	B	-	-	K95	79.50	LB	D	-
A	8	-	--	(2-24,1-27,3-35,1-47,1-80)								BS	T	-	Internat'l Duo	49.95	M	D	-
A	8	TRF	--	(3-24,1-27,2-35,1-47,1-80)								BS	-	-	Duo	69.50	M	D	s
												SL	-	-	Duo	69.50	-	-	-
A	8	SH	1-35	24	27	1-35	27	27	1-47	80	--	B	-	-	D-100 Duo	79.50	-	B	-
												B	-	-	K86	49.95	M	D	-
A	-	-	--	--	--	--	--	--	--	--	--	B	-	-	K90	69.50	LB	D	-
												B	-	-	The Mc K & R	29.50	-	D	-
A	4	TRF	--	--	--	--	--	--	--	--	--	B	-	-	T-61	-	-	D	-
A	4	TRF	--	--	--	--	--	--	--	--	--	BP	-	-	TS-61	24.50	-	D	-
U	4	TRF	1-39	--	--	--	36	--	1-38	KRI	--	B	-	-	PB	25.00	M	-	-
												PD	-	-	PM	25.00	M	-	-
												PW	-	-	All Purpose	25.00	M	-	-
A	5	SH	--	--	--	--	--	--	--	--	--	B	-	-	C-62	25.00	St	-	-
												BP	-	-	-	32.00	Cp	-	-
A	5	SH	--	--	--	--	--	--	--	--	--	B	T	-	J-63	34.00	-	D	-
												BP	-	-	J3-63	36.00	-	-	-
U	4	-	--	--	--	--	--	--	--	--	--	-	-	-	Kadette	25.00	-	-	-

JACKSON-BELL CO. LTD. "PETER PAN" LOS ANGELES, CAL.
 20 Chasses 30 Models 4 to 12 Tubes \$29.95 to \$98.50

A	-	-	--	--	--	--	--	1-47	--	--	--	B	-	-	Peter Pan	29.95	M	D	-
A	4	TRF	1-24	--	--	--	24	--	1-47	80	--	B	-	-	84	29.95	M	D	-
A	7	TRF	--	--	--	--	(3-24,2-27,2-45,1-80)					B	T	-	69	68.50	-	D	-
A	7	SH	1-35	24	27	1-35	27	--	1-47	80	--	B	-	-	87	49.95	M	D	-
												B	-	-	87	59.95	C	D	-

(continued)

225

P	I	C	RADIO	INTERMEDIATE			AUDIO			RECT	AVC	NS	R	CONT	TUNING	MODEL NUMBER AND NAME	PRICE	CAB	SPKR	NOTE
				D	O	IF	D	TH	OUT											
				(Jackson-Bell)																
A	8	TRF		(4-24, 1-27, 2-45, 1-80)																
A	8	SH	1-36	24	27	1-35	27	27	1-47	80	--	--	B	-	-	68	-	M	D	-
													B	-	-	88	59.50	M	D	-
													B	-	-	88	69.50	C	D	-
													B	-	-	89	69.50	M	D	-
													B	-	-	89	79.50	C	D	-
A	5	SH	--	--	--	--	--	--	--	--	--	--	B	T	-	25	29.95	M	D	-
A	5	SH	1-58	*	1-55	--	--	--	1-47	80	--	--	B	V	-	25AV	31.95	M	D	-
													B	V	-	25AV	34.95	St	D	-
A	5	SH	--	--	--	--	--	--	--	--	--	--	B	-	-	Pandora	34.95	St	D	-
B	5	SH	--	58	57	1-58	55	--	1-47	80	*	--	B	V	-	205AV	39.95	A	D	a
R	5	SH	--	--	--	--	--	--	--	--	--	--	B	V	-	-	54.95	A	D	-
A	6	SH	1-58	56	* 1-58	55	--	1-47	80	*	--	--	B	V	-	26AV	37.95	M	D	-
													BS	V	-	26AV-CB	39.98	M	D	-
A	6	SH	--	--	--	--	--	--	--	--	--	--	BS	-	-	26	39.95	M	D	-
													BS	-	-	26SW	49.95	M	D	-
B	6	--	--	--	--	--	--	--	--	--	--	--	BS	-	-	26SW	69.95	C	D	-
A	7	SH	1-58	57	* 1-58	55	--	2-47	80	*	--	--	B	V	-	206	59.95	A	D	a
													B	V	-	27AV	46.95	M	D	-
A	8	SH	1-58	57	56	1-58	55	--	2-47	80	*	--	BS	V	-	27AV	62.50	C	D	-
													BS	V	-	28AV-SB	57.95	M	D	-
A	8	SH	--	--	--	--	--	--	--	--	--	--	BS	V	-	28AV-SB	79.95	C	D	-
													BS	V	-	38	59.95	M	D	-
													BS	V	-	38	79.95	C	D2	-
A	12	SH	1-58	58	56	2-58	55	56	2-45	83	56	--	B	V	-	212	98.50	C	D2	-
JACKSON RADIO & TELEVISION CO. -- (1932) CHICAGO, ILL.																				
			2 Chasses			2 Models			4 and 5 Tubes							\$19.75 and \$27.50				
A	4	TRF	1-24	--	--	--	24	--	1-47	80	--	--	B	-	-	LK-447	19.75	N	D	-
		TRF	2-57	--	--	--	57	--	1-47	80	--	--	B	-	-	SF-547	25.50	M	D	-
JACKSON RESEARCH LABS. "JACKSON" (1931) MALDEN, MASS.																				
			4 Chasses			4 Models			3 to 9 Tubes							\$59.50 to \$99.50				
A	3	-	--	24	27	--	--	--	--	26	--	--	S	-	-	JC	59.50	--	-	q
A	6	TRF	2-24	--	--	--	24	27	1-45	80	--	--	-	-	-	NJ32	69.50	oh	D	-
A	8	SH	1-35	24	27	2-24	24	--	1-45	80	--	--	-	-	-	NJB	79.50	oh	D	-
A	9	SH	1-35	24	27	2-24	27	--	2-47	80	--	--	-	-	-	R9	99.50	oh	D	-

JENKINS TELEVISION CORP.											"JENKINS"			PASSAIC, N. J.			
11 Chasses				11 Models				-- Tubes				\$69.50 to \$335.00					
A	-	TRF	--	--	--	--	--	--	--	P	-	-	A	119.50	K	-	ter
A	-	TRF	--	--	--	--	--	--	--	P	-	-	B	214.50	K	-	ter
A	-	TRF	--	--	--	--	--	--	--	P	-	-	C	169.00	oh	-	ter
A	-	TRF	--	--	--	--	--	--	--	P	-	-	D	264.00	ch	-	ter
A	-	TRF	--	--	--	--	--	--	--	P	-	-	J-D	150.00	-	-	tr
A	-	-	--	--	--	--	--	--	--	P	-	-	J-DS	175.00	-	-	-
A	-	-	--	--	--	--	--	--	--	P	-	-	E	285.00	-	-	trs
A	-	-	--	--	--	--	--	--	--	P	-	-	F	335.00	OT	-	trs
A	7	TRF	2-24	--	--	27	24	1-45	80	P	-	-	JK-20	69.50	K	-	tr2L
A	8	TRF	--	--	--	(4-24,1-27,2-45,1-80)	--	--	--	BS	-	-	JD-30	-	M	-	-
A	1	-	--	--	--	--	--	--	--	-	-	-	R-400 Radiovisor	-	M	-	ts
JEWEL MFG. CO.											(1931)			SALT LAKE CITY, UTAH			
1 Chassis				1 Model				-- Tubes				\$ --					
-	-	-	--	--	--	--	--	--	--	B	-	-	-	-	M	-	-
J.M.P. MFG. CO.											"AUTO-DIAL"			MILWAUKEE, WIS.			
4 Chasses				4 Models				1 and 5 Tubes				\$12.50 to \$59.50					
B	5	TRF	2-24	--	--	24	27	1-38	--	B	-	-	-	59.50	A	-	-
-	-	-	--	--	--	--	--	--	--	S	-	-	Submariner	-	-	-	ql
B	5	TRF	1-35	--	--	24	27	1-47	--	B	-	-	48	40.00	A	-	hl
U	1	-	--	--	--	27	--	--	--	S	-	-	-	12.50	M	-	ql
KARADIO CORP.											"KARADIO" (1932)			MINNEAPOLIS, MINN.			
2 Chasses				2 Models				9 and 11 Tubes				\$86.50 and \$112.50					
B	9	-	--	--	--	(3-36,3-37,3-71)	--	--	--	B	V	-	9	86.50	A	-	-
B	11	-	--	--	--	(4-36,3-37,4-71)	--	--	--	B	V	-	11	112.50	A	-	-
KELLER-FULLER MFG. CO.											"RADIETTE" (1931)			LOS ANGELES, CAL.			
5 Chasses				7 Models				5 to 9 Tubes				\$49.50 to \$89.50					
A	8	TRF	--	--	--	(3-24,1-45,1-80)	--	--	--	B	-	-	Junior	49.50	M	D	-
U	7	TRF	--	--	--	(4-36,2-38,1-71)	--	--	--	B	T	-	-	49.50	Pr	D	-
A	9	SH	--	--	--	--	--	2-45	80	B	T	-	Troubadour	89.75	Pr	-	-
						(continued)							-	79.50	M	D	-

P	T	C	RADIO	INTERMEDIATE			AUDIO			RECT	AVC	NS	R	CONT	TUNING	MODEL NUMBER AND NAME	PRICE	CAB	SPKR	NOTE	
				D	O	IF	D	IN	OUT												
				(Keller-Fuller)																	
A	7	SH	--	--	--	--	--	--	2-45	80	--	--	B	T	-	90	-	-	D	-	
A	9	SH	--	--	--	--	--	--	2-45	80	--	--	B	T	-		89.50	C	D	-	
				KENNEDY, COLIN B. CORP.				"KENNEDY"				SOUTH BEND, IND.									
				14 Chasses				27 Models				2 to 16 Tubes				\$ -- to \$ --					
-	-	-	--	--	--	--	--	--	--	--	--	-	-	-	-	-	N	-	-	-	
A	2	SH	--	24	27	--	--	--	--	80	--	--	S	-	-	1754	Globe Trotter	42.50	T	-	q
A	5	TRF	2-35	--	--	--	24	--	1-47	80	--	--	B	-	-		Coronet	44.50	-	D	-
													B	-	-		Royalette	62.50	-	D	-
A	7	SH	1-35	24	27	1-35	27	--	1-47	80	--	--	B	T	-		Imperial	67.50	-	D	-
													B	T	-		Baronet	-	M	D	-
													B	T	-		Premier	-	LB	D	-
A	7	SH	1-35	24	27	1-35	27	--	1-47	80	--	--	-	-	-	1052		49.50	M	D	-
													-	-	-	1952		63.50	LB	D	-
A	8	SH	1-35	24	27	1-35	27	--	2-47	80	--	--	-	-	-	1656		89.50	LB	D	-
													B	T	-		Sovereign	97.50	-	D	-
A	11	TRF		(6-24,2-27)			2-45,1-80)						ES	-	-	826-B	Double	252.00	C	D	-
A	4	TRF	1-58	--	--	--	57	--	1-47	80	--	--	BP	V	-	455	Metropolitan	-	M	D	-
A	5	ST	--	57	*	1-58	55	--	1-47	80	*	--	BP	V	-	563	Cosmopolitan	-	M	D	-
A	7	SH	1-58	57	56	1-58	55	--	1-47	80	*	--	BP	V	-	1872-B		-	M	D	-
A	10	SE	1-58	58	56	1-58	55	--	2-47	80	57	56	B	VN	-	62-D		-	LB	D	-
													B	VN	-	62-D		-	HB	D	-
A	10	SH	1-58	<u>57</u>	<u>56</u>	1-58	56	--	1-47	<u>80</u>	--	--	BS	-	-	164-B		-	LB	D	-
													BS	-	-	664-B		-	C	D	-
													BS	-	-	*64		-	ch	D	-
A	12	SH	1-58	<u>57</u>	<u>56</u>	1-58	56	--	2-47	<u>80</u>	56	--	ES	V	-	*66		-	ch	D	-
													BS	V	-	266-B		-	LB	D	-
													BS	V	-	366-A		-	HB	D	-
													BS	V	-	366-B		-	HB	D	-
													BS	V	-	766-B		-	C	D	-
													BS	V	-	866-B		-	C	D	-
A	16	SH	--	--	--	--	--	--	--	--	--	--	-	-	-	-	DeLuxe	-	-	D2	d
				KENOLA RADIO CORP.				"KENOLA"				(1931)				NEW YORK CITY					
				1 Chassis				1 Model				5 Tubes				\$87.50					
A	5	TRF	2-35	--	--	--	24	--	1-47	80	--	--	-	-	-		Kenola	87.50	-	D	-

KOLSTER RADIO INC.													"KOLSTER"			NEWARK, N. J.				
13 Chasses				26 Models				3 to 10 Tubes				\$59.75 to \$149.50								
A	7	SH	1-35	24	27	1-35	24	--	1-47	80	--	--	B	T	-	K60	69.50	T	D	-
A	8	SH	1-35	24	27	1-35	24	--	1-47	80	24	--	B	VT	-	K62	69.50	T	D	-
A	9	SH	1-35	24	27	1-35	27	--	2-47	80	24	--	B	VT	-	K-70	99.50	HB	D	-
A	10	SH	2-35	24	27	1-35	27	--	2-47	80	24	--	B	VT	-	K-72	99.50	HB	D	-
													B	VT	-	K-80	129.50	HB	D	-
													B	VT	-	K-82	129.50	HB	D	-
													B	VT	-	K-90	149.50	HB	D	-
													B	VT	-	K-92	149.50	C	D	-
A	8	SH	1-58	58	56	1-58	56	56	1-47	80	*	--	B	VT	-	K-110	59.75	M	D	g
													B	VT	-	K-112	59.75	M	D	g
													B	VT	-	K-120	74.75	M	D	g
													B	VT	-	K-122	76.50	C	D	g
D	8	SH	1-39	39	37	1-39	37	37	2-36	--	*	--	B	V	-	K110	-	M	D	-
													B	V	-	K-113	66.25	M	D	-
B	9	SH	1-58	58	56	1-58	56	56	2-47	80	*	--	B	V	M	K-123	81.75	C	D	-
													B	V	M	K-130	99.75	C	D	-
													B	V	M	K-132	102.00	C	D	-
B	9	SH	1-34	34	30	1-34	30	<u>30</u>	2-30	--	*	--	B	V	-	K-114	-	M	D	-
D	9	SH	--	--	--	--	--	--	--	--	--	--	B	V	-	K-130	-	C	D	-
D	10	SR	1-39	39	37	1-39	37	37	4-38	--	*	--	B	V	-	K-133	112.25	C	D	-
													B	V	-	K-133A DeLuxe	139.75	C	D	-
A	10	SH	1-58	58	56	2-58	56	56	2-47	80	*	--	B	V	-	K-140	144.75	C	D	g
													B	V	-	K-141	-	C	D	-
													B	V	-	K-142 DeLuxe	148.00	C	D	-
-	3	-	1-58	57	56	--	--	--	--	--	--	--	S	-	-	-	-	C	D	g
KRAFT, J.													"KRAFT" (1931)			NEW YORK CITY				
1 Chassis				1 Model				-- Tubes				\$165.00								
-	-	-	--	--	--	--	--	--	--	--	--	--	-	-	-	Fire Place	-	-	-	-
LANG RADIO CO.													"LANG" (1932)			NEW YORK CITY				
4 Chasses				4 Models				5 to 7 Tubes				\$ -- to \$ --								
A	5	TRF	2-58	--	--	--	57	--	1-47	82	--	--	B	-	-	AA5	-	M	D	-
D	6	TRF	2-39	--	--	--	37	37	2-48	--	*	--	B	V	-	DC-6	-	M	D	-
A	7	SH	1-58	58	56	1-58	55	--	1-47	82	*	--	B	V	-	AA-7	-	M	D	-
D	7	SH	1-39	39	37	1-39	85	--	2-48	--	--	--	B	V	-	DR-7	-	M	D	-

P	T	C	RADIO	INTERMEDIATE			AUDIO			RECT	AVC	NS	R	CONT	TUNING	MODEL NUMBER AND NAME	PRICE	CAB	SPKR	NOTE
				D	O	IF	D	TH	OUT.											
				LEE DE FOREST MFG. CO. LTD. -- (1931)									LOS ANGELES, CAL.							
				- Chasses			2 Models			-- Tubes			\$ -- to \$ --							
-	-	-	--	--	--	--	--	--	--	--	--	-	T	-	-	-	69.50	Cp	-	-
				LEUTZ, C. R. INC. -- (1931)									ALTOONA, PA.							
				2 Chasses			3 Models			-- Tubes			\$ -- to \$ --							
A	-	-	--	--	--	--	--	--	--	--	--	B	-	-	Cub	-	MC	-	-	
D	-	-	--	--	--	--	--	--	--	--	--	B	-	-	Seven Seas	-	MC	-	-	
				LINCOLN RADIO CORP. (LINCOLN)									CHICAGO, ILL.							
				6 Chasses			7 Models			10 and 12 Tubes			\$ -- to \$ --							
B	-	-	--	--	--	--	--	--	--	--	--	-	-	-	DC-8	80.00	ch	-	-	
D	10	SH	--	--	--	--	--	--	--	--	--	BS	-	-	DC-8	130.00	LB	-	-	
D	10	SH	--	--	--	(3-30,2	-31,5-32)	--	--	--	--	BS	-	-	SW-8	-	ch	-	-	
A	10	SH	--	--	--	--	--	--	--	--	--	BS	-	-	DC-3W-10	-	ch	-	-	
A	10	SH	--	24	27	4-24	24	27	2-45	--	--	BS	-	-	SW-31	-	ch	-	-	
A	12	SH	--	35	56	4-35	W	56	2-45	80	*	BS	V	M	SW-32	-	ch	-	-	
				LUXOR RADIO MFG. CO. "LUXOR" (1931)									NEW YORK CITY							
				1 Chassis			1 Model			5 Tubes			\$22.50							
-	5	-	--	--	--	--	--	--	--	--	--	-	-	-	-	22.50	M	D	-	
				MARQUETTE RADIO INC. "MARQUETTE"									NEW YORK CITY							
				12 Chasses			12 Models			4 to 9 Tubes			\$16.50 to \$49.50							
A	5	TRF	---	--	--	--	--	--	--	--	--	B	T	-	-	16.50	M	D	-	
B	6	TRF	3-36	--	--	--	37	--	2-38	--	--	B	R	-	-	Motor Car	-	A	D	

-	-	-	--	--	--	--	--	--	--	--	B	-	-	-	18.50	-	D	-
-	-	-	--	--	--	--	--	--	--	--	BS	-	-	-	19.50	-	D	-
A	4	TRF				(1-C47,1-C57,1-C58,1-C80)					B	-	-	-	19.95	MC	-	-
A	6	TRF				(1-24,2-35,2-47,1-80)					B	T	-	-	-	-	D	-
D	6	TRF				(4-01A,2-71A)					B	-	-	-	-	-	M	-
D	6	TRF									B	-	-	-	-	-	M	-
B	6	TRF				(3-56,1-37,2-38)					B	R	-	-	28.50	M	A	-
B	8	SH	--	--	--						B	VR	-	-	39.50	M	A	D
B	8	SH	--	--	--						BS	VR	Q	-	33.50	A	A	D
B	9	SH	--	--	--						BS	VR	Q	-	49.50	A	D	-

MIDWEST RADIO CORP. "MIRACO" CINCINNATI, OHIO
 6 Chasses 6 Models 4 to 16 Tubes \$16.75 to \$49.88

A	11	SH	1-56	24	27	1-35	27	27	2-47	80	--	--	B	VT	-	*	37.50	ch	D	h4
A	-	SH	--	--	--	--	--	--	--	--	--	--	B	-	-	-	49.88	C	D	-
A	4	SH	1-24	24	27	--	--	--	--	80	--	--	S	-	-	-	16.75	ch	-	q
A	13	-	--	--	--	--	--	--	--	--	--	--	BS	-	-	-	-	-	-	-
A	15	-	--	--	--	--	--	--	--	--	--	--	BS	-	-	-	-	-	-	-
A	16	SH	1-58	58	56	3-58	55	42	2-46	82	56	57	BS	VTN	-	-	39.95	ch	D2	4h

MINERVA RADIO CO. "MINERVA" CHICAGO, ILL.
 4 Chasses 4 Models 4 and 5 Tubes \$19.50 to \$37.50

U	4	TRF				(2-56,1-37,1-38)					--	--	--	-	-	-	-	26.25	M	-	-
U	4	TRF	1-64	--	--	--	64	--	1-68	67	--	--	Bp	-	-	K	-	19.50	M	-	-
B	4	TRF	2-36	--	--	--	36	--	1-41	--	--	--	B	-	-	-	-	35.00	-	-	-
U	5	TRF	2-44	--	--	--	37	--	2-38	80	--	--	Bp	-	-	6	-	37.50	M	-	-

MISSION BELL RADIO MFG. CO. INC. "MISSION" (1932) LOS ANGELES, CAL.
 5 Chasses 4 Models 4 to 6 Tubes \$ -- to \$ --

A	4	TRF	1-58	--	--	--	57	--	1-47	80	--	--	-	-	-	DeLuxe	-	M	D	-
B	5	SH	--	57	*	1-58	W	--	1-51	KR	--	--	B	-	-	19-A	-	A	-	-
A	6	SH	1-39	36	*	1-39	W	--	1-47	80	--	--	-	-	-	5	-	M	D	-
U	6	SH	1-39	56	*	1-39	W	--	1-41	KR	--	--	B	-	-	17-A	-	Pr	-	-
D	6	TRF	3-39	--	--	--	37	24	1-48	KR	--	--	V	V	-	6-A	-	A	-	-

Mi

P	T	C	RADIO	INTERMEDIATE			AUDIO			RECT.	AVC	NS	R	CONT	TUNING	MODEL NUMBER AND NAME	PRICE	CAB	SPKR	NOTE						
				D	O	IF	D	1st	OUT.																	
MOTOROLA - SEE GALVIN MFG. CORP.																										
1 Chassis				MOTOMASTER RADIO CORP.			1 Model			-- (1932)			7 Tubes			CHICAGO, ILL.				\$79.50						
3	7	SH		(2-24,1-27,3-35,1-47)									B	VR	-		79.50	A	D	a						
MOTORPHONE RADIO CORP. OF AMERICA (1932) NEW YORK CITY																										
1 Chassis				1 Model			6 Tubes			Perfection Autofone				33.75		A		D		-						
B-	6	TRF	--	--	--	--	--	--	--	--	--	B	-	-	Perfection Autofone				33.75		A		D		-	
MY OWN RADIO INC. "MY OWN" CHICAGO, ILL.																										
3 Chasses				3 Models			4 and 5 Tubes			\$8.97 to \$17.50																
A	4	TRF	1-24	--	--	--	24	--	27	27	--	--	B	-	-	MO				17.50		M		-		-
-	4	-	--	--	--	--	--	--	--	--	--	--	-	-	-					8.97		K		-		-
B	5	-	--	--	--	--	--	--	--	--	--	--	B	R	-					16.95		A		D		-
NATIONAL CO. INC. "NATIONAL" MALDEN, MASS.																										
23 Chasses				25 Models			1 to 8 Tubes			\$37.00 to \$129.00																
A	4	TRF		(2-35,4-45)									S	-	-	AC-SW-45				\$79.50		K		-		a
A	5	TRF	4-24	--	--	--	27	--	--	--	--	--	B	-	-	MB-30				-		ch		-		3h
A	5	TRF	4-35	--	--	--	27	--	--	--	--	--	B	-	-	MP-32				-		ch		-		3h
A	5	TRF	1-24	--	--	--	24	27	2-27	--	--	--	BS	-	-	AC-SW-5 Thrill Box				*79.50		Tm		-		-
B	5	TRF	1-32	--	--	--	32	30	2-31	--	--	--	BS	-	-	DC-SW-5 Thrill Box				*75.00		Tm		-		-
A	5	TRF	1-35	--	--	--	35	27	2-27	--	--	--	BS	-	-	AC-SW-5				*79.50		Tm		-		a
A	5	TRF	1-35	--	--	--	35	27	2-45	--	--	--	BS	-	-	SW-5				-		T		-		-
A	1	-	--	--	--	--	--	--	--	80	--	--	-	-	-	5880-ABS				*37.00		Ppm		-		-
A	1	-	--	--	--	--	--	--	--	80	--	--	-	-	-	5800-AB				*37.00		Ppm		-		-
A	3	TRF	1-35	--	--	--	35	27	--	--	--	--	BS	-	-	SW-3				*55.00		K		-		a
B	3	TRF	1-36	--	--	--	36	37	--	--	--	--	BS	-	-	SW-3				*55.00		K		-		a
A	4	TRF	1-58	--	--	--	58	27	--	80	--	--	BSL	-	-	SW-3				*89.50		m		-		-
A	5	TRF	--	--	--	--	--	--	--	80	--	--	BSL	-	-	SW-5				-		ch		-		-
A	5	SH	1-35	24	27	1-35	--	--	--	80	--	--	S	-	-	NC-5				*75.00		Cpm		-		q
B	5	TRF	1-34	--	--	--	34	30	2-31	--	--	--	BSL	-	-	SW-34				*85.00		m		-		-
A	6	TRF	1-58	--	--	--	58	27	2-45	80	--	--	BSL	-	-	SW-58				*129.00		m		-		-
B	8	SH	--	36	36	2-39	37	--	2-38	--	--	--	S	-	-					-		K		-		-
-	8	SH	--	--	--	--	--	--	--	--	--	--	-	-	-					89.50		-		-		-

A	3	SH	1-24	24	27	2-35	27	--	--	2-47	--	--	S	-	-	HPC	*129.00	-	-	5ha
D	3	SH	1-36	36	37	--	--	--	--	--	--	--	S	-	-	HPC	*39.50	-	-	q
D	3	-	1-36	--	--	--	36	37	--	--	--	--	BSL	-	-	SW-3	*39.50	-	-	q
A	5	SH	1-35	24	27	1-35	--	--	--	80	--	--	S	-	-	NC-5	*55.00	-	-	q
-	-	-	--	--	--	--	--	--	--	--	--	--	BSL	-	-	SW-45	-	ch	q	
-	-	-	--	--	--	--	--	--	--	--	--	--	-	-	-	-	-	oh	-	

NATIONAL PFANSTIEHL MFG. CO. "PFANSTIEHL" (1931) WAUKEEGAN, MICH.																								
2 Chasses										2 Models					-- Tubes					\$15.50 and \$24.85				
A	5	TRP	1-24	--	--	--	24	--	1-47	80	--	--	B	-	-	-	15.50	M	D	-				
-	-	-	--	--	--	--	--	--	--	--	--	--	B	-	-	-	24.85	M	D	-				

NEWARK ELECTRIC CO. "NECO" (1932) CHICAGO, ILL.																								
2 Chasses										3 Models					3 and 4 Tubes					\$20.25 to \$34.50				
-	3	-	--	--	--	--	--	--	--	--	--	-	S	-	-	400	29.50	M	-	q				
A	4	SH	--	24	27	--	--	--	--	80	--	--	-	S	-	-	Neco	20.25	M	-	q			
-	4	-	--	--	--	--	--	--	--	--	--	--	-	S	-	-	440	34.50	M	-	q			

NORDEN-HAUCK INC. -- (1931) PHILADELPHIA, PA.																								
1 Chassis										1 Model					6 Tubes					\$ --				
A	6	TRP	1-35	--	--	--	27	27	2-45	80	--	--	S	-	-	D(-5 Super	-	D	-	-				

NORTH CHICAGO RADIO PRODUCTS CO. -- (1931) NORTH CHICAGO, ILL.																								
1 Chassis										1 Model					6 Tubes					\$79.50				
A	6	-	--	--	--	--	--	--	--	--	--	--	-	-	-	Tablette	79.50	T	D	-				

NORTHWEST SPECIALTY CO. "WALTON" (1932) WAUKEEGAN, ILL.																								
5 Chasses										5 Models					5 to 11 Tubes					\$ -- to \$ --				
A	5	TRP	2-58	--	--	--	57	--	1-47	80	--	--	B	-	-	SL	-	M	D	-				
D	5	TRP	2-36	--	--	--	36	37	1-38	--	--	--	B	-	-	D	-	M	-	-				
A	6	TRP	2-58	--	--	--	57	--	1-47	80	--	--	B	-	-	IH	-	M	-	h2				
B	6	TRP	2-39	--	--	--	36	37	2-38	--	--	--	B	-	-	M	*19.50	A	D	-				
A	11	TRP	3-58	--	--	--	57	27	2-47	80	--	*	B	-	-	A-16	-	C	D	7h				

233

P	T	C	RADIO	INTERMEDIATE			AUDIO			RECT	AVC	NS	R	CONT	TUNING	MODEL NUMBER AND NAME	PRICE	CAB	SPKR	NOTE	
				D	O	IF	D	1st	OUT.												
				OTTAWA FURNITURE CO.			1 Model			-- (1931)			HOLLAND, MINN.								
				1 Chassis			1 Model			7 Tubes											
A	7	-	--	--	--	--	--	--	--	--	--	B	-	-	-			PC	D	-	
				OZARKA INC.			4 Models			"OZARKA-VIKING" (1932)			CHICAGO, ILL.			\$65.00 to \$200.00					
				4 Chasses			4 Models			6 to 16 Tubes											
A	6	SH	1-58	57	*	1-58	55	--	1-47	80	--	*	B	V	-	V-6	65.00	T	D	-	
A	8	SH	1-58	58	56	1-58	56	--	1-47	80	56	--	B	V	-	V-8	100.00	C	D	-	
A	10	SH	1-58	58	56	1-58	56	56	2-46	80	56	--	B	V	-	V-10	128.00	C	D	d	
A	16	-		(7-27,4-35,3-45,2-80)										B	V	-	V-16	200.00	C	D2	-
				PARSONS LABS. INC.			1 Model			"PARSONS" (1931)			ST. PAUL, MINN.			\$92.50					
				1 Chassis			1 Model			7 Tubes											
B	7	TRP	3-32	--	--	--	30	30	2-31	--	--	--	B	-	-	1	92.50	C	-	-	
				PATENT DEVELOPMENT CO.			4 Models			-- (1931)			SOUTH BEND, IND.			\$39.50 to \$60.50					
				2 Chasses			4 Models			4 and 8 Tubes											
A	4	TRP	2-35	--	--	--	24	--	1-47	80	--	--	-	-	-	Wren	39.50	M	D	-	
A	8	SH	2-35	24	27	1-24	24	--	1-47	80	--	--	-	-	-	Wren	49.50	LR	D	-	
																Lark	59.50	T	D	-	
																Lark	69.50	HR	D	-	
				PATERSON RADIO CORP.			1 Model			-- (1931)			--			\$ --					
				1 Chassis			1 Model			-- Tubes											
-	-	-	--	--	--	--	--	--	--	--	--	--	-	-	-	-	-	M	-	-	
				PATTERSON RADIO CO.			15 Models			(PATTERSON)			LOS ANGELES, CAL.			\$34.50 to \$79.50					
				4 Chasses			15 Models			7 to 10 Tubes											
A	8	SH	1-35	35	27	1-35	27	--	2-47	80	--	--	-	-	-	831	49.50	ch	D	-	
																106	55.50	-	D	-	
																208	59.50	LR	D	-	
																308	69.50	LR	D	-	
A	10	SH	1-35	35	27	2-35	27	27	2-47	80	--	--	-	-	-	1031	59.50	ch	D	-	

P	T	C	RADIO	INTERMEDIATE			AUDIO			RECT	AVC	NS	R	CONT	TUNING	MODEL NUMBER AND NAME	PRICE	CAB	SPKR	NOTE
				D	O	IF	D	1st	OUT											
				(Philco)																
A*	7	SH	1-35	24	*	1-35	27	35	1-47	80	*	--	B	VT	-	70H.B.	66.75	HR	D	f
A*													B	VT	-	270	110.00	RP	D	f
A*													B	VT	-	370 Lazyboy	69.50	T	D	f
A*													B	VT	-	470	69.50	GC	D	f
A*	9	SH	1-24	24		1-24	24	27	2-45	80	--	--	B	VT	-	90B.G.	69.50	N	D	e
													B	VT	-	90L.B.	89.75	LB	D	e
													B	VT	-	90H.B.	109.75	HR	D	e
A*	9	SH	1-24	24	27	1-24	27	27	1-47	80	--	--	B	VT	4	90B.G.	69.50	M	D	f
													B	VT	4	90L.B.	89.75	LB	D	f
													B	VT	4	90H.B.	109.75	HR	D	f
A*	9	SH	1-35	24	*	1-35	27	27	2-47	80	--	--	B	VT	4	90B.G.	69.50	M	D	f
A*	11	SH	1-24	24	27	2-24	27	27	2-45	80	*	--	B	VT	4	112	125.50	LR	D	e
													B	VT	4	112	155.00	HB	D	e
													B	VT	4	112 Louis XVI	155.00	HB	D	e
													B	VT	4	212	295.00	RP	D	en
A*	11	SH	1-24	24	27	2-24	27	27	2-47	80	*	--	B	VT	4	112	149.50	LB	D	f
													B	VT	4	112	169.50	HB	D	f
													B	VT	4	212	295.00	RP	D	fn
B	7	TRF	3-24	--	--	--	71A	01A	1-71A	--	*	--	B	V	-	3	-	A	-	-
A	4	SH	1-36	*	--	--	36	--	1-42	90	--	--	B	-	-	80B Junior	18.75	M	D	-
A	5	SH	1-24	*	--	1-35	24	--	1-47	80	--	--	B	-	-	52R	36.50	-	D	-
													B	-	-	52-C	39.50	Cp	D	-
A	5	SH	1-24	35	--	1-24	--	--	1-42	80	--	--	B	-	-	52-L	37.50	C	D	-
A	5	SH	1-24	*	--	1-35	24	--	1-47	80	--	--	B	-	-	-	60.00	MC	D	-
B	5	SH	--	15	*	1-32	32	30	1-19	--	--	--	B	-	-	37	-	-	FD	d
A	7	SH	1-44	36	*	1-44	37	44	1-42	90	--	--	B	-	-	24-L	75.00	RP	D	n
P	7	SH	1-32	32	30	1-32	30	30	1-33	--	--	--	B	-	-	36-B	59.95	M	-	-
													B	-	-	36-L	69.95	LB	-	-
													B	-	-	36-D	89.50	HB	-	-
A	7	SH		(4-Pentodes, 1-36, 1-37, 1-80)																
													B	-	-	71	46.50	M	D	-
													B	-	-	71A	69.50	HM	D	-
													B	-	-	71	77.95	HB	D	-
													B	-	-	-	89.50	-	D	-
D	7	SH	--	--	--	--	--	--	--	--	--	--	B	-	-	71	89.95	HB	D	-
A	8	SH	1-44	36	*	1-44	37	44	1-42	80	37	--	B	V	-	71-R	49.50	M	D	-
													B	V	-	71-L	59.50	LB	D	-
													B	V	-	71-H	69.50	HB	D	-
													B	V	-	71-D	79.95	HB	D	-
													B	V	-	22-L	129.50	RP	D	-
A	9	SH	1-44	36	*	1-44	37	37	2-42	80	--	--	B	VT	-	91	69.50	M	D2	-
													RS	V	-	-	110.00	-	D	-
A	9	SH	--	44	37	2-44	37	44	1-42	80	37	--	BS	V	-	43-B	59.95	M	D	-

J. E. Lewis
110 Thomson Ave.
Brooklyn, N.Y.
13309

D	9	SH	1-44	36	*	1-44	37	37	2-43	--	37	--	BS	V	-	43-H	79.95	HR	D	1	-	-
													B	V	-	43-X	100.00	C	D			
													B	V	-	47-B	59.95	M	D			
													B	V	-	47-D	89.95	HB	D			
													B	V	-	47-X	100.00	C	D			
A	9	SH				(1-24,3-27,2-35,2-47,80)							B	V	-	90-X	100.00	C	D			
A	10	SH	1-44	36	*	1-44	37	37	2-42	80	37	--	R	V	-	91-B	69.50	M	D			
													B	V	-	91-L	89.50	LB	D			
													B	V	-	91-D	99.75	HB	D			
													B	V	-	91-X	100.00	C	D			
													B	V	-	23-X	195.00	RP	U	n		
A	11	SH	1-44	44	37	2-44	37	37	2-42	80	*	--	R	VTR	-	15-X	150.00	C	D2			
													R	VTR	-	18DX	250.00	C	D2			
A	11	SH	1-24	24	27	2-24	27	27	2-47	80			B	V	-	112-X	150.00	C	D2			
A	3	SH	--	24	27	--	--	--	--	80	--	--	S	-	-	4-C	39.50	Cp	D			
B	-	-	--	--	--	--	--	--	--	--	--	--	B	-	-	7	Transitone	-	A	-		q

PHILMORE MFG. CO. "PHILMORE" (1932) NEW YORK CITY

27 Chasses 35 Models 4 to 12 Tubes \$ -- to \$ --

D	4	TRP	1-39	--	--	--	36	OLA	1-71A	--	--	--	BS	-	-	PD-4	24.50	M	-	-	-	-
A	4	TRP	1-58	--	--	--	37	--	1-47	82	--	--	BS	-	-	P-4	25.50	M	D			
D	6	SH	--	36	37	1-39	36	--	2-33	--	--	--	BS	-	-	P-6	47.50	M	D			
A	7	SH	1-58	58	56	1-58	57	--	1-47	82	--	--	DL	-	-	P-7	52.50	M	D			
A	8	SH	--	58	56	1-35	57	--	1-47	82	--	--	BS	-	-	P-8	59.00	M	D			h6

PIERCE-AIRO INC. "DE WALD" NEW YORK CITY

27 Chasses 35 Models 4 to 12 Tubes \$ -- to \$ --

-	4	TRP	--	--	--	--	--	--	--	--	--	--	B	-	-	-	Gub Compension	-	M	-	-	-
A	5	TRP	2-24	--	--	--	24	--	1-45	80	--	--	B	-	-	AC-524 De W. Comp'n	*59.50	M	D			
A	5	TRP	2-35	--	--	--	24	--	1-47	80	--	--	B	-	-	535	-	oh	D			
													B	-	-	536	-	M	D			
													B	-	-	546	-	ch	D			
													B	-	-	547-A	-	M	D			
D	6	TRP	2-32	--	--	--	32	30	2-31	--	--	--	B	-	-	DC-632	*63.50	M	D			
D	6	TRP	2-36	--	--	--	36	37	2-39	--	--	--	B	T	-	447	-	M	D			
													B	T	-	DC-637	-	oh	D			
													B	T	-	638	-	M	D			
A	6	TRP	2-35	--	--	--	24	--	1-47	80	24	--	B	V	-	646M	-	ch	D			
													B	V	-	647M	-	M	D			
A	7	TRP	2-24	--	--	--	24	27	2-45	80	--	--	B	-	-	AC724	-	ch	D			
D	7	TRP	--	--	--	--	--	--	--	--	--	--	B	-	-	DC727	-	ch	D			
A	7	SH	1-35	24	27	1-35	24	--	1-47	80	--	--	B	-	-	735	-	ch	D			
													B	-	-	736	-	M	D			

(continued)

237

P	T	C	RADIO	INTERMEDIATE			AUDIO			RECT.	AVC	NS	R	CONT	TUNING	MODEL NUMBER AND NAME	PRICE	CAB.	SPKR	NOTE
				D	O	IF	D	TH	OUT.											
				(Pierce-Airo)																
A	B	SH	1-35	24	27	1-35	24	--	1-47	80	27	B	V	-	746M	-	ch	D	-	
												B	V	-	747M	-	M	D	-	
-	-	-	--	--	--	--	--	--	--	--	--	RP	-	-	1	-	M	-	-	
-	-	-	--	--	--	--	--	--	--	--	--	B	-	-	Chest-0-Radio	-	MS	-	-	
D	4	TRF	1-39	--	--	--	36	O1A	1-71A	--	--	B	-	-	Kad	-	MS	-	-	
A	4	TRF	1-58	--	--	--	57	--	1-47	82	--	B	-	-	Bac	-	MS	D	-	
A	5	SH	--	24	*	1-58	57	--	1-47	82	--	B	-	-	50	-	CM	D	-	
B	-	-	--	--	--	--	--	--	--	--	--	B	-	-	52. Motortone	-	A	-	-	
D	-	-	--	--	--	--	--	--	--	--	--	-	T	-	DC-532	-	ch	-	-	
D	-	-	--	--	--	--	--	--	--	--	--	-	-	-	DC-533	-	M	D	-	
D	5	TRF	2-36	--	--	--	36	--	2-33	--	--	-	-	-	533-A	-	M	-	-	
A	6	SR	--	24	27	1-35	24	--	1-47	80	--	-	-	-	Bag	-	CM	D	-	
D	6	SH	--	36	37	1-39	36	--	2-33	--	--	-	-	-	Kaf	-	CM	-	-	
A	6	SH	1-58	58	56	1-58	57	--	1-47	82	--	BL	-	-	Rlg	-	CM	D	-	
-	7	SH	--	--	--	--	--	--	--	--	--	Bp	-	-	245	-	C	-	-	
-	7	SH	--	--	--	--	--	--	--	--	--	Bp	-	-	400	-	C	-	-	
-	8	SH	--	--	--	--	--	--	--	--	--	Bp	T	-	-	-	ch	-	-	
A	8	SH	--	58	56	1-35	57	--	1-47	82	--	Pp	-	-	BAH	-	CM	D	h9	
A	12	SH	1-58	58	27	2-35	56	--	2-47	82	56	BS	VT	M	RAM	-	CM	D	h6	

PILOT RADIO & TUBE CORP. (PILOT) LAWRENCE, MASS.
 28 Chasses 47 Models 4 to 11 Tubes \$20.00 to \$149.50

B	4	TRF	1-22	--	--	--	O1A	O1A	1-12A	--	--	BS	-	-	K-110 Super-Wasp	\$29.50	ch	-	-
A	4	TRF	1-24	--	--	--	27	27	1-27	--	--	BS	-	-	K-115 Super-Wasp	\$34.50	ch	-	-
A	4	TRF	1-24	24	27	--	--	--	--	80	--	S	-	-	V-191	39.50	T	-	q
D	4	TRF	1-36	36	37	--	--	--	--	80	--	S	-	-	V-192	39.50	T	-	q
A	5	TRF	2-35	--	--	--	24	--	--	80	--	B	-	-	S-167	42.50	M	D	-
D	5	TRF	2-36	--	--	--	37	--	2-38	--	--	B	-	-	S-168	42.40	M	-	-
D	5	TRF	2-36	--	--	--	37	--	2-38	--	--	B	-	-	S-169	-	M	-	-
A	6	TRF	1-24	--	--	--	24	27	2-45	80	--	BS	-	-	K-136 Univ.Sup.Wasp	99.50	T	-	-
A	6	TRF	2-24	--	--	--	24	27	1-45	80	--	B	T	-	S-157	\$59.50	M	D	-
D	6	TRF	2-01A	--	--	--	O1A	O1A	2-71A	--	--	B	T	-	C-157 Queen Anne	\$79.50	CL	D	-
A	7	SH	1-35	24	27	1-35	27	--	1-47	80	--	B	T	-	S-156	\$59.50	M	D	-
												B	VT	-	C-158 Queen Anne	\$79.50	CL	D	-
												B	VT	-	S-148	\$59.50	M	D	-
												B	VT	-	C-151	\$74.50	CL	D	-
												B	VT	-	C-162	89.50	C	D	-
												B	VT	-	S-164	79.50	M	D	-
B	7	SH	1-36	36	37	1-36	37	--	2-38	--	--	B	T	-	S-150	65.00	M	-	-
												B	T	-	S-166	75.00	M	-	-

D	7	SH	1-36	36	37	1-36	37	--	2-38	--	--	--	B	-	-	S-149	69.50	M	-	-
													B	-	-	C-152	86.50	CL	-	-
													B	-	-	C-163	89.50	C	-	-
													B	-	-	S-165	79.50	M	-	-
A	10	SH	1-35	35	27	2-35	27	--	2-47	80	27	--	B	VT	-	C-153 Standard	*116.00	C	D	-
													B	VT	-	C-154 DeLuxe	*139.00	C	D	-
D	10	SH				(5-36,3-37,2-38)							BS	-	-	T-177	99.50	T	-	-
B	10	SH				(3-27,5-36,2-38)							BS	-	-	C-189	119.50	C	-	-
B	10	SH				(5-36,3-37,2-38)							BS	-	-	T-178	99.50	T	-	-
B	10	SE				(3-27,5-36,2-38)							BS	-	-	C-190	119.50	C	-	-
A	11	SE				(3-24,3-27,1-47,2-35,2-80)							BS	-	-	T-170	99.50	T	D	-
													RS	-	-	C-179	119.50	C	D	-
A	-	TRP	--	--	--	--	--	--	2-45	--	--	--	RS	-	-	- All Wave	*99.50	T	-	-
A	-	TRP	--	--	--	--	--	--	2-45	--	--	--	BS	-	-	- All Wave	*149.50	C	-	-
U	4	TRP				(1-36,1-38	1-39,HG-50)						-	-	-	- Duo	20.00	Pr	-	-
D	5	TRP	2-39	--	--	--	36	--	2-38	--	--	--	B	-	-	9257-R Corsair	44.50	St	-	-
													B	-	-	8645-R Armada	54.50	C	-	-
A	5	TRP	2-58	--	--	--	57	--	1-47	80	--	--	B	-	-	9255 Corsair	39.50	St	D	-
													B	-	-	8643 Armada	49.50	C	D	-
A	6	SH	--	24	27	1-35	24	--	1-47	80	--	--	BS	-	-	1010 Dragon Monarch	59.50	M	D	-
													BS	-	-	8810 Dragon Emperor	79.50	C	D	-
D	7	SH	--	36	37	1-39	36	--	3-38	--	--	--	B	-	-	7641-R 20th Century	49.50	M	-	-
													B	-	-	8241-R Golden Arrow	72.50	C	-	-
													BS	-	-	1011-R Dragon Mon.	64.50	M	-	-
													BS	-	-	8611-R Dragon Emp.	104.50	C	-	-
A	7	SH	1-35	24	27	1-35	24	--	1-47	80	--	--	B	-	-	7639 20th Century	44.50	M	D	-
													BS	-	-	1010 Dragon Mon.	59.50	M	D2	-
													B	-	-	8239 Golden Arrow	67.50	C	D	-
A	11	-	--	--	--	--	--	--	--	--	--	--	-	-	-	Super Wasp	-	C	D	-
PIONEER PRODUCTS CORP. "PIONEER" (1932) PLANO, ILL. 2 Chasses 4 Models 5 and 7 Tubes \$75.35 to \$98.75																				
B	6	-				(2-30,1-33,3-34)							BS	V	-	T-33-M	75.35	M	-	-
													BS	V	-	T-33-C	88.60	C	-	-
P	7	SH				(3-30,1-32	1-33,2-34)						BS	V	-	S-33-M	84.25	M	-	-
													BS	V	-	S-33-C	98.75	C	-	-
PIONEER RADIO LABS. -- (1931) CHICAGO, ILL. 1 Chassis 1 Model 6 Tubes \$ --																				
A	6	SH				(1-24,2-27,1-35,1-47,1-80)							B	-	-		-	M	D	-

P	T	C	RADIO	INTERMEDIATE			AUDIO			RECT	AVC	NS	R	CONT	TUNING	MODEL NUMBER AND NAME	PRICE	CAB.	SPKR.	NOTE
				D	O	IF	D	TH	OUT											
PIONEER RADIO MFG. CO.				--			(1951)			SAN FRANCISCO, CAL.										
- Chassis				6 Models			- Tubes			\$29.50 to \$79.50										
A	-	-	--	--	--	--	--	--	--	--	--	B	-	-	Fee Wee	29.50	M	D	-	
A	-	-	--	--	--	--	--	--	--	--	--	B	-	-		39.50	M	D	-	
D	-	-	--	--	--	--	--	--	--	--	--	B	-	-		49.50	-	-	-	
A	-	-	--	--	--	--	--	--	--	--	--	B	-	-		59.50	C	D	-	
A	-	-	--	--	--	--	--	--	--	--	--	B	-	-		79.50	GC	D	-	
B	-	-	--	--	--	--	--	--	--	--	--	B	V	-	Western Airway	79.50	A	-	-	
PIONEER TELEVISION CO.				--			(1952)			JERSEY CITY, N. J.										
1 Chassis				1 Model			7 Tubes			\$39.50										
A	7	-	--	--	--	--	--	--	--	--	--	RP	-	-	All Wave	\$39.50	ch	D	ts	
FLAZA MUSIC CO.				"HAMILTON-LLOYD"			NEW YORK CITY			\$ -- to \$ --										
9 Chassis				15 Models			5 to 7 Tubes													
A	6	TRF	1-24	--	--	--	24	--	1-47	80	--	B	-	-	-	69.50	M	D	-	
A	5	TRF	2-58	--	--	--	57	--	1-47	80	--	B	-	-	59 Pal	30.25	Pr	D	-	
D	5	TRF	--	--	--	--	--	--	--	--	--	B	-	-	711	30.50	M	D	-	
A	5	SH	1-58	57	*	--	57	--	1-47	80	--	B	-	-	711	-	M	D	-	
D	5	SH	--	--	--	--	--	--	--	--	--	B	-	-	61	32.50	Pr	D	-	
A	6	SH	--	--	--	--	--	--	--	--	--	B	-	-	711	32.75	M	D	-	
							(2-24,2-35)		1-47,1-80)			B	-	-	711	-	M	D	-	
												BL	-	-	52	49.75	C	D	-	
												BL	-	-	30	-	M	D	-	
A	6	TRF	3-35	--	--	--	24	--	1-47	80	--	B	-	-	34	-	RP	D	-	
D	-	TRF	--	--	--	--	--	--	--	--	--	B	-	-	90	-	M	D	-	
A	7	SH	--	--	--	--	--	--	--	--	--	B	-	-	34	-	RP	D	-	
							(1-47,1-56,1-		57,3-58,1-80)			B	-	-	30	-	M	D	-	
												B	-	-	16	40.00	N	D	-	
												B	-	-	34	-	RP	D	-	
PLYMOUTH RADIO CORP.				--			(1951)			LOS ANGELES, CAL.										
1 Chassis				1 Model			-- Tubes			\$ --										
A	-	-	--	--	--	--	--	--	--	--	--	B	-	-	-	-	M	-	-	

240

POLO ENGINEERING LABS.														NEW YORK CITY					
7 Chasses				7 Models				-- Tubes			\$7.60 to \$37.50								
A	-	-	--	--	--	--	--	--	--	--	MS	-	-	59.50	M	D	-		
-	-	-	--	--	--	--	--	--	--	--	S	-	-	7.60	K	D	n		
A	5	-	--	--	--	--	--	--	--	--	B	-	-	16.50	M	D	-		
A	-	-	--	--	--	--	--	--	--	--	S	-	-	23.00	M	D	-		
-	-	-	--	--	--	--	--	--	--	--	S	-	-	32.50	T	-	q		
-	-	-	--	--	--	--	--	--	--	--	S	-	-	35.00	-	-	q		
A	-	-	--	--	--	--	--	--	--	--	S	-	-	37.50	-	D	-		
POWELL MFG. CO.														(1931)			--		
1 Chassis				Models				-- Tubes			\$ --								
A	-	-	--	--	--	--	--	--	--	--	B	-	-	-	M	-	-		
PREMIER ELECTRIC CO.														"PREMIER" (1932)			CHICAGO, ILL.		
Chasses				Models				Tubes			\$ -- to \$ --								
A	-	-	--	--	--	--	--	--	--	--	B	-	-	-	M	-	-		
RADIART CORP.														(RADIART) (1932)			CLEVELAND, OHIO		
2 Chasses				2 Models				4 and 5 Tubes			\$22.50 and \$32.50								
A	4	TRF	1-58	--	--	--	57	--	1-47	80	--	--	T	-	41-A	22.50	M	D	-
A	5	TRF	--	57	*	1-58	55	--	1-47	80	*	--	VT	-	32-A	32.50	M	D	-
RADIO CHASSIS INC.														"RCI" (1932)			NEW YORK CITY		
12 Chasses				14 Models				5 to 8 Tubes			\$ -- to \$ --								
A	5	TRF	1-58	--	--	--	57	56	1-47	80	--	--	B	-	AC-25	27.50	M	D	-
A	5	TRF	2-58	--	--	--	57	--	1-47	80	--	--	B	-	PVA-35	31.00	M	D	-
-	-	-	--	--	--	--	--	--	--	--	--	--	B	-	TR-35	36.50	St	D	-
D	5	SH	--	--	--	--	--	--	--	--	--	--	B	2	-	-	ch	-	-
D	5	TRF	2-36	--	--	--	01A	71A	1-71A	--	--	--	B	-	DC-25	29.50	M	D	-
A	6	SH	1-58	57	*	1-58	56	--	1-47	80	--	--	B	-	SMA-36	37.50	M	D	-
-	-	-	--	--	--	--	--	--	--	--	--	--	B	-	TR-36	39.50	St	D	-
D	6	TRF	3-36	--	--	--	01A	71A	1-71A	--	--	--	B	-	PVD-36	34.50	M	-	-
-	6	SH	--	--	--	--	--	--	--	--	--	--	B	-	-	-	ch	-	-
A	8	SH	1-58	58	56	1-58	55	47	2-47	80	--	--	B	-	CH-38	-	ch	D	-
A	-	SH	--	--	--	--	--	--	--	--	--	--	B	-	-	-	MC	-	-
-	-	SH	--	--	--	--	--	--	--	--	--	--	B	-	-	-	St	-	-
(continued)																			

P	T	C	RADIO	INTERMEDIATE			AUDIO			RECT	AVC	NS	R	CONT	TUNING	MODEL NUMBER AND NAME	PRICE	CAB.	SPKR.	NOTE
				D	O	IF	D	1st	OUT.											
		SH	--									B	-	-	-		M	-	-	
		SH	--									B	-	-	Treasure Chest	-	St	-	-	
(Radio Chassis)																				
RADIO-CHRON CO. "RADA-CHRON" (1931) KANSAS CITY, MO.																				
8 Chasses 9 Models 5 to 9 Tubes \$39.95 to \$99.50																				
A	5	TRP	--	--	--	--	--	--	--	--	--	B	-	-	A-1	39.95	M	D	-	
A	5	TRP	--	--	--	--	--	--	--	--	--	B	-	-	A-2	49.95	C	D	-	
B	6	-	--	--	--	--	--	--	--	--	--	B	-	-	-	69.90	A	D	-	
A	7	SH	--	--	--	--	--	--	--	--	--	B	-	-	G-7	59.90	M	D	-	
A	7	SH	--	--	--	--	--	--	--	--	--	B	-	-	G-17	74.90	C	D	-	
A	9	SH	--	--	--	--	--	--	--	--	--	-	V	-	K-10	69.90	M	D	-	
A	-	-	--	--	--	--	--	--	--	--	--	-	V	-	K-10	84.90	LB	D	-	
A	-	-	--	--	--	--	--	--	--	--	--	-	-	-	K-20 Queen Anne	94.90	CL	D	-	
A	-	-	--	--	--	--	--	--	--	--	--	-	-	-	-	99.50	PC	D	-	
RADIO ENGINEERING LABS. INC. LONG ISLAND CITY, N.Y.																				
4 Chasses 4 Models 2 to 4 Tubes \$30.00 to \$30.40																				
B	3	TRP	1-22	--	--	--	01A	12A	--	--	--	S	-	-	-	30.00	K	-	3h	
B	2	REG	--	30	--	--	--	30	--	--	--	S	-	-	273	33.30	Pr	-	u	
B	3	TRP	1-36	--	--	--	36	--	1-38	--	--	S	-	-	278	53.40	-	-	-	
B	4	TRP	1-35	--	--	--	35	27	1-27	--	--	S	-	-	260-S	90.40	-	-	-	
RADIO PRODUCTS CORP. (1932) NEWARK, N. J.																				
1 Chassis -- Models -- Tubes \$15.00 to \$25.00																				
A	-	-	--	--	--	--	--	--	--	--	--	B	-	-	* Miniature & Clock	-	MC	-	-	
RADIO SERVICE LABS. (1932) CLINTON, IOWA																				
1 Chassis 1 Model 4 Tubes \$ --																				
A	4	-	--	--	--	--	--	--	--	--	--	-	-	-	440	-	M	-	q	
RADIO SIGHT & SOUND CORP. "MARS" (1932) CHICAGO, ILL.																				
1 Chassis 1 Model 7 Tubes \$32.50																				
A	7	-	--	--	--	--	--	--	--	--	--	R	-	-	70	32.50	C	D	-	

RADIO SURPLUS CORP. -- (1932) NEW YORK CITY																				
4 Chasses				3 Models-				5 Tubes				\$9.95 to \$39.50								
A	5	TRF	--	--	--	--	--	--	--	2	-	-	-	16.65	M	D	-			
A	5	TRF	3-24	--	--	--	24	--	1-45	80	--	--	-	39.50	CL	D	-			
A	5	-	-	(1-24,1-27,1-	35,1-47,1-80)								Reliable Jr.	16.75	CL	D	-			
B	2	REG.	-	(1-32	1-33)					S	-	-	SW2 Reliable	9.95	ch	-	u			
RADIOTECHNIC LABS. INC. -- (1931) BROOKLYN, N. Y.																				
1 Chassis				1 Model				-- Tubes				\$ --								
-	-	-	--	--	--	--	--	--	--	P	-	-	RTL Television	-	K	-	-			
RADOLEK CO. (1932) CHICAGO, ILL.																				
1 Chassis				1 Model				Tubes				\$14.65								
A	4	-	--	--	--	--	--	--	--	B	-	-	-	14.65	M	D	-			
RAWLS, W.C. & CO. "RAWLS" (1932) SUFFOLK, VA.																				
1 Chassis				1 Model				-- Tubes				\$295.00								
A	9	SH	--	35	27	1-35	24	--	1-47	80	--	--	BS	-	-	TV85 Broadcast & Sw	295.00	C	D	Sh ⁷
A	8	TRP	2-35	--	--	--	24	24	2-45	80	--	--	P	-	-	Television				2h
RCA VICTOR CO. INC. "RCA-VICTOR" CAMDEN, N. J.																				
35 Chasses				59 Models				4 to 14 Tubes				\$37.50 to \$995.00								
A	4	TRP	1-24	--	--	--	24	--	1-47	80	--	--	B	-	-	R-5 Radiolette	37.50	M	D	-
D	-	TRP	--	--	--	--	--	--	--	--	--	--	-	-	-	R-5 Radiolette	-	M	D	-
A	7	TRF	3-24	--	--	--	24	--	2-45	80	--	--	B	T	-	R-14	91.50	CL	D	-
													B	T	-	R-15	-	-	D	-
													B	T	-	42	91.50	C	D	-
													B	T	-	RE-17	183.50	RP	D	-
A	8	SH	1-35	24	27	1-35	27	--	2-45	80	--	--	B	T	-	R-7 Superette	69.50	M	D	-
													B	T	-	R-9	89.50	C	D	-
A	8	SH	1-35	24	27	1-35	27	--	2-47	80	--	--	B	T	-	R-7A Superette	-	M	D	-
B	8	SH	1-32	32	30	1-32	30	30	2-30	--	--	--	B	T	-	R-43	99.50	C	D	-
A	8	TRF	3-24	--	--	--	24	27	2-45	80	--	--	B	T	-	RE-73	114.50	RP	D	-
A*	9	SH	1-24	24	27	2-24	27	--	2-45	80	--	--	B	T	-	80	-	-	D	-
													B	T	-	82	-	-	D	-

(continued)

Rc

P	T	C	RADIO	INTERMEDIATE			AUDIO			RECT	AVC	NS	R	CONT	TUNING	MODEL NUMBER AND NAME	PRICE	CAB	SPKR	NOTE	
				D	O	IF	D	In	OUT												
				(RCA Victor)																	
A*	9	SH	1-24	24	27	2-24	27	--	2-45	80	27	--	B	T	--	86	-	-	J	-	
A	9	SH	1-35	24	27	1-35	27	--	2-47	80	27	--	B	T	-	RAE-68	495.00	RP	J	n	
													B	VT	-	R-11	119.00	HB	D	-	
													B	VT	-	RE-16	125.00	RP	D	-	
													B	VT	-	-	139.50	D	D	-	
													B	VT	-	-	139.50	HR	D	-	
A	10	SH	1-35	24	27	2-35	27	--	2-47	80	27	--	B	VT	-	RAF-26	215.00	RF	D	n	
													B	VT	-	H-50	157.00	C	D	-	
													B	VT	-	R-55	178.00	C	D	-	
													B	VT	-	RAE-59	350.00	RP	D	n	
A	12	SH		(4-24, 2-27, 4-45, 2-80)										B	VTR	-	RAE-79a	900.00	RF	D2	n
A	12	SH	1-35	24	27	1-35	27	45	2-50	81	--	--	B	T	-	ER-1240	-	R	D	1h	
A*	13	SH	1-35	24	27	2-35	27	--	4-47	80	27	--	H	VTR	-	RAE-79	995.00	RP	D2	n1n	
A	-	-	--	--	--	--	--	--	--	--	--	--	B	-	-	H54	121.00	-	-	-	
J	3	SH	1-24	24	27	--	--	--	--	--	--	--	S	-	-	SVA-2	39.50	-	-	q3h	
B	6	SH	--	--	--	--	--	--	--	--	--	--	-	-	-	M-32	49.95	A	D	a	
A	7	SH	1-35	24	27	1-35	27	--	1-47	80	--	--	B	T	-	R-4	46.75	M	D	-	
													B	T	-	R-5	66.50	C	D	-	
A	7	-	--	--	--	--	--	--	--	--	--	--	-	-	-	R-70-N Playroom	49.50	T	D	-	
A	8	SH	1-35	24	27	1-35	27	--	1-47	80	27	--	H	VT	-	R-8 Superette	59.95	T	D	-	
													B	VT	-	R-12 New Supereette	79.50	C	D	-	
													B	VT	-	RE-19	129.50	RP	D	-	
A	8	SH	1-58	58	56	1-58	56	--	1-47	80	56	--	B	VT	-	R-71	36.50	T	D	-	
													B	VT	-	R-72	69.50	C	D	-	
B	8	SH	1-34	32	30	1-34	30	30	2-30	--	*	--	B	V	-	R-71-B	62.75	T	D	-	
A	8	SH	--	--	--	--	--	--	--	--	--	--	B	VT	-	RE-80	125.00	RP	D	-	
A	9	SH	--	--	--	--	--	--	--	--	--	--	B	VT	-	RE-18	147.50	RP	D	-	
A	9	SH	--	--	--	--	--	--	--	--	--	--	B	VT	-	R-21	99.50	HB	D	-	
B	9	SH	1-36	36	37	1-36	37	37	2-12A	--	37	--	B	VT	-	M-30	74.50	A	D	-	
A	10	SH	1-58	58	56	1-58	56	56	2-46	82	56	--	B	VT	-	R-74	69.50	T	D	d	
													B	VT	-	R-76	93.50	C	D	d	
													B	VT	-	R-77	104.50	C	D	d	
													B	VT	-	R-91	178.00	C	D	d	
													B	VT	-	RE-81	178.00	RP	D	d	
A	10	SH	--	--	--	--	--	--	--	--	--	--	B	VT	-	RE-20	199.50	RP	D	d	
B	10	SH	--	--	--	--	--	--	--	--	--	--	B	-	-	Intravario	-	M	-	-	
-	10	SH	--	--	--	--	--	--	--	--	--	--	B	-	-	Intravario	-	M	-	-	
A	10	SH	--	--	--	--	--	--	--	--	--	--	B	-	-	Intravario	-	RP	D	-	
A	11	SH	--	--	--	--	--	--	--	--	--	--	RS	-	-	RO-23	117.50	C	D	-	
A	12	SH	1-58	58	56	2-58	56	56	2-4	83	56	--	B	VTA	-	R-78 Bi-Acoustic	139.50	C	D	d	
A	12	SH	--	--	--	--	--	--	--	--	--	--	B	VTA	-	RAE-84 Bi-Acoustic	310.00	RP	D	dn	
													B	-	-	Intravario	-	RP	-	d	

A	14	SH	--	--	--	--	--	--	--	--	BS	-	-	Intravario	-	-	P	3		
-	-	-	--	--	--	--	--	--	--	--	BS	-	-	Intravario	-	-	RP	sn		
-	-	-	--	--	--	--	--	--	--	--	-	-	-	P-3L	77.50	Pr	-	s		
REMLER CO. LTD. "REMLER" SAN FRANCISCO, CAL. 10 Chasses 12 Models 4 to 9 Tubes \$29.90 to \$84.50																				
A	4	TRF	1-35	--	--	--	24	--	1-47	80	--	--	B	-	-	21	29.90	M	D	-
A	5	TRF	2-24	--	--	--	24	--	1-47	80	--	--	B	-	-	11	39.50	M	D	-
A	7	TRF	1-35	24	27	1-35	24	--	1-47	80	--	--	B	-	-	15	49.50	M	D	-
													B	-	-	15C	69.50	LB	D	-
A	8	SH				(4-24,2-27	1-45,1-80)						B	-	-	-	77.50	M	D	-
A	8	SH				(2-24,2-27	2-47,2-35)						-	-	-	19C	84.50	LM	D	-
A	4	SH	--	57	*	--	57	--	1-47	82	--	--	BP	F	-	21-3	29.90	M	D	-
A	5	SH	--	57	*	1-58	57	--	1-47	82	--	--	BP	-	-	12-3	34.75	M	D	-
A	6	SH	--			(2-24,1-27,1	35,1-47,1-80)						-	-	-	10	39.50	M	D	-
A	6	SH	--	58	56	1-58	57	--	1-47	82	--	--	BP	-	-	10-3	42.75	M	D	-
A	9	SH	1-58	58	56	1-58	57	--	1-47	82	56	57	BP	VTN	-	13-3	59.50	M	D	-
													BP	VTN	-	15-3C	4.50	C	D	-
REPUBLIC INDUSTRIES "SKY-HAWK" (1932) ASHLAND, OHIO 2 Chasses 2 Models 5 and 10 Tubes \$36.50 and \$84.50																				
A	5	SH	--	57	*	1-58	57	--	1-47	80	--	--	BP	-	-	MS	36.50	M	D	-
A	10	SH	1-58	58	56	1-58	55	56	2-47	80	*	56	B	VTN	-	N	84.50	C	D	-
REPUBLIC RADIO CO. (1931) CHICAGO, ILL. 1 Chassis 1 Model -- Tubes \$ --																				
A	-	-	--	--	--	--	--	--	--	--	--	--	B	-	-	-	-	M	D	-
REPUBLIC RADIO MFG. CORP. (1932) IRVINGTON, N.J. 1 Chassis 1 Model 6 Tubes \$ --																				
B	5	SH	--	--	--	--	--	--	--	--	--	--	B	VR	-	Autotone	-	A	-	-
REVERE RADIO CORP. "REVERE" ASHLAND, OHIO - Chasses 14 Models 5 to 7 Tubes \$39.95 to \$94.50																				
A	5	TRF	1-35				24	--	1-47	80	--	--	B	-	-	39	39.95	Cp	D	-
							(continued)						B	-	-	399	39.95	M	D	-

245

Re

SCOTT RADIO LABS.											"SCOTT"				CHICAGO, ILL.						
1 Chassis						- Models					12 Tubes				\$ -- to \$ --						
A	12	SH	1-24	24	27	3-24	27	27	2-45	80	--	--	BS	-	-	*	-	oh	D	S	
A	12	SH	--	--	--	--	--	--	--	--	--	--	BS	-	-	*	Wellington -	RP	D2	S	
													BS	-	-		DeLuxe	750.00	RP	D2	S
SEARS ROEBUCK & CO.											"SILVERTONE"				CHICAGO, ILL.						
32 Chasses						63 Models					4 to 12 Tubes				\$19.95 to \$198.00						
A	4	TRF	1-35	--	--	--	24	--	1-47	80	--	--	B	-	-	1371	Meteor Midget	23.95	M	D	-
A*	5	TRF	2-35	--	--	--	24	--	1-45	80	--	--	B	-	-	1251		34.40	M	D	-
E	5	N	--	--	--	--	--	--	--	--	--	--	B	-	-	4983		67.50	RP	M	-
A*	6	TRF	2-24	--	--	--	24	--	2-45	80	--	--	B	T	-	1141		46.00	M	D	-
													B	T	-	1151	DeLuxe	49.00	M	D	-
													B	T	-	1161		89.00	LB	D	-
A*	6	TRF	2-35	--	--	--	24	--	2-45	80	--	--	B	T	-	1153		39.50	M	D	-
													B	T	-	1155	Alden	74.50	GC	D	-
													B	T	-	1173		64.00	C	D	-
													B	T	-	1175	Granada	49.90	C	D	-
B	6	TRF	2-32	--	--	--	32	3-	2-31	--	--	--	B	T	4	1261	Ambassador	73.75	RP	D	-
													B	T	4	1062		69.00	Stm	-	g
													B	T	4	1069		97.00	LB	-	g
													B	T	4	1291		54.50	M	M	-
													B	T	4	1293		71.00	C	M	-
													B	T	4	1297		64.50	C	-	-
													B	T	4	1301		55.00	M	D	-
													B	T	4	1303		71.00	C	D	-
A*	6	SH	--	24	27	1-35	24	--	1-47	80	--	--	B	T	-	1391		79.50	GC	D	-
													B	T	-	1401		59.50	C	D	-
													B	T	-	1402	Musette	39.75	Cp	D	-
													B	T	-	1403		44.50	M	D	-
													B	T	-	1404	Wilmington	54.50	C	D	-
													B	T	-	1471		29.95	M	D	-
E	7	TRF	3-32	--	--	--	30	30	2-31	--	--	--	B	-	-	1072		79.00	Stm	-	g
													B	-	-	1076		92.00	C	-	-
B	7	TRF	--	--	--	--	--	--	--	--	--	--	B	-	-	4985		112.00	RP	M	-
B	7	TRF	3-24	--	--	--	27	--	2-45	80	--	--	B	T	-	1097		77.00	LB	D	-
A*	7	TRF	3-35	--	--	--	24	--	2-45	80	--	--	B	T	-	1311		69.00	C	D	-
													B	T	-	1311	Berkeley	127.50	RP	D	-
A	7	SH	1-35	24	27	1-35	24	--	1-47	80	--	--	B	T	-	1351		36.50	M	D	-
													B	T	-	1481		39.95	C	D	-
A*	8	SH	1-35	35	27	1-35	24	--	2-47	80	--	--	B	T	-	1321		69.00	C	D	-
A													B	VT	M	1463		54.50	C	D	-
													B	T	-		Orland	69.50	C	D	-

(continued)

Se

P	T	C	RADIO	INTERMEDIATE			AUDIO			RECT.	AVC	NS	R	CONT	TUNING	MODEL NUMBER AND NAME	PRICE	CAB.	SPKR	NOTE
				D	O	IF	D	1st	OUT.											
(Sears, Roebuck)																				
A	8	TRF	3-24	--	--	--	27	27	2-45	80	--	--	B	T	-	4981	198.00	RP	D	n
													B	T	-	4986	129.00	RP	D	n
A	9	TRF	4-24	--	--	--	27	27	2-45	80	--	--	B	T	5	1112	132.00	HR	D	g
													B	T	5	1119	115.00	LE	D	g
A*	10	SH	1-35	35	27	1-35	24	--	2-47	80	47	--	B	VT	M	1430	89.00	C	D	ha
A	4	SH					{1-27,2-35,1-80}						S	-	-	1601	23.50	M	-	-
B	4	TRF	2-32	--	--	--	32	--	1-33	--	--	--	B	-	-	1621	36.50	M	PD	-
													B	-	-	1623	39.95	C	PD	-
A	6	TRF	2-35	--	--	--	24	--	2-47	80	--	--	B	T	-	1157	24.75	M	D	-
													B	T	-	1171	29.95	C	D	-
B	6	TRF	2-32	--	--	--	32	30	2-31	--	--	--	B	T	-	1295	49.95	M	-	-
A	6	TRF	2-24	--	--	--	24	--	2-45	80	--	--	B	T	-	1341	19.95	M	D	-
A	6	SH					(2-24,2-35,1-47,1-80)						B	T	Q	1507	29.95	C	D	-
A	6	SH					(2-24,1-35,1-47,1-57,1-80)						Bp	T	-	1591	24.95	M	D	-
													Bp	T	-	1593	39.50	C	D	-
A	7	SH					(2-24,1-27,2-35,1-47,1-80)						B	T	-	1485	49.95	GC	D	-
													R	T	-	1491	49.50	RP	D	-
B	7	SH					(3-30,3-32,1-33)						B	-	-	1561	43.50	M	D	-
													B	-	-	1563	49.95	C	D	-
A	7	SH					(1-24,1-47,1-56,1-57,1-58,1-80)						E	-	-	1585	37.50	M	D	-
													B	-	-	1587	44.75	C	D	-
A	8	SH	--	--	--	--	--	--	--	--	--	--	B	T	-	-	39.95	C	D	-
A	8	SH					(2-24,1-27,2-35,2-47,1-80)						B	-	-	1531	98.00	RP	D	n
B	8	SH					(2-30,1-31,4-32,1-33)						BS	VT	Q	1571	52.50	M	D	-
													BS	VT	Q	1575	59.95	C	D	-
A	9	SH					(1-24,3-46,1-56,1-57,2-58,1-80)						RS	VT	-	1631	54.75	C	D	d
A	10	SH					(1-24,1-27,4-35,3-47,1-80)						B	VT	-	1511	69.00	C	D	d
A	12	SH	--	58	56	2-58	57	46	2-46	83	57	57	BS	VTN	Q	1641	69.95	C	D2	d

SENTINEL RADIO CORP.

"SENTINEL"

(1932)

CHICAGO, ILL.

10 Chasses

16 Models

4 to 10 Tubes

\$24.50 to \$109.50

A	4	TRF	1-58	--	--	--	57	--	1-47	80	--	--	B	V	-	412	24.50	M	D	-
A	5	SH	--	57	*	1-58	55	--	1-47	80	--	--	B	V	-	513	34.50	-	D	-
B	5	SH	1-39	56	*	1-39	85	--	1-39	--	--	--	B	V	-	521	39.50	A	-	e
B	5	SH	1-39	36	*	1-39	85	--	1-41	85	--	--	F	V	-	521	39.50	A	-	f
A	6	SH	1-58	57	*	1-58	55	--	1-47	80	--	--	B	V	-	614	39.90	M	D	-
B	8	SH					(2-30,2-32,2-34,2-49)						BS	V	-	814	59.50	M	-	d
													BS	V	-	816	75.00	C	D	-
A	8	SH	1-58	58	56	1-58	56	57	1-47	80	*	--	B	V	-	815	54.50	M	D	-
													B	V	-	816	69.50	C	D	-

A	8	SH	--	58	57	2-58	56	57	1-47	80	*	--	B	V	-	817	84.50	HF	D	-	-
													BSL	V	-	826	92.50	C	D	-	-
A	10	SH	1-58	58	56	1-58	57	57	2-47	80	57	--	BSL	V	-	827	107.50	HF	D	-	-
													B	V	-	1016	79.50	C	D	-	-
													B	V	-	1017	94.50	HB	D	-	-
A	10	SH	1-58	58	56	1-58	55	46	2-46	80	57	--	B	V	-	1016	74.50	C	D	-	-
													B	V	-	1017	89.50	HB	D	-	-

SERVICE ELECTRIC CO. "CODE" (1931) INDIANAPOLIS, IND.
 7 Chasses 9 Models 4 to 12 Tubes \$29.50 to \$560.00

A	4	TRF	1-35	--	--	--	24	--	1-47	80	--	--	B	-	-	Black	29.50	M	D	-	-
B	4	TRF	1-35	--	--	--	24	--	1-47	80	--	--	B	-	-	Rodeo	49.50	A	D	-	-
A	5	TRF				(3-3G,1-45,1-80)							B	-	-	Blackhawk	-	-	D	-	-
A	6	TRF	3-24	--	--	--	24	--	1-45	80	--	--	-	-	-	Cresta	32.50	M	D	-	-
													-	-	-	Futura	32.50	M	D	-	-
													-	-	-	120	67.50	RP	D	-	-
A	7	SH	1-35	24	27	1-24	24	--	1-47	80	--	--	-	-	-	Cresta	67.50	M	D	-	-
A	10	SH	3-35	24	27	1-24	24	--	2-47	80	--	--	-	-	-	Coda	109.50	LB	D	-	-
A	12	SH	3-35	24	27	2-24	24	--	2-47	80	27	--	-	-	-	Aida	560.00	RP	D	-	-

SHELDON RADIO CO. "SHELDON" (1932) LOS ANGELES, CAL.
 2 Chasses 2 Models 6 and 12 Tubes \$59.50 and \$150.00

B	6	SH	1-35	36	37	1-39	W	--	1-41	--	*	--	B	V	-	A-6	59.50	-	-	-	-
A	12	SH	2-35	35	56	2-35	W	56	2-45	80	*	--	B	V	-	-	150.00	LB	-	-	-

SHORTWAVE & TELEVISION LABS. INC. "BAIRD" BOSTON, MASS.
 9 Chasses 9 Models -- Tubes \$59.50 to \$124.40

--	7	-	--	--	--	--	--	--	--	--	--	--	S	-	-	-	95.10	F	-	-	tr
--	7	-	--	--	--	--	--	--	--	--	--	--	S	-	-	-	110.00	T	-	-	tr
A	8	-	--	--	--	(3-24,2-27,1-45,1-BH,1-Rect.)	--	--	--	--	--	--	BS	-	-	35	124.40	-	-	-	tr
--	1	-	--	--	--	--	--	--	--	--	--	--	-	-	-	25	-	-	-	-	-
A	1	-	--	--	--	(1-45)	--	--	--	--	--	--	-	-	-	26	84.30	K	-	-	ts
A	1	-	--	--	--	(1-45)	--	--	--	--	--	--	-	-	-	36	100.00	T	-	-	ts
--	7	-	--	--	--	--	--	--	--	--	--	--	-	-	-	-	-	-	-	-	tr
A	7	SH	--	58	56	2-58	55	--	1-47	80	*	--	RS	V	-	155	59.50	T	-	-	-
A	7	SH	1-58	58	56	1-58	55	--	1-47	80	*	--	RS	V	-	200	59.50	T	-	-	-

249

Sh

P	T	C	RADIO	INTERMEDIATE			AUDIO			RECT	AVC	NS	R	CONT	TUNING	MODEL NUMBER AND NAME	PRICE	CAB.	SPKR	NOTE
				D	O	IF	D	IN	OUT											
				SILVER-MARSHALL INC.						"SILVER-MARSHALL"				CHICAGO, ILL.						
25 Chasses				36 Models						5 to 15 Tubes				\$40.87 to \$170.00						
A	5	TRF	1-24	--	--	--	27	24	1-45	80	--	--	S	-	-	SM-737 Bearcat	\$139.60	T	D-M*	-
A	6	SH	1-24	24	27	2-24	27	--	--	--	--	B	-	-	SM-714	\$87.50	ch	-	va	
A	6	SH	1-35	24	27	2-35	27	--	--	--	--	B	-	-	716	\$69.50	ch	-	va	
A	7	SH	--	24	27	2-35	27	--	1-47	80	--	--	B	T	-	F4	59.50	M	D	-
A	8	SH	--	24	27	2-24	27	--	2-45	80	--	--	B	T	-	F5	69.50	LB	D	-
													B	T	-	37	79.90	M	D	-
													B	T	-	38	89.90	CL	D	-
													B	T	-	39	106.55	C	D	-
													B	T	-	41	149.90	C	D	-
B	8	SH	1-32	32	30	2-32	30	--	2-31	--	--	--	B	-	-	783	84.50	M	D	-
													B	-	-	40DC	119.90	C	D	-
													B	-	-	724DC	82.50	ch	D-M*	-
													B	T	-	773	-	ch	D	-
													B	T	-	726	-	ch	D	-
A	8	SH	--	24	27	2-35	27	--	2-45	80	--	--	BL	T	-	D-1	89.50	LB	D	-
A	9	SH	1-35	24	27	2-35	27	--	2-47	80	--	--	B	T	-	G-6	109.50	C	D	-
A	10	SH	1-35	24	27	2-35	27	27	2-47	80	--	--	B	T	-	716 + 683	\$139.00	ch	D*	-
A	10	SH	1-24	24	27	2-24	27	27	2-45	80	--	--	B	-	-	SM714 - 677B	\$170.00	ch	D*	-
A	11	SH	1-35	24	27	2-35	27	--	2-47	80	--	--	RS	-	-	726-SW	139.50	ch	D	-
A	3	SH	--	24	27	--	--	--	--	26	--	--	S	-	-	738	\$69.50	T	-	q
A	6	SH	--	58	56	1-58	55	--	1-47	80	*	--	B	VT	-	-	-	ch	D	-
B	8	SH	--	32	30	2-34	30	30	2-30	--	--	--	B	-	-	KB-21	89.50	C	-	-
B	8	SH	--	--	--	--	--	--	--	--	--	--	B	-	-	727-DC	40.27	ch	-	-
A	8	SH	--	58	56	2-58	55	--	2-58	80	*	--	B	VT	-	Y-39	49.50	C	D	k
D	9	SH	1-32	32	30	2-32	30	30	2-30	--	--	--	B	T	-	726-DC	-	ch	D-M*	-
A	10	SH	--	24	27	2-35	27	--	2-47	80	27	--	BS	VT	M	Q DeLuxe	139.50	C	D2	hb
A	10	SH	--	24	27	2-35	27	--	2-47	80	27	--	BS	VT	M	727-SW	99.50	ch	D	hb
A	10	SH	--	58	56	2-58	56	45	2-45	82	56	--	Bp	VT	M	SM-727	-	ch	D	k
A	10	SH	--	58	56	2-58	56	56	2-45	80	56	--	Bp	VT	-	V-30	69.50	C	D	-
A	10	SH	--	58	56	2-58	56	56	2-45	80	56	--	B	VT	-	SM-728	-	ch	D	-
A	11	SH	--	58	56	2-58	56	45	2-45	82	56	--	BS	VT	-	Twin-Q-25A	109.50	C	D	-
A	12	SH	1-35	24	27	2-35	27	27	2-47	80	--	--	B	T	-	Q-32	89.50	C	D	-
													B	T	-	C-24	139.50	ch	D	-
A	12	SH	--	58	56	2-58	56	45	2-45	82	56	--	BS	T	-	728-SW	58.50	ch	D	hc
A	13	SH	--	58	56	2-58	56	45	2-45	82	56	--	BS	T	-	CB-1	-	ch	D	hc
										80)			BS	T	M	Triple Q34 DeLuxe	139.50	C	D	hc

P	T	C	RADIO	INTERMEDIATE			RADIO			RECT.	AVC	NS	R	CON:	TUNING	MODEL NUMBER AND NAME	PRICE	CAB	SPKR	NOTE
				D	O	IF	D	TH	OUT.											
				(Sparks-Withington)																
A	6	TRF	2-24	--	--	--	27	--	2-83	80	--	--	B	-	-	9A	62.50	M	-	-
B	6	TRF	3-32	--	--	--	32	30	1-31	--	--	--	B	-	-	51	79.50	M	r	-
																52	99.50	LB	-	-
A	6	TRF	3-24	--	--	--	27	--	1-83	80	--	--	P	-	-	55	145.85	-	-	ps
A	7	SH	1-35	35	27	1-35	27	--	1-47	80	--	--	B	T	-	10	69.50	M	D	-
A	B	SH	1-35	35	27	1-35	27	--	1-47	80	27	--	B	VT	-	15	99.50	LB	D	-
A	10	SH	6-84	--	--	--	04	--	2-83	80	--	--	B	VT	-	235	280.00	RP	D	mhd
A	10	SH	1-35	35	27	2-35	27	--	2-45	80	27	--	B	VT	-	25	136.00	HB	D	-
																26	165.00	HB	D	-
																30	235.00	RP	D	n
																45	575.00	HT	D	-
																32	102.60	C	-	-
B	-	-	--	--	--	--	--	--	--	--	--	--	B	-	-	35	585.00	RP	D	n
A	13	SH	1-35	35	27	2-35	27	27	2-50	81	27	--	B	VT	-	50	99.50	A	D	pa
B	5	TRF	3-24	--	--	--	27	--	1-12A	--	--	--	P	-	-	40	99.50	A	D	e
B	6	TRF	2-36	--	--	--	36	36	1-38	--	37	--	P	VTR	-	40	99.50	A	D	e
B	6	TRF	3-35	--	--	--	36	--	1-38	--	37	--	P	VTR	-	40	99.50	A	D	e
																12	64.50	C	-	-
A	8	SH	1-58	24	*	1-58	56	56	1-47	80	*	--	B	VT	Q	14	69.50	LB	D	-
																16	114.00	C	-	-
A	10	SH	1-58	24	*	1-58	56	56	2-47	80	56	--	B	VT	-	18	94.50	HB	D	-
A	10	SH	1-35	35	27	2-35	27	--	2-45	80	27	--	B	VT	-	20	195.00	RP	D	n
A	12	SH	--	--	--	--	--	--	--	--	--	--	B	VT	-	30A	248.00	RP	D	-
A	13	SH	--	--	--	--	--	--	--	--	--	--	RS	VT	-	16-AW	155.00	C	D	sg
A	13	SH	--	--	--	--	--	--	--	--	--	--	BS	VT	-	26-AW	195.00	C	D	-
A	13	SH	--	--	--	--	--	--	--	--	--	--	B	VT	Q	27	129.50	C	D	-
A	13	SH	1-58	24	*	1-58	56	56	4-47	80	56	--	B	VT	-	27A	142.75	HB	D	-
A	13	SH	--	--	--	--	--	--	--	--	--	--	B	VT	-	28	166.75	HB	D	-
A	13	SH	--	--	--	--	--	--	--	--	--	--	B	VT	-		165.00	C	D2	-
B	-	-	--	--	--	--	--	--	--	--	--	--	B	-	-	51	79.50	T	-	-
B	-	-	--	--	--	--	--	--	--	--	--	--	B	-	-	52	99.50	C	-	-
B	7	SH	1-39	36	*	1-39	70	37	2-38	--	*	--	B	V	-	34	79.50	A	-	-
A	4	SH	--	--	--	--	--	--	--	--	--	--	S	-	-	60	49.75	T	-	q
STANDARD RADIO CO. CHICAGO, ILL.																				
1 Chassis				1 Model				4 Tubes				\$12.95								
-	4	-	--	--	--	--	--	--	--	--	--	--	B	T	-	-	12.95	M	D	-

STARR PIANO CO.										1 Model		-- Tubes		\$ --						
1 Chassis																				
STEINITE MFG. CO.										1 Model		"STEINITE" (1931)		CHICAGO, ILL.						
6 Chasses										18 Models		5 to 8 Tubes		\$49.50 to \$109.00						
A	5	TRF	2-24	--	--	--	24	--	1-45	80	--	--	B	-	-	Marvel	49.50	M	D	-
A	5	TRF	2-35	--	--	--	24	--	1-47	80	--	--	B	-	-	700	49.50	M	M	-
A	6	TRF	2-24	--	--	--	24	--	2-45	80	--	--	B	T	-	421	49.50	-	D	-
													B	T	-	425	64.50	CL	D	-
A	6	SH	--	--	--	--	--	--	--	--	--	--	B	-	-	707	79.50	LB	D	-
A	8	SH	1-24	24	27	2-24	27	--	2-45	80	--	--	B	T	-	605	69.50	M	D	-
													B	T	-	630	79.50	CL	D	-
													B	T	-		89.50	C	D	-
													B	T	-	605	99.50	MP	D	-
													B	T	-	-	109.00	RP	D	-
A	8	SH	1-35	24	27	1-35	27	--	2-47	80	--	--	B	T	-	705	59.50	M	D	-
													B	T	-	705	69.50	MC	D	-
													B	T	-	700	67.50	M	D	-
													B	T	-	712	89.50	LB	D	-
													B	T	-	725	99.50	HB	D	-
													B	T	-	GP	99.50	GC	D	-
													B	T	-	706	69.50	H	D	-
													B	T	-	642-B	79.50	LB	D	-
STERLING MFG. CO.										5 Models		"STERLING" (1931)		CLEVELAND, OHIO						
3 Chasses										5 Models		5 and 7 Tubes		\$37.95 to \$99.50						
A	5	TRF	2-35	--	--	--	24	--	1-47	80	--	--	B	-	-	V	37.95	T	D	-
A	5	TRF	2-24	--	--	--	24	--	1-45	80	--	--	B	-	-	Little Symphony	69.50	M	D	-
A	7	SH	1-35	24	27	1-35	24	--	1-47	80	--	--	B	-	-	VI	54.50	T	D	-
													B	-	-	VII	69.50	LR	D	-
													B	-	-	VIII	99.50	LR	D	-
STEWART-WARNER CORP.										42 Models		"STEWART-WARNER"		CHICAGO, ILL.						
14 Chasses										42 Models		4 to 11 Tubes		\$23.95 to \$270.50						
A*	4	TRF	1-35	--	--	--	24	--	1-47	80	--	--	B	-	-	501A Metropolitan	34.95	M	D	-
D	4	TRF	1-36	--	--	--	36	--	2-33	--	--	--	B	-	-	501C	34.95	M	-	-
A*	6	SH	--	24	27	1-35	24	--	1-47	80	--	--	B	T	-	500-A Apartment	52.95	M	D	-
													B	T	-	503-A Tudor	65.75	C	D	-
													B	T	-	505-A French	71.75	C	D	-
													B	T	-	507-A DeLuxe	82.75	C	D	-
													B	T	-	509-A	67.75	LP	D	-

(continued)

253

P	T	C	RADIO	INTERMEDIATE			AUDIO			RECT.	AVC	NS	R	CONT	TUNING	MODEL NUMBER AND NAME	PRICE	CAB.	SPKR.	NOTE
				D	O	IF	D	1st	OUT											
(Stewart-Farmer)																				
D	7	SH		36	37	1-37	36	37	2-33	--	--	--	B	-	-	500C	52.95	M	-	-
													B	-	-	503C	65.75	LP	-	-
													B	-	-	505C	71.75	LP	-	-
													B	-	-	507C	52.75	LP	-	-
													B	-	-	509C	-	LP	-	-
A*	8	TRP	5-24	--	--	--	27	27	2-45	80	--	--	B	-	-	12	104.75	C	D	-
													B	-	-	14	104.75	C	D	-
A*	8	SH		24	27	1-35	24	--	1-47	80	--	--	BS	T	-	504-A	Tudor	C	D	-
													BS	T	-	506-A	French	C	D	-
													BS	T	-	508-A	DeLuxe	C	D	-
													BS	T	-	510-A	No.2 Portable	LP	D	-
A*	2	SH	--	24	27	--	--	--	--	--	--	--	B	-	-	512-A	148.50	RP	D	n
													S	M	-	R301-A	23.95	-	-	q
-	6	-	--	--	--	--	--	--	--	--	--	--	-	-	-	Table	-	M	-	-
													-	-	-	Tudor	-	C	-	-
													-	-	-	Tiffin	-	C	-	-
A	6	SH	--	57	56	1-58	W	--	1-47	80	*	--	B	-	-	Combination	-	RP	D	-
A	6	SH	--	57	56	1-58	W	--	1-47	80	*	--	B	V	-	R-40-A	52.45	M	D	-
													B	V	-	R-43-A	67.45	C	D	-
													B	V	-	R-45-A	79.95	C	D	-
													B	V	-	R-47-A	81.95	LP	D	-
A	7	SH	1-58	58	56	1-58	55	--	1-	80	*	--	B	V	-	63	68.95	C	D	-
													B	-	-	64	74.95	C	D2	-
													B	-	-	65	83.95	C	D2	-
A	8	SH	--	57	56	1-58	W	--	1-47	80	*	--	BS	V	-	R-44-A	83.95	C	D	-
													BS	V	-	R-46-A	96.95	C	D	-
													BS	V	-	R-48-A	167.25	C	D	-
A	11	SH	--	--	--	1-58	W	--	2-47	82	*	--	BS	VTA	G	50	-	C	D	-
													BS	VTA	G	51	-	C	D2	-
													BS	VTA	G	58	-	RP	D2	-
A*	11	SH	1-58	58	56	1-58	27	--	2-47	80	57	--	BS	VTA	G	R-50-A	149.95	C	D	6h
													BS	VTA	G	5-51-A	194.50	C	D2	6h
													BS	VTA	G	R-58-A	270.50	RP	D2	6h
A	11	SH	--	--	--	--	--	--	--	--	--	--	BS	V	G	55	119.75	C	D	6h
													BS	V	G	56	129.75	C	D	6h
STORY & CLARK "STORY & CLARK" (1931) CHICAGO, ILL.																				
6 Chasses				- Models				4 to 10 Tubes				to \$ --								
A	4	TRP	1-35	--	--	--	35	--	1-47	80	--	--	B	-	-	#44	-	-	D	-
A	5	TRP	2-35	--	--	--	35	--	1-47	80	--	--	B	-	-	#-	-	-	D	-

A	7	SH	1-35	35	27	1-35	27	--	1-47	80	--	--	B	-	-	*77	-	-	D	D	-	-	
A	7	TRF	3-24	--	--	--	27	--	2-45	80	--	--	B	-	-	*78	-	-	D	D	-	-	
													B	T	-		Miniature	79.50	-	D	D	-	-
													B	T	-		Console Petite	89.50	C	D	D	-	-
A	9	SH	1-35	35	27	1-35	27	27	1-47	80	27	--	B	T	-		Colonial	-	GC	D	D	-	-
A	10	SH	1-35	35	27	1-35	27	27	2-47	80	27	--	B	V	-	*74	-	-	L	D	-	-	
													B	V	-	*75	-	-	D	D	-	-	

STROMBERG-CARLSON TEL. MFG. CO. "STROMBERG-CARLSON" ROCHESTER, N. Y.

15 Chassis 27 Models 4 to 10 Tubes \$139.00 to \$660.00

A	7	TRF	3-24	--	--	--	24	--	2-45	80	--	--	B	-	-	10	DeLuxe	271.35	C	D	-	-
D	7	TRF	--	--	--	--	--	--	--	--	--	--	B	-	-	11	Convertible	297.35	C	D	D	-
A	8	SH	1-24	24	27	1-24	24	--	2-45	80	--	--	B	-	-	10	DeLuxe	-	C	D	D	-
A	9	TRF	3-24	--	--	--	27	27	2-45	80	--	--	B	-	-	11	Convertible	-	C	D	D	-
A	9	SH	1-35	35	27	2-35	27	--	2-45	80	--	--	B	-	-	25	Standard	175.00	C	D	D	-
A	10	SH	1-35	35	27	2-35	27	27	2-45	80	*	--	B	-	-	28		210.00	C	D	D	6
B	-	-	--	--	--	--	--	--	--	--	--	--	B	-	-	12	Grand Console	370.65	C	D	D	-
A	4	TRF	3-24	--	--	--	27	--	--	--	--	--	B	-	-	14	Multi-Record	660.00	RP	D	n	-
-	-	-	--	--	--	--	--	--	--	--	--	--	B	T	-	19		195.00	C	D	-	-
A	-	-	--	--	--	--	--	--	--	--	--	--	B	T	-	20		225.00	C	D	-	-
A	9	SH	1-58	58	56	1-58	58	56	2-45	80	*	--	B	V	MQ	22	Telektor	575.00	HB	D	-	-
A	4	TRF	3-24	--	--	--	27	--	--	--	--	--	B	V	MQ	27		365.00	C	D	-	-
-	-	-	--	--	--	--	--	--	--	--	--	--	B	-	-	-		-	A	R	-	pp
A	-	-	--	--	--	--	--	--	--	--	--	--	B	-	-	2		-	R	-	-	v
A	-	-	--	--	--	--	--	--	--	--	--	--	B	-	-	-	14-AX Telektor	-	-	-	-	-
A	9	SH	1-58	58	56	1-58	58	56	2-45	80	*	--	B	V	QV	-		-	-	-	-	-
A	10	SH	1-35	35	27	2-35	27	27	2-45	80	*	--	B	VR	-	32		197.00	-	D	D	-
A	10	SH	1-58	58	56	1-58	55	55	2-45	80	*	57	B	VT	M	37		139.00	C	D	D	-
													B	VT	M	38		167.50	LP	D	e	e
													B	VT	M	39		187.50	LB	D	e	e
													B	VT	M	40		225.00	HB	D	e	e
A	10	SH	1-35	35	27	2-35	27	27	2-45	80	*	--	B	VR	M	24	Telektor	550.00	RP	D	n	-
A	10	SH	1-58	58	56	1-58	55	55	2-45	80	*	57	B	VTN	M	38		167.50	LB	D	f	f
													B	VTN	M	39		167.50	C	D	f	f
													B	VTN	M	40		225.00	HB	D	f	f
													B	VTN	M	41		395.00	RP	D	n	qs
A	4	SH				(3-37	1-80)						S	-	-	10		-	St	-	-	qs

SUPERADIO MFG. CO. (1931) CHICAGO, ILL.

1 Chassis 1 Model -- Tubes \$34.65

A	-	TRF	--	--	--	--	--	--	--	--	--	--	B	-	-	-	The Minnette	34.65	M	D	-	-
---	---	-----	----	----	----	----	----	----	----	----	----	----	---	---	---	---	--------------	-------	---	---	---	---

255

P	T	C	RADIO	INTERMEDIATE			AUDIO			RECT.	AVC	NS	R	CONT.	TUNING	MODEL NUMBER AND NAME	PRICE	CAB.	SPKR.	NOTE
				D	O	IF	D	Hi	OUT											
SURREY COURT & FULLERTON (1932) CHICAGO, ILL.																				
1 Chassis				1 Model				9 Tubes				\$79.50								
A	9	-	--	--	--	--	--	--	--	--	--	BS	-	-	-	79.50	C	D	-	
TALKIOLA CORP. "TALKIOLA" (1931) NEW YORK CITY																				
1 Chassis				1 Model				- Tubes				\$495.00								
A	-	-	--	--	--	--	--	--	--	--	--	B	-	-	-	495.00	C	-	-	
TATRO, L. PRODUCTS CORP. "TATRO" DECORAH, IOWA																				
6 Chasses				12 Models				7 to 9 Tubes				\$ -- to \$ --								
D	9	SH	1-36	37	37	2-36	37	36	2-38	--	--	--	T	-	C-932	-	-	-	-	
B	7	SH	1-44	44	37	1-44	85	--	2-38	--	*	--	B	V	Ensign	-	M	-	-	
D	7	SH	1-44	44	37	1-44	85	--	2-38	--	*	--	B	V	Lieut. Commander	-	-	-	-	
D	8	SH	1-44	44	37	1-44	85	--	2-38	BR	*	--	B	V	D-70	-	T	-	-	
D	9	SH	1-44	44	37	2-44	85	--	2-41	BR	*	--	B	V	E-73	-	LB	-	-	
D	9	SH	1-44	44	37	2-44	85	--	2-41	BR	*	--	B	V	E-83	-	LB	-	-	
D	9	SH	1-36	36	37	2-36	37	--	2-38	--	--	--	B	VT	Commander	-	C	-	-	
D	9	SH	1-36	36	37	2-36	37	--	2-38	--	--	--	B	VT	Admiral	-	C	D2	-	
D	9	SH	1-36	36	37	2-36	37	--	2-38	--	--	--	B	VT	Captain	-	C	-	-	
D	9	SH	1-36	36	37	2-36	37	--	2-38	--	--	--	B	VT	F-913	-	LB	-	-	
D	9	SH	1-36	36	37	2-36	37	--	2-38	--	--	--	B	VT	P-923	-	LB	-	-	
D	9	SH	1-36	36	37	2-36	37	--	2-38	--	--	--	B	VT	C-932	-	LB	-	-	
TELEVISION PRODUCTS OF AMERICA NEW YORK CITY																				
1 Chassis				1 Model				-- Tubes				\$39.50								
-	-	-	--	--	--	--	--	--	--	--	--	S	-	-	See-All	39.50	K	-	tr	
TRANSFORMER CORP. OF AMERICA "CLARION" CHICAGO, ILL.																				
17 Chasses				25 Models				5 to 14 Tubes				\$29.35 to \$129.50								
A	5	TRF	2-35	--	--	--	24	--	1-47	80	--	--	B	T	-	40	39.50	M	D	-
A	7	TRF	3-24	--	--	--	27	--	2-45	80	--	--	B	T	-	61	67.50	M	D	-
A	7	SH	1-35	35	27	1-35	24	--	1-47	80	--	--	B	T	-	70	79.50	M	D	-
A	7	SH	1-35	35	27	1-35	24	--	1-47	80	--	--	B	T	-	80	67.50	M	D	-
A	7	SH	1-35	35	27	1-35	24	--	1-47	80	--	--	B	T	-	81	84.50	C	D	-

P	T	C	RADIO	INTERMEDIATE			AUDIO			RECT	AVC	NS	R	CONT	TUNING	MODEL NUMBER AND NAME	PRICE	CAB.	SPKR.	NOTE
				D	O	IF	D	1st	OUT.											
				(Traveler)																
A	-	-	--	--	--	--	--	--	--	--	--	P	-	-	-	124.50	-	-	tr	
B	8	SH	1-36	36	37	1-36	37	37	2-38	--	--	B	-	-	S-8	49.95	A	-	-	
A	9	SH	1-58	57	56	--	55	56	2-46	80	*	B	V	-	-	59.50	M	D	d	
A	10	SH		(1-24,4-2',-255,2-47,1-80)																
	-	-	--	--	--	--	--	--	--	--	--	B	V	Q	S-10	69.95	M	D	-	
	-	-	--	--	--	--	--	--	--	--	--	B	V	Q	S-10	89.95	LB	D	-	
B	6	SR	--	--	--	--	--	--	--	--	--	BP	-	-	-	350.00	C	-	tr	
	-	-	--	--	--	--	--	--	--	--	--	B	V	-	-	38.00	A	-	-	
TROJAN FACTORIES LTD. "TROJAN" LOS ANGELES, CAL.																				
10 Chasses				13 Models				4 to 8 Tubes				\$24.50 to \$69.50								
A	4	TRF	1-35	--	--	--	24	--	1-47	80	--	--	B	-	-	Tiny	29.75	M	D	-
A	5	TRF	2-35	--	--	--	24	--	1-47	90	--	--	B	-	-	Baby	47.50	M	D	-
A	6	TRF	2-35	--	--	--	24	27	1-47	90	--	--	B	-	-	Junior	39.50	M	D	-
													B	-	-	Junior	79.50	C	D	-
A	7	TRF	3-35	--	--	--	24	27	1-47	80	--	--	B	-	-	Giant	69.50	M	D	-
A	8	TRF	3-35	--	--	--	24	27	2-47	80	--	--	B	-	-	Giant	89.50	C	D	-
A	4	TRF	1-58	--	--	--	57	--	1-48	80	--	--	B	-	-	4A Tiny	24.50	M	D	-
A	5	TRF	2-58	--	--	--	57	--	1-48	80	--	--	B	-	-	5C Baby	37.50	M	D	-
													B	-	-	5C Baby	47.50	C	D	-
A	8	SH	--	24	27	2-35	27	--	2-47	80	--	--	B	-	-	8-H Giant	59.50	M	-	e
													B	-	-	8-H Giant	79.50	C	-	-
A	8	SH	--	56	58	2-58	56	--	2-48	80	--	--	B	-	-	8-R Giant	59.50	M	D	f
B	8	SH	2-37	36	--	--	36	38	2-38	36	--	--	B	VR	-	Motor	59.50	A	-	-
UNITED AIR CLEANER CORP. "SENTINEL" CHICAGO, ILL.																				
21 Chasses				23 Models				4 to 10 Tubes				\$37.50 to \$99.50								
A	4	TRF	1-35	--	--	--	24	--	1-47	80	--	--	B	-	-	111	37.50	M	D	-
A	5	TRF	2-35	--	--	--	24	--	1-47	80	--	--	B	-	-	115	38.50	T	D	-
A	5	SH	--	24	*	1-35	24	--	1-47	80	--	--	B	-	-	116	39.50	T	D	-
A	7	SH	1-24	24	27	1-24	24	--	1-45	80	--	--	B	-	-	108	57.50	N	D	-
A	7	SH	1-35	24	27	1-35	24	--	1-47	80	--	--	B	T	-	108A	69.50	T	D	-
													B	T	-	108A	79.50	C	D	-
A	8	SH	1-24	24	27	1-24	27	--	2-45	80	--	--	B	T	-	106 Portrola	89.50	SS	D	-
A	8	SH	1-35	24	27	1-35	24	--	2-47	80	--	--	B	T	-	109 Louis XVI	89.50	C	D	k
A	9	SH	1-35	24	27	1-35	27	24	2-47	80	*	--	B	VT	-	114	89.50	C	D	-
A	10			(2-24,3-27,2-35,2-47,1-80)																
													B	VT	-	118	99.50	LB	D	-

-	5	SH	--	--	--	--	--	--	--	--	R	-	-	116	56.50	CL	-	-
-	6	SH	--	--	--	--	--	--	--	--	B	-	-	124	39.95	T	-	-
-	7	SH	--	--	--	--	--	--	--	--	B	-	-	124	56.50	CL	-	-
A	7	SH	1-35	24	27	1-35	24	--	1-47	80	B	-	-	110	46.75	M	D	-
-	8	SH	--	--	--	--	--	--	--	--	B	-	-	110	62.50	C	D	-
-	8	SH	--	--	--	--	--	--	--	--	B	V	-	120	79.50	C	D	-
A	-	-	--	--	--	--	--	--	--	--	BS	V	-	125	89.50	C	D	-
A	-	-	--	--	--	--	--	--	--	--	B	V	-	140	49.95	M	D	-
A	8	-	--	--	--	--	--	--	--	--	B	-	-	140	64.50	C	D	-
A	8	SH	--	--	--	--	--	--	--	--	BS	-	-	145	79.50	M	D2	-
P	9	SH	--	--	--	--	--	--	--	--	B	V	-	127	89.50	-	-	a
A	10	SH	--	--	--	--	--	--	--	--	B	V	-	150	73.50	C	D	-
A	10	SH	--	--	--	--	--	--	--	--	B	V	-	155	99.50	HB	D2	-

UNITED AMERICAN BOSCH "AMERICAN BOSCH"
 20 Chasses 39 Models 5 to 12 Tubes SPRINGFIELD, MASS. \$32.95 to \$169.50

A	5	TRF	2-24	--	--	--	24	--	1-47	80	--	--	B	-	-	5	-	ch	M	-	
-	5	-	-	-	-	-	-	-	-	-	-	-	B	-	-	5A	Personal	43.50	T	M	-
A	5	TRF	2-35	--	--	--	24	--	1-47	80	--	--	B	-	-	5B	-	33.50	CL	M	-
A*	6	SH	--	35	27	1-35	24	--	1-47	80	--	--	B	-	-	5C	-	69.50	C	M	-
-	6	-	-	-	-	-	-	-	-	-	-	-	B	-	-	-	-	53.50	MC	-	-
A*	7	TRF	3-24	--	--	--	27	--	2-45	80	--	--	B	T	-	31-G	-	87.50	C	D	-
-	7	-	-	-	-	-	-	-	-	-	-	-	B	T	-	31-H	-	67.50	C	D	-
A	8	SH	1-35	35	27	1-35	27	--	2-47	80	--	--	B	T	-	73-A	-	79.50	C	D	-
-	8	-	-	-	-	-	-	-	-	-	-	-	B	T	-	73-R	-	95.00	C	D	-
A	8	TRF	3-24	--	--	--	27	--	2-	--	--	--	B	T	-	20-J	-	89.50	C	D	k
-	8	-	-	-	-	-	-	-	-	-	-	-	B	T	-	20-K	-	99.50	C	D	k
A	8	TRF	3-24	--	--	--	27	--	2-	--	--	--	B	T	-	20-L	-	139.50	C	D	-
-	8	-	-	-	-	-	-	-	-	-	-	-	R	-	-	133-A	-	87.50	C	D	-
A	5	TRF	2-35	--	--	--	24	--	1-47	80	--	--	B	-	-	200-A	Personal	49.95	St	D	-
-	5	-	-	-	-	-	-	-	-	-	-	-	B	-	-	200-B	Personal	49.95	St	D	-
-	5	-	-	-	-	-	-	-	-	-	-	-	B	-	-	200-C	Personal	49.95	St	D	-
A	6	SH	--	--	--	--	--	--	--	--	--	--	B	-	-	205-A	Personal	32.95	St	D	-
-	6	-	-	-	-	-	-	-	-	-	-	-	B	VT	Q	36-A	Personal	45.00	T	D	-
A*	6	SH	--	35	27	1-35	57	--	1-47	80	--	--	B	VT	Q	36-B	-	56.00	C	D	-
A	7	SH	--	--	--	--	--	--	--	--	--	--	B	-	-	236-A	Personal	43.95	St	D	-
-	7	-	-	-	-	-	-	-	-	-	-	-	B	VT	S	91	-	65.00	-	D	-
B	7	SH	--	--	--	--	--	--	--	--	--	--	B	VT	-	91-H	-	69.00	C	D	-
R	7	SH	1-36	36	37	1-36	38	--	2-38	--	--	--	B	V	-	9:20	-	88.50	A	D	a
-	7	SH	--	--	--	--	--	--	--	--	--	--	B	VR	-	100	-	88.50	A	D	a
-	8	SH	--	--	--	--	--	--	--	--	--	--	B	VT	-	40-B	-	89.00	C	D	-
-	8	-	-	-	-	-	-	-	-	-	-	-	B	VT	-	40-G	-	95.00	C	D	-
-	8	-	-	-	-	-	-	-	-	-	-	-	B	VT	-	40-H	-	89.00	C	D	-
-	8	-	-	-	-	-	-	-	-	-	-	-	B	VT	-	40-J	-	85.00	C	D	-

(continued)

Un

P	T	C	RADIO	INTERMEDIATE			AUDIO			RECT	AVC	NS	R	CONT	TUNING	MODEL NUMBER AND NAME	PRICE	CAB	SPKR	NOTE
				D	O	IF	D	In	OUT											
(United American Bosch)																				
-	8	SH	--	--	--	--	--	--	--	--	--	B	VT	-	40-L	139.50	C	D	-	
B	8	SH	1-32	32	30	1-32	34	30	2-49	--	*	-	R	VT	M	226-P The Fireside	99.95	C	D	
D	8	SH	1-39	39	37	1-39	39	71A	2-LA	--	--	-	B	T	-	224-D Metropolitan	84.95	C	D	
A	8	SH	--	58	56	2-58	56	56	1-47	80	*	--	B	VT	Q	242-E Empire	74.95	C	D2	
													B	V	Q	242-S The Salon	69.95	C	D	
A	10	SH	1-58	58	56	2-58	56	56	2-43	80	*	--	R	VT	M	250-M The Mansion	89.50	C	D2	
													B	VT	M	250-P The Patrician	95.95	C	D2	
A	10	SH	--	58	56	3-58	56	56	2-45	80	*	--	BS	VT	M	260-C World Cruiser	124.50	C	D2	
													RS	VT	M	260-R World Rover	99.50	C	D2	
A	12	SH	1-58	58	56	2-58	58	56	3-46	82	*	58	B	VTN	M	312-C Grand Concert	139.50	C	D2	
													B	VTN	M	312-G Grand Opera	169.50	C	D2	
UNITED ENGINE CO. "UNITED" (1931) LANSING, MICH.																				
5 Chasses				8 Models				4 to 8 Tubes				\$24.95 to \$119.50								
A	4	TRF	1-35	--	--	--	24	--	1-47	80	--	--	B	-	-	24.95	Mn	-	-	
-	-	-	--	--	--	--	--	--	--	--	--	--	B	-	-	5	m	-	-	
-	-	-	--	--	--	--	--	--	--	--	--	--	B	-	-	39.50	M	-	-	
-	-	-	--	--	--	--	--	--	--	--	--	--	C	-	-	P-75	C	-	-	
A	8	SH		(1-24,2-27,2-55,2-47,1-80)										B	-	-	8-211	C	D	-
													B	-	-	8-31	C	D	-	
													B	-	-	8-181	HB	D	-	
													B	-	-	Colonial	GC	D	-	
UNIVERSAL AUTO RADIO CORP. "UNIVERSAL" CHICAGO, ILL.																				
7 Chasses				7 Models				5 to 7 Tubes				\$49.50 to \$79.50								
B	6	TRF	2-35	--	--	--	24	37	1-38	--	24	--	B	VR	-	50	Standard	A	D	
B	7	TRF	2-35	--	--	--	24	37	2-38	--	24	--	B	VR	-	50	DeLuxe	A	D	
B	5	SH	1-44	39	*	1-44	W	--	1-41	--	*	--	B	V	-	57		A	-	
R	6	TRF	2-35	--	--	--	24	37	2-38	--	*	--	B	VR	-	60		A	D	
R	7	TRF	3-56	--	--	--	37	37	2-38	--	*	--	B	VR	-	70		A	D	
B	7	SH	1-44	39	*	1-44	W	37	2-41	--	*	--	B	V	-	77		A	-	
R	7	SH		(1-37,1-38,3-39,2-LA)										-	-	-	-	A	-	
UNIVERSAL RADIO & TELEVISION CORP. (1931) NEW YORK CITY																				
3 Chasses				4 Models				5 to 8 Tubes				\$29.95 to \$69.50								
A	5	TRF	2-35	--	--	--	24	--	1-47	80	--	--	B	-	-	42		M	D	

A	7	TRF	5-35	--	--	--	27	--	1-47	80	27	--	B	V	-	83	39.95	M	D	-	
A	6	TRF	3-35	--	--	--	35	27	1-47	80	27	--	B	V	-	86	52.50	LB	D	-	
													B	V	-	93	69.50	HB	D	-	
U.S. RADIO & TELEVISION CORP. "APEX" & "GLORITONE" CHICAGO, ILL.																					
16 Chasses				24 Models				5 to 12 Tubes				\$17.95 to \$150.00									
A*	5	TRF	2-24	--	--	--	24	--	1-47	80	--	--	B	-	-	26B	Gloritone	59.50	C	D	-
A	5	TRF	2-24	--	--	--	27	--	1-47	80	--	--	B	-	-	26P	Gloritone	49.95	M	D	-
A*	5	SH	--	24	*	1-35	24	--	1-47	80	--	--	B	-	-	27	-	-	M	D	-
													B	-	-	99A	-	39.95	M	D	-
													B	-	-	99B	-	49.95	C	D	-
A*	7	SH	1-35	24	*	1-35	27	--	1-47	80	24	--	B	VT	-	7A	-	47.50	T	D	-
													B	VT	-	7B	-	59.95	C	D	-
A	7	TRF	2-24	--	--	--	24	27	2-45	80	--	--	B	T	-	32A	Apex	64.50	M	D	-
													B	T	-	32B	Apex	79.50	C	D	-
A*	8	SH	1-35	35	27	1-35	27	--	1-47	80	27	--	B	VT	-	8A	U.S. Apex	67.50	M	D	-
													B	VT	-	8B	U.S. Apex	79.95	LB	D	-
A	10	SH	1-35	35	27	1-35	27	27	2-47	80	27	--	B	VT	-	10B	U.S. Apex	99.50	LB	D	-
A	4	SH	--	57	*	--	57	--	1-47	80	--	--	B	-	-	24	Gloritone	17.95	M	D	-
A	5	SH	--	57	*	1-58	57	--	1-47	80	--	--	BP	-	-	5-A	-	34.50	T	D	S
													BP	-	-	25-A	Gloritone	33.50	T	D	-
A*	5	SH	1-35	24	*	1-35	27	--	1-47	80	24	--	-	V	-	7AX	-	-	M	D	-
A	7	SH	--	57	56	2-58	56	--	1-47	80	--	--	BS	T	-	7-D	Apex	52.50	T	D	-
A	9	SH	1-58	57	*	1-58	56	46	2-46	80	57	--	B	VT	-	9-A	Apex	49.95	T	D	d
													B	VT	G	9-B	Apex	63.50	LB	D	d
													B	VT	G	19-B	-	69.95	LB	D	d
B	9	SH	--	--		(6-30,2-33,1-34)	--	--	--	--	--	--	B	VT	-	69	-	69.50	C	PD	d
A	10	SH	--	--	--	--	--	--	--	--	--	--	B	-	-	10C	-	-	C	D	d
A	12	SH	1-58	58	56	1-58	56	58	3-46	82	57	57	B	VTN	GM	12-B	Apex	107.50	HB	D	d
													B	VTN	GM	120-B	Apex	150.00	HB	D	d
VAN SICKLEN CORP. "VAN SICKLEN" WILGIN, ILL.																					
2 Chasses				2 Models				6 and 7 Tubes				\$89.50									
B	6	TRF	1-35	--	--	--	24	27	2-71A	--	--	--	B	V	-	-	Motoredio	89.50	A	-	h1
B	7	-	--	--	--	--	--	--	--	--	--	--	B	-	-	-	-	89.50	A	M	
VIRGINIA LINCOLN FURNITURE CO. "VIRGINIA-LINCOLN" (1931) MARION, VA.																					
1 Chassis				1 Model				7 Tubes				\$99.50									
B	7	SH	--	--	--	--	--	--	--	--	--	--	B	T	-	2510	-	99.50	GC	D	

P	T	C	RADIO	INTERMEDIATE			AUDIO			RECT.	AVC	NS	R	CONT	TUNING	MODEL NUMBER AND NAME	PRICE	CAB.	SPKR.	NOTE
				D	O	IF	D	TH	OUT.											
WALTON RADIO CORP.				1 Chassis			1 Model			-- (1931)			ANN ARBOR, MICH.			\$23.50				
A	-	TRF	--	--	--	--	--	--	--	--	--	B	-	-	Wal-Tone	23.50	T	D	-	
WARE MFG. CORP.				1 Chassis			2 Models			(1931)			NEW YORK CITY			\$ --				
A	7	SH	1-35	24	27	1-35	24	--	1-47	80	--	B	-	-	SBF	-	M	D	-	
												B	-	-	SBF	-	CL	D	-	
WELLS-GARDNER DIV. - GULBRANSEN CO.													CHICAGO, ILL.			Sec:--Gulbransen Co.				
WESTERN TELEVISION CORP.				3 Chasses			3 Models			"VISIONETTE" (1932)			CHICAGO, ILL.			\$59.50 to \$150.00				
A	-	-	--	--	--	--	--	--	--	--	--	P	-	-	Visionette	59.50	K	-	-	
												BS	-	-	Visionette	85.00	T	-	tr	
															Visionette	150.00	T	-	tr	
WESTINGHOUSE ELECTRIC & MFG. CO.				5 Chasses			11 Models			"WESTINGHOUSE" (1931)			MANSFIELD, OHIO			\$37.50 to \$260.70				
A	4	TRF	1-24	--	--	--	24	--	1-47	80	--	B	-	-	WR-14	37.50	M	D	-	
A	8	SH	1-35	24	27	1-35	27	--	2-47	80	--	B	T	-	WR-10A Columette	69.50	M	D	hf	
A	8	SH	1-35	24	27	2-47	80	--	2-47	80	--	B	T	-	WR-12 Columaire	88.50	CN	D	hf	
A*	9	SH	1-24	24	27	2-24	27	--	2-45	80	--	B	T	-	WR-5 Conventional	157.20	HB	D	-	
												B	T	-	WR-6	194.20	HB	D	-	
												R	TR	-	WR-6	259.20	HB	D	-	
												B	T	-	WR-7	-	RP	D	-	
												B	TR	-	WR-7	-	RP	D	-	
												B	T	-	WR-8 Columaire	194.20	CN	D	-	
												B	TR	-	WR-8 Columaire	260.70	CN	D	-	
A	9	SH	1-35	24	27	1-35	27	--	2-47	80	27	B	VT	-	WR-15 DeLuxe	125.00	GC	D	-	
WHOLESALE RADIO SERVICE CO. INC.				7 Chasses			7 Models			3 to 10 Tubes			NEW YORK CITY			\$16.50 to \$ --				
A	5	TRF	--	--	--	--	--	--	--	--	--	B	-	-	Tru-Test	*16.50	M	D	-	
A	6	TRF	3-24	--	--	--	24	--	1-45	80	--	B	-	-	Lafayette	-	M	D	-	

A	10	SH	--	--	--	--	--	--	--	B	VT	-	Lafayette	-	ch	D	-				
A	-	TRP	--	--	--	--	--	--	--	S	-	-	-	*45.50	ch	-	-				
A	3	SH	--	24	27	--	--	--	26	--	--	-	-	*29.50	-	-	q				
A	5	SH	--	--	--	--	--	--	--	B	-	-	Lafayette	21.50	M	D	-				
A	7	SH	--	(2-24,1-27,2-55,1-47,1-80)	--	--	--	--	--	B	-	-	Lafayette	-	M	D	-				
WILCOX-GAY CORP. "WILCOX-GAY" (1932) CHARLOTTE, MICH. 3 Chasses 5 Models 5 to 10 Tubes \$31.00 to \$84.00																					
A	5	SH	--	57	*	1-58	57	--	1-47	80	--	--	B	-	-	255-30	31.00	T	D	-	
A	7	SH	1-58	58	56	1-58	55	--	1-47	80	*	--	B	V	-	2-T-6-30	33.00	T	D	-	
A	10	SH	1-58	58	56	1-58	56	56	2-47	80	66	--	B	V	-	2-V-7-31	45.90	T	D	-	
													B	V	-	2-V-7-510	59.70	C	D	-	
													B	V	-	2-W10-515	84.00	C	D	-	
WONDER-BAR RADIO CO. "WONDER-BAR" (1932) NEW YORK CITY 2 Chasses 2 Models 5 and 6 Tubes \$149.50																					
D	6	TRP	2-14	--	--	--	14	17	2-71A	--	--	--	B	-	-	46	149.50	BR	-	-	
A	5	SH	--	24	*	1-35	24	--	1-47	80	--	--	B	-	-	51	149.50	BR	D	-	
WOODSTOCK ELECTRIC CORP. (1931) -- Tubes -- \$ -- to \$ -- - Chasses 2 Models																					
-	-	-	--	--	--	--	--	--	--	--	--	--	B	-	-	-	-	M	-	-	
-	-	-	--	--	--	--	--	--	--	--	--	--	B	-	-	-	-	MC	-	-	
WORLD BATTERY CO. CHICAGO, ILL. 1 Chassis 1 Model 6 Tubes \$38.00																					
B	6	TRP	--	--	--	--	--	--	--	--	--	--	-	-	-	-	38.00	KA	D	-	
ZANEY-GILL CORP. (1931) CHICAGO, ILL. LOS ANGELES, CAL. 1 Chassis 3 Models 6 Tubes \$49.50 to \$ --																					
A	6	TRP	3-24	--	--	--	27	--	1-45	80	--	--	B	T	-	54	Mighty Midget	*49.50	M	D	-
													B	T	-	54	Queen Anne	*69.50	CL	D	-
													B	T	-	54	-	-	CL	D	-

P	T	C	RADIO	INTERMEDIATE			AUDIO			RECT.	AVC	NS	R	CONT	TUNING	MODEL NUMBER AND NAME	PRICE	CAB.	SPKR.	NOTE
				D	O	IF	D	1st	OUT.											
ZENITH RADIO CORP. "ZENETTE" CHICAGO, ILL.																				
11 Chasses				32 Models						6 to 13 Tubes				\$49.95 to \$290.00						
A*	6	TRF	2-3b	--	--	--	24	--	1-47	80	--	--	B	-	LP	Table	49.95	M	D	-
A*	6	TRF	2-24	--	--	--	24	--	2-45	80	--	--	B	T	L	Table	49.95	M	D	-
													B	T	B	Zenette	73.30	M	D	K
													B	T	A	Zenette	73.30	M	D	K
													B	T	C	Zenette	99.80	HB	D	K
A	7	SH	1-35	24	27	1-35	27	--	1-47	80	--	--	B	T	D	Zenette	109.80	HB	D	K
													B	T	LH	Zenette	49.95	T	D	-
													B	T	WH	Zenette	69.95	LB	D	-
A*	8	SH	1-35	35	27	1-35	27	--	1-47	80	24	--	B	T	MH	Zenette	79.95	HB	D	-
													B	VT	AH	Zenette	79.50	M	D	-
													B	VT	CH	Zenette	99.80	LB	D	-
													B	VT	RH	Zenette	125.00	HB	D	-
A*	10	TRF	3-24	--	--	--	24	<u>27</u>	2-45	80	--	--	B	T	90	Zenette	135.00	HB	D	-
A*	10	SH	1-35	35	27	1-35	27	27	2-45	80	24	--	B	T	82	Hypermetron	235.00	C	D	2h
													B	T	89	Hypermetron	265.00	HB	D	2h
A*	13	SH	2-35	24	27	2-35	27	<u>27</u>	2-45	80	24	--	B	VT	91		165.00	C	D	-
													B	VT	92		195.00	HB	D	-
A	7	SH	1-58	24	27	1-58	27	--	1-47	80	--	--	B	VT	103	Ultra	290.00	C	D	3h
													B	-	210		49.95	T	D	-
													BL	-	210-5		55.00	T	D	-
													B	-	220		62.50	LB	D	-
													BS	-	250		73.00	T	D	-
													BS	-	260		92.00	LB	D	-
													B	-	270		123.50	RP	D	-
A	8	SH	1-58	58	56	1-58	57	--	1-59	80	57	--	B	V	230		55.25	T	D2	-
													B	V	240		78.75	LB	D2	-
													B	VT	M	245	102.50	LB	D2	-
A	10	SH	1-58	58	56	1-58	56	--	2-59	80	57	--	B	VT	SM	410	105.00	LB	D2	-
													B	VT	SM	411	124.00	LB	D2	-
													B	VT	SM	420	145.00	LP	D2	-
A	12	SH	1-58	58	56	1-58	56	56	3-59	80	57	57	B	VTF	ASM	430	166.00	HB	D2	-
													B	VTF	ASM	440	184.00	HB	D2	-