

RADIO *Life* 2¢



March 29 to
February 4

SHIRLEY TEMPLE:

A Million Dollar
Baby Grows Up

COMING OUT OF the ETHER

With BERNIE SMITH



You never know what'll happen next in this dizzy world. Ask Bob Hawk about it. Seems like Bob decided the other day to invest in a restaurant. He picked out the location, signed a lease and hired a sign painter to draw up a shingle that said, "The Griddle." The sign painter made a mistake, which often happens, and Hawk wound up in the girdle business!

But that's liable to happen to anyone. I've wound up behind the eight ball with some comedians because I've spanked 'em several times for off-color gags. With persons like Miss A. S. G., of North Hollywood, however, I rate pretty high. She's a goveness, and for her radio is both a joy and a pain. Fortunately most of her charges discard questionable material on their own judgment. She had some trouble with one young lady, however, whose viewpoint wasn't so good, mostly due to poor radio selection.

On the other hand, W. C. A., of Glendale, has no trouble at all selecting good programs. He's pretty definite in his likes and dislikes. One of the latter seems to be Mickey Rooney, who is "a terrible flop on radio." "I've heard parrots do better imitations," observes W. A., "and you can get more melody out of a boiler factory."

I agree, sir. Mickey is fine in front of a camera. But unfortunately a microphone won't broadcast funny faces.

Then there's Mr. E. H. B., of Pasadena, who has taken exception to the oral antics of some of our better known serial announcers. Says Mr. B.:

"To my notion, there's one lot of radiolarians who might profitably spend some time improving their style... the boys and girls who have summat to sell... particularly those who offer edibles and who wax oratorical and dramatic over their merchandise. I heard one of 'em who seemed to be trying to embarrass the "diction'ry" by using up all the synonyms in Mr. Roget's Thesaurus telling

(Continued on Page 29)

The Ear Inspires The Pen

Cal Tinney, Ritz Carlton, Philadelphia, Pa.

Sirs: I liked that line, "The World's Slowest Newscaster." I don't talk as slow now as I used to—mixing in with city people has kinda upped my blood pressure. Why, when I first talked on the radio back in 1932 I talked so slow that lots of times I got home in time to hear my own broadcasts...

That article in Radio Life about me just suited the folks around the farm. I say "farm"—I've got 58 acres, or what you would call a ranch in California. I don't exactly farm it; I just keep it for the three boys to fall on whenever they can't stay on the horse. Which is often, but no fractures yet.

Yessir, folks, the article is appreciated and well done and we live just outside Dublin, in Bucks County, Pa., so if you want to take potluck with us, drop in. I could give you more to eat in Oklahoma—I know more people to borrow from there—but we are getting acquainted here.



H. S. Kitzmiller, 1205 Prospect Street, La Jolla, Calif.

Sirs: KECA has a program, 6:30-7 a. m., that makes good listening at that hour, but probably not many people outside of Los Angeles hear it, unless they are dial-chasers, and who is at that time of day!

"Poor Poska's Almanac" starts with a whimsical little tune on the chimes. If that does not serve to wake his

clients, "reveille" will. If they are still undisturbed, Al Poska's slap-happy comments will surely "get them", up, if only to turn him off, if they're that kind of people.

Poska is the first early-bird announcer we have ever heard who really sounds as though he were having a grand time and didn't especially care if no one were listening; and that is an accomplishment at that awful hour, in our opinion.

(Yes, Al Poska is one of those rare persons who gets up in the aye-m smiling and singing and whistling!)



Mrs. V. C. McGowan, 4628 La Mirada, Hollywood.

Sirs: Our family have been reading Radio Life for quite some time. We enjoy it very much and would be lost without it. We have been listening to the Samuels Family over KGFI on Monday nights for a long time. Who is the young lady who plays the role of Patsy Samuels and who plays Chuck Doolittle? We enjoy them so very much. Thank you and here's hoping for continued success of Radio Life.

(Patsy is played by Betty Nieman and Harold Sprinkle does Chuck.)



Doggy Hobby

Kathleen, lovely saxophonist with Phil Spitalny's all-girl Hour of Charm orchestra, breeds English bulldogs, one of which won a second-place ribbon at a recent Westminster Kennel Club show.



KFI, 7 p.m. Sun.

Cab Calloway is working so hard selling defense bonds that they've rabbed him the No. 1 bondleader.



KFSD, 6:30 p.m. Wed.

CURRENTLY:

EAR INSPIRES PEN.....	This Page
COMING OUT OF ETHER.....	This Page
RADIO WEST, NATIONAL.....	3
NEW SHOWS, TIME CHANGES.....	4, 5
SHIRLEY TEMPLE GROWS UP.....	6
By John Whitehead	
JOHNNY ON THE SPOT.....	7
By Johnny Whitehead	
RADIO LIFE SALUTE.....	8
GOOD TASTE	8
By Edward G. Robinson	
IF I WERE A HOUSEWIFE.....	9
By Ona Munson	
GAGS OF THE WEEK.....	10
RADIO LIFELINES	10
FUN FOR SERVICEMEN.....	11
By Evelyn Bigsby	
CONSUMER'S CLUB	13
By Chef Milant	
PRE-CASTS AND PRE-VIEWS.....	14
DAILY LOGS	16-28
PROGRAM FINDER	30

On Our Cover

Miss Shirley Temple

Introductions in the case of the young lady smiling at you from the cover of this week's Radio Life are probably unnecessary inasmuch as the smile is that of the fabulous Shirley Temple. The star of the Sally Benson's "Junior Miss" series over CBS each Wednesday, Miss Shirley is shown in her latest pose. If you want to be brought up to date on the charming young lady turn to page 6 of this issue for John Whitehead's story on the million-dollar baby of films who is now one of radio's rising young stars.

Cover: Photo by Hurrell.

MARCH 29, 1942

PAGE 3

RADIO: West * National * International

Tooth-Comb Axis News

Exercising precautions in the handling of Axis-inspired communiques from the war fronts that are over and above even those restrictions ordered by the government, KHJ's director of program operations for the Don Lee network, Van C. Newkirk, last week issued an order to all of his news writers and commentators that becomes a pattern for all radio news rooms throughout the nation.

Van Newkirk, who started at KHJ as a schoolboy answering telephones in the days of the carbon microphones (17 years ago), ordered the following points to be adhered to in the handling of all foreign newstories:

1. No story originating from an Axis point to be used unless it is done in connection with an Allied story on the same subject. (Basis for this discrimination is the information received here that Tokyo-originated news is controlled and issued through Japanese bureau of propaganda.)

2. No newstory originating at an Axis point is to be used following its counterpart issued from Allied headquarters. (General belief is that the last information given over the air is the information most often retained by listener, and for this reason if an Axis story warrants mention, the Allied story is to follow it rather than precede it.

3. Alter figures slightly in all Axis stories in order to destroy any possible code message being relayed to agents of foreign powers in this country.

4. No newstory originating at an Axis controlled point is to be used on the air without extreme clarification and qualification, i. e. (a) The following dispatch taken from the enemy government controlled Japanese news service states . . . (b) Tokyo originated news is government controlled and issued through the Japanese bureau of propaganda.

Riggs on Upswing

Onetime member of the Kate Smith Hour, Tommy Riggs and his delightful little illusion, Betty Lou, returned to the fold of the Songbird of the South during the past fortnight with decidedly improved material.

Riggs only last week won a long-term contract to appear on Kate Smith's show. The new ticket came as the result of two guest spots performed by Betty Lou and her boy friend in previous weeks.

Before returning to become again a regular fixture of the Kate Smith radio family, the former Ohio State



Last week on the 30th anniversary of the organizing of the Girl Scouts of America, members of Hollywood Troop 29 paid a visit to Charlie McCarthy's broadcast at Radio City. Above, Dolly Taylor shakes hands with Charlie as Lois Brinkman and Patricia Carey look on with Edgar Bergen.

undergraduate met with a high degree of success as the star of his own network commercials. However, in recent months Riggs' popularity appeared to go on the decline, and until Kate Smith's astute Ted Collins brought the young man with the double voice back for guest appearances, the radio public had almost forgotten.

KNX, 9 p.m. Fri.

Rumor Sharpshooter

A veteran of World War I, during which he served in France as a Marine sharpshooter, Bob Burns has developed into radio's leading "sharpshooter" of rumors.

Sage counsel that has become national since he dropped it into his comment on a recent Arkansas Traveler CBshow is such advice as . . . "Don't go around crying 'Where is

our Navy?' If you really want to know join it and find out."

Last week at his broadcast in which he featured an "in person" anniversary salute to Amos 'n' Andy's 16 years on the ether waves, Bob wore a button in his coat lapel which carried the inscription, "How do YOU know?"

KNX, 9:30 p.m. Tues

Fibber's Dad Passes

For the first time in the seven years that they have been airing their delightful chatter from radio's most famous mythical small town, Wistful Vista, Fibber McGee and Molly on March 17th were not heard on NBC's far-flung network.

Instead the Wistful Vista listening faithful heard a half-hour broadcast concocted almost overnight by government radio officials in Washington,



AMERICA'S

FAVORITE COFFEE

Nearly ten years before the Monitor met the Merrimack in the first battle of armored ships Monarch Coffee—as it is today—was famous for rich, robust flavor.

ROASTED FRESH DAILY

right here in the Southland Vacuum packed in an ECONOMY TIN that saves you money!

FAMOUS SINCE 1853

MONARCH
FINER FOODS

D. C., spotlighting a talk on the nation's war production program by Donald M. Nelson.

Reason for the rare absence of radio's top-ranking comedy team was the death in Kansas City on March 14th of James W. Jordan, 90-year-old father of Jim (Fibber McGee) Jordan.

Fibber, who went east by train to attend his father's funeral at the Jordan home in Peoria, Ill., arrived back in Hollywood last Saturday in time to resume his weekly broadcasting schedule with Molly and cast for Johnson's Wax, which had donated its regular airtime to the government the Tuesday previous. **KFI, 6:30 p.m. Tues.**

DeMille's Big Week

Last week was "the biggest week of my life," were the words of Cecil B. DeMille, producer-director of the Lux Radio Theater, as he sat in the study of his spacious Hollywood manse on the Sabbath after receiving plaques, trophies, good-luck charms, dinners, etc., in recognition of his thirty years of achievement in Hollywood.

DeMille's "biggest week" began on Sunday, March 15, when he did a turn on Edgar Bergen's NBC comedy show. Tuesday saw him receive a giant 7-ft. by 4-ft. testimonial plaque on his own Radio Theater from the Screen Directors' Guild. Wednesday found him basking in the spotlight outside the new Paramount Hollywood theater where his latest film gigantic, "Reap the Wild Wind," was world premiered. And the remaining days of the week had DeMille jumping from breakfasts to luncheons to dinners—all held for the express purpose of honoring his 30th anniversary in Hollywood.

Almost lost in the furore of 30 years as a top-ranking filmagnate was the fact that DeMille was completing six years as headman of the Lux Radio Theater, where each Monday for the past six year period the haughtiest of Hollywood celebrities have flocked, glad of the opportunity to appear on the DeMille-directed show, glad to read their lines as C. B. has wanted them read. Many of the biggest stars in the business have leaped at the chance to perform on the air for DeMille; many have humbly consulted him so that their role might be well done. **KNN, 6 p.m. Mon.**

Lester's Fade-Out

Jerry Lester, Broadway comic who started out as a guest on Bing Crosby's Kraft Music Hall a year ago and clicked so heavily that he was made a regular on the hour-long music comedy, terminated his association with the Crosby show as of March 26.

Lester, who in the past three or four months has been "wasted" with

never more than a few lines to handle on the broadcast, has been shunted into the background on the Music Hall series since the Danish comedian, Victor Borge, debuted on the program.

His screen career assured now that his "bit" in the Judy Canova film, "Sleepytime Gal," has been acclaimed, Lester will play a three-month theatre date, starting at the Earl theater in Philadelphia early in April. **KFI, 6 p.m. Thurs.**

Blondie Writer Here

Arrival of the week in Hollywood was tall, blond, bespectacled John Lynde Greene, IV, writer of the "Blondie" radio series on CBS, who before meeting Penny (Blondie) Singleton and Arthur (Dagwood) Lake, last week had never seen his radio "brain children."

Greene has been turning out the "Blondie" scripts for the past year at his home in New York despite the fact that he has never seen or talked to the pair who bring his characters to life on the airwaves. The New Yorker succeeded Ashmead Scott, Bob Burns writer, on the "Blondie" script a year ago after the series had been on the radio for two years. **KNN, 7:30 p.m. Mon.**

Men of Their Word

Arch Oboler, the playwright and a man of his word, learned two week-ends ago that Lieut. James Stewart, the Army Air Corps' No. 1 actor, is also a man of his word.

Oboler worked all night to get the script of "A Letter at Midnight" to Lieut. Stewart on the day he promised it.

To keep his word that he would star in the play on Oboler's "Plays For Americans" broadcast Sunday, March 15, Stewart stood by in flying

THIS WEEK'S

New Programs

- Owen Cunningham, Honolulu—Sun., 9:30 a.m., KHJ, KGB, KVOE.
- Synagogue Council of American Passover—Sun., 2 p.m., KFI.
- Prescott Presents—Mon. thru Fri., 12 m., KECA, KFSD.
- Men of the Sea—Mon. thru Fri., 12:30 p.m., KECA, KFSD.
- Today's War Moods—Mon. thru Sat., 1 p.m., KFWB.
- Spotlight on Asia—Mon. thru Fri., 1:15 p.m., KNN.
- Analysis of Propaganda—Mon., Fri., 6:45 p.m., KHJ, KVOE.
- Nonh Webster Says—Mon., 11:15 p.m., KFI.
- The Living God—Tues. thru Sat., 2:45 p.m., KECA.
- Hillman and Lindley—Tues., Thurs., 4:30 p.m., KECA.
- Holy Thursday Broadcast—Thurs., 1 p.m., KHJ, KGB, KFNM, KVOE.
- Charm Column—Fri., 3 p.m., KHJ.
- Broadway Easter Community Sing—Sat., 8:45 a.m., KHJ.
- Violin Contest—Sat., 11:30 a.m., KFI.
- Confidentially Yours—Sat., 4:30 p.m., KHJ, KGB, KVOE.
- Tropical Serenade—Sat., 5:15 p.m., KHJ, KGB, KFNM, KVOE.
- Look Who's Here—Sat., 6 p.m., KNN.

clothes all day at Mather Field in Sacramento, hoping his superiors would permit him to take off for Hollywood in the face of a freak rain, sleet and snow storm.

Finally, the former Academy prize winner had to hop aboard an all-night train that didn't get him to the studio until three hours before the NBC broadcast.

Stewart went on the air with less than three hours rehearsal and gave one of the best performances of his radio career, although he tossed all the bouquets to radio actress Mercedes McCambridge, who played superb support to his starring role.

KFI, 1:30 p.m. Sun.

Voices of Distinction

Herbert Marshall, the New Old Gold star whose name is synonymous with talk about good speaking voices, last week sat himself down in a studio dressing room at Radio City and named the following personalities as possessing the most distinctive voices he has ever heard on the air:

President Franklin D. Roosevelt—for its clarity, tone and power.

Winston Churchill—for emotional quality and dramatic diction.

Paul Robeson—for sheer intensity and richness.

Marlene Dietrich—for mystery and feminine power.

Walter Winchell—for tempo of the time, for energy and for picturesque style.

Irene Dunne—for grace, breeding and native American charm.

Gracie Allen—for humor and a kind of musical casual insanity.

The late Will Rogers—for truth, practical philosophy and complete sanity.

KECA, KFSD, 8 p.m. Fri.

Films Lure Maestros

Kay Kyser's success in the flicker factories after a meteoric rise to heights on radio has paved the way for continuous flow of bandleaders to Hollywood for motion picture work.

More and more since Kyser's initial success on film, followed by Glenn Miller and other "name" bands, the movie producers have been drawing upon the talents of radio batoneers.

Major reason for signing radio names to lucrative film contracts is that through this procedure a wealth of already established names capable of drawing boxoffice admissions can be obtained without long and expensive buildups on the part of the studios.

Latest to be signed on strength of radio popularity is Xavier Cugat, Latin-tune-purveyor, whose orchestra will be featured in the next untitled Fred Astaire-Rita Hayworth musical at Columbia.

Another new Hollywood entry is Harry James, recent winner of the Spotlight Band accolade with his interpretation of "I Don't Want to Walk Without You," who arrives for a Palladium engagement in April as well as a film feature at Universal with

THIS WEEK'S

Time Changes

Speaking of Glamour—Sun., 10:30 a.m., KECA, KFSD.

Confessions of Cleopatra—Sun., 2:30 p.m., KHJ.

Walter Winchell—Sun., 7:30 p.m., KFI.

Parker Family—Sun., 7:45 p.m., KFI.

Signal Carnival (Signal Oil Co.)—Sun., 9 p.m., KFI.

They Live Forever—Sun., 11:15 p.m., KNN.

Valiant Lady—Mon. thru Fri., 8:30 a.m., KNN.

Miss Mendez's Children—Mon. thru Fri., 10:30 a.m., KHJ, KGB, KFNM, KVOE.

Arnold Grimm's Daughter—Mon. thru Fri., 11:15 a.m., KFI.

Guiding Light—Mon. thru Fri., 11:30 a.m., KFI.

Hymns of All Churches—Mon. thru Thurs., KFI.

Unclassic Hour—Mon. thru Fri., 3 p.m., KECA.

Sports Roundup—Mon. thru Fri., 5:45 p.m., KECA.

This Is War—Mon., 6 p.m., KMTR.

Ned Jordan—Tues., 7:15 p.m., KHJ, KGB, KFNM, KVOE.

Betty Crocker—Fri., 11:45 a.m., KFI.

Whodunnit?—Fri., 8:30 p.m., KFI.

Books That Live—Sat., 10:45 a.m., KECA.

Emma Otero—Sat., 4:30 p.m., KFI.

Sinfonietta—Sat., 5:45 p.m., KHJ, KFNM, KVOE.

the Andrews Sisters, who first skyrocketed to fame via the airwaves.

April will also find Sammy Kaye on tap here for a top-line role with his band in the Sonja Henie film, "Ice-land."

Jimmy Dorsey's film debut in Paramount's "The Fleet's In" is currently showing. The Dorsey contract contract for five weeks' work in the picture called for \$64,000.

Sammy Kaye will get \$59,000 for his Henie chore, which shows pretty well what the movies think of these radio names for drawing power on film.

Banjo Battle Rages

Last week the big guns began to roar back and forth across radio's musical front as Lieut. Comdr. Eddie Peabody's "banjo battle" began to assume nationwide proportions.

The banjo king who recently launched the banjo battle with a statement that the banjo is being boycotted by radio orchestra leaders was put "on the spot" by an array of top maestros such as Kraft Music Hall's John Scott Trotter, Chest-erfield's Fred Waring and others—all of whom attributed the lack of banjos in the country's finest orchestras to the fact that there is a shortage of banjo-ists.

"Give us some good banjo players," shouted Russ Morgan and Gene Krupa, "and we'll put 'em to work."



Eddie Peabody

Xavier Cugat, en route to Hollywood for the summer, was quoted as follows:

"I'm not sure about the merits of a banjo in a dance orchestra, but I've heard Eddie play his banjo many times. Ah, I wish I could use him in my orchestra. Maybe, if he could give two weeks notice to the Navy, huh?" (Peabody is Comdr. at Great Lakes Training Station of U. S. Navy.)

Peabody, who appears each week on the National Barn Dance via NBC, didn't get much help in his campaign for more banjos from Bing Crosby's rotund maestro Trotter who came right out with the statement that "The banjo is great in a small band, but musically the guitar is better for radio."

Gracie's Defense Unie

Radio's top-ranking example of the triumph of matter over mind, Gracie Allen, who has tried her hand at everything from surrealist painting to campaigning for President, has turned fashion designer.

Although Radio Life has not yet been able to photograph Gracie in her new role, first details of the new screwball creation were revealed early this week.

It is the Grace Allen Defense Uniform, designed especially by the comedienne star of the Burns and Allen show for women engaged in all types of defense work.

"I want to stress particularly," declared Gracie as she stood in the wings of Radio City's Studio B Tuesday afternoon, "the fact that my all-purpose uniform enables a woman to be ready for any and every conceivable emergency which might arise in the line of duty."

"The basic design of this defense uniform is, needless to say, utterly basic. A plain crew-neck jacket, buttoning down the front and made of a new wool twill, tops a pair of skintight slacks made of the same material. The novel headgear consists of a helmet surmounted by a small autogiro propeller with special motor attachment."

Gracie's parting note of explanation was to the effect that by wearing her newly designed uniform a defense worker is prepared for anything. She has even provided a pocket in which to keep waterproof Boy Scouts in the event one should want to light a fire!

KFI, 6 p.m. Tues.

Rubin Treks East

Benny Rubin, one of radio's cleverest comics who has had to be content with bit parts on West Coast radio shows since the advent of the Hopes, the Skeltons, etc., was off on the first leg of a nationwide personal appearance tour this week.

Expecting to be on the road three months, Rubin opened March 16 in Cincinnati. Rubin has been appearing in non-identification roles on the Skelton and Ransom Sherman shows locally.



Actress Shirley Temple, Radio's Junior Miss, Is a Big Girl Now

SHE WAS ONCE the undisputed box-office queen of the silver screen. She was the million-dollar baby the George F. Temples of Santa Monica raised to be Hollywood's most fabulous star. She was only a short time ago looked upon as a "problem child" by filmdom's high-powered brains who couldn't figure out how she was going to get past that "awkward age."

I'm here to report that the "million-dollar baby" is growing old (she'll be 14 next month!) gracefully. Yes, and charmingly, too.

How do I know? Well, yours truly spent a half-hour with Miss Shirley Temple the other afternoon in Studio H of KNX's Columbia Square... and when you've whiled away 30 minutes with someone you've never met before, there's a 100-to-1 chance that

you'll come away with some pretty definite impressions.

As we sat in the studio waiting for David Rose to finish rehearsing his "mood music" for the new dramatic serial based on Sally Benson's popular "Junior Miss" stories in which Miss Shirley is playing the title role, we talked about the life "Junior Miss" Shirley is leading these days.

And a very busy life it is, too. Although, except for her weekly radio appearances and a movie now and then, it's a very normal existence.

The following personal observations should bring you up to date on the 13-year-old star of Junior Miss:

She is well-poised but completely lacking in arty mannerisms and the affectations you might expect from a juvenile star.

She is interested in her height, and has markings on the wall of her bathroom at home where she measures herself every few weeks. She stands 5-ft. ½-in. tall in her stocking feet.

She is a little plump like so many 13-year-olds, and tips the scales at 100 pounds.

She is an A-9 (freshman) at

Shirley Temple

MILLION DOLLAR BABY GROWS UP

By JOHN WHITEHEAD

This is a typical early-morning picture of that typical Junior Miss, Shirley Temple, as she leaves her home for daily classes at Westlake School for Girls where she is a freshman.

Westlake School for Girls where she gets B-plus report cards.

(When asked whether she excelled in any particular subject her answer was "I have my ups and downs like everyone.")

She doesn't go in for sports very much, except that she likes badminton and bicycling.

She likes dancing very much and attends the regular monthly dances which her school and Black Foxe Military Academy have together.

She is allowed to "go out" to afternoon movies and parties with boys, but always with the proper chaperonage.

Her mother likes her to "dress up" in formals when she goes dancing, but she has a preference for sport clothes. ("Isn't it funny," declared Shirley, "mother always likes me in formals because they make me look 'so fragile'.")

Of the three formal dresses she has her favorite is an iridescent pink evening dress which she happens to be wearing in her new picture for Edward Small, "Miss Annie Rooney." She added that "it has a pink net silk top that I especially like."

Her birthday is April 23, to which she hastily added: "the same as Shakespeare!"

She has studied the piano but dislikes the long hours of practice just like the 13-year-old next door to you. ("When I explain that I have 'given it up temporarily' mother always adds 'but you're going back to it soon,'" explained Miss Shirley.)

She doesn't believe that a person who plays the piano well is always "the life of the party" as advertised. In fact, she expressed herself as judging "the person who gets up and plays the piano at a party is a show-off, don't you think?"

Her favorite color is red. When we talked together last Wednesday she was wearing a 2-piece jersey of Chinese red, with pleated skirt and long sleeves. She wore a small red bow atop her reddish-brown mop of hair and a little red lip rouge to blend with her simple, but fetching ensemble.

(Continued on Page 29)



JOHNNY on the SPOT

By Johnny Whitehead

PERSONAL NOTES TO THE STARS:

● ● ● **H. Allen Smith:** I enjoyed watching you put together your "Swap Night" aircast the other Wed. eve. When I heard you turn Yankee Trader several Saturday nights ago from Noo Yawk and bring people from all walks of life to your mike to trade "swops" I had no idea the interest such a program could arouse. It was nice to hear that the young fellow who was on your program a few weeks ago and who offered to swap "my fighting spirit in the Navy for an operation I need before they'll take me" was given that operation by a Manhattan hospital (which paid all expenses) and is now fighting the enemy from a battleship somewhere in the Pacific.

● ● ● **John Scott Trotter:** Glad to hear you are "talking up" the talents of Nathan Scott, youthful NBConductor-Composer . . . **Bill Gargan:** Nice to know that we will have a chance to hear you from time to time as Sgt. Quirt in the Capt. Flagg series . . . **Glenn Miller:** Welcome to Our Town. Those Moonlight Serenades via KNX are going to sound mighty good coming from H'wood these next six weeks while you're making that film at 20th-Fox. P. S. That was a smart move of yours to nab Don Wilson for that speling spot on G. Miller's quarter-hour sessions. He's great!



H. Allen Smith

● ● ● **Paul Neighbors:** Good news about your being paged by KNX Producer Al Span for a guest spot on the new Sat. nite "Look Who's Here!" on the 28th. Funny about you playing and singing at the Tropics right across the street from Radio City and never getting a tumble from the Blue and NBC biggies who let the Columbia Squarers, two blocks away, "discover" you for a network break . . . **Bill Henry:** I didn't know until you returned from your 7,000 mile tour of the east and south the other day that 'way back in 1919 you helped Donald Douglas organize the Douglas Aircraft Co., and served as its first vice-prexy and secretary . . . **Victor Borge:** Your odd type of comical patter has been a little dull on recent Crosby shows. Why don't you revive your "Upper Language" stint. Now, that had a kick!

● ● ● **Mrs. George F. Temple:** You deserve an unceasing flow of bouquets for the superb job you've done in bringing up Shirley to be such an unspoiled, well-poised Junior Miss. Yours truly came away talking to himself about your dotter. She's that nice! . . . **Halcheater's:** You have no idea how much the stars who receive Radio Life's Salute rave about your floral tributes.

● ● ● **Betty Hutton:** You're fortunate your contract ran out on the Bob Hope show. Your style of vocalizing has to be seen to be appreciated, and your air appearances were only losing friends among those people who will go big for you on the screen . . . **Edna Skelton:** The Neighbors who spent a recent Sabbath with you and Red at your Westwood cottage are still talking about the wonderful time they had—and they rate you absolute tops as a hostess. P. S. I'm still going to call you about that story on Red for Radio Life.

● ● ● **Walter Winchell:** I don't like the report one bit that in order to silence those with pro-Axis leanings who are yelling for your scalp, the U. S. Navy will order you to active duty. A move like that, forcing you to discontinue your broadcasts and columns for the duration, would please the Hitlerites no end. America has enough fighters for uniforms without calling on our No. 1 fighter on the home front. And I do mean you!

● ● ● **Lum 'n' Abner:** Congrats on your new movie contract which calls for your services in a new funfest titled "Courtin' Time." Hear your first pic, "Dreaming Along," cost a mere \$175,000 to make and grossed \$510,000 at the boxoffice . . . **Dennis Day:** Everybody likes that new tune, "Private Buckaroo," which you sang several weeks ago on the Benny show. Do it again, me lad . . . **Bill Thompson:** You've got good taste. That Sharon Douglas, who acts on Junior Miss, Three Sheets to the Wind, etc., is a honey.

● ● ● **Claude Kennedy:** Those nightly quarter-hours you air from KMPC from Lindy's at 10:45 are big-time. Never have we heard so much good music from a piano, a bass and violin. And your sweetheart of song, Maxine Conrad, is mighty easy on the ears, too . . . **Tommy Lee:** Just saw the 1942-43 edition of "Who's Who" and we elated to find your creative efforts for better broadcasting rewarded. Your pioneering with Harry S. Lubcke in the television sphere at KHJ as well as your introduction of the new static-free Frequency Modulation last year have been especially notable.

Script No. 2,000

Chester (Lum) Lauck and Norris (Abner) Goff, the quaint-talkin' pair who keep things lively at their Jot 'Em Down store in Pine Ridge over KFI every Monday, Tuesday, Thursday and Friday at 8:15 p. m., will tap out next Tuesday their 2,000th script since they started in radio 10 years ago.

Chester and Norris write their own material and are one of the few radio teams which the networks allow to broadcast without first checking the script. In 10 years on the air the boys estimate they have written close to 5,000,000 words of dialogue for their Alka-Seltzer programs.

★ ★

Lutheran Hour Pleases

The Angelica Lutheran Hour, highlighting a sermon each week by Rev. R. C. Burke, pastor of the Angelica Lutheran Church of Los Angeles, is winning many steady listeners due to a diversified program. In addition to the sermon, music is provided by a fine male quartet and Rev. Burke's poetry readings have become a welcome feature of the program.

★ ★ KFWB, 9:45 p.m. Sun.

Jean Tennyson, soprano star of Great Moments in Music, is being tested by a Hollywood film studio for a movie contract.

★ ★ KNX, 7:15 p.m. Wed.

"PHOTO FINISH"

with Photo Flash News

PRESENTS

Tom Breneman

"An Exciting News Game" with

\$150 AND UP IN WEEKLY PRIZES

Get your Photo Finish Entry Card at your Druggist

It's FREE. Nothing to Buy!

KNX

9 P. M. SUNDAY

"Take a snapshot this week"





Carleton Alsop—he gave up lucrative radio berth to do his duty for America.

RADIO LIFE

Salutes

Carleton Alsop



★ ★ **W**HEN CARLETON ALSOP, well-known to radio audiences as the director-producer of such popular daytime series as "Career of Alice Blair" and "Meet Miss Julia", dropped out of sight little more than a year ago after marrying the leading lady of one of his true-to-life dramas—Martha Scott—a lot of people wondered what had happened to the career of this brilliant man.

Radio Life found the answer this week at the American Red Cross Blood Donor Center in Los Angeles where the same Carleton Alsop is directing the taking of blood from patriotic citizens for use on America's far-flung battle field.

Now steeped in more drama than he ever found in one of his radio scripts, Carleton Alsop devotes his full time to one of the most vital phases of Uncle Sam's Victory drive. The forfeiture of his lucrative radio career is of little concern to this man, who like millions of other patriotic Americans, is devoting his talents now to the job of safeguarding the American Way of Life.

"GOOD TASTE"

By EDWARD G. ROBINSON

Edward G. Robinson is heard Thursday 6:30 p. m. via KNX-CBS as Steve Wilson, aggressive managing editor of the crusading Illustrated Press on the Big Town dramatic series. As a citizen Mr. Robinson has some worthy comments to make in the following space.

Let us streamline the expression, "good taste" for military reasons, or something akin to military reasons. In other words, as individuals in a nation, let us exercise "good taste" in our conversations concerning the war.

In a democratic state such as ours, some people fall into the lamentable habit of talking loosely — without knowledge of the complete facts. They convert rumors into "eye-witness truths". They turn phony whispers into torrents of "facts". And, in so doing, inadvertently they collaborate with enemy propagandists who are seeking to cause confusion and mistrust throughout our land. Of course, their intentions are the best in the world but frequently the results of their gossip-mongering are horrific.

Let us exemplify "good taste" as we exercise that American prerogative of free speech. Let's keep our lips buttoned until we're sure the words we have in mind are not harmful words — words which in some way might hurt our victory effort—perhaps tip off alien agents to information they should never hear. Let's not criticize our leaders unless we're sure we know ALL the facts about the matters involved. And finally, let's assume that they know more about the situation than arm-chair strategists like ourselves.

"Good taste" is an American characteristic. Let us all apply it to our conversation about the war.

★ ★

Jay's Quiz Registers

Recordio Quiz, the fascinating new quiz session with recordings sponsored by Wilcox-Gay, continues to register favorably with Sunday afternoon listeners who have been dialing KMPC at 3:30 p.m. for the past four weeks. George Jay, popular radio master of ceremonies, presides over the sparkling half-hour of fun and music with famous bandleaders making personal appearances on the program which is aired from Music City.

★ ★ KMPC, 3:30 p.m. Sun.

Story of Diamond Bill

The "Death Valley Days" broadcast of April 2 spotlights the story of "Diamond Bill," a miner of the gold rush days in California who mistook a huge rock of crystal to be a diamond. The Old Ranger tells how the story had a happy ending.

★ ★ KNX, 8:30 p.m. Thurs.

Bob Burns owns the largest beet sugar acreage in San Fernando Valley

★ ★ KNX, 9:30 p.m. Tues.

IF I WERE A *Housewife*

By ONA MUNSON

Ona Munson does not manage a home, but the same amount of tireless, uncomplaining effort which has brought her honors in radio and motion pictures, if turned toward the business of home-making, would result in a beautifully managed domain. Thus, she qualifies to voice her opinions in the accompanying article.

American Housewife Has Vital Role To Play in Kitchen, Home

BECAUSE I'm fundamentally a career girl, I can just hear a lot of women saying: "What does she know about running a house?" I think there's plenty of similarity between taking care of a job and managing a home.

If I were a housewife, I'd consider home-making a career in itself, not a side-line.

For instance, in order to make a success of my job, it is imperative that I look well-groomed and attractive—not only at the "Big Town" broadcasts, but all the time! If I were a housewife, I'd feel the same compulsion. I don't think anything is more distasteful to a man than to see a wife, who used to be the last word in chic, become slovenly and unkempt — trailing around the breakfast table in a mussed up house-coat or bathrobe, with wisps of hair sticking out from under her over-night net and her feet slap-slapping around in bedroom slippers. What a send-off for a man's day at the office! Granted that clothes and toiletries cost money, there's a trick called "clever budgeting," by which any woman can look neat and trim.

Then, there's the matter of punctuality. Would I ever dream of showing up late for a "Big Town" broadcast? Just let me try! If I were a housewife, I'd consider my husband an employer in this respect and budget my time as well as his money. You'd never catch me sleeping through the morning and spending my afternoons playing bridge just to evade housework, cooking or working for the Red Cross or Bundles for Bluejackets!

To hold any job, a person must improve consistently with it. This ap-



Ona Munson, feminine lead opposite Edward G. Robinson on "Big Town," KNX-CBS drama, is considered almost as handy in the kitchen as she is in front of a microphone. For the above picture she allowed the Radio Life cameraman to invade her kitchen for a rare photograph.

plies to home-making as well as any other kind of career. After the honeymoon is over, too many women slip into a "get-by" sort of routine. If I were a housewife, I'd keep punching every minute—alert to time and labor-saving devices, newest trends in decoration, nutrition, and clever little touches men notice, but seldom mention, but which, just the same, make a house a home.

Any working woman must possess a sense of humor. No one has time for hysterics or temperament and in the career of home-making, I think balance is more important than almost any other place. If I were a housewife without this asset, I'd go about in a determined way to develop it.

In order to be interesting to other people, one must be interested in what's going on—listen to newscasts, read periodicals, and be able to discuss world affairs intelligently. If I

were a housewife, I'd certainly want to be right up in front with my ideas of what's going on. But I'd see to it that my husband managed to get a word in, too. You wouldn't find me monopolizing the conversation with my employer . . . why then, with my husband?

The only way the war is affecting some women is in the kitchen. If I were managing a home, right now I'd try to do something about the rising costs of food and other commodities, —not by bickering or grumbling about the administration, but by realizing that we've got a war to win, and that the home-maker can cooperate through expert management.

Instead of chrysanthemums and dahlias, we should start growing edibles in the garden patch. Every housewife can plan a conservation program for saving gas, electricity, paper, and other essentials needed for victory. If children in

(Continued on Page 12)

GAGS OF THE WEEK

For the best Gags of the Week, heard over Radio and sent Radio Life, tickets will be sent winners for admission to radio broadcasts. Send your best gag selection to 1029 West Washington Boulevard, Los Angeles.

Greta Herrmann, 217 South Marguerita Ave., Alhambra, Calif.

Sirs: Heard on Fibber and Molly: Fibber: I'd make a wonderful captain of artillery.

Molly: No, dearie, you stay on the radio and be colonel of corn.

(Tickets for this gag also to Gertrude Bonner, 5220 Tivoli Ave., Venice; Radio Life, 1226 West 38th Place, Los Angeles).

★

Merlin Peterson, 1423 East Lemon Ave., Monrovia, Calif.

Sirs: Heard on Jack Benny Show: Rochester: I have to pay my income tax, but I'm a little short of that green stuff that ain't grass, yet it ain't hay.

(Tickets for this gag also to Mrs. Ernest Benson, 3808 West Pico Blvd., Los Angeles).

★

B. Newman, 4017 Monroe Street, Los Angeles.

Sirs: Heard on Red Skelton Show: Announcer: Is Edward Arnold really as big as his pictures show?

Red: He was at the beach swimming and a life-guard saw him and said: "Heavens! The Normandie's cap-sized again!"

★

Miss Ruth Hunaly, 632 South Lucas Street, Los Angeles.

Sirs: Heard on Three Ring Time: Berle, discussing play he wrote: How should I pop the question?

Edward Arnold, very disgusted: Corn is corn, no matter how you pop it.

★

Mildred Towner, 1807 North Normandie Ave., Hollywood.

Sirs: Heard on the New Old Gold Show:

Herbert Marshall: Darling, if I kiss you will you yell for help?

Lucille Ball: Not unless you need it.

★

Josephine Hamik, c/o So. Calif. Edison Co., Huntington Beach, Calif.

Sirs: Heard on Red Skelton Show: Red (as Clem, proposing to Daisy June): "Will you be my team-mate? Harriet: Team-mate?"

Red: Sure. You don't think I'm going to pull this plow all by myself, do you?

Radio Lifelines

Henrietta Sumner Plume, who guested the other night on Mutual's new defense show, "Tune Up America," holds a pilot's transport license and the women's unofficial upside-down flying record. But when air-time ticked around, she was mike-scared. Just the difference between being IN the air and ON it!

★ ★

That's nothing, though. Some veterans are like **Westbrook Van Voorhis**, famous as the "voice of time" on "March of Time." He's been in radio for more than 10 years, but still gets so nervous on Friday, day of the broadcast, that he can't eat solid food and subsists on fruit juices, coffee, milk, and soup. After the broadcast ordeal is over, he sets himself down to a tremendous meal.

★ ★

One fellow who has the tire and auto situation under control is the "Telephone Hour" tenor, **James Melton**, whose hobby is collecting jalopies. He has 31 superannuated heaps in his garage and thinks he can make them run—even the 1896 Offeldt Steamer and the 1910 White.

★ ★

See if you can follow us: **Bill Goodwin** used to announce the **Bob Hope** show, but when he went to **Burns and Allen**, **Ben Gage** took over on **Pepsodentia**. Recently, **Ben** became a private at Camp Haan. Among his duties is arrangement for the March 31 **Burns and Allen** broadcast at Camp Haan, where **Bill Goodwin** will do the announcing. It's sort of a small, mixed-up world, we've concluded.

★ ★

Lieut. Jimmy Stewart and English actor, **Brian Aherne**, recently appeared in "Valley Forge" on the OEM show, "Keep 'Em Rolling." "Why," remarked **Stewart** to **Aherne**, "do Englishmen always seem to get the role of George Washington, the first great American? The part has been played by **Philip Merivale**, **Claude Rains**, **Montague Love**, **Maurice Evans**, and now by you, **Aherne**. All Englishmen." **Aherne** made answer: "That's not so strange when you consider that George Washington WAS an Englishman."

★ ★

Among the mythical characters in radio—people talked about but never seen or heard on the program—is **Al Pearce's "Grandma Addie"**. For 13 years **Grandma** has been fussing around baking cakes for **Elmer Blurt** to sell. Well, last week, she came to life on the **Pearce** program in the person of **Verna Felton**, who actually was written into the script. Who knows! Maybe some day we'll hear from **Gracie Allen's "brother," Fibber's "Myrt,"** or even **Bob Burns' "Grandpa Snazzy."**

★ ★

Whatnot Dept: **Artie Auerbach** (Mr. Kitzel) was caught in the latest draft . . . **Bill Thompson** and **Sharon Douglas** are hand-holding . . . The young man who plays **Jack** on "One Man's Family" is **Page Gilman**, son of **BLUE** net vice-prexy, **Don Gilman**. . . **Kay Kyser** is adding a third girl singer, **Julie Sherwin**, ex-Northwestern U student whom **Kay** eyed and eared with approval on a Hollywood stage show . . . While preparing for one of his broadcasts and reading the tape off **KHJ's** news teletypes, **Norman Nesbitt** saw his number, "537" listed in the draft lottery . . . **Chef Joseph Milani** celebrated St. Joseph's Day with a festive dinner party . . . None other than **Crane Wilbur**, "Big Town" producer, impersonated the dog on the recent broadcast, "Out of the Mouths of Babes." Accustomed to creating off-stage sound effects for his own Broadway plays some years ago, **Wilbur** made a transcription of barks expressing the necessary canine mood . . . Because a little shut-eye is imperative if he wants to keep on doing 30 airings a week between 7:30 a. m. and 10 p. m., **Bob Garred** has said "no" to doing a swing-shift newscast at CBS.

★ ★

Why newscasters gnash their teeth: A listener called **John B. Hughes** after his morning broadcast and kept him on the line 15 minutes while he indulged in belligerent criticism of the analyst's attitude toward aliens. **Hughes** explained patiently. "Well," said the heckler, ending his tirade, "I feel the same way you do. I just wanted to know what you had to say."

★ ★

Charlie McCarthy says: "I'd rather give till I'm brokio than have to take orders from Tokyo."

Take It
OUT

with



Ask
Your Grocer

HY-PRO

LIQUID
CLEANSER



The KFAC parties for the men in the service prove ideal for the beginning of new friendships as the sailor-boy above will testify. The unidentified brunette lovely above was much in demand.

By EVELYN BIGSBY

I CAN'T BELIEVE IT!", exclaimed the perplexed sailor. "I'm having fun and I'm absolutely sober!"

He was speaking between dances at one of the weekly parties given by KFAC for service men. Unique in several ways, these informal social events have one distinctive aspect. Lucky Lager sponsors two hours of the dance music, which is piped into the studio from the record turntables.

But believe it or not, **nothing** but soft drinks is served from the refreshment buffet table!

Every Wednesday night for the past two months, KFAC has cleared the floor of its main studio for a party. The U.S.O. sends out 35 enlisted men and an equal number of carefully-selected girls for partners. Then the fun begins.

On a recent night the complement of young ladies came from an exclusive section of the city. The girls' chaperone surveyed the young men, all devoid of officers' insignia, and exclaimed in a raised-eyebrow-tone: "My word! Do the girls really dance with ordinary sailors?"

"I'm sorry," said Don Otis, KFAC musical director who originated and directs the parties. "These affairs are given for the boys, NOT the girls!"

The lady stood corrected. It wasn't long before the society girls thawed



It's a gay, fun-loving atmosphere as the men in uniform gather around a buffet table heaped high with pastries and sandwiches. KFAC parties are unique in that no alcoholic beverages are served to the young people who attend.

out to mingle with Uncle Sam's rank and file. Of course, they had a swell time!

The "eats" are much-appreciated accompaniments to the dancing. Edith Reback and Marie Hodson of KFAC fix large platters of sliced cheeses, buttered bread ready for sandwiches, home-made cookies, and meats. Recently, Wilson and Company donated a luscious ham, which was prepared for sandwiches. A Jewish sailor, enjoying the party tremendously, rushed up to the table. He grabbed a slice of bread, clamped a slice of ham on top, then a layer of cheese. Before affixing the final "cover" of bread, he wedged in a second slab of ham. "To heck with precedent!", he exclaimed.

There is always a cake for the service man celebrating a nearby birthday anniversary. Candles are

placed in a V design. Although the confection is not cut at the party, no one guarantees that the boy gets back to camp with his gift cake intact.

The KFAC parties are becoming so popular that once service men have attended, they pull every available string to get leave on subsequent Wednesday nights. Noting a tinge of jealousy on the part of uninvited officers, the station now plans to designate one night a month for commissioned men.

KFAC, by its inauguration of these affairs, has blazed a trail for other independent stations in Southern California. Powerful networks, with financial resources and abundance of talent, are in enviable position when it comes to entertaining men in the armed forces. It remained for an independent unit to strike an answer

(Continued on Page 12)

Ona Munson

(Continued from Page 9)

the home have a tendency to lose things, mothers should make an added effort to bolster their youngsters' memories. Last year, Johnny might have lost a pair of galoshes and penalized his mother's budget by a few dollars. Today such a loss may mean going without foot-covering during the rainy season.

I'm certain there's no necessity for any kind of hoarding—careful planning and budgeting will help the "on-her-toes" housewife through the most difficult shortages.

Whatever work we're doing now, whether it's rehearsing "Big Town" in front of a microphone or peeling potatoes, we're doing it for morale and to win the war. When the Allied nations do win, the loyal, hard-working housewives of America can take a large share of the credit for victory. I firmly believe that our millions of homes are our first line of defense, and that most American housewives are doing a grand job of fighting on that first line.

★ ★ KNX, 6:30 p.m.
Thurs.

Buddy Twiss, who delivers the blow-by-blow air accounts of the Hollywood Legion fights each Friday night, was once a boxer himself.



LYNDEN Chicken

★ Plenty of delicious chicken meat for 6 or 8 sandwiches. So good in salads, too.

U. S. Inspected



Western Union, which has employed a large number of attractive young ladies to deliver telegrams in the current emergency, is relying on fashion and beauty experts such as Blue Network's Frances Scully, left, to counsel the feminine messengers. Above, messengers Jean Harkness, center, and Teresa Stella, right, get a tip or two from the blonde star of "Your Blind Date."

★ ★ KEEA, 8:30 p.m.
Thurs.

Hollywood rarely sees Amos 'n' Andy these days inasmuch as Freeman Gosden and Charles Correll broadcast their programs from a specially equipped radio studio in their Beverly Hills office.

★ ★ KNX, 8 p.m.
Mon.-Fri.

KFAC's Party

(Continued from Page 11)

to the puzzler: "What can we do?"

Any similarly situated station may emulate KFAC in its praiseworthy contribution. Furthermore, if any of you Radio Lifer ladies want to have a share in this project, why don't you skip into the kitchen, stir up a batch of dough, and hustle over to the station with a plate of cookies? The boys and girls will gobble them up.

★ ★

A Code of Ethics

"The private lives of individuals, in my opinion, belong to themselves even though they may be in the public eye."

Speaking at a roundtable discussion of radio censorship and the ethics of gossip commentators Don Gilman, vice-president of the BLUE Network in Hollywood, led off with the above statement.

As an afterthought Gilman continued, "... unless of course their private lives are a menace to public welfare."

Gilman's statement had been preceded by a heated discussion as to certain questionable items sometimes aired by commentators such as Jimmie Fidler and Walter Winchell, both noted for carrying their personal feelings about persons in the public eye onto the airplanes. When bluntly asked his opinion on radio's responsibility for such remarks by gossip commentators, the BLUE official said:

"Radio has an important responsibility in its news and comment programs in that the impact of the radio on the listener is far greater than the impact of news items in the press upon the reader. In reading our newspaper we have the right of selection. In radio, having once selected a station, we no longer have the right of choice in the items broadcast by the newscaster or commentator. Therefore, there is a great responsibility on radio to see that the right of privacy is regarded far beyond the legal responsibility involved."

★ ★

Jack Haley will return to the networks soon as the star of a new series titled "The Amazing Mr. Smith."



**Ask your meat dealer:
"What are the
WILSON Easter
Bunnies saying?"**

**HURRY! HURRY!
WILSON'S
EASTER RECIPE CONTEST**

Closes Midnight April 1st
38 Valuable Prizes Totaling
\$500.00 (maturity value)

in United States Savings Bonds & Stamps!
Get official entry blank from your meat dealer **TODAY**

**WILSON'S
Tender Made Ham**

(REG. U.S. PAT. OFF.)
"THE HAM YOU CUT WITH A FORK"

WILSON & CO.

VANO

MAKES DIRT VANISH

FROM WALLS
WOODWORK, VENETIAN
BLINDS AND OTHER
WASHABLE SURFACES
**ODORLESS
NON-INFLAMMABLE**

29¢ A FULL QUART

Recommended by
Agnes White & Mirandy—KFI



Radio Life CONSUMERS' CLUB

Directed By Chef Milani

BY WAY OF EXPLANATION:

It's Easter time again and you're shopping around for that new outfit, and maybe (with an eye to war time economy) you are just seeing what can be done about last year's version of what to wear in the Easter parade. Well, then you can concentrate on food instead.



Chef Milani

All the foods at this time of year have a special significance or symbolism. As usual we all have an eye on how to get the most from the table the quickest.

I t's probably a good idea, but just in case you would like to know "why you're eating what you're eating," we have looked up the background and whatnot of some of our better known Easter foods. And here they are.

BUNNY BREAD:

One a penny, buns.
Two a penny, buns
One a penny, two a penny,
Hot cross buns!

If you have ever lived anywhere in England (except Scotland), you will know what that call means. It will be Good Friday morning and on every table throughout the country a platter of soft fresh buns marked with a sugary cross will be the main dish of the day.

These little mounds of bread are pretty much the same as any other, except that they are more highly spiced, and are marked with a cross. Perhaps their chief difference lies in their ancestry which goes back to both pagan and Christian times.

The great-great-grandfather-several times-removed of the hot cross bun was a cake used by the Chinese to worship the Queen of Heaven. Then along came the Romans who had a like ceremony of offering sacred bread to Diana, their Goddess of the Moon. This Roman custom was adopted by the English and given a religious meaning when they broke away from paganism to join the Christian faith.

This Easter when you visit your baker and get yourself some hot cross buns, you might even surprise your family by announcing:

One a penny, two a penny
Hot Cross Buns.

If you haven't any daughter
Then give them to your sons.

But if you have none of these merry little elves,

Then you may keep them all for yourselves.

EGGS A LA EASTER:

Besides the hats that cause so much comment from the male element, Easter also gives forth with eggs—laid especially by Peter Rabbit. Our considerate friend Mr. Rabbit sees that they are nicely colored, made of candy, or of varied sizes and decorations—whatever the young heart desires. Nice fellow, Mr. Rabbit!

Easter eggs, however, have a very definite meaning. To the early Christians the egg was an emblem of the resurrection. The early Romans insti-

tuted egg games to celebrate the feast of the twin gods, Castor and Pollux. Even the Persians have a legend dealing with the egg. According to them, there were two brothers who had a good deal of influence at the creation of things. One brother made an egg containing good spirits and the other an egg containing evil spirits. Then the two got mixed up in an omelet, and the result—well, we have both good and evil in the world.

You really absorb a lot of history when you eat an egg. And the professor of history is, well, possibly Mr. Rabbit!

A LAST WORD:

A HAPPY EASTER TO YOU ALL!

Recipes of the Week

By CHEF MILANI

Here are your recipes in a convenient form. The complete section will fit your Radio Life Recipe Binder . . . or cut out the recipes individually to paste on your recipe file card.

Easter Sunday Dinner

Little Neck Clams with Lemon Sauce
Lake Tahoe Trout Meuniere
Artichoke Salad with Mustard Sauce
Leg of Lamb a la Mrs. Molly Jordan
Chateau Potatoes
Green Peas with Butter Sauce
Brussels Sprouts Jardiniere
Peaches with Brandy Sauce (Signet Peaches)
Assorted Cakes
Coffee (Monarch Brand)

Leg of Spring Lamb a la Molly Jordan

Leg of spring lamb	Butter
Salt and pepper	1 cup sherry wine
Garlic	2 onions

Have your butcher dress a leg of spring lamb. Season the leg of lamb with salt and pepper, rub with garlic and butter. Place the leg in a roasting pan with a cup of sherry wine on the bottom of the pan. Slice two onions very fine, and place them around the leg. Put in oven at 450 degrees to sear, about 20 minutes. Then reduce the heat to 300 degrees and roast 25 minutes to the pound. Be sure to baste the lamb with the juice while roasting. Serve the leg garnished with Chateau potatoes, green peas with butter sauce and Brussels sprouts jardiniere.

Dinner for Four—A Dollar, No More

Baked Red Rock Cod
Baked Potatoes
Mixed Vegetable Salad with Oil and Lemon Dressing
Bread and Butter
Coffee
Apples for Dessert

Recipe for Baked Red Rock Cod

2 lbs. sliced red rock cod
2 oz. butter
Salt and pepper

Place in a baking pan 2 lbs. of sliced red rock cod. Melt 2 oz. butter and pour over the slices of fish. Then season with salt and pepper and cover the baking pan. Put in bake at 325 degrees for 30 minutes, and then uncover the baking pan and let bake for another 10 minutes.

CHEF MILANI MAY BE HEARD ON THE BLUE NETWORK EVERY
MONDAY AT 4:15—KECA, LOS ANGELES

The PRE-Week's

By Marcia Sinclair



Jack Benny, who's trying to be secretive about his phone conversation, seems to resent any interference from Screen Guild emcee, Roger Pryor.



Recent discovery of Al Pearce is warbler Margaret Lenhart, who epitomizes the pre-Easter season in this picture. She's heard Thursday, KFI, 7 p. m.

☾ This NEW MOON symbol indicates new programs.

Saturday, March 28

BRAMMS' REQUIEM—Religious Music.
HEARD: Saturday, KFI, 11 a.m. (1 hour).

A chorus of 120 voices from Duke University, Virginia State College, and Princeton under the direction of Lehman Engle.



Educational Director Eddie Albright of KHJ-Don Lee System, starts a new book review on his Monday-Friday "Bookwarm" program. See Pre-Cast page 15.

LOOK WHO'S HERE!—Variety.

HEARD: Saturday, KNN, 6 p.m. (30 min.).

☾ A new audience show combining quiz, music, stories in sound, and appearance of guests from various defense factories. Jacqueline De Witt, soloist, and Harry Geller's orchestra supply melodies. Art Linkletter is emcee.

Sunday, March 29

WORLD PREMIERE—Opera.

HEARD: Sunday, KNN, 11 a.m. (55 min.).

Randall Thompson's one-act opera, "Solomon and Balkis," with John Gurney, Nadine Conner, and Mona Paulee in the leading parts.

HICKAM FIELD GLEE CLUB.

HEARD: Sunday, KHJ, DLBS, 12:30 p.m. (15 min.).

☾ A new weekly feature which has special interest as the singers are boys in the U. S. Army Air Corps in Honolulu.

PAUSE THAT REFRESHES—Good Music.

HEARD: Sunday, KNN, 1:30 p.m. (30 min.).

Guest soloist, Donald Dickson.

PLAYS FOR AMERICANS—Drama.

HEARD: Sunday, KFI, 1:30 p.m. (30 min.).

The drama is an original by Arch

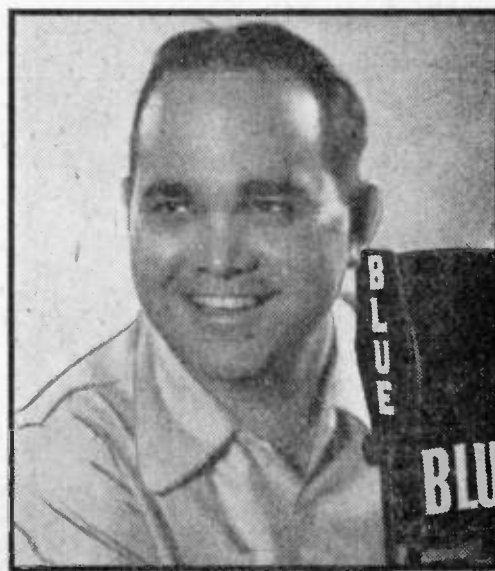

Eleven years in radio have not diminished the smile of Jack Baker, popular singer on the BLUE network "Breakfast Club," Monday-Friday, KECA, 9 a. m.

CASTS *and* PRE-VIEWS

Oboler. Title of it is "Hate" and its theme was suggested by the question which Clarence N. Menser, NBC program manager, put to Oboler: "Can America fight a war without hating her enemies?" "Hate" is said to be one of the strongest things written by gifted Playwright Oboler.

★
SILVER THEATER—Drama.
HEARD: Sunday, KNN, 3 p.m. (30 min.).

Laraine Day is starred in "The Perfect Mate," which should be just about perfect.

★
TEXACO STAR THEATER.
HEARD: Sunday, KNN, 6 p.m. (1 hour).

Fred Allen is host to the famous Quiz Kids. This broadcast should equal, if not eclipse, the exchange shows done last year by Jack Benny and the learned youngsters. In return, Fred appears on the Quiz Kids show April 1.

★
SCREEN GUILD THEATER.
HEARD: Sunday, KNN, 10 p.m. (30 min.).

Jack Benny, undaunted by the thickness of the book, stars in his own adaptation of "Anthony Adverse."

Monday, March 30

★
THE BOOKWORM—Book Review.
HEARD: Monday-Friday, KHI, DLBS, 2:45 p.m. (15 min.).

Eddie Albright starts a new and as yet unpublished book "Strange Daughter," by a local author, Louella Woodford.

★
FOREIGN NEWS ROUND-UP.
HEARD: Monday-Friday, KHI, DLBS, 6:45 p.m. (10 min.).

Monday and Friday, Analysis of Propaganda; Tuesday, Sam Brewer from Cairo; Wednesday, Arthur Mann from London; Thursday, Jack Starr Hunt from Mexico.

★
TELEPHONE HOUR—Good Music.
HEARD: Monday, KFI, 9 p.m. (30 min.).

The orchestra plays "Spanish Serenade" by Chaminade and the chorus sings Barnby's beloved "Sweet and Low."

Buy the BEST
EGGS



GOLD SEAL
Eggs

EASTSIDE DANCE TONIGHT—Popular Music.
HEARD: Monday-Saturday, KFWB, 10:30 p.m. (1 hour).

Recordings. March 30, Al Donahue's band; Tuesday, March 31, Gene Krupa; Wednesday, Vaughn Monroe; Thursday, Eddy Duchin; Friday, Cab Calloway; Saturday, Harry James.

Tuesday, March 31

★ ★
THE LIVING GOD—Religious.
HEARD: Tuesday-Saturday, KECA, 2:45 p.m. (15 min.).

A special broadcast for Holy Week, "The Living God" is being presented for the fourth consecutive year. It features William Gargan as the roving announcer; Jane Wyatt as Mary Magdalene; Pedro de Cordoba as the voice of Jesus; J. Carroll Naish, Pilate; Una O'Connor, the Old Woman; and music by the Robert Mitchell Boychoir.

★
SYMPHONY—Fine Music.
HEARD: Tuesday, KECA, 6:30 p.m. (1 hour).

The brilliant season of this excellent group comes to a close with Leopold Stokowski on the podium March 24, 31 and April 7 and 14.

★
THREE RING TIME—Variety.
HEARD: Tuesday, KECA, 8 p.m. (30 min.).

Walter Huston is guest star.

Wednesday, April 1

★ ★
HYMNS OF ALL CHURCHES.
HEARD: Monday-Thursday, KFI, 11:45 a.m. (15 min.).

SPONSOR: General Mills.

★
Joe Emerson comes back to the air with his exceedingly well-liked program on which he explains the origins of favorite hymns. A mixed choir of eight voices is directed by Fred Jacky.

★
QUIZ KIDS.
HEARD: Wednesday, KECA, 8 p.m. (30 min.).

"There's no fool like an old fool" remarks Fred Allen, as he sets himself up for an exchange guest appearance with the Quiz Kids, who visit the Allen show Sunday night, March 29. Allen, who worked for 20 cents an hour as a 'teen-age library helper, has a chance to show how much knowledge he actually imbibed during his tome-thumbing.

Thursday, April 2

★ ★
HOLY THURSDAY SERVICES.
HEARD: Thursday, KHI, DLBS, 1 p.m. (30 min.).

Coast to coast, from Forest Lawn Park.

RUDY VALLEE—Variety.
HEARD: Thursday, KECA, 7 p.m. (30 min.).

Constance Bennett is Rudy's guest. Title of the vehicle is "Return Engagement."

Friday, April 3

★ ★
JACK BERCH—Informal Music.
HEARD: Monday, Wednesday, Friday, KNN, 8 a.m. (15 min.).

SPONSOR: Wesson Oil, Snowdrift Co.

☾ Melodies interspersed with conversational items of special appeal to households starting a new day. Berch's songs range from western ballads, Stephen Foster classics, and hymns to current hit tunes.

Saturday, April 4

★ ★
BROADWAY EASTER SING.
HEARD: Saturday, KHI, DLBS, 8:45 a.m. (30 min.).

Employees of the Broadway Department Store participate in their annual community sing and air their songs for listeners' pleasure.

★
BOOKS THAT LIVE—Educational.
HEARD: Saturday, KECA, 10:45 a.m. (15 min.).

Schedule for the month: April 4, Harriet Huntington, Los Angeles author; April 11, Musical Biographies; April 18, For Women Only; April 25, Subscription Books; May 2, The American Spirit in Children's Books.

★
NATIONAL VIOLIN CONTEST FINALS.
HEARD: Saturday, KFI, 11:30 a.m. (30 min.).

Under joint sponsorship of Juilliard School of Music and NBC, three regional winners of the contest compete for a year's scholarship. Representing the Western states is Dolores Maurine Miller, 16-year-old high school girl from Livermore, Calif.



Norman Nesbitt

BROADWAY NEWS

Daily at 12 noon, and Mon. thru Fri. at 5 p.m.
The Broadway
Broadway, Fourth and Hill

SUNDAY, MARCH 29

★ Indicates News Broadcast

- 8**—West Coast Church, KXN.
—Fanny Paper Man, KHJ.
★News, KFI, KECA, KGFJ, KFSD, KGER.
—Music, KFWB, KFOV.
—Calvary Hour, KMPC.
—Music As You Like It, KPAS.
—Swedish Hour, KMTR.
—Country Church, KFAC.
—Ranch Program, KRKD.
—Reviewing Stand, KGB, KYOE.
—Rev. Joe Salas, KFVD.
9:05—Graziella Parraga, KECA, KFSD.
★Highlights of Week's News, KFI.
—Helen Markham, KGER.
9:15—Book of Books, KFI.
—Dialing Today, KECA.
—Sunday Drive, KMPC.
—Strings Present, KGFJ.
—Al and Lee Reiser, KFSD.
9:30—Music and American Youth, KFI.
—Invitation to Learning, KXN.
—Junior Army, KHJ.
—Revue in Miniature, KECA, KFSD.
—Union Rescue Mission, KFWB.
—Easy Listening, KMPC.
—Immanuel Baptist Church, KPAS.
—W. B. Record, KMTR.
—Strollin' Tom, KFAC.
—Negro Spiritual Singers, KGFJ.
—Christian Evidences, KGER.
—Hymn Singer, KGB.
—Church of Christ, KFVD.
★News, Mutual Friend, KYOE.
9:45—Voice of Prophecy Choir, KHJ, KGB, KYOE.
—R. P. Shuler, KMTR.
—Music, KFAC.
★News, Music, KRKD.
—Rev. Dayen, KGER.
9—Sunday Down South, KFI.
—Syncopeation Piece, KXN.
—Detroit Bible Class, KHJ.
—Opal Scarborough, KECA.
—Judge Gardner, KPAS.
—Spanish Hour, KMTR.
★News, KMPC, KGER, KGFJ.
—Liberal Catholic Hour, KFAC.
—Music, KFOV.
—Music Masters, KRKD.
—Dr. Wm. S. Middlemiss, KMPC.
—Call to Worship, KFSD.
—Waltz Time, KFVD.
—Covenant Gospel Service, KGB.
—T. Powell Orch., KYOE.
9:05—March Ahead of Time, KGER.
9:15—Physical Well Being, KFI.
—First Piano Quartet, KECA.
—Light Concert, KMPC.
—Voice of Health, KFAC.
—Classical Variations, KMPC.
—I Want a Home, KFSD.
—Morning Serenade, KFVD.
—Letters to Mr. Son, KYOE.
10:30—Emma Otero, KFI.
—Salt Lake Tabernacle Choir, KXN.
★Owen Cunningham, Honolulu, KHJ, KGB, KYOE.
—Radio City Music Hall, KECA, KFSD.
—Swing Session, KFWB.
—Sunday Bandwagon, KPAS.
—Music, KFAC.
—Novelties, KGFJ.
—Dr. Robert Fitch, KMPC.
—Revival, KGER.
★News, KFVD.
9:45—Sam Brewer, KHJ, KGB, KYOE.
9:45—Music, KGER.
—Recorded Rhythms, KFVD.
—Serenade, KMPC.
9:50—John B. Hughes, KHJ, KGB, KYOE.
10—Organ, KFI.
—Church of the Air, KXN.
—Radio City Music Hall, KECA, KFSD.
★News, KHJ, KPAS, KFOX.
—KGER, KGB, KYOE.
—Swing Session, KFWB.
—Fanny Reinhardt, KMTR.
—Music, KFAC, KGFJ.
—Music Masters, KRKD.
—Dr. Robert Fitch, KMPC.
—Recorded Rhythms, KFVD.
10:05—Fullerton Four Square, KGER.
10:15—Silver Strings, KFI.
—Romance of the Highways, KHJ, KGB, KYOE.
—Lew White at the Console, KPAS.
★News, KMPC.
—Visitors, KFOX.
10:30—The World Is Yours, KFI.
—Canary Chorus, KHJ.
★Bob Garred, News, KXN.
—Speaking of Glamour, KECA, KFSD.
—Peter Potter, KMPC.
—Some Like It Sweet, KPAS.
—Light Concert, KGFJ.

- Church News, KMPC.
—Aimee McPherson, KFSG.
—Garden Beautiful, KGB.
—Civic Interest, KYOE.
10:45—Music, KXN, KHJ, KFOX.
—Nick Harris, KECA.
—Tower Chimes, KMPC.
—Jack Owens, KFSD.
—Canary Chorus, KGB, KYOE.
—Morning Serenade, KFVD.
11—Sammy Kaye Sunday Serenade, KFI.
—Spirit of '42, KXN.
—Living Caesar's Safety Songs, KHJ, KGB, KFOV.
—Famous Fireside Plays, KECA, KFSD.
—Swing Session, KFWB.
—Peter Potter, KMPC.
—Holliston Methodist Church, KPAS.
—First Methodist Church, KMTR.
—Church of the Open Door, KFAC.
—Concert, KGFJ.
—Pasadena Presbyterian Church, Dr. Eugene Blake, KMPC.
—Popular Music, KFOX.
—Pilgrim's Hour, KGER.
—Luncheon Music, KFVD.
11:15—Concert Petite, KFI.
—Melody, KHJ, KGB, KYOE.
—Music, KGFJ.
11:30—Chicago Round Table, KFI.
—Columbin Workshop, KXN.
—Strings in Swing Time, KHJ, KGB, KYOE.
11:45—Hollywood Whispers, KHJ, KGB.
—A. Roth Orch., KYOE.
12—Bob Baker's Chats About Dogs, KFI.
★Broadway News, KHJ.
—New York Philharmonic Orch., KXN.
—Wake Up, America! KECA, KFSD.
—Swing Session, KFWB.
—Peter Potter, KMPC.
—Sunday Serenade, KPAS.
—Open Door Church, KFAC.
—Music of the Masters, KMPC.
—St. Brendan's Church, KMTR.

SUNDAY Program Highlights

Morning Programs Appear in Lightface Type; Afternoon and Evening Programs in Boldface.

Variety

- 8:30**—Invitation to Learning, KXN.
10:30—Speaking of Glamour, KECA-KFSD.
12:45—Looks at Books, KFI.
1:00—University Explorer, KFI.
1:15—Tony Wons, KFI.
1:30—Behind the Mike, KECA-KFSD.
2:30—Musical Steelmakers, KECA-KFSD.
2:30—Nichols Family, KFI.
3:30—Gene Autry Melody Ranch, KXN.
4:00—Jack Benny, KFI.
5:00—Charlie McCarthy, KFI.
6:00—Fred Allen, KXN.
6:00—Grandpappy and His Pals, KECA-KFSD.
6:45—Dinah Shore, KECA-KFSD.
7:00—Good Will Hour, KECA-KFSD.
7:00—San Quentin Prison, KHJ-KGB-KYOE.
7:30—Keep 'Em Rolling, KHJ-KGB.
7:30—Walter Winchell, KFI.
8:00—Grent Gildersleeve, KFI.
8:30—Jack Benny, KECA.
9:00—Signal Carnival (Signal Oil Co.), KFI.
10:00—The Americas Speak, KHJ.

Drama

- 10:15**—Romance of the Highways, KHJ-KGB-KYOE.
11:00—Famous Fireside Plays, KECA-KFSD.
11:30—Columbia Workshop, KXN.
1:30—Plays for Americans, KFI.
2:30—Confessions, KHJ.
3:00—Silver Theatre, KXN.
4:30—Nobody's Children, KGB-KFXM-KYOE.
5:30—One Man's Family, KFI.
7:45—Parker Family, KFI.
8:00—Crime Doctor, KXN.
8:00—Inner Sanctum Mystery, KECA-KFSD.
8:30—Nobody's Children, KHJ.
8:30—Romance of the Rancheros (Title Insurance and Trust Co.), KXN.
9:30—Hermie's Cave, KMPC.

KMTR	KFI	KECA	KNJ	KFVD	KFSG	KGFJ	KFXM	KFAC	KGER
KFSO	KMPC	KIEV	KFWB	KXN	KRKD	KPPC	KFOX	KGB	KYOE
570	640	780	930	1020	1150	1230	1240	1330	1390
600	710	970	980	1070				1360	1490

- Records, KFOX.
—Cowboy Music, KGFJ.
★News, KGER.
—The Americas Speak, KGB, KYOE.
—Musical Revue, KFVD.
12:05—Ecos Acceonanos, KGER.
12:15—H. V. Kallenborn, KFI.
—Music, KHJ.
12:30★News, KFI, KPAS, KRKD.
—Hickam Field Glee Club, Honolulu, KHJ, KGB, KYOE.
—Jean Leonard, KFWB.
—Garden School of the Air, KFAC.
—Welding Talk, KGFJ.
—Dr. Charles E. Lindsley, KMPC.
—Czechoslovakia, KGER.
12:40—Music KRKD.
12:45—Looks at Books, KFI.
★Layman's Views of the News, KHJ.
—Rumba Time, KPAS.
—National Defense Health Clinic, KGB, KYOE.
1—University Explorer, KFI.
—N. Y. Philharmonic, KXN.
—National Vespers, KECA, KFSD.
★News, KMTR, KGER.
—Lutheran Hour, KHJ, KGB, KFXM, KYOE.
—Samuel B. McKee, KMPC.
—Music in Modern Manner, KPAS.
—Music, KFWB, KFAC, KRKD, KGFJ, KFVD.
—Ross Bullman, KFOX.
1:05—Spanish Hour, KGER.
1:15—Tony Wons Seraphook, KFI.
—Spure the Rod, KMPC.
—Mother's Voice, KMTR.
—Pianos, KFVD.
1:30—Plays for Americans, KFI.
—Pause That Refreshes on the Air, KXN.
—Young People's Church, KHJ, KFXM, KGB, KYOE.

—Behind the Mike, KECA, KFSD.
—Stars in Song, KMPC.

Hear
DR. WALTER
A. MAIER



The LUTHERAN HOUR

"Bringing Christ to the Nations"

EACH SUNDAY—1 P.M.

KHJ—MUTUAL

- ★News, KFWB.
—Homespun Harmonies, KPAS.
—Betty Phillips, KMTR.
—Friendly Advisor, KGFJ.
—Sidewalk Cafe, KFOX.
—Popular Favorites, KFVD.
1:45—Music, KFWB.
—Pianos, KMTR.
—Vocal Varieties, KFVD.
2—Synagogue Council of American Passover, KFI.
—Family Hour, KXN.
—1 Hour America Singing, KHJ, KFXM, KYOE, KGB.
—Waltzes Old, Fashions New, KECA.
—Symphony Hall, KFWB.
★News, KMPC, KGFJ, KGBE.
—Symphonic Mood, KPAS.
—Our Savior's Lutheran Church, KMTR.
—Classical Music, KFAC.
—Music, KRKD, KFVD.
—Good News, KFOX.
—R. Benson Orch., KFSD.
2:05—Mission Workers, KGER.
2:15—Bookman's Notebook, KECA, KFSD.
—Matinee Dance, KMPC.
—Faith, KGFJ.
★News, KFOX.
—Popular Favorites, KFVD.
2:30—Nichols Family, KFI.
—Confessions of Cleopatra, KHJ.
—Wheeling Steelmakers, KECA, KFSD.
—French Program, KMTR.
—Victory Players, KFAC.
—W. C. T. U., KGFJ.
—Billy Adams, KFOX.
★News, KFXM.
—Long Beach Band, KGER.
—Sunday Players, KGB.
—Romantic Rhythm, KFVD.
—Bethel Tabernacle, KYOE.
2:45★William Shirer, KXN.
—Music, KFAC.
—Romance of the Highways, KFXM.
3—Prof. Puzzlewit, KFI.
—Silver Theatre, KXN.
★News, KFWB, KGER.
—Chicago Theater of the Air, KHJ, KFXM, KGB, KYOE.
—Catholic Hour, KECA.
—Curtain Calls, KMPC.
—Dr. Louis T. Talbot, KMTR.
—Gateway to Music, KFAC.
—Lucy West Sunshine Mission, KGFJ.
—Rev. Idle, KFOX.
—Evangelistic, KFXG.
—In His Steps, KFSD.
—Music Box, KFVD.
—Music, KFWB.
3:15—Elmer Hubbard, KPAS.
—Colored Revue, KFVD.
3:20—Long Beach Band, KGER.
3:30—Serenade for Sunday, KFI.
—Gene Autry Melody Ranch, KXN.
—Citadel of Faith, KECA.
—Recordio Quiz, KMPC.
—Music City Quiz, KMPC.
—Spotlight on Rhythm, KPAS.
—Dr. Frank Lowe, KFSD.
—Hank the Night Watchman, KFVD.
3:45—Upton Close, KFI.
—Church of Christ, KPAS.
4—Jack Benny, KFI.
—Gene Autry, KXN.
★Worldwide News Roundup, KFSD, KECA.
—Fact Finders, KHJ, KFXM, KYOE.

Sports—Comment

- 10:15**—Bowling Notes, KFWB.

- Musical Comedy, KFWB.
- Ring Crosby, KMPC.
- Christian Reformed Church, KPAS.
- G. E. Lawman, KMTR.
- Friends Quarter Hour, KFAC.
- Loey West Sunline Mission, KGFJ, KFOX.
- ★News, KGER.
- Adventist Hour, KGB.
- 4:05—Colonial Tabernacle, KGER.
- 4:15—Public Affairs, KNX.
- Rabbi Magnin, KHJ, KFXM.
- Authors' News Digest, KMPC.
- Music, KRKD, KFAC.
- Bread of Life, KVOE.
- 4:30—Fitch Bandwagon, KFI.
- L. Gluskin Orch., KNX.
- In His Steps, KHJ.
- Daughters of Uncle Sam, KECA, KFSO.
- ★News, KFWB.
- Everybody's Music, KMPC.
- Lutheran Gospel Hour, KPAS.
- Bible Treasury Hour, KMTR.
- Nobody's Children, KFXM, KGB, KVOE.
- 90-90 Club, KFVD.
- 4:45—Stuart Hamblen, KFWB.
- Tea Time Music, KFVD.
- 5**—Charlie McCarthy, KFI.
- American Forum, KHJ, KGB, KFXM, KVOE.
- ★World News, KNX.
- Listen America, KECA.
- Stuart Hamblen, KFWB.
- Off the Record, KMPC.
- Lincoln Ave. Presbyterian Church, KPAS.
- Valley Junior, KMTR.
- Music, KFAC, KRKD.
- Popular Concert KGFJ.
- ★News, KGER.
- Missionary, KFOX.
- Sunday Eve. at Tommy Dorsey's, KFSO.
- Evening Serenade, KFVD.
- 5:05—Christian Youth, KGER.
- 5:15—Music, KMTR.
- L. A. Bar Assn. Talk, KFAC.
- 5:20—Emanuel C. Workers, KGER.
- 5:30—One Man's Family, KFI.
- Spelling Bee, KNX.
- Captain Quiz, KECA.
- Theosophy on the Air, KMPC.
- Christian American Crusade, KMTR.
- Music, KPAS, KFAC.
- Vibraphone, KFOX.
- Rev. Webber, KGER.
- Moments of Melody, KFSO.
- 5:45★Pearson and Allen, KECA, KFSO.
- Musical Comedy Echoes, KHJ, KFXM.
- ★News, KMPC.
- Music, KMTR.
- Club Reporter, KGB.
- Bible Commentator, KVOE.
- 5:55★Elmer Davis, News, KNX.
- 6**—Manhattan Merry-Go-Round, KFI.
- Texaco Star Theatre, KNX.
- Old-Fashioned Revival Hour, KHJ, KGB, KVOE.
- Grandpappy and His Pals, KECA, KFSO.
- ★Robert Arden, KFWB.
- Sunday Evening Hour, KMPC.
- Viennese Ensemble, KMTR.
- Music, KFAC, KGFJ, KRKD.
- ★News, KPAS, KGER, KFOX.
- Voice of Prophecy, KFXM.
- Evening Serenade, KFVD.
- 6:05—Music, KGER.
- 6:15—Captain Quiz, KFWB.
- Ethel Hubler, KPAS.
- Music, KMTR.
- Club Alabama, KFOX.
- Al Williams, KGER.
- 6:30—Album of Familiar Music, KFI.
- ★Let's Talk Over the News, KECA.



OLD FASHIONED REVIVAL

Charles E. Fuller,
Director
10. Rox 123,
Los Angeles,
Calif.

- 6:00 P. M.—Mutual Network KHJ, 630 Kilocycles, KMPC, 1600 Kilocycles, KGB, 1360 Kilocycles.
- 9:00 P. M.—Rebroadcast KPAS, 1110 Kilocycles, KPRO, 1440 Kilocycles.
- 9:15 P. M.—Rebroadcast KFXM, 1240 Kilocycles.
- 10:00 P. M.—Rebroadcast KFOX, 1280 Kilocycles.

- Joe Crail, KFWB.
- Dinner Music, KPAS.
- Maurice Johnson, KFOX.
- ★News, KFXM.
- Jerry Sears Presents, KGER.
- Oscar Otis, KFSO.
- 6:45★News, KRKD.
- Dinah Shore, Songs, KECA, KFSO.
- A. Goodman Orch., KFWB.
- Church of God, KGFJ.
- Pasadena Recreation Dept., KMPC.
- Music KGER.

"Melodies America Loves" INGLEWOOD PARK Cemetery Association CONCERT Sunday, 7:30 P. M.

Soloist **KNX** Male
Orchestra Quartet

- 7**—Hour of Charm, KFI.
- Take It or Leave It, KNX.
- San Quentin Prison Program, KHJ, KGB, KVOE.
- Goodwill Hour, KECA, KFSO.
- Strollin' Tom, KMPC.
- Huntington Hotel, KPAS.
- R. P. Shuler, KMTR.
- Open Forum, KFAC.
- Gold Hour, KGFJ.
- ★News, KFOX, KGER.
- United for Victory, KMPC.
- Aimee McPherson, KFSO.
- 7:05—Music, KGER.
- 7:15—Free Encore, KFWB.
- Gypsy Caravan, KMPC.
- Listeners' Digest, KPAS.
- Music, KFOX, KMPC.
- Moods of Mystery, KGER.
- Home Folks, KGB.
- 7:30—Walter Winchell, KFI.
- Inglewood Park Concert, KNX.
- Keep 'Em Rolling, KHJ, KGB.
- Music, KFWB, KGER, KFOX.
- Wings Over Jordan, KMPC.
- Sacred Song Recital, KMPC.
- Gospel Light, KVOE.
- 7:45—Parker Family, KFI.
- First Baptist Church, KPAS.
- Organ, KMPC.
- The Great Gildersleeve, KFI.
- Crime Doctor, KNX.
- Hancock Ensemble, KHJ.
- Inner Sanctum Mystery, KECA, KFSO.
- Hollywood Presbyterian

- Church, KFWB.
- ★News, KMPC, KGER.
- First Baptist Church, KPAS.
- Floyd Johnson, KMTR.
- Church of the Open Door, KFAC.
- Union Church Service, KMPC.
- Bethel Church, KGFJ.
- Semi-Classical, KFOX.
- First Baptist Church, KGB.
- Gospel Light, KVOE.
- 8:05—Olga Graves, KGER.
- 8:15—Salon Moderne, KMPC.
- 8:25★William Winter, KNX.
- 8:30★News, KFI, KFSO.
- Romance of the Ranchos (Title Insurance and Trust Co.), KNX.
- Jack Benny, KECA, KFSO.
- Nobody's Children, KHJ.

SUNDAYS 8:30—KNX

ROMANCE of the RANCHOS

Presented by
TITLE INSURANCE AND TRUST CO.

- Night Justice, KGFJ.
- Answering You, KGB.
- 8:35—Aimee McPherson, KFSO.
- 8:45—Chapel Quartet, KFI.
- Mother's Album, KMPC.
- Problem Clinic, KPAS.
- Music KGFJ.

The ANGELICA LUTHERAN HOUR

A Gospel Broadcast Bringing
Christ to the Southland
Each Sunday 9:45-10:15 P. M.
KFWB—980 Kilocycles

- 9**—Signal Carnival, (Signal Oil Co.), KFI.
- Photo Finish (Master Photo Finishers), KNX.
- ★News, KHJ, KGFJ, KGER, KGB, KVOE, KFXM.
- ★Walter Winchell, KFI.
- Union Rescue Mission, KFWB.
- Andre Kostelanetz, KMPC.
- Old Fashioned Revival, KPAS.
- Viennese Ensemble, KMTR.
- Sunday Evening Club, KFAC.
- Boss Ballroom, KFOX.
- You Can't Do Business with Hitler, KFSO.
- 9:05—Music, KGER.
- 9:15—Over Our Coffee Cups, KECA, KFSO.
- Voice of Prophecy, KHJ, KGB, KVOE.
- Bob Brooks, KMTR.
- ★News, KFOX.
- Popular Tunes, KGFJ.
- Old Fashioned Revival, KFXM.
- 9:30—Cabbages and Kings, KFI.

- ★William Winter, KNX.
- ★News, KECA, KFWB, KFSO.
- Hermite's Care, KMPC.
- Challenge of Christian Youth, KMTR.
- Glorious Hope, KFAC.
- The Dreamer, KGFJ.
- Club Alabama, KFOX.
- March Ahead of Time, KGER.
- G. Davidson Orch., KFSO.
- 9:35—Christian Forum, KFSO.
- 9:45—Music, KFI, KGFJ.
- Unscheduled, KNX.
- ★News, Dr. Polyzoides, KHJ.
- Typical Tropical Tunes, KECA.
- Anglican Lutheran Church, KFWB.
- ★News, KFSO.
- A. Kassel Orch., KGB, KVOE.
- 10**—Screen Guild Theatre, KNX.
- The Americas Speak, KHJ.
- ★Richfield News Flashes, KFI.
- C. Thornhill Orch., KECA, KFSO.
- W. Manone Orch., KMPC.
- Calvary Tabernacle, KPAS.
- Radio Church Reel, KMTR.
- Music, KFAC.
- ★News, KGFJ, KGER.
- Rev. Fuller, KFOX.
- Esther Fricke Stewart, KFSO.
- B. Crosby Orch., KGB, KVOE.
- 10:05—March Ahead of Time, KGER.
- 10:15—Bridge to Dreamland, KFI.
- Bowling Notes, KFWB.
- Do You Remember?, KMPC.
- Radio Club, KGFJ.
- Ave Maria Hour, KFXM.
- 10:30—Inside the News (Thrifty Drug Co.), KFI.
- Unscheduled, KNX.
- O. Tucker Orch., KHJ, KGB, KVOE.
- B. Clifford Orch., KECA, KFSO.
- J. Dunn Orch., KFWB.
- Music, KMTR.
- Cleveland Symphony, KMPC.
- Sunshine Mission, KPAS.
- ★News, KFSO.
- Drama, KGFJ.
- Lucky Lager Dance Time, KFAC.
- Spanish Program, KGER.
- 10:35—Father Fricke Stewart, KFSO.
- 10:45—Bridge to Dreamland, KFI.
- Gene Grounds, Songs, KNX.
- Starlight Symphony, KFWB.
- Cathedral Echoes, KPAS.
- B. Averill Orch., KMTR.
- Dundee Drama, KGFJ.
- O. Tucker Orch., KFXM.
- 11**—Philharmonia, KECA.
- Starlight Symphony, KFWB.
- ★News, Knox Manning, KNX.
- ★News, KFI, KGFJ.
- L. Armstrong Orch., KHJ, KFXM, KGB, KVOE.
- Cleveland Symphony, KMPC.
- H. Henry Orch., KMTR.
- Lucky Lager Dance Time, KFAC.
- Music, KFOX.
- Spanish Program, KGER.
- Sol Hoopli, KFSO.
- This Moving World, KFSO.
- 11:15—Three Sheets to the Wind, KFI.
- They Live Forever, KNX.
- Modern Melodies, KPAS.
- Music, KMTR, KGFJ.
- Organ, KFSO.
- 11:30—Richards Orch., KHJ, KFXM, KGB, KVOE.
- Memory Melodies, KMPC.
- ★News, KMTR, KFSO.
- Music to Remember, KPAS.
- The Dreamer, KGFJ.
- 11:35—Sol Hoopli, KFSO.
- 11:45★News, KFI.
- Conversation at the Console, KNX.
- 11:55★News, KNX, KFWB, KPAS.

Tune Out Auditions

Public auditions for talented people with aspirations to appear on BLUE Network's "Tune Out Time" are being held at Radio City, Sunset at Vine, each Tuesday from 7 p. m. to midnight.

★★ KECA, 7 p. m. Sat.

Burns & Allen Addition

New vocal group currently being heard on the Burns and Allen show is composed of the original Three Cheers, Dale, Harry and Hanna, and two of the Music Maids, Dottie Mesmer and Denny Wilson.

★★ KFI, 6 p. m. Tues.

Honors to Dorothy

Dorothy Thompson, whose new series of weekly broadcasts will be heard each Thursday over the BLUE network, holds the Degree of Doctor of Humane Letters from six different universities.

★★ KECA, 8 p. m. Thurs.

Von Zell Tops "We"

When and if "We, the People" returns to the airwaves Harry Von Zell, the program's announcer who pinch-hit for the ailing Eddie Dowling as master of ceremonies three weeks ago, is slated to be the regular emcee.

Happily Wed Canary

Martha Tilton, NBC Canary who sings like an angel, is in private life Mrs. Leonard Vannerson. He is Tommy Dorsey's handsome and capable personal manager.

GRAVY MASTER
browns and flavors
GRAVIES, SOUPS and STEWS

MONDAY, MARCH 30

★ Indicates News Broadcast



- 8**—Musical Clock, KECA.
—Johnny Murray Talks It Over, KFI.
—Jack Berch, Songs, KXX.
★News, KGFJ, KGER, KFOX, KPAS.
—Breakfast Club, KHJ, KFAM, KFSD, KVOE.
—Popular Orch., KFVB.
—Andy and Virginia, KMPC.
—Spanish Program, KMTR.
—Music, KRKD.
—Sacred Heart, KFAC.
—Haven of Rest, KGB.
—Covered Wagon Jubilee, KFVD.
8:05—Soul Patrol, KGER.
8:10—Art Baker, KFI.
—Your Neighbor, KXX.
—Breakfast Club, KECA.
—Markets and Sports, KMPC.
—Breakfast Serenade, KGFJ.
—Music, KFAC.
—Dr. Lovell, KFOX.
—Mingah, KGER.
—Sunshine Service, KFAM.
—Good Cheer, KFSD.
8:30★News, KII, KHJ, KECA, KRKD, KFSD, KGB, KVOE.
—Valiant Lady, KXX.
—Unity Daily Word, KMPC.
—Haven of Rest, KPAS.
—Music, KMTR, KFOX.
8:35—Music, KRKD.
8:45—David Harum, KFI.
—Stories America Loves, KXX.
—Robert Lee Johnson, KECA.
—As the Twig is Bent, KHJ, KFAM, KGB, KVOE.
—Dr. Wiseman, KGFJ.
—Classified, KFOX.
—Rev. Bennington, KGER.
—National Farm and Home, KFSD.
9—Bea Johnson, KFI.
—Kate Smith, KXX.
★News, John B. Hughes, KHJ, KFAM, KGB, KVOE.
★News, KMPC, KGER, KGFJ.
—Breakfast Club, KECA.
—Pop. Orch., KFVB.
—Prairie Schooner, KPAS.
—Highland Park Baptist Church, KMTR.
—Daily Inspirational, KFAC.
—Sagebrush Serenade, KRKD.
—Firebrands for Jesus, KFOX.
—Waltz Time, KFVD.
9:05—Rev. Erickson, KGER.
9:15—Bachelor's Children, KFI.
—Big Sister, KXX.
—Victor Lindahl, KHJ, KGB.
—Elwood Gary, KECA, KFSD.
—Lady Be Good, KMPC.
★News, KMTR, KFSD.
—Voice of Health, KFAC.
—Music, KGFJ, KFAM.
—March Ahead of Time, KGER.
—Star Parade, KVOE.
9:30★News, KFI, KFVB.
—Romance of Helen Trent, KXX.
—Norma Young, KHJ.
—Here's to the Ladies, KECA.
—Family Bible, KMPC.
—Homespun Harmonies, KPAS.
—W. B. Record, KMTR.
—Classical Music, KFAC.
—Music, KRKD.
—Waltz Time, KGFJ.
—Through Feminine Eyes, KFAM.
★Helen Hiett, KFSD.
—Ben Sweetland, KGB.
—Dr. Richardson, KFVD.
—Radio Revival, KGER.
—Musical Portraits, KVOE.
9:45—What's Doing, KFI.
—Our Gal Sunday, KXX.
—Music, KECA.
—Lotta Noyes, KFVB.
—Music, KMTR, KFOX.
★News, KMPC, KRKD.
—Charm Cottage, KPAS.
—Tall Philosopher, KFAC.
—Full Gospel, KGER.
—Dick O'Brien, KGB, KVOE.
—Pop. Orch., KFAM.
—Here Comes Parade, KFVD.
10—Agnes White, KFI.
—Life Can Be Beautiful, KXX.
★Baukage Talking, KECA, KFSD.
★News, KHJ, KFAM, KPAS, KGFJ, KFOX, KGER, KVOE, KGB.
—Dr. Clem Davies, KFVB.

- Hi, Mom, KMPC.
—Our Saviour's Lutheran Church, KMTR.
—Serenade, KFAC.
—Turf Bulletin, KRKD.
—Morning Serenade, KFVD.
10:05—Full Gospel, KGER.
10:15—Rhythmairs, KFI.
—Woman in White, KXX.
—Orphans of Divorce, KECA, KFSD.
—Unscheduled, KHJ, KVOE.
—Pop. Orch., KFVB.
★News, KMTR.
—Yesterday's Favorites, KPAS.
—Voice of Health, KGFJ.
—Talk, KRKD.
—Organ, KFOX.
—Kingdom Within, KGER.
—Music, KFAM.
—Molly Morse, KGB.
10:30—Mirandy's Garden Patch, KFI.
—Vic and Sade, KXX.
—Amanda of Honeymoon Hill, KECA, KFSD.
—Miss Meade's Children, KHJ, KFAM, KGB, KVOE.
—Music, KFVB, KGFJ.
★News, KMPC, KFAC.
—Meet Priscilla Alden, KPAS.
—Floyd B. Johnson, KMTR.
—P. T. A., KRKD.
—Organ, KFOX.
—Sunshine Pastor, KGER.
—Union Rescue Mission, KFVD.
10:45—Dr. Kate, KFI.
★Jane Endicott, Reporter, KXX.
—John's Other Wife, KECA, KFSD.
★News, KECA, KFVB, KRKD.
—Eddie Albright, KHJ.
—Song Shop, KMPC.
—Dr. Lovell, KMTR.
—Congregational Church, KFAC.
—Vera Morris, KFOX.
—Your Date with Don Norman, KFAM, KGB.
—America Calling, KFSD.
★Monitor News, KVOE.
10:50—Music, KRKD.

HEAR CHEF MILANI
"Dinner for 4,
a Dollar No More"
KMPC—11:00 A. M.

- 11**—Light of the World, KFI.
—Bright Horizon, KXX.
★Cedric Foster, KHJ, KGB, KVOE.
—Just Plain Bill, KECA, KFSD.
—Al Jarvis, KFVB.
—Chef Milani, KMPC.
★News, KPAS, KGFJ, KGER, KFVD.
—Dr. L. T. Talbot, KMTR.
—Les Adams, KFAC.
—Encyclopedia of the Air, KRKD.

MONDAY Program Highlights

Morning Programs Appear in Lightface Type; Afternoon and Evening Programs in Boldface.

Variety

- 8:00**—Johnny Murray, KFI.
8:15—Art Baker, KFI.
9:00—Kate Smith, KXX.
10:00—Chef Milani, KMPC.
11:30—Market Place, KHJ.
1:15—Club Matinee, KECA, KFSD.
1:00—Art Baker's Notebook, KFI.
4:15—Chef Milani, KFSD.
4:15—Here's Morgan, KHJ-KGB-KFAM-KVOE.
6:00—This is War, KMTR.
6:30—Spotlight Bands, KHJ-KGB-KFAM-KVOE.
7:00—Monday Merry-Go-Round, KECA-KFSD.
7:30—Jimmie Fidler, KECA-KFSD.
8:00—Amos 'n' Andy, KXX.
8:15—Lum and Abner, KFI.
8:30—Gay Nineties Revue, KXX.
11:00—Lamplighter, KHJ.

Drama

- 9:00**—Lux Radio Theatre, KXX.
7:30—Cavalcade of America, KFI.
7:30—Lone Ranger, KHJ-KGB-KFAM-KVOE.
7:30—Blondie, KXX.
8:15—Irene Rich, KECA-KFSD.
8:30—Hawthorne House, KFI.
8:30—I Love a Mystery, KECA-KFSD.
9:00—I Was There, KXX.

KMTR	KFI	KECA	KHJ	KFVB	KFSG	KGFJ	KFXM	KFAC	KGER
KFSD	KMPC	KIEV	KFWB	KXX	KRKO	KPPC	KFOX	KGB	KVOE
570	640	790	930	1020	1150	1240	1330	1390	1490
600	710	870	980	1070	1230	1280	1360	1490	

- Melody Cruise, KFOX.
—Pop. Orch., KFAM.
11:05—Music As You Like It, KPAS.
11:15—Arnold Grimm's Daughter, KFI.
—Aunt Jenny's Stories, KXX.
—V. Lopez Orch., KECA, KFSD.
—Colonial Network Orch., KHJ, KFAM.
—Lost Empire, KPAS.
—Music, KGFJ, KRKD.
—Good Neighbor, KGER.
—Pulpit Highlights, KGB.
—Musical Album, KFVD.
—Federated Women's Clubs, KVOE.
11:30—Guiding Light, KFI.
—Fletcher Wiley, KXX.
—Into the Light, KECA, KFSD.
—Market Place, KHJ.
—Beauty Counselor, KMPC.
—Pasadena Independent, KPAS.
★News, KMTR, KRKD, KFOX.
—Polly Patterson, KFAC.
—City Dwellers, KGFJ.
—Billy Bargain, KFAM.
—U. S. Naval Academy Band, KGB, KVOE.
—Pinnos, KFVD.
11:45—Hymns of All Churches, KFI.
—Kate Hopkins, KXX.
—Naval Academy Band, KHJ, KXX.
★News, KECA, KFSD.
—Hits and Bits, KMPC.
—Milady Speaks, KPAS.
—Volney James, KMTR.
—Music, KGFJ, KGER.
—Matamoros, Pianist, KRKD.
—Dapper Dan, KFOX.
—Violet Schram, KFVD.
12—Farm Reporter, KFI.
—The Man I Married, KXX.
★Broadway News, KHJ.
—Prescott Presents, KECA, KFSD.
—Al Jarvis, KFVB.
—War Service Bureau, KMPC.
—Mail Box No. 11-10, KPAS.
—Music, KMTR, KRKD, KFOX.
—Strike Up the Band, KFAC.
★News, KGFJ, KGER, KGB, KVOE.
—Singin' Sam, KFAM.
—Editor of the Air, KFVD.
12:05—Music, KGER.
12:15★News Manning, News, KXX.
—Ma Perkins, KFI.
—Homenagers' Club, KHJ.
★News, KMPC, KFOX, KFAM.
—Radio News Reel, KMTR.
—Midnight Mission, KGER.
—The Post, Dream, KGER.
—Mutual Goes Calling, KGB, KVOE.
—Luncheon Music, KFVD.
12:30—Pepper Young's Family, KFI.
—Joyce Jordan, Girl Intern, KXX.

- Men of the Sea, KECA, KFSD.
—Peter Potter, KMPC.
★News, KFVB, KPAS, KFAC.
—Music, KMTR, KGFJ.
—Jimmie's Saddle Pals, KRKD.
—Kitchen Garden, KFOX.
—Students of Defense, KGER.
—Lester Huff, Organ, KFAM, KGB.
—Gospel in Song, KFVD.
—Have You Read? KVOE.
12:45—Vic and Sade, KFI.
—Women of Courage, KXX.
—Bully Sugar and Spice, KECA.
—Jubilee, KFVB.
—Luncheon Music, KPAS.
—Music, KFAC, KGER.
—U. S. Marines, KGFJ.
—Science of Mind, KFOX.
—Pop. Orch., KFAM.
—King Bird Presents, KGB, KVOE.
—Violet Schram, KFVD.
1—Backstage Wife, KFI.
—Stepmother, KXX.
—Arthur Tracy, Street Singer, KECA.
—Theme and Variations, KHJ, KFAM, KGB, KVOE.
—Today's War Moods, KFVB.
—Peter Potter, KMPC.
★News, KMTR, KGFJ, KGER, KFVD.
—Melodie Moods, KPAS.
—Science of Mind, KFAC.
—Memory Quiz, KRKD.
—Matinee Melodice, KFOX.
—Ann Gibson, KFSD.
1:05—Officials on Parade, KGER.
1:15—Stella Dallas, KFI.
—Spotlight on Asia, KXX.
—Club Matinee, KECA, KFSD.
—Jubilee, KFVB.
—Sergei Malavsky, KPAS.
—Mental Science, KMTR.
—Naval Recruiting, KFAC.
—Meet the Band, KGFJ.
—Classified, KFOX.
—Moods in Music, KFVD.
1:20—Bits of Hits, KGER.
1:30—Lorenzo Jones, KFI.
—School of the Air, KXX.
—Johnson Family, KHJ, KFAM, KGB, KVOE.
—Hal McIntire, KFVB.
★News, KMPC.
—Home of MacGregor, KPAS.
—Music, KMTR.
—Songs of Faith, KFAC.
—Salvatore Santarella, KRKD.
—Christian Science, KFOX.
—Spanish Trio, KGER.
—Hawaiian Music, KFVD.
1:45—Young Wilder Brown, KFI.
★News, KMTR, KRKD.
—Miniatures in Melody, KMPC.
—Today's Almanac, KPAS.
★Bonnie Carter, KHJ, KFAM, KGB, KVOE.
—Music, KGFJ.
—Blues, KFOX.
—Maxine Sautter, KFSD.
—Music City, KFVD.
1:50—Music, KRKD.
1:55★News, KECA.
2—When a Girl Marries, KFI.
—Classic Hour, KECA.
★News, William Winter, KXX.
—Short Shorts, KHJ, KFAM, KGB, KVOE.
—Hal Styles, KFVB.
—Fiesta Time, KMPC.
—Musical Matinee, KPAS.
—Woman's World, KMTR.
—Classical Music, KFAC.
—Race Resume, KRKD.
—South American Music, KFOX.
★News, KGER, KGFJ.
—Music by Bayern, KFSD.
—Music Box, KFVD.
2:05—Music, KGER, KRKD.
2:15—Portia Faces Life, KFI.
—Road of Life, KXX.
—I'll Find My Way, KHJ, KFOX.
—Legion Auxiliary, KFAC.
—Mistake Quiz, KRKD.
—Civic, KGFJ, KFOX.
—Pop. Orch., KFAM.
★News, KFSD.
—Organ, KFVD.
2:30★News, KHJ, KFVB, KRKD, KFAM, KGB, KVOE.
—We, the Abbotts, KFI.
—Golden Gate Quintet, KXX.
—Pete's Bill, KMPC.
—Music, KFAC.
—Volunteers of America, KGFJ.
—Western Songs, KFOX.
—George Strange, KGER.
—House in the Country, KFSD.
—Romantic Rhythm, KFVD.
2:45—Mary Martin, KFI.
—Scattergood Baines, KXX.
—Bookworm, KHJ, KGB, KVOE.
—Part of Her, KFVB.
★News, KMPC, KFVD.
—Let's Play Bridge, KPAS.

—J. Newton Yates, Organ, KFAC.
—Music, KRKD, KGFJ.
—Clyde Spotlight, KFXM.
—Wayne Van Dyne, KFSD.
3 —Right to Happiness, KFI.
—Dave Lane, Songs, KXN.
—Unclassic Hour, KGER.
—Prayer, News, J. Richards Orch., KHJ, KGB, KVOE.
★News, KFVB, KPAS, KGFJ, KGER.
—710 Club, KMPC.
—Music, KMTR, KFAC.
—McIntire Hawaiians, KRKD.
—Between the Bookends, KFSD.
—Ministerial Alliance, KFXM.
—Music and News, KFOX.
—Pop. Favorites, KFVD.
3:15 —Lone Journey, KFI.
—Mary Counselor, KXN.
★W. A. O'Carroll, Australia, KHJ, KGB, KVOE, KFXM.
—Music, KFVB, KGFJ.
—Talk, KPAS.
—Symphony, KFAC.
—Music and News, KFOX.
—Public Service, KFSD.
3:20 —Music, KGER.
—Some Like It Hot, KPAS.
3:25 —J. Richards Orch., KHJ, KGB, KFXM, KVOE.
3:30 —Against the Storm, KFI.
—Frank Parker, Songs, KXN.
—What's Doing, KECA.
—Treasury Star Parade, KHJ.
—On the Air, KPAS.
—Piano, KMTR.
—Concert Time, KGFJ.
★News, KRKD.
—Trading Post, KFXM.
—Listening Time, KFSD.
—Off the Record, KGB.
—Novelty Notes, KFVD.
—Burgain Counter, KVOE.
3:35 —Music, KRKD.
3:45 —Win-a-Bond, KFI.
—The World Today, KXN.
★News, KECA.
—Musical Matinee, KHJ.
—Pop. Orch., KFVB.
—Do You Remember? KPAS.
—Santalla Ems., KMTR.
—Junior College Drama, KGER.
—Good Afternoon, Soldier, KFXM.
—Unscheduled, KFSD.
★Monitor News, KGB.
—Rumba Music, KFVD.
3:50 ★News, KFI.
3:55 —Forest Lawn, KHJ.
—Miracles of Faith, KGB.
4 —Art Baker's Notebook, KFI.
—The Second Mrs. Burton, KXN.
★News, Fulton Lewis, KHJ, KFXM, KGB, KVOE.
—Unscheduled, KECA.
★News, KMTR, KGFJ, KGER, KFOX.
—Don Milligan, KFVB.
—Waltz Time, KMPC.
—Thoughts at Random, KPAS.
—Music, KRKD.
—Castle Trio, KFSD.
—Piano, KFVD.
4:15 —Young Dr. Malone, KXN.
—Latin American Neighbors, KECA.
—Here's Morgan, KHJ, KFXM, KGB, KVOE.
—Isle of Make Believe, KPAS.
—Lyman Smith, KMTR.
—Vernon Steele, KFAC.
—Tea Time, KGFJ.
—Movieland Quiz, KRKD.
—L. B. J. C. Music, KGER.
★News, KFVD.
—Jamboree, KFOX.
—Chef Milla, KFSD.
4:25 —A Mutual Friend, KHJ.
★News, KGB, KFXM, KVOE.
4:30 —Concert and Dance, KFI.
—Nancy Dixon, KXN.
—Capt. Jack, KHJ.
—10-24 Ranch, KECA.
★News, KMPC.
—Music, News, KFVB.
—Fairly Tales, KPAS.
—Music, KMTR, KRKD.
—Civil Service Interview, KFAC.
—Memory Time, KGFJ.
—Dr. Philip Love, KFXM.
★News Here and Abroad, KFSD.
—U. S. O., KGB.
—90-90 Club, KFVD.

—Prophecy Speaks, KGER.
—Civic Interest, KVOE.
4:35 —RKB Presents, KGB.
4:45 ★News, KXN, KRKD.
★The Spectator, KFI.
—Flying Patrol, KECA.
—Music Depreciation, KHJ, KGB, KVOE.
—Stuart Hamblen, KFVB.
—Take It Easy, KMPC.
—Uncle Jack, KPAS.
—Music, KFAC, KFXM.
—Tea Time, KFVD.
—Campfire Girls, KFSD.
4:50 —Galen Drake, KXN.
5 —Don Winslow, KFI.
—Galen Drake, KXN.
★Broadway News, KHJ.
—Twilight Tales, KECA.
—Stuart Hamblen, KFVB.
—What's New? KMPC.
★News, KFAC, KGER, KFXM, KFSD, KGFJ.
—Have You Heard? KPAS.
—Dr. Davies, KMTR.
—Songs of the Saddle, KRKD.
—Sunshine Pastor, KFOX.
—Talk o' the Times, KGB.
—Tea Time, KFVD.
—Classified, KVOE.
5:05 —Latin Hour, KGER.
5:15 ★News, KECA, KMPC, KFVD.
—Attention Ground Observers, KFI.
—Orphan Annie, KHJ, KFXM, KGB, KVOE.
—Crimson Trail, KPAS.
—Music, KFAC, KGFJ.
—Flying Patrol, KFSD.
5:18 —Bridge Club, KFI.
5:30 —Voice of Firestone, KFI.
★News of the World, KECA, KFSD.
★Harry Flannery, KXN.
—Capt. Midnight, KHJ, KFXM, KGB, KVOE.
—Uncle Harry, KMPC.
★News, KMTR.
—Memories at Eventide, KPAS.
—Whon Bill Club, KFAC.
—Race Results, KGFJ.
—Sports Secrets, KGFJ.
—Musical Cocktail, KFOX.
—Sweet and Swing, KFVD.
5:45 ★Garred, News, KXN.
★News, KRKD.
—Sports Roundup, KECA.
—Jack Armstrong, KHJ, KFXM, KGB, KVOE.
—Bing Sings, KPAS.
—Music, KMTR, KGFJ.
—Ross Enterprise, KFOX.
5:55 ★Davis, News, KXN.
—Dr. I. Q., KFI.
6 —Lux Radio Theatre, KXN.
—Jimmy Starr, KECA.
★News, Gabriel Heatter, KHJ, KGB.
★News, KFVB, KPAS, KFOX, KGER, KFXM.
—Irwin Allen, KMTR.
—Sports Page, KMPC.
—Music for Everyone, KFAC.
—Italian Melodies, KGFJ.
—Concert, KRKD.
—On With the Dance, KFSD.
—Serenade, KFVD.
—Orange County News, KVOE.
6:05 —Music, KFXM.
6:10 —Spotlight Parade, KFOX.
6:15 ★News, KECA, KHJ, KFVD, KGB, KVOE.
—Dr. Chang, KFVB.
—Radio News Reel, KMTR.
—B. Selvin Orch., KMPC.
—Sportsline, KPAS.
—Dinner Music, KFOX.
—Frank E. Foster, KGER.
—Pop. Orch., KFXM.
—Music by White, KFSD.
6:30 ★News, KFI, KMPC.
—Music by Sweeten, KECA.
—Spotlight Bands, KHJ, KFXM, KGB, KVOE.
—Dinner Music, KFVB.
—Pay Day, KMTR.
—Dinner Music, KPAS.
—Fannie Reinhardt, KGFJ.
—Music, KGER.
—For America We Sing, KFSD.
—Evening Serenade, KFVD.
6:45 —Analysis of Propaganda, KHJ, KVOE.
—Donald Farries, KFVB.

—Ed Robbin, KMTR.
—Native Son, KMPC.
—Music, KRKD.
—Strictly for Sportsmen, KFOX.
—Organ, KFXM.
—RKB Presents, KGB.
6:55 —Toast to America's Allies, KGB.
7 —Carnation Contented Program, KFI.
★Raymond Gram Swing, KHJ, KFXM, KGB, KVOE.
—F. Martin Orch., KXN.
—Monday Merry-Go-Round, KECA, KFSD.
—Treasury Star Parade, KFVB.
—Strollin' Tom, KMPC.
—Sunset Serenade, KPAS.
★News, KMTR, KGER, KRKD.
—Floyd A. Allen, KFAC.
—Spanish Hour, KGFJ.
—Dully Bread, KFOX.
7:05 —American Jewish Hour, KGER
7:15 —Acme Beer, KHJ.
—Victory House, KFVB.
—Master's Hour, KMPC.
—Eater's Digest, KPAS.
—Public Affairs, KMTR.
—Three Quarter Time, KRKD.
—You Can't Do Business With Hitler, KFXM.
—Meet the Band, KFOX.
—W. Johnson Orch., KGB.
—Let's Dance, KVOE.
7:20 —Editor Speaks, KHJ.
7:30 —Cavalcade of America, KFI.
—Blondie, KXN.
—Jimmie Fidler, KECA, KFSD.
—Lone Ranger, KHJ, KFXM, KGB, KVOE.
★News, KFVB.
—Dr. A. U. Michelson, KMTR.
—Wings Over the West, KFAC.
—Music, KRKD.
—Semi-Classical, KFOX.
7:45 ★News, KECA, KFAC.
★News, Arden, KFVB, KFOX.
—Timely Times, KPAS.
—Evangelistic, KFSG.
—Album of Liberty, KFSD.
8 —Fred Waring, KFI.
—Amos 'n' Andy, KXN.
—Don't You Believe It, KECA.
—This, Our America, KHJ, KFXM, KGB, KVOE, KFVB.
★News, KMPC, KGFJ, KGER.
—J. Frank Burke, Commentator, KPAS.
—This Is War, KMTR.
—Evening Concert, KFAC.
—Edward Tomlinson, KFSD.
—Variety Show, KFOX.
8:05 —Spanish Hour, KGER.
8:15 —Lum and Abner, KFI.
—Lanny Ross, Songs, KXN.
—Irene Rich, KECA, KFSD.
—Parade, KMPC.
—Friendly Advisor, KGFJ.
8:30 —Hawthorne House, KFI.
—Gay Nineties Revue, KXN.
—I Love a Mystery, KECA, KFSD.
—Double or Nothing, KHJ, KFXM, KGB, KVOE.
★Story Behind the News, KFVB.
—Salon Moderne, KMPC.
—Bill of Rights, KMTR.
—Pasadena J. C., KPAS.
—Remember Pearl Harbor, KGFJ.
—Judge Gardner, KFOX.
★News, KFSG.
8:35 —Evangelistic, KFSG.
8:45 —No Business With Hitler, KFVB.
—Faces and Places, KMPC.
—Music, KGFJ, KMTR.
8:55 ★News, Joy, KXN.
9 —Telephone Hour, KFI.
—I Was There, KXN.
★News, KHJ, KGFJ, KGER, KFXM, KGB, KVOE.
—True or False, KECA, KFSD.
—Music, KFVB.
—Spotlight on Rhythm, KPAS.
—Peter Potter, KMPC.
—Floyd Johnson, KMTR.
—Evening Concert, KFAC.
—Church of Christ, KFOX.
9:05 —Greek Gospel Hour, KGER.
9:15 ★News, Cal Toney, KHJ, KGB, KFXM, KVOE.
—Pop. Orch., KFVB.
—Wintergarden, KPAS.

—Music, KGFJ.
★News, KFOX.
9:30 —P. Martin Music, KFI.
—Hollywood Showcase, KXN.
★Erskine Johnson (Thrifty), KECA.
★Fulton Lewis, KHJ, KFXM, KGB, KVOE.
★News, KFVB, KMTR, KFSG, KFSD.
—Your Favorite Band, KPAS.
—California State Guard, KGFJ.
—Rev. Cluck, KGER.
—Maurice Johnson, KFOX.
9:35 —Gospel Accordiana, KFSG.
9:45 ★News, Rodriguez & Sutherland, KECA.
—O. Tucker Orch., KHJ, KGB.
—Starlight Melodies, KFVB.
—Robert Brooks, KMTR.
★News, KPAS.
—Salute to America's Allies, KFXM.
—Army Transcription, KFOX.
—On With the Dance, KFSD.
—U. S. Army, KVOE.
9:50 —O. Tucker Orch., KFXM.
10 —R. Wilde Orch., KECA, KFSD.
★Richfield News, KFI.
★Garred, News, KXN.
★Continuous Newsreel, KHJ.
—Piano Paintings, KFVB.
—Boxing Matches, KMPC.
—Paris Inn, KPAS.
—Music, KMTR, KFOX.
—Lucky Lager Dance Time, KFAC.
★News, KGFJ, KGER.
—Southern Sincere, KFSG.
—George Bacoo, KGB.
—L. Armstrong Orch., KVOE, KFXM.
10:10 —Modern Theater, KGER.
10:15 ★Manchester Boddy, KFI.
—L. Gluskin Orch., KXN.
—Bowling Notes, KFVB.
—Lampighter, Music, KPAS.
—B. Averill Orch., KMTR.
—Carter Wright, KGFJ.
—Dr. Happiness, KFSG.
10:30 ★Inside the News (Thrifty Drug), KFI.
—C. Thornhill Orch., KECA, KFSD.
—Eastside Dance Tonite, KFVB.
★News, KMPC, KFSG.
—In the Still of the Night, KPAS.
—Music, KMTR.
—Samuels Family, KGFJ.
—Government Gumbo, KGER.
—J. Savitt Orch., KVOE, KGB, Sportsline, KFXM.
10:35 —Melody Trio, KFSG.
10:45 —E. Stoker, Music, KFI.
—Masterworks, KXN.
—C. Kennedy Trio, KMPC.
—J. Savitt Orch., KFXM.
10:55 —Nothing But Praise, KFI.
11 —Philharmonia, KECA.
—Lampighter, KHJ.
★News, Manning, KXN.
★News, KFI, KGFJ.
—Eastside Dance Tonite, KFVB.
—War Service Bureau, KMPC.
—Compinsky Concert, KMTR.
—Music, KPAS, KFSG, KFOX.
—Lucky Lager Dance Time, KFAC.
—B. Crosby Orch., KFXM, KGB, KVOE.
—This Moving World, KFSD.
11:05 —Memory Melodies, KMPC.
11:15 —Noah Webster Says, KFI.
—W. Hatch Orch., KXN.
—B. Crosby Orch., KHJ.
—Dorothy Dandridge, KMPC.
—Music, KMTR, KGFJ.
—Drama, KFSG.
—Somerset House Piano, KFXM.
—Organ, KFSD.
11:30 —Prelude to Midnight, KXN.
—L. Armstrong Orch., KHJ, KFXM, KGB, KVOE.
—Best in Music, KFVB.
★News, KMPC, KMTR, KFSG.
—Music to Remember, KPAS.
—Dance Tunes, KGFJ.
11:35 —Moonlight Reveries, KMPC.
—John Viallo, KFSG.
11:45 ★News, KFI.
11:55 ★News, KXN, KFVB, KPAS.

Quiz Kid Quip

Gerard Darrow, 9-year-old Quiz Kid nature expert, is in a tearful dither these days. His pet newt has escaped and is reported at large in the Darrow New York apartment. "I'm afraid it's suicide," says Gerard, "he's been in the same bowl with my Japanese salamander."

Pollack's "Date" Theme

Low Pollack, composer of such famous song hits as "Diane," "Charmaine," and "Two Cigarettes in the Dark," liked Frances Scully's new show "Your Blind Date" so well that he volunteered to write a theme song for the program which was played by Eudice and Her Melodates last week.

Dinah in Demand

Dinah Shore, riding a current wave of nationwide popularity started by appearances on the Eddie Cantor shows; has become one of the most sought-after singers of the year. In addition to her Cantor vocal chores, Dinah is the singing star of the Waldorf Astoria floor shows.

TUESDAY, MARCH 31

★ Indicates News Broadcast



- 8**—Johnny Murray, KFI.
—Rita Murray, KNN.
—Musical Clock, KFI.
—Breakfast Club, KFI, KFAM, KFSD, KGB, KVOE.
—Pop. Orch., KFWB.
—Andy and Virginia, KMPC.
—Spanish Hour, KMTR.
—Country Church, KFAC.
★News, KGEF, KFOX, KGER, KPAS.
—Music, KRKD.
—Covered Wagon Jubilee, KFVD.

- 8:05**—Soul Patrol, KGER.
8:15—Musical Clock, KFI.
—Your Neighbor, KNN.
—Breakfast Club, KECA.
—Markets and Sports, KMPC.
—Breakfast Serenade, KGEF.
—Dr. Lovell, KFOX.
—Mizpah, KGER.
—Sunshine Service, KFAM.
—Good Cheer, KFSD.

- 8:30**★News, KFI, KHJ, KECA, KRKD, KFSD, KGB, KVOE.
—Valiant Lady, KNN.
—Unity Daily Word, KMPC.
—Haven of Rest, KPAS.
—Stroulin Tom, KFAC.
—Hodge Podge, KFOX.

- 8:35**—Music, KRKD.
8:45—David Harum, KFI.
—Stories America Loves, KNN.
—Robert Lee Johnson, KECA.
—As the Twig Is Bent, KHJ, KFAM, KGB, KVOE.
—Mildred Lager, KFAC.
—Dr. Wiseman, KGEF.
—Classified, KFOX.
—Rev. Bennington, KGER.
—National Farm and Home, KFSD.

- 9**—Bess Johnson, KFI.
—Kate Smith, KNN.
★John B. Hughes, KHJ, KFAM, KGB, KVOE.
—Breakfast Club, KECA.
—Pop. Orch., KFWB.
★News, KMPC, KGEF, KGER.
—Prairie Schooner, KPAS.
—Christian American Crusade, KMTR.
—Daily Inspirational, KFAC.
—Sagebrush Serenade, KRKD.
—Firebrands for Jesus, KFOX.
—Waltz, KFVD.

- 9:05**—Rev. Erickson, KGER.
9:15—Bachelor's Children, KFI.
—Big Sister, KNN.
—Jimmy Blair, KECA, KFSD.
—Victor Lindahl, KHJ, KGB.
—Lady Be Good, KMPC.
★News, KMTR, KFVD.
—Voice of Health, KFAC.
—Music, KGEF, KFAM.
—March Ahead of Time, KGER.
—What the Bible Teaches, KVOE.

- 9:30**—Romance of Helen Trent, KNN.
★News, KFI, KFWB.
—Here's to the Ladies, KECA.
—Norma Young, KHJ.
—W. B. Record, KMTR.
—Family Bible, KMPC.
—Homospan Harmonies, KPAS.
—Music, KFAC, KRKD.
—Waltz Time, KGEF.
—Radio Revival, KGER.
—Through Feminine Eyes, KFAM.

- ★Helen Hiett, News, KFSD.
—Ben Sweetland, KGB.
—Dr. Richardson, KFVD.
9:45—What's Doing, KFI.
—Our Gal Sunday, KNN.
—Family Doctor, KECA.
—Lotta Noyes, KFWB.
★News, KRKD.
—Charm Cottage, KPAS.
—Music, KMTR, KFOX.
—Tall Philosopher, KFAC.
—Full Gospel, KGER.
—Marine Band, KGB, KVOE.
—Pop. Orch., KFAM.
—House Next Door, KFSD.
—Here Comes Parade, KFVD.

- 10**—Agnes White, KFI.
—Life Can Be Beautiful, KNN.
★News, KHJ, KPAS, KGEF, KFOX, KGER, KFAM, KGB, KVOE.
★Bunkface Talking, KECA, KFSD.
—Dr. Clem Davies, KFWB.

- Hi Mom, KMPC.
—Our Saviour's Lutheran Church, KMTR.
—Serenade, KFAC, KFVD.
—Turf Bulletin, KRKD.
—Serenade, KFVD.

- 10:05**—Full Gospel, KGER.
10:15—Rhythmaires, KFI.
—Woman in White, KNN.
—Unscheduled, KHJ, KVOE.
—Orphans of Divorce, KECA, KFSD.

- Pop. Orch., KFWB.
—Yesterday's Favorites, KPAS.
★News, KMTR.
—Voice of Health, KGEF.
—Talk, KRKD.
—Bernard Jensen, KFOX.
—Helen Markham, KGER.
—Music, KFAM.
—Diets for Defense, KGB.

- 10:30**—Mirandy's Garden Patch, KFI.
—Vic and Sade, KNN.
—Amanda of Honeymoon Hill, KECA, KFSD.
—Miss Meade's Children, KHJ, KFAM, KGB, KVOE.
★News, KMPC, KFAC.

- Meet Princess Aiden, KPAS.
—Floyd B. Johnson, KMTR.
—Music, KGEF.
—Voice of Government, KRKD.
—Organ, KFOX.
—Sunshine Pastor, KGER.
—Union Rescue Mission, KFVD.

- 10:45**—Dr. Kate, KFI.
—Mary Lee Taylor, KNN.
—John's Other Wife, KECA, KFSD.
—Eddie Albright, KHJ.
★News, KECA, KFWB, KRKD.
—Song Shop, KMPC.
—Music, KMTR, KFAM.
—Congregational Church, KFAC.
—Your Date with Don Norman, KGB.
—Marion Randall, KFSD.
★Monitor News, KVOE.

- 10:50**—Music, KRKD.

HEAR CHEF MILANI

"Dinner for 4,
a Dollar No More"
KMPC—11:00 A. M.

- 11**—Light of the World, KFI.
—Bright Horizon, KNN.
—Just Plain Bill, KECA, KFSD.
—Clinic Forum, KHJ.
—Al Jarvis, KFWB.
—Chef Milani, KMPC.
—Pasadena News, KPAS.
—Dr. Talbot, KMTR.
—Les Adams, KFAC.
★News, KGEF, KGER, KFVD.
—Music, KRKD.
—Melody Cruise, KFOX.
—Pop. Orch., KFAM.
—Heaven on Earth, KFSD.

TUESDAY Program Highlights

Morning Programs Appear in Lightface Type; Afternoon and Evening Programs in Boldface.

Variety

- 8:00**—Johnny Murray, KFI.
9:00—Kate Smith, KNN.
11:00—Chef Milani, KMPC.
1:15—Club Matinee, KECA, KFSD.
3:15—Voice of Broadway, KNN.
4:00—Art Baker's Notebook, KFI.
4:15—Here's Morgan, KHJ, KGB, KVOE, KFAM.
6:00—Burns and Allen, KFI.
6:30—Fibber McGee, KFI.
6:30—Spotlight Bands, KHJ, KGB, KFAM, KVOE.
7:00—Bob Hope, KFI.
7:30—Red Skelton, KFI.
8:00—Amos 'n' Andy, KNN.
8:00—Three Ring Time, KECA.
8:15—Lum and Abner, KFI.
8:30—Johnny Presents, KFI.
9:00—Duffy's Tavern, KNN.
9:30—Bob Burns, KNN.
10:00—Cugat Rumba Revue, KECA, KFSD.

Drama

- 6:00**—Second Husband, KNN.
8:20—Are You a Missing Hair? KNN.
8:30—The Shadow, KHJ.
9:00—Adventures of the Thin Man, KFI.

KMTR	KFI	KECA	KHJ	KFVD	KFSG	KGEF	KFXM	KFAC	KGER
KFSD	KMPC	KIEV	KFWB	KNN	KRKD	KPPC	KFOX	KGB	KVOE
570	640	790	930	1020	1150	1230	1240	1330	1380
600	710	870	980	1070				1360	1490

- ★Cedric Foster, KVOE, KGB.
11:05—Music As You Like It, KPAS.
11:15—Arnold Grinn's Daughter, KFI.

- Annt Jenny's Real Life Stories, KNN.
—U. S. Army Band, KECA, KFSD.
—Lost Empire, KPAS.
—Music, KGEF, KFVD.
—Good Neighbor, KGER.
—Colonial Network Orch., KFAM, KGB, KVOE.

- 11:30**—Guiding Light, KFI.
—Fletcher Wiley, KNN.
—Into the Light, KECA, KFSD.
—School of the Air, KHJ, KGB.
—Denny Shane, KMPC.
—Pasadena Independent, KPAS.

- ★News, KMTR, KRKD, KFOX.
—Polly Patterson, KFAC.
—City Dwellers, KGEF.
—Pop. Orch., KFAM.
—Pianos, KFVD.
—Civic, KVOE.

- 11:40**—Music, KFOX.

- 11:45**—Hymns of All Churches, KFI.
—Kate Hopkins, KNN.
★News, KECA, KFSD.
—Carnation Bouquet, KHJ.
—Hits and Hits, KMPC.
—Mildred Speaks, KPAS.
—Volney James, KMTR.
—Music, KGEF, KFOX.
—Matamoros, Piano, KRKD.
—Lest We Forget, KGER.
—Violet Schram, KFVD.
—School of Air, KVOE, KFAM.

- 12**—Farm Reporter, KFI.

- Man I Married, KNN.
★Broadway News, KHJ.
—Presented Present's, KECA, KFSD.

- At 45, KFWB.
—War Service Bureau, KMPC.
—Mail Box No. 11-10, KPAS.
—Music, KMTR, KRKD.
—Strike Up the Band, KFAC.
★News, KGEF, KGER, KGB, KVOE.
—Tin Pan Alley, KFOX.
—Singin' Sam, KFAM.
—Editor of Air, KFVD.

- 12:05**—Music, KGER.

- 12:15**—Ma Perkins, KFI.
★News, KNN, KMPC, KFOX, KFAM.
—Homeowner's Club, KHJ.
—Newswheel, KMTR.
—Midnight Mission, KGEF.
—Civil Service, KGER.
—KGB Presents, KGB.
—Luncheon Music, KFVD.
—Luncheon Dance, KVOE.

- 12:30**—Pepper Young's Family, KFI.
—Joyce Jordan, KNN.
—Men of the Sea, KECA, KFSD.
★News, KFWB, KPAS, KFAC.

- Peter Potter, KMPC.
—Music, KMTR, KGEF, KGER.
—Jimmie's Saddle Pals, KRKD.
—Garden School, KFOX.
—Airliners, KFAM, KGB, KVOE.
—Violet Schram, KFVD.

- 12:45**—Vic and Sade, KFI.
—Woman of Courage, KNN.
—Andrini Continentals, KECA, KFSD.
—Airliners, KHJ.
—Jubilee, KFWB.

- Luncheon Music, KPAS.
—Music, KFAC, KFAM.
—Story of Wool, KGEF.
—You Can't Do Business with Hitler, KGER.

- 12:55**★News, KHJ, KVOE.

- 1**—Backstage Wife, KFI.
—Stepmother, KNN.
—Mufoni Goes Calling, KHJ, KFAM, KGB, KVOE.
—Siesta Time, KECA.
—Today's War Moods, KFWB.
—Peter Potter, KMPC.
—Civilian Defense, KPAS.
★News, KMTR, KGEF, KGER, KFVD.
—Science of Mind, KFAC.
—Memory Quiz, KRKD.
—String Trio, KFOX.
—Ann Gibson, KFSD.

- 1:05**—Officials on Parade, KGER.

- 1:15**—Stella Dallas, KFI.
—Spotlight on Asia, KNN.
—Club Matinee, KECA, KFSD.
—Jubilee, KFWB.
—Sergei Malinsky, KPAS.
—Mental Science, KMTR.
—Treasury Star Parade, KFAC.
—Meet the Band, KGEF.
—Classified, KFOX.
—Moods in Music, KFVD.

- 1:20**—Bits of Hits, KGER.

- 1:30**—Lorenzo Jones, KFI.
—School of the Air of the Americas, KNN.
—Johnson Family, KHJ, KFAM, KGB, KVOE.
★News, KMPC.
—House of MacGregor, KPAS.
—Music, KMTR, KGEF.
—Songs of Faith, KFAC.
—Salvatore Santuola, KRKD.
★Christian Science Monitor Views the News, KFOX.
—Spanish Trio, KGER.
—Hawaiian, KFVD.

- 1:45**—Young Wilder Brown, KFI.
—Bonnie Carter, KHJ, KFAM, KGB, KVOE.
—H. Harlick Orch., KFWB.
—Miniatures in Melody, KMPC.
—Today's Almanac, KPAS.
★News, Music, KRKD.
—Blend of the Blues, KFOX.
—Music City, KFVD.

- 1:55**★News, KECA, KFSD.

- 2**—When a Girl Marries, KFI.

- ★Winter, News, KNN.
—Dine, Dance, KHJ.
—Classic Hour, KECA.
—Hot Styles, KFWB.
—Fiesta, KMPC.
—Musical Matinee, KPAS.
—Classical Music, KFAC.
—Woman's World, KMTR.
★News, KGEF, KGER.
—Race Resume, KRKD.
—South American Music, KFOX.
—President's Press Conference, KFAM, KGB, KVOE.
—Music by De Mello, KFSD.
—Music Box, KFVD.

- 2:05**—Music, KRKD, KVOE, KGB, KGER.

- 2:15**—Portia Faces Life, KFI.
—Road of Life, KNN.
—I'll Find My Way, KHJ, KVOE.
—Polly Patterson, KFAC.
—Chair, KGEF, KFOX.
—Mistake Quiz, KRKD.
—Pop. Orch., KFAM.
★News, KFSD.
—P. T. A., KGB.
—Organ, KFVD.

- 2:30**—We the Abbotts, KFI.
—Golden Gate Quartet, KNN.
★News, KHJ, KFWB, KRKD, KFAM, KGB, KVOE.
—Poet's Bill, KMPC.
—Salvation Army, KGEF.
—Songs of the West, KFOX.
—L. B. Band, KGER.
—Dance in the Country, KFSD.
—Romantic Rhythm, KFVD.

- 2:45**—Mary Martin, KFI.
—Scattergood Barnes, KNN.
—The Living God, KECA.
—Bookworm, KHJ, KGB, KVOE.
—W. P. A. Concert, KFWB.

Quiz Programs

- 5:30**—Treasure Chest, KFI.
8:00—What's My Name? KHJ, KFAM, KVOE.
8:30—Information Please, KECA.
9:30—Battle of Sexes, KFI.

Outstanding Music

- 2:00**—Classic Hour, KECA.
6:30—Symphony, KECA, KFSD.
7:15—Masters Hour, KMPC.
8:00—Evening Concert, KFAC.
8:00—Pleasure Time, KFI.
8:15—Lanny Ross, KNN.
10:00—Lucky Lager Dance Time, KFAC.
10:30—Outside Dance Tonight, KFWB, KFSD.
10:15—Masterworks, KNN.
11:00—Philharmonia, KECA.

Public Affairs

- 4:45**—Your Government Reports, KFI.
6:30—Report to Nation, KNN.

Sports—Comment

- 5:45**—Sports Roundup, KECA.
6:00—Sports Page, KMPC.
7:15—Inside of Sports, KHJ, KGB, KVOE, KFAM.
10:15—Bowling Notes, KFWB.

- ★News, KMPG, KFVD.
- Let's Play Bridge, KPAS.
- J. Newton Yates, KFAC.
- Music, KGFJ, KRKD.
- Civic Spotlight, KFPM.
- Wayne Van Dyne, KFSD.
- 3**—Right to Happiness, KFI.
- Afternoon Dance, KXN.
- Prayer, News, J. Richards Orch., KHJ, KVOE, KGB.
- Unclassic Hour, KECA.
- ★News, KFVB, KPAS, KGFJ, KGER.
- 710 Club, KMPC.
- Classical Music, KFAC.
- Music, KRKD, KMTR, KFVD.
- Music and News, KFOX.
- Boys' Town, KFPM.
- Between Bookends, KFSD.
- 3:15**—Lone Journey, KFI.
- Voice of Broadway, KXN.
- What's Doing, KECA.
- Song of the Islands, KFVB.
- Talk, KPAS.
- Church of Realization, KMTR.
- Symphony, KFAC.
- Music, KGFJ.
- Public Service, KFSD.
- 3:20**—Long Beach Band, KGER.
- Some Like It Hot, KPAS.
- 3:30**—Against the Storm, KFI.
- Singing Neighbor, KXN.
- Pasadena Reporting, KHJ.
- What's Doing, KECA.
- On the Air, KPAS.
- Planos, KMTR.
- Concert Time, KGFJ.
- ★News, KRKD.
- Trading Post, KFPM.
- Listening Time, KFSD.
- Off the Record, KGB.
- Novelty Notes, KFVD.
- Bargain Counter, KVOE.
- 3:35**—Music, KRKD.
- 3:45**—Win-a-Band, KFI.
- The World Today, KXN.
- ★News, KECA.
- Rhythm By, KHJ.
- Music, KFVB.
- Do You Remember? KPAS.
- Santaella Ensemble, KMTR.
- Good Afternoon, Soldier, KFPM.
- On With the Dance, KFSD.
- ★Monitor News, KGB.
- Rhumba Music, KFVD.
- 3:50**★News, KFI.
- 4**—Art Baker's Notebook, KFI.
- Second Mrs. Burton, KXN.
- Easy Aces, KECA, KFSD.
- ★Fulton Lewis, KHJ, KFPM, KGB, KVOE.
- Don Milligan, KFVB.
- Waltz Time, KMPC.
- Do You Remember? KPAS.
- ★News, KMTR, KGFJ, KFOX, KGER.
- Symphony, KFAC.
- Music, KRKD.
- Piano, KFVD.
- 4:15**—Young Dr. Malone, KXN.
- Here's Morgan, KHJ, KFPM, KGB, KVOE.
- Mr. Keen, KECA, KFSD.
- Lynnan Smith, KMTR.
- Music, KFAC.
- Isle of Make Believe, KPAS.
- Movieland Quiz, KRKD.
- Tea Time, KGFJ.
- George Strange, KGER.
- Jambooree, KFOX.
- ★News, KFVD.
- 4:25**—A Mutual Friend, KHJ.
- Around the Ring, KFPM, KVOE.
- Gooney Tunes, KGB.
- 4:30**—House Next Door, KFI.
- Nancy Dixon, Shopping Guide, KXN.
- Let's We Forget, KHJ, KGB, KVOE.
- Hillman & Lindley, KECA.
- ★Music and News, KFVB.
- ★News, KMPC.
- Fairy Tales, KPAS.
- Music, KMTR, KRKD.
- L. A. City College, KFAC.
- Memory Time, KGFJ.
- Prophecy Speaks, KGER.
- For Orch., KFPM.
- Veal Amateurs, KFSD.
- 90's Club, KFVD.
- 4:45**—Your Government Reports, KFI.

- ★News, Dick Jay, KXN.
- Music Depreciation, KHJ, KFPM, KGB, KVOE.
- Flying Patrol, KECA.
- Stuart Hamblen, KFVB.
- Take It Easy, KMPC.
- Uncle Jack, KPAS.
- Christian Science, KFAC.
- ★News, KRKD.
- Tea Time, KFVD.
- 4:50**—Galen Drake, KXN.
- 5**—Don Winslow, KFI.
- Galen Drake, KXN.
- ★Broadway News, KHJ.
- ★Alvin Wilder, KECA.
- Stuart Hamblen, KFVB.
- What's New? KMPC.
- Junior League, KPAS.
- Dr. Davies, KMTR.
- ★News, KFAC, KGFJ, KFPM, KGER, KFSD.
- Songs of the Saddle, KRKD.
- Sunshine Pastor, KFOX.
- Classified, KGB.
- Tea Time, KFVD.
- 5:05**—Latin Hour, KGER.
- 5:15**—News Crier, KFI.
- Orphan Annie, KHJ, KFPM, KGB, KVOE.
- ★News, KECA, KMPC, KFVD.
- Crimson Trail, KPAS.
- Music, KFAC, KGFJ.
- Flying Patrol, KFSD.
- 5:30**—Hornace Heidt Treasure Chest, KFI.
- Harry W. Flannery, KXN.
- Capt. Midnight, KHJ, KFPM, KGB, KVOE.
- ★News of the World, KECA, KFSD.
- Uncle Harry, KMPC.
- Memories at Eventide, KPAS.
- ★News, KMTR.
- Whooa Bill Club, KFAC.
- Sports Secrets, KGFJ.
- Race Results, KRKD.
- Music, KFOX.
- Sweet and Swing, KFVD.
- 5:45**—Jack Armstrong, KHJ, KFPM, KGB, KVOE.
- ★News, KXN, KRKD.
- Sports Roundup, KECA.
- Bing Sings, KPAS.
- Music, KMTR.
- Dick Ross, KFOX.
- 5:55**★News, Elmer Davis, KXN.
- 6**—Burns and Allen, KFI.
- Second Husband, KXN.
- ★News, Heatter, KHJ.
- Jimmy Starr, KECA.
- ★News, KFVB, KPAS, KFOX, KGER, KFPM.
- Sports Page, KMPC.
- Irvin Allen, KMTR.
- Music for Everyone, KFAC.
- Italian Melodies, KGFJ.
- Concert Music, KRKD.
- U. S. O. News, KFSD.
- Seaside, KFVD.
- KGB Treasures, KGB.
- Orange County News, KVOE.
- 6:05**—Safety Talk, KFSD.
- 6:10**—Sports, KFOX.
- 6:15**★News, KECA, KHJ, KFPM, KFVD, KGB, KVOE.
- Dr. Chung, KFVB.
- Radio News Reel, KMTR.
- B. Selvin Orch., KMPC.
- Sports Illustrated, KPAS.
- Music, KGER, KFOX.
- Music by White, KFSD.
- 6:30**—Fibber McGee and Molly, KFI.
- Report to the Nation, KXN.
- Spotlight Bands, KHJ, KFPM, KGB, KVOE.
- Symphony, KECA, KFSD.
- Russian War Relief, KFVB.
- National Defense, KMTR.
- ★News, KMPC.
- Dinner Music, KPAS.
- Music, KGFJ.
- Semi-Classical, KFOX.
- Evening Serenade, KFVD.
- 6:45**—Arthur Mann, London, KHJ, KVOE.
- L. A. Defense Council, KFVB.
- Ed Robbin, KMTR.
- Navy Program, KMPC.
- Music, KRKD.
- Strictly for Sportsmen, KFOX.
- Organ, KFPM.
- 6:55**—Salute to Allies, KHJ.

- 7**—Bob Hope, KFI.
- Unscheduled, KXN.
- Symphony, KECA.
- ★News and Views, KHJ, KFPM, KGB, KVOE.
- Uncle Sam Speaks, KFVB.
- Strollin' Tom, KMPC.
- Sunset Serenade, KPAS.
- ★News, KMTR, KGER, KRKD.
- Music America Loves, KFAC.
- Spanish Hour, KGFJ.
- Daily Bread, KFOX.
- Camp Callan, KFSD.
- 7:05**—American Jewish Hour, KGER.
- 7:15**—Vox Pop, KXN.
- Ned Jordan, KHJ, KGB, KFPM, KVOE.
- Victory House, KFVB.
- Master's Hour, KMPC.
- Listeners' Digest, KPAS.
- Public Affairs, KMTR.
- Three Quarter Time, KRKD.
- Meet the Band, KFOX.
- 7:30**—Red Skelton & Company, KFI.
- Red Ryder, KECA, KFSD.
- ★News, KFVB.
- Dr. A. U. Michelson, KMTR.
- Do You Remember? KMPC.
- Literature on Parade, KFOX.
- 7:45**—Inside of Sports, KHJ, KFPM, KGB, KVOE.
- ★Frazier Hunt, News, KXN.
- ★Robert Arden, KFVB, KFOX.
- Timely Tunes, KPAS.
- ★News, KFAC.
- Evangelistic Service, KFSG.
- 8**—Fred Waring, KFI.
- Amos 'n' Andy, KXN.
- Three Ring Time, KECA, KFSD.
- What's My Name?, KHJ, KFPM, KGB, KVOE.
- ★News, KMPC, KGER, KGFJ.
- Showboat Tunes, KFVB.
- J. Frank Burke, KPAS.
- Music, KMTR.
- Evening Concert, KFAC.
- Organ, KFOX.
- 8:05**—Spanish Hour, KGER.
- 8:15**—Lum and Abner, KFI.
- Lanny Ross, KXN.
- Cavalcade of America, KMPC.
- Your Friendly Advisor, KGFJ.
- 8:30**—Johnny Presents, KFI.
- Are You a Missing Heir?, KXN.
- The Shadow, KHJ, KFPM, KVOE.
- Information Please, KECA, KFSD.
- This is War, KFVB.
- Horsemen's Forum, KMTR.
- Remember Pearl Harbor, KGFJ.
- Judge Gardner, KFOX, KPAS.
- What's New Under the Sun?, KGB.
- ★News, KFSG.
- 8:35**—Evangelistic, KFSG.
- 8:45**—Faces and Places, KMPC.
- Music, KMTR, KGFJ.
- 9**—The Thin Man, KFI.
- Duffy's Tavern, KXN.
- ★News, KECA, KHJ, KGB, KFPM, KVOE, KGER, KGFJ.
- Pop, Orch, KFVB.
- Let's Dance, KPAS.
- Peter Potter, KMPC.
- Evening Concert, KFAC.
- Church of Christ, KFOX.
- Saga of the Desert, KMTR.
- 9:05**—Rev. W. T. Young, KGER.
- 9:15**—Capt. Quiz, KECA.
- Story Teller, KHJ.
- Wintergarden, KPAS.
- Music, KGFJ.
- S. Fields Orch., KFPM.
- ★News, KFOX.
- Let's Talk It Over, KFSD.
- In the Gloaming, KGB.
- Civilian Defense Council, KVOE.
- 9:30**—Battle of Sexes, KFI.
- Bob Burns and Guests, KXN.
- Erskine Johnson (Thriller), KECA.
- ★Fulton Lewis, KHJ, KGB, KVOE.
- ★News, KMTR, KGFJ, KFSG, KFSD, KFVB.
- Your Favorite Band, KPAS.
- Rev. Crouch, KGER.
- Rev. Earl Iyle, KFOX.
- Redlands University, KFPM.
- 9:35**—Angelus Choir, KFSG.

- 9:45**★Rodriguez and Sutherland, KECA.
- D. Jurgens Orch., KHJ, KGB.
- Starlight Melodies, KFVB.

DANCE Tonite

10:30 to 11:30 P.M.
Every Nite Except Sunday

KFWB

America's Finest Bands

- ★News, KPAS.
- Bab Brooks, KMTR.
- Drama, KGFJ.
- D. Bestor Orch., KFSD.
- Let's Dance, KVOE.
- 9:55**★News, KFSD.
- Dave Lane, KXN.
- 10**—Cugat Rumba Revue, KECA, KFSD.
- ★Richfield News, KFI.
- ★News, KXN, KGFJ, KGER.
- ★Continuous Newareel, KHJ.
- Piano Paintings, KFVB.
- Let's Dance, KMPC.
- Paris Inn, KPAS.
- Vienneuse Ensemble, KMTR.
- Lucky Lager Dance Time, KFAC.
- Rev. Earl Iyle, KFOX.
- ★News, Salute to Allies, KFPM.
- Esther Fricke Stuart, KFSG.
- Armstrong Orch., KGB, KVOE.
- 10:10**—Ogle Graves, KGER.
- 10:15**—P. Harris Orch., KFI.
- Unscheduled, KXN.
- Bowling Notes, KFVB.
- W. Manone Orch., KMPC.
- Lamplighter, KPAS.
- B. Averill Orch., KMTR.
- Savory Hills Players, KGFJ.
- L. Armstrong Orch., KFPM.
- 10:30**—C. Thornhill Orch., KECA.
- ★Inside the News, (Thrifty Drug) KFI.
- Eastside Dance Tonite, KFVB, KFSD.
- ★News, KMPC, KFSG, KGB.
- In the Still of the Night, KPAS.
- Music, KGFJ, KFOX, KMTR.
- Sportslight, KFPM.
- Rainbow Orch., KVOE.
- 10:35**—Suzanne Corlias, KFSG.
- 10:45**—P. Barron Orch., KFI.
- Masterworks, KXN.
- C. Kennedy Trio, KMPC.
- Wesley Stendman, KGFJ.
- Rainbow Orch., KFPM, KGB.
- Ira Stanphill, KFSG.
- 10:55**—Nothing But Praise, KFI.
- ★News, KECA.
- 11**—Billy Berg, KHJ.
- Philharmonia, KECA.
- ★News, KFI.
- ★News, Manning, KXN.
- Eastside Dance Tonite, KFVB, KFSD.
- War Service Bureau, KMPC.
- H. Henry Orch., KMTR.
- Lucky Lager Dance Time, KFAC.
- Dance Tunes, KGFJ, KPAS.
- Music, KFOX.
- B. Crosby Orch., KFPM, KGB, KVOE.
- 11:05**—Memory Melodies, KMPC.
- 11:15**—O. Nelson Orch., KFI.
- B. Crosby Orch., KHJ.
- Music, KMTR, KGFJ.
- Dorothy Dandridge, KMPC.
- Somerset House, Piano, KFPM.
- Drama, KFSG.
- 11:20**—Public Affairs, KXN.
- 11:30**—L. Armstrong Orch., KHJ, KFPM, KGB, KVOE.
- Music You Want, KFVB.
- ★News, KMPC, KMTR, KFSG.
- Music to Remember, KPAS.
- Organ, KFSD.
- 11:35**—M. Strand Orch., KXN.
- Moonlight Reveries, KMPC.
- John Vitalito, KFSG.
- 11:45**★News, KFI.
- 11:55**★News, KXN, KFVB, KPAS.

Southern Tour

Phil Spitalny and his All-Girl orchestra embark on a four-week tour of the South this week that will find the Hour of Charm broadcasts emanating from army and navy bases. Fulton Lewis, Jr., news analyst, will not be heard on these programs.



Thrifty housewives prefer Swift's Jewel to costlier shortenings—for best results insist on Jewel in economical red cartons.

WEDNESDAY, APRIL 1

★ Indicates News Broadcast

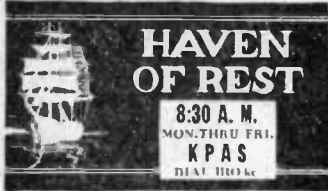

- 8**—Johnny Murray, KFI.
—Jack Berch, Songs, KNX.
—Breakfast Club, KHJ, KFWB, KFXM, KFSD, KVOE.
—Musical Clock, KECA.
—Andy and Virginia, KMPC.
★News, KPAS, KGFJ, KFOX, KGER.
—Spanish Hour, KMTR.
—Country Church, KFAC.
—Music, KRKD.
—Haven of Rest, KGB.
—Covered Wagon Jubilee, KFVD.
- 8:05**—Soul Patrol, KGER.
- 8:15**—Art Baker, KFI.
—Your Neighbor, KNX.
—Breakfast Club, KECA.
—Markets and Sports, KMPC.
—Breakfast Serenade, KGFJ.
—Dr. Lovell, KFOX.
—Mizpah, KGER.
—Sunshine Service, KFXM.
—Good Cheer, KFSD.
- 8:30**—Valiant Lady, KNX.
★News, KFI, KHJ, KRKD, KFSD, KGB, KVOE, KECA.
—Unity Daily Word, KMPC.
—Haven of Rest, KPAS.
—Strollin' Tom, KFAC.
—Hodgepodge, KFOX.
—Music, KRKD.
- 8:45**—David Harum, KFI.
—Stories America Loves, KNX.
—As the Twig is Bent, KHJ, KFXM, KGB, KVOE.
—Robert Lee Johnson, KECA.
—Mildred Lager, KFAC.
—Dr. Wiseman, KGFJ.
—Classified, KFOX.
—Rev. Bennington, KGER.
—National Farm and Home Hour, KFSD.
- 9**—Bess Johnson, KFI.
—Kate Smith, KNX.
★John B. Hughes, KHJ, KGB, KVOE.
—Prairie Schooner, KPAS.
—Breakfast Club, KECA, KFWB.
★News, KGFJ, KGER, KFXM, KMPC.
—Highland Park Baptist Church, KMTR.
—Daily Inspirational, KFAC.
—Sagebrush Serenade, KRKD.
—Firebrands for Jesus, KFOX.
—Waltz Time, KFVD.
- 9:05**—Rev. Erickson, KGER.
- 9:15**—Bachelor's Children, KFI.
—Big Sister, KNX.
—Victor Lindvall, KHJ, KGB.
—Sharon Singer, KECA.
—Lady Be Good, KMPC.
★News, KMTR, KFVD.
—Voice of Health, KFAC.
—Music, KGFJ.
—March Ahead of Time, KGER.
—Old Family Almanac, KFXM.
—Nurses' Aid, KFSD.
—Star Parade, KVOE.
- 9:30**—Romance of Helen Trent, KNX.
★News, KFI, KFWB.
—Norma Young, KHJ.
—Here's to the Ladies, KECA.
—Family Bible, KMPC.
—Homespun Harmonies, KPAS.
—W. B. Record, KMTR.
—Classical Music, KFAC.
—Waltz Time, KGFJ.
—Music, KRKD.
—Revival, KGER.
—Thru Feminine Eyes, KFXM.
★Helen Hiett, KFSD.
—Ben Sweetland, KGB.
—Dr. Richardson, KFVD.
—Old Fashioned Girl, KVOE.
- 9:45**—What's Doing, KFI.
—Our Gal Sunday, KNX.
—Lotta Noyes, KFWB.
—Music, KECA.
★News, KMPC, KRKD.
—Charm Cottage, KPAS.
—Music, KMTR, KFXM.
—Tall Philosopher, KFAC.
—Charlotiers, KFOX.
—Full Gospel, KGER.
—Wayne West, Songs, KGB, KVOE.
—Here Comes Parade, KFVD.
- 10**—Agnes White, KFI.
—Life Can Be Beautiful, KNX.
★News, KHJ, KPAS, KGFJ, KFOX, KGER, KFXM, KGB, KVOE.

- ★Baukhage Talking, KECA, KFSD.
—Dr. Clem Davies, KFWB.
—Hi Mom, KMPC.
—Our Saviour's Lutheran Church, KMTR.
—Serenade, KFAC, KFVD.
—Turf Bulletins, KRKD.
- 10:05**—Full Gospel, KGER.
- 10:15**—Rhythmairies, KFI.
—Woman in White, KNX.
—Unscheduled, KHJ, KVOE.
—Orphans of Divorce, KECA, KFSD.
—Pop Music, KFWB, KFXM.
—Yesterday's Favorites, KPAS.
★News, KMTR.
—Voice of Health, KGFJ.
—Talk, KRKD.
—Organ, KFOX.
—Helen Markham, KGER.
—Molly Morse, KGB.
10:30—Mirandy's Garden Patch, KFI.
—Vic and Sade, KNX.
—Amanda of Honeymoon Hill, KECA, KFSD.
—Miss Meade's Children, KHJ, KFXM, KGB, KVOE.
★News, KMPC, KFAC.
—Meet Pricilla Alden, KPAS.
—Floyd B. Johnson, KMTR.
—Music, KGFJ.
—Voice of Government, KRKD.
—Bright Corner, KGER.
—Union Rescue Mission, KFVD.
- 10:45**—Dr. Kate, KFI.
★Jane Endicott, Reporter, KNX.
—John's Other Wife, KECA, KFSD.
—Eddie Albright, KHJ.
★News, KECA, KFWB, KRKD.
—Song Shop, KMPC.
—Health Talk, KMTR.
—Congregational Church, KFAC.
—Vera Morris, KFOX.
—Sunshine Pastor, KGER.
—Your Date with Don Norman, KFXM, KGB.
★Monitor News, KVOE.
- 10:50**—Music, KRKD.

HEAR CHEF MILANI
"Dinner for 4,
a Dollar No More"
KMPC—11:00 A. M.

- 11**—Light of the World, KFI.
—Bright Horizon, KNX.
★Cedric Foster, KHJ, KGB, KVOE.
—Just Plain Bill, KECA, KFSD.
—Al Jarvis, KFWB.
—Chef Milani, KMPC.
★News, KPAS, KGFJ, KGER, KFVD.
—Dr. Talbot, KMTR.

WEDNESDAY Program Highlights

Morning Programs Appear in Lightface Type; Afternoon and Evening Programs in Boldface.

Variety

- 8:00**—Johnny Murray, KFI.
8:15—Art Baker, KFI.
9:00—Kate Smith, KNX.
11:00—Chef Milani, KMPC.
11:30—Market Place, KHJ.
1:15—Club Matinee, KECA.
4:00—Art Baker's Notebook, KFI.
4:15—Here's Morgan, KHJ, KGB, KFXM, KVOE.
5:30—It Happened in the Service, KFI.
6:00—Eddie Cantor, KFI.
6:00—American Melody Hour, KECA, KFSD.
6:30—Ransom Sherman, KNX.
6:30—Spotlight Bands, KHJ, KGB, KVOE.
7:00—Basin St. Chamber Music, KECA.
7:00—Kay Kyser, KFI.
8:00—Amos 'n' Andy, KNX.
8:00—Point Sublime, KFI.
8:30—Tune Up, America, KHJ, KGB, KVOE.
8:30—Uncle Walter's Dog House, KFI.

Drama

- 6:00**—Shirley Temple, KNX.
6:30—Mr. District Attorney, KFI.
6:30—Pasadena Community Playhouse, KPAS.

KMTR	KFI	KECA	KHJ	KFVD	KFSG	KGFJ	KFXM	KFAC	KGER
KFSD	KMPC	KLEV	KFWB	KNX	KRKD	KPPC	KFOX	KGB	KVOE
570	640	780	930	1020	1150	1230	1240	1330	1380
600	710	870	980	1070				1360	1490

- Les Adams, KFAC.
—Encyclopedia of the Air, KRKD.
—Music, KFXM.
—Melody Cruise, KFOX.
- 11:15**—Arnold Grinnin's Daughter, KFI.
—Aunt Jenny's Stories, KNX.
—Colonial Network Orch., KHJ, KFXM, KGB, KVOE.
—Bob Mitchell, Organ, KECA.
—Lost Empire, KPAS.
—Music, KGFJ, KFVD, KRKD.
—Good Neighbor, KGER.
—V. Lopez Orch., KFSD.
- 11:30**—Guiding Light, KFI.
—Fletcher Wiley, KNX.
—Market Place, KHJ.
—Into the Light, KECA, KFSD.
—Beauty Counselor, KMPC.
—Pasadena Independent, KPAS.
★News, KMTR, KRKD, KFOX.
—Polly Patterson, KFAC.
—City Dwellers, KGFJ.
—Pop. Orch., KFXM.
—Jubilee Four, KGB.
—Pianos, KFVD.
—Music Interest, KVOE.
- 11:45**—Hymns of All Churches, KFI.
—Kate Hopkins, KNX.
—School of Air, KHJ, KGB, KVOE, KFXM.
★News, KECA, KFSD.
—Hits and Bits, KMPC.
—Mildred Speaks, KPAS.
—Volney James, KMTR.
—Music, KGFJ, KGER.
—Matamoros, Pianist, KRKD.
—Dapper Dan, KFOX.
—Violet Schram, KFVD.
- 12**—Farm Reporter, KFI.
—Man I Married, KNX.
★Broadway News, KHJ.
—Prescott Presents, KECA, KFSD.
—Al Jarvis, KFWB.
—War Service Bureau, KMPC.
—Mail Box No. 11-10, KPAS.
—Music, KMTR, KRKD.
—Strike Up the Band, KFAC.
★News, KGFJ, KGER, KGB, KVOE.
—Tin Pan Alley, KFOX.
—Singing Sam, KFXM.
—Editor of Air, KFVD.
12:05—Music, KGER.
12:15—Ma Perkins, KFI.
★News, KNX, KMPC, KFOX, KFXM.
—Homemaker's Club, KHJ.
—News Reel, KMTR.
—Midnight Mission, KGFJ.
—Officials, KGER.
—Dr. Jones, KGB.
—Luncheon Music, KFVD.
—U. S. Navy, KVOE.
- 12:20**—Luncheon Dance, KVOE.
12:30—Pepper Young's Family, KFI.
- Joyce Jordan, KNX.
—Men of the Sea, KECA, KFSD.
★News, KFWB, KPAS, KFAC.
—Peter Potter, KMPC.
—Music, KMTR, KGFJ, KFXM.
—Saddle Pals, KRKD.
—Kitchen Garden, KFOX.
—Students of Defense, KGER.
—Three for Ten, KGB, KVOE.
—Gospel in Song, KFVD.
- 12:45**—Vic and Sade, KFI.
—Woman of Courage, KNX.
—Southernaires, KECA, KFSD.
—Jubilee, KFWB.
—Luncheon Music, KPAS.
—Classical Music, KFAC.
—U. S. Army, KGFJ.
—Science of Mind, KFOX.
—Navy News, KGER.
—Violet Schram, KFVD.
- 12:55**★News, KVOE.
- 1**—Backstage Wife, KFI.
—Stepmother, KNX.
—Mutual Goes Calling, KHJ, KFXM, KGB, KVOE.
—Arthur Tracy, KECA.
—Today's War Moods, KFWB.
—Peter Potter, KMPC.
—Melodie Moods, KPAS.
★News, KMTR, KGER, KFVD.
—Science of Mind, KFAC.
—Memory Quiz, KRKD.
—Music, KGFJ, KFOX.
—Ann Gibson, KFSD.
- 1:05**—Ad Club, KGER.
- 1:15**—Stella Dallas, KFI.
—Spotlight on Asia, KNX.
—Club Matinee, KECA.
—Jubilee, KFWB.
—Sergei Malovsky, KPAS.
—Mental Science, KMTR.
—Treasury Star Parade, KFAC.
—Meet the Band, KGFJ.
—Classified, KFOX.
—A. A. A. Program, KFXM.
—P. T. A., KFSD.
—Moods in Music, KFVD.
- 1:30**—Lorenzo Jones, KFI.
—School of the Air of Americas, KNX.
—Johnson Family, KHJ, KFXM, KGB, KVOE.
★News, KMPC.
—House of MacGregor, KPAS.
—Music, KMTR.
—Salvatore Santaella, KRKD.
—Songs of Faith, KFAC.
—Christian Science, KFOX.
—Spanish Trio, KGER.
—Club Matinee, KFSD.
—Hawaiian Music, KFVD.
- 1:45**—Young Wilder Brown, KFI.
★Boake Carter, KHJ, KVOE, KGB, KFXM.
★News, KRKD.
—H. Horlick Orch, KFWB.
—Miniatures in Melody, KMPC.
—Today's Almanac, KPAS.
—Civilian Defense, KGFJ.
—Blues, KFOX.
★Ad Club, KFSD.
—Music City, KFVD.
- 1:50**—News, KRKD.
1:55★News, KECA, KFSD.

HEAR PIERRE

*Maestro of the
Chafing Dish*
With Marion Lee
WOMAN'S WORLD
2 p.m.—KMTR

- 2**—When A Girl Marries, KFI.

- Dine, Dance, KIJ.
★Winter, News, KNX.
—Classic Hour, KECA.
—Bal Styles, KFWB.
—Classical Music, KFAC.
—Meet Mexico, KMPC.
—Musical Matinee, KPAS, KVOE.
—Woman's World (with Pierre) KMTR.
★News, KGFJ, KGER.
—Race Resumé, KRKD.
—South American, KFOX.
—Pop. Orch., KFXM, KFVD.
—Music by Dant, KFSD.
—Investment Problems, KGB.
2:05—Music, KRKD, KGER.
2:15—Portia Faces Life, KFI.
—Road of Life, KNX.
—I'll Find My Way, KHJ, KVOE.
—Salvation Army, KFAC.
—Fiesta, KMPC.
—Civic, Philharmonic Reporter, KGFJ.
—Mistake Quiz, KRKD.
—Public Bulletin, KFOX.
—P. T. A., KGER.

- 7:30**—Lane Ranger, KHJ, KGB, KVOE.

- 8:30**—Manhattan at Midnight, KECA, KFSD.
8:30—Dr. Christian, KNX.
9:00—That Brewster Boy, KNX.

Quiz Programs

- 8:00**—Quiz Kids, KECA, KFSD.
9:00—Quiz Court (PDQ Petrol), KFI.

Outstanding Music

- 2:00**—Classic Hour, KECA.
3:15—Masterpieces, KFAC.
3:30—Frank Parker, KNX.
7:00—Glenn Miller, KNX.
7:15—Great Moments in Music, KNX.
8:00—Evening Concert, KFAC.
8:15—Lanny Ross, KNX.
9:30—Pleasure Time, KFI.
10:00—Lucy Lager Dance Time, KFAC.
10:30—Eastside Dance Tonight, KFWB, KFSD.
10:45—Masterworks, KNX.
11:00—Philharmonia, KECA.

Sports—Comment

- 5:45**—Sports Roundup, KECA.
6:00—Sports Page, KMPC.
10:15—Bowling Notes, KFWB.

- ★News, KFSD.
—Organ, KFVD.
- 2:30—We, the Abbotts, KFI.
—Golden Gate Quartet, KNN.
★News, KHL, KFVB, KRKD, KFMM, KGB, KYOE.
—Poet's Hill, KMPC.
—Music, KFAC, KGEJ.
—Songs of the West, KFOX.
—Long Beach Band, KGER.
—House in the Country, KFSD.
—Romantic Rhythm, KFVD.
- 2:45—Mary Martin, KFI.
—Scattergood Buines, KNN.
—The Living God, KECA.
—Bookworm, KHL, KYOE, KGB.
★News, KMPC, KFVD.
—Let's Play Bridge, KPAS.
—J. Newton Vales, Organ, KFAC.
—Music, KRKD, KFVB.
—Pleasantfolk Folks, KFMM.
—Wayne Van Dyne, KFSD.
- 3—Right to Happiness, KFI.
—Dave Lane, Songs, KNN.
—Prayer, News, Richards Orch., KHL, KGB, KYOE.
—Unclassic Hour, KECA.
★News, KFVB, KPAS, KGEJ, KGER.
—710 Club, KMPC.
—Music, KMTR.
—Classical Music, KFAC.
—Dick McIntire Hawaiiana, KRKD.
—Music & News, KFOX.
—City Schools Music Dept., KFMM.
—Between the Bookends, KFSD.
—Pop. Favorites, KFVD.
- 3:15—Lone Journey, KFI.
—Edgar Harrison Wileman, KNN.
—W. A. O'Connell, Australian, KHL, KFMM, KGB, KYOE.
—Song of the Islands, KFVB.
—Talk, KPAS.
—D. C. Tracy, KMTR.
—Symphony, KFAC.
—Music, KGEJ.
—Public Service, KFSD.
- 3:20—Long Beach Band, KGER.
—Some Like It Hot, KPAS.
- 3:25—J. Richards Orch., KHL, KGB, KFMM, KYOE.
- 3:30—Against the Storm, KFI.
—Frank Parker, KNN.
—What's Doing, KECA.
—Treasury Star Parade, KHL.
—On the Air, KPAS.
—Ginos, KMTR.
★News, KRKD.
—Concert Time, KGEJ.
—Trading Post, KFMM.
—Listening Time, KFSD.
—Off the Record, KGER.
—Novelty Notes, KFVD.
—Bargain Counter, KYOE.
- 3:35—Music, KRKD.
- 3:45—Win-a-Bond, KFI.
—The World Today, KNN.
★News, KECA.
—Musical Matinee, Forest Lawn, KHL.
—Music, KFVB.
—Do You Remember? KPAS.
—Santalla Enc., KMTR.
—Good Afternoon, Soldier, KFMM.
—Ask Eleanor Nash, KFSD.
★Monitor News, KGB.
—Rhumba Music, KFVD.
- 3:50★News, KFI.
- 4—Art Baker's Notebook, KFI.
—Second Mrs. Burton, KNN.
—Envy Aces, KECA, KFSD.
★Fulton Lewis, KHL, KFMM, KYOE, KGB.
★News, KMTR, KGEJ, KFOX, KGER.
—Don Milligan, KFVB.
—Waltz Time, KMPC.
—Do You Remember? KPAS.
—Symphony, KFAC.
—Music, KRKD.
—Piano, KFVD.
- 4:15—Young Dr. Malone, KNN.
—Here's Morgan, KHL, KGB, KYOE, KFMM.
—Mr. Keen, KECA, KFSD.
—Lyman Smith, KMTR.
—L. A. City College, KFAC.
—Isle of Make Believe, KPAS.
—Ten Time, KGEJ.
—Mayfield Quiz, KRKD.
—Lumbore, KFOX.
—George Strange, KGER.
★News, KFVD.
- 4:25—A Mutual Friend, KHL.
★News, KGB, KFMM, KYOE.
- 4:30—Caribbean Nights, KFI.
—Nancy Dixon, Shopping Guide, KNN.
—Flaming for Victory, KHL.
—10-2-4 Ranch, KECA.
★News, KMPC, KFVB

- Fairy Tales, KPAS.
—Music, KMTR, KRKD.
—Memory Time, KGEJ.
—Prophecy Speaks, KGER.
—Dr. Philip Lovell, KFMM.
★News, Here and Abroad, KFSD.
—KGB Presents, KGB.
—90-90 Club, KFVD.
—Singing Strings, KYOE.
- 4:45—The Spectator, KFI.
★News, Joy, KNN.
—Music Depreciation, KHL, KYOE.
—Flying Patrol, KECA.
—Stuart Hamblen, KFVB.
—Take It Easy, KMPC.
—Uncle Jack, KPAS.
—Music, Chasslen, KFAC.
★News, KRKD.
—Pop. Orch., KFMM.
—H. Ball Trio, KFSD.
—Better Homes, KGB.
—Ten Time, KFVD.
- 4:50—Galen Drake, KNN.
- 5—Don Winslow, KFI.
—Galen Drake, KNN.
★Broadway News, KHL.
—Alvin Wilder, KECA.
—Stuart Hamblen, KFVB.
—What's New?, KMPC.
—Have You Heard?, KPAS.
—Dr. Davies, KMTR.
★News, KFAC, KGEJ, KGER, KFMM, KFSD.
—Songs of Saddle, KRKD.
—Sunshine Pastor, KFOX.
—Unscheduled, KGB.
—Ten Time, KFVD.
—Classified, KYOE.
- 5:05—Latin Hour, KGER.
- 5:15—Bridge Club, KFI.
—Orphan Annie, KHL, KFMM, KGB, KYOE.
★News, KECA, KFVD, KMPC.
—Crimson Trail, KPAS.
—Music, KFAC, KGEJ.
—Flying Patrol, KFSD.
- 5:30—It Happened in the Service, KFI.
★Harry W. Flannery, KNN.
—Capt. Midnight, KHL, KFMM, KGB, KYOE.
—Capt. Quiz, KECA.
—Uncle Harry, KMPC.
—Memories at Eventide, KPAS.
★News, KMTR, KFSD.
—When Bill Club, KFAC.
—Sports Secrets, KGEJ.
—Race Results, KRKD.
—Music, KFOX.
—Sweet and Swing, KFVD.
- 5:45★By the Way With Bill Henry, KFI.
★News, Bob Garred, KNN.
—Jack Armstrong, KHL, KYOE, KGB, KFMM.
—Sports Roundup, KECA.
—Sing Slings, KPAS.
—Music, KMTR.
★News, KRKD.
—Mighty Theater, KGEJ.
—Dick Ross, KFOX.
- 5:55—Davis, News, KNN.
- 6—Time to Smile, KFI.
—Junior Miss, KNN.
★Gabriel Heatter, KHL, KGB, KFMM.
—American Melody Hour, KECA, KFSD.
—Sports Page, KMPC.
★News, KFVB, KPAS, KFOX, KGER, KFMM.
—Irwin Allen, KMTR.
—Music for Everyone, KFAC.
—Italian Melodies, KGEJ.
—Concert Music, KRKD.
—Serenade, KFVD.
—Orange County News, KYOE.
- 6:10—Sportlight, KFOX.
- 6:15★News, KHL, KGB, KFVD, KYOE.
—Selvin Orch., KMPC.
—Sportsliner, KPAS.
—Dr. Chung, KFVB.
—News Reel, KMTR.
—Music, KRKD, KFMM.
—Dinner Music, KFOX.
—Frank E. Force, KGER.
- 6:30—Mr. District Attorney, KFI.
—Ransom Sherman, KNN.
—Spotlight Bands, KHL, KGB, KFMM, KYOE.
—News, KMPC, KECA.
★News, KMPC.
—Pasadena Community Playhouse, KPAS.
—Russian War Relief, KFVB.
—Pay Day, KMTR.
—Fannie Reinhardt, KGEJ.
—Music, KGER.
—Calloway Quizziende, KFSD.
—Evening Serenade, KFVD.
- 6:45—Sam Brewer, Calro, KHL, KYOE.
★News, KECA.
—Farming for Victory, KMPC.

- Dinner Music, KFVB.
—Ed. Robbin, KMTR.
—Music, KRKD.
—Strictly for Sportsmen, KFOX.
—Organ, KFMM.
—Tunest to America's Allies, KGB.
- 7—Kay Kyser's Musical College, KFI.
—G. Miller Orch., KNN.
★News & Views, KHL, KGB, KYOE.
—Chamber Music Society of Lower Basin St., KECA.
—Treasury Star Parade, KFVB.
—Stradlin's Tons, KMPC.
—Sundel Serenade, KPAS.
★News, KMTR, KRKD, KGER.
—Music America Loves, KFAC.
—Spanish Hour, KGEJ.
—United for Victory, KPPC.
—Daily Bread, KFOX.
—Evening Serenade, KFVD.
- 7:05—American Jewish Hour, KGER.
- 7:15—Great Moments in Music, KNN.
—Acme Beer, KHL.
—Victory House, KFVB.
—Master's Hour, KMPC.
—Listeners' Digest, KPAS.
—Public Affairs, KMTR.
—Three Quarter Time, KRKD.
—Organ Recital, KPPC.
—Meet the Band, KFOX.
—U. S. Army, KYOE.
—Pancho Orch., KGB.
- 7:20—Pancho Orch., KHL.
- 7:30—Melodie Suggestions, KYOE.
- 7:35—Lone Ranger, KHL, KGB, KYOE.
—Musical Memories, KECA.
★News, KFVB.
—Dr. Michelson, KMTR.
—Music, KRKD.
—Let's Talk It Over, KPPC.
—Semi-Classical, KFOX.
—Military Analysis of News, KFSD.
- 7:45★News, KNN, KECA, KFAC.
★Robert Arden, KFVB, KFOX.
—Tunely Tunes, KPAS.
—Evangelistic Service, KFSG.
—American School Kids, KFSD.
- 7:50—Music, KNN.
- 8—Point Sublime, KFI.
—Amos & Andy, KNN.
—W. Johnson Orch., KHL, KGB, KYOE.
—Quiz Kids, KECA, KFSD.
—Strains Music, KFVB.
★News, KMPC, KGEJ, KGER.
—J. Frank Burke, Commentator, KPAS.
—Music, KMTR.
—Evening Concert, KFAC.
—Dr. James Leishman, KPPC.
—Rev. Russell, KFOX.
- 8:05—Spanish Hour, KGER.
- 8:15—Lanny Ross, KNN.
—C. Hoff Orch., KHL, KGB, KYOE.
—Star Parade, KMPC.
—Friendly Advisor, KGEJ.
- 8:30—Uncle Walter's Dog House, KFI.
—D. C. Christian, KNN.
—Time Up America, KHL, KGB, KYOE.
—Manhattan at Midnight, KECA, KFSD.
—Sara Langman, KFVB.
—Salon Moderne, KMPC.
—Our Guest for Tonight, KPAS.
—Pasadena Junior College, KPPC.
—Ask My Secretary, KMTR.
—Remember Pearl Harbor, KGEJ.
—Rhythm Time, KFOX.
★News, KFSG.
- 8:45—Evangelistic Service, KFSG.
- 8:45—Fires and Places, KMPC.
- 8:55★News, KNN.
- 9—Quiz Court (PDQ Petrol), KFI.
—Thud Brewster Boy, KNN.
★News, KECA, KHL, KYOE, KGB, KGEJ, KGER.
—Pop. Orch., KFVB.
—Peter Potter, KMPC.
—Let's Dance, KPAS.
—Floyd Johnson, KMTR.
—Evening Concert, KFAC.
—Civic Music Assn., KPPC.
—Church of Christ, KFOX.
—Unscheduled, KFSD.
- 9:05—Music, KGER.
- 9:15★Cul Tinney, KHL, KGB, KYOE.
—Hotel Syracuse Orch., KECA.
—Wintergarden, KPAS.
—Civilian Defense, KPPC.
—Music, KGEJ.
★News, KFOX.

- John Dounia, KGER.
—El Monte Foursquare Church, KFSG.
—Let's Talk It Over, KFSD.
- 9:30—Fred Waring, KFI.
★Winter, News, KNN.
★Fulton Lewis, KHL, KGB, KYOE.
—Erskine Johnson (Thrifty Drug), KECA.
★News, KFVB, KMTR, KFMM, KFSG, KFSD.
—Your Favorite Band, KPAS.
—Maurice Johnson, KFOX.
—Nazarene Church, KGER.
- 9:35—El Monte Church, KFSG.
- 9:45—Music of the Americas, KFI.
—R. Goodman Orch., KNN.
—A. Kassel Orch., KHL, KGB, KGEJ.
★Rodriguez and Sutherland, KECA.
—Starlight Melodies, KFVB.
★News, KPAS.
—Bob Brooks, KMTR.
—Ross Ballroom, KFOX.
★Cul Tinney, KFMM.
—Spirit of L.I.F.E., KFSG.
—V. Arden Orch., KYOE.
—Edgewater Beach Orch., KFSD.
- 9:55★News, KFSD.
- 10—Let's Dance, KMPC.
—R. Wilde Orch., KECA.
★Richfield News, KFI.
★News, KNN, KGEJ, KGER.
★Continous Newswel, KHL.
—Piano Paintings, KFVB.
—Menese Ensemble, KMTR.
—Paris Inn, KPAS.
—Lucky Lager Dance Time, KECA.
—Club Alabam, KFOX.
—P. Harris Orch., KFSD.
★News and Views, KFMM.
—George Bacon, KGB.
—L. Armstrong Orch., KYOE.
- 10:10—Rev. Plunkett, KGER.
- 10:15★Manchester Buddy, KFI.
—W. Hatch Orch., KNN.
—Bowling Notes, KFVB.
—W. Manone Orch., KMPC.
—Lamplighter, KPAS.
—B. Averil Orch., KMTR.
—Carter Wrichel, KGEJ.
—Dick Ross, KFOX.
—Salute to America's Allies, KFMM.
—El Monte Foursquare Church, KFSG.
—Lent. Healy, Talk, KYOE.
- 10:20—Some Like It Sweet, KPAS.
- 10:30★Inside the News (Thrifty Drug), KFI.
—Unscheduled, KNN.
—C. Thornhill Orch., KECA.
—Eastside Dancer Tonite, KFVB, KFSD.
★News, KMPC.
—In the Still of the Night, KPAS.
—Olympic Fights, KMTR.
—Spiritual Singers, KGEJ.
—Club Alabam, KFOX.
—Pop. Concert, KGER.
—Sportslight, KFMM.
★News, KFSG.
—J. Savitt Orch., KGB, KYOE.
- 10:35—El Monte Church, KFSG.
- 10:45—P. Baron Orch., KFI.
—Mysteryworks, KNN.
—C. Kennedy Trio, KMPC.
—Majestic Ballroom, KFOX.
—J. Savitt Orch., KFMM.
- 10:55—Nothing But Praise, KFI.
- 11—B. Crosby Orch., KHL, KGB, KYOE, KFMM.
★News, KFI, KNN, KGEJ.
—Philharmonia, KECA.
—Eastside Dancer Tonite, KFVB, KFSD.
—War Service Bureau, KMPC.
—Dance Music, KPAS, KFOX.
—H. Henry Orch., KMTR.
—Lucky Lager Dance Time, KECA.
- 11:05—Memory Melodies, KMPC.
- 11:15—O. Nelson Orch., KFI.
—W. Hatch Orch., KNN.
—Dorothy Dandridge, KMPC.
—Music, KMTR, KGEJ.
—Somerset House, Piano, KFMM.
- 11:30—M. Strand Orch., KNN.
—L. Armstrong Orch., KHL, KGB, KYOE, KFMM.
—Music You Want, KFVB.
—Music to Remember, KPAS.
- 11:35—Moonlight Reveries, KMPC.
- 11:45★News, KFI.
★News, KMTR, KMPC, KFSG.
—Dance Tunes, KGEJ.
—Organ, KFSD.
- 11:55★News, KNN, KFVB, KPAS.

THURSDAY, APRIL 2

* Indicates News Broadcast



- 8**—Johnny Murray, KFI.
—Rita Murray, KXN.
—Breakfast Club, KHJ, KFXM.
—KFSD, KVOE, KGB.
—Musical Clock, KECA.
—Pop. Orch., KFWB.
—Andy & Virginia, KMPC.
—Spanish Program, KMTR.
—Country Church, KFAC.
★News, KGFJ, KFOX, KGER, KPAS.
—Music, KRKD.
—Covered Wagon Jubilee, KFVD.

8:05—Soul Patrol, KGER.
8:15—Musical Clock, KFI.
—Your Neighbor, KXN.
—Breakfast Club, KECA.
—Markets and Sports, KMPC.
—Breakfast Serenade, KGFJ.
—Dr. Lovell, KFOX.
—Mirzab, KGER.
—Sunshine Service, KFXM.
—Good Cheer, KFSD.

8:30—Valiant Lady, KXN.
★News, KFI, KHJ, KECA, KFSD, KRKD.
—Haven of Rest, KPAS.
—Unity Daily Word, KMPC.
—Strollin' Tom, KFAC.

8:35—Music, KRKD.
8:45—David Harum, KFI.
—Stories America Loves, KXN.
—As Twig Is Bent, KHJ, KFXM, KGB, KVOE.
—Robert Lee Johnson, KECA.
—Mildred Lager, KFAC.
—Dr. Wiseman, KGFJ.
—Rev. Rennington, KGER.
—National Farm and Home Hour, KFSD.

9—Bess Johnson, KFI.
—Kate Smith, KXN.
★John B. Hughes, KHJ, KGB, KVOE, KFXM.
—Breakfast Club, KECA.
—Pop. Orch., KFWB.
★News, KMPC, KGFJ, KGER.
—Prairie Schooner, KPAS.
—Christian American Crusade, KMTR.
—Daily Inspirational, KFAC.
—Sagebrush Serenade, KRKD.
—Firebrands for Jesus, KFOX.
—Waltz Time, KFVD.

9:05—Rev. Erickson, KGER.
9:15—Bachelor's Children, KFI.
—Big Sister, KXN.
—Victor Lindahl, KHJ, KGB.
—Betty Randall, KECA, KFSD.
—Lady Be Good, KMPC.
★News, KMTR, KFVD.
—Voice of Health, KFAC.
—Waltz Time, KGFJ.
—Family Almanac, Music, KFXM.
—March Ahead of Time, KGER.
—Lowry Kohler, KVOE.

9:30—Romance of Helen Trent, KXN.
★News, KFI, KFWB.
—Norma Young, KHJ.
—Here's to the Ladies, KECA.
—Family Bible, KMPC.
—Homespun Harmonies, KPAS.
—W. B. Record, KMTR.
—Music, KFAC, KGFJ, KRKD.
—Revival, KGER.
—Thru Feminine Eyes, KFXM.
★Helen Hiett, KFSD.
—Ben Sweetland, KGB.
—Dr. Richardson, KFVD.
—U. S. Navy Band, KVOE.

9:40—Martha Tilton, KFI.
9:45—What's Doing, KFI.
—Our Gal Sunday, KXN.
—Music, KECA.
—Lotta Noyes, KFWB.
★News, KMPC, KRKD.
—Charm Cottage, KPAS.
—Music, KMTB.
—Tall Philosopher, KFAC.
—Charitoteers, KFOX.
—Full Gospel, KGER.
—U. S. Navy Band, KGB.
—Pop. Orch., KFXM.
—Here Comes Parade, KFVD.

10—Agnes White, KFI.
—Life Can Be Beautiful, KXN.
★Baukhage Talking, KECA, KFSD.
★News, KHJ, KPAS, KGFJ, KFOX, KGER, KFXM, KVOE.
—Dr. Clem Davies, KFWB.
—Hi, Mom! KMPC.

- Our Saviour's Lutheran Church, KMTR.
—Serenade, KFAC.
—Turf Bulletins, KRKD.
—Morning Serenade, KFVD.

10:05—Full Gospel, KGER.
10:15—Rhythmaires, KFI.
—Woman in White, KXN.
—Unscheduled, KHJ, KVOE.
—Orphans of Divorce, KECA, KFSD.
—Pop. Orch., KFWB, KFXM.
—Yesterday's Favorites, KPAS.
★News, KMTR.
—Voice of Health, KGFJ.
—Talk, KRKD.
—Locy West, KFOX.
—Kingdom Within, KGER.
—Molly Morse, KGB.

10:30—Mirandy's Garden Patch, KFI.
—Vic and Sade, KXN.
—Amanda of Honeymoon Hill, KECA, KFSD.
—Miss Meade's Children, KHJ, KFXM, KGB, KVOE.
★News, KFAC, KMPC.
—Meet Priscilla Alden, KPAS.
—Floyd B. Johnson, KMTR.
—Music, KGFJ.
—Voice of Government, KRKD.
—Organ, KFOX.
—Sunshine Pastor, KGER.
—Union Rescue Mission, KFVD.

10:45—Dr. Kate, KFI.
—Mary Lee Taylor, KXN.
—John's Other Wife, KECA, KFSD.
—Eddie Albright, KHJ.
★News, KFWB, KRKD.
—Song Shop, KMPC.
—Music, KMTR.
—Congregational Church, KFAC.
—Your Date With Don Norman, KFXM, KGB.
★Monitor News, KVOE.
10:50—Music, KRKD.

HEAR CHEF MILANI
"Dinner for 4,
a Dollar No More"
KMPC—11:00 A. M.

- 11**—Light of the World, KFI.
—Bright Horizon, KXN.
—Just Plain Bill, KECA, KFSD.
★Cedric Foster, KHJ, KFXM, KGB, KVOE.
—Al Jarvis, KFWB.
—Chief Milani, KMPC.
—Pasadena News, Music, KPAS.
—Dr. Talbot, KMTR.
—Les Adams, KFAC.
★News, Stocks, KGFJ.
★News, KGER, KFVD.
—Music, KRKD.
—Melody Cruise, KFOX.

11:15—Arnold Grimm's Daughter, KFI.
—Aunt Jenny's Stories, KXN.
—V. Lopez Orch., KECA, KFSD.
—Colonial Network Orch., KHJ, KGB, KFXM, KVOE.
—Lost Empire, KPAS.
—Music, KGFJ.
—Good Neighbor, KGER.

THURSDAY Program Highlights

Morning Programs Appear in Lightface Type; Afternoon and Evening Programs in Boldface.

- Special Program**
1:00—Holy Thursday Broadcast, KHJ-KGB-KFXM-KVOE.
- Variety**
8:00—Johnny Murray, KFI.
9:00—Kate Smith, KXN.
11:00—Chef Milani, KMPC.
1:15—Club Matinee, KECA.
4:00—Art Baker's Notebook, KFI.
4:15—Here's Morgan, KHJ-KGB-KFXM-KVOE.
6:00—Kraft Music Hall, KFI.
6:00—Major Bowes, KXN.
6:30—Spotlight Rands, KHJ-KGB-KFXM-KVOE.
7:00—Rudy Vallee, KECA.
7:00—Al Pearce Gang, KFI.
7:15—The First Line, KXN.
7:30—Frank Fay, KFI.
8:00—Amos 'n' Andy, KXN.
8:15—Lum and Abner, KFI.
8:30—Fanny Brice and Frank Morgan, KFI.
11:00—Lampighter, KHJ.
- Drama**
6:30—Big Town, KXN.

KMTR	KFI	KECA	KHJ	KFVD	KFSG	KGFJ	KFXM	KFAC	KGER
KFSD	KMPC	KIEV	KFWB	KNX	KRKD	KPPC	KFOX	KGB	KVOE
570	640	780	930	1020	1150	1230	1240	1330	1390
600	710	870	980	1070				1360	1490

- Musical Album, KFVD.
11:30—Guiding Light, KFI.
—Fletcher Wiley, KXN.
—School of the Air, KHJ, KGB.
—Into the Light, KECA, KFSD.
—Denny Shane, KMPC.
—Pasadena Independent, KPAN.
★News, KMTR, KRKD, KFOX.
—Polly Patterson, KFAC.
—City Dwellers, KGFJ.
—Pop. Orch., KFXM.
—Pianos, KFVD.
—W. P. A., KVOE.

11:45—Hymns of All Churches, KFI.
—Kate Hopkins, KXN.
—Carnation Bouquet, KHJ.
★News, KECA, KFSD.
—Hits & Bits, KMPC.
—Milady Speaks, KPAS.
—Volney James, KMTR.
—Matamoros, Pianist, KRKD.
—Harmony Hall, KFOX.
—Music, KGER.
—Violet Schram, KFVD.

12—Farm Reporter, KFI.
—Man I Married, KXN.
★Broadway News, KHJ.
—Presento Presents, KECA, KFSD.
—Al Jarvis, KFWB.
—War Service Bureau, KMPC.
—Mail Box No. 11-10, KPAS.
—Music, KMTR, KRKD.
—Strike Up the Band, KFAC.
—Tin Pan Alley, KFOX.
—Singin' Sam, KFXM.
★News, KGFJ, KGER, KGB, KVOE.
—Editor of the Air, KFVD.

12:05—Music, KGER.
12:15—Mr. Perkins, KFI.
★News, KXN, KMPC, KFOX, KFXM.
—Homemaker's Club, KHJ.
—Radio News Reel, KMTR.
—Midnight Mission, KGFJ.
—Dept. of Agriculture, KGER.
—Luncheon Music, KFVD.
—Santa Anna Buys Defense Bonds, KVOE.

12:30—Lopner Young's Family, KFI.
—Joyce Jordan, KXN.
—Men of the Sea, KECA, KFSD.
—Peter Potter, KMPC.
★News, KPAS, KFAC, KFWB.
—Music, KMTR, KGFJ, KGER.
—Saddle Pals, KRKD.
—Kitchen Garden, KFOX.
—Camp Grant in Review, KFXM, KGB, KVOE.
—Violet Schram, KFVD.

12:45—Vic & Sade, KFI.
—Woman of Courage, KXN.
—Andrini Continentals, KECA, KFSD.
—Camp Grant, KHJ.
—Jubilee, KFWB.
—Luncheon Music, KPAS.
—Music, KFAC, KFXM.

1—Buckstage Wife, KFI.
—Stepmother, KXN.
—Holy Thursday Broadcast, KHJ, KFXM, KVOE, KGB.
—Siesta Time, KECA.

- Today's War Moods, KFWB.
—Peter Potter, KMPC.
—Melodic Moods, KPAS.
★News, KMTR, KGFJ, KGER, KFVD.
—Science of Mind, KFAC.
—Memory Quiz, KRKD.
—Matinee Melodies, KFOX.
—Ann Gibson, KFSD.

1:05—Officials on Parade, KGER.
1:15—Stella Dallas, KFI.
—Spotlight on Asia, KXN.
—Club Matinee, KECA.
—Jubilee, KFWB.
—Sergei Matinsky, KPAS.
—Mental Science, KMTR.
—Treasury Star Parade, KFAC.
—Meet the Band, KGFJ.
—Classified, KFOX.
—Number Melodies, KFSD.
—Moods in Music, KFVD.

1:30—Music, KGER.
1:30—Lorenzo Jones, KFI.
—School of the Air of the Americas, KXN.
—Johnson Family, KHJ, KFXM, KGB, KVOE.
★News, KMPC.
—House of MacGregor, KPAS.
—Music, KMTR.
—Songs of Faith, KFAC.
—Salvatore Santella, KRKD.
—Christian Science Monitor News, KFOX.
—Spanish Trio, KGER.
—Club Matinee, KFSD.
—Hawaiian Music, KFVD.

1:45—Young Wilder Brown, KFI.
★Boake Carter, KHJ, KFXM, KGB, KVOE.
★News, KRKD.
—H. Horlick Orch., KFWB.
—Miniatures in Melody, KMPC.
—Today's Almanac, KPAS.
—Music, KGFJ.
—Blues, KFOX.
—Vocal Varieties, KFVD.

1:50—Music, KRKD.
1:55★News, KECA, KFSD.

2—When a Girl Marries, KFI.
—Dine-Dance, KHJ.
★Winter, News, KXN.
—Classic Hour, KECA.
—Hal Styles, KFWB.
—Fiesta, KMPC.
—Musical Matinee, KPAS.
—Woman's World, KMTR.
—Classical Music, KFAC.
★News, KGFJ, KGER.
—Race Resume, KRKD.
—South American Music, KFOX.
—D. Cheskin Gang, KFXM, KGB.
—Sweet and Mello, KFSD.
—Music Box, KFVD.
—Civic Interest, KVOE.

2:05—Music, KRKD, KGER.
2:15—Portia Faces Life, KFI.
—Bond and Life, KXN.
—I'll Find My Way, KHJ, KVOE.
—County Federation, KFAC.
—Civic, KGFJ, KFOX.
—Mistake Quiz, KRKD.
—Pop. Orch., KFXM.
★News, KFSD.
—Organ Melodies, KFVD.

2:30—We the Abbotts, KFI.
—Golden Gate Quartet, KXN.
★News, KHJ, KFWB, KRKD, KFXM, KGB, KVOE.
—Poet's Hill, KMPC.
—Classical Music, KFAC.
—Farm Credit Admin., KGFJ.
—Songs of the West, KFOX.
—L. B. Band, KGER.
—House in the Country, KFSD.
—Romantic Rhythm, KFVD.

2:45—Mary Marlin, KFI.
—Scattergood Baines, KXN.
—The Living God, KECA.
—Bookworm, KHJ, KVOE, KGB.
—Pop. Orch., KFWB.
★News, KMPC, KFVD.
—Let's Play Bridge, KPAS.
—Organ, KFAC.
—Music, KGFJ, KRKD.
—Civic Spotlight, KFXM.
—Wayne Van Dyne, KFSD.

3—Right to Happiness, KFI.
—Afternoon Dance, KXN.
—Prayer, News, J. Richards Orch., KHJ, KGB, KVOE.
—Unclassic Hour, KECA.
★News, KFWB, KPAS, KGFJ, KGER.
—Classical Music, KFAC.
—710 Club, KMPC.
—Music, KMTR, KRKD.
—Ministerial Alliance, KFXM.
—Music and News, KFOX.
—Between the Bookends, KFSD.
—Popular Favorites, KFVD.

3:05—Lone Journey, KFI.
—Unscheduled, KXN.
—What's Doing, KECA.

—Song of the Islands, KFVB.
—Talk, KPAS.
—Eugenia Clair Flatto, KMTR.
—Symphony, KFAC.
—Music, KGFJ.
—J. Richards Orch., KFXM.
—Public Service, KFSD.
3:20—Long Beach Band, KGER.
—Some Like It Hot, KPAS.
3:30—Against the Storm, KFI.
—Musical Tapestry, KNX.
—Treasure Star Parade, KHJ.
—What's Doing, KECA.
—On the Air, KPAS.
—Piano, KMTR.
—Concert Time, KGFJ.
★News, KRKD.
—Trading Post, KFXM.
—Listening Time, KFSD.
—Off the Record, KGB.
—Novelty Notes, KFVB.
—Bargain Counter, KVOE.
3:35—Music, KRKD.
3:45—Win-a-Bond, KFI.
★The World Today, KNX.
★News, KECA.
★Dr. Adamantios Polyzoides, KHJ.
—Music, KFVB.
—Do You Remember? KPAS.
—Santaella Ensemble, KMTR.
—Good Afternoon Soldier, KFXM.
—Travelling Cook, KFSD.
★Monitor News, KGB.
—Rumba, KFVB.
3:50★News, KFI.
4—Art Baker's Notebook, KFI.
—Second Mrs. Burton, KNX.
—Easy Aces, KECA, KFSD.
★Fulton Lewis, KHJ, KFXM, KGB, KVOE.
—Don Milligan, KFVB.
—Waltz Time, KMPC.
★News, KMTR, KGFJ, KFOX, KGER.
—Do You Remember? KPAS.
—Music, KFAC, KRKD.
—Piano Music, KFVB.
4:15—Young Dr. Malone, KNX.
—Here's Morgan, KHJ, KGB, KFXM, KVOE.
—Mr. Keen, KECA, KFSD.
—Lyman Smith, KMTR.
—The Man Next Door, KFAC.
—Isle of Make Believe, KPAS.
—Music, KFOX.
—Tea Time, KGFJ.
—Movie Land Quiz, KRKD.
—Geo. Strange, KGER.
★News, KFVB.
4:25—A Mutual Friend, KHJ.
—Around the Ring, KFXM, KVOE.
4:30—Lee Sweetland, KFI.
—Nancy Dixon, KNX.
—Hillman and Lindley, KECA.
—Musical Matinee, KHJ, KGB, KVOE.
—Music, KFVB, KRKD, KFXM.
★News, KMPC.
—Classical Music, KFAC.
—Fairy Tales, KPAS.
—Just Plain Folks, KMTR.
—Memory Time, KGFJ.
—Jamboree, KFXM.
—Prophecy Speaks, KGER.
—Civil Service, KFSD.
—Tea Time, KFVB.
4:45—The Woman's Angle, KFI.
★News, KNX, KRKD.
—Music Depreciation, KHJ, KFXM, KGB, KVOE.
—Flying Patrol, KECA.
—Stuart Hamblen, KFVB.
—Take It Easy, KMPC.
—Uncle Jack, KPAS.
—Christian Science, KFAC.
—The Briens, KFSD.
4:50—Galen Drake, KNX.
5—Sunshine Pastor, KFOX.
—Don Winslow, KFI.
—Galen Drake, KNX.
★Broadway News, KHJ.
★Alvin Wilder, KECA.
—Stuart Hamblen, KFVB.
—What's New, KMPC.
—Waltz Time, KPAS.
—Dr. Davies, KMTR.
★News, KFAC, KGFJ, KGER, KFXM, KFSD.
—Songs of Saddle, KRKD.
—Unscheduled, KGB.

—Tea Time, KFVB.
—Classified, KVOE.
5:05—Latin Hour, KGER.
5:15—News Crier, KFI.
—Orphan Annie, KHJ, KFXM, KGB, KVOE.
★News, KECA, KMPC, KFVB.
—Crimson Trail, KPAS.
—Music, KFAC, KGFJ.
—Flying Patrol, KFSD.
5:30—Paging John Doe, KFI.
—Harry W. Flannery, KNX.
—Capt. Midnight, KHJ, KFXM, KGB, KVOE.
★News of the World, KECA, KFSD.
—Uncle Harry, KMPC.
—Memories at Eventide, KPAS.
★News, KMTR.
—Whom Bill Club, KFAC.
—Sport Secrets, KGFJ.
—Race Results, KRKD.
—Music, KFOX.
—Sweet and Swing, KFVB.
5:45★By the Way With Bill Henry, KFI.
★News, Garred, KNX.
—Sports Roundup, KECA.
—Jack Armstrong, KHJ, KFXM, KGB, KVOE.
—Music, KPAS, KMTR, KGFJ.
★News, KRKD.
—Dick Ross, KFOX.
5:55★Davis, News, KNX.
6—Raff's Music Hall, KFI.
—Major Bowes' Amateur Hour, KNX.
★Gabriel Heatter, KHJ.
—Jimmy Starr, KECA.
★News, KFVB, KPAS, KFOX, KGER, KFXM.
—Sports Page, KMPC.
—Music for Everyone, KFAC.
—Irwin Allen, KMTR.
—Italian Melodies, KGFJ.
—Concert, KRKD.
—On With the Dance, KFSD.
—KGB Presents, KGB.
—Serenade, KFVB.
—Orange County News, KVOE.
6:10—Spotlight, KFOX.
6:15★News, KECA.
—Dr. Chang, KFVB.
★News, KHJ, KFXM, KGB, KFVB, KVOE.
—Radio News Reel, KMTR.
—B. Selvin Orch., KMPC.
—Sportsline, KPAS.
—Governor Speaks, KFOX.
—Music, KGER.
—Joy Hancock, KFSD.
6:30—Big Town, KNX.
—Mayor Bowron, KECA.
—Spotlight Bands, KHJ, KFXM, KGB, KVOE.
—Dinner Music, KFVB.
★News, KMPC.
—Dinner Music, KPAS.
—Editor's Notebook, KMTR.
—The Bronze Hour, KGFJ.
—Library Program, KFOX.
—Manual Arts High, KGER.
—Music by Bovero, KFSD.
—Evening Serenade, KFVB.
6:45—Jack Starr Hunt, Mexico, KHJ, KVOE.
—Karl Owen & Robert Mitchell, KECA.
—Governor Olson, KFVB.
—Army Program, KMPC.
—Ed Robbin, KMTR.
—Fishing Hole, KRKD.
—Strictly for Sportsmen, KFOX.
—Organ, KFXM.
—Know Your San Diego, KGB.
6:55—Salute to America's Allies, KHJ.
7—Al Pearce Gang, KFI.
—G. Miller Orch., KNX.
★Raymond Gram Swing, KHJ, KVOE, KGB, KFXM.
—Rudy Vallee, KECA, KFSD.
—Uncle Sam Speaks, KFVB.
—Strollin' Tom, KMPC.
—Sunset Serenade, KPAS.
★News, KMTR, KRKD, KGER.
—Dr. James R. Graham, KFAC.
—Spanish Hour, KGFJ.
—Daily Bread, KFOX.
—Evening Serenade, KFVB.
7:05—American Jewish Hour, KGER.
7:15—The First Line, KNX.

—Salute to America's Allies, KHJ.
—Victory House, KFVB.
—Public Affairs, KMTR.
—Master's Hour, KMPC.
—Listener's Digest, KPAS.
—Music, KVOE.
—Three-Quarter Time, KRKD.
—Salon Jazz, KFOX.
—Lone Ranger, KFXM.
—Dr. Roy Campbell, KGB.
7:20—R. Newman Orch., KHJ.
7:30—Frank Fay, KFI.
★Your Defense Reporter, KHJ, KVOE.
★News, KFVB.
—Red Ryder, KECA, KFSD.
—Dr. Michelson, KMTR.
—Music, KFAC.
—Do You Know? KRKD.
—Semi-Classical, KFOX.
—Beauty That Endures, KGB.
7:45—Frazier Hunt, KNX.
—Inside of Sports, KHJ, KVOE, KGB, KFXM.
★Robert Arden, KFVB, KFOX.
—Timely Tunes, KPAS.
★News, KFAC.
—Almea Seniple McPherson, KFSG.

—Let's Talk Over the News, KECA, KFSD.
—Music, KGFJ.
★News, KFOX.
—S. Fields Orch., KFXM.
—Action on Home Front, KVOE.
—In the Gloaming, KGB.
9:30—Ellery Queen, KFI.
—Erskine Johnson (Thrifty Drug), KECA.
—Maudie's Diary, KNX.
★Fulton Lewis, KHJ, KFXM, KGB, KVOE.
★News, KFVB, KFSG, KFSD.
—Jack Lester, KMTR.
—Ethel Hubler, KPAS.
—Maurice Johnson, KFOX.
9:45—Two Grand Pianists, KFSG.
9:45—C. Foster Orch., KHJ, KFXM, KGB.
★Rodriguez and Sutherland, KECA.
—Starlight Melodies, KFVB.
★News, KPAS.
—Bob Brooks, KMTR.
—Ross Ballroom, KFOX.
—C. Thornhill Orch., KFSD.
—Dance Time, KVOE.
9:55★News, KFSD.

10—Town Meeting of Air, KECA.
★Richfield News, KFI.
★News, KNX, KGFJ, KFXM, KGER.
★Continuous Newsreel, KHJ.
—Piano Paintings, KFVB.
—Let's Dance, KMPC.
—Paris Inn, KPAS.
—Vienne's Ens., KMTR.
—Lucky Lager Dance Time, KFAC.
—Eather Fricke Stuart, KFSG.
—B. Crosby Orch., KGB, KVOE.
—Popular Music, KFOX.
10:10—Music, KGER.
10:15—Irene Rich, KFI.
—Music by Marshall, KNX.
—Bowling Notes, KFVB.
—W. Manone Orch., KMPC.
—Lamplighter, Music, KPAS.
—R. Averill Orch., KMTR.
—Reverly Hills Radio Players, KGFJ.
—B. Crosby Orch., KFXM.
10:30★Inside the News, KFI.
—Unscheduled, KNX.
—Eastside Dance Tonight, KFVB, KFSD.
—In the Still of the Night, KPAS.
—Music, KMTR, KGFJ.
—In the Spotlight, KFXM.
★News, KMPC, KFSG, KGB.
—H. Kay Orch., KVOE.
10:35—Mr. and Mrs. John Webb, KFSG.
10:45—Music, KFI.
—Masterworks, KNX.
—C. Kennedy Trio, KMPC.
—H. Kay Orch., KFXM, KGB.
10:55—Nothing But Praise, KFI.

11—Lamplighter, KHJ.
—Philharmonia, KECA.
★News, KFI, KNX, KGFJ.
—Eastside Dance Tonight, KFVB, KFSD.
—War Service Bureau, KMPC.
—Dance Music, KFVB.
—H. Henry Orch., KMTR.
—Lucky Lager Dance Time, KFAC.
—L. Armstrong Orch., KFXM, KGB, KVOE.
—Dr. Happiness, KFSG.
11:05—Memory Melodies, KMPC.
11:15—O. Nelson Orch., KFI.
—W. Hatch Orch., KNX.
—J. Armstrong Orch., KHJ.
—Dorothy Dandridge, KMPC.
—Music, KMTR, KGFJ.
—Somerset House, Piano, KFXM.
11:30—M. Strand Orch., KNX.
—B. Crosby Orch., KHJ, KFXM, KGB, KVOE.
—Music You Want, KFVB.
★News, KMPC, KMTR, KFSG.
—Music to Remember, KPAS.
—Dance Tunes, KGFJ.
—Organ, KFSD.
11:35—Moonlight Reveries, KMPC.
—Music, KFSG.
11:45★News, KFI.
11:55★News, KNX, KPAS, KFVB.

"DIAMOND BILL"

California gold rush days and a huge piece of rock crystal believed by its owner to be a diamond form the background of the OLD RANGER'S amusing true story tonight.

DEATH VALLEY DAYS

KNX 8:30-9:00 P. M.

8—Fred Waring, KFI.
—Amos 'n' Andy, KNX.
—Dorothy Thompson, KECA.
—Standard Symphony, KHJ, KFXM, KGB, KVOE.
★News, KMPC, KGFJ, KGER.
—Pop. Orch., KFVB.
—J. Frank Burke, KPAS.
—Music, KMTR.
—Evening Concert, KFAC.
—Service Program, KFOX.
—Music by Bovero, KFSD.
—America Calling, KVOE.
8:05—Spanish Hour, KGER.
8:15—Lum & Abner, KFI.
—Lanny Ross, KNX.
—Sur Les Boulevards, KECA.
—W.P.A. Negro Choir, KMPC.
—Friedly Advisor, KGFJ.
8:30—Maxwell House Coffee Time, KFI.
—Death Valley Days, KNX.
—Salon Moderne, KMPC.
—Your Blind Date, KECA.
—Theater of Fame, KFVB.
—Spotlight on Rhythm, KPAS.
—Property Owners, KMTR.
—Remember Pearl Harbor, KGFJ.
—Judge Gardner, KFOX.
—This Is America Calling, KFSD.
★News, KFSG.
8:35—Almea McPherson, KFSG.
8:45—Faces and Places, KMPC.
—Wintergarden, KPAS.
—Music, KMTR, KGFJ.
9—Aldrich Family, KFI.
★Linton Welles, News, KNX.
★News, KECA, KHJ, KGFJ, KGER, KFXM, KGB, KVOE.
—Pop. Orch., KFVB.
—Peter Potter, KMPC.
—Haven of Rest, KPAS.
—Music, KMTR.
—Evening Concert, KFAC.
—Church of Christ, KFOX.
9:05—Dance Orch., KNX.
—Night in Mexico, KGER.
9:15—Story Teller, KHJ.

Bicycle Built for One

Ken Niles, Arkansas Traveler announcer, is the latest to join the broadcasters who have taken to bike riding to save rubber on car tires. Ken, who narrates on many film trailers in addition to his Columbia Square chores, bicycles between the studios on his two-wheeler.

★ ★

KNX, 9:30 p.m.
Tues.

Pinch-Hitter Perry

Bill Perry, tenor on the "Saturday Night Serenade" program heard over CBS, was formerly a station manager in Nashville, Tennessee. One night the singer failed to appear for a program, and Bill pinch-hit. His fan mail convinced him he had missed his calling. He's been singing ever since.

★ ★

KNX, 6:45 p.m.
Sat.

The 'Right Way'

Douglas Corrigan, who flew the Atlantic "by mistake," broke his long silence on the 11th with a guest appearance on Hank McCune's series, "It Happened in the Service." Corrigan is now a civilian pilot in the Army's ferry command based at Long Beach.

★ ★

KFI, 5:30 p.m.
Wed.

FRIDAY, APRIL 3

★ Indicates News Broadcast



- 8**—Johnny Murray, KFI.
—Jack Berch, Songs, KNN.
—Breakfast Club, KHJ, KFSD, KVOE, KFMN.
★ Monitor News, KPWB.
—Musical Clock, KECA.
—Andy & Virginia, KMPC.
—Spanish Program, KMTR.
★ News, KGFI, KFON, KPAS.
—Country Church, KFAC.
—Music, KRKD.
★ News, Soul Patrol, KGER.
—Haven of Rest, KGB.
—Covered Wagon Jubilee, KFVD.

- 8:15**—Art Baker, KFI.
—Your Neighbor, KNN.
—Breakfast Club, KECA, KGFI.
—Pop, Orch., KEWB.
—Markets & Sports, KMPC.
—Breakfast Serenade, KGFI.
—Dr. Lovell, KFON.
—Mizpah, KGER.
—Sunshine Service, KFMN.
—Good Cheer, KFSD.

- 8:30**★ News, KFI, KHJ, KECA, KRKD, KFSD, KGB, KVOE.
—Valliant Lady, KNN.
—Unity Daily Word, KMPC.
—Haven of Rest, KPAS.
—Strollin' Tunes, KFAC.
—Hodgepodge, KFON.
8:35—Music, KRKD.

- 8:45**—David Harum, KFI.
—Stories America Loves, KNN.
—Robert Lee Johnson, KECA.
—As the Twig Is Bent, KHJ, KGB, KFMN, KVOE.
—Classical Music, KFAC.
—Dr. Wiseman, KGFI.
—Classified, KFON.
—Rev. Bennington, KGER.
—National Farm and Home Hour, KFSD.

- 9**—Bess Johnson, KFI.
—Kate Smith, KNN.
★ John B. Hughes, KHJ, KGB, KVOE, KFMN.
—Breakfast Club, KECA.
—Pop, Music, KEWB.
★ News, KMPC, KGFI, KGER.
—Prairie Schooner, KPAS.
—Highland Park Baptist Church, KMTR.
—Daily Inspirational, KFAC.
—Sagebrush Serenade, KRKD.
—Firebrands for Jesus, KFON.
—Diane Courtney, KFSD.
—Waltz Time, KFVD.

- 9:05**—Rev. Erickson, KGER.
9:15—Bacheler's Children, KFI.
—Big Sister, KNN.
—Victor Lindahl, KHJ, KGB, KFSD.
—Diane Courtney, KECA.
—Lady Be Good, KMPC.
★ News, KMTR, KFSD.
—Voice of Health, KFAC.
—Music, KGFI.
—March Ahead of Time, KGER.
—Treasure Star Parade, KVOE.

- 9:30**★ News, KFI, KEWB.
—Romance of the World, KNN.
—Norma Young, KHJ.
—Here's to the Ladies, KECA.
—Family Bible, KMPC.
—Homespun Harmonies, KPAS.
—W. B. Record, KMTR.
—Music, KFAC, KRKD.
—Waltz Time, KGFI.
—Revival, KGER.
—Thru Feminine Eyes, KFMN.

- ★ Helen Hiel, KFSD.
—Ben Swetland, KGB.
—Dr. Richardson, KFVD.
—Resources Reporter, KVOE.
9:45—What's Doing, KFI.
—Our Gal Sunday, KNN.
—Family Doctor, KECA.
—Lotta Noyes, KEWB.
★ News, KMPC, KRKD.
—Charm Cottage, KPAS.
—Music, KMTR, KFMN.
—Tall Philosopher, KFAC.
—Charlotte, KFON.
—Full Gospel, KGER.
—Old Fashioned Girl, KGB, KVOE.
—Vance & Lila, KFSD.
—Here Comes Parade, KFVD.

- 10**—Tillamook Kitchen, KFI.
—Life Can Be Beautiful, KNN.
★ News, KHJ, KPAS, KGFI, KFON, KGER, KFMN, KGB, KVOE.
★ Bankage Talking, KECA, KFSD.

- Hi, Mom, KMPC.
—Dr. Clem Davies, KPWB.
—Our Saviour's Lutheran Church, KMTR.
—Mid-Morning Serenade, KFAC, KFVD.
—Turf Bulletins, KRKD.

- 10:05**—Full Gospel, KGER.

- 10:15**—Agnes White, KFI.
—Woman in White, KNN.
—Unscheduled, KHJ, KVOE.
—Orphans of Divorce, KECA, KFSD.
—Pop, Orch., KEWB, KFMN.
—Yesterday's Favorites, KPAS.
—Voice of Health, KGFI.
★ News, KMTR.
—Turf, KRKD.
—Organ, KFON.
—Kingdom Within, KGER.
—Music, KFMN.
—Molly Morse, KGB.

- 10:30**—Rhythmairs, KFI.
—Vic & Sade, KNN.
—Annua of Honeymoon Hill, KECA, KFSD.
—Miss Meade's Children, KHJ, KFMN, KGB, KVOE.
★ News, KMPC, KEAC.
—Floyd B. Johnson, KMTR.
—Meet Princess Alden, KPAS.
—Music, KGFI.
—Voice of Government, KRKD.
—Bright Corner, KGER.
—Union Rescue Mission, KFVD.

- 10:45**—Dr. Kate, KFI.
★ Jane Endicott, Reporter, KNN.
—John's Other Wife, KECA, KFSD.
—Eddie Albright, KHJ.
★ News, KEWB.
—Song Shop, KMPC.
—Dr. Philip M. Lovell, KMTR.
—Congregational Church, KFAC.
★ News, KRKD.
—Vern Morris, KFON.
—Sunshine Pastor, KGER.
—Pop, Orch., KFMN.
—Your Date With Don Norman, KGB.
—Smart San Diego Speaks, KFSD.
★ Monitor News, KVOE.

- 10:50**—Music, KRKD.

HEAR CHEF MILANI
"Dinner for 4,
a Dollar No More"
KMPC—11:00 A. M.
KFSD—4:15 P. M.

- 11**—Light of the World, KFI.
—Bright Horizon, KNN.
—Just Plain Bill, KECA, KFSD.

FRIDAY Program Highlights

Morning Programs Appear in Lightface Type; Afternoon and Evening Programs in Boldface.

Variety

- 8:00—Johnny Murray, KFI.
8:15—Art Baker, KFI.
9:00—Kate Smith, KNN.
11:00—Chef Milani, KMPC.
11:30—Market Place, KHJ.
1:15—Club Matinee, KFAC.
1:00—Art Baker's Notebook, KFI.
1:15—Here's Morgan, KHJ, KGB, KFMN, KVOE.
6:15—Radio Magic, KFSD.
6:30—Spotlight Bands, KHJ, KGB, KFMN, KVOE.
6:30—Plantation Party, KFI.
7:00—Pisa Maxwell, KECA, KFSD.
7:00—Captain Flagg and Sergeant Quiet, KFI.
7:30—How'n I Doin', KNN.
8:00—Old Gold Program, KECA, KFSD.
8:00—Amos 'n' Andy, KNN.
8:15—Lynn and Abner, KFI.
9:00—Kate Smith, KNN.

Drama

- 6:30—First Nighter, KNN.
7:30—Grand Central Station, KFI.
8:30—Phillip Morris Playhouse, KNN.
8:30—Gang Busters, KECA, KFSD.
8:30—Whodunnit?, KFI.
9:30—When Presses Roar, KFI.

KMTR	KFI	KECA	KHJ	KFVD	KFSG	KGFI	KFXM	KFAC	KGER
KFSD	KMPC	KIEV	KFWB	KNX	KRKD	KPPC	KFOX	KGB	KVOE
570	640	790	930	1020	1150	1230	1240	1330	1390
600	710	870	980	1070				1360	1490

- ★ Cedric Foster, KHJ, KGB, KVOE.
—Al Jarvis, KEWB.
—Dr. L. T. Talbot, KMTR.
—Chief Milani, KMPC.
★ News, KPAS, KGFI, KGER, KFVD.
—Les Adams, KFAC.
—Encyclopedia of the Air, KRKD.
—Melody Cruise, KFON.

- 11:05**—Romance of Furniture, KPAS.

- 11:15**—Arnold Grimm's Daughter, KFI.
—Aunt Jenny's Stories, KNN.
—Unscheduled, KECA.
—Mutual Dams, KHJ.
—Lost Empire, KPAS.
—Music, KGFI, KFVD, KRKD.
—Organ, KFMN.
—Good Neighbor, KGER.
—Concert, KFSD.
★ News, KGB, KVOE.
11:30—Guiding Light, KFI.
—Fletcher Wiley, KNN.
—Market Place, KHJ.
—Beauty Counselor, KMPC.
—Pasadena Independent, KPAS.

- ★ News, KMTR, KRKD, KFON.
—Polly Patterson, KFAC.
—City Dwellers, KGFI.
—Billy Bargin, KFMN.
—Concert, KFSD.
—Unscheduled, KGB, KVOE.
—Piano, KFVD.

- 11:45**—Betty Crocker, KFI.
—Kate Hopkins, KNN.
★ News, KECA, KFSD.
—Bill's Wax Shop, KHJ.
—Hits & Bits, KMPC.
—Milady Speaks, KPAS.
—Volney James, KMTR.
—Music, KGFI, KGER.
—Pop, Orch., KFMN.
—Mahamoras, Pianist, KRKD.
—Dapper Dan, KFON.
—Violet Schram, KFVD.

- 12**—Farm Reporter, KFI.
—Man I Married, KNN.
★ Broadway News, KHJ.
—Dressart Presents, KECA, KFSD.
—Al Jarvis, KEWB.
—War Service Bureau, KMPC.
—Mail Box No. 11-10, KPAS.
—Music, KMTR, KRKD.
—Strike in the Band, KEAC.
★ News, KGER, KGFI.
—Tin Pan Alley, KFON.
—Singin' Sam, KFMN.
—Unscheduled, KGB, KVOE.
—Editor of Air, KFVD.
12:05—Music, KGER.
12:15—Ma Perkins, KFI.
★ News, Manning, KNN.
—Homemaker's Club, KHJ.

- ★ News, KMPC, KFON, KFXM.
—News Reel, KMTR.
—Midnight Mission, KGFI.
—Luncheon Music, KFVD.

- 12:30**—Pepper Young's Family, KFI.
—Joyce Jordan, KNN.
—Men of the Sea, KECA, KFSD.

- ★ News, KPWB, KPAS, KFAC.
—Peter Potter, KMPC.
—Music, KMTR, KGFI.
—Dinner's Saddle Pads, KRKD.
—Kitchen Garden, KFON.
—Students of Defense, KGER.
—Pop, Orch., KFMN.
—Gospel in Song, KFVD.

- 12:45**—Vic & Sade, KFI.
—Woman of Courage, KNN.
—Southernaires, KECA, KFSD.
—Unscheduled, KHJ, KFMN.
—Jubilee, KFWD.
—Pasadena Civic Auditorium, KPAS.
—Music, KFAC.
—W. P. A., KFI.
—Science of Mind, KFON.
—V. et Schram, KFVD.

- 1**—Backstage Wife, KFI.
—Stepmother, KNN.
—Unscheduled, KHJ, KFMN, KGB, KVOE.

- Arthur Tracy, KECA.
—Today's War Moods, KEWB.
—Peter Potter, KMPC.
—Melodie Moods, KPAS.
★ News, KMTR, KGFI, KGER, KFVD.
—Science of Mind, KFAC.
—Memory Quiz, KRKD.
—Matinee Melodies, KFON.
—Ann Gibson, KFSD.

- 1:05**—Officers on Parade, KGER.

- 1:15**—Stella Dallas, KFI.
—Spotlight on Asia, KNN.
—Club Matinee, KECA, KFSD.
—Augustana College Choir, KHJ, KFMN, KGB, KVOE.
—Jubilee, KFWD.
—John Ford Signs, KPAS.
—Mental Science, KMTR.
—Music, KFAC.
—Meet the Band, KGFI.
—Classified, KFON.
—Moods in Music, KFVD.

- 1:20**—Bits of Hits, KGER.

- 1:30**—Lorenzo Jones, KFI.
—School of the Air of America, KNN.
—Johnson Family, KHJ, KFMN, KGB, KVOE.
★ News, KMPC.
—House of MacGregor, KPAS.
—Music, KMTR.
—Songs of Faith, KFAC.
—Salvatore Santalucia, KRKD.
—Christian Science, KFON.
—Spanish Trio, KGER.
—Hawaiian Music, KFVD.

- 1:45**—Young Wilder Brown, KFI.
★ Burke Carter, KHJ, KFMN, KGB, KVOE.
—H. Horlick Orch., KEWB.
—Miniatures in Melody, KMPC.
—Today's Almanac, KPAS.
—Music, KGFI.
★ News, Music, KRKD.
—Blues, KFON.
—Vocal Varieties, KFVD.
1:55★ News, KECA, KFSD.

- 2**—When a Girl Marries, KFI.
—P. T. A., KHJ, KFMN.
★ Winter, News, KNN.
—Classic Hour, KECA.
—Hit Styles, KEWB.
—Tell Me a Story, KMPC.
—Musical Matinee, KPAS.
—Women's World, KMTR.
—Classical Music, KFAC.
★ News, KGFI, KGER.
—Race Resume, KRKD.
—Moods for Moderns, KFSD.
—South American Music, KFON.
—Investment Problems, KGB.
—Music Box, KFVD.
—Civic, KVOE.

- 2:05**—Music, KRKD, KGER.
2:15—Parlo-Fac 140, KFI.
—Round of Life, KNN.
—I'll Find My Way, KHJ, KVOE.

- Fiesta, KMPC.
—Civic, KGFI, KFON.
—Mistake Quiz, KRKD.
—Salvation Army, KGER.
—Pop, Orch., KFMN.
★ News, KFSD.
—Organ Melodist, KFVD.
—We the Abbotts, KFI.
—Golden Gate Quartet, KNN.
★ News, KHJ, KEWB, KRKD, KFMN, KGB, KVOE.
—Poet's Hill, KMPC.
—Walter Brown Murray, KFAC.
—Helen Johns' Grab Bag, KGFI.
—Songs of the West, KFON.
—Long Beach Band, KGER.
—House in the Country, KFSD.
—Romantic Rhythm, KFVD.

Quiz Programs

- 8:00—Quiz of Two Cities, KHJ.

Outstanding Music

- 1:15—Augustana College Choir, KHJ, KGB, KFMN, KVOE.
2:00—Classic Hour, KECA.
3:30—Frank Parker, KNN.
6:00—Waltz Time, KFI.
6:55—Gunny Simms, KNN.
7:00—Glenn Miller, KNN.
8:00—Evening Concert, KFAC.
8:30—Pleasure Time, KFI.
8:45—Lanny Ross, KNN.
10:00—Lucky Lager Dance Time, KEAC.
10:30—Eastside Dancer Tottle, KEWB, KFSD.
10:45—Masterworks, KNN.
11:00—Philharmonia, KECA.

Public Affairs

- 6:00—What's On Your Mind? KNN.
6:30—March of Time, KECA, KFSD.
6:45—Analysis of Propaganda, KHJ, KGB.

Sports—Comment

- 5:45—Sports Roundup, KECA.
6:00—Sports Page, KMPC.
10:00—Legion Stadium Fight, KECA, KFSD.
10:15—Bowling Notes, KEWB.

- 2:45—Mary Marlin, KFI.
—Scattergood Baines, KNX.
—The Living God, KECA.
—Bookworm, KHJ, KGB, KVOE.
—U. S. Army, KFWB.
★News, KMPC, KFVD.
—Let's Play Bridge, KPAS.
—Newton Yates, Orkan, KFAC.
—Music, KRKD.
—Civic Spotlight, KFXM.
—Wayne Van Dyne, KFSD.
3—Right to Happiness, KFI.
—Dave Lane, Songs, KNX.
—Prayer, News, KHJ, KVOE.
—Unclassic Hour, KECA.
—710 Club, KMPC.
★News, KPAS, KFWB, KGFJ, KGER.
—Music, KFWB, KMTR.
—Classical Music, KFAC.
—McIntire Hawaiians, KRKD.
—Music and News, KFOX.
—Favorites, KFVD.
—Ministerial Alliance, KFXM.
—Between the Bookends, KFSD.
3:03—Charm Column, KHJ.
—Richards Orch., KVOE, KGB.
3:15—Lone Journey, KFI.
—Edgar Harrison Whelan, KNX.
—Song of the Islands, KFWB.
—Talk, KPAS.
—Symphony, KFAC.
—Music, KGFJ.
—Public Service, KFSD.
3:18—J. Richards Orch., KHJ, KFXM.
3:20—Long Beach Band, KGER.
—Some Like It Hot, KPAS.
3:30—Against the Storm, KFI.
—Frank Parker, KNX.
—Hollywood Shopping News, KHJ.
—What's Doing, KECA.
—On the Air, KPAS.
—Pianos, KMTR.
—Concert Time, KGFJ.
★News, KRKD.
—Music and News, KFOX.
—Trading Post, KFXM.
—Listening Time, KFSD.
—Off the Record, KGB.
—Novelty Notes, KFVD.
—Bargain Counter, KVOE.
3:35—Music, KRKD.
3:45—Win-a-Round, KFI.
★The World Today, KNX.
★News, KECA.
—Musical Matinee, KHJ.
—Music, KFWB.
—Do You Remember?, KPAS.
—Santaelia Ensemble, KMTR.
—Good Afternoon Soldier, KFXM.
—Travelling Cook, KFSD.
★Monitor News, KGB.
—Carter Wright, KFVD.
3:50★News, KFI.
3:55—Forest Lawn, KHJ.
4—Art Baker's Notebook, KFI.
—Second Mrs. Burton, KNX.
—Eaton Lewis, KHJ, KFXM.
—KGB, KVOE.
★News, KECA, KMTR, KFOX, KGER, KGFJ.
—Don Millikan, KFWB.
—Waltz Time, KMPC.
—Do You Remember? KPAS.
—Music, KFAC, KRKD.
—Fun With the Jesters, KFSD.
—Piano, KFVD.
4:15—Young Dr. Malone, KNX.
—Here's Morocco, KHJ, KVOE.
—KFXM, KGB.
—Jack Owens, KECA, KFSD.
—Lyman Smith, KMTR.
—Music, KFAC, KFOX.
—Isle of Make Believe, KPAS.
—Tea Time, KGFJ.
—Movieband Quiz, KRKD.
—Geo. Strange, KGER.
★News, KFVD.
4:25—Mutual Friend, KHJ.
★News, KGB, KFXM, KVOE.
4:30—Bridge Club, KFI.
—Nancy Dixon, KNX.
—Salvation Army, KHJ, KGB, KVOE.
—10-2-4 Ranch, KECA.
★News & Music, KFWB.
★News, KMPC.
—Fairy Tales, KPAS.
—Rainbow's End, KMTR.
—L. A. City College, KFAC.
—Memory Time, KGFJ.
—Music, KRKD.
—Jamboree, KFOX.
—Prophecy Speaks, KGER.
—Dr. Philip Lovell, KFXM.
—Rhythm Ramblers, KFSD.
—90-90 Club, KFVD.
4:45★The Spectator, KFI.
★News, KNX, KRKD.
—Music Depreciation, KHJ, KGB, KVOE.
—Flying Patrol, KECA.
—Stuart Hamblen, KFWB.
—Take It Easy, KMPC.
—Uncle Jack, KPAS.
—Music, KFAC.
—Pop. Orch., KFXM.
—Tea Time, KFVD.
4:50—Galen Drake, KNX.
5—Don Winslow, KFI.
—Galen Drake, KNX.
★Broadway News, KHJ.
—Twilight Tales, KECA.
—What's News, KMPC.
—Have You Heard?, KPAS.
—Stuart Hamblen, KFWB.
★News, KFAC, KGFJ, KGER.
—KFXM, KFSD.
—Dr. Davies, KMTR.
—Songs of Saddle, KRKD.
—Sunshine Pastor, KFOX.
—Best Bays, KGB.
—Tea Time, KFVD.
—Classified, KVOE.
5:05—Latin Hour, KGER.
5:15—News Crier, KFI.
—Orphan Annie, KHJ, KGB, KVOE, KFXM.
—Crimson Trail, KPAS.
★News, KECA, KMPC, KFVD.
—Music, KFAC, KGFJ.
—Flying Patrol, KFSD.
5:30—Paring John Doe, KFI.
—Harry Flannery, KNX.
—Captain Midnight, KHJ, KGB, KVOE, KFXM.
★News of the World, KECA, KFSD.
—Uncle Harry, KMPC.
—Memories at Eventide, KPAS.
—Whoa Bill Club, KFAC.
★News, KMTR.
—Sports Secrets, KGFJ.
—Race Results, KRKD.
—Music, KFOX.
—Sweet and Swing, KFVD.
5:45—By the Way With Bill Henry, KFI.
★News, Garred, KNX.
—Sports Roundup, KECA.
—Jack Armstrong, KHJ, KFXM, KGB, KVOE.
—Bing Sings, KPAS.
—Music, KMTR.
★News, KRKD.
—Phil Stanwick, KGFJ.
—Ross Enterprise, KFOX.
5:55★Elmer Davis, News, KNX.
6—Waltz Time, KFI.
—What's on Your Mind?, KNX.
★Gabriel Heutter, KHJ, KGB.
—Jimmy Starr, KECA.
★News, KFWB, KPAS, KFOX, KGER, KFXM.
—Sports Page, KMPC.
—Levin Allen, KMTR.
—Music for Everyone, KFAC.
—Italian Melodies, KGFJ.
—Concert Music, KRKD.
—On With the Dance, KFSD.
—Evening Serenade, KFVD.
—Orange County News, KVOE.
6:10—Spotlight, KFOX.
6:15★News, KECA, KHJ, KGB, KFVD, KVOE, KFXM.
—Dr. Chang, KFWB.
—B. Selvin Orch., KMPC.
—Sport-sliner, KPAS.
—Music, KMTR.
—Dinner Music, KFOX.
—Frank E. Force, KGER.
—Radio Magic, KFSD.
6:30—Plantation Party, KFI.
—First Nighter, KNX.
—Spotlight Bands, KHJ, KFXM, KGB, KVOE.
★Vacation Time, KECA, KFSD.
★News, KMPC.
—Dinner Music, KPAS.
—Pay Day, KMTR.
—Fannie Reinhardt, KGFJ.
—American Jewish Hour, KGER.
—Evening Serenade, KFVD.
6:45—Analysis of Propaganda, KHJ, KGB.
—L. A. Defense Council, KFWB.
—Music for Victory, KMPC.
—Ed Roblin, KMTR.
—Music, KRKD.
—Strictly for Sportsmen, KFOX.
—Native Sons, KFXM.
—S. Kenton Orch., KVOE.
6:55—Ginny Simms, KNX.
★News, KECA, KFSD.
7—Captain Flag and Sergeant Quirt, KFI.
—G. Miller Orch., KNX.
—Elsa Maxwell, KECA, KFSD.
★Cedric Foster, KHJ, KGB, KFXM, KVOE.
—Treasury Star Parade, KFWB.
—Strollin' Tom, KMPC.
—Sunset Serenade, KPAS.
★News, KMTR, KRKD, KGER.
—Music America Loves, KFAC.
—Spanish Hour, KGFJ.
—Daily Bread, KFOX.
—Evening Serenade, KFVD.
7:05—American Jewish Hour, KGER.
7:15—Don't You Believe It, KECA.
—Public Service Program, KNX.
—Unscheduled, KHJ, KGB, KFXM, KVOE.
—Victory House, KFWB.
—Masters Hour, KMPC.
—Public Affairs, KMTR.
—Listeners' Digest, KPAS.
—Music, KFOX.
—Three Quarter Time, KRKD.
—House of Dreams, KFSD.
7:30—Grand Central Station, KFI.
—How'm I Doin'?, KNX.
—Lone Ranger, KHJ, KFXM, KGB, KVOE.
—Melodies by Mitchell, KECA.
★News, KFWB.
—Dr. Nicholson, KMTR.
—Music, KRKD.
—Semi-Classical, KFOX.
—Meet Your Navy, KFSD.
7:45★News, KECA, KFAC.
—Robert Arden, KFWB, KFOX.
—Timely Tunes, KPAS.
8—Fred Waring, KFI.
—Amos 'n' Andy, KNX.
—Herbert Marshall, KECA, KFSD.
—Quiz of Two Cities, KHJ.
—Pop. Records, KFWB.
★News, KMPC, KGFJ, KGER.
—J. Frank Burke, Commentator, KPAS.
—Evening Concert, KFAC.
—Music, KRKD, KMTR.
—Eventide Echoes, KFOX.
—W. Johnson Orch., KFXM, KGB, KVOE.
8:05—Spanish Hour, KGER.
8:15—Lum and Abner, KFI.
—Lanny Ross, Songs, KNX.
—Your Friendly Advisor, KGFJ.
—Star Parade, KMPC.
—March of Labor, KGB.
—C. Hoff Orch., KVOE, KFXM.
8:30—Whodunnit, KFI.
—Phillip Morris Playhouse, KNX.
—Acme Beer, KHJ.
—Gang Busters, KECA, KFSD.
—Boys' Town, KFWB.
—Remember Pearl Harbor, KGFJ.
—Judea Gardner, KFOX, KPAS.
—Voices in the Night, KFXM.
—Salon Moderne, KMPC.
—Your Songs, KGB, KVOE.
8:35—Your Songs, KHJ.
8:45—Faces and Places, KMPC.
—Music, KGFJ.
8:55—Toast to Allies, KGB.
9—Unscheduled, KFI.
—Kate Smith, KNX.
★News, KECA, KHJ, KGFJ, KGER, KFXM, KGB, KVOE, KFSD.
—Pop. Orch., KFWB.
—Let's Dance, KPAS.
—Peter Potter, KMPC.
—Floyd Johnson, KMTR.
—Evening Concert, KFAC.
—Music, KPAS, KRKD.
—Church of Christ, KFOX.
9:05—Aubrey Lee, KGER.
—E. Fitzgerald Orch., KFSD.
9:15★Let's Talk It Over With Clete Roberts, KECA, KFSD.
★Cal Tinney, KHJ, KFXM, KGB, KVOE.
—Wintergarden, KPAS.
—Music, KGFJ.
★News, KFOX.
9:30—When Presses Roar, KFI.
★Eaton Lewis, KHJ, KFXM, KGB, KVOE.
—Erskine Johnson (Thrifty Drunk), KECA.
—Pasadena Civic Orch., KPAS.
★News, KFWB, KMTR, KFSD.
—Call. State Guard, KGFJ.
—Merry-Go-Round Up, KRKD.
—Maurice Johnson, KFOX.
9:45—S. Ennis Orch., KHJ.
★Rodriguez & Sutherland, KECA.
—Starlight Melodies, KFWB.
—Rustic Revue, KFWB.
—Music, KGFJ.
—Bob Brooks, KMTR.
—Ross Ballroom, KFOX.
—Salute to the Allies, KFXM.
—C. Thornhill Orch., KFSD.
—De Aryan Comments, KGB.
—D. Jurgens Orch., KVOE.
9:55—Find the Woman, KNX.
★News, KFSD.
DANCE Tonite
10:30 to 11:30 P.M.
Every Nite Except Sunday
KFWB
America's Finest Bands
10—Legion Stadium Fights, KECA.
—Piano Paintings, KFWB.
★Richfield News, KFI.
★Bob Garred, News, KNX.
★Continuous Newsreel, KHJ.
★News, KPAS.
—Let's Dance, KMPC.
★News, KGFJ, KGER.
—Viennese Ens., KMTR.
—Lucky Lager Dance Time, KFAC.
—Merry-Go-Round-Up, KRKD.
—Club Alabama, KFOX.
—W. Herman Orch., KFXM, KVOE.
—Legion Stadium Fights, KFSD.
—George Baron, KGB.
10:10—Aubrey Lee, KGER.
10:15★Manchester Baddy, KFI.
—W. Hatch Orch., KNX.
—Bowling Notes, KFWB.
—W. Manone Orch., KMPC.
—Lampighter, Music, KPAS.
—B. Averill Orch., KMTR.
—Rev. Plunkett, KGFJ.
—Ross Ballroom, KFOX.
10:30★Inside the News, KFI.
—Organ, KECA.
—Eastside Dance Tonite, KFWB, KFSD.
★News, KMPC.
—In the Still of the Night, KPAS.
—Music, KMTR.
—Maurice Konloff, KGFJ.
—Club Alabama, KFOX.
—Sportslight, KFXM.
—Ennis Orch., KGB, KVOE.
10:45—Tempus of Today, KFI.
—Masterworks, KNX.
—C. Kennedy Trio, KMPC.
—Majestic Ballroom, KFOX.
—S. Ennis Orch., KFXM.
10:55—Nothing But Praise, KFI.
11—L. Armstrong Orch., KHJ, KFXM, KGB, KVOE.
★News, KFI, KNX, KGFJ.
—Philharmonia, KECA.
—Eastside Dance Tonite, KFWB, KFSD.
—Huntington Hotel, KPAS.
—War Service Bureau, KMPC.
—Dance Music, KFOX.
—H. Henry Orch., KMTR.
—Lucky Lager Dance Time, KFAC.
—Merry-Go-Round-Up, KRKD.
11:05—Memory Melodies, KMPC.
11:15—O. Nelson Orch., KFI.
—L. Gluskin Orch., KNX.
—Dorothy Dandridge, KMPC.
—Paris Inn, KPAS.
—Music, KMTR, KGFJ.
—Somerset House, Piano, KFXM.
11:30—M. Strand Orch., KNX.
—B. Crosby Orch., KHJ, KFXM, KGB, KVOE.
—Best in Music, KFWB.
★News, KMPC, KMTR.
—Music to Remember, KPAS.
—Dance Tunes, KGFJ.
—Orkan, KFSD.
11:35—Moonlight Reveries, KMPC.
11:45★News, KFI.
11:55★News, KNX, KFWB, KPAS.

Two More Pilots

Bill Goodwin, "Blondie" announcer, and Roger Pryor, "Screen Guild Theater" director, are the first KNX-CBS artists to volunteer for the Civilian Air Patrol. Both are rated among radio's best pilots.



Guard Our Tin Supply.
Use Swift's Jewel Oil
For More Delicious Salads.
Buy It In Handy Glass Decanters

SATURDAY, APRIL 4

★ Indicates News Broadcast

- 8**—California Agriculture, KFI.
—Breakfast Club, KECA, KFSD.
★News, KNX, KGFI, KFOX, KGER.
★BHC News, KHJ, KGB, KYOE.
—Pop. Orch., KFWB, KRKD.
—Andy and Virginia, KMPC.
—Morning Pickup, KPAS.
—Spanish Hour, KMTR.
—Country Church, KFAC.
—Trading Post, KFXM.
—Covered Wagon Jubilee, KFVD.
8:05—National Hill Billy Champions, KNX.
—Soul Patrol, KGER.
8:15—Musical Clock, KFI.
—God's Country, KNX.
—Junior Musicals, KHJ, KGB, KYOE.
—Market Report, KMPC.
★News, KPAS.
—Breakfast Serenade, KGFI.
—Records, KFOX.
—Sunshine Service, KFXM.
—Mizpah, KGER.
—Good Cheer, KFSD.
8:25—Star Furniture, KPAS.
8:30—America the Free, KFI.
★News, KIL, KECA, KRKD, KFSD.
—Let's Pretend, KNX.
—After Reveille, KMPC.
—Melody Clock, KPAS.
—Strollin' Tom, KFAC.
—Army Band, KGB, KYOE.
8:35—Music, KRKD.
8:45—Robert Lee Johnson, KECA.
—Broadway Easter Community Sing, KHJ.
—Salvation Army, KFWB.
—County Medical Assn., KFAC.
—Dr. Wiseman, KGFI.
—Classified, KFOX.
—Army Band, KFXM.
—Fables for Fun, KFSD.
9—What's Doing, KFI.
—Theater of Today, KNX.
—Broadway Easter Community Sing, KHJ.
★News, KMPC, KGFI, KGER.
—Breakfast Club, KECA.
—Pop. Orch., KFWB.
—Prairie Schooner, KPAS.
—Christian American Crusade, KGER.
—Suzerbrash Serenade, KRKD.
—Daily Inspirational, KFAC.
—Firebrands for Jesus, KFOX.
—Friendship Exchange, KFSD.
—Waltz Time, KFVD.
9:05—March Ahead of Time, KGER.
9:15—Consumer Tips, KFI.
—Songbook, KHJ, KGB.
—Federated Churches, KECA.
★News, KMTR, KFVD.
—John Vosherg, KFWB.
—Music, KGFI.
—Morning Pickup, KMPC.
—Life Preserver Club, KFAC.
—Family Almanac, Music, KFXM.
—Pet Club, KFSD.
—Treasury Star Parade, KYOE.
9:30—Stars Over Hollywood, KNX.
★News, KFI, KFWB.
—W. P. A. Symphony, KECA.
—Children's Scrapbook, KFXM, KGB, KYOE.
—Music, KHJ, KRKD, KFAC.
—Homespun Harmonies, KPAS.
—W. B. Record, KMTR.
—National Farm and Home, KFI.
—Revival, KGER.
—Here Comes Parade, KFVD.
9:45—Martin Tilton, KFI.
—Food for Thought, KHJ.
—Naomi Reynolds, KECA.
—Lotta Noyes, KFWB.
★News, KMPC, KRKD.
—Charm Cottage, KPAS.
—Music, KMTR.
—Charioteers, KFOX.
—Full Gospel, KGER.
9:50—Tunes at Ten, KFI.
10—Lincoln Highway, KFI.
—Army Recalling, KNX.
—Dr. William Casselberry, KECA.
—Dr. Clem Davies, KFWB.
—Say When, KMPC.
★News, KHJ, KPAS, KGFI, KGER, KFXM, KFOX, KGB, KYOE.
—Our Saviour's Lutheran Church, KMTR.
—Serenade, KFXM.
—Turf Bulletins, KRKD.
—V. Lopez Orch., KFSD.
—Gospel in Song, KFVD.
10:05—Full Gospel, KGER.
10:15—Town Crier, KNX.
—On Guard With the Const Guard, KHJ.
—Pop. Orch., KFWB.
—Tune Testers, KPAS.
★News, KMTR.

- Music, KGFI, KFXM, KRKD.
—Jesus' Name, KGER.
—Organ, KFOX.
—Saturday Musicals, KGB.
—W.P.A., KYOE.
10:30—Call to Youth, KFI.
—Adventures in Science, KNX.
—Colonial Network Orch., KHJ, KFXM, KYOE.
—Parents' Forum, KECA.
—Books in Review, KMPC.
—Musical Varieties, KPAS.
—Just Plain Folks, KMTR.
—Sunshine Pastor, KGER.
★News, KFAC.
—Voice of Government, KRKD.
—Music by Laval, KFSD.
—Midmorning Serenade, KFVD.
10:45—On the Job, KFI.
—Treasury Star Parade, KNX.
—Books That Live, KECA.
★News, KFWB, KMPC, KFSD.
—Congregational Church, KFAC.
★News, Music, KRKD.
—Rhythmic Age, KFOX.
—Colonial Network Orch., KGB.
11—U. S. Marine Band, KFI.
—Fantasy in Melody, KECA, KFSD.
—W. Herman Orch., KHJ, KFXM, KGB, KYOE.
★News, KNX, KGFI, KGER, KFVD.
—Al Jarvis, KFWB.
—Down the Mississippi, KMPC.
—Pasadena News, KPAS.
—Dr. Talbot, KMTR.
—City & County Defense Council, KFAC.
—Music, KRKD.
—Melody Cruise, KFOX.
11:05—Of Men and Books, KNX.
—Music as You Like It, KPAS.
11:15—Homes on the Land, KPAS.
—Music, KGFI, KFAC.
—Good Neighbor, KGER.
—Musical Album, KFVD.
11:30—Violin Contest, KFI.
—Brush Creek Follies, KNX.
—Elwood Gary, KECA, KFSD.
—A. Jarrett Orch., KHJ, KYOE, KFXM.
—Denny Shane, KMPC.
—Pasadena Independent, KPAS.
—Saturday Serenade, KMTR.
—City Dwellers, KGFI.
★News, KRKD, KFOX.
—Billy Bargain, KFXM.
—Camp Callan Cannonade, KGB.
—Piano, KFVD.
11:45—News, KECA.
—Norman Parade, KMPC.
—Let's Listen To: KPAS.

SATURDAY Program Highlights

Morning Programs Appear in Lightface Type; Afternoon and Evening Programs in Boldface.

Variety

- 7:45—Tip of the Morning, KNX.
8:30—America the Free, KFI.
8:30—Let's Pretend, KNX.
10:30—Adventures in Science, KNX.
10:45—Books That Live, KECA.
4:00—Saturday Service Party, KFI.
5:30—Traffic Tribunal, KFI.
6:00—Barn Dance, KFI.
6:30—Spotlight Bands, KHJ-KGB-KFXM-KYOE.
7:00—Tune Out Time, KECA-KFSD.
7:30—Grand Ole Opry, KFI.
8:00—Truth or Consequences, KFI.
8:30—Hobby Lobby, KNX.
9:00—Believe It or Not, KECA.
9:30—University Explorer, KECA-KFSD.
9:45—This Is War! KFI-KNX-KECA-KFSD-KFWB-KGB-KHJ-KMPC-KFXM-KYOE-KFOX.
10:30—Unlimited Horizons, KFI.

Drama

- 9:00—Theater of Today, KNX.
9:30—Stars Over Hollywood, KNX.
10:00—Lincoln Highway, KFI.
2:00—Doctors at Work, KFI.
8:30—Green Hornet, KECA-KFSD.
8:30—Able's Irish Rose, KFI.

Outstanding Music

- 8:15—Junior Musicals, KHJ-KGB-KYOE.
8:45—Broadway Easter Community Sing, KHJ.
11:30—Violin Contest, KFI.

KMTR	KFI	KECA	KHJ	KFVD	KFSG	KGFI	KFXM	KFAC	KGER
KFSD	KMPC	KIEV	KFWB	KNX	KRKD	KPPC	KFOX	KGB	KVOE
570	640	790	930	1020	1150	1230	1240	1330	1390
600	710	870	980	1070				1360	1490

- Music, KGFI, KFXM.
—Matamoros, Pianist, KRKD.
—Harmony Hall, KFOX.
—Police Interview, KGER.
—Violet Schram, KFVD.
12—Farm Reporter, KFI.
—Columbia Country Journal, KNX.
—Unscheduled, KECA, KFSD.
—Al Jarvis, KFWB.
★Broadway News, KHJ.
—War Service Bureau, KMPC.
—Mail Box No. 1, KPAS.
★News, KGFI, KGER.
—Strike Up the Band, KFAC.
—Music, KMTR, KRKD, KFVD.
—Tin Pan Alley, KFOX.
—Pop. Orch., KFXM, KYOE.
—University Life, KGB.
12:10—Music, KGER.
12:15—Land of the Free, KHJ.
—National Congress Parents and Teachers on Home Front, KFI.
★News, KMPC, KFOX, KFXM.
—Radio News Reel, KMTR.
—Music, KGFI, KGER.
12:30—Campus Capers, KFI.
—P. Rovero Orch., KECA, KFSD.
—University Music Hour, KHJ-KYOE, KFXM, KGB.
—F.O.B., Detroit, KNX.
★News, KFWB, KPAS, KFAC.
—Music, KMTR, KFOX.
—Catalina Travelogue, KMPC.
—Violet Schram, KFVD.
—Jimmie's Saddle Pals, KRKD.
12:45★News, KFI.
—Jubilee, KFWB.
—Musical Marathon, KMPC.
—Luncheon Music, KPAS.
—W.P.A. Program, KFAC.
—Jungle Jim, KGFI.
—Dick Ross, KFOX.
—Down Mexico Way, KFI.
1—Matinee at Meadowbrook, KNX.
—Club Matinee, KECA, KFSD.
—Today's War Moods, KFWB.
—Classical Music, KFAC.
—C. Calloway Orch., KHJ, KGB, KFXM, KYOE.
★News, KGER, KFVD, KGFI.
—Melodic Moods, KPAS.
—Musical Marathon, KMPC.
—Dick Ross, KMTR.
—Memory Quiz, KRKD.
—Melodies, KFOX.
1:05—Traffic Whys, KGER.
1:15—Masterpieces, KPAS.

- Jubilee, KFWB.
—Melody Bouquet, KFAC.
—Meet the Band, KGFI.
—Classified, KFOX.
—Moods in Music, KFVD.
1:20—Bits of Hits, KGER.
1:30—Air Youth of America, KFI.
★News, KNX.
—Unscheduled, KHJ.
—Boulevard Quiz, KFWB.
—Pension Sweepstakes, KMTR.
—Santarella, KRKD.
★Christian Science Monitor Views the News, KNX.
—Spanish Trio, KGER.
—Pop. Orch., KFXM.
—Hawaiian, KFVD.
1:35—Matinee at Meadowbrook, KNX.
1:45—Tropical Park Races, KFI.
—Music, KFWB, KGFI.
—Today's Almanac, KPAS.
★News, Music, KRKD.
—Civic, KFOX.
—Vocal Varieties, KFVD.
2—Doctors at Work, KFI.
—Glenn Miller Sunset Serenade, KHJ, KFXM, KGB, KYOE.
★Winter, News, KNX.
—J. Dorsey Orch., KECA, KFSD.
—Al Jarvis, KFWB.
—Musical Marathon, KMPC.
—Musical Matinee, KPAS.
—Melody Bouquet, KFAC.
—Saturday Serenade, KMTR.
—Race Resume, KRKD.
★News, KGFI, KGER.
—South American Music, KFOX.
—Organ, KFVD.
2:05—Music, KGER, KRKD.
2:15—Cleveland Symphony, KNX.
—Classified Music, KFAC.
—Mistake Quiz, KRKD.
—Music, KGFI, KFVD.
—Music and News, KFOX.
2:30—Ricardo Time, KFI.
—E. Fitzgerald Orch., KECA, KFSD.
—Let's We Forget, KMPC.
★News, KRKD.
—Long Beach Band, KGER.
—Western Songs, KFOX.
—Salvation Army, KFVD.
—E. Fitzgerald Orch., KECA.
2:45—War Reporters, KFI.
—The Living God, KECA, KFSD.
—Music, KGFI, KFOX, KRKD.
★News, KMPC, KFVD.
—War Reporters, KFI.
—The Waltz, KGB.
—Sextette from Hunger, KYOE.
3—Prayer, News, KHJ, KFXM, KGB, KYOE.
—B. Winton Orch., KNX.
—Unscheduled, KECA.
—Al Jarvis, KFWB.
—Foreman of Flying Y, KMPC.
★News, KPAS, KGFI, KGER.
—Wings Over the West Coast, KFI.
—Music, KMTR, KRKD.
—Gilbert & Sullivan Opera, KEAC.
—Music and News, KFOX.
—Balboa Park Organ, KFSD.
—Pop. Favorites, KFVD.
3:03—Anchors Aweigh, KHJ, KFXM, KGB, KYOE.
3:15—Golden Melodies, KFI.
—What's Doing, KECA.
—Calling Pan American, KNX.
—Talk, KPAS.
—Concert Time, KGFI.
—Long Beach Band, KGER.
—Music and News, KFOX.
3:20—Long Beach Band, KGER.
—Some Like It Hot, KPAS.
3:25★News, KFI.
3:30—Religion in the News, KFI.
—Jean Cavall, KECA, KFSD.
★W. A. O'Carroll, Australia, KHJ, KFXM.
—On the Air, KPAS.
—Piano, KMTR.
★News, KRKD.
—Music, KFI.
—George Bacon, KGB.
—Novelty Notes, KFVD.
—Classified, KYOE.
3:35—Music, KRKD.
3:40—J. Richards Orch., KHJ, KFXM.
3:45—Unscheduled, KFI.
—The World Today, KNX.
—Edward Tomlinson, KECA.
—Santarella Ensemble, KMTR.
—Young America Swings, KPAS.
—Girl Scout Program, KFSD.
—J. Richards Orch., KGB, KYOE.
—Rumba Music, KFVD.
4—Saturday Service Party, KFI.
—People's Platform, KNX.

Public Affairs

- 10:30—Parent's Forum, KECA.
12:15—Parents and Teachers on Home Front, KFI.
4:00—People's Platform, KNX.
11:05—Public Affairs, KNX.

Sports—Comment

- 1:45—Tropical Park Races, KFI.
3:00—Sports Story, KNX.
5:15—Sports Roundup, KECA.
7:45—Inside of Sports, KHJ-KGB-KFXM-KYOE.
10:15—Bowling Notes, KFWB.

- Dr. Matthews, KHJ, KFXM.
—KGB, KYOE.
—B. Moore Trio, KECA, KFSD.
—Music, KFVB, KFAC, KRKD.
—Foreman of Flying V, KMPC.
—Symphony Hour, KPAS.
★News, KMTR, KGFJ, KFOX.
—KGER.
—Piano, KFVD.
4:15—Blackhawk Valley Boys, KECA, KFSD.
—Spastic Society, KFVB.
—Movie Land Quiz, KRKD.
—Canary Clinic, KMTR.
—Tea Time, KFOX.
—Jamboree, KFOX.
—George Stranage, KGER.
★News, KFVD.
4:25—Music, KXN.
4:30—Emma Otero, KFI.
—Columbia's Music Festival, KXN.
—Confidentially Yours, KHJ, KGB, KYOE.
—Message of Israel, KECA, KFSD.
—Blind Artists Guild, KFVB.
★News, KMPC.
—Broadway Bandwagon, KPAS.
—Music, KMTR, KFXM, KRKD.
—U. S. Army, KFAC.
—Memory Time, KGFJ.
—Cahallero, KFOX.
—Prophecy Speaks, KGER.
—Tea Time, KFVD.
4:45★H. V. Kallenborn, KFI.
—Rhythm By—, KHJ, KFXM, KGB, KYOE.
—Stuart Hamblen, KFVB.
—Crosbyana, KMPC.
—King's Trumpeters, KMTR.
—Christian Science, KFAC.
★News, KRKD.
—Adult Education, KGFJ.
5—On the Scouting Trail, KFI.
—Sports Story, KXN.
★News, KHJ, KFAC, KGFJ, KGER, KFXM, KFSD.
—R. Wilde Orch., KECA.
—Stuart Hamblen, KFVB.
—Dr. Clem Davies, KMTR.
—American Hour, KMPC.
—Musical Comedy Favorites, KPAS.
—Songs of Saddle, KRKD.
—Jamboree, KFOX.
—City Reporter, KGB.
—Tea Time, KFVD.
—Dance Time, KYOE.
5:05—Lullin Hour, KGER.
5:15—News Crier, KFI.
—Erwin Cro, KXN.
—Sports Roundup, KECA.
—Tropical Serenade, KHJ, KFXM, KGB, KYOE.
★News, KFVD.
—M. Howard Fagon, KFAC.
—Music, KGFJ.
—Marine Recruiting, KFOX.
—On With the Dance, KFSD.
5:25—U.S.O. News, KFSD.
5:30—Traffic Tribunal, KFI.
★Harry Hurren, KXN.
—Swap Night, KECA, KFSD.
★News, KMTR.
—Organ Moods, KPAS.
—Classical Music, KFOX.
—Sport Secrets, KGFJ.
—Race Results, KRKD.
—Belle Benchley, KGB.
—Sweet and Swing, KFVD.
5:45—By the Way With Bill Henry, KFI.
★Garred, News, KXN.
—Sinfonietta, KHJ, KFXM, KYOE.
—Blng Sings, KPAS.
—Music, KMTR, KGFJ.
★News, KRKD.
—Dick Ross, KFOX.
★News of the Week, KGB.
5:55★Daily, News, KXN.
6—National Barn Dance, KFI.
—Look Who's Here, KXN.
—Unscheduled, KECA, KFSD.
—Melodies by DeMello, KECA, KFSD.
—Sinfonietta, KHJ, KFXM, KYOE.
★News, KFVB, KPAS, KFOX, KGER.
—Irwin Allan, KMTR.
—Italian Melodies, KGFJ.
—Music for Everyone, KFAC.
—Concert Music, KRKD.
—F.O.B. Detroit, KMPC.
—Keep 'Em Flying, KGB.
—Serenade, KFVD.
6:05—Music, KGER.
6:10—Sportlight, KFOX.
6:15—Captain Quiz, KFVB.
—Santella Ensemble, KMTR.
—Sportsline, KPAS.
—Dinner Music, KFOX.
★News, KHJ, KGB, KFVD, KYOE, KFOX, KFXM.
6:30—Here's the Story, KXN.
—Rochester Civic Orch., KECA.
—Spotlight Bands, KHJ, KFXM, KGB, KYOE.
—Rabbi Winkler, KFVB.
—Bob Shuler, KMTR.
—Dinner Music, KPAS.
—Music, KGFJ, KFOX.
—Whistling Parson, KFSD.
—Evening Serenade, KFVD.
6:45—Saturday Night Serenade, KXN.
—Music, KFVB.
—Playground Dept. Music, KMTR.
—Other Americans, KMPC.
—Father Vaughn, KRKD.
7—Sports Newsreel, KFI.
—Saturday Night Serenade, KXN.
—Tune Out Time, KECA, KFSD.
—Uncle Sam Speaks, KFVB.
★News & Views, KHJ, KGB, KFXM, KYOE.
★News, KMTR, KGER, KRKD.
—Salon Moderne, KMPC.
—Serenade, KPAS, KFVD.
—Spanish Hour, KGFJ.
—Dr. J. W. Fifield, KFAC.
—Stockmen's Trails, KFOX.
—Whistling Parson, KFSD.
7:05—Pop, Music, KFVB, KGER.
7:15—Civilian Defense, KFI, KMTR.
—America Preferred, KHJ, KFXM, KGB, KYOE.
—Music, KXN.
★News, KMPC.
—Gems from the Opera, KPAS.
—Three-Quarter Time, KRKD.
—Varieties, KFOX.
7:30—Grand Ole Opry, KFI.
—Voices in the Night, KXN.
—Red Ryder, KECA, KFSD.
—Classical Music, KFAC.
—Music City, KMPC.
★News, KFVB.
—Dr. Michelson, KMTR.
—Do You Know? KRKD.
—Judge Gardner, KFOX.
—Spanish Hour, KGER.
7:45★Frazier Hunt, KXN.
—Inside of Sports, KHJ, KGB, KFXM, KYOE.
—American Sketches, KFVB.
★News, KFAC.
—Timely Tunes, KPAS.
—Evangelistic, KFSG.
8—Truth or Consequences, KFI.
—G. Lombardo Orch., KXN.
—Callifornia Melodies, KHJ, KFXM, KYOE.
★News, KECA, KGFJ, KFSG, KMPC, KGER.
—Navy in Review, KFVB.
—Music, KMTR, KPAS.
—Evening Concert, KFAC.
—Naval Reserve, KFOX.
—Victory Network, KFSD.
—Victory Program, KGB.
8:05—Spanish Hour, KGER.
8:15—Postal Oddities, KECA.
—Pop, Orch., KFVB.
—Yankee Doodle—1942, KMPC.
—Your Friendly Advisor, KGFJ.
—South American, KFOX.
—On With the Dance, KFSD.
—California Melodies, KGB.
8:30—Able's Irish Rose, KFI.
—Hobby Lobby, KXN.
—Flying Feet, KHJ.
—Green Hornet, KECA, KFSD.
—B. Selvin Orch., KMPC.
—Castles in the Air, KPAS.
—Remember Pearl Harbor, KGFJ.
—Lukeus Valley Church, KFOX.
—W. Johnson Orch., KFXM, KGB, KYOE.
★News, KFSG.
8:35—Evangelistic, KFSG.
8:45—Music, KGFJ.
—Music Box, KMPC.
8:55—News, Joy, KXN.
9—Music for Americans, KFI.
—Your Hit Parade, KXN.
—Believe It or Not, KECA.
★News, KHJ, KGFJ, KFXM, KFSD, KGB, KYOE, KGER.
—Pop, Orch., KFVB.
—Music Box, KMPC.
—Pasadena Civic Aud., KPAS.
—Music City, KMTR.
—Dick Ross, KFOX.
—Evening Concert, KFAC.
9:05—P. Baron Orch., KFSD.
—Christian Hour, KGER.
9:15—Treasure Hour of Song, KHJ, KFXM, KGB, KYOE.
—Music, KGFJ.
★News, KFOX, KFSD.
9:30★News, KFI, KFVB, KFSG, KFSD.
—University Explorer, KECA, KFSD.
—Music, KMTR.
—Waltz Time, KPAS.
—Maurence Johnson, KFOX.
—Russian Lecture, KGER.
—Radio S. S. Teacher, KFSG.
9:45—This Is War, KFI, KXN, KHJ, KECA, KFSD, KGB, KFVB, KFXM, KYOE, KFOX, KMPC.
★News, KPAS.
10—This Is War, KFI, KXN, KHJ, KFXM, KGB, KFVB, KYOE, KFOX, KMPC, KECA, KFSD.
—Paris Inn, KPAS.
★News, KGER, KGFJ.
—Bowling Notes, KFVB.
—Venezianess Bus., KMTR.
—Lucky Lager Dance Time, KFAC.
—Silver Band, KFSG.
10:15—Don Novis, KFI.
★News, KXN.
★Continuum Newsreel, KHJ.
—Kensland Orch., KFI.
—Bowling Notes, KFVB.
—W. Manone Orch., KMPC.
—Some Like It Sweet, KPAS.
—B. Averill Orch., KMTR.
—Victory Assembly, KGFJ.
—Salvation Army, KGER.
—Club Alabama, KFOX.
—B. Allen Orch., KFSD.
—S. Ennis Orch., KGB, KFXM.
—What Four, KYOE.
10:30—Unlimited Horizons, KFI.
—L. Gluskin Orch., KXN.
—C. Thornhill Orch., KECA.
—Eastside Dance Tonic, KFVB, KFSD.
★News, KMPC, KFSG.
—Dance Music, KMTR, KPAS.
—Majestic Ballroom, KFOX.
—Pop, Concert, KGER.
—Rainbow Orch., KFXM, KGB, KYOE.
10:35—Campus Christians, KFSG.
10:45—C. Kennedy Trio, KMPC.
—Club Alabama, KFOX.
11—Sports Scripts, KFI.
—Billy Berg, KHJ.
—Philharmonia, KECA.
—Eastside Dance Tonic, KFVB, KFSD.
★News, KXN, KGFJ.
—War Service Bureau, KMPC.
—Huntington Hotel, KPAS.
—Lucky Lager Dance Time, KFAC.
—H. Henry Orch., KMTR.
—Tom Donohue, KFSG.
—L. Armstrong Orch., KFXM, KGB, KYOE.
11:05—Public Affairs, KXN.
—Band Box, KMPC.
11:15—O. Nelson Orch., KFI.
—L. Armstrong Orch., KHJ.
—Dorothy Dandridge, KMPC.
—Music, KGFJ, KMTR, KPAS.
11:20—Treasury Star Parade, KXN.
11:30—O. Nelson Orch., KFI.
—B. Crosby Orch., KHJ, KFXM, KGB, KYOE.
—Musical Comedy Gems, KFVB.
—Band Box, KMPC.
—Music to Remember, KPAS.
★News, KMTR, KFSG, KGFJ.
—B. Wilde Orch., KFSD.
11:35—M. Strand Orch., KXN.
—Drama, KFSG.
11:45★News, KFI.
—Organ, KFSD.
11:55★News, KXN, KFVB, KPAS.

Shirley Temple

(Continued from Page 6)

Her shoes were brown to match those twinkling brown eyes.

She never goes near a beauty salon. Her mother takes care of her hair which is usually worn neck length and in soft curls.

She has a flair for designing, and sketches dresses whenever she has time. She wants to become proficient at designing which she explains is "my favorite hobby."

She likes Westlake School for Girls so much that she misses it when pictures make it imperative that her studying be done at the studio.

She likes bracelets, rings, and little clips with her name inscribed. On her right wrist she wears a charm bracelet on which her name and address is engraved.

She has a yen for good music. Saw Walt Disney's "Fantasia" four times,

although as a rule she sees very few shows.

She dimples deeply when you ask her how she keeps her peach-blossom complexion that way. She volunteered the information that she doesn't overindulge in candies or sweets.

"What's your ambition, Miss Shirley?" was my parting question as the radio producer called the cast together for a final rehearsal before airtime.

She looked me right in the eye and without benefit of a cue said almost fervently:

"I want to be a good actress."

★ ★ KXN, 6 p.m. Wed.

Sharon in Demand

Sharon Douglas, portrayal of lead in CBS' daily "The Second Mrs. Burton," last week was handed the juvenile romantic role in Tay Garnett's "Three Sheets to the Wind" over KFI-NBC at 11:15 p. m. Sundays.

Coming Out of the Ether

(Continued from Page 2)

how good his candy was; only he left me feeling as if my mouth was so full of his gluey, gooey, chokit that I couldn't swallow!"

I know just how he feels. I couldn't swallow either, for a moment, when I received a note from Mrs. Mary S. Jones, of San Diego. I was too delightfully surprised! Mrs. Jones and I were two shining pillars of the now defunct San Diego Sun many years ago. I hadn't heard from her for at least eight years and would still be in the dark as to her whereabouts if she hadn't picked up a copy of this most admirable of radio magazines and seen my gloomy physiognomy peering at her.

Yes sir! Radio Life certainly gets around. I hope the sheriff in San Diego doesn't see it!

THE PROGRAM FINDER

Note: Programs marked with an asterisk (*) are of the contest, quiz, or offer type.

Able's Irish Rose..... KFI, 8:30 p.m. Su
 Adams, Les..... KFAC, 11:30 a.m. M-F
 Adventures in Science..... KNN, 10:30 a.m. Sa
 Against the Storm..... KFI, 3:30 p.m. M-F
 Air Youth of America..... KFI, 1:30 p.m. Sa
 Albright, Eddie..... KHJ, 10:45 a.m. M-F
 Album of Familiar Music..... KFI, 6:30 p.m. Su
 Aldrich Family..... KFI, 9 p.m. Th
 Allen, Fred..... KNN, 6 p.m. Su
 Amanda..... KECA, KFSD, 10:30 a.m. M-F
 America Preferred..... KHJ, KGB, KVOE, 7:15 a.m. Sa
 America the Free..... KFI, 8:30 a.m. Sa
 American Forum..... KHJ, KGB, KVOE, KFXM, 5 p.m. Su
 American Melody Hour..... KECA, KFSD, 6 p.m. W
 American Sketches..... KFWB, 7:45 p.m. Su
 Americans Speak..... KHJ, 10 p.m. Su
 Amos 'n' Andy..... KGB, KVOE, 12 p.m. Su
 Analysis of Propaganda..... KNN, 8 p.m. M-F
 Anchors Aweigh..... KHJ, 6:45 p.m. M, F
 Andy and Virginia..... KMP, 7:30 p.m. M-Sa
 Angeleno Lutheran Hour..... KFWB, 9:45 p.m. Su
 Answering You..... KGB, 8:30 p.m. Su
 Anthony, John J..... KECA, KFSD, 7 p.m. Su
 Are You a Missing Hair?..... KNN, 8:30 p.m. Tu
 Arnold Grimm's Daughter..... KFI, 11:15 a.m. M-F
 Astor, Mary..... KNN, 9:30 p.m. Su
 Ask Eleanor Nash..... KFSD, 3:45 p.m. W
 As the Twig Is Bent..... KHJ, KGB, KVOE, KFXM, 8:45 a.m. M-F
 Aunt Jenny..... KNN, 11:15 a.m. M-F
 Author's News Digest..... KMP, 4:15 p.m. Su
 Autry, Gene..... KNN, 3:30 p.m. Su
 Bachelor's Children..... KFI, 9:15 a.m. M-F
 Backstage Wife..... KFI, 1 p.m. M-F
 Baker, Art KFI, 8:15 a.m. M, W, F, 4 p.m. M-F
 Barn Dance..... KFI, 6 p.m. Sa
 Basin St. Music..... KECA, KFSD, 7 p.m. W
 Battle of the Sexes..... KFI, 9:30 p.m. Tu
 Baukhage Talking..... KECA, 10 a.m. M-F
 Beauty Counselor..... KMP, 11:30 a.m. M, W, F
 Becker, Bob..... KFI, 12 p.m. Su
 Behind the Mike..... KECA, KFSD, 9 p.m. Su
 Believe It or Not..... KFAC, 9 p.m. Sa
 Benny Jack..... KFI, 4 p.m. Su
 Berle, Milton..... KECA, KFSD, 8:30 p.m. Su
 Bess Johnson..... KFI, 9 a.m. M-F
 Between Bookends..... KFSD, 3 p.m. M-F
 *Big Sister..... KNN, 9:15 a.m. M-F
 Big Town..... KNN, 6:30 p.m. Th
 Bill of Rights..... KMP, 8:45 p.m. M
 Blind Artists Guild..... KFWB, 4:30 p.m. Sa
 Blonde..... KFI, 7:30 p.m. M
 Boddy, Manchester..... KFI, 1:15 p.m. M, W, F
 Book of Books..... KFI, 8:15 a.m. Su
 Books In Review..... KMP, 10:30 a.m. Sa
 Books That Live..... KECA, 10:45 a.m. Sa
 Bookman's Notebook..... KECA, 2:15 p.m. Su
 Bookworm..... KHJ, KVOE, KGB, 2:45 p.m. M-F
 Bowes, Major..... KNN, 6 p.m. Th
 Bowling Notes..... KFWB, 10:15 p.m. Daily
 Bowron, Fletcher..... KECA, 6:30 p.m. Th
 Breakfast Club..... KECA, 8:15 a.m. M-F
 KECA, 8 a.m. Sa; 9 a.m. M-Sa
 KHJ, KGB, KFXM, KVOE, 8 a.m. M-F
 Brewer, Sam..... KHJ, KGB, KVOE, 9:40 a.m. Su
 Brewster Boy..... KHJ, KGB, KFXM, KVOE, 6:45 p.m. W
 Brice, Danny..... KFI, 8:30 p.m. Th
 Bridge to Dreamland..... KFI, 10:15 p.m. Su
 Bridge Club..... KFI, 5:15 p.m. M, W; 4:30 p.m. F
 Bright Horizon..... KNN, 11 a.m. M-F
 Broadway News..... KHJ, 12 m. D; 5 p.m. M-F
 Brush Creek Follies..... KNN, 11:30 a.m. Su
 Burke, J. Frank..... KPAS, 8 p.m. M-F
 Burns and Allen..... KFI, 6 p.m. Tu
 Burns, Bob..... KNN, 9:30 p.m. Tu
 By the Way..... KFI, 5:45 p.m. W, Th, F, Sa
 Cabbages and Kings..... KFI, 9:30 p.m. Su
 California Agriculture..... KFI, 8 a.m. Sa
 California Melodies..... KHJ, KGB, KVOE, KFXM, 8 p.m. Su
 Calling Pan America..... KNN, 3:15 p.m. Sa
 Calloway, Quirzicate..... KFSD, 6:30 p.m. W
 Call to Youth..... KFI, 10:30 a.m. Sa
 Camp Grant..... KGB, KFXM, KVOE, 12:30 p.m. Th
 Canary Chorus..... KHJ, 10:30 a.m. Su
 Cantor, Eddie..... KFI, 6 p.m. W
 Capt. "Lagg & Sgt. Quirt..... KFI, 7 p.m. F
 Captain Jack..... KHJ, 4:30 p.m. M
 Captain Midnight..... KHJ, KGB, KFXM, KVOE, 5:30 p.m. M-F
 Caribbean Nights..... KFI, 4:30 p.m. W
 Carnation Hour..... KFI, 7 p.m. M
 Carnation Bouquet..... KHJ, 11:45 a.m. Tu, Th
 Carter, Boake..... KHJ, KGB, KFXM, KVOE, 1:45 p.m. M-F
 Casselberg, Dr..... KECA, 10 a.m. Sa
 Catholic Hour..... KECA, 3 p.m. Su
 Carnivalade of America..... KFI, 7:30 p.m. M
 Cavall, Jean..... KECA, 3:30 p.m. Sa
 Chang, Dr..... KFWB, 6:15 p.m. M-F
 Chapel Quartet..... KFI, 8:45 p.m. Su
 Charm Column..... KHJ, 3 p.m. F
 Chase & Sanborn..... KFI, 5 p.m. Su
 Chats About Dogs..... KFI, 12 m. Su
 *Chief Milani..... KMP, 11 a.m. M-F
 Chicago Round Table..... KFI, 4:15 p.m. M
 KFI, 11:30 a.m. Su

Chicago Theater..... KHJ, KGB, KVOE, 3 p.m. Su
 Children's Scrapbook..... KHJ, KGB, KVOE, 9:30 a.m. Sa
 Christian Science..... KFAC, 4:45 p.m. Tu, Th, Sa
 KFOX, 1:30 p.m. M-Sa
 Church Federation Vespers..... KECA, 3:30 p.m. Su
 Citadel of Faith..... KECA, 3:30 p.m. Su
 City Dwellers..... KGFJ, 11:30 a.m. M-Sa
 Cleveland Symphony..... KNN, 2:15 p.m. Sa
 Classic Hour..... KECA, 2 p.m. M-F
 Close, I'pton..... KFI, 3:45 p.m. Su
 Club Matinee..... KECA, 1:15 p.m. M-F
 Coast to Coast on a Bus..... KFI, 6:15 a.m. Su
 Columbia Church..... KNN, 7 a.m. 10 a.m. Su
 Columbia Country Journal..... KNN, 12 m. Sa
 Columbia Musical Festival..... KNN, 4:30 p.m. Su
 Columbia Workshop..... KNN, 11:30 a.m. Su
 Concert Petite..... KFI, 11:15 a.m. Su
 Confessions of Cleopatra..... KHJ, 2:30 p.m. Su
 Confidentially Yours..... KHJ, KGB, KVOE, 4:30 p.m. Sa
 Consumer Tips..... KFI, 9:15 a.m. Sa
 Contented Hour..... KFI, 7 p.m. M
 Continuous Newsreel..... KHJ, 10 p.m. M-Sa
 Conversation at the Console..... KHJ, 11:45 p.m. Su
 Country Church of Hollywood..... KFAC, 8 a.m. Tu-Su
 Counselor, Mary..... KNN, 3:15 p.m. M
 County Medical Assn..... KFAC, 8:45 a.m. Sa
 Covered Wagon Jubilee..... KFSD, 7:15 a.m. M-Sa
 Crall, Joe..... KFWB, 6:30 p.m. Su
 *Crime Doctor..... KNN, 8 p.m. Su
 Crimson Trail..... KPAS, 5:15 p.m. M-F
 Crosby, Bing..... KFI, 6 p.m. Th
 Cugat, Xavier..... KECA, KFSD, 10 p.m. Tu
 Cunningham, Owen..... KHJ, KGB, KVOE, 9:30 a.m. Su
 Daily Inspirational..... KFAC, 9 a.m. M-Sa
 Dallas, Stella..... KFI, 1:15 p.m. M-F
 Dance Time (Lucy Lager)..... KFAC, 10 p.m. M-Sa; 10:30 p.m. Su
 Dance Tonite (Eastside Beer)..... KFWB, 10:30 p.m. M-Sa
 KFSD, 10:30 p.m. Tu-F
 Davis, Elmer..... KNN, 5:35 p.m. Daily
 Dear John..... KECA, KFSD, 8:15 p.m. M
 KFI, 10:15 p.m. Th
 Death Valley Days..... KNN, 8:30 p.m. Th
 Defense Reporter..... KHJ, KVOE, 7:30 p.m. Th
 Detroit Bible Class..... KHJ, 9 a.m. Su
 Dixie-Dance Parade..... KHJ, 2 p.m. Tu, W, Th
 Dixon, Nancy..... KNN, 4:30 p.m. M-F
 Doctors at Work..... KFI, 2 p.m. Sa
 Don Winslow..... KFI, 3 p.m. M-F
 Don't You Believe It..... KECA, 7:45 p.m. F
 KFAC, 8 p.m. M
 *Doubt or Nothing..... KHJ, KGB, KFXM, KVOE, 8:30 p.m. M
 Down Mexico Way..... KFI, 1 p.m. Sa
 Drake, Glen..... KNN, 4:50 p.m. M-F
 Dr. Christian..... KNN, 8:30 p.m. W
 *Dr. K. Q..... KFI, 6 p.m. M
 Dr. Kate..... KFI, 10:45 a.m. M-F
 Duffy's Tavern..... KNN, 9 p.m. Tu
 Easy Aces..... KECA, KFSD, 4 p.m. Tu, W, Th
 Editor Speaks..... KHJ, 7:20 p.m. M
 Ellery Queen..... KFI, 9:30 p.m. Th
 Endicott, Jane..... KNN, 10:45 a.m. M, W, F
 Evening Concert..... KFAC, 8 p.m. M-Sa
 Fact Finders..... KHJ, KFXM, KVOE, 4 p.m. Su
 Fairy Tales..... KPAS, 4:30 p.m. M-F
 Family Bible..... KMP, 9:30 a.m. M-F
 Family Doctor..... KECA, 9:45 a.m. Tu, F
 Family Hour..... KNN, 2 p.m. Su
 Famous Troside Plays..... KECA, KFSD, 11 a.m. Sa
 Fantasy in Melody..... KECA, KFSD, 11 a.m. Sa
 Farm Reporter..... KFI, 12 m. M-Sa
 Fighting for Victory..... KHJ, 4:30 p.m. W
 Fay, Frank..... KFI, 7:30 p.m. Th
 Federated Churches..... KECA, 9:15 a.m. Sa
 Fibber McGee and Molly..... KFI, 6:30 p.m. Tu
 Fidler, Jimmie..... KECA, KFSD, 7:30 p.m. M
 Find the Woman..... KNN, 9:45 p.m. F
 First Line..... KNN, 7:15 p.m. Th
 First Nighter..... KNN, 6:30 p.m. F
 First Piano Quartet..... KECA, 9:15 a.m. Su
 Flinch Bandwagon..... KFI, 1:30 p.m. Su
 Flannery, Harry W..... KNN, 5:30 p.m. M-Sa
 Flying Feet..... KHJ, 11 a.m. Tu; 8:30 p.m. Sa
 Flying Patrol..... KFI, 4:45 p.m. M-F
 F.O.B. Detroit..... KNN, 12:30 p.m. Sa
 Food for Thought..... KHJ, 9:45 a.m. Sa
 Forest Lawn..... KHJ, 3:55 p.m. M, W, F
 Foster, Cedric..... KHJ, KGB, KFXM, KVOE, 7 p.m. F
 Friends Quarter Hour..... KFAC, 4 p.m. Su
 Funnypaper Man..... KHJ, 8 a.m. Su
 Gang Busters..... KECA, KFSD, 8:30 p.m. F
 Garden Club..... KFI, 9 a.m. Sa
 *Garred, Bob..... KNN, 7:30 a.m. M-Sa
 KNN, 10 a.m. M-F
 KNN, 3:45 p.m. M-F
 KNN, 10:30 a.m. Su
 Gateway to Music..... KFAC, 3 p.m. Su
 Gay Nineties Revue..... KNN, 8:30 p.m. M
 Gilbert & Sullivan..... KFAC, 3 p.m. Sa
 God's Country..... KNN, 8:15 a.m. Sa
 Golden Gate Quartet..... KNN, 2:30 p.m. M-F
 Good Will Hour..... KECA, KFSD, 7 p.m. Su

Grand Central Station..... KFI, 7:30 p.m. F
 Grand Ole Opry..... KFI, 7:30 p.m. Sa
 Grandpappy & Pals..... KECA, KFSD, 6 p.m. Su
 Great Gildersleeve..... KFI, 8 p.m. Su
 Great Moments in Music..... KNN, 7:15 p.m. W
 Green Hornet..... KECA, KFSD, 8:30 p.m. Sa
 Guiding Light..... KFI, 11:30 a.m. M-F
 Hamblen, Stuart..... KFWB, 4:45 p.m. Daily
 Hancock Ensemble..... KHJ, 8 p.m. Su
 Hank the Night Watchman..... KGFJ, 12 p.m. Daily
 Harris, Nick..... KECA, 10:45 a.m. Su
 Haven, David..... KFI, 8:45 a.m. M-F
 Haven of Rest..... KPAS, 8:30 a.m. M-F
 Hawk, "Ob..... KNN, 7:30 p.m. F
 Hawthorne House..... KFI, 8:30 p.m. M
 Hayes, Sam..... KFI, 7:45 a.m. M-Sa
 Heatter, Gabriel..... KHJ, KGB, 6 p.m. M, W, F
 KFI, 6 p.m. Tu, Th
 Heldt, Horace..... KFI, 5:30 p.m. Tu
 Henry, Bill..... KFI, 5:45 p.m. W, Th, F, Sa
 Here's Morgan..... KHJ, KGB, KFXM, KVOE, 4:15 p.m. M-F
 Here's the Story..... KNN, 6:30 p.m. Sa
 Here's to the Ladies (Certified Sure-Fresh)..... KECA, 9:30 a.m. M-F
 Hermit's Cave..... KMP, 9:30 p.m. Su
 Hi, Mom!..... KMP, 10 a.m. M-F
 Hickam Field Glee Club..... KHJ, KGB, KVOE, 12:30 p.m. Su
 Hiatt, Helen..... KFSD, 9:30 a.m. M-F
 Highlights of Week's News..... KFI, 8:05 a.m. Tu
 Hillman and Lindley..... KECA, 4:30 p.m. Tu, Th
 Hit Parade..... KNN, 9 p.m. Sa
 Hobby Lobby..... KNN, 8:30 p.m. Sa
 Hollywood Shopping News..... KHJ, 3:30 p.m. F
 Hollywood Showhouse..... KNN, 9:30 p.m. M
 Hollywood Whispers..... KHJ, KGB, 11:45 a.m. Su
 Home-makers Club..... KHJ, 12:15 p.m. M-F
 Hope, Bob..... KFI, 7 p.m. Tu
 Hour of Charm..... KFI, 7 p.m. Su
 House Next Door..... KFI, 4:30 p.m. F
 How'm I Doin'?:..... KNN, 7:30 p.m. M-F
 Hughes, John B. KHJ, KGB, KVOE, 9 a.m. M-F
 KHJ, KGB, KFXM, KVOE, 9:50 a.m. Su
 KHJ, KGB, KFXM, KVOE, 7 p.m. Tu, W, Sa
 Hunt, Fraxier..... KNN, 7:45 p.m. Tu, Th, Sa
 Hymns of All Churches..... KFI, 11:45 a.m. M-Th
 I Hear America Singing..... KHJ, KGB, KFXM, KVOE, 2 p.m. Su
 I'll Find My Way..... KHJ, KVOE, 2:15 p.m. M-F
 I Love a Mystery..... KECA, KFSD, 8:30 p.m. M
 In His Steps..... KHJ, 4:30 p.m. Su
 *Information Please..... KECA, KFSD, 8:30 p.m. Tu
 Inglewood Park Concert..... KNN, 7:30 p.m. Su
 Inner Sanctum..... KECA, KFSD, 8 p.m. Su
 Inside the News (Thrifty Drug)..... KFI, 10:30 p.m. Su-F
 Inside Sports..... KHJ, KGB, KVOE, 7:45 p.m. Tu, Th, Sa
 Into the Light..... KECA, KFSD, 11:30 a.m. M-F
 Invitation to Learning..... KNN, 8:30 a.m. Su
 It Happened in the Service..... KFI, 3:30 p.m. W
 Ivis, Rev. Earl..... KFOX, 9 a.m. M-Sa
 I Was There..... KFOX, 3 p.m. Su; 9 p.m. Tu
 KNN, 9 p.m. M
 Jack Armstrong..... KHJ, KGB, KFXM, KVOE, 5:45 p.m. M-F
 Jarvis, Al..... KFWB, 11 a.m. M-Sa; 2 p.m. Sa
 Johnny Presents..... KFI, 8:30 p.m. Tu
 John's Other Wife..... KECA, KFSD, 10:45 a.m. M-F
 Johnson Family..... KHJ, KGB, KFXM, KVOE, 1:30 p.m. M-F
 Johnson, Robert Lee..... KECA, 8:45 a.m. M-Sa
 Johnson, Erskine..... KECA, 9:30 p.m. M-F
 Jones, Lorenzo..... KFI, 1:30 p.m. M-F
 Joyce Jordan..... KNN, 12:30 p.m. M-F
 Junior Miss..... KNN, 6 p.m. W
 Junior Musicale..... KHJ, KGB, KVOE, 8:15 a.m. Sa
 Just Plain Bill..... KECA, KFSD, 11 a.m. M-F
 Kaitenborn, H. V..... KFI, 4:45 p.m. Sa
 12:15 p.m. Su
 Kate Hopkins..... KNN, 11:45 a.m. M-F
 Kaye Sunday Serenade..... KFI, 11 a.m. Su
 Keep Em Rolling..... KHJ, KGB, 7:30 p.m. Su
 Kiklagan, Dorothy..... KNN, 3:15 p.m. Tu
 *Kostelanetz, Andre..... KNN, 1:30 p.m. Su
 Kraft Music Hall..... KFI, 6 p.m. Th
 Kysar, Kay..... KFI, 7 p.m. W
 Lamplighter..... KHJ, 11 p.m. M, Th
 Lager, Mildred..... KFAC, 8:45 a.m. Tu, W, Th
 Latin American Neighbors..... KECA, 4:15 p.m. W
 Land of the Free..... KHJ, 12:15 p.m. Sa
 Lane, Wade..... KFAC, 8:30 a.m. Tu-Su
 Lawton, Fleetwood (McMahon 9)..... KFI, 7:15 a.m. M-Sa; KECA, 7 a.m. M-Sa
 Layman's Views of News..... KHJ, 12:45 p.m. Su
 KECA, 5 p.m. Tu, W, Th
 Legion Fights..... KECA, KFSD, 10 p.m. F
 Let's Forget..... KHJ, KGB, KVOE, 1:30 p.m. Tu
 Let's Dance..... KMP, 10 p.m. Tu-F
 Let's Play Bridge..... KPAS, 2:45 p.m. M-F
 Let's Pretend..... KNN, 8:30 a.m. Sa
 Let's Talk Over the News..... KECA, 6:30 p.m. Su
 KECA, 9:45 p.m. Th, F
 Letters to My Son..... KHJ, KVOE, 9:15 a.m. Su
 Lewis, Fulton..... KHJ, KGB, KVOE, 4 p.m. M-F; 9:30 p.m. M-F

Life Can Be Beautiful.....	KNX, 10 a.m.	M-F
Light of the World.....	KFI, 11 a.m.	M-F
Lionel Linkey.....	KFI, 10 a.m.	Sa
Lindlahr, Victor.....	KHJ, KGB, 9:15 a.m.	M-F
Liston, America.....	KFAC, 3 p.m.	Su
Living God.....	KECA, 8 p.m.	Tu-Sa
Lombardo Orch.....	KNN, 8 p.m.	Sa
Long Journey.....	KFI, 3:15 p.m.	M-F
"Louie Ranger.....	KHJ, KVOP, KGB, 7:30 p.m.	M, W, F
Look Who's Here.....	KNN, 6 p.m.	Sa
Look at Books.....	KFI, 12:45 p.m.	Su
Lost Empire.....	KPAS, 11:15 a.m.	M-F
Lucky Lager Dance Time.....	KFAC, 10 p.m.	D
Lumi and Abner.....	KFI, 8:15 p.m.	M, Tu, Th, F
Lutheran Hour.....	KHJ, KGB, KFNM, KVOP, 1 p.m.	Su
Lux Radio Theatre.....	KNN, 6 p.m.	M
Magnilo, Rabbi.....	KHJ, KVOP, 4:15 p.m.	Su
Malier, Dr. Walter A.....	KHJ, KGB, KFNM, KVOP, 1 p.m.	Su
"Ma Perkins.....	KFI, 12:15 p.m.	M-F
Man I Married.....	KNN, 12 p.m.	M-F
Manhattan Merry-Go-Round.....	KFI, 6 p.m.	Su
Manhattan at Midnight.....	KECA, KFSD, 8:30 p.m.	W
Maun, Arthur.....	KHJ, KVOP, 6:45 p.m.	Tu
Manning, Knott.....	KNN, 11 p.m.	Su-F
March of Time.....	KECA, KFSD, 6:30 p.m.	F
Market Place.....	KHJ, 11:30 a.m.	M, W, F
Market Reports.....	KMPG, 8:15 a.m.	M-Su
Marlin, Mary.....	KFI, 2:45 p.m.	M-F
Martin, Freddy.....	KNN, 7 p.m.	F
Marshall, Herbert.....	KECA, KFSD, 8 p.m.	F
Masters Hour.....	KMPG, 7:15 p.m.	M-F
Masterpieces.....	KFAC, 3:15 p.m.	M-F
Masterworks.....	KNN, 10:45 p.m.	M-F
Matinee at Meadowbrook.....	KNN, 1 p.m.	Sa
Dr. Matthews.....	KHJ, KGB, KFNM, KVOP, 4 p.m.	Sa
Maudie's Diary.....	KNN, 9:30 p.m.	Th
Maxwell Elia.....	KECA, 7 p.m.	F
Maywell House Coffee Time.....	KFI, 8:30 p.m.	F
McCarthy, Charlie.....	KFI, 5 p.m.	Su
McGee, Fibber.....	KFI, 6:30 p.m.	Tu
Meet Priscilla Alden.....	KPAS, 10:30 a.m.	M-F
Melody Bouquet.....	KFAC, 1:15 p.m.	Su
Melody Ranch.....	KNN, 3:30 p.m.	Su
Men of the Sea.....	KECA, KFSD, 12:30 p.m.	M-F
Menken Helen.....	KNN, 6 p.m.	Tu
Message of Israel.....	KECA, KFSD, 4:30 a.m.	Sa
Midnight Merry-Go-Round.....	KNN, 12 p.m.	M-Sa
Milday Speaks.....	KPAS, 11:45 a.m.	M-F
Miller, Glenn.....	KNN, 7 a.m.	W, Th, F
Misses' Garden Patch.....	KFI, 10:30 a.m.	M-Th
Miss Mendlins Children.....	KHJ, KGB, KFNM, KVOP, 10:30 a.m.	M-F
Morgan, Frank.....	KFI, 8:30 p.m.	Tu
"Moveland Quiz.....	KRED, 4:15 p.m.	M-Su
Mr. District Attorney.....	KFI, 6:30 p.m.	W
Mr. Keen KFSD, KECA, 4:15 p.m.	Tu, W, Th	
Murray, Johnny.....	KFI, 8 a.m.	M-F
Murray, Rita.....	KNN, 8 a.m.	Tu, F
Musical American Loves.....	KFAC, 7 p.m.	Tu, W, F
Music and American Youth.....	KFI, 8:30 a.m.	Su
Music By Sweeties.....	KECA, 6:30 p.m.	M
Music for Americans.....	KFI, 9 p.m.	Sa
Music of the Americas.....	KFI, 9:45 p.m.	W
Musical Clock.....	KECA, 7:45 a.m.	M-F
National Marchion.....	KMPG, 15:45 p.m.	Sa
Musical Tapestries.....	KNN, 3:30 p.m.	F
Music for Everyone.....	KFAC, 6 p.m.	M-Sa
Music to Remember.....	KPAS, 11:30 p.m.	Daily
Mutual Goes Calling.....	KHJ, KGB, KFNM, KVOP, 1 p.m.	Tu, W, Th
National Barn Dance.....	KFI, 6 p.m.	Sa
National Defense Health Clinic.....	KGB, KVOP, 12:45 p.m.	Su
National Farm & Home.....	KFI, 6:15 a.m.	M-F
National Hillbilly Champion.....	KNN, 8:05 a.m.	Sa
National Radio Pulpit.....	KFI, 7 a.m.	Su
National Wipers.....	KECA, KFSD, 1 p.m.	Su
Ned Jordan.....	KHJ, KGB, KFNM, KVOP, 7:15 p.m.	Tu
Neabitt, Normau.....	KHJ, 12 m.	Dully
New York Philharmonic.....	KNN, 12 m.	Su
Newa Crier.....	KFI, 5:15 p.m.	Tu, Th, F
Nichols Family.....	KFI, 2:30 p.m.	Su
Noah Webster Says.....	KFI, 11:15 p.m.	M
Nobody's Children.....	KGB, KFNM, 4:30 p.m.	Su
Nothing But Pralse.....	KHJ, 8:30 p.m.	Su
Novis, Donald.....	KFI, 10:55 p.m.	M-F
O'Curroll, W. A.....	KHJ, KGB, KFNM, KVOP, 3:15 p.m.	M, W:
Old Gold Books.....	KNN, 11:05 a.m.	Sa
Old-Fashioned Revival.....	KHJ, KGB, KVOP, 6 p.m.	Su
Old Gold Program.....	KECA, KFSD, 8 p.m.	F
O'Kells.....	KNN, 2:30 p.m.	M-F
On Man's Family.....	KFI, 5:30 p.m.	Sa
On Guard With The Coast Guard.....	KFI, 10:15 a.m.	Sa
On The Job.....	KFI, 10:15 a.m.	Sa
On The Sailing Trail.....	KFI, 5 p.m.	Sa
Orphan's Voice.....	KHJ, KGB, KFNM, KVOP, 5:15 p.m.	M-F
Orphan of Dislove.....	KFI, 10:15 a.m.	M-F
Otero, Emma KFSD, 9:50 p.m.	Sa, 4:30 p.m.	Sa
Park Club Sunday.....	KNN, 9:45 a.m.	M-F
Park Club Sunday.....	KFAC, 2 p.m.	Su
Park Club Coffee Cups.....	KFI, 9:15 a.m.	Su
Park Club Dan.....	KFI, 5:30 p.m.	Sa
Park Club Forum.....	KFI, 9:45 a.m.	Sa
Park Club Forum.....	KFI, 8:05 p.m.	Sa
Parker Family.....	KFI, 7:45 p.m.	Sa

Parker, William (Thrifty Drug) KFI, 10:30 p.m. Su-F
Parker, Frank KNN, 3:30 p.m. M, W, F
Patterson Polly KFAC, 11:30 a.m. M-F
Pause That Refreshes KNN, 1:30 p.m. Su
Pearson, Al KFI, 7 p.m. Th
Pearson & Allen KECA, KFSD, 5:45 p.m. Su
People's Platform KNN, 4 p.m. Su
Pepper Young's Family KFI, 12:30 p.m. Daily
Philharmonia KECA, 1 p.m. Daily
Phillip Morris Playhouse KNN, 8:30 p.m. F
Photo Flash KNN, 9 p.m. Su
Pierre KMTR, 2 p.m. W
Plantation Party KFI, 6:30 p.m. F
Physical Well Being KFI, 9:15 a.m. Su
Plays for Americans KFI, 1:30 p.m. Su
Pleasure Time KFI, 8 p.m. M, Tu, Th, F
Point Sublime KFI, 9:30 p.m. W
Polyoids, Adamantos KFI, 8 p.m. V
Port of Hope KHJ, 9:45 p.m. Su; 3:45 p.m. Th
Portia Faces Life KFWB, 2:45 p.m. Su
Postal Oddities KECA, 3:15 p.m. Su
Potter, Peter KMPC, 9 p.m. M-Sa
Prescott Presents KECA, KFSD, 12 m. M-F
President's Press Conference KGB, KFMM, KVOE, 2 p.m. Tu
Pringle, Nelson KNN, 7:45 a.m. M-F
"Prof. Pizzlewit" KFI, 3 p.m. Su
Property Owners KMTR, 8:30 p.m. Th
P. J. A. on Home Front KFI, 12:15 p.m. Tu
Public Affairs KNN, 4:15 p.m. Su; 11:20 p.m. Tu
KNN, 11:05 p.m. Sa
"Quiz Court (BDQ Petrol)" KFI, 9 p.m. W
"Quiz Kids" KECA, KFSD, 8 p.m. W
"Quiz of Two Cities" KHJ, 8 p.m. F
Radio City Music Hall KECA, KFSD, 9:30 a.m. Su
Radio Magic KFSD, 6:15 p.m. F
Radio Reunite KRED, 2 p.m. M-Sa
Red Ryder KECA, 7:30 p.m. Tu, Th, Sa
Religion in News KFI, 3:30 p.m. Tu
Report to Nation KFI, 6:30 p.m. Su
Rescue Mission KFWB, 8:30 a.m. Su
Reviewing Stand KGB, KVOE, 8 a.m. Su
Revue in Miniature KECA, 8:30 a.m. Su
Rhapsody, Naomi KECA, 9:45 a.m. Su
Rhysody in Wax KHJ, 2 a.m. M-Sa
Rich, Irene KFI, 10:15 p.m. Th
KECA, KFSD, 8:15 p.m. M
Richfield Reporter (Richfield Oil) KFI, 10 p.m. Su-F
Right to Happiness KFI, 3 p.m. M-F
Ripley, Robert KECA, 9 p.m. Sa
Road of Life KNN, 2:15 p.m. M-T
Robbin, Ed KMTR, 6:45 p.m. M-T
Rochester Cyle Orch. KECA, 6:30 p.m. Sa
Rodriguez & Sutherland KECA, 9:45 p.m. M
Romance of Helen Trent KNN, 9:30 a.m. M-F
Romance of Highways KHJ, KGB, KVOE, 10:15 a.m. Su
Romance of the Rauchos (Title Insurance and Trust Co.) KNN, 8:30 p.m. Su
Roosevelt, Eleanor KECA, KFSD, 9:15 p.m. Su
Ross, Laney KNN, 8:15 p.m. M-F
Rumba Revue KECA, 10 p.m. Tu
Safety Songs KHJ, KGB, KVOE, 11 a.m. Su
Salt Lake Tabernacle KNN, 9:30 a.m. Su
San Quentin Prison Program KHJ, KVOE, 7 p.m. Su
Saturday Night Serenade KNN, 6:45 p.m. Sa
Saturday Service Party KFI, 4 p.m. Sa
Scarborough, Opal KECA, 9 a.m. Sa
Seattergood Buines KNN, 9:45 p.m. M-F
School of the Air KNN, 1:30 p.m. M-F
KHJ, KGB, KFMM, KVOE, 11:30 a.m. Tu
Areen Guild Theatre KNN, 10 p.m. Su
Second Husband KNN, 6 p.m. Tu
Second Mrs. Burton KNN, 4 p.m. M-F
Serenade for Sunday KFI, 3:30 p.m. Su
Shadow KHJ, KGB, KVOE, KFMM, 8:30 p.m. Tu
Sherman, Denny KMPC, 11:30 a.m. Tu, Th
Sherman, Ramsom KNN, 6:30 p.m. W
Shirer, William KFI, 2:45 p.m. Su
Shore, Dinah KECA, KFSD, 6:45 p.m. Su
Short Shorts KHJ, KGB, KFMM, 2 p.m. M
Siesta Time KECA, 1 p.m. Tu, Th
Signal Carnival (Signal Oil) KFI, 9 p.m. Su
Silver Strings KFI, 10:15 a.m. Su
Silver Theatre KNN, 3 p.m. Su
Simms, Ginny KNN, 6:35 p.m. F
Kinfonleita KHJ, KVOE, KFMM, 5:45 p.m. Su
Singing Neighbor KNN, 3:30 p.m. Tu
Sizing Up the News KHJ, 1 p.m. Su
KGB, KFMM, KVOE, 9:15 p.m. M, W, F
Skizzen, Red KFI, 7:30 p.m. Su
Smith, Kate, Variety Hour KNN, 9 p.m. F
KNN, 9 a.m. M-F
Sologlar KHJ, KGB, KFMM, KVOE, 9:15 a.m. Su
Spelling Beehler KNN, 5:30 p.m. Su
Speaking of Glamour KICA, 10:30 a.m. Su
Spirit of '42 KNN, 11 a.m. Su; 1:30 a.m. Su
Sporty Secrets KFI, 5:30 p.m. M-Sa
Sporty Face KMPC, 6 p.m. Su
Sports News reel KNN, 6 p.m. Su
Sports Roundup KECA, 5:45 p.m. M-F
Sports Story KNN, 5 p.m. Su
Spotlight on Asia KNN, 1:15 p.m. M-F
Spotlight Bands KHJ, KGB, KFMM, KVOE, 6:30 p.m. M-Sa
Starr, Jeaney KECA, 6 p.m. M, Tu, Th, F
Standard Symphonies KHJ, KVOE, KGB, KFMM, 8 p.m. Th
Stars Over Hollywood KFI, 9:30 a.m. Su
Stemmel KNN, 4:15 a.m. Su
Story of America Loves KNN, 8:15 a.m. M-F
Story Teller KFI, 9:15 p.m. Th, F

Strictly for Sportsmen. KFOX, 6:45 p.m. M-F
Strollin' Tom. KMPC, 7 p.m. Su-F
Strike Up the Band. KTAG, 12 m. M-Sa
Styles, Hal. KFWB, 2 p.m. M-F
Sunset Serenade. KHJ, KGB, KYOE, 2 p.m. Sa
Swap Night. KECA, KFND, 5:30 p.m. Su
Swing, Raymond Gram. KHJ, KGB, KYOE, KFXM, 7 p.m. M, Tu
Symphony. KECA, KFND, 6:30 p.m. Tu
Take It or Leave It. KNN, 7 p.m. Su
Taylon, Mary Lee. KNN, 10:45 a.m. Tu, Th
Telephone Hour. KFI, 9 p.m. M
Temple, Shirley. KNN, 6 p.m. W
Tevco Star Theatre. KNN, 6 p.m. So
Theatre of Today. KNN, 9 a.m. So
Theme & Variations. KHJ, KGB, KYOE, KFXM, 1 p.m. M
They Live Forever. KNN, 11:15 p.m. Su
Thin Man. KFI, 9 p.m. Tu
This is War! KFI, KNN, KHJ, KECA, KFND, KGB, KYOE, KFXM, KEWB, KMPC, KFOX, 9:45 p.m. Sa
KMTX, 6 p.m. M
This Our America. KHJ, KGB, KFXM, KYOE, 8 p.m. M
Thompson, Dorothy. KECA, 8 p.m. Tu
Three Ring Line. KECA, KFSD, 8 a.m. Tu
Tillamook Kitchen. KFI, 10 a.m. F
Time to Smile. KFI, 6 p.m. W
Tinoey, Cal. KHJ, KGB, KFXM, KYOE, 9:15 p.m. M, W, F
Today's War Moods. KFWB, 1 p.m. M-Su
Tip of the Morning. KNN, 7:45 a.m. Su
Tomlinson, Ed. KECA, KFND, 3:45 p.m. Sa
Town Crier. KNN, 10:15 a.m. Su
Town Meeting. KECA, 10 p.m. Tb
Tracy, Arthur. KECA, 1 p.m. M, W, F
Traffic Tribunal. KFI, 5:30 p.m. Sa
Treasure Chest. KFI, 5:30 p.m. Tu
Treasure Hour of Song. KHJ, KGB, KYOE, KFXM, 9:15 p.m. Sa
Treasury Star Parade. KHJ, 3:30 p.m. M, W, Th
KFAC, 1:15 p.m. Tu, W, Tu
Tropical Park Races. KFI, 1:45 p.m. Sa
Tropical Serenade. KHJ, KGB, KFXM, KYOE, 5:15 p.m. Sa
True or False. KECA, KFSD, 9 p.m. M
Truth or Consequences. KFI, 8 p.m. M
Tune Out Time. KECA, 7 p.m. Sa
Tune Up, America. KHJ, KGB, KFXM, 1:30 p.m. W
Twilight Tales. KECA, 5 p.m. M, F
Unclassic Hour. KECA, 3 p.m. M-F
Uncle Walter's Dog House. KFI, 8:30 p.m. W
Uncle Harry. KMPC, 8:30 p.m. M-F
Unity Daily Word. KMPC, 8:30 p.m. M-F
University Explorer. KFI, 1 p.m. Su
KECA, 9:30 p.m. Su
Unlimited Horizons. KFI, 10:30 p.m. Su
University Music Hour. KHJ, KGB, KFXM, KYOE, 12:30 p.m. Sa
Valiant Lady. KNN, 8:30 a.m. M-F
Vallee, Rudy. KECA, 7 p.m. Tu
Vic and Sade. KFI, 12:45 p.m. M-F
KNN, 10:30 a.m. M-F
Voice of Broadway. KNN, 3:15 p.m. Tu
Voice of Firestone. KFI, 5:30 p.m. M
Voice of Prophecy. KHJ, KGB, 8:45 a.m. Su
Voices in the Night. KNN, 7:30 p.m. F
Waltz Time. KFI, 6 p.m. Sa
Waltzes Old, Fashions New. KECA, 2 p.m. Su
Wake Up America. KECA, KFSD, 12 m. Su
War Reporters. KFI, 2:45 p.m. Su
War Service Bureau. KMPC, 12 m, 11 p.m. M-Sa
Waring, Fred. KFI, 8 p.m. M, Tu, Th, F, 9:30 p.m. W
Weekly Spectator. KFI, 4:45 p.m. M, W, F
We, the Abbotts. KFI, 2:30 p.m. M-F
West Coast Church. KNN, 8 a.m. Su
What's Doing. KFI, 9:45 a.m. M-F
KECA, 3:30 p.m. M-F
What's My Name? KHJ, KGB, KFXM, KYOE, 8 p.m. Tu
What's On Your Mind? KNN, 6 p.m. F
Wheeling Steel. KECA, KFSD, 2:30 p.m. Su
When a Girl Marries. KFI, 2 p.m. M-F
When Presses Roar. KFI, 9:30 p.m. F
White, Agnes. KFI, 10 a.m. M-Th, 1:15 a.m. Su
Whom Bill Club. KFXM, 5:30 p.m. M-F
Whodunnit? KFI, 8 p.m. Tu, W, Th
Wildor, Alvin. KECA, 5 a.m. Tu, W, Th
Wilemaw, Edgar H. KNN, 3:45 p.m. W, F
Wily Fletcher. KNN, 11:30 a.m. M-F
Win-a-Bond. KFI, 3:45 p.m. M-F
Winchell, Walter. KFI, 7:30 p.m. Su
Wings Over Jordan. KMPC, 7:30 p.m. Su
KNN, 7:30 a.m. Su
Wines Over the West Coast. KFI, 3 p.m. Sa
Winder, Wm. KNN, 2 p.m. M-Sa, 3:30 p.m. Su
Woman to White. KFI, 10:15 p.m. M-F
Woman of Courage. KNN, 12:45 p.m. M-F
Woman's Angle. KFI, 4:45 p.m. Th
Woman's World (with Pierre, W.) KMTX, 2 p.m. M-F
Wows, Tony. KFI, 1:15 p.m. Su
World Is Yours. KFI, 10:30 a.m. Su
World Today. KNN, 3:45 p.m. M-Sa
WPA Symphony. KECA, 9:30 a.m. Su
Young, Norma. KHJ, 9:30 a.m. M-F
Young, Dr. Malane. KNN, 4:15 p.m. M-F
Young People's Church. KHJ, KGB, KFXM, KYOE, 1:30 p.m. Su
Young Wilder Brown. KFI, 1:45 p.m. M-F
Your Blind Date. KECA, 8:30 p.m. Th
Your Date With Don Norman. KGB, KFXM, 10:45 a.m. M-F
Your Government Reports. KFI, 4:45 p.m. Tu
Your Neighbor. KNN, 8:15 a.m. M-F
Your Singing Neighbor. KNN, 3:30 p.m. Tu

This Man Collected Odd Shoes and Got a **FREE TRIP to NEW YORK!**



ANYBODY CAN WIN!

Everybody has a hobby—some make miniatures, some collect knick-knacks, others have unusual musical talents . . . but whatever yours is, don't fail to enter this contest so that you may have a chance for a free trip to New York, with spending money for the trip supplied you upon your departure, free living quarters at New York's famed Hotel Roosevelt and front row seats at the gayest musical shows of the season along the Gay White Way. All this, and a guest star appearance on the coast-to-coast broadcast of "Hobby Lobby."

You, too, Can
**GO to NEW YORK
WITHOUT COST**
*as the Guest of Dave Elman
and his popular*
HOBBY LOBBY SHOW!

★ ★ ★

Read These Contest Rules:

- 1** Anyone 18 years of age or older may enter the contest. All entries must be post-marked not later than Monday, March 30, 1942.
- 2** In order to enter the contest, just write a letter to Radio Life Magazine or KNX fully describing your hobby. If possible, include pictures of your hobby and a photograph of yourself.
- 3** Winner of the contest will get a round-trip ticket to New York City with first-class accommodations for the entire trip, with an additional \$100 spending money.
- 4** Winner will be chosen for the most interesting hobby. Dave Elman of "Hobby Lobby" will choose the winner on April 9th. His decision will be final.
- 5** Name of contest winner will be announced in Radio Life Magazine.
- 6** Winner must be available to leave on trip to New York on Saturday, April 18th, appearing on the "Hobby Lobby" radio show April 29th. There will be no alternative prize.

Start Today... Enter This Exciting
RADIO LIFE-KNX CONTEST
*Send Your Entries to Radio Life Magazine, 1029 W. Washington
Blvd., Los Angeles . . . or KNX, Hollywood*