

TV & RADIO LOGS—FEB. 2-8

# TV-RADIO LIFE

10  
cents

**Most Popular  
Wrestler!**

**ROGER  
MACKAY**

**Acclaimed  
Winner  
By Readers  
of TV-  
Radio Life**

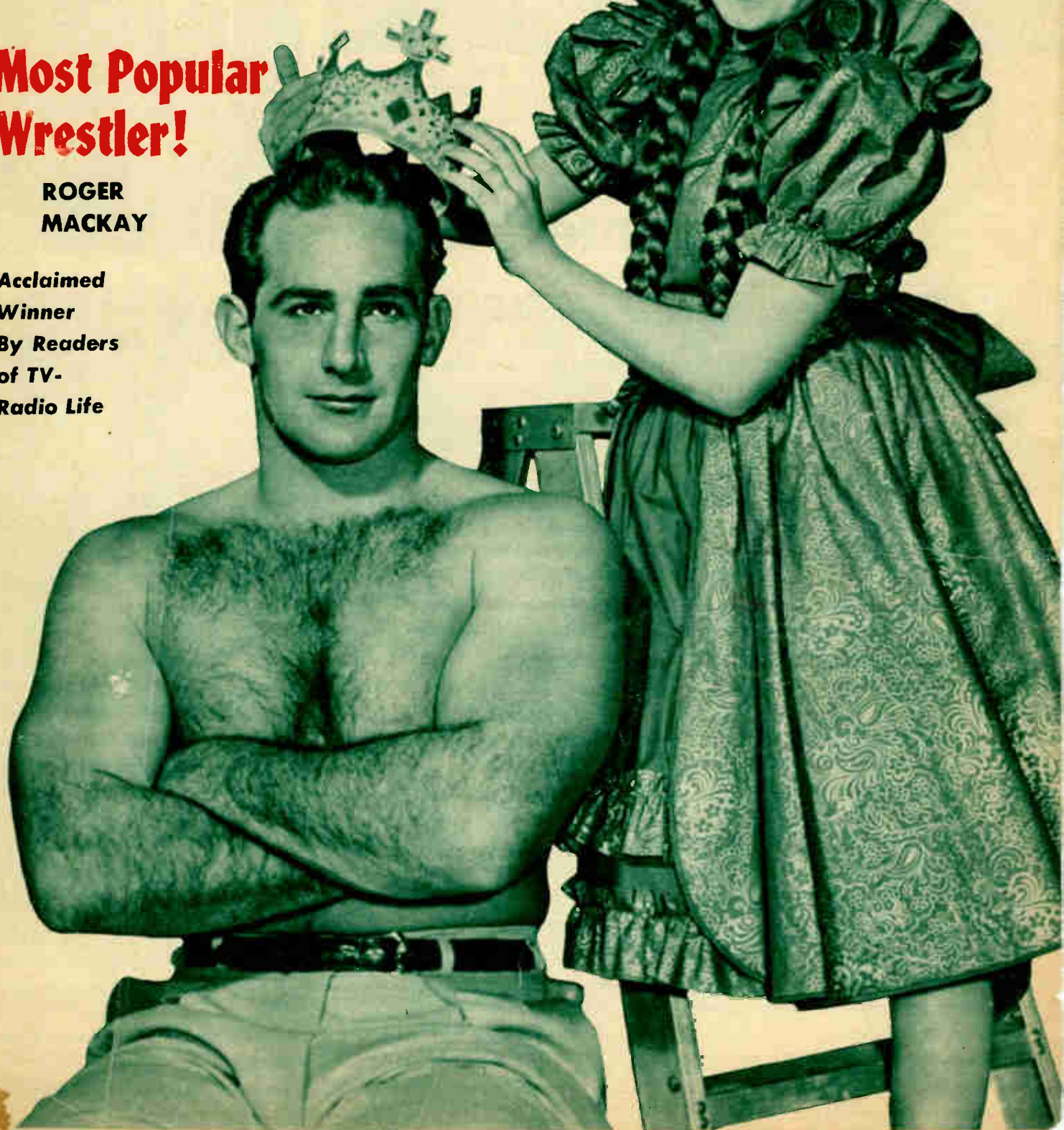





 **CONTEST WINNERS ON KFVD's** recent "Listener's Digest" program pose with radio people. From left to right: Dave Shaw, narrator; Mrs. Pearl Wright of San Pedro, winner; Miss Maxine Fowler, U.C.L.A., scholarship winner, and Clyde Cadwell, narrator. "Listener's Digest" features reviews of current magazine articles every Sunday at 3:45 p.m.

## SEEN ON THE RADIO SCENE

 **DENNIS DAY**, popular song man, complied with the request of Johnny Grant, KMPC's globe-trotting disc jockey, for a few singing lessons. It seems that Johnny disproves the theory that you can learn how to sing in one easy lesson.



Have your second cup of coffee with the happiest gang in radio... Patsy Lee, Don McNeill, Johnny Desmond, Aunt Fanny, Eddie Ballantine, and Sam Cowling. It's an hour of fun and song...



Every Morning at 8 on Don McNeill's  
**"Breakfast Club"**

**KECA 790**  
 sponsored by Swift & Co., Philco, Jell-O on **ABC Radio**

TV-Radio Life (Formerly Radio-Television Life). February 1, 1952, Vol. 24, No. 23, CARL M. BIGSBY, Publisher. Published weekly at Los Angeles, California. Business and Editorial Offices: 6361 Selma Ave., Los Angeles 28 (Hollywood Station), California. Phone Hillside 9275. TV-Radio Life was entered as Second Class Matter September 14, 1948, at Los Angeles, under Act of March 3, 1879.





▲ **STANDING, LEFT TO RIGHT, RECREATION LEADER AL TILLMAN**, Senior Recreation Director Mrs. Vera May Lewis of L. A. County Department of Parks and Recreation and "Playcrafter's Club" coordinator, Arnold Pike (radio-TV director of California Teachers Association, southern section). Seated: Judy, Sherrill and Bobby Beeble constructing a reindeer. Picture on right shows close-up of Mrs. Lewis and children, who come from Duarte County Park. (A. Ellis Smith photos.)

**K**TLA's PUBLIC-SERVICE educational program "Playcrafter's Club" has quickly established itself as a most popular 5-p.m. television offering. It has a rating of over 5 and is viewed by at least 300,000 people daily in Southern California. Recently it was named as the outstanding children's television program by the Los Angeles District PTA, and the Los Angeles County Board of Supervisors has also presented a Scroll of Appreciation to the station for televising this type of educational program.

Designed to teach youngsters from five to twelve how to make things and use their leisure time at home, "Playcrafter's Club" is produced under the auspices of the California Teachers Association, Southern Section, in cooperation with the public schools and city and county recreation departments.

Lessons in woodwork, newspaper weaving, puppetry, painting, leathercraft, pottery, raffia, gardening, clay modeling and associated arts and crafts are presented by teachers from the Los Angeles City Department of Recreation and Parks; Los Angeles County Department of Parks and Recreation; Burbank Recreation and Parks Department; Glendale Municipal Recreation Department; and the Los Angeles City Schools Division of Youth Services. This is the first time in television history that this many educational and recreational agencies have cooperated in a video presentation. Each day, a teacher from one of these groups and four youngsters appear on "Playcrafter's Club" to demonstrate specific arts and crafts.

The program was originated by Arnold Pike, Radio and Television Director of California Teachers Association, Southern Section. He approached Klaus Landsberg, KTLA's head man, with the idea last summer. The station was most interested in scheduling a daily afternoon educa-

*Have a Child Who  
Doesn't Know How  
To Use His or Her  
Leisure Time? Introduce  
Him (Her) to  
**Playcrafter's  
Club***

tional program, so after several discussions "Playcrafter's Club" made its television debut on August 27. The production of the educational program is relatively simple. Each teacher rehearses with his students at the recreation center or school and goes through a brief rehearsal with KTLA's director, Bernie Ebert, before the show. The teacher or one of the youngsters' parents brings the students down to the station.

**Response to Show**

Since the inception of "Playcrafter's Club," there has been a great renewal of interest in arts and crafts in the schools and recreation centers. Many letters have poured into the station praising the program. A den mother wrote: "I just wanted to let

you know how much I enjoy and benefit by your program. I am a den mother for Cub Scouts, and since handicraft is a 'must' for the boys, your program is a great help in giving me ideas and showing how they are done." Another came from a teacher who wrote: "I am a kindergarten teacher. We all agree that this type of program that the Playcrafters are presenting is very worth while." There have come reports from hospitals for mentally retarded children that "Playcrafter's Club" offers a wonderful opportunity for children to learn how to use their hands via television.

"In answer to those who claim that educational television programs are dull and nobody will watch them," says program coordinator Arnold Pike, "Playcrafter's Club" should prove how wrong they are. Educational programs cost very little to produce and can be as entertaining as other types of programs. We hope to start several other video programs in the near future equally as instructive and interesting."

Each day, Monday through Friday, a different art or craft is telecast on "Playcrafter's." On Mondays, Los Angeles City Recreation and Park Department usually does something in woodwork; Tuesday, Burbank provides projects such as Indian beads; Wednesdays, the Los Angeles City Youth Services show how to sand-paint; Thursdays, Los Angeles County Park and Recreation Department usually has something with puppets, while on Friday, Glendale Recreation Department has been specializing in ceramics. However, all groups vary their projects.

In the public interest KTLA is donating two and a half hours each week to "Playcrafter's Club." It is the only Los Angeles channel which thus far has cooperated to this extent in telecasting a public-service educational program.



# Candid Camera:

*It's Fun When the Joke's Not on You*

By Arlene Garber



 **ALLEN FUNT, ORIGINATOR AND HOST** of KLAC-TV's "Candid Camera" (Friday, 8:00 p.m.), concentrates on installing one of his hidden microphones in a harmless-looking card-index box.

**F**ROM WHERE you sit beside your TV set with your eyes glued on Allen Funt's "Candid Camera," you probably think it's one of the funniest shows you have ever seen. But then that's when the joke is on the other guy. What if concealed TV cameras and mikes were catching your every word, every gesture? What if the joke were on *you*?

#### Not Funny to Them

A young, dark-haired fellow who thought he was getting just a shoeshine became the prize subject on one of Funt's "Candid Camera's" recent screenings and didn't think it was so funny. He didn't even believe Funt when he said, "Look, fella, you're on TV." From the shoeshine

customer, the master of the secretive lens got this reply, "So who cares about television? I came in here for a shoeshine. That's all I want."

Another not too happy individual who didn't see the humor of the situation was a delivery man. When Funt confused matters by challenging all the messenger's requests to "talk with Allen Funt," things didn't look so funny. It appeared for a moment that the victim and the instigator of "Candid Camera" might part arch enemies instead of friends.

A lady star of the secretive lens series felt pangs of embarrassment during her TV meeting with Funt. Funt, who masqueraded as a beauty expert, told the young lady that she did not know how to apply mascara

to her eyes. Since the woman customer was a stage make-up artist, she resented Funt's blunt (for the purposes of comedy) accusation. But this skit ended in laughs all around when the young lady was told, "but you're on television. Right now. See, there are TV cameras behind that curtain."

#### Everyone on TV

Funt believes everyone should be on television. He not only is thoroughly convinced of this fact, but he spends hours putting every Tom, Dick and Harriet in front of the TV cameras—hidden ones, that is.

All you have to do to get on TV is to be around when Funt, with his hidden cameras and microphones in tow, visits your neighborhood drug store, shoeshine shop, or beauty parlor. You never know, of course, until it's all over that you have been the star of one of his "Candid Camera" episodes.

Funt will gladly hide his video cameras in a liquor store, where any customer, lady or gent, might be his victim. And the subject of his conversation could easily be, "What's so good about a big city?" Or, "How can you stand to live in a small town?"

#### Candid Fiend

This candid-camera fiend has more than ten years of radio experience, both in the agencies and as a "gimmick" man for network shows. When he resigned his agency job to rely upon his ideas, he started with fourteen ideas and three hundred dollars. He soon had fourteen dollars and three hundred ideas. Those three hundred ideas have multiplied ten times since TV has given him more impetus.

He is a native New Yorker, graduate of Cornell with an M. A. from Columbia, married and nearly forty years old. His idea for "Candid Microphone" came from an experience he had in the army.

#### Army Life

When he was stationed with the 42nd Infantry at Camp Gruber, Oklahoma, as a corporal with Special Services Division, Funt dreamed up the idea of a "gripe room." The room was in reality a booth where soldiers could make recordings to send home. Completely uninhibited, the soldiers would stalk into the booth and let off steam to their families. Nothing, from chow to the weather to the sergeant, was left out of their tirades against army life.

From the barracks life, Funt went into civilian life to find out what people on the street or in the beauty parlor have to say about anything from politics to peanuts.

If you still want to get on television and air your views as the camera grinds out your every gesture and grimace, then take a good look at Allen Funt's photo on this page. Keep on the look-out for him because he'll be looking for you. Who knows, you may be his next star on KLAC's "Candid Camera."



1. Did any of your brothers and sisters turn to vaudeville, and with what degree of success?

None. Oldest is a doctor, next a dentist, next our only sister, then a businessman, then an artist, then a dental technician, then Albert on the show as my assistant, then me.

2. Elaborate on your most embarrassing experience after turning from teaching to being professionally funny.

A kid I had advised not to go into show business turned up as emcee at a banquet and introduced ME.

3. What is your zodiac sign and what significance do you lend the indications thereof?

None.

4. What is the funniest thing that has ever happened to you during a revisit to the old stomping grounds of things academic? Explain.

Most kids asked for autographs. One kid showed a "Late Pass" signed by me years ago. He is still using it.



 **SAM LEVENSON**, STAR of "This Is Show Business" (KNXT and KFMB-TV, Sunday, 4:30 p.m.), had an early ambition to be a violinist. He still joins his wife Esther and eight-year-old son Conrad in a music session.

# Comic Sam Levenson: Prefers Teaching to TV?

*Prof Who Made Good Cracking Jokes  
Reveals Feelings in Twenty Questions*

5. Do your former fellow-teachers hold you up as a pillar of success or as a pitfall to be avoided . . . or do they even mention you to their students as a confere?

They are proud of me. Consider me a guy who "broke out."

6. Now that you are a TV personality and no longer a schoolteacher, have your opinions regarding television's effect on children changed? If so, how?

I feel that there is as much good on TV as bad. It is the parents' responsibility to select.

7. What are your hobbies and why these particular ones?

Still play string quartets every Tuesday. Wanted to be a concert violinist.

8. How many children do you have, and with them do you practice what you preach?

One boy, age eight and a half. Try out all theories on him. Use him as guinea pig for TV material.

9. Which type of show do you pre-

fer . . . your former "Sam Levenson Show" or "This Is Show Business"?

"Sam Levenson Show" by far. It will be back soon.

10. Do you think television will replace the classroom? To what extent?

Never. Experiments are being made at WPIX, New York, in lessons for homebound children. Teaching is never effective as a one-way process. There must be questions and answers and individual attention.

11. Do you think TV comics can maintain the pace they have set without collapsing from overwork?

No. We will all "die" young. Even Charles Chaplin could not be taken in weekly doses.

12. Do you ever regret switching from the teaching profession to being a comic? Explain.

Yes. I liked the academic environment more than the show world.

13. How much preparation does it take to put on a telecast such as yours?

It takes six days to prepare my monologues. There is practically no rehearsal. I prefer to allow a free play of trial and error on stage. It's more human that way.

14. Do you believe Hollywood will replace New York City as the TV center of the world? Please explain.

I think it will remain a matter of personal preference with the performer. I like New York.

15. To what or to whom do you owe your success?

My immigrant parents' undying, self-sacrificing devotion to education.

16. Is there any way your teaching background aids you in your work? Please give examples.

Yes. I build a routine as I taught a lesson:

1. Create interest; 2. explain your subject; 3. summarize the lesson; 4. leave on a question for thought.

17. Do you wear make-up on TV? Explain.

Yes. Otherwise I would have a black beard. I am blond, but I don't appear so on TV. I also look much older. I am thirty-nine.

18. Who is the most interesting personality you have met since entering show business? Why?

Irving Mansfield, the producer of my show. While possessing a thorough show-business training he knows enough to leave me free and unhampered to work in my own way at my own pace. He doesn't try to make an actor of me.

19. If a young man asked you today, "Which shall I go into professionally, television . . . or teaching?" What would you tell him?

Neither. Teaching is not appreciated or paid for. Television is ulcer-producing and hectic.

20. Have you ever considered returning to the teaching profession?

Yes. After a lousy performance.





➤ **IN HIS TALES OF BEHIND-SCENES** circus life, Nutsy doesn't overlook little domestic friends. This handful of seven seem to be pretty serious.



➤ **JUMBO, JUNIOR, MOVES IN** on Nutsy to steal a before-lunch snack of his favorite dish, Circus Peanuts!



➤ **NUTSY THE CLOWN, STAR** of Channel 4's "Peanut Circus," recently visited some of his animal friends. He is shown with four apparently sleepy lions. (NBC-Holloway photo.)

# CLOSE-UPS ON KNBH

## You'll See More On Channel 4

➤ **PRETTY DOROTHY COLLINS**, strictly an All-American-girl type, is one of the three principals on "Your Lucky Strike Hit Parade."



Page Six

➤ **SINGER SNOOKY LANSON** is another of the entertainers on the show which tells you which tunes are currently tops in the nation.



➤ **BEAUTIFUL EILEEN WILSON**, whose voice is known to millions, is third of the popular trio which entertains on KNBH's "Your Hit Parade."



Advertisement

February 1, 1952



# This Week in TV

## In & Out of Focus (General Comment)

### On Our Cover

On our cover this week, Molly Bee, child star of KLAC-TV's "Hometown Jamboree" (Saturday, 7:30 p.m.), crowns Roger Mackay as "The Most Popular Wrestler in Southern California." Roger is the winner of TV-Radio Life's recent wrestling poll.

Twelve-year-old, pig-tailed Molly is quite a wrestling fan herself. "Mommy won't let me stay up too late to watch them, but at least I see a few of the opening matches," Molly explained.

Needless to say she was thrilled to meet and crown the Handsome King of the Ring.

An exclusive story, complete with pictures, on Roger Mackay can be found on pages 36 and 37.

### How's Your Aim?

If you are a girl seventeen or eighteen years of age, able to ride a horse well, and possibly pretty good with a .22—you may be just what Gene Autry is looking for. (As a matter of fact, you probably wouldn't have to know one end of a gun from the other.)

Gene recently announced plans to present the famed Western character Annie Oakley on TV, and during his current nationwide tour the popular cowboy is keeping his eye peeled for the "Annie" type. Shooting of the movies for TV begins as soon as Gene lines up his heroine and someone to play her twelve-year-old brother and her uncle, "Sheriff McTavish."

### First Casualty

One of the big shows which originates on the West Coast, NBC-TV's "Colgate Comedy Hour," Sunday at 5:00 p.m., is a first in bowing to the supremacy of the sun's path across the country and the resultant system of telling time. Starting soon, we will all watch the antics of some of our favorite TV stars via the kinescope treatment, for "Colgate" is being moved to 8:00 p.m., same day. Reason given for the change is the poor viewing hour at which the show currently appears.

The time differential between East and West Coasts meant New York got it at 8:00—a good viewing time—while we here in California and nearby suffered the early time of 5:00.

When this switch does occur, keep your eye on your TV logs. We anticipate a great bouncing about of competing shows on competing channels.

Naturally each of the stations will want its very best show opposite this audience-puller, in line with the regrettable existing policy of throwing everything at the set-sider at once. That way you are forced to make a choice.

## "The Big Hello"

This month CBS Television unveils what it terms "a revolutionary new programming idea in TV." "The Big Hello" is a realization of the dream most of us have held since childhood—that of some day talking to another human being miles away (even on opposite ends of the continent) and being able to see one another during the conversation.

Designed as a weekly half-hour public-service program, "The Big Hello" will utilize the microwave relay across country in both directions. The television public will be sideline observers to the natural drama of human emotions during two-way phone conversations.

Typical participants might be a veteran just returned to the West Coast from Korea, who would phone his wife in New York and see his small baby for the first time. Or a young man on one coast might call his parents on the other and proudly display his bride-to-be. Situations are infinite.

Jim Fonda worked out the "new" programming idea—and isn't he lucky it's 1952. "Tom Swift" and the eldest of the fun-loving "Rover Boys," back in the twenties, had to dream up a gimmick that did the same visual trick—without the help of television!



Plotters

## Anyone for Bowling?

Think you've a pretty good eye for the bowling pins? If you can back up that belief with action, you have a good chance of picking up a few silver cartwheels some Tuesday night.

KTTV sportscaster Bill Welsh has opened a new competition for kegling fans who like to attend the Western Challenge Bowling Championships, telecast every week by KTTV.

Between championship games, Welsh calls up a few of the spectators who name the number of pins under ten each thinks he can knock down with one roll. If he hits that number, out walks Mr. Contestant with an equal number of silver dollars.

Anyone may attend; the place is the Wilshire-LaBrea Bowling Lanes. Telecast airs from 10:00 to 11:00, on Channel 11.

## Looks Like

... "The Open Road" gang from KTTV are trying to expand operations. George Crofford, formerly with a Bakersfield radio station, has been added to the staff as a sales representative. "The Open Roaders," an independent group, have thousands of feet of film, some of it really good stuff, that they are trying to peddle.

## Stop, Listen, Look (Shows You May Like)

### "Schlitz Playhouse of Stars"

Friday, 6:00 p.m.  
CBS-TV, KNXT, Channel 2

More than justifying its selection by TV-Radio Life as the best dramatic show on TV, "Schlitz Playhouse of Stars" presented its finest show of the season recently in Herman Melville's "Billy Budd," adapted extremely well for television by Don Ettlinger, from the fine play by Lewis O. Cox and Robert Chapman.

A minor masterpiece in the original, "Billy Budd" on TV retained to an im-

Page Seven

# Contents

## FEATURES

Seen on Radio Scene.....	Page 2
Playcrafters Club.....	Page 3
Candid Camera.....	Page 4
Comic Sam Levenson: Prefers Teaching to TV?.....	Page 5
A Concert Violinist Who Can't Get His Boots Off.....	Page 55
Roger Mackay: "Most Popular Wrestler in So. Calif.".....	Page 36
Don't Take Sports Too Seriously.....	Page 58
To the Four Corners.....	Page 59

## NEWS

Ear, Eye Inspire.....	Page 30
Daytime Radio Logs.....	Page 26
Flicker Fare.....	Page 16
Handy Hints.....	Page 17
Lifelines.....	Page 19
On the Ball.....	Page 20
Pick of the Pic.....	Page 16
Radio Precasts.....	Page 21
Radio in Review.....	Page 22
Radio Program Finder.....	Page 32
Record Notes.....	Page 29
San Diego Program Finder.....	Page 19
This Week in TV.....	Page 7
TV Program Finder.....	Page 18
TV Previews.....	Page 17
WRESTLETTERS.....	Page 20



pressive degree the spirit and content of Melville's study of men at sea caught in the illogic of inflexible military law, and thus unable to feel and act as men.

Focal point of this story of the United States Navy in the early nineteenth century is "Billy Budd," a young seaman who is the personification of goodness and honesty. He has, however, a speech defect which ultimately leads to his downfall, and which illustrates Melville's thesis that nothing can be perfect.

In the end, "Billy" dies, destroyed by the evil ship's master-at-arms, "Claggart." But strangely, "Billy" is victor in the struggle, because his last words, "God Bless Captain Vere," are still words of his goodness and trust.

The powerful and moving theme was not diluted in the Schlitz presentation, a tribute, we feel, to the sponsors and producers, and an indication that there is room on TV for thoughtful and controversial ideas.

Production-wise, there was little or nothing to cavil with in the play. Producer-director William H. Brown, Jr., handled his actors and cameras in an efficient and imaginative manner, projecting the tragic atmosphere of the piece with a sure touch. He was helped no end in this respect by A. A. Ostrander, whose fluid and practical set was a perfect complement to the action it encompassed.

The acting was more than competent. Walter Hampden, grand old man of the stage, gave a sound, sometimes touching performance as "Captain Vere." Charles Nolte, in his original Broadway role of "Budd," did a good job with a difficult characterization. Peter Hobbs played "Claggart" with the proper villainy; while Wolfe Brazzell did well in the part of "Dansker," the common seaman.—A. D.

### *The Eddie Albert Show*

*Monday-Saturday, 12:30 p.m.*  
KLAC-TV, Channel 13

Eddie Albert is the personality chosen to fill what must amount to an actual vacuum left by Al Jarvis on KLAC-TV. For the first two days he tried hard. We went back to work and abandoned watching until Mr. Albert has had time to completely orientate himself to a new medium and a raft of new situations.

In his favor Albert has good looks, a delightful personality, myriad movie-personality friends on whom he must be able to draw for guest shots, and enough native poise and intelligence to handle sitting around a TV station being entertaining for even this long stretch each day of the six-a-week he appears.

On the other side of the ledger must be recorded Mr. Albert's appearance experience under direction. In pictures and plays he has had the benefit of a director telling him what to do, when. Too, TV is brand-new to this professional, and he must be straining to do it well. Some joker off the streets has no standard to maintain, so relaxation is in order.

All Eddie Albert needs is to relax and start the easy sort of gab with guests and studio visitors that helped

Page Eight

make his predecessor so popular. He has Betty White to help, and the rest of the old Jarvis crew on hand.

Once Albert gets with it and makes with the sort of graciousness he undoubtedly would extend guests at his own home, he should click right down the line.—J.P.

*Wednesday, 7:30 p.m.*  
KLAC-TV, Channel 13

The white-tied and tailed concert pianist, Liberace (pronounced "lee-burr-achi"), on his opening whirled through thirty minutes that ranged from "Warsaw Concerto" to "Piano-Roll Blues." The audience applause aloud in the studio and silently at our set side was tremendous.

The personable artist who made such a hit in night clubs all over the country probably has never been the type to hunch over a keyboard giving his all to his "art." His legs beat time, his shoulders gyrate and his fingers fly in time with the music, and no one listening feels called upon to sit silently like a mummy enjoying the "master's music." Everyone can pound and sway and be in the act, and ten to one they'll all love it enough to keep watching this Wednesday half hour for many, many weeks to come.

Everyone loves a mother bit, and the star of the Liberace show didn't err in a brief introduction of his own mother. But the brother bit could have gone. It added nothing.

Neither did the moment when Liberace, who epitomizes culture to most viewers, indulged in about as faulty a bit of grammar as we have heard. To wit . . . "She has always been dear to my brother and I."—J.P.

## Glamourlovely



Lillian Farmer, who hails from Los Angeles, is the latest recruit to the line of Glamourlovelies on CBS-TV's "Ken Murray Show." She is a 19-year-old brunette.

## Korla Pandit

*Sunday, 6:00 p.m.*  
KECA-TV, Channel 7

On the Sunday night of two weeks ago, there must have been an extra stir of activity at ABC-TV's big center. Korla Pandit's show was to be kine-scoped (or video-recorded) for Eastern consideration and possible consumption.

What the East will see is one of the most popular personalities on the West Coast, at work entertaining legion



Korla Pandit

fans. The turbaned Pandit sits at the organ and piano arrangement he handles so beautifully — speaking nary a word. He just looks at the viewer, by way of shooting the camera an enigmatic glance (last time we called it a "meaningful glance" and caught it from the writer-inners!) now and then.

Korla can play both organ and piano to beat the band, and his treatments of "Jalousie," "Ode to a Desert Love," "Chili, Chili," "Moonlight Sonata" and "Old Rugged Cross" make great listening. He's a fine musician.

To make music visual, film clips and narration are added. A few feet of moon and clouds while the narrator talks about "peace and solitude abounding" might accompany "Moonlight Sonata." Or the glimmer of water and a small swimming duck might illustrate "Water Lily."

A guest spot, filled by a bead-decked dancer, recently accompanied Korla's musical story of "Krishnari," the divine flute player who stole the hearts of the maidens with his celestial flute.

The camera work on kine-cutting night was handled beautifully, and Korla was at his poised, organ-thumping best. Once the Easterners get a look at—and a listen to—the most championed man in West Coast TV, they may well acquire the habit and loyalty of a good many viewers on this Coast harbor.—J.P.

### *"Personal Appearance Theatre"*

*Tuesday, 7:00 p.m.*  
KECA-TV, Channel 7

A proposed series titled "The Professor," packaged jointly with star Joseph Schildkraut and writer Arnold Phillips, was introduced to viewers a week ago.

The star was great, giving his psychology-prof role a light, believable touch. The writing seemed to us just fair, and the supporting roles rather poorly done.

The story line followed the prof, whose charm and youth rendered him a buddy of all the college crews in unraveling a sordid campus murder for them. The killing of the frustrated girl student blessedly turned out as unpremeditated. (We half suspected she had done herself in when she saw how her fellow "college student" portrayers conducted themselves at rehearsal.)

Whenever a film is made depicting desert days, an army camp or Indian



## This Week in TV—Continued

wars, technical advisers are called in—or better yet, people who have actually lived on the desert, in an army camp, or who have fought Indians are sought. Why then, on occasions when campus dwellers are to be characterized, can't a couple of bona fide students be dredged for the roles? That shouldn't be hard, especially in a town like Hollywood. The actors who essay these roles just can't seem to bring them off. They either get too cute or remain completely static, and almost always are dressed more like clowns than average students.

But that minor flaw takes not too much from the novel situation, excellent acting of Schildkraut, and fresh interest offered by the premise of "The Professor." It should make a good regular series.—J. P.

## Second Glances (Critical Comment)

*"My Friend Irma"*

Tuesday, 7:30 p.m.  
CBS-KNXT, Channel 2

Three things seemed particularly outstanding about the initial television of "My Friend Irma": Richard Whorf's direction; the believability of Marie Wilson and Cathy Lewis in the flesh as the principals of the piece; and the horrifying difference between the appearance of the girls in the commercial and the girls in the play that was to have been the thing!

First story line found Marie as dumb-secretary "Irma," badly dressed and poorly made up and/or lighted, arranging a meeting between Cathy "Jane" Lewis and "Mrs. Rhineland." The seemingly disastrous results turned out fine for all concerned, natch.

The radio-show regulars were all there in the flesh. "Al," the loutish boy friend of "Irma," was just too, too much in the flesh, with the loud suit and laugh highly overdone, to our

(Please Turn to Page 12)

SONGS — MUSIC — GAIETY  
with that popular  
musical couple

**JON and SONDR**

Tonight — 9:00 p.m.

KNBH Channel 4



**FIRST RUN**

In Los Angeles. The Brand New  
**GENE AUTRY SHOW**  
Brought to you by Arden  
CHANNEL 7 SAT. 6:30 P.M.

## FEBRUARY

CHANNEL	
2-KNXT	8-KFMB-TV
4-KNBH	9-KHJ-TV
5-KTLA	11-KTTV
7-KECA-TV	13-KLAC-TV

Information Received From Stations  
Subject to Last Minute Change

- ✓ Indicates New Program
- M Indicates Microwave
- K Indicates Kinescoped

10:00	5 News; Music—30m.
	7 Western Film—60m.
	"Outlaw Trail," Hoot Gibson.
10:30	5 Tricks and Treats—Home—30m.
11:00	5 Western Movie—60m.
	"Death Valley Rangers."
	7 Stu Erwin Show—30m.
11:30	7 8 Date With Judy—Drama.
12:00	5 Giant Movie Matinee—5 hrs.
	Picture 1: "Oh, What a Night."
	7 Betty Crocker Matinee—30m.
12:30	7 Adventure Time—30m.
1:00	7 The Garden Shop—15m.
	Timely garden advice and Flower-of-the-Week.
1:15	7 Adventure Time—15m.
1:30	5 Giant Movie Matinee—60m.
	Pict. 2: "Gun Smoke."
	7 Feature Film—90m.
	"For You Alone," Leslie Brooke.
2:30	5 Giant Movie Matinee—75m.
	Pict. 3: "Elephant Boy," Sabu.
3:00	7 Al Jarvis Show—2 hrs.
3:45	5 Giant Movie Matinee—75m.
	Pict. 4: "Rembrandt," Charles Laughton and Elsa Lanchester.
4:00	4 Assembly Six—M—30m.
4:20	2 Simmell Etiquette—Film—10m.
4:25	11 KTTV News—5m.
4:30	2 Know Your Child—30m.
	Parent Discussion of Children's problems.
	4 Star Salon—15m.
	8 Claudia—30m.
	9 Spanish Theatre Hour—90m.
	11 Bar Eleven Ranch—60m.
	Don Barry in "Wyoming Wildcat."
	13 Your Own Home—15m.
4:45	4 The Wrestlers—15m.
	13 Hitching Post—60m.
5:00	2 Ed. McConnell—K—30m.
	4 All Star Revue—M—60m.
	Starring Martha Raye with guest Robert Cummings.
	5 Man's Best Friend—Pets—30m.
	With Herb Wegner and Talented Dogs.
	7 Paul Whiteman TV Club—30m.
5:30	2 Saddle Tales—Movie—60m.
	"Roll Along Cowboy."
	5 Cowboy Thrills—Movie—60m.
	7 Buster Keaton Comedy—20m.
	"Ditto."
	11 Range Rider Roundup—60m.
5:45	13 Saturday Matinee—75m.
5:50	7 Last of the Mohicans—20m.
	Starring Harry Carey.
5:15	13 Late News—5m.
6:00	2 Your Show of Shows—M—90m.
	Starring Sid Caesar and Imogene Coca.
	9 All Star Wrestling—30m.
	13 Auction City—60m.
6:10	7 Whispering Shadow—20m.
6:30	2 Whistling Wizard—30m.
	Fantasy featuring puppets.

## 7 Gene Autry Show—30m.

Arden Farms presents Gene and Champion with family entertainment.

## SATURDAY TV LOGS

	5 Fantastick Studios Inc.—30m.
	9 Film Featurette—30m.
	11 In Our Times—30m.
	Roy Maypole With People and Places in the News.
7:00	2 Sammy Kaye Show—K—30m.
	5 Tim McCoy Show—30m.
	7 Crime With Father—30m.
	8 Ken Murray Show—60m.
	9 Action Theater—60m.
	11 Red Ryder Feature—60m.
	"Conquest of Cheyenne."
7:30	13 Candid Camera—30m.
	2 Beat the Clock—Quiz—K—30m.
	4 Your Hit Parade—M—30m.
	5 Tim McCoy Movie—60m.
	"Code of the Rangers."
	7 J. Arthur Rank Time—90m.
	"Silver Fleet," with Ralph Richardson.
	13 Hometown Jamboree—60m.
8:00	2 Ken Murray—Revue—K—60m.
	Guests: Chester Morris, Glenda Farrell and Maria Riva.
	4 One Man's Family—Drama—K
	8 Groucho Marx—Quiz—30m.
	9 Feature Film—75m.
	"Girl From God's Country."
	Chester Morris, Jane Wyatt
	11 First Run Theatre—60m.
8:30	4 "Sportsman's Club"—15m.
	5 Spade Cooley—Variety—60m.
	8 I Love Lucy—30m.
	13 Film Playhouse—60m.
	William Tracy in "Hayfoot"
8:45	4 Film—15m.
9:00	2 Faye Emerson—Wonderful Town—30m.
	This week's theme: K-T Time. U.S.A. with Jack Haskell and Connie Russell.
	4 Jon and Sandra Steele—30m.
	Top Night Spot Duo with Songs and Guest Interviews.
	7 Song Time—K—30m.
	8 Playhouse of Stars—60m.
	Dan Duryea in "P.G."
	11 Hands of Destiny—30m.
	"Vengeance Is Mine," Helen Shields and John O'Hare.
9:15	KHJ-TV News—15m.
9:20	9 Feature Film—60m.
	Lila Lee, Walter Byron in "Exposure."
9:30	2 Show Goes On—Revue—K
	Robt. Q. Lewis and talent buyers.
	4 Wrestling Matches—60m.
	5 Saturday Night Movie—75m.
	"Topper," Cary Grant, Constance Bennett, Billie Burke and Roland Young.
	7 Feature Film—75m.
	Sara Allgood in "Lily of Killarney."
	11 Murder Before Midnight—60m.
	"Vengeance," Lyle Talbot and Wendy Barrie.
	13 Betty White Show—60m.
10:00	2 Hawthorne Here Tonight.
10:30	2 Feature Film—60m.
	"Honor of the Press."
	4 Feature Film—60m.
	"Meet the Navy."
	13 Owl Movie—60m.
	"Don't Say Die," Charles Heslop.
10:45	5 Movie—60m.
	"Apology for Murder," Hugh Beaumont and Ann Savage.
	7 Feature Film—75m.
	"Navy Spy," Conrad Nagel.
11:00	8 The Clock—Drama—30m.
	11 Eloise Salutes the Stars.
	Guest: Elsa Maxwell.
11:30	13 Late News—5m.
12:00	5 Final Edition—15m.



# SUNDAY *tv* LOGS

FEBRUARY 3

Information Received From Stations  
Subject to Last Minute Change

✓ Indicates New Program

M Indicates Microwave

K Indicates Kinescoped

- 8:30 13 Inspirational Hour-Rel.-2 hrs.  
10:15 9 Film Featurette-15m.  
10:00 4✓ Outdoors With Waggy.  
9 Church in the Home-60m.  
13 Hitching Post-Movie-60m.  
"Take Me Back to Oklahoma."  
10:55 11 KTTV News-5m.  
11:00 4 Gene Norman Show-60m.  
5 In God We Trust-60m.  
KTLA pays homage to different  
faiths by telecasting their services.  
11 Great Churches of the Golden  
West-60m.  
From the First Christian Church  
of Santa Monica.  
11:30 7 Western Movie-60m.  
9 Film Featurette-15m.  
13 Western Movie-60m.  
"Rider From Nowhere."  
11:45 9 Lyle Bond-News-15m.  
12:00 2 What in the World-30m.  
Anthropology Quiz.  
4 Frontiers of Faith-30m.  
5 Movie Theater-60m.  
"She's in the Army."  
9 Feature Film-75m.  
"Fighting to Live."  
11 Homes for Sale-15m.  
12:15 11 Sunday Movies-45m.  
12:30 2 8 See It Now-M-30m.  
Edward R. Murrow with people  
who make the news.  
4 Home Building Clinic-30m.  
7 Faith for Today-Rel.-30m.  
13 A Home to Live In-30m.  
1:00 2 Lamp Unto My Feet-30m.  
4 Meet the Press-K-30m.  
Guest: Sen. Robert A. Taft  
(R-Ohio).  
5 Western Feature-60m.  
"Drifting Kid."  
7 Auction Park-60m.  
11 770 on the Air-30m.  
13 Wrestling Workouts-2 hrs.  
From the Ocean Park Arena.  
1:15 9 Feature Film-75m.  
1:30 2 Feature Film-75m.  
"Midnight," Humphrey Bogart and  
Henry Hull.  
4 Juvenile Jury-K-30m.  
11 Children's Church-30m.  
220 voice children's choir and  
Bible Quiz.  
2:00 4 Zoo Parade-K-30m.  
5 Twin Movies-60m.  
"G.I. Honey-moon."  
7 8 Super Circus-60m.  
11 Garden Chats-30m.  
2:30 4 Sky King-30m.  
9 Feature Film-75m.  
"Fighting to Live."  
11 The Flying Tigers-30m.  
Major Dell in "Crash Landing."  
2:45 2 Washington Spotlight-15m.  
3:00 2 United Nations Program-M-  
4 Roy Rogers Show-30m.  
Roy hits the trail and justice  
triumphs in another thrilling  
movie.  
5 Twin Movie-90m.  
"Blonde Savage."  
7 Space Patrol-30m.  
11 Fibber & Molly Basketball  
13 Sunday Matinee-90m.  
"Frank Albertson in "Ginger."  
3:30 2✓ Meet Corliss Archer-30m.  
4 Claudia-Drama-30m.  
7 Adventure Time-30m.  
3:45 9 Feature Film-75m.  
4:00 2 Film Short-15m.

- 4 Fair Meadows, U.S.A.-30m.  
7 Paul Whiteman Revue-30m.  
4:15 2 Fur Fun-15m.  
13 Sunday Matinee-90m.  
"Smart Politics," June Preisser and  
Freddy Stewart.  
4:30 2 8 This Is Show Business-30m.  
Guests: June Haver, Martha Wright,  
Pat Rooney, Sr. and Jackie Miles.  
4 Young Mr. Bobbin-K-30m.  
5 Eastside Kids-Movie-60m.  
7 Jalopy Derby-30m.  
5:00 2✓ The Quiz Kids-30m.  
4 8 Comedy Hour-60m.  
Starring Donald O'Connor with  
guests Ben Blue, Corrine Calvet,  
Roger Williams.  
7 Western Feature-60m.  
11 Cactus Theater-60m.  
Johnny Mack Brown in "Boothill  
Brigade."  
5:30 2 Stranger Than Fiction-15m.  
5 Flash Gordon-Juvenile-30m.  
5:45 2 John Kieran's Kaleidoscope  
15m..  
5:55 13 Late News-5m.  
6:00 2 8 Fred Waring Show-K-30m.  
A salute to songwriter Gus Kahn.  
4 Goodyear Playhouse-M-  
60m.  
5 Wild Bill Hickok-30m.  
Starring Guy Madison and Andy  
Devine.  
7 Korla Pandit Show-30m.  
11 Cavalcade of Stars-K-60m.  
With June Taylor dancers and  
Sammy Spear Orch. Guests: Kitty  
Kallen, Jay Marshall and The  
Beachcombers.  
13 Dude Ranch Varieties-60m.  
Starring Leo Carrillo.  
6:30 2 Break The Bank-30m.  
Guests: Corinne and Tito Valdez.  
5 The Comics-60m.  
7 Strength For The Free World  
7:00 2 Celebrity Time-M-30m.  
Conrad Nagel, host and emcee.  
Guests: Jerry Colonna and  
Lisa Kirk.  
4 8 Red Skelton-M-30m.  
Red with his impersonations,  
Dave Rose with his orch. and  
guests.  
7 United-Or Not?-30m.  
11 Johns Hopkins Science Review  
"A Hospital Never Sleeps."  
13 Cafe Continental-15m.  
7:15 13✓ Ship's Reporter-15m.  
7:30 2 What's My Name?-M-30m.  
4 Hallmark TV Theatre-30m.  
Presenting Hostess Sarah Churchill  
with John Beal in "The Story of

## 5 "The Movies"-90m.

Barbara Ann Bread and Star-Kist  
Tuna bring you another exciting  
movie: "Four Days' Leave."  
Cornel Wilde.

## 7 Ellery Queen-Drama-30m.

Lee Bowman in "The Feminine  
Touch."

## 11 The Young Sprouts-30m.

## 13 Golden State Theater-90m.

"Wooden Horse," Leo Genn.

## 8:00 2 Alan Young Show-K-30m.

## 4 Foreign Intrigue-30m.

Each chapter of "Foreign In-  
trigue" takes the viewer to a  
different and actual setting over-  
seas, where intrigue abounds.

## 7 Feature Film-60m.

## 11 Ada Leonard Show-60m.

## 2 Singing Rails-30m.

Kirby Grant, Pam Schard, Don  
Shaw and the Ranch Hands.

- 9:00 4✓ U.S. Royal Showcase-30m.  
2✓ CBS TV Workshop-30m.  
"Careless Love," Conrad Janis and  
his Tailgate Jazz Band.  
4 Boston Blackie-30m.  
Starring Kent Taylor, Lois Collier,  
and Frank Orth in "Griffith  
"The Devil's Daughter."  
5 Bandstand Revue-60m.  
7 Western Film-60m.  
11 Startime Theater-30m.  
"When the Devil Is Sick," Larry  
Blake.  
13 Freedom Forum-Panel-60m.  
9:30 2 Thrifty Thriller-30m.  
Fictional classics enacted by cele-  
brated stars: Reginald Denny in  
"Invisible Wound."

## 4 Harry James Show-30m.

The inimitable James' horn  
backed for musical television  
with guests and surprises.

- 11 Straight from the Shoulder.  
Dr. James W. Fifield and guests.  
10:00 2 KNXT 10 O'Clock News-30m.  
Lee Wood, Tom Harmon, Dan  
Lundberg, Ruth Ashton.  
4 World Digest-30m.  
5 Movietown-Charades-30m.  
Guest line-up of Film-doms'  
Personalities.  
7 Hour of Decision-30m.  
11 Plainclothes Man-K-30m.  
"The Missing Count," starring  
Ken Lynch and Jack Orrison.  
13 Roy Land's Roundup-30m.  
10:30 2 Film-30m.  
5 Magazine of the Week-45m.  
Viewers taken page by page  
through visual, informative  
magazine.  
7 Youth on the March-25m.  
11 Polyzoides-15m.  
Noted authority on world political  
affairs.  
13 Late News-5m.  
10:35 13 Owl Movie-60m.  
"Made for Each Other," Carole  
Lombard and Jimmy Stewart.  
10:45 11 World in Your Hands-30m.  
11:00 2 Eleven O'Clock Theater-75m.  
"Kiss of Araby."

See America's Number One Trumpeter  
on the

## "HARRY JAMES SHOW"

Starring Harry James

Tonight - 9:30 p.m.

KNBH

Channel 4

## LUCKY LAGER

Presents TV's Newest Thriller

## FOREIGN INTRIGUE

Sundays  
8-8:30 p.m.

KNBH  
Channel 4

TV'S TOP PICTURES

"THE MOVIES"  
KTLA CHANNEL 5

EVERY  
SUN.  
7:30 PM

PRESENTED BY  
Barbara Ann BREAD and Star-Kist Tuna



### Monday-Friday TV 9 a.m. to 5 p.m.

- 10:00 13 Morning Matinee-60m.  
11:00 13 Mike Roy-Home-90m.  
11:20 7 U.P.-Movietone News-  
11:30 2 Strike It Rich-K-30m.  
4 Star Salon-15m.  
7 Larry Cotton Show-  
11:45 4 Foods for Thought-15m.  
12:00 2 Defense Theater-30m.  
4 The Big Payoff-M-30m.  
7 Langford-Ameche Show  
12:30 2 Bert Parks-M-M, W, F  
Mel Torme-30m. Tu, Th.  
4 Ralph Edwards-30m, M,  
W, F.  
Bill Goodwin-Tu, Th  
13 The Eddie Albert Show.  
1:00 2 Steve Allen-K-Variety.  
4 Kate Smith-M-60m.  
7 Grace Lawson-60m.  
1:25 11 KTTV News-5m.  
1:30 2 8 Garry Moore Show.  
9 Lyle Bond-News-10m.  
11 Jackson's Theater-75m.  
1:40 9 Suspects Wanted-5m.  
1:45 9 Movie Matinee-75m.  
2:00 4 Dave & Charlie-15m.  
7 Korla Pandit-Music.  
2:15 4 Foods for Thought-15m.  
2:30 2 First 100 Years-K.  
4 Monty Margetts-30m.  
7 Mary McAdoo-Home-  
30m. M, W, F.  
TV Notebook-Tu.-K.  
2:45 2 The Egg and I-15m.  
11 Come Into Kitchen-60m.  
13 Movie Matinee-90m.  
3:00 2 Search for Tomorrow-K  
  
4 Parlor Party-60m.  
Talent contests, music,  
games and treats for all.  
  
7 The Al Jarvis Show-  
9 Queen for a Day-30m.  
3:15 2 Armchair Traveler-15m.  
3:30 2 Jeanne Gray-30m.  
5 News and Music-25m.  
9 Mama Weiss-30m.  
3:45 11 Nancy Dixon-15m.-  
M, W, F.  
3:55 5 Police Calls-5m.  
4:00 2 California Living-30m.  
4 Chef Milani-30m.  
5 Feature Film-60m.  
9 Four O'Clock Movies.  
11 Billie Burke at Home.  
4:30 2 Backstage With N.T.G.  
4 Paul Pierce-15m.  
11 Ladies Matinee-30m.  
4:45 4 Gabby Hayes-K-15m.  
4:55 2 KNXT News-5m.

A Marathon of Entertainment

## "Bill Stulla's Parlor Party"

bringing you Games — Prizes — Songs  
and fun for all

3:00 p.m.

KNBH

Channel 4

FEBRUARY 4

See This Page for 9:00 A.M. to  
5:00 P.M. Daytime Log Listings

Information Received From Stations  
Subject to Last Minute Change  
✓ Indicates New Program

- M Indicates Microwave  
K Indicates Kinescoped
- 5:00 2 Saddle Tales-60m.  
"Phantom Patrol."  
4 Kukla, Fran & Ollie-K-15m.  
The whimsical Kukulapitan Play-  
ers with Fran Allison.  
5 Playcrafter's Club-30m.  
7 Candy and Nancy-30m.  
8 Kate Smith-15m.  
Ted Collins, musical acts and  
guests.  
11 Range Riders-30m.  
5:15 4 Bob and Ray-15m.  
8 Did Ja Know?-15m.  
9 Comedy Time-15m.  
5:30 4 Howdy Doody-Juvenile-30m.  
5 Cowboy Thrills-Movie-60m.  
7 Roscoe Ates Show-30m.  
8 Space Cadet-K-15m.  
9 TV University-30m.  
11 Captain Video-K-30m.  
13 Phantom Ranger-Serial-30m.  
5:45 8 Channel 8 Corral-45m.  
6:00 2 Big Town-Drama-K-30m.  
With racket-busting Steve Wilson  
of the Illustrated Press.  
"The Honeymoon" is the title.  
4 Adventures of Patches-15m.  
7 KECA-TV News-30m.  
9 Ted Meyers-Bert Dunn-News.  
11 Window Shopper-15m.  
13 Timmy O'Toole Time-30m.  
6:15 4 Comedy Klub-40m.  
11 Open House-Interview-30m.  
6:30 2 Washington Spotlight-15m.  
A current events panel featur-  
ing columnist Marquis Childs.  
"Should We Send More Troops  
to Europe?"  
5 8 Time for Beany-15m.  
7 Space Cadet-K-15m.  
9 Action Theater-60m.  
Bill Cody in "Mason of the  
Mounted."  
13 KLAC Telepaper-15m.  
6:45 2 This Week in Sports-15m.  
5 Handy Hints-Tips-15m.  
Dorothy and Dick present helpful  
suggestions for the home.  
7 Space Patrol-Juvenile-15m.  
8 Newsreel-15m.  
11 George Putnam-News-10m.  
13 Cleve Roberts Report-15m.  
6:55 4 Elmer Peterson-News-5m.  
11 Weather-Gene Bollay-5m.  
7:00 2 Studio One-Drama-M-60m.  
4 Dick Tracy-30m.  
5 Newsreel-15m.  
7 Cisco Kid-30m.  
With Duncan Renaldo and Leo  
Carrillo.  
8 Roving Camera-15m.  
11 Three Mesquiteers-60m.  
Raymond Hatton, Bob Livingston  
and Duncan Renaldo in "Pioneers  
of the West."  
13 Million Dollar Movie-45m.  
"Niagara Falls." Zasu Pitts and  
Slim Summerville.  
7:15 5 Reserve-15m.  
8 Ideas on Parade-15m.

- 7:30 4 "Those Two"-15m.  
Starring Vivian Blaine and Pinky  
Lee.  
5 Roller Derby-30m.  
7 Kit Carson-30m.  
8 People in the News-15m.  
9 What's Name of Song?-30m.  
7:45 4 Newspaper of Air-15m.  
8 Arden Varieties-10m.  
13 Million Dollar Movie-90m.  
"The Southerner." Zachary Scott,  
Betty Fields.  
8:00 2 Doug Edwards-News-M.  
Coast to coast newscast from N. Y.  
4 Paul Winchell, Jerry Mahoney  
Show-K-30m.  
Skater Barbara Ann Scott is guest.  
5 Dixie Showboat Revue-60m.  
7 You Asked for It-30m.  
Featuring Pat McCormick, woman  
bull fighter; Kaleeta, "Bullet Proof"  
girl; Charles Coburn, actor; Dr.  
Samuel Hoffman, cinema musician.  
8 Faye Emerson-30m.  
9 Movie Express-90m.  
11 Famous Jury Trials-30m.  
8:15 2 Perry Como Show-K-15m.  
Perry, the Fontaine Sisters and  
guests.  
8:30 2 8 Lux Theater-K-30m.  
4 Voice of Firestone-K-30m.  
Guest: Lauritz Melchior.  
7 Royal Playhouse-30m.  
11 Wrestling-2 1/4 hrs.  
Bill Welsh from the Hollywood  
Lion.  
9:00 2 Lucille Ball-Desi Arnaz Show.  
4 Lee Hogan Presents-30m.  
5 Thrill Feature-60m.  
Edward Norris in "Man With  
Two Lives."  
7 Adventure Time-30m.  
8 Masterpiece Playhouse-90m.  
9:15 13 Million Dollar Movie-75m.  
"Yankee Fakir." Douglas Fowling  
and Joan Woodbury.  
9:30 2 It's News to Me-K-30m.  
Current Events Quiz with John  
Daley.  
4 R. Montgomery Presents-60m.  
"The Tender Men." Skip Homeier,  
Anthony Ross and Jean Gillespie.  
The story of an American farm boy  
lured into the communist party.  
7 Feature Film-75m.  
9 Truth About Dixie-30m.  
With Marvin Ash, Harry Hickox &  
Dottie O'Brien.  
10:00 2 CBS Television News-30m.  
Lee Woods, Tom Harmon and Dan  
Lundberg.  
5 Teleforum-Panel-60m.  
9 Ted Meyers-News-15m.  
10:30 2 Hollywood Opening Night.  
4 Gene Norman Show-30m.  
Music on telecriptions and guests.  
8 Studio One-Drama-K-60m.  
10:45 7 Western Ghost Towns-15m.  
11 Locker Room-15m.  
11:00 2 "Chronoscope"-15m.  
Guest: Gov. Sherman Adams,  
New Hampshire.  
5 Final Edition-15m.  
7 Hank Weaver-News-10m.  
11 George Putnam-News-15m.  
13 Ed Lyon-News-15m.  
11:10 7 The Weatherword-5m.  
11:15 2 Peter Potter-30m.  
11 Public Life of Cliff Norton-  
5m.  
11:20 7 U.P.-Movietone News-10m.  
11 Jackson's Theater-75m.  
Wm. Gargan in "Fury and the  
Woman."  
11:30 8 Newsreel-10m.



# TUESDAY *tv* LOGS

See Page 11 for 9:00 A.M. to 5:00 P.M. Daytime Log Listings

Information Received From Stations  
Subject to Last Minute Change

✓ Indicates New Program  
M Indicates Microwave  
K Indicates Kinescoped

- 5:00 2 Frank Sinatra Show—M—60m.
- 4 Kukla, Fran & Ollie—K—15m.
- 5 Playcrafter's Club—30m.
- 7 Condy and Nancy—30m.
- 8 Kate Smith—K—15m.
- 11 Range Riders—30m.
- 5:15 4 Bob and Roy—15m.
- 9 Comedy Time—15m.
- 5:30 4 Howdy Doody—Juvenile—30m.
- 5 Cowboy Thrills—Movie—60m.
- 7 Roscoe Ates Show—30m.
- 9 TV University—30m.
- 11 Captain Video—K—30m.
- 13 Phantom Ranger—30m.
- 5:45 8 Channel 8 Corral—45m.
- 6:00 2 Feature Film—60m.
- "Lady Raffles."
- 4 Adventure of Patches—15m.
- 7 KECA-TV News—30m.
- With Chet Huntley.
- 9 Ted Meyers, Bert Dunn—News—30m.
- 11 Window Shopper—15m.
- 13 Timmy O'Toole Time—30m.
- 6:15 4 Comedy Club—40m.
- 11 Open House—Interv'w.—30m.
- 6:30 5 8 Time for Beany—15m.
- 7 This Is the Story—15m.
- 9 Action Theater—60m.
- "Partners of the Trail," Johnny Mack Brown and Raymond Hatton.
- 13 KLAC Telepaper—15m.
- 6:45 5 Handy Hints—Tips—15m.
- 7 Space Patrol—Juvenile—15m.
- 11 George Putnam—News—10m.
- 13 Cleo Roberts' Report—15m.
- 6:55 4 Elmer Peterson—News—5m.
- 11 Weather—Gene Ballay—5m.
- 7:00 2 "Danger"—M—30m.
- 4 Reserve—30m.
- 5 Newsreel—15m.
- 7 Personal Appearance Theater—30m.
- In person performances... lively plays and live players. Not a film. Presented by Security First National Bank.
- 8 Cisco Kid—30m.
- 11 Robinson Crusoe—30m.
- Chapt. 6: "The Sea Trap."
- 13 Big Tuesday Movie—90m.
- "Girl From Manhattan," Dorothy Lamour and George Montgomery.
- 7:15 5 Roving Camera—Info—15m.
- 7:30 2 My Friend Irma—30m.
- Starring Marie Wilson and Cathy Lewis.
- 4 Dinah Shore Show—15m.
- 5 Movie Theater—80m.
- "Follow That Woman," William Gargan and Nancy Kelly.
- 7 Beulah—Comedy—30m.
- 8 People in the News—15m.
- 9 Painting the Town—30m.
- 11 Sunset Carson Movie—60m.
- "Cherokee Flash."
- 7:45 4 Newspaper of Air—15m.
- Glenn Hardy with the Latest News.

## FEBRUARY 5

- 8:00 2 Doug Edwards—News—M—15m
- 4 8 Texaco Star Theater—K—60m.
- Milton Berle with guests Andy and Della Russell.
- 7 Feature Film—70m.
- 9 Inside Basketball—15m.
- 8:15 2 Stork Club—K—15m.
- Sherman Billingsley and guests. Faye Emerson and Skitch Henderson.
- 9 Basketball Game—2 hrs.
- UCLA vs. Stanford.
- 8:30 2 Editor's Round Table—30m.
- Virgil Finkley moderates the group discussions.
- 11 Tuesday Night Movie—90m.
- "The Man Who Lost Himself," Brian Aherne, Kay Francis.
- 13 Big Tuesday Movie—90m.
- "Junge Patrol," Arthur Friend and Christine Miller.
- 8:50 5 Ten Minute Theater—10m.
- 9:00 2 Crime Syndicated—K—30m.
- Expose of organized crime functions in the U. S.
- Guest narrator: Rudolph Halley.
- 4 Fireside Theatre—Drama.
- "Flame of Faith," David Lord's love story about a blind woman's dilemma.
- 5 Ina Ray Hutton—Revue—60m.
- Ina's All-Girl Band combined with feminine guest acts in hour long variety show.
- 7 America Votes—60m.
- Audience participation show giving viewer the chance to "vote" on controversial political questions.
- 8 Front Page Detective—30m.
- 9:30 2 Suspense—Drama—30m.
- Armstrong Circle Theater.
- "It Takes All Kinds," Hildy Parks and William Redfield.
- 8 Chevron Theater—30m.
- 10:00 2 KNXT 10 O'Clock News—30m.
- 4 Original Amateur Hour—K—45m.
- Guests:
- 5 Gruen Playhouse—60m.
- "Adopted Son," with Francis Gifford.
- 7 The Name's the Same—30m.
- 8 Greatest Fights—15m.
- 11 Championship Bowling—60m.
- From Wilshire La Brea lanes.
- 13 Ed Lyon—News—5m.
- 10:05 13 Owl Movie—60m.
- "Scattergood Baileys," Guy Kibbee.
- 10:15 8 Vest Pocket Dramas—15m.
- 9 Ted Meyers—News—15m.
- 10:30 2 Sports Digest—30m.
- Filmed sports events and Harry Wismer.
- 5 Feature Film—90m.
- "Strangler in the Swamp."
- 7 Stud's Place—30m.
- 8 Stop the Music—30m.
- 9 KHJ-TV News—15m.
- 11:00 2 The Continental—15m.
- 7 Hank Weaver—10m.
- 8 Mr. Dist. Attorney—K—30m.
- 11 George Putnam—News—15m.
- 11:10 7 The Weather Word—5m.
- 11:15 2 Feature Film—75m.
- "Men of Action."
- 11 Public Life of Cliff Norton—5m.
- 11:20 7 U.P.—Movietone News—10m.
- 11 Jackson's Theater—75m.
- "A Man's Affair," Joan Dowling and Diana Decker.
- 11:30 8 Newsreel 10m.
- 12:00 5 Final Edition—15m.

## This Week in TV—Continued

way of thinking. No girl in her right mind, or right half-mind, would accept a boor of this caliber—even "Irma." That role could be toned down, and we are surprised that an artist of director-producer Richard Whorf's exemplary taste didn't shade this character.

For our money, it was Cathy Lewis's show all the way. Her grasp of "Jane," her timing, her delivery of lines and switch of moods carried the otherwise pretty mediocre fare along nicely. CBS-TV has a new star it unveiled for TV, all right, but it wasn't Marie Wilson as much as it was Cathy Lewis, to us.

Marie, incidentally, seems to do a little better with a little less on in the way of clothing. Some aura of innocence seemed to depart her, leaving in its wake a rather dull, contrived cuteness we certainly hadn't expected of this charming bit of funny fluff who does radio's "Irma" so perfectly. —J.P.

## "Family Night With Horace Heidt"

Friday, 7:30 p.m.  
KLAC-TV, Channel 13

Horace Heidt has been rolling along on the talents of his huge stable of "amateurs" for a good many years. His latest television entry will lend impetus, especially since viewers by this time probably don't care whether or not these amateurs have gained professional stature and rank.

On hand for the show's debut were portly baritone Ralph Sigwald; newcomer Richard Smith, also a baritone and a Marine; and John Stanley, whose comical rendition of "Little Bo BEEP" provided a lively new touch to standard TV turns.

The pace struck and held on this show rivaled anything we have seen carried on the cable from New York. The production set some new standards for West Coasters to shoot at, and the only disturbing note that could possibly be spotted was the behavior of Horace Heidt himself.

His way with the performers made this reporter think he might be giving them a good pinch as he suavely introduced them to viewers, then urged them to do their best. (Of course he wasn't!) And Mr. Heidt's well-intentioned but completely out-of-place prayer and pleas at the end of this lively talent-fest seem awkward. —J.P.

## We Point With Pride

... To the combination of simplicity and excellence that results in Channel 7's Friday night "Solo Drama." Walter Covell runs through a one-man repertory-company spot, changing suits and voices and playing one role after another back to the voice (still his) of another role. His timing is the trick, abetted by novel quickies in the way of stories.

... To the manner in which Ralph Edwards handles TV chores. His emceeship of KNBH's birthday party turned that event into a fast-moving, spontaneous period as bright as a long-planned, lengthily rehearsed,



high-priced article. (It had no rehearsal.) It was Ralph, too, who was quick enough one noon to pick from his audience young **Robert Chadwick**. Robert, but two and a half, almost stole the show with his nonchalant reverse-interview.

... To another simple idea well carried out. Each Saturday afternoon two wrestlers appear on KNBH to be interviewed for their public by **Captain Leslie Holmes**, aide de stuff to **Lord Bears**. The trio don't waste a second of the fifteen minutes. The questions and answers, all controversy-provoking, are banged out in a most satisfactory fashion, with no punches pulled.

### *We View With Alarm*

... The tendency of a Friday night newscaster who seems to act more as though he were auditioning for a movie role than giving news of the day. His actions are doubly noticeable by virtue of the straightforward manner in which the other three participants cuff through their bits of information.

... The business of tipping their mitt that some of the best shows on television go through in announcing next week's issue. We refer specifically to KECA-TV's "America Votes" and CBS-TV's "Washington Spotlight." Each fine show is loaded with matters of great contemporary interest and opinion-stimulating subjects. If you enjoy it one week—and who wouldn't in these two cases—you are a cinch to follow the hour next week—PROVIDED an unappealing topic hasn't been announced. KTLA's success with "City at Night" must be in some degree due to the element of surprise. (The Channel 5 camera tour is never announced.) Pre-show announcements can divide an audience, and it is never that audience's loss. It is the show's, we believe.

### Off Lens (Personalities)

### *Beany Was By*

"Beany" came to TV-Radio Life the other afternoon, in the person of **Dawes Butler**, an old friend of the magazine. Dawes was contributing cartoons (originals of which are now in frames on editor Bigsby's office walls!) when the magazine was just Radio Life and "Beany," "Cecil" et al were but those proverbial gleams.

We knew Dawes would give us a straight shake on some sorry rumors that have been floating about. One such talky bit has to do with **Stan Freberg** blowing his "Cecil" role. Another has to do with Dawes departing "Beany." In the same vein goes the story that the "Beany" cast voices

\$ \$ \$ \$ \$ \$ \$ \$ \$ \$ \$ \$ \$ \$ \$ \$

We save YOU money on YOUR TAXES

**VICTOR VARON** Public Accountant

INCOME TAX SERVICE

ORchard 2-4080 PLeasant 3-1619

DAY or NIGHT

FEBRUARY 6

See Page 11 for 9:00 A.M. to 5:00 P.M. Daytime Log Listings

Information Received From Stations  
Subject to Last Minute Change

✓ Indicates New Program

M Indicates Microwave

K Indicates Kinescoped

- 5:00 2 Saddle Tales—Movie—60m.  
"Lighting Trooper."
- 4 Kukla, Fran & Ollie—K—15m.
- 5 Playcrafter's Club—30m.
- 7 Candy and Nancy—30m.
- 11 Range Riders Roundup—30m.
- 5:15 4 Bob and Ray—15m.  
With Bob Elliott and Ray Goulding
- 9 Comedy Time—15m.
- 5:30 4 Howdy Doody—Juvenile—30m.
- 5 Cowboy Thrills—Movie—60m.
- 7 Roscoe Ates Show—30m.
- 8 Space Cadet—K—15m.
- 9 TV University—30m.
- 11 Captain Video—K—30m.  
Starring Al Hodge & Don Hastings.
- 13 Phantom Ranger—30m.
- 5:45 8 Channel 8 Corral—45m.
- 6:00 2 Strike It Rich—Quiz—30m.  
With Warren Hull.
- 4 Adventures of Patches—15m.
- 7 KECA-TV News—30m.
- 9 Ted Meyers, Bert Dunn—News—30m.
- 11 Window Shopper—15m.
- 13 Timmy O'Toole Time—30m.
- 6:15 4 Comedy Klub—45m.  
With an Andy Clyde comedy.
- 11 Open House—Interview—15m.  
Ray Mulvey, Ed Reimers and guests.
- 6:30 2 The Web—Drama—M—30m.
- 5 8 Time for Beany—15m.
- 7 Space Cadet—K—15m.
- 9 Action Theater—60m.  
"West of the Rio Grande,"  
Raymond Hatton, Johnny Mack Brown.
- 13 KLAC Telepaper—15m.
- 6:45 5 Handy Hints—Tips—15m.  
Dorothy Gardiner & Dick Garton,  
with your helpful suggestions.
- 7 Space Patrol—Juvenile—15m.
- 11 George Putnam—News—30m.
- 13 Cleve Roberts' Report—15m.
- 6:50 4 TWA Travelog—5 m.
- 6:55 4 Elmer Peterson—News—5m.
- 11 Weather—Gene Bollay—5m.
- 7:00 2 Blue Ribbon Bouts—M—45m.  
Gene Smith of Washington, D.C. vs.  
Corky Gonzales of Denver in a  
10-round featherweight.
- 4 Mr. Wizard—30m.
- 5 Newsreel—15m.
- 7 Celanese Theater—60m.
- 8 Range Rider—30m.
- 11 Major Feature Theater—2 hrs.  
"Son of Monte Cristo," Louis  
Hayward, Joan Bennett and  
George Sanders.
- 13 Invitation Playhouse—30m.
- 7:15 5 Hollywood Reel—15m.  
Candid glimpses of Hollywood.
- 7:30 4 "Those Two"—15m.  
Starring Vivian Blaine and Pinky  
Lee.
- 5 Jungle Adventure—30m.  
With Osa and Martin Johnson.
- 9 After Dinner Roundup—30m.
- 13 Liberace—30m.
- 7:45 2 Bill Symes—Sports—15m.

- 4 Newspaper of Air—15m.
- 8:00 2 Doug Edwards—News—M—15m.
- 4 Kate Smith Evening Hour—K—60m.  
Guests: Dick Powell and comedian  
Jan Murray.
- 5 Frosty Frolics—60m.  
Artistry on ice from the  
Pasadena Winter Garden.
- 7 Who Knows?—Panel—30m.  
Question and Answer comedy with  
panelists Hillary Brooke, Sterling  
Holloway, Vici Raaf, Peter Prouse,  
and Moderator Hank Weaver.
- 8 Arthur Godfrey—K—60m.
- 9 Feature Film—80m.  
"Big Time or Bust," Regis Toomey.
- 13 Theater Intrigue—75m.  
"Stranger at My Door."
- 8:15 2 Perry Como—K—15m.  
Perry, the Fontaine Sisters and  
guests.
- 8:30 2 Bachelor's Haven—30m.  
Witty panel debates male  
supremacy.
- 7 Life Begins at 80—30m.
- 9:00 2 Arthur Godfrey's Friends—K—60m.
- 4 Kraft TV Theater—60m.  
"Abraham Lincoln," Walter  
Houston.
- 5 Feature Film—60m.  
"Caged Fury," Richard Denning  
and Sheila Ryan.
- 7 Hall of History—20m.  
An educational series with drama-  
tizations of famous names in  
American history.
- 8 Wrestling—90m.
- 11 Duda Martin's Show—60m.  
Western variety with Duda and  
his gang.
- 9:15 13 Movie—60m.  
"North of the Border," Inez  
Cooper and Russell Heyden.
- 9:20 7 U.P.-Movietone News—10m.
- 9 Ted Meyers—News—10m.
- 9:30 7 Adventure Time—30m.
- 9 Feature Movie—75m.  
"Reform Girl," Noel Francis,  
Robert Ellis.
- 10:00 2 KNXT 10 O'Clock News—30m.
- 4 Pantomime Quiz—30m.
- 5 City at Night—Info—60m.  
Camera Tour of Interesting Spots  
in Los Angeles.
- 7 Charlie Wild—Drama—K—30m.
- 11 Amateur Boxing—60m.  
Bill Welsh from the South Gate  
Arena.
- 13 Ed Lyon—News—5m.
- 10:05 13 Owl Movie—75m.
- 10:30 2 Man of the Week—30m.  
Sen. James H. Duff (R-Pa.) in  
Eisenhower campaign discussion.
- 4 Gene Norman Show—30m.
- 7 Janie David's Show—30m.
- 8 Meet the Champ—30m.
- 11:00 2 "Chronoscope"—K—15m.  
Guest: Mr. Felix Morley, Editor of  
Barron's Financial Weekly.
- 5 Final Edition—10m.
- 7 Hank Weaver—News—10m.
- 8 The Big Picture—30m.
- 11 George Putnam—News—15m.
- 11:10 7 The Weather Word—5m.
- 11:15 2 Peter Potter—Records—30m.
- 11 Public Life of Cliff Norton—5m.
- 11:20 7 U.P.-Movietone News—10m.
- 11 Jackson's Theater—75m.  
"Public Opinion," with Lois  
Wilson.
- 11:30 8 Kate Smith Revue—K—30m.



# THURSDAY *tv* LOGS

TV-RADIO LIFE

See Page 11 for 9:00 A.M. to 5:00 P.M. Daytime Log Listings

Information Received From Stations  
Subject to Last Minute Change

✓ Indicates New Program  
M Indicates Microwave  
K Indicates Kinescoped

- 5:00 2 Saddle Tales—Movie—60m.  
"Wildcat Trooper."  
5 Kukla, Fran & Ollie—15m.  
5 Playcrafter's Club—30m.  
7 Stop the Music—60m.  
8 Kate Smith Show—K—15m.  
11 Range Riders Roundup—30m.  
Guests and movie serial.  
5:15 4 Bob and Ray—15m.  
8 Did Ya Know?—15m.  
9 Comedy Time—15m.  
5:30 4 Howdy Dood—Juvenile—30m.  
5 Cowboy Thrills—Movie—60m.  
8 Film Short—15m.  
9 TV University—30m.  
11 Captain Video—K—30m.  
13 Phantom Ranger—30m.  
5:45 8 Channel 8 Corral—45m.  
6:00 2 Feature Film—60m.  
"Dragnet Patrol."  
4 Adventures of Patches—15m.  
7 KECA-TV News—30m.  
9 Ted Meyers-Bert Dunn—News—30m.  
11 Window Shopper—15m.  
13 Timmy O'Toole Time—30m.  
6:15 4 Comedy Klub—40m.  
11 Open House—Interview—30m.  
6:30 5 8 Time for Beany—15m.  
7 This Is the Story—15m.  
9 Action Theater—60m.  
Rex Bell, Cecilia Parker in "The Fugitive."  
13 KLAC Telepaper—15m.  
6:45 5 Handy Hints—Tips—15m.  
7 Space Patrol—Juvenile—15m.  
8 Newsreel—15m.  
11 George Putnam—News—10m.  
13 Cleve Roberts' Report—15m.  
6:55 4 Elmer Peterson—News—5m.  
11 Weather—Gene Bollay—5m.  
7:00 2 Watch and Win—Quiz—30m.  
4 Range Rider—Movie—30m.  
"Maccasined stalwart of early days notes out daring justice!"  
"The Fatal Bullet" is the title.  
5 Newsreel—15m.  
7 The Ruggles—Comedy—30m.  
8 Lone Ranger—30m.  
11 Your Town's Talent—30m.  
Featuring amateurs from various So. Calif. communities.  
13 You're Never Too Old—60m.  
Features Talented Grandma and Grandpa. With Marilyn Hare and Harry Kaplan.  
7:15 5 Flicker Snickers—15m.  
Old Time, Silent Movies with comments by Bud Stefan.  
7:30 2 Crime Photog.—Drama—M—30m.  
4 Dinah Shore Show—15m.  
5 Hollywood Opportunity—60m.  
Hopeful young performers trying for the "Big Break."  
7 Lone Ranger—Juvenile—30m.  
The Masked Man and Tonto ride again.  
8 People in the News—15m.  
9 Teen Age Trials—30m.  
11 Open Road—Travel—30m.  
7:45 4 Newspaper of the Air—15m.  
8 Arden Varieties—10m.

## FEBRUARY 7

- 8:00 2 Doug Edwards—News—M—15m.  
4 You Bet Your Life—30m.  
7 On Trial—30m.  
8 Amos and Andy—30m.  
9 Eight O'Clock Theater—75m.  
"Revolt of the Zombies," Dean Jagger.  
11 "Painted Stallion"—30m.  
Chapt. 2: "Rider of the Stallion."  
13 V.I.P.—30m.  
8:15 2 Stork Club—15m.  
8:30 2 Star of the Family—30m.  
Guests: Faye Emerson, Skitch Henderson, Cab Calloway and Olga San Juan.  
4 Person to Person—15m.  
5 Wrestling—2½ hrs.  
7 Pacific Crusade—30m.  
8 Gruen Theater—30m.  
11 Thursday Night Movie—60m.  
"Scarlet Thread," Kathleen Byron and Larry Harvey.  
13 District Attorney—15m.  
8:45 4 Industry on Parade—15m.  
13 Film Playhouse—75m.  
"Flight to Nowhere," Alan Curtis and Evelyn Ankner.  
9:00 2 Amos 'n' Andy—Comedy—30m.  
4 Mystery Series—30m.  
7 Herb Shriner Time—K—30m.  
8 Foreign Intrigue—30m.  
9:20 9 Ted Meyers—News—10m.  
9:30 2 Racket Squad—K—30m.  
True stories from police files.  
4 Ford Festival—K—30m.  
7 Meet the Champ—30m.  
8 What Do You Think?—30m.  
9 Big-4 Movies—90m.  
"Night Alarm," Bruce Cabot, Judith Allen.  
11 Public Service Film—30m.  
Fourth anniversary of the Dept. of Water and Power.  
10:00 2 KNXT 10 O'Clock News—30m.  
4 8 Martin Kane—K—30m.  
Lloyd Nolan stars.  
5 Wrestling—45m.  
Regal Pale and Dick Lane bring you the evening's main event in this "Tops in Wrestling" show.  
7 Horizons—30m.  
"The Future of American Education."  
11 Rocky King, Detective—K—30m.  
13 Ski Tips—30m.  
10:30 2 The Big Picture—30m.  
Korean War series.  
4 TWA Travelog—5m.  
7 Ghost Towns of West—15m.  
8 Beat the Clock—Quiz—K—30m.  
11 Jeanne's Studio—30m.  
13 Ed Lyon—News—5m.  
10:35 4 Gene Norman—25m.  
13 Owl Movie—75m.  
"Laughing at Danger."  
10:40 9 Ted Meyers—News—15m.  
10:45 5 Beat the Champ—45m.  
Giant jackpot offered to anyone who can beat the Champ.  
7 Strange Adventure—15m.  
11:00 2 The Continental—15m.  
7 Hank Weaver—News—10m.  
8 Your Hit Parade—K—30m.  
11 George Putnam—News—15m.  
7 The Weather Word—5m.  
11:10 2 Feature Film—75m.  
"The Forgotten Past."  
11 Public Life of Cliff Norton—5m.  
11:20 7 U.P.—Movietone News—10m.  
11 Jackson's Theater—75m.  
"Manhattan Shakedown," John Gatlader.  
11:30 5 Final Edition—5m.

## This Week in TV—Continued

are tied up by a long contract and rendered unable thereby to do any outside work.

T'ain't so. Dawes is under two-year contract, happy with both his contract and "Beany," and has no intention of leaving any place. As for outside work, it abounds. He does the voices for a good many of the MGM cartoons you see at the movie show; and he just finished "Casper, the Curious Kitten" on record with a KTLA colleague of his, Bud Stefan. While he couldn't speak for his old pal "Cece" with the same unequivocal positiveness he accorded his own announcement, Dawes did say he had no inkling of Stan's leaving.

With the rumors settled and our typewriter happy at being able to record good tidings, everyone squared away to extract impersonations from the versatile Dawes. Not only did we hear "Beany" talk, but "Cecil's" incomparable rendition of "Rag Mop" and a "Beany" description of just what Dawes's own three children at home think of Daddy being "Beany!"

A good afternoon's work, we call it.

*Rene Williams*

Rene Williams is a new name in TV circles.

After meeting the man and seeing his work, there can be little doubt that he is here to stay.

Mr. Williams is the creator of KLAC-TV's new film series, "Invitation Playhouse," seen Wednesdays, 7:00 to 7:30 p.m. In brief, the films are twelve-minute "short stories," each with an O. Henry twist ending. To date, twenty-six pictures have been completed, in which 197 actors appeared in speaking parts, and 156 sets were used in production.

Mr. Williams, who is a native of Switzerland and can speak eight different languages, has been active in the theatrical and motion-picture fields in Europe for many years.

Over the dinner table, he explained some of his aims for his TV films:

"I do not believe in wasting either words or films. The average movie today is too drawn-out. I take the heart out of a full-hour show, and do it in twelve minutes, without losing any of the essentials. This I have tried to do in my films for 'Invitation Playhouse.' I hope I have succeeded."

Although Mr. Williams refrained from talking too much of his own work, one of the outstanding features of the new KLAC-TV series is the exceptional productive and directorial quality of the films.

"Invitation Playhouse" was produced

REGAL PALE—Tops in Beer

presents  
**TOPS IN WRESTLING**

WITH DICK LANE

The Main Event

Thurs., 10 P.M.

CHANNEL 5, KTLA



on thirty-five-millimeter films at the Samuel Goldwyn Studios in Hollywood. It is undoubtedly a step in the right direction for better films on TV.

### Ballroom Into Big Top

On a recent Spade Cooley show, sent viewer-ward from the Santa Monica Ballroom each Saturday night by KTLA, Dick Lane and Spade turned animal trainers with absolutely no rehearsal.

Boyle-Midway, household-product makers who sponsor Spade's second quarter-hour, introduced Babe, the trained mountain lion, as part of their commercial. Babe arrived at the ballroom an hour late for rehearsal, with her fur badly rumpled and soaking wet. The rain and a ten-mile detour had done nothing for her disposition. But she did give Dick a big play when he spent a half-hour before the show getting acquainted.

Everything seemed great until Dick and Babe's handler led her down to the set shortly before her cue. Then, a little nervous with the wet weather, the bright lights and a highly waxed linoleum floor, Babe started throwing her weight around, cavorting like a kitten, banging into a backdrop, and upsetting the sponsor's display. Dick and Spade took over calming duties, with Babe finally showing the cameras all the poise of which she is capable. The sponsor plans to use a different animal from time to time, appropriate to the product being pushed.

This should prove an interesting series of commercials — with plenty of behind-scenes action to rivet the ballroom audience.

(Now what product would you promote with an elephant? Or a gnu?)

★ ★

### DURANTE IN LONDON

Jimmy Durante, headliner on "All-Star Revue" over NBC-TV, begins a month-long engagement at London's famed Palladium next May 5. The comedian last appeared there fifteen years ago.

HEY GANG!

Tonight It's

### "PEANUT CIRCUS"

Featuring Nutsy the Clown  
6:15 p.m.

KNBH Channel 4

TONIGHT ON TV . . .

Los Angeles' favorite show

### HARRY OWENS and his ROYAL HAWAIIANS

KTLA, Channel 5, 8 p.m.

Brought to you by United Air Lines

FREE DOGS—FREE CATS

See the most wonderful pets in the world:

### CALO PET EXCHANGE

With FRANK WRIGHT

Every Friday, 7:30 p.m.

KTTV—Channel 11

FEBRUARY 8

See Page 11 for 9:00 A.M. to  
5:00 P.M. Daytime Log Listings

Information Received From Stations  
Subject to Last Minute Change

✓ Indicates New Program

M Indicates Microwave

K Indicates Kinescoped

- 5:00 2 Saddle Tales—Movie—60m.  
"Haunted Ranch."  
4 Kukla, Fran & Ollie—15m.  
5 Playcrafter's Club—25m.  
7 Candy and Nancy—30m.  
8 Kate Smith Show—K—15m.  
11 Range Riders Roundup—30m.  
5:15 4 Bob and Ray—15m.  
8 Did Ya Know?—15m.  
9 Comedy Time—15m.  
5:30 4 Howdy Doody—Juv'n'l.—30m.  
5 Cowboy Thrills—Movie—60m.  
7 Roscoe Ates Show—30m.  
8 Space Cadet—K—15m.  
9 TV University—K—30m.  
11 Captain Video—K—30m.  
13 Phantom Ranger—30m.  
5:45 8 Channel 8 Carral—45m.  
6:00 2 Playhouse of Stars—M—60m.  
4 Adventures of Patches—15m.  
7 KECA-TV News—30m.  
9 Ted Meyers, Bert Dunn—News—30m.  
11 Window Shopper—15m.  
13 Timmy O'Toole Time—30m.  
6:15 4 Peanut Circus—15m.  
"Nutsy the Clown" with stories of life under the Big Top.  
11 Open House—Interview—30m.  
6:30 4 Laurel & Hardy Comedy—25m.  
"Fun on the Run."  
5 8 Time for Beany—15m.  
7 Space Cadet—Juv'n'l.—K—15m.  
9 Feature Theater—90m.  
"The Intruder," Monte Blue, Lila Lee.  
13 KLAC Telepaper—15m.  
6:45 5 Handy Hints—Tips—15m.  
7 Space Patrol—Juvenile—15m.  
11 George Putnam—News—10m.  
13 Cleve Roberts' Report—15m.  
6:55 4 Elmer Peterson—News—5m.  
11 Weather—Gene Bollay—5m.  
7:00 2 March of Time—30m.  
"U.S. Navy, 1940."  
4 Gillette Fights—M—45m.  
5 Newsreel—15m.  
7 The Bill Gwinn Show—30m.  
Couples enact how songs changed their lives.  
8 Stranger Than Fiction—15m.  
11 Public Service Film—30m.  
13 Clifflie Stone—30m.  
7:15 5 Mayor Bowran—Info—15m.  
Insight into the Running of a Big City.  
7:30 2 H'wood Road to Fame—30m.  
N.T.G. with weekly winners and school salute.  
5 Charlie Chase—Film—30m.  
7 Say It With Acting—K—30m.  
8 People in the News—15m.

11 Pet Exchange—30m.

Frank Wright presents trick animals and offers free pets on tonight's "Calo Pet Exchange."

13 Horace Heidt—60m.

Live from the Trianon Ballroom.

- 7:45 4 Greatest Fights—15m.  
8 Arden Varieties—10m.  
8:00 2 Doug Edwards—News—M—15m.  
4 Newspaper of the Air—15m.

5 Harry Owens Royal  
Hawaiians—60m.

Brings Hawaii into your own living room by tuning in this exciting, popular, fast-moving show.

- 7 Mystery Theater—30m.  
8 Al Schuss Show—30m.  
9 Inside Basketball—15m.  
11 Twenty Questions—30m.  
Panel of experts guess identity of "Animal, Vegetable or Mineral."  
8:15 2 Perry Como—Music—K—15m.  
4 "Those Two"—15m.  
Vivian Blaine and Pinky Lee.  
9 Basketball Game—2 hrs.  
UCLA vs. Pepperdine.  
8:30 2 Mama—Family Comedy—30m.  
4 Gene Norman Show—30m.  
7 Stu Erwin Show—30m.  
11, 8 Without Fear—Drama—30m.  
13 Wrestling, Ocean Park—2½ hrs.  
9:00 2 Man Against Crime—30m.  
Starring Ralph Bellamy.  
4 Big Story—Drama—30m.  
5 Chevron Theater—30m.  
"Yesterday's World," Bonita Granville.  
7 Inst. of Family Relations—30m.  
8 Herb Shriner—30m.  
11 Success Story—30m.  
9:30 2 Live Like a Millionaire—30m.  
4 The Aldrich Family—30m.  
5 Lawrence Welk—60m.  
From the Aragon Ballroom.  
7 Tales of Tomorrow—30m.  
8 Fireside Theater—30m.  
11 Reserve—30m.  
10:00 2 KNXT 10 O'Clock News—30m.  
4 Ezio Pinza Show—30m.  
Ben Blue and Helen Hayes with infantile paralysis fund appeal.  
7 Mrs. Dist. Attorney—K—30m.  
8 Pacific Crusade—30m.  
11 Ronnie and Rennie—15m.  
10:15 9 Ted Meyers—News—15m.  
10:30 2 The Big Question—30m.  
Moderator Charles Colmanwood with the "Question of the Week."  
4 Let Poppa Do It—30m.  
5 Swingshift Theater—90m.  
"Secret Service," Charlie Chan.  
7 Solo Drama—K—15m.  
Starring Walter Coyell in one-man repertory company.  
8 Big Story—Drama—30m.  
11 What's the Verdict—30m.  
High school students supply final verdicts in actual law cases. Knox Manning moderates.  
10:45 7 Club Seven—15m.  
11:00 2 Chronoscope—K—15m.  
Guest: Sir Oliver Franks, British Ambassador to the U.S.  
4 Wrestling Matches—30m.  
7 Hank Weaver—News—10m.  
8 Crime Photog.—Drama—30m.  
11 George Putnam—News—15m.  
13 Gaines Little Theater—15m.  
7 The Weather Word—5m.  
11:10 2 Peter Potter's Party—60m.  
11 Public Life of Cliff Norton—5m.  
13 Ed Lyon—News—5m.  
11:20 7 U.P.—Movietone News—10m.  
11 Jackson's Theater—75m.  
Conway Tearle in "Below the Border."  
12:00 5 Final Edition—15m.



# PICK of the PIX

by Aubrey Dahl

Some really fine pictures to tout you on this week, including a couple of classics of their time, so let's get right to it.

## THE TWO CLASSICS

**"The Southerner."** A poetic study of the southern sharecropper and his endless battle with earth and elements to make a living from the soil. Director **Jean Renoir** has invested this picture with a slow, sweeping, sensuous rhythm that possesses the quality of music, and has projected with humor and sympathy the hope, superstition and courage of the itinerant farmer. An exceptional production with good performances by **Zachary Scott** and **Betty Field**.

**"Topper."** This picturization of the famous **Thorne Smith** novel was a milestone in movie comedies and still stands as one of the funniest you can see anywhere. With **Cary Grant** and **Constance Bennett** as a pair of ectoplasmic nitwits out to do a good deed so they can get into the promised land, and **Roland Young** as the unwilling object of their noble intentions, "Topper" provides some of the best laughs ever put on film. This is the original of the "Topper" series, and with both **Grant** and **Bennett** as the ghosts, proves just a couple of shades better than the sequels.

## ALSO NOTABLE

**"Rembrandt."** The story of the old master painter as portrayed by **Charles Laughton** in one of the early pictures that helped secure his position as an actor. In a rather stark, wood-hard style that suggests admirably the Holland of the seventeenth century, the picture deals uncompromisingly with the artist's work, his character, and his troubles, both monetary and feminine. With **Elsa Lanchester** type-cast as **Laughton's** wife. Directed by **Alexander Korda**.

## YOU TAKES YOUR CHOICE . . .

**"Made for Each Other."** A tear-jerker distinguished mainly for the presence in its cast of the late, great **Carole Lombard**, one of the most versatile actresses in Hollywood cinema history. With **James Stewart** and **Charles Coburn**.

**"Elephant Boy."** The old favorite, starring **Sabu**. Directed by **Robert Flaherty**, the first and most skillful exponent of the documentary film.

**"Girl From Manhattan."** A not very good mixture of glamour, religion and clumsy whimsy. In the cast are **Dorothy Lamour**, **George Montgomery**, **Ernest Truex**, and **Charles Laughton**, an established television star if ever we saw one.

**"Silver Fleet."** An English picture with **Ralph Richardson**, star of London's Old Vic Theatre.

**"China's Little Devils."** A fairly entertaining little picture about the children of China and their contribution to the fight against Japan. With **Paul Kelly** and **Harry Carey**.

**"Son of Monte Cristo."** With **Louis**

Page Sixteen

# Flicker Fare

## Saturday, February 2

"OUTLAW TRAIL," Hoot Gibson, (7), 10:00 a.m.  
 "DEATH VALLEY RANGERS," (5), 11:00 a.m.  
 "OH WHAT A NIGHT," (5), 12:00 n.  
 "GUN SMOKE," (5), 1:30 p.m.  
 "FOR YOU ALONE," Leslie Brooke, (7), 1:30 p.m.  
 "ELEPHANT BOY," Sabu, (5), 2:30 p.m.  
 "REMBRANDT," Charles Laughton, Elsa Lanchester, (5), 3:45 p.m.  
 "WYOMING WILDCAT," Don Barry, (11), 4:30 p.m.  
 "ROLL ALONG COWBOY," (2), 5:30 p.m.  
 "CONQUEST OF CHEYENNE," Red Ryder, (11), 7:00 p.m.  
 "CODE OF THE RANGERS," Tim McCoy, (5), 7:30 p.m.  
 "SILVER FLEET," Ralph Richardson, (7), 7:30 p.m.  
 "GIRL FROM GOD'S COUNTRY," Chester Morris, Jane Wyatt, (11), 8:00 p.m.  
 "HAYFOOT," William Tracy, (13), 8:30 p.m.  
 "EXPOSURE," Lila Lee, Walter Byron, (9), 9:20 p.m.  
 "TOPPER," Cary Grant, Constance Bennett, Billie Burke, (5), 9:30 p.m.  
 "LILY OF KILLARNEY," Sara Allgood, (7), 9:30 p.m.  
 "VENGEANCE," Lyle Talbot, Wendy Barrie, (11), 9:30 p.m.  
 "HONOR OF THE PRESS," (2), 10:30 p.m.  
 "DON'T SAY DIE," (13), 10:30 p.m.  
 "APOLOGY FOR MURDER," Hugh Beaumont, Ann Savage, (5), 10:45 p.m.  
 "NAVY SPY," Conrad Nagel, (7), 10:45 p.m.

## Sunday, February 3

"TAKE ME BACK TO OKLAHOMA," (13), 10:30 a.m.  
 "RIDER FROM NOWHERE," (13), 11:30 a.m.  
 "SHE'S IN THE ARMY," (5), 12:00 n.  
 "FIGHTING TO LIVE," (9), 12:00 n.  
 "DRIFTING KID," (5), 1:00 p.m.  
 "MIDNIGHT," Humphrey Bogart, Henry Hull, (2), 1:30 p.m.  
 "G.I. HONEYMOON," (5), 2:00 p.m.  
 "FIGHTING TO LIVE," (9), 2:30 p.m.  
 "BLOND SAVAGE," (5), 3:00 p.m.  
 "GINGER," Frank Albertson, (13), 3:00 p.m.  
 "SMART POLITICS," June Preisser, Freddy Stewart, (13), 4:15 p.m.  
 "BOOTHILL BRIGADE," Johnny Mack Brown, (11), 5:00 p.m.  
 "FOUR DAYS LEAVE," Cornel Wilde, (5), 7:30 p.m.  
 "WOODEN HORSE," Lee Genn, (13), 7:30 p.m.  
 "MADE FOR EACH OTHER," Carole Lombard, Jimmy Stewart, (13), 10:35 p.m.  
 "KISS OF ARABY," (2), 11:00 p.m.

## Monday, February 4

"FURY AND THE WOMAN," William Gar- gan, (11), 1:30 p.m.  
 "FOUND ALIVE," (9), 1:45 p.m.  
 "I WOULDN'T BE IN YOUR SHOES," Elise Knox, Don Castle, (13), 3:00 p.m.  
 "DETECTIVE KITTY O'DAY," Jean Park- er, Peter Cookson, (5), 4:00 p.m.  
 "EXPOSURE," Lila Lee, Walter Byron, (9), 4:00 p.m.  
 "PHANTOM PATROL," (2), 5:00 p.m.  
 "MASON OF THE MOUNTED," Bill Cody, (9), 6:30 p.m.  
 "NIAGARA FALLS," Zasu Pitts, Slim Sum- merville, (13), 7:00 p.m.  
 "THE SOUTHERNER," Zachary Scott, Betty Fields, (13), 7:45 p.m.  
 "MAN WITH TWO LIVES," Edward Nor- ris, (5), 9:00 p.m.  
 "YANKEE FAKIR," Douglas Fowling, Joan Woodbury, (13), 9:15 p.m.  
 "FURY AND THE WOMAN," William Gar- gan, (11), 11:20 p.m.

## Tuesday, February 5

"A MAN'S AFFAIR," (11), 1:30 p.m.  
 "LOUISIANA," Margaret Lindsay, (13), 3:00 p.m.  
 "LAW OF THE JUNGLE," John King, Ar- line Judge, (5), 4:00 p.m.  
 "BEYOND BENGAL," (9), 4:00 p.m.  
 "LADY RAFFLES," (2), 6:00 p.m.

"PARTNERS OF THE TRAIL," Johnny Mack Brown, Raymond Hatton, (9), 6:30 p.m.  
 "GIRL FROM MANHATTAN," Dorothy La- mour, George Montgomery, (13), 7:00 p.m.  
 "FOLLOW THAT WOMAN," William Gar- gan, Nancy Kelly, (5), 7:30 p.m.  
 "CHEROKEE FLASH," Sunset Carson, (11), 7:30 p.m.  
 "THE MAN WHO LOST HIMSELF," Brian Aherne, Kay Francis, (11), 8:30 p.m.  
 "JUNGLE PATROL," Arthur Friend, Chris- tine Miller, (13), 8:30 p.m.  
 "SCATTERGOOD BAINES," (13), 10:05 p.m.  
 "MEN OF ACTION," (2), 11:15 p.m.  
 "A MAN'S AFFAIR," Joan Dowling, Diana Decker, (11), 11:20 p.m.

## Wednesday, February 6

"PUBLIC OPINION," Lois Wilson, (11), 1:30 p.m.  
 "IRON MASTER," Lila Lee, Reginald Den- ny, (9), 1:45 p.m.  
 "CHINA'S LITTLE DEVILS," Paul Kelly, Harry Carey, (13), 3:00 p.m.  
 "SWEETHEARTS OF THE USA," Una Merkel, Donald Novis, (5), 4:00 p.m.  
 "FIGHTING TROOPER," (2), 5:00 p.m.  
 "WEST OF THE RIO GRANDE," Johnny Mack Brown, Raymond Hatton, (9), 6:30 p.m.  
 "SON OF MONTE CRISTO," Louis Hay- ward, Joan Bennett, George Sanders, (11), 7:00 p.m.  
 "BIG TIME OR BUST," Regis Toomey, (9), 8:00 p.m.  
 "STRANGER AT MY DOOR," (13), 8:00 p.m.  
 "CAGED FURY," Richard Denning, Shella Ryan, (5), 9:00 p.m.  
 "NORTH OF THE BORDER," Inez Cooper, Russell Hayden, (13), 9:00 p.m.  
 "REFORM GIRL," Noel Francis, Robert El- lis, (9), 9:30 p.m.  
 "PUBLIC OPINION," Lois Wilson, (11), 11:20 p.m.

## Thursday, February 7

"MANHATTAN SHAKEDOWN," John Gal- laudet, (11), 1:30 p.m.  
 "BIG TIME OR BUST," Regis Toomey, (9), 1:45 p.m.  
 "DREAMING OUT LOUD," Lum and Ab- ner, (13), 3:00 p.m.  
 "STAR REPORTER," Warren Hull, Marcia Hunt, (5), 4:00 p.m.  
 "REFORM GIRL," Noel Francis, Robert Ellis, (9), 4:00 p.m.  
 "WILDCAT TROOPER," (2), 5:00 p.m.  
 "DRAGNET PATROL," (2), 6:00 p.m.  
 "THE FUGITIVE," Rex Bell, Cecelia Park- er, (9), 6:30 p.m.  
 "REVOLT OF THE ZOMBIES," Dean Jag- ger, (9), 8:00 p.m.  
 "SCARLET THREAD," Kathleen Byron, Larry Harvey, (11), 8:30 p.m.  
 "FLIGHT TO NOWHERE," Alan Curtis, Evelyn Ankers, (13), 8:45 p.m.  
 "NIGHT ALARM," Bruce Cabot, Judith Al- len, (9), 9:30 p.m.  
 "LAUGHING AT DANGER," (13), 10:35 p.m.  
 "HER FORGOTTEN PAST," (2), 11:15 p.m.  
 "MANHATTAN SHAKEDOWN," John Gal- laudet, (11), 11:20 p.m.

## Friday, February 8

"BELOW THE BORDER," Conway Tearle, (11), 1:30 p.m.  
 "REVOLT OF THE ZOMBIES," Dean Jag- ger, (9), 1:45 p.m.  
 "CONGORILLA," (5), 4:00 p.m.  
 "NIGHT ALARM," Bruce Cabot, Judith Allen, (9), 4:00 p.m.  
 "HAUNTED RANCH," (2), 5:00 p.m.  
 "THE INTRUDER," Monte Blue, Lila Lee, (9), 6:30 p.m.  
 "BELOW THE BORDER," Conway Tearle, (11), 11:20 p.m.



## "GREATEST BOY ACTOR" Now ACE DIRECTOR

Joseph Santley, who produces and directs Jimmy Durante's program on the "All-Star Revue" over NBC-TV, was billed as "the world's greatest boy actor" when he began his show career as a child.

**Hayward, George Sanders and Joan Bennett.** One of the ten or so pictures flimsily based on Alexandre Dumas' classic. Next week: "Stepfather-in-Law of Monte Cristo, Twice Removed."



# TV Previews

## TIME CHANGES

Friday, Feb. 1—KECA-TV realignment of programming. Al Jarvis's debut on KECA-TV involved many program time changes. Please consult our logs for details.

## WHAT'S SPECIAL

Wednesday, Feb. 6—"BLUE-RIBBON BOUTS," (2), 7:00 p.m. Gene Smith vs. Corky Gonzales in 10-round feather-weight bout from Uline Arena, Washington, D.C.

## WHAT'S NEW

Thursday, Jan. 31—"THE CONTINENTAL," (2), 11:00 p.m. Renzo Cesana, absent from the local airwaves recently, returns via network TV, discourses on love and women. (Tuesday and Thursday.)

Sunday, Feb. 3—"CLUB 50," (9), 5:30 p.m. Amateur talent show emceed by Allen Lane.

Sunday, Feb. 3—"ADVENTURES IN IMAGINATION," (11), 12:30 p.m. Variety show featuring talented youngsters.

Sunday, Feb. 3—"AMERICA'S TOWN MEETING," (7), 6:30 p.m. Moderator George V. Denny, Jr., moderates video version of radio's highly successful discussion program.

Sunday, Feb. 3—"ROYAL PLAYHOUSE," (8), 8:30 p.m. George Abbott, noted Broadway producer, directs and emcees comedy-variety stanza.

Sunday, Feb. 3—"CBS TELEVISION WORKSHOP," (2), 9:00 p.m. Experimental drama theater comparable to CBS radio's "Columbia Workshop."

Monday, Feb. 4—"LARRY COTTON SHOW," (7), 11:30 a.m. Vocalist Helen Parrish and

Larry offer informal program of songs, ad-libbing and guests.

Monday, Feb. 4—"FAMOUS JURY TRIALS," (11), 8:00 p.m. Re-enactments of famous trials.

Monday, Feb. 4—"CLIFF NORTON SHOW," (11), 11:15 p.m. Across-the-board five-minute comedy stanza.

## WHAT'S BACK

Sunday, Feb. 3—"MEET CORLISS ARCHER," (2), 3:30 p.m. Teen-ager "Corliss" returns with her usual array of hijinks.

## WHO'S GUESTING

Friday, Feb. 1—"SCHLITZ PLAYHOUSE OF STARS," (2), 6:00 p.m. Ann Sothorn and Edmon Ryan in "Lady With a Will."

Saturday, Feb. 2—"ALL-STAR REVUE," (4), 5:00 p.m. Martha Raye.

Saturday, Feb. 2—"KEN MURRAY," (2), 8:00 p.m. Maria Riva, Chester Morris, Glenda Farrell.

Sunday, Feb. 3—"MEET THE PRESS," (4), 1:00 p.m. Sen. Robert A. Taft.

Sunday, Feb. 3—"THIS IS SHOW BUSINESS," (2), 4:30 p.m. Regular panellists with guests June Havoc, Martha Wright, Pat Rooney, Sr., and Jackie Miles.

Sunday, Feb. 3—"COLGATE COMEDY HOUR," (4), 5:00 p.m. Donald O'Connor; Ben Blue, Corrine Calvet, Frank Sinatra, Kay Starr.

Sunday, Feb. 3—"HALLMARK PLAYHOUSE," (4), 7:30 p.m. "The Story of Roger Williams," starring John Beal with Barbara Bolton.

Monday, Feb. 4—"VOICE OF FIRESTONE," (4), 8:30 p.m. Bidu Sayao, soprano.

Wednesday, Feb. 6—"KATE SMITH EVENING HOUR," (4), 8:00 p.m. Dick Powell makes his TV debut. Jan Murray in a repeat guesting.

Friday, Feb. 8—"TALES OF TOMORROW," (7), 9:30 p.m. "Twenty-Thousand Leagues Under the Sea" with Thomas Mitchell and Bethel Leslie. Part I—"The Chase." Part II, viewed February 15—"Escape."

# Handy Hint

By Dorothy Gardiner and Dick Gar-ton, stars of KTLA's "Handy Hints," Monday through Friday, 6:15 p.m.



Each week we pick the best Handy Hint sent directly to TV-Radio Life, 6361 Selma Avenue, Hollywood 28, and use it, with your name and address, in this column as well as on the air over KTLA, Friday evening at 6:45. A lovely gift will be sent to everyone whose hint is used here as KTLA-TV-Radio Life Hint of the week.

Here's this week's winner: Mrs. Herman Layana, 2059 Garth St., Los Angeles, Calif.

The hint is: **WHEN YOUR CHILD GETS TOO BIG FOR HIS BATHINETTE. MAKE IT INTO A SEWING TABLE.** Just strip off the fabric part, but save the lid and cover it with plywood. Hang as many pockets as you like on the sides (for patterns, etc.) and saw the legs down to the desired height. It will hold your sewing machine securely and all the accessories you need go in the pockets. Another nice feature about this sewing table is that it can be folded up after use and stored out of the way.

**HERE'S A WAY TO KEEP GREASE FROM GETTING ON THE WALL BEHIND THE STOVE.** Take an ordinary window shade and fasten to the baseboard behind the stove, and a nail or hook is put in the wall at least two to three feet above the stove. The blind can be pulled up and hooked on the nail. It can be easily let down after cooking. You can add a few decals to make attractive.

**IF YOU'RE PLANNING YOUR VACATION,** this hint might be of interest to you. Take an ordinary house brick and let it stand overnight in a pail of kerosene. If the vacation is a week end, then three or four bricks would be advisable. After the bricks are soaked overnight, wrap them in paper before starting on your trip, so that the oil will not stain the trunk of your car. When picnic spot is found, the brick or bricks are lighted with a match and a perfect camp fire is ready without searching for firewood. The brick will burn for hours and a pot to cook food or boil water can be set right over it, enabling you to have your camp fire any place you choose, even in your own patio. (Don't store the food in the same compartment with the bricks.)

## What's the Excitement About?



Emcee Bert Parks (left) and announcer Bud Collyer declare two delighted contestants winners of "Break the Bank," popular long-run series which has recently switched to CBS-TV. The Bristol-Myers Co. is the sponsor.



# TV PROGRAM FINDER

A Home to Live In... KLAC-TV, 12:30 p.m. Su  
 Adventures of Patches... KNBH, 6 p.m. M-F  
 Aldrich Family... KNBH, 9:30 p.m. F  
 Adventures in Mystery... KECA-TV, 7:30 p.m. Su  
 After Dinner Roundup... KHJ-TV, 7:30 p.m. W  
 Albert, Eddie... KLAC-TV, 12:30 p.m. M-F  
 Amateur Boxing... KTTV, 10 p.m. W  
 All Star Revue... KNBH, 5 p.m. Su  
 All-Star Wrestling... KHJ-TV, 6 p.m. Su  
 Allen, Steve... KNXT, 1 p.m. M-F  
 Amazing Mr. Malone... KECA-TV, 10 p.m. alt. F  
 America Votes... KECA-TV, 9 p.m. Tu  
 Amos 'n' Andy... KNXT, 9 p.m. Th  
 Armchair Traveler... KNXT, 3:15 p.m. M-F  
 Armstrong Theater... KNBH, 9:30 p.m. M  
 Arnaz, Desi... KNXT, 9 p.m. Tu  
 Ash, Marvin... KHJ-TV, 7:30 p.m. Tu  
 Assembly Mix... KNBH, 4 p.m. Su  
 Ates, Roscoe... KECA-TV, 5:30 p.m. M, Tu, W, F  
 Auction City... KECA-TV, 1 p.m. Su  
 Auction Park... KECA-TV, 6:30 p.m. Su  
 Antry, Gene... KECA-TV, 4:30 p.m. M-F  
 Backstage With N.T.O... KNXT, 8:30 p.m. W  
 Bachelor's Haven... KNXT, 9 p.m. M  
 Baker, Sam... KLAC-TV, 6:45 p.m. M-F  
 Bandstand Revue... KTLA, 9 p.m. Su  
 Bar Eleven Ranch... KTTV, 4:30 p.m. Su  
 Basketball... KHJ-TV, 8:15 p.m. Tu, F  
 Beans, Patti... KTTV, 8 p.m. Tu  
 Beat the Champ... KTLA, 10:45 p.m. Th  
 Beat the Clock... KNXT, 7:30 p.m. Su  
 Bellamy, Ralph... KNXT, 9 p.m. F  
 Berle, Milton... KNBH, 8 p.m. Tu  
 Betty Crocker Matinee... KECA-TV, 12 n. Su  
 B-butah... KECA-TV, 7:30 p.m. Tu  
 Big Pay Off... KNBH, 12 n. M-F  
 Big Story... KNBH, 9 p.m. F  
 Big Town... KNXT, 6 p.m. M  
 Bigelow Theater... KNXT, 6:30 p.m. M  
 Billingsley, Sherman... KNXT, 8:15 p.m. Tu, Th  
 Blue Ribbon Bouts... KNBH, 7:30 p.m. M, W, F  
 Balne, Vivian... KNBH, 6:55 p.m. M-F  
 Bullay, Gene... KTTV, 5:15 p.m. M-F  
 B-b and Bay... KHJ-TV, 1:30 p.m. M-F  
 "Sound, Lyle... KNBH, 9 p.m. Su  
 Boston Blackie... KTLA, 7:15 p.m. F  
 Brown, Mayor... KTTV, 6 p.m. F  
 Ray's Railroad Club... KTTV, 6:30 p.m. M-F  
 Burke, Billie... KTTV, 4 p.m. M-F  
 Burns & Allen... KNXT, 8:30 p.m. alt. Th  
 CBS Television Workshop... KNXT, 9 p.m. Su  
 Cactus Theater... KTTV, 5 p.m. Su  
 Caesar, Sid... KNBH, 6 p.m. Su  
 Cafe Continental... KLAC-TV, 7 p.m. Su  
 California Living... KNXT, 4 p.m. M-F  
 Candid Camera... KLAC-TV, 7 p.m. Su  
 Candy and Nancy... KECA-TV, 5 p.m. M, Tu, W, F  
 Captain Video... KTTV, 5:30 p.m. M-F  
 Carrillo, Leo... KLAC-TV, 6 p.m. Su  
 Casey, Crime Photographer... KNXT, 7:30 p.m. Th  
 Cavalcade of Stars... KTTV, 6 p.m. Su  
 Chinese Theater... KECA-TV, 7 p.m. alt. W  
 Celebrity Time... KNXT, 7 p.m. Su  
 C-erf, Bennett... KNXT, 10:30 p.m. Su  
 Championship Bowling... KTTV, 10 p.m. Tu  
 Charlie Wild... KECA-TV, 10 p.m. Tu  
 Chase, Charlie... KTLA, 7:30 p.m. F  
 Chef Milan... KNBH, 4 p.m. M-F  
 Cheyenne Theater... KTLA, 9 p.m. F  
 Children's Church... KTTV, 1:30 p.m. F  
 Chronoscope... KNXT, 11 p.m. M, W, F  
 Church in the Home... KHJ-TV, 10:30 a.m. Su  
 Cisco Kid... KECA-TV, 7 p.m. M  
 City at Night... KTLA, 10 p.m. W  
 City Hospital... KECA-TV, 12:30 p.m. alt. Su  
 Claudia... KNBH, 3:30 p.m. Su  
 Collier, Lois... KNBH, 9 p.m. Su  
 Coe, Imogene... KNBH, 6 p.m. Su  
 Come Into the Kitchen... KTTV, 2:45 p.m. M-F  
 Comedy Hour... KNBH, 5 p.m. Su  
 Conic... KTLA, 6:30 p.m. Su  
 Como, Perry... KNXT, 8:15 p.m. M, W, F  
 Cooley, Spade... KTLA, 8:30 p.m. Su  
 Corless Archer... KNXT, 3:30 p.m. Su  
 Corton, Larry... KECA-TV, 11:30 a.m. M-F  
 Crash Corrian... KTTV, 7 p.m. M  
 Crime Syndicated... KNXT, 9 p.m. Tu  
 Crime Photographer... KNXT, 7:30 p.m. Th  
 Crime With Father... KECA-TV, 7 p.m. Su  
 Crusade in the Pacific... KECA-TV, 8:30 p.m. Tu  
 Danger... KNXT, 7 p.m. Tu  
 Date With Judy... KECA-TV, 11:30 a.m. Su  
 Dave 'n' Charlie... KNBH, 2 p.m. M-F  
 David, Janis... KECA-TV, 10:30 p.m. W  
 Defense Theater... KNXT, 12 n. M-F  
 Dick Tracy... KNBH, 7 p.m. M  
 District Attorney... KLAC-TV, 8:30 p.m. Th  
 Dixie Showboat... KTLA, 8 p.m. M  
 Dixon, Nancy... KTTV, 3:45 p.m. W, F  
 Dragonet... KNBH, 9 p.m. alt. Th  
 Duke Martin... KTTV, 9 p.m. W  
 Editor's Round Table... KNXT, 8:30 p.m. Tu  
 Edie Drake... KNXT, 9:30 p.m. Su  
 Edwards, Doug... KNXT, 6 p.m. M-F  
 Edwards, Ralph... KNBH, 12:30 p.m. M, W, F  
 Egg and I... KNXT, 11:45 a.m. M-F  
 Ellery Queen... KECA-TV, 7:30 p.m. Su  
 Elaine Salutes the Stars... KTTV, 11 p.m. F

Emerson, Faye... KNXT, 9 p.m. Su  
 Brain Ste... KECA-TV, 11 a.m. Su  
 Fair Meadows, U.S.A... KNBH, 4 p.m. Su  
 Faith for Today... KECA-TV, 12:30 p.m. Su  
 Famous Joy Trials... KTTV, 8 p.m. M  
 Fantasia Studios Int... KTLA, 6:30 p.m. Su  
 Fibber and Molly Basketball... KTTV, 3 p.m. Su  
 Field, Dr. James W... KTTV, 9:30 p.m. Su  
 First Hundred Years... KNXT, 8:30 p.m. M-F  
 Fire-side Theater... KNBH, 9 p.m. Tu  
 First Run Feature... KNBH, 9 p.m. Su  
 Flash Gordon... KTLA, 5:30 p.m. Su  
 Flicker Solitaire... KTLA, 7:15 p.m. Th  
 Flower Fantasy... KECA-TV, 4 p.m. alt. Th  
 Flying High... KTTV, 2:30 p.m. Su  
 Foods for Thought... KNBH, 11:45 a.m. M-F  
 Ford Festival... KNBH, 9:30 p.m. Th  
 Foreign Intrigue... KNBH, 8 p.m. Su  
 Freedom Forum... KLAC-TV, 9 p.m. Su  
 Frontiers of Faith... KNBH, 12 n. Su  
 Frosty Frolics... KTLA, 8 p.m. W  
 Fur Fun... KNXT, 4:45 p.m. Su  
 Gaby Hayes... KNBH, 2 p.m. Su  
 Garden Chats... KTTV, 2 p.m. Su  
 Garden Show... KECA-TV, 1 p.m. Su  
 Gillette Light... KNBH, 7 p.m. F  
 Gleason, Jackie... KTTV, 6 p.m. Su  
 Godfrey, Arthur... KNXT, 9 p.m. W  
 Goodwin, Bill... KNBH, 12:30 p.m. Tu, Th  
 Goodwin, Bill... KTLA, 4 p.m. Su  
 Goodwin, Bill... KTLA, 4:30 p.m. M-F  
 Gray, Janice... KLAC-TV, 9 a.m. M-F  
 Graydon, Joe... KTTV, 11 a.m. Su  
 Great Churches of Golden West... KNBH, 7:45 p.m. F  
 Greatest Nights... KTLA, 10 p.m. alt. Tu  
 Gracie Playhouse... KTTV, 7 p.m. F  
 Gwinn, Bill... KHJ-TV, 7:30 p.m. M  
 Hall of History... KLAC-TV, 9 p.m. W  
 Hallmark Playhouse... KNBH, 7:30 p.m. Su  
 Hands of Destiny... KTTV, 9 p.m. Su  
 Hands of Destiny... KTLA, 6:45 p.m. M-F  
 Hardy, Glenn... KNBH, 7:45 p.m. M-F  
 Hawser, Gaylord... KECA-TV, 4 p.m. W  
 Hawthorne's Here Tonight... KNXT, 10 p.m. Su  
 Hayes, Peter Lind... KNXT, 9 p.m. Su  
 Heals, Mary... KNXT, 9 p.m. Su  
 Held, Horace... KLAC-TV, 7:30 p.m. F  
 Hit Parade... KNBH, 7:30 p.m. Su  
 Horan, Lee... KNBH, 9 p.m. M; 6:25 p.m. Tu  
 Hollywood Opening Night... KNXT, 10:30 p.m. M  
 Hollywood Opportunity... KTTV, 7:30 p.m. Th  
 Hollywood Reel... KTLA, 7:15 p.m. W  
 Hollywood Road to Fame... KNXT, 7:30 p.m. F  
 Home Builders Clinic... KNBH, 12:30 p.m. Su  
 Home for Sale... KTTV, 12 n. Su  
 Hometown Jamboree... KLAC-TV, 7:30 p.m. Su  
 Hopkins, John Science Review... KTTV, 7 p.m. Su  
 Horizons... KECA-TV, 10 p.m. Th  
 Hour of Adventure... KECA-TV, 8 p.m. Tu  
 Hour of Decision... KECA-TV, 10 p.m. Su  
 Howdy Doo!... KNBH, 5:30 p.m. M-F  
 Huntley, Chet... KECA-TV, 6 p.m. M-F, 8 p.m. W  
 Hutton, Ina Ray... KTLA, 9 p.m. Tu  
 I Love Lucy... KNXT, 9 p.m. M  
 Industry on Parade... KNBH, 8:45 p.m. Th  
 In God We Trust... KTTV, 11 a.m. Su  
 In Our Time... KTTV, 8:30 p.m. Tu, F  
 Inside Basketball... KLAC-TV, 8:30 a.m. Su  
 Inspirational Hour... KLAC-TV, 8:30 a.m. Su  
 Institute of Family Relations... KECA-TV, 9 p.m. F  
 It's News to Me... KNXT, 9:30 p.m. M  
 J. Arthur Rank Time... KECA-TV, 7:30 p.m. Su  
 James, Harry... KNBH, 9:30 p.m. Su  
 Jarvis, Al... KECA-TV, 2 p.m. M-Su  
 Jeanne's Studio... KTTV, 10:30 p.m. Th  
 Jungle Adventure... KTLA, 7:30 p.m. W  
 Juvencio, Jerry... KNBH, 1 p.m. Su  
 KLAC Playhouse... KLAC-TV, 6:30 p.m. M-F  
 Karna, Sam... KTTV, 10 p.m. Th  
 Kaye, Sam... KNXT, 7 p.m. Su  
 Kieran, John... KNXT, 5:45 p.m. Su  
 Killallen, Dorothy... KNXT, 10:30 p.m. Su  
 Kingston, Lenore... KTTV, 6 p.m. M-Th  
 Kit Carson... KECA-TV, 7:30 p.m. M  
 Know Your Club... KNXT, 4:30 p.m. Su  
 Komeny Club... KNBH, 6:15 p.m. M-Th; 6:30 p.m. F  
 Kraft TV Theater... KNBH, 9 p.m. W  
 Kullback, Fran & Ollie... KNBH, 5 p.m. M-F  
 Ladies' Matinee... KTTV, 4:30 p.m. M-F  
 Lamp Unto My Feet... KNXT, 1 p.m. Su  
 Lane, Dick... KTLA, 8 p.m. M; 8:30 p.m. Th; 10 p.m. Su  
 Langford-Archie Show... KECA-TV, 12 n. M-F  
 Larson, Snook... KNBH, 7:30 p.m. Su  
 Laurel and Hardy... KNBH, 0:30 p.m. F  
 Lawson, Grace... KECA-TV, 1:00 p.m. M-F  
 Lawton, Judy... KTTV, 9 p.m. Su  
 Lee, Pinky... KNBH, 7:30 p.m. M, W, F  
 Leonard, Ada... KTTV, 8 p.m. Su  
 Let Poppo Do It... KNBH, 10:30 p.m. F  
 Lewis, Robert Q... KNXT, 9:30 p.m. Su  
 Lizabeth... KLAC-TV, 7:30 p.m. W  
 Life Begins at 80... KTLA-TV, 8:30 p.m. W  
 Life With Linkletter... KECA-TV, 7:30 p.m. alt. F  
 Leyden, Bill... KECA-TV, 4 p.m. M-F  
 Linkletter, Art... KECA-TV, 7:30 p.m. alt. F  
 Little Theater... KLAC-TV, 11 p.m. F

Littlefield, Joe... KTTV, 2 p.m. Su  
 Live Like a Millionaire... KNXT, 9:30 p.m. alt. F  
 Locker Room... KTTV, 10:45 p.m. M  
 Lone Ranger... KECA-TV, 7:30 p.m. Th  
 Lowe, Edmund... KTTV, 8:30 p.m. F  
 Lucky Strike Theater... KNBH, 9:30 p.m. alt. M  
 Lusk, Freeman... KLAC-TV, 8:15 p.m. Tu; 9 p.m. Su  
 Lux Theater... KNXT, 8:30 p.m. M  
 Lyon, Ed... KLAC-TV, 11 p.m. M; 10:30 p.m. Tu, Th; 10 p.m. W; 11:15 p.m. F  
 Magazine of the Week... KTLA, 10:30 p.m. Su  
 Mama... KNXT, 8:30 p.m. F  
 Mama Weiss... KHJ-TV, 3:30 p.m. M-F  
 Man Against Crime... KNXT, 9 p.m. F  
 Man of the Week... KNXT, 10:30 p.m. W  
 Manning, Knox... KTTV, 10:30 p.m. Th, F  
 Man's Best Friend... KTLA, 5 p.m. Su  
 March of Time... KNXT, 7 p.m. F  
 Margetts, Monty... KNBH, 2:30 p.m. M-F; 8:30 p.m. Th  
 Martin, Duke... KTTV, 9 p.m. W  
 Martin Kane... KNBH, 10 p.m. Th  
 Maughan, Somerset... KNBH, 9:30 p.m. alt. M  
 Marx, Groucho... KNBH, 8 p.m. Th  
 McAdoo, Mary... KECA-TV, 2:30 p.m. M, W, F  
 McConnell, Ed... KNXT, 5 p.m. Su  
 McElhone, Eloise... KTTV, 10 p.m. F  
 McCoy, Tim... KTLA, 7 p.m. Su  
 Meet the Champ... KECA-TV, 9:30 p.m. Th  
 Meet the Press... KNBH, 1 p.m. Su  
 Meglin Revue... KHJ-TV, 5:15 p.m. alt. M  
 Melton, James... KNBH, 9:30 p.m. Th  
 Midnight Movies... KTTV, 11:15 p.m. M-F  
 Meyers, Ted... KHJ-TV, 6 p.m. M-F  
 Montgomery, Robert... KNBH, 9:30 p.m. M  
 Moore, Garry... KNXT, 1:30 p.m. M-F; 8:30 p.m. alt. Th  
 Morietown... KTLA, 10 p.m. Su  
 Mr. District Attorney... KECA-TV, 10 p.m. alt. F  
 Mr. Wizard... KNBH, 7 p.m. W  
 Murder Before Midnight... KTTV, 9:30 p.m. Su  
 Mulvey, Kay... KTTV, 6:15 p.m. M-F  
 Murray, Ken... KNXT, 8 p.m. Su  
 Murrow, Edward R... KNXT, 12:30 p.m. Su  
 My Friend Irma... KNXT, 7:30 p.m. Tu  
 Mystery Theater... KECA-TV, 8 p.m. F  
 Nagel, Conrad... KNXT, 7 p.m. Su  
 Nancy and Candy... KECA-TV, 4:30 p.m. M-F  
 Nelson, Freda... KTTV, 2:45 p.m. M-F  
 Newspaper of the Air... KNBH, 7:45 p.m. M-F  
 Nolan, Lloyd... KNBH, 10 p.m. Th  
 Norman, Gene... KNBH, 10:30 p.m. M, W; 10:35 p.m. Th, 8:30 p.m. F, 11 a.m. Su  
 Norton, Cliff... KTTV, 11:15 p.m. M-F  
 One Man's Family... KNBH, 8 p.m. Su  
 Open Road... KTTV, 7:30 p.m. Th  
 Open House... KTTV, 6:15 p.m. M-F  
 O'Toole, Timmy... KLAC-TV, 6 p.m. M-F  
 Outdoors With Wagenheim... KNBH, 10 a.m. Su  
 Owens, Harry... KTLA, 8 p.m. F  
 Original Amateur Hour... KNBH, 7:30 p.m. Tu  
 Palming the Town... KHJ-TV, 7:30 p.m. Tu  
 Pandit, Korla... KECA-TV, 2 p.m. M-F, 6 p.m. Su  
 Pantomime Quiz... KNBH, 10 p.m. W  
 Parks, Bert... KNBH, 12:30 p.m. M, W, F; 10 p.m. W; KECA-TV, 5 p.m. Th  
 Parlor Party... KNBH, 3 p.m. M-F  
 Person to Person... KNBH, 8:30 p.m. Th  
 Personal Appearance Theater... KECA-TV, 7 p.m. Tu  
 Pet Exchange... KTTV, 7:30 p.m. F  
 Peterson, Elmer... KNBH, 6:55 p.m. M-F  
 Phantom Ranger... KLAC-TV, 5:30 p.m. alt. Su  
 Philco Playhouse... KNBH, 6 p.m. alt. F  
 Pierce, Paul... KNBH, 4:30 p.m. M-F  
 Pinkley, Virgil... KNXT, 7:30 p.m. Tu  
 Pinza, Ezio... KNBH, 10 p.m. F  
 Plainclothesman... KTTV, 10 p.m. Su  
 Playcrafter's Club... KTLA, 5 p.m. M-F  
 Playhouse of Stars... KNXT, 6 p.m. F  
 Police Calls... KTLA, 3:55 p.m. M-F  
 Polyzoides... KTTV, 10:30 p.m. M, W, F  
 Potter, Peter... KNXT, 11:15 p.m. M, W, F  
 Pulitzer Prize Playhouse... KECA-TV, 7 p.m. alt. W  
 Putnam, George... KHJ-TV, 6:45, 11 p.m. M-F  
 Queen for a Day... KHJ-TV, 3 p.m. M-F  
 Quiz Kids... KNXT, 5 p.m. Su  
 Racket Squad... KNXT, 9:30 p.m. Th  
 Range Riders Roundup... KTTV, 5 p.m. M-F  
 Range Riders Roundup... KTTV, 5 p.m. M-F  
 Red Ryder... KTTV, 7 p.m. Su  
 Riders of Purple Sage... KECA-TV, 10:30 p.m. F  
 Roberts, Clete... KLAC-TV, 6:45 p.m. M-F  
 Robinson Crusoe of Clipper Isle... KTTV, 7 p.m. Tu  
 Rocky King... KTTV, 10 p.m. Th  
 Rogers, Roy... KNBH, 3 p.m. Su  
 Roll, S. Ernest... KLAC-TV, 8 p.m. Tu  
 Roller Derby... KTLA, 7:30 p.m. W  
 Ronnie and Rennie... KTTV, 10 p.m. F  
 Rourke, Jack... KTTV, 4:30 p.m. M-F  
 Rovine Camera... KTLA, 7:15 p.m. Tu  
 Roy Land's Roundup... KLAC-TV, 10 p.m. Su  
 Roy, Mike... KLAC-TV, 11 a.m. M-F  
 Royal Playhouse... KECA-TV, 8:30 p.m. F  
 Ruggles, Charles... KECA-TV, 7 p.m. Th  
 Say It With Acting... KECA-TV, 3:30 p.m. alt. F  
 Search for Tomorrow... KNXT, 3 p.m. M-F  
 See It Now... KNXT, 12:30 p.m. Su  
 Seven Seventy on the Air... KTTV, 1 p.m. Su



TV-  
RADIO

## Lifelines

BY EVELYN BIGSBY

AT TV-RADIO LIFE WE OFTEN THINK we receive more unusual phone calls and letters than any place (or person) in Hollywood, but now I guess CBS's ticket mogul, Muriel Horner, and TV-RL are neck and neck.

WEDNESDAY NOON AT THE DERBY, Muriel kept us fascinated for two hours as she related some of her experiences. People who want tickets to CBS shows send her poems, their pictures, enumerate the sponsors whose products they buy, and even promise to buy copies of Jack Benny's "When You Say 'I Beg Your Pardon.'"

SHE'S BEEN IN HER JOB NINE YEARS NOW, so knows what to expect. In a year's time, Muriel sends out 2,600,000 tickets for CBS radio and television. A year ago TV requests

took one-fifth of the total; today, one-third. Muriel figures it costs CBS three cents for every ticket request mailed out (that includes cost of tickets, envelopes, stamps, handling—only half of the requests include return postage). An average radio ticket costs \$4.75 a thousand to print; TV tickets cost \$6.75; "Lux" (now a reproduction of a soap bar) costs \$13.75 a thousand; Jack Benny's tickets cost \$7.90; "I Love Lucy" tickets are the same price as "Lux."

DURING THE PRE-CHRISTMAS RUSH, requests and attendance always drop; during summer they are up seventy-five per cent. Midwest visitors are especially eager to see a TV show; however, after people attend a telecast a few times, they seem to prefer seeing radio shows. Many say TV, audience version, is too distracting.

CBS HAS ITS TICKET SYSTEM DOWN to such order that it can get

cardboards printed within an hour. They are done in various colors as the printer sees fit—magenta, light blue, dark blue, yellow, red, green, white, and orange. Only two shows maintain the same color: "Meet the Missus," by request of sponsor Leslie Salt, always uses red; Skelton always has yellow.

MURIEL AND HER ASSISTANT DOLE OUT all CBS tickets with the exception of Benny and "Lux," which are handled by their agencies. Recently, requests for telecasts of "Irma," "Our Miss Brooks's" audition, and "Corliss" have been heavy, but despite this, Muriel proudly says "We are right up to date on all requests, even Skelton and Bing."

IT HAS BEEN HELPFUL TO HAVE SHOWS ORIGINATING at the Vine Street Theater and Guild, which hold larger audiences than the usual studios. Muriel has six places to keep straight—studios at Columbia Square, 6000 Sunset, Guild Theater, 1313 North Vine, Vine Street Theater, Romaine Street (Lucy and Desi) and soon, Earl Carroll's. It isn't always easy to keep track of which shows are broadcasting or taping from where at what time, but Muriel hasn't missed yet and we bet she doesn't. She is alert, intensely interested in her work and extremely impartial. She keeps a list of "regulars," checks requests against this and refuses to send tickets after these people have been supplied twice during a season. She

(Please Turn to Page 34)



Muriel Horner

## SAN DIEGO TV PROGRAM FINDER

All Star Revue	10:30 p.m. Sa	Moore, Garry 11	p.m. M-F; 8:30 p.m. alt. Th
Allen, Steve	10:30 p.m. Tu, Th	Mr. District Attorney	11 p.m. alt. Tu
Amazing Mr. Malone	11 p.m. alt. Tu	Murray, Ken	7 p.m. Sa
Amos 'n' Andy	8 p.m. Th	Philco TV Playhouse	9 p.m. alt. Su
Beat the Clock	10:30 p.m. Th	Pinas, Ezio	11:30 p.m. F
Berie, Milton	8 p.m. Tu	Playhouse of Stars	9 p.m. Sa
Big Story	10:30 p.m. F	Racket Squad	11 p.m. Su
Break the Bank	10:30 p.m. Su	Range Rider	7 p.m. W
Burns and Allen	8:30 p.m. alt. Th	Ruggles, Charlie	7:30 p.m. Su
Canine Corner	8 p.m. Su	Search for Tomorrow	11:30 p.m. M-F
Callente Cavalcade	7:15 p.m. F	Shriner, Herb	8:30 p.m. F
Channel 8 Corral	5:45 p.m. M-Sa	Skelton, Red	7 p.m. Su
Claudia	4:30 p.m. Su	Smith, Kate	11:30 p.m. W; 5 p.m. M-F
Comedy Hour	5 p.m. Su	Smokey Rogers	2 p.m. M-F
Chevron Theater	9:30 p.m. Tu	Sound Off Time	8:30 p.m. Su
Cisco Kid	7 p.m. Tu	Space Cadet	5:30 p.m. M, W, F
Crime Photographer	11 p.m. F	Stop the Music	10:30 p.m. Tu
Crusade in the Pacific	10 p.m. F	Strike It Rich	12:30 p.m. M, W
Emerson, Faye	8 p.m. M	Studio One	10:30 p.m. M
Foreign Intrigue	8 p.m. Th	Super Circus	2 p.m. Su
Golfrey, Art Jr.	8 p.m. W	The Big Picture	6:30 p.m. Su
Greatest Flights	10 p.m. Tu	The Clock	11 p.m. Sa
Hit Parade	11 p.m. Th	This Is Show Business	4:30 p.m. Su
I Love Lucy	8:30 p.m. Sa	Time for Beany	6:30 p.m. M-F
Lone Ranger	7 p.m. Th	Waring, Fred	6 p.m. Su
Lux Video Theater	8:30 p.m. M	What's My Name	1:30 p.m. Su
Man Against Crime	10:30 p.m. Sa	Without Fear	8:30 p.m. F
Marx, Groucho	8 p.m. Sa	Wrestling	9 p.m. W
Meet the Champ	10:30 p.m. W		

Ship's Reporter	KLAC-TV, 7:15 p.m. Su
Shore, Dinah	KNBH, 7:30 p.m. Tu, Th
Show Goes On	KNXT, 9:30 p.m. Sa
Show of Shows	KNBH, 6 p.m. Sa
Show Time	KTTV, 8 p.m. Su
Shriner, Herb	KECA-TV, 9 p.m. Th
Sinatra, Frank	KNXT, 8 p.m. Tu
Singing Ralls	KNXT, 8:30 p.m. Su
Skelton, Red	KNBH, 7 p.m. Su
Ski Tips	KLAC-TV, 10 p.m. Th
Sky King	KNBH, 2:30 p.m. Su
Smith, Kate	KNBH, 1 p.m. M-F; 5 p.m. W
Solo Drama	KECA-TV, 10:30 p.m. F
Song Time	KECA-TV, 9 p.m. Sa
Space Cadet	KECA-TV, 6:45 p.m. M, W, F
Space Patrol KECA-TV	6:45 p.m. M-F 3 p.m. Su
Spanish Theater	KHJ-TV, 4:30 p.m. Su
Sports Book	KLAC-TV, 6:45 p.m. M-F
Sportsman's Club	KNBH, 8:30 p.m. Sa
Star of the Family	KNXT, 8:30 p.m. Th
Star Salon	KNBH, 11:30 a.m. M-F
Steele, Jon & Sonda	KNBH, 9 p.m. Sa
Stefan, Bud	KTLA, 7:15 p.m. Th
Stone, Clifflie	KLAC-TV, 7 p.m. F
Stork Club	KNXT, 8:15 p.m. Tu, Th
Stop the Music	KECA-TV, 8 p.m. Th
Straight From the Shoulder	KTTV, 9:30 p.m. Su
Stranger Than Fiction	KNXT, 8:30 p.m. Su
Studio One	KNXT, 7 p.m. M
Stu's Place	KECA-TV, 10:30 p.m. Tu
Stulla, Bill	KNBH, 3 p.m. M-F
Success Story	KTTV, 9 p.m. alt. F
Super Circus	KECA-TV, 2 p.m. Su
Suspects Wanted	KHJ-TV, 1:40 p.m. M-F
Suspense	KNXT, 9:30 p.m. Tu
Symes, Bill	KNXT, 7:45 p.m. alt. W
TV University	KHJ-TV, 5:30 p.m. M-F
Taylor, Kent	KNBH, 9 p.m. Su
Teen Age Trials	KHJ-TV, 7:30 p.m. Th
Teleforum	KTLA, 10 p.m. M
Teleports Digest	KNXT, 10:30 p.m. Tu
Tele-Vespers	KTLA, 11:30 p.m. Su
Ten Minute Theater	KTLA, 8:50 p.m. Tu
Texas Star Theater	KNBH, 8 p.m. Tu
The Big Picture	KNXT, 10:30 p.m. Th
The Big Question	KNXT, 10:30 p.m. F
The Continental	KNXT, 11 p.m. Tu, Th
"The Movies"	KTLA, 7:30 p.m. Su
The Name's the Same	KECA-TV, 10 p.m. Tu
The Weather	KTTV, 6:55 p.m. M-F
The Web	KNXT, 6:30 p.m. W
The Wrestlers	KNBH, 4:45 p.m. Su
The Young Sprouts	KTTV, 7:30 p.m. Su
This Is Show Business	KNXT, 4:30 p.m. Su
Three Mesquiteers	KTTV, 7 p.m. M
Those Two	KNBH, 7:30 p.m. M, W, F
Time for Beany KTLL	KECA-TV, 6:30 p.m. M-F
Tobey, Dan	KTTV, 8 p.m. M
Torme, Mel	KNXT, 12:30 p.m. Tu, Th
Tricks and Treats	KTLA, 10:30 a.m. Sa
Truth About Dixie	KHJ-TV, 9:30 p.m. M
TV Notebook	KECA-TV, 9:30 p.m. Tu
Twenty Questions	KTTV, 8 p.m. F
U.S. Royal Showcase	KNBH, 8:30 p.m. Su
United Nations Program	KNXT, 3 p.m. Su
Venuta, Benny	KTTV, 8 p.m. M
V.I.F.	KLAC-TV, 8 p.m. Th
Voice of Firestone	KNBH, 8:30 p.m. M
Waring, Fred	KNXT, 6 p.m. Su
Watch and Win	KNXT, 7 p.m. Th
Waters, Ethel	KECA-TV, 7:30 p.m. Tu
*Weaver, Hank	KECA-TV, 9 p.m. Tu, 11 p.m. M-F
Webb, Jack	KNBH, 9 p.m. alt. Th
Washington Spotlight	KNXT, 2:45 p.m. Su; 6:30 p.m. M
Welk, Lawrence	KTLL, 9:30 p.m. F
Western Ghost Towns	KECA-TV, 10:45 p.m. M; 10:30 p.m. Th
What in the World	KNXT, 12 p.m. Su
What's the Verdict	KTTV, 10:30 p.m. F
What's My Line	KNXT, 7:30 p.m. Su
What's Name of That Song?	KHJ-TV, 7:30 p.m. M
White, Betty	KLAC-TV, 9:30 p.m. Sa
Whitman, Paul	KECA-TV, 5 p.m. Sa; 4 p.m. Su
Whistling Wizard	KNXT, 6:30 p.m. Sa
Who Knows?	KECA-TV, 8 p.m. W
Wible, Nancy	KECA-TV, 4:30 p.m. M-F
Wild Bill Hickok	KTLL, 6 p.m. Su
Wilson, Ellen	KNBH, 7:30 p.m. Sa
Wilson, Marie	KNXT, 7:30 p.m. Su
Winchell-Mahoney Show	KNBH, 8 p.m. M
Without Fear	KTTV, 8:30 p.m. F
Women Are Wonderful	KLAC-TV, 10 a.m. M-F
*World Digest	KNBH, 10 p.m. Su
World of Stamps	KHJ-TV, 5:15 p.m. W
World in Your Hands	KTTV, 10:45 p.m. Su
Wrestling	KNBH, 8:30 p.m. Sa; 11 p.m. F
Wrestling	KLAC-TV, 8:30 p.m. F; KTLL 8:30 p.m. Th; KTTV, 8:30 p.m. F
You Asked for It	KECA-TV, 5 p.m. M
Young, Alan	KNXT, 8 p.m. Su
Young Musical America	KLAC-TV, 8:30 p.m. Tu
Young Mr. Bobbin	KNBH, 4:30 p.m. Su
Your Own Home	KLAC-TV, 4:30 p.m. Sa
Your Town's Talent	KTTV, 7 p.m. Th
You're Never Too Old	KLAC-TV, 7 p.m. Th
Youth on the March	KECA-TV, 10:30 p.m. Sa
Zoo Parade	KNBH, 8 p.m. Su



## EXPERIENCED TEACHER

Chief Iron Eyes Cody, Indian performer on the KTLL "Tim McCoy Show," is a teacher of Indian lore for the Northwest District of the Boy Scouts of America.



# On the Ball

With Ted Hilgenstuhler

## A MUTUAL FEELING

Baseball, football and basketball have long been recognized as the three major sports in America.

And during the past five months, KHJ-TV has done an exceptionally fine job in satisfying the visual and audio appetites of local fans interested in The Big Three.

Beginning with the World Series last fall, Mutual muzzled in (by means of a legal technicality) on what was believed to be an NBC exclusive, and brought the baseball classic into millions of living rooms (and bars) across the entire American continent.



Ted Hilgenstuhler

When the grid season rolled around, and despite the NCAA "blackouts," KHJ-TV didn't let the football fans down. Every Friday and Saturday night they televised the local junior college games.

Granted that these grid clashes were not up to Big Ten, PCC, or professional quality. But at least it was football, and plenty of it.

Now the basketball season is in full swing. And once again the Mutual

outlet has come through for the sports-minded TV'ers.

With Lyle Bond and Bert Dunne at the mike, and with an expert crew handling the cameras, hoop fans have been getting their baskets full (get it? baskets instead of bellies—never mind, forget I mentioned it), with a complete coverage of every home game of both USC and UCLA.

Next week TV-Radio Life has a fine feature story by Jim Parsons on the entire operation, so I won't go into too many details now.

A few brief words, though. For the past three years I have seen the basketball games televised from Madison Square Garden in New York.

There is no doubt in my mind (nor in the minds of several others I have talked to) that the job being done now by KHJ-TV is far superior to anything New York has to offer.

Inside the arena, cameramen Paul Nuoffer and Bill Wallace co-ordinate perfectly with Don Patton, director, Phil Wray, technical supervisor, Chester Shaw, video engineer, and Marshall Brown, audio engineer—all of whom are stationed in the remote-control truck outside.

In the truck, huddled over the remote-cameras, these guys are continuously yelling: "Nice going! Good shot! That was great!"

At first you think they're talking about the game itself. But when you hang around a while you soon learn they are talking about the camera shots and not the basketball shots.

Maybe it's only self-praise, but when you watch the games this week end (and I'd advise you to, because that PCC race is hotter than a pistol)—I think you'll have to agree with them.

NEXT WEEK: YOU TELL ME.

## WRESTLETTERS

Doris Beddard, 365 S. Thomas St., Pomona, Calif.

Baron Leone is my favorite wrestler. Yes, I like clean wrestling, but if they were to make all the matches clean not half the people would watch them. It is a lot of fun and most of the wrestlers are real good friends. . . .



Baron Leone

Baron Leone has more friends than people that do not like him. Out of the ring, I bet he is one of the swellest guys there is. I hope I can get to shake hands with him one of these days.

You are right, Doris. Out of the ring, Baron Leone is a very nice guy, easy to talk to, and a gentleman. In the ring—that's a matter for each individual to decide upon.

Peggy Van Volkenburg, 2020 Lomita Blvd., Lomita, Calif.

It was a pleasure to vote for the most popular wrestler. I hope you will next have a contest to see who is the most despised wrestler.

I like to watch the clean wrestlers like Dr. Grable, The Becker Brothers, Don Arnold, Roger Mackay and more.

But the ones like Baron Leone, Wild Red Berry, and Lord Blears should turn over a new leaf. Lord Blears has already done so and I think it would be wonderful if the rest of the villainous wrestlers would follow this policy.

Art Hanswitz, 708 Boccaccio, Venice, Calif.

I agree with Mrs. B. M. Carpenter of Los Angeles about Leone, Berry, and the Smith Brothers being dirty wrestlers. I also want to add The Champ to that, too. Yesterday in our household we were ready to turn off TV wrestling altogether on account of such dirty tactics.

It's got so the clean wrestlers like Mitchell and Grable and all those are fighting for a lost cause. They fight clean. Why not have the referees make the others do so also, or disqualify them, but quick.

Mrs. W. A. L., Anaheim, Calif.

I think it is unfair to Jim Mitchell, the Black Panther, to deny him the "Cranium Cracker" or "Head Butt," while they let Red Berry use his "Gilligan Twist," Danny his "Atomic Drop," the Baron, the "Neck Breaker."

Furthermore, Jim Mitchell only uses his "Head Butt" if he has a difficult wrestler who is unfair. I have never seen him use it on a clean wrestler. . . .

No Name, Pasadena, Calif.

I watch wrestling every night it is on. We don't need any of those dirty ones, there are too many good wrestlers to watch.

I hope we will soon have some good clean wrestling and we will if they get some good wrestlers and some better referees.

## WHO'S YOUR FAVORITE COVER GAL... GUY?

Every week the mail floods into TV-RADIO LIFE'S office and among the many requests are those for covers and feature stories on favorite personalities. In an effort to make happy as many readers as possible, we are asking you to cast your vote for your star.

Simply fill out this blank and mail to

**COVER CHOICE  
TV-RADIO LIFE  
6361 Selma Avenue  
Hollywood 28, Calif.**

Please run a cover and feature on

(first choice) .....

(second choice) .....

.....  
(your name)

.....  
(your address)



## Secretary



Marie Wilson, star of CBS Radio's "My Friend Irma," got in trim last week to serve as secretary for one day to the businessman making the most substantial pledge to the 1952 March of Dimes campaign. Marie flew to the office of the winning bidder.

# Radio Precasts

### TIME CHANGES

Saturday, Feb. 2—PAUL WESTON SHOW, KNX, 6:30 p.m. Stan Kenton and June Christy guest on the new time slot.

★

### WHAT'S NEW

Friday, Feb. 1—"A JOY FOREVER," KFI, 10:15 p.m. Organist Bob Mitchell in a Monday-through-Friday musical stanza.

Saturday, Feb. 2—"CONCERT OF EUROPE," KECA, 8:30 p.m. Light-symphonic music recorded in Paris, representing favorite selections of Free Europe.

Monday, Feb. 4—"A CITIZEN VIEWS THE NEWS," KFI, 7:30 p.m. Robert Montgomery comments on the news (M., Tu., W.)

Thursday, Feb. 7—"THE REDHEAD," KECA, 9:00 p.m. Mary McCarthy, musical comedienne, stars in a situation-comedy series in the featured role of "Beth Corry."

★

### WHAT'S SPECIAL

Thursday, Jan. 31—1952 FUND CAMPAIGN OF THE AMERICAN HEART ASSOCIATION, KNX, 7:30 p.m. Danny Thomas, Jo Stafford, Paul Weston, Caesar Petrillo and Bruce Barton.

★

### WHO'S GUESTING

Saturday, Feb. 2—"STARS OVER HOLLYWOOD," KNX, 9:30 a.m. Lynn Bari, "Pioneers Are Made, Not Born."

Sunday, Feb. 3—BERGEN - MCCARTHY, KNX, 5:00 p.m. Bergen-Frankie Laine.

Sunday, Feb. 3—"THEATRE GUILD ON THE AIR," KFI, 5:30 p.m. Lunt and Fon-

tanne in "The Old Lady Shows Her Medals."

Sunday, Feb. 3—"MGM MUSICAL COMEDY THEATER," KHJ, 6:00 p.m. Vera-Ellen, Johnny Johnston, Georgia Gibbs, "Born to Dance."

Sunday, Feb. 3—"CHICAGO THEATER OF THE AIR," KHJ, 9:30 p.m. Noel Coward's "Bittersweet."

Monday, Feb. 4—"VOICE OF FIRESTONE," KFI, 5:30 p.m. Bidu Sayao.

Monday, Feb. 4—"LUX RADIO THEATRE," KNX, 6:00 p.m. "Take Care of My Little Girl," Jeanne Crain, Dale Robertson.

Monday, Feb. 4—"TELEPHONE HOUR," KFI, 9:00 p.m. Ezio Pinza.

Monday, Feb. 4—"SUSPENSE," KNX, 9:30 p.m. "The Treasure Hunt," J. Carroll Naish.

Thursday, Feb. 7—"HALLMARK," KNX, 8:30 p.m. "Persuasion," Deborah Kerr.

★ ★

### ART MORTON AIDS DIME DRIVE

Art Morton, featured vocalist on the Paul Weston Show, blended a note or two on behalf of the March of Dimes at the annual Beverly Hills High School's Dance of Dimes affair.

★ ★

### ALLEN, BACKSTAGE CRADLE

Steve Allen, star of CBS-TV's "Steve Allen Show," is the son of a famous comedy vaudeville team.

## "CLIFFIE STONE'S TALENT JURY"

Fridays at 7

**KLAC-TV**  
**LUCKY**  
**CHANNEL 13**





# Radio in Review

For Love o' Mike (General Comment)

## "Curt Massey Time"

"Curt Massey Time" will be going out to an international audience soon. The music man is already heard on 700 CBS and Mutual stations. The sponsor announced this week that, starting the first week in February, the popular Texas baritone's program which also features Martha Tilton and Country Washburne's orchestra will be beamed to England via Luxembourg, the small nation which lies between France and Belgium. The program, identical to the American version, will be broadcast twice weekly in England, and may be heard by many in France and Germany. This is probably the first time in the history of radio that a strip show has had such complete coverage on two continents.



## Hawthorne Takes to Wrestling

Hawthorne, midnight funny man at KNX, has come up with his own slant on wrestling for radio. It's a show, every Wednesday at midnight, slanted entirely at the wrestling fan, but with a different approach. He brings on a couple of well-known mat figures, either wrestlers, referees or both, and turns the interviews into an audience-participation stunt by letting the KNX audience in the studio fire questions at the guests. It results in a completely new aspect of wrestling and gives the listener a close-up on the private lives of their favorite grunt-and-groaners.

## KMPC May Go to NBC

Negotiations are now being conducted in New York by officials of NBC and KMPC for the network to buy the local Hollywood station, as NBC is the only net without its own station in the movie capital. NBC has had KFI as its affiliate, but has long been anxious to own its local outlet here. If NBC gets KMPC it will have to sell one of its other stations, according to the FCC ruling limiting radio-station ownership by a net to a maximum. Price for KMPC is said to be \$1,250,000.

## A Last Word

Our last word (and a good one, too) on Edgar Bergen's highly successful "Operation Santa Claus," which made it possible for hundreds of GI's to get a surprise on Christmas, is that Bergen and his dummies appeared last week in two benefits for a couple of towns in Texas and Florida . . . Post, Texas and Bartow, Florida . . . which went all-out for helping him make his "Operation" a success. Money from the benefit will go to construction of a county hospital near Post and a County Spastic Children's Home in Bartow. Bergen will also distribute to Army and Navy hospitals in the two states 4,000 pounds of gifts received after Christmas.

## December Hooperatings

Everyone has their own top ten radio shows, but when it comes to the monthly Los Angeles "Radio Hooperatings" we got word that the following ten came first in the order in which listed. Jack Benny, "Lux," Charlie McCarthy, Walter Winchell, Amos 'n' Andy, Godfrey's Talent Scouts, Groucho Marx, Bob Hawk's Show, "Drag-net," and "Life With Luigi." It's just for your information . . . you don't have to agree with the poll takers.

Page Twenty-two

\*Indicates News Broadcast  
†Indicates Highlight

- 8**—KECA—Ira Cook.  
KFI—Casa Latina.  
\*KHJ—Bruce McFarlane.  
\*KNX, KCBQ, KFWB, KIEV, KLAC, KMPC, KRLA—News.  
KTON—Ellen Moore Foundation.  
KFVD—Tattle Time.  
KGJ—World Bible Society.  
KOWL—Spanish Hour.  
KRKD—Messianic Testimonies.  
8:05 \*KNX, KCBQ—Ed's Pretend.  
KIEV—Larm Klock Klub.  
KLAC—Stock Report.  
8:15 \*KHJ, KGB, KOWL—News.  
\*KRLA—News.  
KFOV—Gospel Tabernacle.  
KFWB—Bill Leyden.  
KGJ—Time Was.  
KLAC—Haynes at the Reins.  
KMPC—Market Report, Sports.  
KRLA—Sacred Records.  
8:25 \*KHJ—Leslie Nichols.  
KMPC—Western Sports.  
8:30 \*KFI—Saturday Symphony.  
KHJ, KXMM, KGB, KVOE—Haven of Rest.  
\*KNX, KCBQ—Give and Take.  
KALI—Spanish Hour.  
\*KFI—Bible Class.  
KFVD—Koffee Klub.  
KGER—Voice of China.

## Dr. Joseph Murphy

Church and College of  
Divine Science

8:30 to 8:45 A.M.

8:30 to 8:45 P.M.

7 DAYS A WEEK

KGJF 1230 Kc.

- KGJF—Dr. Murphy.  
KMPC—Clock Watcher.  
KOWL—Precious Memories.  
KRKD—Top Tunes.  
8:45 \*KFI—Unity.  
\*KFWB, KGJF—News.  
KGER—Go Ye Fellowship.  
KLAC—Racing News.  
KWKW—Nazarene Church.  
9—KECA—No School Today.  
KFI—Saturday Symphony.  
KHJ, KXMM, KGB—Dr. Hiss.  
\*KNX, KCBQ—Theater of Today.  
KFI—Rose Room.  
KFOV—Pentecostal Church.  
KFVD—Koffee Klub.  
KFWB—Bill Anson.  
KGJF—What's New?  
KGER—Radio Kids' Bible Club.  
KIEV—Larm Klock Klub.  
\*KLAC—News; Haynes at the Reins.  
KMPC—Clock Watcher.  
KOWL—Songs in Harmony.  
KRKD—Sagebrush Serenade.  
KWKW—Bill Stewart.  
9:15 \*KFI—Federation of Churches.  
KFOV—Gospel Joy Bringer.  
KGJF—Sing Songs.  
KOWL—German Hour.  
KRLA—Adventure Time.  
9:30 \*KECA, KEMB—Space Patrol.  
KHJ, KGB—Your Income Tax.  
\*KNX, KCBQ—Stars Over Hollywood.  
KFI—Piano Parade.  
KFOV—Gospel Friends.  
KFVD—Jamboree Jubilee.  
KFWB—Strange Facts.  
KGER—John Brown.  
KGJF—Spotlight Parade.  
KIEV—Discing With Dick.  
KLAC—Al Jarvis Ballroom.  
9:45 \*KHJ—Calif. Civil Defense.

- KFWB—Bill Anson.  
\*KRKD—News.  
9:55 \*KLAC, KMPC—News.  
**10**—KECA—Ira Cook.  
\*KFI, KFOV—News.  
\*KHJ, KFIAM, KGB, KVOE—Henry Travis, News.  
KNX, KCBQ—Grand Central Station.  
KALI—Hunter Hancock.  
KFVD—Jamboree Jubilee.  
KFWB—Bill Anson.  
KGER—Prayer Revival Center.  
KIEV—Discing With Dick.  
KLAC—Al Jarvis Ballroom.  
KMPC—Blue Ribbon Melodies.  
KOWL—Continental Music.  
KRKD—Music.  
KWKW—Bill Stewart.  
KGJF—Yesterday's Hits.  
10:05 \*KFOV—Assembly of God.  
10:15 \*KFI—Pursuit of Happiness.  
KHJ, KGB—Land of the Free.  
\*KOWL—News Roundup.  
KRKD—Dr. Richardson.  
KNX, KCBQ—City Hospital.  
10:30 \*KFI—Young America Speaks.  
KHJ, KGB—Symphonies for Youth.  
KFI—Song Recital.  
KFVD—Radio City U.S.A.  
\*KFWB—News; Bill Anson.  
KGER—Rev. D. Calderwood.  
KGJF—Easy Rhythm.  
KRKD—Potpourri.  
KWKW—Tony Sein.  
10:45 \*KGER—Rev. Kopp.  
**11**—KECA—Metropolitan Opera.  
"Madame Butterfly."  
KFI, KFSO—Mary Lee Taylor.  
KHJ, KGB—Symphonies for Youth.  
KNX—Music With the Girls.  
KALI—Club K.M.L.  
KFI—Masters in Miniature.  
KMPC—Motor City Melodies.  
KFVD—Jamboree Jubilee.  
KFWB—Bill Anson.  
KGER—Rev. Le Roy Kopp.  
KHJ—Midmorning Melodies.  
KIEV—Discing With Dick.  
KLAC—Al Jarvis Ballroom.  
KMPC—Music for Today.  
KOWL—Spanish Hour.  
KRKD—Songs of Yesteryear.  
KWKW—Tony Sein.  
11:15 \*KHJ—Sid Teller.  
KFI—Folk Songs.  
KGER—Children's Bible Hr.  
11:25 \*KHJ—Sam Hayes.  
11:30 \*KFI, KFSO—National Farm and Home Hour.  
KHJ, KGB—Munster Singers.  
\*KNX, KCBQ—News.  
KFVD—Shopping Highlights.  
\*KFWB—News; Bill Anson.  
\*KOWL—Serbian Program.  
\*KRKD—News; Sweet Tones.  
KWKW—Hora de Los Angeles.  
11:35 \*KNX—Meet the Missus.  
11:45 \*KECA—Game of the Week.  
KGER—Dr. Dan Gilbert.  
\*KGJF—News.  
\*KECA—Metropolitan Opera.  
KFI—Farm Reporter.  
KHJ, KGB—Football.  
\*KNX—News.  
KFI—Luncheon Concert.

Review the latest releases  
on

## "RUMPU ROOM"

WITH EARL McDANIEL

12:00 to 2:00 P.M.

SATURDAY



KEVD—Rumpus Room.

## Saturday Radio Program Highlights

A.M. Programs in Lightface Type; P.M. Programs in Boldface

### Drama

- 9:00—Theater of Today, KNX.  
9:30—Stars Over Hollywood, KNX.  
10:00—Grand Central Station, KNX.  
12:30—My Secret Story, KFI.  
8:00—MGM Theater, KHJ.  
9:30—B'd'w., My Beat, KNX.

### Juvenile

- 8:00—Ed's Pretend, KNX.  
9:00—Space Patrol, KECA.  
1:00—Fun to Be Young, KNX.  
6:00—Hopalong Cassidy, KNX.

### Mystery-Detective

- 8:30—Defense Attorney, KECA.  
9:00—Gangbusters, KNX.

### Comedy-Variety

- 6:30—Judy Canova, KFI.  
7:00—Vaughn Monroe, KFI.  
8:00—Meet Millie, KNX.  
8:30—Gene Autry, KNX.

### Public Interest

- 11:30—Nat'l. Farm Hour, KFI.  
12:30—Man on the Farm, KHJ.  
8:00—Post Warings, KFI.  
8:05—NBC Symphony, KFI.







## Radio in Review—Continued

## "570 Club" Winners

If you were among those who sent in a vote for your favorite platter personality when Bob McLaughlin on his KLAC "570 Club" asked for ballots, you'll be interested in the winners . . . Jerry Gray, Doris Day, Frankie Laine and Les Paul.

## Your Cue (Shows You May Like)

KECA, 6:15 p.m.  
Sunday

Just to hear Marlene Dietrich's haunting voice on "Cafe Istanbul" is enough to attract and satisfy many listeners. She talks a lot to an endless stream of appealing, adventurous men in her radio series, besides singing at least one foreign-flavored ballad as vocalist-hostess of her "Cafe Istanbul."

Marlene Dietrich becomes the interesting "Mlle. Madou" in the air series, who meets and greets characters good and bad from all parts of the world. Her all-time friend and admirer is the "Commissioner," played by Arnold Moss. Another man in her radio life is "Christopher God," enacted by Ken Lynch.

Each week "Mlle. Madou" is involved in some pretty risky foreign intrigue. She usually refuses to aid her friendly "Commissioner" in his pursuits of the lawbreakers, but is regularly rescued before the episode is over by the devoted policeman. "Christopher God" just as consistently and casually comes and goes in "Mlle. Madou's" life. "Chris," the roving American, does his share of giving the series an active love interest, which one would expect in any Marlene Dietrich vehicle.

Sometimes the plots are fast moving, very believable and quite interesting, while other times they may fall a little flat. But even if the script is a bit dull, you forget all about that and go right on listening because there is no other voice or feminine actress who does the things that Marlene Dietrich does on the air. She truly is the star of KECA's latest Sunday offering and could not possibly disappoint any listener . . . especially the male set-siders.—A. G.

## Playbacks (Critical Comment)

## We Point With Pride

. . . To Helen Hayes's recent femceeing for a broadcast to honor and to aid polio victims. With a roster of top-notch personalities in show business who dedicated five minutes of their talent (be it in song or dance) to this cause, this outstanding actress proved once again that she has time to help those in need. If listeners thought her voice was not as positive and controlled as it usually is in her dramatic roles, it may easily have been because her heart was in what she was doing, for Helen Hayes herself lost her daughter when she had polio. It was especially touching when the broadcast originated at the children's hospital, the Mary Margaret MacArthur Hospital, built in memory of Miss Hayes's daughter.

. . . To the star line-up who helped launch on CBS the 1952 Fund Campaign of the American Heart Association. Included in the music-variety extravaganza were Jo Stafford, Danny Thomas, the Norman Luboff choir and Paul Weston's orchestra.

## On Mike (About Studio Happenings)

## Bob Hawk's GI Tour

After his tour with a group of Hollywood stars through the Caribbean theater during the past holidays, Bob Hawk has only the highest praise for the GIs and his

Please Turn to Page 28

Page Twenty-four

## SUNDAY, FEBRUARY 3

★Indicates Newscast  
♦Indicates Highlight

- 8★KECA, KLAC, KMPC.  
KWKW—News.  
KFI—Funny Paper Min.  
KHJ, KFXM, KGB, KVOE—Hour of Triumph.  
KNX—Salt Lake Tabernacle.  
KFAC—Breakfast Symphony.  
KMPC—Old Fashioned Revival.  
KFOX—Challenge of Church.  
KFVD—Science of Mind.  
KFWD—Examiner Funnies.  
KGER—Rev. Markham.  
KGFI—Church of Christ.  
KGIL—Voice of Prophecy.  
KOWL—Amer.-Japanese Hr.  
KPPC—Sunrise Symphony.  
KRKD—Record Shop.  
8:05—KLAC—Catholic Hour.  
8:15—KECA—Morning Song.  
KIL—Music.  
KCBQ—Guest Star.  
KFVD, KLAC—Church of Christ.  
KGFI—Salvation Army.  
KMPC—Start to Live.  
KWKW—Christadelphia Ch.  
8:30—KECA—Light & Life Hour.  
KFI—Boy Scout Jamboree.  
KHJ, KFXM, KGB—Back to God.  
KNX—Invitation to Learning.  
KALI—Parson & Her Pals.  
KFAC—Organ Recital.  
KFOX—Radio Bible Study.  
KFSD—Land of the Free.  
KFWR—Union Rescue Mission.  
KGER—Bible Treasury.  
KGFI—Divine Science.  
KGIL—Alexander St. Church.  
KMPC—Challenge to Youth.  
KWKW—Romano Smeraldo.  
8:45—KFI—Trust Club.  
KGFI—Goodwill Visitor.  
9—KECA—Old Fashioned Sunday School.  
KFI—Carnival of Books.  
KHJ, KFXM, KGB, KVOE—Radio Bible Class.  
KNX—People's Platform.  
KALI—Maurice Johnson.  
KFAC—Liberal Catholic Ch.  
KFWR—Union Rescue Mission.  
KGER—Rev. C. C. Helvey.  
KGFI—Goodwill Visitor.  
★KLAC—News.  
KMPC—Bolero Time.  
KPPC—Morning Meditation.  
KRKD—Sunday Serenade.  
KWKW—Italian Hour.  
8:05—KLAC—Christ Church Unity.  
9:15—KFI—Christian Science.  
KFAC—Crest Choristers.  
★KFVD—News; Music.  
KGFI—Spotlight Parade.  
KOWL—Armenian Hour.  
9:30—KECA—Flying Feet.  
KFI—Eternal Light.  
KHJ, KFXM, KGB, KVOE—Voice of Prophecy.  
★KNX, KCBQ—Howard K. Smith.  
KALI—Reconciliation Church.  
KFAC—Morning Concert.  
KFMB—Unitarian Church.  
KFSD—Devotional Hour.  
KFWR—Bill Leyden.  
KGER—John Brown.  
★KGIL—News.  
KLAC—Peter Potter.  
KPPC—Prelude to Worship.  
9:45★KNX, KCBQ—Bill Costello.  
KFMB—Sylvia Lee.  
KFVD—Piano Parade.  
10—KECA—Sunday With Bill.  
KFI—Herbert J. Mann.

★KHJ, KFXM, KGB, KVOE—News.

- KNX—Guide to Good Living.  
KALI—Bishop Smith.  
KCBQ—Nation's Hits.  
KFAC—Morning Concert.  
★KFOX—L.A. Sentinel.  
KFSD—Critic at Large.  
KFVD—Sunday Roundup.  
KFWR—Bill Leyden.  
KGER—Radio Revival.  
KGFI—Hits of the Week.  
KGIL—Melody Hour.  
KLAC—Peter Potter.  
KMPC—Music Hour.  
KOWL—Am. Hellenic Hr.  
KPPC—Prelude to Worship.  
KRKD—Sunday Serenade.  
KWKW—Italian Novelties.  
10:15—KFI—Crime Is Your Problem.  
KHJ—Mark Rogers.  
KNX—University Explorer.  
KALI—Vesper Hour.  
KFOX—Angelus Hour.  
10:25—KPPC—Church News.  
10:30—KFI, KFSD—Chicago Round Table.  
KHJ, KGB, KVOE—Lutheran Hour.  
KNX—Proton Quiz.  
KFSG—Morning Worship.  
KGER—Andre Kostelanetz.  
KOWL—American-Jewish Program.  
KWKW—Italian Melodies.  
10:40—KPPC—Tower Chimes.  
10:45—KNX—Music by Antonini.  
KALI—Eagle Rock Baptist.  
KFOX—Tabernacle Benedictions.  
KGER—Dr. Dan Gilbert.  
10:50—KPPC—Church Service.  
11—KECA—Sunday With Bill.  
KFI—Catholic Hour.  
KHJ, KGB, Frank & Ernest.  
KNX, KCBQ—Symphonettes.  
KALI—Baptist Church.  
KFAC—First Methodist Ch.  
KFMB—Milton Cross.  
KFSD—Ratner Recommends.  
KFSG—Morning Worship.  
KFVD—Hollywood First Baptist Church.  
KFWR—Bill Leyden.  
KGER—Open Door Church.  
KGFI—Sunday Showcase.  
KGIL—Christian Church.  
KLAC—Peter Potter.  
KMPC—Music City Show.  
KPPC—Church Service.  
KWKW—Italian Melodies.  
KXLA—Squakin' Deacon.  
11:15★KECA—Alvin Wilder.  
KHJ—Science Reporter.  
11:30—KECA—National Vespers.  
KFI—Hometown Happenings.  
KHJ—Romance of the Highways.  
KNX—N. Y. Philharmonic.  
KFMB—Piano Playhouse.  
KFOX—Christian Church.  
KGFI—Tune Was.  
KWKW—All Saints Church.  
11:45—KFI—The World of Books.  
KHJ, KGB—Master Radio Cunnies.  
12—KECA—Christian in Action.  
KFI—Critic at Large.  
★KHJ, KGB, KGIL—News.  
KNX—N. Y. Philharmonic.  
KALI—Evangelistic Temple.  
KFAC—Your Soloist.  
KFSD—Music, 1951.  
KFSG—Gospel Melody Time.  
KFWR—Bill Leyden.  
KGER—Open Door Church.  
KGFI—Anybody's Hit Parade.  
KLAC—Peter Potter.  
KMPC—Music City Show.

## Sunday Radio Program Highlights

A.M. Programs in Lightface Type: P.M. Programs in Boldface

- Comedy-Variety**  
3:00—My Friend Irma, KNX.  
3:30—The Big Show, KFI.  
4:00, 9:30—Jack Benny, KNX.  
4:30—Anne 'n' Andy, KNX.  
5:00—Phil Harris, Alice Faye, KFI.  
5:00, 9:00—Edgar Bergen, KNX.  
6:00—Corliss Archer, KNX.  
8:00—Our Miss Brooks, KNX.  
**Public Interest**  
8:30—Invitation to Learn, KNX.  
9:00—People's Platform, KNX.  
9:30—Eternal Light, KFI.  
10:15—Crime Is Your Problem, KFI.  
10:15—University Explorer, KNX.  
8:00—Frost Warnings, KFI.  
**Drama**  
3:00—Texas Rangers, KFI.  
5:30—Theatre Guild, KFI.  
7:00—Operation Underground, KNX.  
7:30—Great Adventure, KECA.  
6:00—MGM Theater, KHJ.  
8:30—Philo Morris Playhouse, KNX.  
**Classical Semi-Classical Music**  
8:00—Salt Lake Tabernacle, KNX.  
11:00—N. Y. Philharmonic, KNX.  
8:30—Standard Hour, KFI.  
9:30—Chicago Theater, KHJ.  
**Mystery-Detective**  
1:00—The Falcon, KFI.  
1:00—Mysterious Traveler, KHJ.  
1:30—Under Arrest, KHJ.  
2:30—True Detective, KHJ.  
2:30—The Silent Men, KFI.  
7:30—The Whistler, KNX.  
**Quiz, Participation**  
5:00—Stop the Music, KECA.  
6:30—801 Question, KFI.  
8:00—Twenty Questions, KHJ.  
**Popular Western Music**  
4:30—Sammy Kaye, KFAA



KOWL—Hungarian Melodies.  
PC—Church Service.  
KWKW—Italian Novelties.  
KXLA—Squeakin' Deacon.  
12:15—KFI—Stranger From the Sen.  
KHJ—Bill Cunningham.  
KCBQ—Say It With Music.  
KFVD—Music for Listening.  
KPCC—Classical Gems.

12:30—KECA—Message of Israel.  
★KFI, KFSD—Earl Godwin, Washington.  
KHJ—Air Force Hour.  
KCBQ—First Presbyterian.  
KFAC—Met Encores.  
KGER—Semi-Classics.  
KGIL—Listening With Kappy.  
KOWL—Yiddish Theater.  
KPCC—Word of Life.  
KRRD—Sunday on Ranch.  
KWKW—Portuguese Hour.  
12:45★KFI, KFSD—John Cameron Swazey.  
KFVD—Piano Parade.  
KGER—Rev. E. E. Josephson.  
KPCC—Church Mailbag.

1—KECA—Dr. Charles E. Fuller.  
KFI—The Falcon.  
★KHJ, KGB—Mysterious Traveler.

★KXN—Edwin C. Hill.  
KALI—Momentos Musicales.  
KCBQ—Izetta Jewell.  
KFAC—Heritage in Music.  
KFMB—Sunday Serenade.  
KFVD—Squeakin' Deacon.  
KFWB—Bill Leyden.  
KGER—Healing Waters.  
KGIL—Music for America.  
KGIL—Easy Listening.  
KLAC—Peter Potter.  
★KMPC—News; Hits & Airs.  
KOWL—Scandinavian Hour.  
KPCC—Afternoon Concert.  
KRRD—Sandy Stanton Band.  
KWKW—Latin American Rhythms.

1:10★KXN, KCBQ—Fan Mail.  
1:15★KXN—World News.  
KGIL—Pentecostal Tabernacle.  
★KLAC—News; Parade of Music.

KMPC—For You.  
1:30—KFI—Martin Kane.  
KHJ, KGB—Under Arrest.  
KXN—It's Always Sunday.  
KFAC—Catholic Topics.  
KFOX—Pent. Youth Jour.  
KFSD—Sunday Hour.  
KGER—Gateway to Faith.  
KGIL—Sunday Serenade.  
KRRD—Sunday on Ranch.  
KXLA—Church in the Barn.  
1:15—KGER—Semi-Classics.  
1:55—KHJ—Bobby Benson.

2—KECA—Voice of Prophecy.  
KFI, KFSD—American Forum.  
KHJ, KFXM, KGB, KVOE—The Shadow.  
KXN, KCBQ—King Arthur Godfrey's Roundtable.  
KALI—Hungarian Hour.  
KFAC—Concert Favorites.  
KFOX—Good News.  
KFVD—Live Jamboree.  
KFWB—Maurice Hart.  
KGER—Long Beach Band.  
KGIL—H'wood House Party.  
★KLAC—News; Parade of Music.  
KMPC—For You.  
KOWL—Catholic Holy Hour.  
KPCC—Afternoon Concert.  
KRRD—Sunday on Ranch.  
KWKW—Nazarene Church.  
KXLA—Challenge to Youth.

2:15★KFB—News.  
KFOX—Healing Waters.  
KMPC—Music You Ordered.  
2:30—KECA, KFMB—Greatest Story Ever Told.  
★KFI, KFSD—The Silent Men.  
KHJ, KFXM, KGB, KVOE—True Detective Mysteries.  
★KXN, KCBQ—Man From Montecito.  
KFOX—Gospel Harbor Light.  
KFVD—Harlem Matinee.  
KGER—Colonial Tabernacle.  
KGIL—Say It With Music.  
KGIL—Freedom Hour.  
KOWL—Spanish Home Hour.  
KRRD—Youth for Christ.  
KXLA—Red Barn.

2:55★KXN—Sunday News.  
3—KECA, KFMB—Billy Graham.  
KFI—Texas Rangers.  
KHJ, KFXM, KGB, KVOE—Gabby Hayes.  
★KXN, KCBQ—My Friend Irma.  
KFAC—Museum Concert.  
KFOX—Gospel Youth Program.  
KFSG—Dr. Kelson R. Glover.  
★KFVD—News; Music.  
KFWB—Maurice Hart.  
KGER—Southland Singing.  
KGIL—Helen Copel.  
★KLAC—News; Parade of Music.

KMPC—Penny Serenade.  
KPCC—Afternoon Concert.  
KOWL—Yiddish Hour.

## "HARLEM JUKEBOX"

BLUES—BOOGIE—BOP

3:00 P.M.

KGFJ 1230 Kc.

KGFJ—Harlem Jukebox.  
KWKW—Open House.  
3:30—KECA, KFMB—Marines in Review.  
★KFI, KFSD—The Big Show.  
★KHJ, KFXM, KGB, KVOE—Nick Carter.  
KXN, KCBQ—Radio Player Theater.  
KALI—Proudly We Hall.  
KFOX—Pentecostal Church.  
KFVD—H'wood Talent Revue.  
KGER—Healing Echoes.  
KGIL—Christian Echoes.  
KWKW—Paseo Hour.  
KXLA—Western Music.

## \$100.00 Prize LISTENER'S DIGEST

WITH CLYDE CADWELL  
AND DAVE SHAW  
3:45 P.M. Sunday



3:45—KFVD—Listener's Digest.  
3:55★KHJ—Cecil Brown.  
4—KECA—Dr. Ernest Holmes.  
★KFI, KFSD—Big Show.  
★KHJ, KGB—Van Deventer & the News.  
★KXN, KCBQ—Jack Benny.  
KALI—Rosa de Saron Church.  
KFAC—Musical Masterpieces.  
KFOX—Sunshine Mission.  
KFVD—Citizens in Action.  
KFWB—Old-Fashioned Revival.  
KGER—Sunday Concert.  
★KGFJ—News.  
KGIL—Dance Matinee.  
★KLAC—News; Music to Remember.

KMPC—Sunday Matinee.  
KOWL—Italian Hour.  
KPCC—Afternoon Concert.  
KWKW—Paseo Hour.  
4:15—KHJ—Mark Rogers.  
KGFJ—Dinah Shore.  
KRRD—When Hawaii Calls.  
4:30—KECA, KFMB—Sammy Kaye's Sunday Serenade.  
KHJ, KGB—Little Symphony.  
★KXN, KCBQ—Amos 'n' Andy.  
KALI—Bro. C. Welch.  
KFOX—Wings of Healing.  
KFVD—Civil Defense.  
KGER—Word of Truth.  
KGIL—Dixieland.  
KGFJ—Songs of Yesterday.  
KOWL—Oriental Moods.  
KPCC—Sunday Matinee.  
KWKW—United Baptist.

4:45★KOWL—News.  
KPCC—Ballad Theater.  
5—KECA, KFMB—Stop the Music.  
KFI, KFSD—Phil Harris.  
Alice Faye.  
KHJ, KGB—Reviewing Stand.  
★KXN, KCBQ—Edgar Bergen.  
KFAC—Guy Bates Post.  
KFOX—Evangelist Program.  
KFVD—Show Tunes.  
KGER—Bible Treasury Hour.  
KGFJ—Dance Band Revue.  
★KLAC—News; Music to Remember.  
KMPC—Tusher in Hollywood.  
KPCC—Sigma Alpha Iota.  
KRRD—Nat'l Safety Council.  
KVOE—Pentecostal Hour.  
KWKW—Fun Fest.

5:15—KMPC—Parade of Hits.  
KRRD—Government Speaks.  
5:30★KFI, KFSD—Theater Guild.  
KHJ, KFXM, KGB—Enchanted Hour.  
★KXN, KCBQ—CBS Sunday Desk.  
KFOX—Old-Time Religion.  
KFVD—Stop Fooling Yourself.  
KGER—Immanuel Christian Assembly.  
KGFJ—Keyboard Magic.  
KGIL—Tahitian Memories.

KPPC—20th Century Poetry.  
KRRD—Soul Clinic.  
KWKW—Don Pancho Hour.  
KXLA—Lincoln Ave. Church.  
5:45—KFOX—Broadcast of Truth.  
KGFJ—Favorite Stories.  
KPCC—Wings of Music.

6★KECA, KFMB—Walter Winchell.  
★KFI, KFSD—Theater Guild.  
KHJ, KFXM, KGB, KVOE—MGM Comedy Theater.  
★KXN, KCBQ—Corliss Archer.  
★KFOX, KFWB, KMPC, KXLA—News.  
KFAC—Masters of Music.  
KGER—Lutheran Gospel.  
KGFJ—Songs of the Century.  
KGIL—Dinner Concert.  
★KLAC—News; Best in Variety.  
KPCC—Sacred Song Recital.  
KRRD—Sign Posts to Health.  
KWKW—Don Pancho Hour.

6:15—KECA, KFMB—Cafe Istanbul.  
KFOX—Ministerial Union.  
KMPC—Open Forum.  
KPCC—Organ Recital.  
KRRD—Your Sheriff Reports.  
KXLA—Red Cross.  
6:30★KFI, KFSD—\$64 Question.  
KXN, KCBQ—Remember the Time.  
KFOX—Hal's Memory Room.  
KGER—Peter Slack, Organ.  
KGFJ—Carroll Righter.  
KGIL—Village Church.  
KPCC—Musical.

KRRD—Music.  
KWKW—1st Baptist Church.  
KXLA—Lutheran Gospel Hour.  
6:45—KECA—The Three Suns.  
KRRD—Philharmonic Reporter.

7★KECA, KFMB—Paul Harvey.  
KFI—Senator's Report.  
KHJ, KGB—John J. Anthony.  
KXN—Operation Underground.  
KFAC—Musical Varieties.  
KFOX—Pentecostal Church of Bell.  
KFSG—Angelus Hour.  
KFVD—Vespers.  
KFWB—Union Rescue Mission.  
KGFJ—Musical Digest.  
★KLAC—News; Best in Variety.  
KMPC—Masters in Review.  
KPCC—Evening Symphony.  
KVOE—Comedy of Errors.  
KWKW—Nazarene Church.  
KXLA—National Voice.

7:15—KECA—Main Street to Mallihu.  
KFI—Melody Time.  
KGIL—Vaughn Monroe.  
★KXLA—News.  
7:30★KECA—Great Adventurer.  
KFI—What's the Score?  
KHJ, KGB—Comedy of Errors.  
KXN, KCBQ—The Whistler.  
KFSG—Evangelistic Service.  
KFMB—Ted Mack.  
KFOX—King's Service.  
KFWB—Lundy Roark.  
KGER—Peter Slack, Organ.  
KGIL—Assembly of God.  
KXLA—Church of Open Door.

7:45—KFWB—Catholic Answers.  
7:55★KHJ—News.  
KPCC—Evening Symphony.  
8—KECA, KFMB—Drew Pearson.  
KFI—Frost Warnings.  
KHJ, KFXM, KGB, KVOE—Twenty Questions.  
★KXN, KCBQ—Our Miss Brooks.  
KFAC—Evening Concert.  
KFOX—Serenade.  
KFWB—First Presbyterian Church.  
KGER—First Baptist Church.  
★KGFJ—News.  
KGIL—Songs of Our Time.  
KXLA—Dept. of Employment.  
KMPC—Masters in Review.  
KPCC—Evening Symphony.  
KWKW—Maple Chapel.  
KXLA—Open Door Church.

8:05—KFI—Eileen Christy.  
8:15★KECA, KFMB—Monday Morning Headlines.  
KGFJ—If They Had Lived.  
KLAC—Voice of the Army.  
8:25—KGFJ—Philharmonic Reporter.  
8:30—KECA, KFMB—Walter Winchell.  
KFI, KFSD—Standard Hour.  
KHJ, KFXM, KGB, KVOE—Top Tunes With Trender.  
★KXN, KCBQ—Phillip Morris Playhouse.  
KGFJ—College of Divine Science.  
★KGIL—News; Gems of Melody.  
KPCC—Tower of St. John's.  
KWKW—Voice of Prophecy.  
KLAC—Irwin Allen.

8:45★KECA—Chet Huntley.  
KFMB—Report From Congress.  
KGER—Message to Israel.  
KGFJ—Dept. of Employment.  
KLAC—Marines.  
KWKW—Sacred Heart.  
★KXLA—News.

9★KECA, KFWB, KWKW—News.  
KFI, KFSD—Standard Hour.  
★KHJ, KFXM, KGB, KVOE—News. Glenn Hardy.  
★KXN, KCBQ—Edgar Bergen.  
KFAC—Evening Concert.  
KFOX—Victory Baptist Ch.  
KGER—Bethel Church.  
KGFJ—Ave Maria Hour.  
KGIL—Travelling With Kappy.  
★KLAC—News; Wanted Persons; Music.  
KMPC—Freedom Story.  
KPCC—U.N. Report.  
KXLA—Dr. Charles E. Fuller.

9:05—KECA—Musical Interlude.  
9:10—KLAC—Your Social Security.  
9:15—KECA—Canaan Caravan.  
KHJ, KFXM, KVOE—Henry Brandon Orch.  
KFSG—Voice of People.  
KFWB—Rabbi Magin.  
KLAC—Guest Star.  
KMPC—Mother's Album.  
KWKW—Heritage of Israel.

9:30—KFI—Your Income Tax.  
KHJ, KFXM, KGB—Chicago Theater of the Air.  
★KXN, KCBQ—Jack Benny Show.

KFOX—Ray Robinson.  
KFSD—The Falcon.  
KFWB—Let's Live a Little.  
KGER—John Brown.  
KGFJ—Proudly We Hall.  
KGIL—Musical Scrapbook.  
KLAC—Your Income Tax.  
KMPC—Lucky Dance Time.  
KPCC—Music Around World.  
KWKW—Union Church.

9:45—KFI—Meet Your Congress.  
KLAC—Bing Crosby.  
KFMB—Vets Administration.

10★KECA—ABC Late News.  
★KFI, KFSD—The Reporter.  
KHJ, KFXM, KGB—Chicago Theater.  
★KXN, KCBQ—10 O'Clock Wire.

KEAC—Gateway to Music.  
KFWB—Dope Traffic.  
KGFJ—March of Dimes.  
★KLAC—News.  
KMPC—Lucky Dance Time.

KXLA—Voice of Calvary.  
10:05—KLAC—Philharmonic Reporter.  
10:10—KLAC—Civil Defense.  
10:15—KECA—George Sokolsky.  
KFI—Mayor Bowron.  
★KXN, KCBQ—George Fisher.  
KFSD—Lucky Dance Time.  
KFWB—Stephen Fritchman.

10:25—KLAC—Red Cross.

Hear Our Students on  
"CAREER THEATRE"  
KECA Sundays 10:30-11 P.M.  
FREDERICK H. SPEARE  
Radio and Television School  
HO. 9-2325  
6249-51 Santa Monica Blvd.

10:30—KECA—Head and Heart.  
KFI—Riverside Rancho.

How to find peace in  
This Changing World  
Dr. Frederick Bailes  
KHJ 930 kc. and Mutual  
Network Stations  
10:30 P.M. Every Sunday

KHJ—Science of Mind.  
KXN—Book Associates.  
KFAC—Nocturne.  
KFWB—Echoes of Eden.  
20:40—KLAC—Medal of Honor.  
10:45—KHJ—Music.  
KXN—Charles Antell.  
11★KECA—This Week Around the World.  
★KXN—News; Dance Orch.  
KFI—Music and the Muse.  
KFSD—KMPC—Lucky Lager Time.  
KHJ—Arthur Van Orch.  
KGFJ—Platter Party.  
KLAC—Across the Footlights.  
11:15—KXN—Book Associates.

11:30—KECA—Danny Stewart Orch.  
KFI—Palladium Orch.  
KHJ—Opera Concert.  
KXN—Treasury Bandstand.  
KGFJ—Five-Four Ballroom.  
11:45—KECA—Fascinating Rhythm.  
KXN—Thinking Out Loud.

12—KECA—Dr. Billy Graham.







# Monday-Friday Logs

(Continued)

## Memory Tunes

"Yesterday's Hits"

10-10:30 A.M.

"Remember When"

2-2:30 P.M.

Monday thru Saturday

K G F J 1230 Kc.

Income Tax Info.—M.

KWKW—Bill Garr.

2:05—KXN—Mr. Information.

2:10—KLAC—770 Club.

2:15—KLA—Mary Marlin.

KFI, KFSB—Front Page

Furrell.

KIHJ—Ray Block Orch.

KXN—Johnny Dugan.

KGER—Here's to Vets.—M.

Serenade in Blue—W.

KRRD—Salvation Army—W.

KXLA—Continental Serenade.

2:25—KXN—Mr. Information.

2:30—KECA—Joyce Jordan.

KFI, KFSB—Lorenzo Jones.

KIHJ—Dick Haymes.

KXN—Women's News Desk.

KALI—Beautiful Mexico.

★KFWB—News; Maurice Hart.

KGER—Garden School.

KGFJ—Piano Moments.

KWKW—Variations in L.F.

Records.

2:40—KGER—Peter Slack, Organ.

★KRRD—Tops in Pops.

KGFJ—Piano Moments.

2:45—KECA—Evelyn Winters.

KFI—Aunt Mary.

KIHJ—Lynn Murray.

KXN—George Fisher.

KXLA—Ole Rasmussen.

3—KECA—Valiant Lady.

KFI, KFSB—Welcome

Travelers.

KIHJ—Club 930.

★KXN, KCBQ—Arthur Godfrey

KFAU—Dog of Opera.

KFOU—A Dog's Life—M.

Unnatural History—W.

KFD—Harlematinee.

KFWB—Maurice Hart.

★KGER—News; Music.

KGFJ—Music in the Air.

★KLAC, KMPC, KXLA—News.

KOWI—Joe Adams Show.

KWKW—San Gabriel

Chamber.

3:05—KLAC—Sports; 570 Club.

KMPC—Johnny Grant.

3:15—KECA—Ted Malone.

KXLA—Joe Allison Jambooree.

3:30—KECA—Ira Cook.

KFI—Dr. Paul.

KALI—Voice of So. America.

KFAU—Lyrical in Chorus.

★KFWB—News; Maurice Hart.

KGFJ—Music in Music.

KIEV—Dancing With Dick.

KOWI—John &amp; Jerry

Hemphill.

★KRRD—News; Tops in Pops.

3:45—KFI, KFSB—Dave Garraway.

KIHJ—Lynn Looks at It Wood.

★KFAU, KLAC, KWKW—News

KFOU, KFD—Pensions.

4—KECA—Mary Margaret

McBride.

KFI—Life Can Be Beautiful.

★KIHJ, KFXM, KGB—Fulton

Lewis, Jr.

KXN, KCBQ—Curt Massey.

★KFOU, KLAC, KMPC—News.

KFAU—Musical Masterpieces.

KFWB—Red Rowe Rancho.

KGER—Mostly Music.

## Teen Timers Matinee

ART LABOE

4:00 P.M.

Monday thru Friday

K G F J 1230 Kc.

KGFJ—Art Laboe Show.

KOWI—Chico's Swingtime.

KRRD—Star Time.

★KWKW—News; Rodeo Bill.

KXLA—Joe Allison Jambooree.

4:05—KLAC—Sports; Jukebox

Jambooree.

KMPC—Bing Crosby.

4:15—KFI—At Home With Lionel

Barrymore.

★KIHJ, KFXM, KGB, KYOE—

Frank Homingway.

KXN, KCBQ—Jack Owens.

KFOU—Freddie Martin.

★KFD—News; Piano Parade.

KMPC—Dinah Shore—M.W.F.

Twilight Tales—Tu,Th.

KRRD—Band.

4:30—KECA—Big Jon &amp; Sparkle.

★KFI—Burritt Wheeler.

KIHJ, KGB—Curt Massey.

★KFWB—News; Red Rowe.

KGER—Vincent Lopez.

## "DIXIELAND"

4:30 P.M. DAILY

KGFJ 1230 Kc.

KGFJ—Dixieland.

KMPC—Ira Cook—M,W,F

Marcin Willis—Tu.

Romance and Rhythm—Th.

KRRD—Bing Crosby.

KWKW—Bill Sampson Show.

KXLA—Smiley Burnette.

4:45—KECA—Mark Trail.

★KIHJ, KFXM, KGB, KYOE—

San Hayes.

KXN—Hawthorne's Mail Bag.

KLAC—Racing Roundup.

★KOWI—News Roundup.

KXLA—Melody Valley.

4:55—KMPC—Help Wanted.

## ONLY 10c

FORTY JAM-PACKED PAGES OF LOGS, NEWS, PICTURES AND FEATURES, BOTH RADIO AND TV, EVERY WEEK IN TV-RADIO LIFE. AT YOUR MARKET.

## Monday Radio Program Highlights

A.M. Programs in Lightface Type; P.M. Programs in Boldface

### Drama

6:00—Lux Theater, KXN.

7:00—Night Beat, KFI.

9:00—Suspense, KXN.

### Mystery-Detective

7:30—Dangerous Assignment, KFI.

8:00—Let George Do It, KIHJ.

10:00—I Love a Mystery, KIHJ.

### Comedy-Variety

3:00—Arthur Godfrey, KXN.

### Sports

5:15—Tom Harmon, KXN.

5:45—Sam Balter, KLAC.

6:00—Bill Stern, KFI.

6:15—Bob Kelley, KMPC.

6:30—Joe Hernandez, KMPC.

### Comment-Narration

4:30—Burritt Wheeler, KFI.

### Quiz, Participation

8:00—McNeill Bkfst. Club, KECA

8:30—Grand Slam, KXN.

11:30—Double or Nothing, KFI.

11:30—Queen for a Day, KIHJ.

12:30—Art Linkletter, KXN.

3:00—Welcome Travelers, KFI.

8:30—Talent Scouts, KXN.

### Classical, Semi-Classical Music

5:30—Voice of Firestone, KFI.

8:30—Railroad Hour, KFI.

9:00—CBC Symphony Orch.,

KECA.

9:00—Telephone Hour, KFI.

5—KECA—Fun Factory.  
KFI—Feature Wire.  
KIHJ, KFXM, KGB, KYOE—  
Bobby Benson.  
★KXN, KCBQ—Ed. R. Murrow.  
KFAU—Sunset Serenade.  
KFOU—Sunshine Mission.  
KFWB—Red Rowe.  
KIEV—Live at Five.  
KIEV—Easy Does It (to 8).  
★KLAC, KWKW—News.  
★KMPC—News; Business News.  
KRRD—Wagon Wheels.  
5:10—KLAC—Los Angeles Today.  
KMPC—Today in Sports.  
5:15★KFI—News; Ted Meyers.  
★KXN—Tom Harmon.  
KFOU—Melody Time.  
KGFJ—Pinnists of the Future.  
KLAC—Stars of the Week.  
KMPC—Lonesome Gal.  
KWKW—Sports.  
5:25★KECA—World Flight Reporter.  
5:30★KECA, KFM—Chet Huntley.  
★KFI, KFSB—Voice of  
Firestone.  
KIHJ, KFXM, KGB, KYOE—  
Wild Bill Hickok.  
★KXN, KCBQ—World Today.  
Carroll Abbott.  
KFAU—Vernice Varieties.  
★KFOU—News.  
KGER—Tabernacle  
Benedictions.  
KGFJ—Record Jackpot.  
KMPC—Stars of Song.  
KRRD—Sports Dial.  
KXLA—Squeakin' Deacon.  
5:45★KLAC, KFM—Bob Garred.  
★KXN, KCBQ—News, Goss.  
KFOU—Your Fishcaster.  
★KLAC—Sam Balter, Sports.  
KMPC—Top Times.  
KRRD—Race Results.  
5:50★KGFJ—News.  
5:55★KIHJ, KGB—Cecil Brown.  
★KXN, KCBQ—Local News.  
★KECA—Hank Weaver.  
KFI—Bill Stern, Sports.  
★KIHJ, KFXM, KGB—Gabriel  
Heatter.  
★KXN, KCBQ—Lux Theater.  
KFAU—Fichings in Silver.  
★KFOU, KFWB, KLAC, KMPC—  
News.  
KGER—American Soul Clinic.  
KGFJ—Request Performance.  
KWKW—Italian Melodies.  
KXLA—Toasmaster Club.  
6:05—KLAC—Bob McLaughlin.  
6:10★KMPC—Calif. News.  
6:15★KECA, KFM—Elmer Davis.  
KFI—Passing Parade.  
★KIHJ, KGB—Radio Newsreel.  
KFWB—Sports Roundup.  
KMPC—Parade of Sports.  
6:30★KECA—Headline Edition.  
KFI—The American Way.  
KIHJ, KGB—The Answer Man.  
KFAU—Musical Milestones.  
KFOU—Hal's Memory Room.  
KFWB—America Dances.  
KGER—Back to the Bible.  
★KMPC—Joe Hernandez.  
6:40—KECA—Dinner Music.  
6:45★KIHJ, KFXM, KGB, KYOE—  
News, Sam Hayes.  
KRRD—Jack Patton.  
6:55★KIHJ, KGB, KYOE—Bill  
Henry.  
7—KECA, KFM—Lone Ranger.  
★KFI, KFSB—Night Beat.  
KIHJ, KGB—Woman of the  
Year.  
★KXN, KCBQ—Bob Hawk.  
KFAU—Music at Seven.  
KFOU—Accordionettes.  
KFWB—American Dances.  
KGER—Family Bible Hour.  
KGFJ—Musical Digest.  
★KGIH, KLAC, KRRD, KXLA—  
News.  
★KMPC—John W. Vandercook.  
7:05—KLAC—Bob McLaughlin.  
7:15—KMPC—John T. Flynn.  
KRRD—Time Waltzes.  
7:30—KECA, KFM—Henry J.  
Taylor.  
KFI—Robert Montgomery.  
KIHJ, KFXM, KGB, KYOE—  
Cisco Kid.  
KXN, KCBQ—The Choraliers.  
KFAU—Echoes and Encores.  
KFWB—Community News.  
KMPC—Penny Serenade.  
KRRD—Dr. Richardson.  
KWKW—Betz Spanish Prog.  
7:35★KFI, KFSB—Dangerous  
Assignment.  
7:45★KECA, KFM—World Wide  
Flashes.  
★KFOU—News.  
KFWB—Rosary Hour.  
KWKW—Cancer Prevention.  
7:55★KLAC—Weather News.  
8—KECA—Pig Hand.  
KFI, KFSB—Frost Warnings.  
★KIHJ, KFXM, KGB, KYOE—  
Let George Do It.  
★KXN, KCBQ—Lowell Thomas  
KFAU—Evening Concert.  
KGER—Bible Treasury.

See Page 26 for 8 a.m. to  
5 p.m. Daytime Radio  
Log Listings

KGFJ—Blue of Evening.  
KGIH—Platter Party.  
★KLAC—News; Music to  
Remember.  
★KMPC—News; Sports.  
KWKW—Church in Action.  
8:05—KFI—One Man's Family.  
8:15★KFI, KFSB—World News.  
KXN, KCBQ—Jack Smith,  
Dinah Shore.  
KGER—Hebrew Christian Hr.  
KGFJ—Civil Defense.  
KMPC—Band of Today.  
KXLA—Bar Association.  
8:30—KECA, KFM—Time for  
Defense.  
★KFI, KFSB—Railroad Hour.  
KIHJ, KFXM, KGB—H'wood  
Playhouse.  
★KXN, KCBQ—Talent Scouts.  
KFOU—Stories to Remember.  
★KFWB—News.  
KGER—Music Hall.  
KGFJ—College of  
Divine Science.  
KMPC—Opening Night.  
KWKW—Christian Science.  
KXLA—Ole Rasmussen.  
8:45—KFOU—Dr. Hewitt.  
KFWB—U.S. Today.  
KGER—Health Talk.  
KWKW—U. N. Story.  
★KECA—C.B.C. Symphony.  
9—KFI, KFSB—Telephone Hour.  
★KIHJ, KFXM, KGB, KYOE—  
News, Glenn Hardy.  
★KXN, KCBQ—Suspense;  
J. Carroll Nash in  
"Treasure Hunt."  
KFAU—Evening Concert.  
KFOU—Ray Robinson Show.  
KFWB—Let's Live a Little.  
KGER—Dr. Harry Rimmer.  
KGFJ—Hunter Hancock.  
★KLAC—News; Music to  
Remember.  
KMPC—Songs You Remember.  
KWKW—Knights of Columbus.  
KXLA—Squeakin' Deacon.  
9:15★KIHJ, KGB, KYOE—Fulton  
Lewis, Jr.  
KWKW—Gordon B. Lloyd.  
9:30—KFI—KFI Calling.  
KIHJ, KGB, KYOE—War  
Front—Home Front.  
KXN, KCBQ—Beulah.  
KFWB—Let's Talk Politics.  
KGER—John Brown.  
KGFJ—Platter Party.

## LUCKY LAGER DANCE TIME



EVERY NIGHT—9:30 to 12 P.M.

KMPC—Lucky Lager Dance.  
9:45—KXN, KCBQ—Club 15.  
KFWB—Your Income Tax.  
9:55★KIHJ, KGB, KLAC, KYOE—  
News.  
10—KECA, KFM—Hank Weaver.  
★KFI, KFSB—The Reporter.  
★KIHJ, KFXM, KGB—1 Love a  
Mystery.  
★KXN, KCBQ—10 O'clock Wire.  
KFAU—Musical Crossroads.  
KFWB—Gabe Mine Music.  
KGER—Peter Slack, Organ.  
★KLAC—News; Make Mine  
Music.  
KMPC—Lucky Lager Dance.  
10:15—KECA—Dr. Baites.  
KFI—A Joy Forever.  
★KIHJ, KGB—Frank Edwards.  
★KXN—William Kennelly.  
KFSB—Lucky Lager Dance.  
10:25—KXN—Tom Harmon.  
10:30—KECA—Al Jarvis Show.  
KFI—Repeat Performance.  
KIHJ—Lonesome Gal.  
KXN—Starlight Salute.  
10:35—KXN—This I Believe.  
11—KECA—Al Jarvis.  
★KFI, KIHJ, KXN—News.  
KFSB—Lucky Lager  
KFWB—Gene Norman.  
KLAC—Make Mine Music.  
11:05—KECA—Meet the Band.  
11:10—KXN—T. Hanlon Scoreboard.  
11:15—KECA—New York.  
KFI—U. N. Is My Beat.  
KIHJ—Crown II's Best.  
KXN—Merry-Go-Round.  
11:30—KECA—Mama Rio Orch.  
KFI—Tiffany Club Orch.  
KGFJ—Strictly Dixie.  
11:45—KXN—You and the World.



See Page 26 for 8 a.m. to 5 p.m. Daytime Radio Log Listings

- 5**—KECA—Space Cadet.  
 ★KFI—Feature Wire.  
 KHJ, KGL—Sgt. Preston of the Yukon.  
 ★KNN, KCBQ—Edward R. Murrow.  
 KLAC—Sunset Serenade.  
 KFOV—Sunshine Mission.  
 KFWB—Red Rowe.  
 KGER—Music Box.  
 KGFJ—Live at Five.  
 KFLA—Easy Does It (to 8).  
 ★KLAC—News; Sports.  
 ★KMPC, KWKW—News.  
 KRKD—Wagon Wheels.  
 5:10—KLAC—Los Angeles Today.  
 KMPC—Today in Sports.  
 5:15★KFI—News, Ted Meyers.  
 ★KNN—Tom Harmon.  
 KFOV—Dept. of Internal Revenue.  
 KGFJ—Keyboard Magic.  
 KLAC—Stars of the Week.  
 KMPC—Lonesome Gal.  
 KWKW—Sports.  
 5:25★KEA—Wood Flight Reporter.  
 5:30★KECA, KIMB—Bet Huntley.  
 KFI—Cassie Logan.  
 KHJ, KFXM, KGB, KYOE—Sky King.  
 ★KNN, KCBQ—World Today; Carroll Abbott.  
 KFLA—Viennese Varieties.  
 ★KFOV—News.  
 KGER—Tabernacle Benedictions.  
 KGFJ—Record Jackpot.  
 KMPC—Stars of Song.  
 KRKD—Sports Dial.  
 KWKW—Romano Spanish Hr.  
 KFLA—Squeakin' Deacon.  
 5:45★KECA, KIMB—Bob Garred.  
 ★KFI, KFSO—News.  
 ★KNN, KCBQ—News, Goss.  
 KFOV—Your Fishmaster.  
 KLAC—Sam Butler, Sports.  
 KMPC—Top Times.  
 KRKD—Race Results.  
 5:55★KHJ, KGB—Cecil Brown.  
 ★KNN, KCBQ—Local News.  
 ★KECA—Hank Weaver.  
**6**—KFI—Bill Stern, Sports.  
 ★KFI, KFXM, KGB, KYOE—Gabriel Bratter.  
 ★KNN, KCBQ—Life With Luigi.  
 KFI—Pitchings in Silver.  
 ★KFOV, KFWB, KLAC—News.  
 KGER—American Snd Clinic.  
 KGFJ—Request Performance.  
 ★KMPC—Norman Nesbitt, News.  
 KRKD—Evening Varieties.  
 KWKW—Italian Melodies.  
 KFLA—Pasadena City College.  
 6:05—KLAC—Bob McLaughlin.  
 6:10★KMPC—Calif. News.  
 6:15★KECA, KIMB—Elmer Davis.  
 KFI—Passing Parade.  
 KHJ, KGB—Radio Newsweek.  
 KFWB—Round-up.  
 ★KMPC—Bob Kelley, Sports.  
 KFLA—Mrs. Burke King.  
 6:30★KEA—Headline Edition.  
 ★KFI, KFSO—Libber McGee & Molly.  
 KHJ, KGB—Answer Man.  
 ★KNN, KCBQ—Pursuit.  
 KFI—Musical Milestones.  
 KFOV—Hal's Memory Room.  
 KFWB—America Dances.  
 KGER—Back to the Bible.  
 ★KFI—Sasha Belle Dances.  
 KWKW—Boxes Hour.  
 KFLA—Squidie Lunson.  
 6:40—KECA—Dinner Music.  
 6:45★KHJ, KFXM, KGB, KYOE—News, Sam Hayes.  
 ★KLAC—News.  
 KRKD—Jack Patton.  
 6:55★KHJ, KGB—Bill Henry.  
**7**—KECA, KIMB—Silver Eagle.  
 ★KFI, KFSO—Eddie Cantor.  
 KHJ, KFXM, KGB—Black Museum.  
 ★KNN, KCBQ—People Are Funny.  
 KFWB—America Dances.  
 KGER—Family Bible Hour.  
 KGFJ—Musical Digest.  
 ★KMPC—John W. Vanderebrook.  
 ★KRKD, KGL, KLAC, KMPC, KFLA—News.  
 7:05—KLAC—Bob McLaughlin.  
 7:15—KFOV—Adv. in Research.  
 KMPC—John T. Flynn.  
 KRKD—A Time Waltzes.  
 7:30★KECA—Mr. President.  
 KFI, KFSO—Robert Montgomery.  
 ★KHJ, KFXM, KGB, KYOE—Peter Salem.  
 ★KNN—Hollywood Music Hall.  
 KEAC—Echoes and Encores.

- ★KFWB—Community News.  
 KGER—Oriental Missionary.  
 KMPC—Penny Serenade.  
 KRKD—Dr. Richardson.  
 KWKW—Bet Spanish Prog.  
 7:35★KFI—Man Called X.  
 7:45★KFOV—News.  
 KFWB—Rosary Hour.  
 KWKW—Olga Andre.  
 7:55—KLAC—Weather Report.  
**8**★KECA—Newsstand Theater.  
 KFI, KFSO—Frost Warnings.  
 KHJ, KFXM, KGB, KYOE—Count of Monte Cristo.  
 ★KNN, KCBQ—Lowell Thomas.  
 KFI—Evening Concert.  
 KFOV—Adv. in Heritage.  
 KIMB—Animal, Vegetable, Mineral.  
 KGER—Bible Treasury.  
 KGFJ—Blue of Evening.  
 ★KLAC—News; Music to Remember.  
 ★KMPC—News; Sports.  
 8:05—KFI—One Man's Family.  
 8:15★KFI, KFSO—World News.  
 KNN, KCBQ—Jack Smith.  
 KGER—Heleny Christian.  
 KGFJ—Business Reporter.  
 KMPC—Band of Today.  
 KFLA—Your Report Card.  
 8:30★KECA—Metropolitan Opera Auditions.  
 ★KFI, KFSO—Cavalade of America.  
 KHJ, KGB, KYOE—Dr. Kildare.  
 ★KNN, KCBQ—Mr. and Mrs. North.  
 ★KFWB—News.  
 KGER—Music Hall.  
 KGFJ—College of Divine Sciences.  
 KMPC—Opening Night.  
 KFLA—Ole Rasmussen.  
 8:45—KFWB—U. S. Today.  
 ★KGFJ—News.  
**9**★KECA, KFMG—America's Town Meeting.  
 ★KFI, KFSO—Bob Hope.  
 ★KHJ, KFXM, KGB, KYOE—News, Glenn Hardy.  
 KNN—Visitin' Time.  
 KFI—Evening Concert.  
 KFOV—Ray Robinson Show.  
 KFSO—Spirit of L.L.L.E.  
 KFWB—Let's Live a Little.  
 KGER—Income Tax Talk.  
 KGFJ—Hunter Hunter.  
 ★KLAC—News; Music to Remember.  
 KMPC—Songs You Remember.  
 KWKW—Jack Patton Show.  
 KFLA—Squeakin' Deacon.  
 9:15★KHJ, KGB, KYOE—Fulton Lewis, Jr.  
 KGER—Melody Four Quartet.  
 KWKW—Psychology Speaks.  
 9:30—KFI, KFSO—Plywood Theater.  
 KHJ, KGB, KYOE—Official Detective.  
 KNN, KCBQ—Beulah.  
 KGER—John Brown.  
 KGFJ—Platter Party.  
 KMPC—Lucky Lager Dance.  
 9:45—KLAC—Monitor News.  
 ★KNN, KCBQ—Peggy Lee.  
 KFWB—Civilian Defense.  
 9:55★KHJ, KFXM, KGB, KYOE—News.  
**10**★KECA—Hank Weaver, News.  
 ★KFI, KFSO—The Reporter.  
 ★KHJ, KFXM, KGB—I Love a Mystery.  
 ★KNN, KCBQ—10 O'Clock Wire.  
 KFI—Musical Crossroads.  
 KFWB—Gene Norman Show.  
 KGER—Peter Stark.  
 ★KLAC—News; Make Mine Music.  
 KMPC—Lucky Dance Time.  
 10:15—KECA—Dr. Frederick Bailes.  
 KFI—A Joy Forever.  
 ★KHJ, KGB—Frank Edwards.  
 ★KNN—Bill Kennedy.  
 KFSO—Lucky Dance Time.  
 10:25—KNN—Tom Harmon.  
 10:30—KECA, KIMB—Al Jarvis.  
 KFI—Repeat Performance.  
 KHJ, KGB—Lonesome Gal.  
 KFLA—Philip Norman.  
 10:55—KNN—This I Believe.  
 —KECA—Al Jarvis.  
**11**★KFI, KFSO—KNN—News.  
 KFSO, KMPC—Lucky Dance Time.  
 KFWB—Gene Norman.  
 KLAC—Make Mine Music.  
 11:10—KNN—T. Hannon Scoreboard.  
 11:15—KFI—Baltimore Orchestra.  
 KHJ—Crown's Nest.  
 KNN—Merry-Go-Round.  
 11:30—KECA—Sterling Young Orch.  
 KFI—St. Francis Hotel Orch.  
 KGFJ—Five Four Bedroom.  
 11:45—KNN—You and the World.  
**12**★KECA, KNN—News.  
 KFI—Musical Mem.  
 KFWB—Larry Finley.  
 KGFJ—Nightlife.  
 KMPC—Arthur Murray Party.

## Radio in Review—Continued

performers. Hawk said, "We played twenty-seven shows in fifteen days, frequently going eighty-five miles over primitive and rough roads to get to the next date. Our audiences numbered as few as fifty men at times and as many as 3000 on other dates, not counting the 'solos' we played at hospital bedsides. Two things impressed me . . . the isolation of the 'forgotten men' in the Caribbean, and the great spirit of the people in my troupe."

## Off Mike (Personalities)

### New Catalina Station

With grading and removal of 42,000,000 pounds of dirt completed, concrete foundations for the new Catalina Island radio station KBIG were poured this week. Completion of the combined studio and transmitter building, located in the hills three miles above the city of Avalon, is expected in April.

Over a million square feet of ground has been leased by John H. Poole Broadcasting Company from The Santa Catalina Island Company as the site for the new station. Operating with 10,000 watts of power on 740 kilocycles, KBIG will use three transmitter towers, directionalizing its signal to the coast of Southern California twenty-two miles away, and minimizing to the point of negligibility westward transmissions to the open sea. The site is located on the road between Avalon and the airport, and is already a sightseeing stop on the daily island bus tours.

In addition to its island studios, KBIG has taken over the Hollywood studios and main offices at 6540 Sunset Boulevard, built for FM station KFMV in 1949 at a cost of \$120,000. It is also one of the very few stations in the country possessing its own marine mobile unit for special-events broadcasts. This forty-two-foot twin-engine Chris-Craft "La Belle," KBIG's "floating studio," is currently used by consulting engineer Jay Tapp to make field-strength tests of station-signal coverage from a temporary portable transmitter. Preliminary measurements reveal a half-millivolt contour from forty miles north of Santa Barbara to 150 miles south of San Diego, and inland beyond San Bernardino and Riverside as far as Barstow.

When John H. Poole, owner-manager of KBIG, Avalon, established Hollywood studios for the new Catalina Island station late in 1951, he installed a large flashing neon sign of his call letters on the roof. To emphasize the "BIG" in KBIG he used low power in the "K," high power in the "BIG." It all sounded very logical—until Poole racked up his twenty-fifth reminder by phone, note and drop-in from interested passers-by advising him that the lights were burned out on his "K." Poole surrenders. He's putting powerful bulbs in the "K" . . . but they'll be in red neon this time, with the "BIG" still standing out in a white contrast.

### Tuesday Radio Program Highlights

A.M. Programs in Lightface Type P.M. Programs in Boldface

Comedy-Variety		Public Interest-Information	
3:00—Arthur Godfrey, KNN.		9:00—T. Hannon, KECA.	
6:00—Life With Luigi, KNN.		Mystery-Detective	
6:30—Fibber McGee & Molly, KFI.		7:00—John Steele, KHJ.	
7:00—Eddie Cantor, KFI.		7:30—Man Called X, KFI.	
7:00—People Are Funny, KNN.		8:30—Mr. & Mrs. North, KNN.	
9:00—Bob Hope, KFI.		10:00—I Love a Mystery, KHJ.	
Quiz Participation		Comment-Narration	
8:00—M. Nell Brufat, Clon.		4:30—Barritt Wheeler, KFI.	
8:00—KECA.		Classical, Semi-Classical Music	
8:30—Grand Slam, KNN.		7:30—Hollywood Music Hall, KNN.	
11:00—Double or Nothing, KFI.		Drama	
11:30—Queen for a Day, KHJ.		6:30—Pursuit, KNN.	
12:30—Art Linkletter, KNN.		7:30—Mr. President, KECA.	
3:00—Welcome Travelers, KFI.		7:00—Black Museum, KHJ.	
Sports		7:30—Peter Salem, KHJ.	
5:15—Tom Harmon, KNN.		8:00—Newsstand Theater, KECA.	
5:45—Sam Butler, KLAC.		8:30—Cavalade of America, KFI.	
6:00—Bill Stern, KFI.		8:30—2000 Plus, KHJ.	
6:15—Bob Kelley, KMPC.			
6:30—Joe Hernandez, KMPC.			



# Record Notes to You

By ANDY MANSFIELD

**THIS WEEK'S NATURAL SEVEN:** Doris Day's "Oops" (Columbia), Ella Fitzgerald's "Baby Doll" (Decca), Eddy Howard's "I'll See You in My Dreams" (Mercury), Billy May's "Silver and Gold" (Capitol), Patti Page's "Retreat" (Mercury), Les Paul's "Tiger Rag" (Capitol), and Lawrence Welk's "Swingin' Down the Lane" (Coral).

"Judy at the Palace" (Decca LP) is a great collection of eight top Garland hits of yesterday, recorded in the late thirties and early forties when Judy was still a bobby-soxer. "Over the Rainbow" . . . "You Made Me Love You" . . . "For Me and My Gal" and the others that skyrocketed her to success are all included, and if we can't see Judy at the Palace, we can now hear the fine nostalgic hits she's still singing today.



Johnny Desmond debuts on Coral with the continental ballad "Until," with its lyrics and melody fine material for Johnny's intimate styling. "Oh My Darlin'" on the flip is an Americanized novelty version of "Alouette" in direct contrast to "Darlin'." . . . Clyde McCoy's Orchestra is another label switcher with "Sugar Blues Boogie" his first for Capitol. New arrangement, big band, trick recording and livelier tempo make this waxing the best of a long series McCoy has etched of "Sugar Blues" down the years.

When you combine Ella Fitzgerald and Louis Armstrong on a pair of novelties like "Oops" and "Necessary Evil," the result is bound to be good, and this new Decca platter is no exception with Louis and Ella havin' a ball, especially on "Evil." . . . Walter Schumann (Capitol) conducts his outstanding chorus in a whispery intimate ballad treatment of "Paradise" that goes well with soft lights, and in direct contrast, The Weavers (Decca) join with Gordon Jenkins Orchestra for a great rhythmic waxing of the Sioux Indian tribal chant, "Wimoweh," with the slower cowboy ballad, "Old Paint," on the flip, showing to good advantage.

Helen O'Connell (Capitol) once more goes Western with Cliffie Stone's music for "Baby, We're Really in Love," but it's a wistful cowgirl Helen who really turns on her charm for the ballad "Come What May," and the side to watch. . . . Peggy Lee (Capitol) likewise heads for the range with "Shame on You," apparently hits a detour marked "Would You Dance With a Stranger?" and since boleros and La Lee go together like castanets and old lace, this is our favorite side. . . . A.M.

## Wednesday Radio Program Highlights

A.M. Programs in Lightface Type; P.M. Programs in Boldface.

### Comedy-Variety

3:00—Arthur Godfrey, KXN.  
6:00—Red Skelton, KXN.  
6:30—Halls of Ivy, KFI.  
6:30—Bing Crosby, KXN.  
8:30—Great Gildersleeve, KFI.  
8:30—Gracie Fields, KHJ.  
9:00—Groucho Marx, KFI.

### Quiz, Participation

8:00—McNeill Bkfst. Club, KECA.  
8:30—Grand Slam, KXN.  
11:00—Double or Nothing, KFI.  
11:30—Queen for a Day, KHJ.  
12:30—Art Linkletter, KXN.  
3:00—Welcome Travelers, KFI.  
8:00—Name That Song, KHJ.

### Sports

5:15—Tom Harmon, KXN.  
5:45—Sam Balter, KLAC.

6:00—Bill Stern, KFI.  
6:15—Bob Kelley, KMPC.  
6:30—Joe Hernandez, KMPC.  
7:00—Nights, KXN.

### Drama

7:00—Family Theater, KHJ.  
8:30—Dr. Christian, KXN.  
9:00—Big Town, KXN.  
9:30—The Big Story, KFI.  
9:30—Out of Thunder, KHJ.

### Mystery-Detective

2:00—Barry Craig, KFI.  
2:30—Mystery Theater, KECA.  
8:00—The Top Guy, KECA.  
8:30—Hague's Gallery, KECA.  
10:00—I Love a Mystery, KHJ.

### Comment-Narration

4:30—Burritt Wheeler, KFI.

See Page 26 for 8 a.m. to 5 p.m. Daytime Radio Log Listings

- 5—KECA—Fun Factory.  
★KFI, KMPC, KWKW—News.  
KHJ, KGB—Green Hornet.  
★KXN, KCBQ—Ed. R. Murrow.  
KFAC—Sunset Serenade.  
KFOV—Sunshine Mission.  
KFWB—Red Rover.  
KGLJ—Live at Five.  
KLEA—Easy Does It (to 8).  
★KLAC—News, Sports.  
KRKD—Wagon Wheels.  
KNLA—Melody Valley.  
5:10—KLAC—Los Angeles Today.  
KMPC—Today in Sports.  
5:15★KFI—News, Ted Meyers.  
★KXN—Tom Harmon.  
★KGER—World News.  
KGFJ—Musicians of the Future.  
KLAC—Stars of the Week.  
KMPC—Lonesome Gal.  
KWKW—Sports.  
5:25★KECA—World Flight Reporter.  
5:30★KECA, KFMB—Chet Huntley.  
KFI—Case Cugat.  
KHJ, KGB—Wild Bill Hickok.  
★KXN, KCBQ—Carroll Alcott.  
★KFAC—Vernese Varieties.  
★KFOV—News.  
KGER—Tab'nacle Benedictions.  
KGFJ—Record Jackpot.  
KMPC—Stars of Song.  
KRKD—Sports Dial.  
KWKW—Romano Spanish Hr.  
KNLA—Squeakin' Deacon.  
5:35★KLAC—News.  
5:45★KECA, KFMB—Bob Garred.  
★KFI, KFSD—Elmer Peterson.  
★KXN, KCBQ—News, Goss.  
KFOV—Your Fishcaster.  
★KLAC—Sam Balter, Sports.  
KMPC—Tap Tunes.  
KRKD—Race Results.  
5:55★KHJ, KGB—Cecil Brown.  
★KXN, KCBQ—Local News.  
6★KECA—Hank Weaver.  
KFI—Bill Stern, Sports.  
★KHJ, KGB—Gabriel Heatter.  
★KXN, KCBQ—Red Skelton.  
KFOV—Elchings in Silver.  
★KFOV, KFWB, KLAC—News.  
KGER—American Soul Clinic.  
KGFJ—Request Performance.  
★KMPC—Norman Nesbitt, News.  
KRKD—Evening Varieties.  
KWKW—Italian Melodies.  
KNLA—Pasadena Players.  
6:05★KLAC—Bob McLaughlin.  
6:10★KMPC—Cubf, News.  
6:15★KECA, KFMB—Elmer Davis.  
KFI—Passing Parade.  
★KHJ, KGB—Radio Newsreel.  
KFWB—Sports Round-Up.  
★KMPC—Bob Kelley, Sports.  
6:30★KECA—Headline Edition.  
KFI, KFSD—Halls of Ivy.  
KHJ, KGB—Answer Man.  
★KXN, KCBQ—Bing Crosby.  
KFAC—Musical Milestones.  
KFOV—Jill's Memory Room.  
KFWB—American Dances.  
KGER—Back to the Bible.  
★KMPC—Santa Anita Races.  
KWKW—Hoyos Hour.  
6:40★KECA—Dinner Music.  
6:45★KHJ, KGB—News, Sam Hayes.  
KRKD—Jack Patton.  
6:55★KHJ, KGB—Bill Henry.  
7★KECA, KFMB—Lane Ranger.  
KFI, KFSD—Barry Craig.  
KHJ—Family Theater.  
KXN, KCBQ—Fights.  
KFAC—Music at Seven.  
KFWB—American Dances.  
KGER—Family Bible Hour.

## "MUSICAL DIGEST"

Family Dinner Hour Concert  
7:00 to 8:00 P.M.  
Nightly including Sunday  
KGFI 1230 Kc.

- KGFJ—Musical Digest.  
★KGL, KLAC, KRKD, KNLA—News.  
★KMPC—John W. Vandercreek.  
7:05★KLAC—Bob McLaughlin.  
7:15★KMPC—John T. Flynn.  
KPCP—Organ Recital.  
KRKD—34 Time Waltzes.  
7:30★KECA, KFMB—Mystery Theater.  
KFI—Robert Montgomery.  
KHJ, KGB—Cisco Kid.  
KFAC—Echoes and Encores.  
KFOV—Meet the Band.  
KFWB—Community News.  
KGER—Rev. Al Italian.  
KGL—Civil Defense.

- KMPC—Penny Serenade.  
KRKD—Dr. Richardson.  
KWKW—Belz Spanish Hour.  
7:35★KFI, KFSD—Meredith Willson's Music Room.  
7:45★KFOV—News.  
KFWB—Rosary Hour.  
KWKW—Public Health.  
7:55★KLAC—Weather Report.  
8★KECA, KFMB—The Top Guy.  
KFI, KFSD—Frost Warnings.  
KHJ, KGB—Name That Song.  
★KXN, KCBQ—Lowell Thomas.  
★KFAC—Evening Concert.  
KFWB—Who Ya Laughin' At?  
KGER—Bible Treasury.  
KGFJ—Internal Revenue.  
★KLAC—News; Music to Remember.  
★KMPC—News; Sports.  
KWKW—Church in Action.  
★KNLA—News; Cal Tech.  
8:05★KFI—One Man's Family.  
8:15★KFI, KFSD—World News.  
KXN, KCBQ—Jack Smith, Dinah Shore.  
KGER—Hebrew Christian.  
KGFJ—Dept. of Employment.  
KMPC—Band of Today.  
★KWKW—News.  
8:30★KECA, KFMB—Rogues' Gallery.  
★KFI, KFSD—The Great Gildersleeve.  
★KHJ, KGB—Gracie Fields.  
★KXN, KCBQ—Dr. Christian.  
KFOV—L. B. Town Forum.  
★KFWB—News.  
KGER—Music Hall.  
KGFJ—College of Divine Science.  
KMPC—Opening Night.  
KWKW—You & Your Schools.  
KNLA—Ole Rasmussen.  
8:45★KFWB—L. N. Today.  
KGER—Report Card.  
★KGFJ—News.  
9★KECA—Vine Street Varieties.  
KFI, KFSD—Groucho Marx.  
★KHJ, KGB—Glenn Hardy.  
★KXN, KCBQ—Big Town.  
KFAC—Evening Concert.  
KFOV—Ray Robinson.  
KFWB—Backstage Blonde.  
KGER—Hymns of All Churches.  
KGFJ—Hunter Hancock.  
★KLAC—News; Music to Remember.  
KMPC—Songs You Remember.  
KWKW—Dept. of Employment.  
KNLA—Squeakin' Deacon.  
9:15★KHJ, KGB—Pilton Lewis, Jr.  
KWKW—Gordon B. Lloyd.  
9:30★KFI—Pan American Union.  
★KFI, KFSD—The Big Story.  
★KHJ—Out of Thunder.  
KXN, KCBQ—Talk Bull.  
KFWB—Let's Talk Politics.  
KGER—John Brown.  
KGFJ—Platter Party.  
KMPC—Lucky Lager Dances.  
9:45★KXN, KCBQ—Club 15.  
KFWB—Mood for Moonlight.  
9:55★KHJ, KGB—News.  
10★KECA, KFMB—Hank Weaver.  
★KFI, KFSD—The Reporter.  
★KHJ, KGB—I Love a Mystery.  
★KXN, KCBQ—10 O'Clock Wire.  
KFAC—Musical Crossroads.  
KFWB—Gene Norman Show.  
KGER—Peter Slack, Organ.  
★KLAC—News; Make Mine Music.  
KMPC—Lucky Lager Dance.  
10:15★KECA—Dr. Frederick Bailey.  
KFI—A Joy Parade.  
★KHJ, KGB—Frank Edwards.  
★KXN—Bill Kennedy.  
KFSD—Lucky Lager Dance.  
10:25★KXN—Tom Harmon.  
10:30★KECA—Al Jarvis.  
KFI—Repeat Performance.  
KHJ, KGB—Lonesome Gal.  
KXN—Philip Norman.  
10:55★KXN—This I Believe.  
11★KECA—Al Jarvis.  
★KFI, KFI, KXN—News.  
KFAC—Musical Crossroads.  
KFWB—Gene Norman.  
KMPC—Lucky Lager Dance Time.  
11:10★KXN—T. Hanlon Scoreboard.  
11:15★KFI—Palladium Orch.  
KFI—Cowell's Nest.  
KXN—Merry Go Round.  
11:30★KECA—The Three Dons.  
KFI—Tiffany Club Orch.  
KGFJ—Five Four Ballroom.  
11:45★KFI—For You.  
KXN—You and the World.  
12★KECA, KXN—News.  
KFI—Musical Menu.  
KFAC—Music Out of the Night (to 0).  
KFWB—Larry Finley (to 0).  
KGFJ—Nightlife.  
KLAC—Night Owl Jamboree (to 0).  
KMPC—Arthur Murray Party.



See Page 26 for 8 a.m. to 5 p.m. Daytime Radio Log Listings

- 5—KECA—Space Cadet.  
 ★KFI—Feature Wire.  
 KHL, KGB—Sgt. Preston of the Yukon.  
 ★KNN, KCBQ—Edw. R. Murrow.  
 KFAC—Sunset Serenade.  
 KJON—Sunshine Mission.  
 KFWB—Red Rowe.  
 KGFJ—Live at Five.  
 KHL—Easy Does It (to 8).  
 ★KLAC, KMPC, KWKW—News.  
 KRKD—Wagon Wheels.  
 KXLA—Melody Valley.  
 5:10—KLAC—Los Angeles Today.  
 KMPC—Today in Sports.  
 5:15★KFI—News.  
 ★KNN—Tom Harmon.  
 ★KGER—World News.  
 KGFJ—Keyboard Music.  
 KLAC—Stars of the Week.  
 KMPC—Lonesome Gal.  
 KWKW—Sports.  
 5:25★KECA—World Flight Reporter.  
 5:30★KECA, KFMB—Chet Huntley.  
 KFI—Casa Cugat.  
 KHL, KGB—Sky King.  
 ★KNN, KCBQ—Carroll Alcott.  
 KFAC—Vernice Varieties.  
 ★KJON—News.  
 KGER—Tabernacle Benedictions.  
 KGFJ—Record Jackpot.  
 KMPC—Stars of Song.  
 KRKD—Sports Dial.  
 KWKW—Romano Spanish Hr.  
 KXLA—Squakin' Dragon.  
 5:35★KLAC—News.  
 5:45★KECA, KFMB—Bob Garred.  
 ★KFI, KFSD—Elmer Peterson.  
 ★KNN, KCBQ—News, Goss.  
 KJON—Your Fishcaster.  
 ★KLAC—Sam Baker, Sports.  
 KMPC—Top Tunes.  
 KRKD—Race Reports.  
 5:50★KHL, KGB—Ced Brown.  
 ★KNN, KCBQ—News.  
 6—KECA—Hank Wenver.  
 KFI—Bill Stern, Sports.  
 KGFJ, KGB—Gabriel Heatter.  
 ★KNN, KCBQ—Mr. Chameleon.  
 KFAC—Fishings in Silver.  
 ★KJON, KFWB, KLAC—News.  
 KGER—American Soul Clinic.  
 KGFJ—Request Performance.  
 ★KMPC—Norman Nesbitt.  
 KRKD—Evening Varieties.  
 KWKW—Italian Melodies.  
 KXLA—Scandinavian Music.  
 6:05—KLAC—Bob McLaughlin.  
 6:10★KMPC—Calif. News.  
 6:15★KECA, KFMB—Elmer Davis.  
 KFI—Passing Parade.  
 ★KHL, KGB—Radio Newsread.  
 KFWB—Sports Round-up.  
 ★KMPC—Bob Kelley, Sports.  
 6:25★KNN—News.  
 6:30★KECA—Headline Edition.  
 KFI—Budd Venture.  
 KHL, KGB—Answer Man.  
 KNN, KCBQ—Stars in the Air.  
 KFAC—Musical Milestones.  
 KJON—Hal's Memory Room.  
 KFWB—America Dances.  
 KGER—Back to the Bible.  
 ★KMPC—Santa Anita Races.  
 KWKW—Hayes Hour.  
 6:40—KECA—Dinner Dance.  
 6:45★KHL, KGB—Sam Hayes.  
 KRKD—Jack Patton.  
 6:55★KHL, KGB—Bill Henry.  
 7—KECA, KFMB—Silver Eagle.  
 ★KFI, KFSD—His Parade.  
 ★KHL—Adventures of Casanova.  
 ★KNN, KCBQ—Hollywood Sound Stage.  
 KFAC—Music at Seven.  
 KJON—Doctors Make History.  
 KFWB—America Dances.  
 KGER—Family Bible Hour.  
 KGFJ—Musical Digest.  
 ★KHL, KLAC, KRKD, KXLA—News.  
 ★KMPC—John W. Vandercook.  
 7:05—KLAC—Bob McLaughlin.  
 7:15—KEON—Civil Defense.  
 KMPC—John T. Flynn.  
 KRKD—A Time Waits.  
 7:30★KECA, KFMB—Defense Atty.  
 ★KFI—News.  
 KHL, KGB—Bobby Benson.  
 KNN, KCBQ—Command Theater.  
 KFAC—Echoes and Encores.  
 KJON—Meet the Band.  
 KFSD—Bold Venture.  
 KFWB—Community News.  
 KGER—Helen Markham.  
 KMPC—Penny Serenade.  
 KRKD—Dr. Richardson.  
 KWKW—Betz Spanish Prog.  
 7:45—KEI—Hollywood Music Box.  
 ★KFUN—News.

- KFWB—Rosary Hour.  
 KWKW—Nat'l. Guard.  
 7:55—KLAC—Weather News.  
 8—KECA, KFMB—Original Amateur Hour.  
 KFI, KFSD—First Warnings.  
 KHL, KGB—Tarzan.  
 ★KNN, KCBQ—Lowell Thomas.  
 KFAC—Evening Concert.  
 KFWB—Animal, Mineral, Vegetable.  
 KGER—Bible Treasury.  
 KGFJ—Blue of Evening.  
 ★KLAC—News; Music to Remember.  
 ★KMPC—News; Sports.  
 ★KWKW—Church in Action.  
 8:05—KFI—One Man's Family.  
 8:15★KFI, KFSD—World News.  
 KNN, KCBQ—Jack Smith, Ginny Simms.  
 KGER—Hebrew Christian.  
 KGFJ—Here's to Veterans.  
 KMPC—Band of Today.  
 KXLA—Civilian Defense.  
 8:30—KFI, KFSD—Father Knows Best.  
 KHL, KGB—Hardy Family.  
 ★KNN, KCBQ—Hallmark Playhouse.  
 ★KFWB—News.  
 KGER—Music Hall.  
 KGFJ—College of Divine Science.  
 KMPC—Opening Night.  
 KWKW—Hungaria Radio.  
 KXLA—Ole Rasmussen.  
 8:45—KECA—John Carver.  
 KFWB—U. N. Today.  
 ★KGFJ—News.  
 9—KECA, KFMB—The Redhead.  
 ★KFI, KFSD—Dragnet.  
 ★KHL, KGB—Glen Hardy.  
 ★KNN, KCBQ—FBI in Peace and War.  
 KFAC—Evening Concert.  
 KJON—Ray Robinson.  
 KFWB—Stop Toodle' Yourself.  
 KGER—Hymns of All Churches.  
 KGFJ—Hater Hancock.  
 ★KLAC—News; Music to Remember.  
 KMPC—Songs You Remember.  
 KWKW—Civil Air Patrol.  
 KXLA—Squakin' Dragon.  
 9:15★KHL, KGB—Fulton Lewis, Jr.  
 KWKW—Gordon B. Lloyd.  
 9:30★KECA—Foreign Reporter.  
 ★KFI, KFSD—Mr. Keen.  
 KHL, KGB—Red & Gun Club.  
 KNN, KCBQ—Beulah.  
 KFWB—Music.  
 KGER—John Brown.  
 KGFJ—Platter Party.  
 KMPC—Lucky Lager Dance.  
 9:45—KECA—Academy for Applied Nutrition.  
 ★KNN, KCBQ—Peggy Lee.  
 KFWB—Dave Ballard.  
 9:55★KHL, KGB—News.  
 10—KECA, KFMB—Hank Wenver, News.  
 ★KFI, KFSD—The Reporter.  
 KHL, KGB—I Love a Mystery.  
 ★KNN, KCBQ—10 O'Clock Wire.  
 ★KLAC—Musical Crossroads.  
 KFWB—Gene Norman Show.  
 ★KLAC—News; Make Mine Music.  
 KMPC—Lucky Lager Dance.  
 10:15—KECA—Dr. Frederick Bailey.  
 KFI—A Joy Forever.  
 ★KHL—Frank Edwards.  
 ★KNN—Bill Kennedy.  
 KFSD—Lucky Lager Dance.  
 10:25—KNN—Tom Harmon.  
 10:30—KECA—Al Jarvis.  
 KFI—Repeat Performance.  
 KHL, KGB—Lonesome Gal.  
 KNN—Philip Norman.  
 10:55—KNN—This I Believe.  
 ★KLAC—News.  
 11—KECA—Al Jarvis.  
 ★KFI, KHL, KNN—News.  
 KFWB—Gene Norman.  
 KMPC, KFSD—Lucky Lager Dance.  
 KLAC—Make Mine Music.  
 11:10—KNN—Tom Harmon.  
 11:15—KFI—Palladium Orchestra.  
 KHL—Crowell's Nest.  
 KNN—Merry-Go-Round.  
 11:30—KECA—Denny Stewart Orch.  
 KFI—Reserve.  
 KGFJ—Five-Four Ballroom.  
 11:45—KFI—Here's to Vets.  
 KNN—You and the World.  
 12★KECA, KNN—News.  
 KFI—Musical Menu.  
 KFWB—Larry Finley (to 4).  
 KGFJ—Nightlife.  
 KMPC—Arthur Murray Party.  
 KRKD—Moonlight Serenade (to 5:30).  
 12:05—KNN—Hawthorne.  
 KLAC—Night Owl Jamboree (to 6).  
 1—KFI—Other Side of the Day (to 8:30).

## Ear, Eye Inspire the Pen

Lois V. Stensland, 841 W. 81st St., Los Angeles, Calif.

Thank you very much for your recent write-up on Ken Graue, who has long been one of my favorite TV people.

I have always enjoyed Ken's quiet personality, his exceptionally beautiful enunciation and pleasant voice, and his seemingly natural cheerfulness either before the camera or behind the mike.



Diana Mallory, 9122 E. Ardendale, San Gabriel, Calif.

I have been watching and waiting for an article on Lawrence Welk and the members of his orchestra. How about it?

Everyone I have talked to, watch and like his program every Friday night. So I am sure there are many others that would be interested in such an article.

All of my family enjoy your magazine very much.



Lawrence Welk

We guarantee you, Diana, that you and all the Welk fans will not be disappointed. Keep watching for it.



Maril Lynn Lockwood, Los Angeles, Calif.

I never fail to buy your magazine and always find it most enjoyable.

The TV program that in my mind is really tops is the Lawrence Welk hour. My family and I never miss it. I like the way Mr. Welk features most of the members of his orchestra during different numbers. I am particularly fond of his singer, Garth Andrews, and would appreciate a story on him as well as the rest of the Lawrence Welk group.



Shirley Coffield, 1627 W. Holt Ave., Pomona, Calif.

We point with pride to the manner in which the "CBS Television News" is offered to the video public. The deft, mature approach is rendered—the adult point of view stressed. Capable, well-informed reporters are there to keep us on our toes. We not only enjoy this service—we are grateful. A "plug" for Ruth Ashton—she is pert, poised and praiseworthy.



Beverly Lewis, 11822 W. Jefferson, Culver City, Calif.

I would like to know if Lawrence Welk and Myron Floren, his accordion player, are related in any way. My family seems to see a resemblance between them. I enjoy your magazine.

Welk and Floren are not related.



Mrs. W. F. Heinzelman, 3443 Canyon Crest Rd., Altadena, Calif.

...I have another year's accumulation of pretty Christmas cards that I should be most happy to contribute to anyone wanting them. Please ask anyone interested to drop me a card.

### Thursday Radio Program Highlights

A.M. Programs in Lightface Type: P.M. Programs in Boldface.

#### Comedy-Variety

3:00—Arthur Godfrey, KNN.  
 8:30—Father Knows Best, KFI.  
 9:00—The Redhead, KECA.

#### Sports

5:15—Tom Harmon, KNN.  
 5:45—Sam Baller, KLAC.  
 6:00—Bill Stern, KFI.  
 6:15—Bob Kelley, KMPC.  
 6:30—Joe Hernandez, KMPC.

#### Quiz, Participation

8:00—McNeill Bkfst. Club, KECA.  
 8:30—Grand Slam, KNN.  
 11:00—Double or Nothing, KFI.  
 11:30—Queen for a Day, KHL.  
 12:30—Art Linkletter, KNN.  
 3:00—Welcome Travelers, KFI.  
 8:00—Original Amateur, KECA.

#### Mystery-Detective

6:00 Mr. Chameleon, KNN.  
 6:30—Bold Venture, KFI.  
 7:30—Defense Attorney, KECA.  
 9:00—FBI in Peace & War, KNN.  
 9:00—Dragnet, KFI.  
 10:00—I Love a Mystery, KHL.

#### Drama

1:00—Silver Eagle, KECA.  
 7:00—Adv. of Casanova, KHL.  
 7:30—Command Theater, KNN.  
 8:30—Hallmark Playhouse, KNN.

#### Comment-Narration

4:30—Burrill Wheeler, KECA.



John Kaine, 3372 69th St., San Diego, Calif.

... Am thoroughly disgusted with a person from Ventura, griping about Arthur Godfrey's program complaining about his "uke"—and of telling stories on the risqué side.

... If one wants to make something "off color" of any story or remark—they can—but it proves their minds aren't as clean as they'd like folks to believe.

... Talent, charm and personality and kindness—all of these qualities "Mr. G." has an abundance of—and thank God he shares them with all who have clean minds and enjoy such entertainment as Mr. Godfrey offers. Long may he reign!



Arthur Godfrey

Thora Eigenmann, Box 2545, San Diego 12, Calif.

With California host to the National Contesters Association Convention in Hollywood July 25-26, this is an open invitation to all of your readers who are interested in contests to join with us to make this one of the best national meetings.

... The Los Angeles Contest Club meets at 5 p.m. every fourth Thursday at Clifton's Cafeteria on Broadway; in San Diego we meet every third Tuesday at 8 p.m. at the KFSD studio; for clubs in other California cities, contact Lulu Nethaway, Box 172, Oakland; Mrs. Eleanor Irish, San Jose; Hazel Howard, Redlands.

Thanks for your co-operation.

Helen Iungerich, 32 Esperanza, Long Beach, Calif.

I was just reading in your last issue of TV-Radio Life some fans wrote in, saying that Baron Leone and a few others were so rough it spoiled wrestling.

I think wrestling would be very dull if it were all that slow stuff. I like wrestling like the Baron dishes it out.

Miss B. Holliday, 837 W. 108th St., Los Angeles, Calif.

I have enjoyed your wonderful magazine for quite a while, but I've been wondering why no one has mentioned Dick Stuart or the Dude Martin Show. I think he's a wonderful entertainer and I'm sure there are a lot of people who agree with me.

We do too.

Johnny and Ace Munding, Fremont Ct., San Luis Obispo, Calif.

My sons have become deeply interested in a program called "2000 Plus." I wonder if you could give me the time and station? I would be deeply grateful.

"2000 Plus" can be heard Tuesdays, 8:30 p.m., over KHJ.

### Friday Radio Program Highlights

A.M. Programs in Lightface Type: P.M. Programs in Boldface  
Comedy-Variety

3:00—Arthur Godfrey, KNX.  
7:00—Maizie, KILJ.  
8:30—Roy Rogers, KFI.  
9:00—Martin and Lewis, KFI.  
9:00—Ozzie and Harriet, KECA.  
9:30—Beulah, KNN.

#### Quiz, Participation

8:00—McNeill Bkfst. Club, KECA  
8:30—Grand Slam, KFI.  
11:00—Double or Nothing, KFI.  
11:30—Queen for a Day, KHJ.  
12:30—Art Linkletter, KNN.  
3:00—Welcome Travelers, KFI.

#### Comment-Narration

4:30—Barritt Wheeler, KFI.

#### Drama

6:30—Short Story, KFI.  
8:30—The Line-Up, KNX.

9:30—Mr. Dist. Atty., KECA.  
  
**Mystery-Detective**  
8:00—Richard Diamond, KECA.  
8:30—This Is Your FBI, KECA.  
8:30—Crime Does Not Pay, KILJ.  
9:00—Insp. Hearshstone, KNN.  
10:00—1 Love a Mystery, KHJ.

#### Sports

5:15—Tom Harmon, KNX.  
5:45—Sam Balter, KLAC.  
6:00—Bill Stern, KFI.  
6:15—Bob Kelley, KMPC.  
6:30—Joe Hernandez, KMPC.  
7:00—Boxing, KECA.

#### Public Interest

7:00—Capitol Cloakroom, KNX.  
7:30—Women's Forum, KNN.  
8:00—Frost Warnings, KFI.

See Page 26 for 8 a.m. to 5 p.m. Daytime Radio Log Listings

- 5**—KECA—Fun Factory.  
★KFI—Feature Wire.  
KHJ, KGB—The Green Hornet  
★KNN, KCBQ—Edward R. Murrow.  
KEAC—Sunset Serenade.  
KFOX—Sunshine Mission.  
KFWD—Red Rowe.  
KGFJ—Jive at Five.  
KIEV—Easy Does It (to 8).  
★KLAC—News; Sports.  
★KMPC—News; Business News.  
KRKD—Wagon Wheels.  
★KWKW—News; Sports.  
5:10—KLAC—Los Angeles Today.  
EMPC—Today in Sports.  
5:15★KFI, KGEI—News.  
★KNN—Tom Harmon.  
KGFJ—Pianists of the Future  
KLAC—Stars of the Week.  
KMPC—Lonesome Gal.  
5:25★KECA—World Flight Reporter.  
5:30★KECA, KFMB—Chet Huntley.  
KFI—Casa Cugat.  
KHJ, KGB—Wild Bill Hickok.  
★KNN, KCBQ—Carroll Alcott.  
KEAC—Viennese Varieties.  
★KFOX—News.  
KGER—Tab'nacle Benedictions  
KGFJ—Record Jackpot.  
EMPC—Stars of Song.  
KRKD—Sports Dial.  
KWKW—Romano Smeraldo.  
KXLA—Squeakin' Deacon.  
5:35★KLAC—News.  
5:45★KECA, KFMB—Bob Garred.  
★KFI, KFSD—Elmer Peterson.  
★KNN, KCBQ—News, Goss.  
KFOX—Your Fishmaster.  
★KLAC—Sam Balter, Sports.  
EMPC—Top Tunes.  
KRKD—Race Results.  
5:55★KHJ, KGB—Cecil Brown.  
★KNN, KCBQ—News.  
**6**—KECA—Hank Weaver, News.  
KFI—Bill Stern, Sports.  
★KHJ, KGB—Gabriel Heatter.  
KNN—Tom Harmon.  
KEAC—Etchings in Silver.  
★KFOX, KFWD, KLAC—News.  
KGER—American Soul Clinic.  
KGFJ—Request Performance.  
★KMPC—Norman Nesbitt, News.  
KRKD—Evening Varieties.  
KWKW—Italian Melodies.  
KXLA—Property Owners.  
6:05—KLAC—Bob McLaughlin.  
6:10—KFOX—Week End Weather.  
★KMPC—Calif. News.  
6:15★KECA, KFMB—Elmer Davis.  
KFI—Passing Parade.  
KHJ, KGB—Radio Newsreel.  
★KNN—News on the Record.  
KFWD—Sports Round-up.  
★KMPC—Bob Kelley, Sports.  
KXLA—Fed. of Women's Clubs.  
6:30★KECA—Headline Edition.  
★KFI, KFSD—Short Story.  
KHJ, KGB—The Answer Man.  
KNN—The West at Work.  
KEAC—Musical Milestones.  
KFOX—Hal's Memory Room.  
KFWD—America Dances.  
KGER—Back to the Bible.  
★KMPC—Santa Anita Races.  
KWKW—Hoyos Hour.  
6:35—KNN—The People Act.  
6:40—KECA—Dinner Music.  
6:45★KHJ, KGB—Sam Hayes.  
★KNN—News on the Record.  
KRKD—Jack Patton.  
6:50★KGFJ—News.  
6:55★KECA—News.  
★KHJ, KFMB, KGB, KFOR—Bill Henry.  
**7**—KECA, KFMB—Boxing.  
★KFI—Mario Lanza.  
KHJ—Maizie.  
KNN, KCBQ—This I Believe.  
KFAC—Music at Seven.  
KFOX—Our Cats.  
KFWD—America Dances.  
KGER—Family Bible Hour.  
KGFJ—Musical Digest.  
★KLAC, KRKD, KXLA—News.  
★KMPC—John W. Vandereock.  
7:05—KNN—Capitol Cloakroom.  
KLAC—Bob McLaughlin.  
7:15—KMPC—John T. Flynn.  
KRKD—Time Waltzes.  
7:30—KECA—Hits & Encores.  
★KFI—News.  
KHJ, KGB—Cisco Kid.  
KNN—Women's Forum.  
KFAC—Echoes and Encores.  
KFWD—Community News.  
KGER—Rev. Al Harnan.  
KRKD—Penny Serenade.  
KWKW—Betz Spanish Prog.  
7:45—KFI—Motors Melody Time.  
★KFOX—News.  
KFWD—Rosary Hour.  
KRKD—Catholic Quarter Hour

- KWKW—Navy Band.  
7:55★KECA—News.  
KLAC—Weather Report.  
8★KECA, KFMB—Richard Diamond.  
KFI, KFSD—Frost Warnings.  
KHJ—Reporters' Roundup.  
★KNN, KCBQ—Lowell Thomas.  
KFAC—Evening Concert.  
KFWD—Who Ya Laughin' At?  
KGER—Bible Treasury.  
KGFJ—Report Card.  
★KLAC—News; Music to Remember.  
★KMPC—News; Sports.  
KRKD—Here's to Vets.  
KWKW—Church in Action.  
★KXLA—News.  
8:05—KFI—One Man's Family.  
8:15★KFI, KFSD—World News.  
KNN, KCBQ—Jack Smith, Dinah Shore.  
KFOX—Nat'l. Guard Show.  
KGER—Hebrew Christian.  
KGFJ—Treasury Dept.  
KMPC—Americans of Destiny.  
KRKD—Basketball.  
KXLA—Muir College Sports.  
8:30★KECA, KFMB—This Is Your PH.  
★KFI, KFSD—Roy Rogers.  
★KHJ, KGB—Crime Does Not Pay.  
★KNN—The Line-Up.  
★KFWD, KGIH—News.  
KGER—Music Hall.  
KGIH—College of Divine Science.  
KLAC—Basketball.  
KMPC—Opening Night.  
KWKW—Proudly We Mail.  
KXLA—Ole Rasmussen.  
8:45—KFWD—J. N. Today.  
**9**★KECA, KFMB—Ozzie & Harriet  
★KFI, KFSD—Martin & Lewis.  
★KHJ, KGB—Glenn Hardy.  
★KNN—Inspector Hearshstone.  
KFAC—Evening Concert.  
KFOX—Ray Robinson Show.  
KGER—Dr. Rodeheaver.  
KGFJ—Hunter Hancock.  
KLAC, KRKD—Basketball.  
KMPC—Studio A.  
KWKW—Public Health.  
KXLA—Squeakin' Deacon.  
9:15★KHJ, KGB—Fulton Lewis, Jr.  
KWKW—Gordon B. Lloyd.  
9:25—KNN—Surprise Theater.  
9:30★KECA—Mr. District Attorney.  
KFI—We Call It Jazz.  
KHJ, KGB—Crime Fighters.  
KNN, KCBQ—Teulah.  
KFWD—Let's Talk Politics.  
KGER—John Brown.  
KGFJ—Platter Party.  
EMPC—Lucky Lager Dance.  
9:45—KNN, KCBQ—Club 15.  
KFWD—Dave Ballard.  
9:55★KECA, KHJ, KGB—News.  
**10**★KECA, KFMB—Hank Weaver.  
★KFI, KFSD—Richfield Reporter.  
★KHJ, KGB—1 Love a Mystery.  
★KNN, KCBQ—Ten O'Clock Wire.  
KFAC—Musical Crossroads.  
KFWD—Gene Norman.  
  
**ORGAN MUSIC**  
With Staff Organist-Planist  
**DR. PETER SLACK**  
at the Great Wurlitzer  
Pipe Organ  
Mon. thru Friday—2:40 P.M.  
Mon., Wed., Fri.—10 P.M.  
Sat. 5 P.M.  
  
**KGER** 5,000 WATTS  
1390 K.C.  
  
KGER—Peter Slack, Organ.  
★KLAC—News; Make Mine Music.  
KMPC—Lucky Lager Dance.  
10:15—KECA—Dr. Frederick Bailes.  
KFI—A Joy Forever.  
★KHJ, KGB—Frank Edwards.  
★KNN—Bill Kennedy.  
KFSD—Lucky Lager Dance.  
10:35—KNN—Tom Harmon.  
10:50—KECA—Al Jarvis.  
KFI—Repeat Performance.  
KHJ, KGB—Lonesome Gal.  
KNN—Philip Norman.  
10:55—KNN—This I Believe.  
KECA—Al Jarvis.  
**11**★KFI, KHJ, KNN—News.  
KFWD—Gene Norman.  
KMPC, KFSD—Lucky Lager Dance.  
11:10—KNN—Tom Harmon.  
11:15—KFI—Palladium Orch.  
KHJ—Crowell's Nest.  
KNN—Merry-Go Round.  
11:30—KECA—Danny Stewart Orch.  
KFI—Joe White Show.  
KGFJ—Five-Four Ballroom.



# RADIO PROGRAM FINDER

Note: Programs marked with an asterisk (\*) are of the contest, quiz, or offer type.  
★Indicates programs of news and commentation

A Joy Forever..... KFI, 10:15 p.m. M-F	Cavalcade of America..... KFI, 8:30 p.m. Tu	Funny Paper Man..... KFI, 8 a.m. Su
★Adams, Cedric..... KNX, 12:55 p.m. M-F	Center of Light..... KFAC, 5 p.m. Su	Fuller, Sid..... KHJ, 12 p.m. D
Adams, Joe..... KOWL, 12 n. M-Sa	Challenge to Youth..... KNPC, 8:30 a.m. Su	Gangbusters..... KNX, 9 p.m. Sa
Adventure in Heritage..... KFOX, 8 p.m. Tu	Charlie McCarthy..... KNX, 5 p.m., 9 p.m. Su	Garden School..... KGER, 2:30 p.m. M-F
Adventures in Music..... KGER, 1:30 p.m. W	Chatterton, Larry..... KHJ, 11 p.m. M-Sa	Gurr, Bill..... KWKW, 1 p.m. M-Sa
Adventures of Casanova..... KHJ, 7 p.m. Th	Chef Milani..... KNPC, 9:30 a.m. M-F	★Garred, Bob KECA, 7:30 a.m., 5:45 p.m. M-Sa
Against the Storm..... KECA, 11:30 a.m. M-F	Chicago Round Table..... KFI, 10:30 a.m. Su	Garroway, Dave..... KFAC, 10 p.m. Su
★Agronsky, Martin..... KECA, 6 a.m. M-F	Chicago Theater..... KHJ, 9:30 p.m. Su	Gateway to Music..... KHJ, 1 p.m. Sa
6:15 a.m. Sa	Choraliers..... KNX, 7:30 p.m. M	Georgia Crackers..... KHJ, 9:15 a.m. M-W
Air Force Hour..... KHJ, 12:30 p.m. Su	Christian Chapel Hour..... KGFJ, 7:15 a.m. M-F	Gillespie Garden Guide..... KHJ, 9:15 a.m. M-W
★Alcott, Carroll..... KNX, 5:30 p.m. M-Sa	Christian Science..... KFI, 9:15 a.m. Su;	Give and Take..... KNX, 8:30 a.m. Sa
Allen, Irwin..... KLAC, 8:30 p.m. Su	..... KWKW, 8:30 p.m. M	Godfrey, Arthur..... KNX, 7 a.m., 3 p.m. M-F
America Dances..... KFVB, 6:30 p.m. M-F	Christy, Eileen..... KFI, 8:05 p.m. Su	KNX, 2 p.m. Su
American Forum..... KFI, 2 p.m. Su	Church of the Air..... KNX, 7 a.m. Su	★Godwin, Earl..... KFI, 12:30 p.m. Su
American Legion Reports..... KNPC, 8 p.m. Sa	Church of the Open Door..... KGER, 11 a.m. Su	★Goss, Frank..... KNX, 7:30 a.m. M-Sa
American Story Book..... KNPC, 7:15 a.m. Sa	Cisco Kid..... KHJ, KGB, 7:30 p.m. M, W, F	KNX, 5:45 p.m. M-Sa
American Way..... KFI, 6:30 p.m. M	City Hospital..... KNX, 10:30 a.m. Sa	Graham, Billy..... KECA, 3 p.m., 12 p.m. Su
Americans of Destiny..... KNPC, 8:15 p.m. F	City Reports..... KFI, 10:15 p.m. Su	Graham, Vance..... KNPC, 9 a.m. Su
Amos 'n' Andy..... KNX, 4:30 p.m. Su	Civil Air Patrol..... KWKW, 9 p.m. Th	Grand Central Station..... KNX, 10 a.m. Sa
Anson, Bill..... KFVB, 9 a.m. M, Tu, Th, F;	Club 15..... KNX, 9:45 p.m. M, W, F	Grand Ole Opry..... KFI, 7:30 p.m. Sa
9:30 a.m. W	Colman, Ronald..... KFI, 6:30 p.m. W	★Grand Slam..... KNX, 8:30 a.m. M-F
Answer Man..... KHJ, 10:30 a.m., 6:30 p.m. M-F	College Choir..... KHJ, 7 p.m. Sa	Grant, Johnny..... KNPC, 2 p.m. M-F
Anthony, John J..... KHJ, 7 p.m. Su	College of Divine Science..... KGFJ, 8:30 p.m. D	Great Adventure..... KECA, 7:30 p.m. Su
Arden, Eve..... KNX, 8 p.m. Su	Comedy of Errors..... KHJ, 7:30 p.m. Th	Great Gildersleeve..... KFI, 8:30 p.m. W
Are You From Dixie?..... KNX, 4:30 p.m. Sa	Command Theater..... KNX, 7:30 p.m. Tu	Greatest Story Ever Told..... KECA, 2:30 p.m. Su
Arnold, Edward..... KECA, 7:30 p.m. Tu;	Composer's Corner..... KFAC, 1:30 p.m. M-F	Green Hornet..... KHJ, 5 p.m. W, F
10:55 a.m. M-F	..... 1:15 p.m. Sa	★Greene, Bob..... KHJ, 8:15 a.m. M-Sa
Art of Living..... KFI, 7:30 a.m. Su	Community Newspaper..... KFVB, 7:30 p.m. M-F	12:55 p.m. M-F
Arthur Murray Party..... KNPC, 12 p.m. Tu-Sa	Concert Hall Revue..... KECA, 7 a.m. Su	Guide to Good Living..... KNX, 12:30 p.m. Su
At Home With Bass..... KNPC, 6:30 p.m. Sa	Concert of Europe..... CA, 8:30 p.m. Sa	Gulding Light..... KNX, 10:45 a.m. M-F
Aunt Jenny..... KNX, 9:15 a.m. M-F	★Considine, Bob..... KECA, 3:30 p.m. M-F;	Hal's Memory Room..... KFOX, 6:30 p.m. D
Aunt Mary..... KFI, 2:45 p.m. M-F	Cook, Ira..... KECA, 7:45 a.m. Sa;	Hallmark Playhouse..... KNX, 8:30 p.m. Th
Autry, Gene..... KNX, 8:30 p.m. Sa	..... KNPC, 4:30 p.m. M, W, F	Halls of Ivy..... KFI, 6:30 p.m. W
Babbitt, Harry..... KNX, 7:45 a.m. M-F	Cooley, Spade..... KNLA, 10:15 p.m. M-F	Hancock, Hunter..... KGFJ, 9 p.m. M-Sa
Backstage Wife..... KFI, 1 p.m. M-F	Cooper, Alex..... KNLA, 12 p.m. M-F;	Hanlon, Tom..... KNX, 11:10 p.m. M-F
Balke to God..... KHJ, 8:30 a.m. M-F;	Copel, Helene..... EGIL, 3 p.m. Su	Hardy Family..... KHJ, 8:30 p.m. Th
Baldwin, Mel..... KECA, 6:30 a.m. M-F;	Corliss Archer..... KNX, 6 p.m. Su	★Hardy, Glenn..... KHJ, 9 p.m. M, W
10:15 p.m. M-F; KNX, 12:05 a.m. Su	Count of Monte Cristo..... KHJ, 8 p.m. Tu	Harmon, Tom..... KNX, 10:25 p.m. M-Sa
Balter, Sam..... KLAC, 5:45 p.m. M-Sa	County Medical Assn..... KFAC, 1 p.m. Th	8 p.m. F; 5:15 p.m. Sa
Band of Today..... KNPC, 8:15 p.m. M-F	Crime Fighters..... KHJ, 9:30 p.m. F	Harris, Phil..... KECA, 7 p.m. Su;
Bandstand, U. S. A..... KHJ, 5:30 p.m. Sa	Crime Does Not Pay..... KHJ, 8:30 p.m. F	★Harvey, Paul..... KNLA, 11:45 a.m. M-F
★Banghart, Kenneth KFI, KFSD 11:55 a.m. M-F	Crime Is Your Problem..... KFI, 10:15 a.m. Su	Haven of Rest..... KNLA, 8:30 a.m. M, W, F
Barry Craig..... KFI, 7 p.m. W	Criswell Predicts..... KFVD, 1:30 p.m. M-F	KHJ, 8:30 a.m. Tu, Th, Sa
Basketball..... KLAC, 8:30 p.m. F; 9:15 p.m. Sa;	Critic at Large..... KFI, 12 n. Su	Hawaii Calls..... KHJ, 6 p.m. Sa
KKRD, 8:15 p.m. F	Crocker, Betty..... KECA, 11 a.m. M-F	Hawk, Bob..... KNX, 7 p.m. M
★Behind the Story..... KHJ, 12:30 p.m. M-F	Crosby, Bing..... KNX, 6:30 p.m. W	Hawthorne..... KNX, 12:05 a.m. M-Sa
Bell Ringer..... KHJ, 10:45 a.m. M-F	Cross Section, U.S.A..... KNX, 3:30 p.m. Sa	Hawthorne's Mail Bag..... KNX, 4:45 p.m. M-F
Benny, Jack..... KNX, 4, 9:30 p.m. Su	Crowell's Nest..... KHJ, 11:15 p.m. M-Sa	Hayes, Gabby..... KHJ, 3 p.m. Su
Benson, Bobby..... KHJ, 5 p.m. M; 7:30 p.m. Th	Darby, Raymond V..... KFI, 7:30 p.m. M	★Hayes, Sam..... KFI, 7:45 a.m. M-F;
Berch, Jack..... KECA, 10 a.m. M-F	Davidson, Bill KECA, 2:30 p.m. Sa; 10 a.m. Su	KHJ, 11:25 a.m. M-Sa
Bergen, Edgar..... KNX, 5, 9 p.m. Su	Defense Attorney..... KECA, 7:30 p.m. Th	★Hayes, Sam..... KHJ, 4:45 p.m.; 6:45 p.m. M-Sa
Beulah..... KNX, 9:30 p.m. M-F	Defence-Teceler Hour..... KNPC, 10 a.m. Su	Haynes, Dick..... KLAC, 7:30 p.m. M-F
Bible Class..... KHJ, 9 a.m. Su	Dietrich, Mariene..... KECA, 6:15 p.m. Su	★Headline Edition..... KLC, 6:30 p.m. M-F
KNPC, 7:30 a.m. Su	Discing With Dick KIEV, 9:30 a.m. 12:15 p.m. Su	Heatter, Gabriel..... KHJ, 6 p.m. M-F
Bible Institute..... KHJ, 8:30 a.m. M, W, F;	..... 3:30 p.m. M-F	Help Wanted..... KNPC, 6:45 a.m.; 4:55 p.m. M-F
KFVD, 11 a.m. M-F	Double or Nothing..... KFI, 11 a.m. M-F	★Hemingway, Frank..... KHJ, 4:15 p.m. M-Sa
Bible Treasury Hour..... KGER, 8:45 a.m. M-F	Downhomers..... KFI, 12:15 p.m. Sa	KHJ, 7 a.m. M-Sa
Biggs, E. Power..... KNX, 6:30 a.m. Su	Dragnet..... KFI, 9 p.m. Th	★Henry, Bill..... KHJ, 6:55 p.m. M-F
Big Band..... KECA, 8 p.m. M	Drake, Galen..... KNX, 12:15 p.m. Sa	★Henry, Fred..... KLAC, 6 p.m. M-F
Big Jon and Sparkie..... KECA, 4:30 p.m. M-F	Dream Time..... KFVD, 10 p.m. D	Here's to Veterans..... KFI, 11:45 p.m. Th
Big Show..... KFI, 3:30 p.m. Su	Dr. Christian..... KNX, 8:30 p.m. W	Heritage in Music..... KLAC, 1 p.m. Su
Big Sister..... KNX, 10 a.m. M-F	Dr. Hiss Clinic..... KHJ, 9 a.m. Sa	Hernandez, Joe..... KNPC, 6:30 p.m. M-Sa
Big Story..... KFI, 9:30 p.m. W	Dr. Kildare..... KHJ, 8:30 p.m. Tu	★Hill, Edwin C..... KNX, 1 a.m. Su
Big Town..... KNX, 9 p.m. W	Dr. Paul..... KFI, 3:30 p.m. M-F	★Hillman, William..... KHJ, 8 a.m. Su
★Bishop, Pat..... KFI, 6 a.m., 6:45 a.m.	Dude Ranch Roundup..... KHJ, 5 p.m. Sa	Hilltop House..... KNX, 1 p.m. M-F
5 p.m. M-F; 6:45 p.m. Sa	Dugan, Johnny..... KNX, 2:15 p.m. M-F	Hit Parade..... KFI, 7 p.m. Th
Black Museum..... KHJ, 7 p.m. Tu	Dvorak, George..... KFI, 1 p.m. Sa	★Holbrook, John..... KHJ, 10 a.m. M, Th, F, Sa
Blind Artists Guild..... KFVB, 4:30 p.m. Su	Eastside Show..... KFVB, 10 p.m. M-Sa	Hollywood Music Box..... KFI, 7:45 p.m. Th
Blue, Ira..... KECA, 6:30 p.m. Sa	Echoes of Eden..... KHJ, 10:30 p.m. M-F	Hollywood Music Hall..... KNX, 7:30 p.m. Tu
Bob and Ray..... KFI, 9 p.m. Sa	★Edwards, Frank..... KHJ, 10:15 p.m. M-F	Hollywood Playhouse..... KHJ, 8:30 p.m. M
Bold Venture..... KFI, 6:30 p.m. Th	Employment Review..... KFAC, 1 p.m. M	Hollywood Sound Stage..... KNX, 7 p.m. Th
Bolero Time..... KNPC, 9 a.m. Su	Eternal Light..... KFI, 9:30 a.m. Su	Hollywood Theater..... KFI, 9:30 p.m. Tu
Books Bring Adventure..... KGER, 1:30 p.m. F	Evelyn Winters..... KECA, 2:45 p.m. M-F	Holmes, Dr. Ernest..... KFI, 11:30 a.m. Su
Bowron, Fletcher..... KFI, 10:15 p.m. Su	Evening Concert..... KFAC, 8 p.m. D	Hometown Happenings..... KFI, 11:30 a.m. M-F
Boy Scout Jamboree..... KFI, 8:30 p.m. Su	Excursions in Science..... KFOX, 7:15 p.m. W	Hometown Jamboree..... KNLA, 11:30 a.m. M-F
Breakfast Club..... KECA, 9:30 p.m. M-F	Falcon..... KFI, 1 p.m. Su	Hopalong Cassidy..... KNX, 6 p.m. Sa
Break the Bank..... KECA, 9:30 p.m. M-F	Family Theater..... KHJ, 7 p.m. W	Hope, Bob..... KFI, 9 p.m. Tu
Breakfast Gang..... KHJ, 7:15 a.m. M-Sa	Farm Adviser..... KNPC, 12:45 p.m. M-F	Hour of St. Francis..... KNPC, 7:15 p.m. Sa
Brighter Day..... KNX, 11:45 a.m. M-F	Farm Highlights..... KFI, 6:15 a.m. M-Sa	★Huntley, Chet KECA, 9:15 a.m., 5:30 p.m. M-F
Broadway Is My Beat..... KNX, 9:30 p.m. Sa	Farm News..... KNX, 2:15 p.m. M-F	8:45 p.m. Su
★Brown, Cecil KHJ, 8 a.m. M-F; 3:55 p.m. Su;	Farm Reporter..... KFI, 12 n. M-Sa	I Love a Mystery..... KHJ, 10 p.m. M-F
9:55 p.m. Sa; 6:55 p.m. M-F	Father Knows Best..... KFI, 8:30 p.m. Th	If They Had Lived..... KGFJ, 8 p.m. Sa
Bull, Frank..... KFVB, 6:30 p.m. M-F	Faye, Alice..... KFI, 5 p.m. Su	Inspector Hearstone..... KNX, 9 p.m. F
Burnette, Smiley..... KNLA, 4:30 p.m. M-F	FBI in Peace and War..... KNX, 1 p.m. Th	International Disc Jockey..... KNX, 2:05 p.m. M-F
Business News..... KNPC, 8:15 p.m. M-Sa	★Feature Wire..... KFI, 5 p.m. M-F	KNX, 3:15 p.m. Sa
CBC Symphony Orchestra..... KECA, 9 p.m. M	Fibber McGee and Molly..... KHJ, 6:30 p.m. Tu	It's Fun to Be Young..... KECA, 7 p.m. Sa
CBS Sunday Desk..... KNX, 5:30 p.m. Su	Fields, Gracie..... KHJ, 8:30 p.m. W	It's Your Business..... KECA, 7 p.m. Sa
Cafe Istanbul..... KECA, 6:15 p.m. Sa	Flights..... KNX, 7 p.m. W	Invitation to Learning..... KNX, 8:30 a.m. Su
California Cavalcade..... KGER, 1:30 p.m. M	Finley, Larry..... KFVB, 12 p.m. D	Jarvis, Al..... KECA, 1 p.m., 10:30 p.m. M-F
California News..... KNPC, 6:10 p.m. M-F	First Baptist Church..... KFAC, 7:30 p.m. Sa	Jay, George..... KGFJ, 1 p.m. M-Sa
Calvary Hour..... KNPC, 7 a.m. Su	Fisher, Gaston..... KNX, 5 p.m. Sa	Joyce Jordan..... KECA, 2:30 p.m. M-F
Canaan Caravan..... KECA, 9:15 p.m. Su	Fisher, George..... KNX, 2:45 p.m. M-F;	Junior Junction..... KECA, 4 p.m. Sa
Canova, Judy..... KFI, 8:30 p.m. Tu	10:15 p.m. Su	Junior Town Meeting..... KNPC, 1:30 p.m. Sa
Cantor, Eddie..... KFI, 7 p.m. Tu	Five-Four Ballroom..... KGFJ, 11:30 p.m. M-Sa	Just Plain Bill..... KFI, KFSD, 2 p.m. M-F
Capitol Cloukroom..... KNX, 7:05 p.m. F	Five Seventy Club..... KLAC, 12:30 p.m. D	KFI Calling..... KFI, 9:30 p.m. M
Capitol Commentary..... KHJ, 9:15 a.m. Su	Flying Feet..... KECA, 9:30 a.m. Su	Kaye, Sammy..... KECA, 4:30 p.m. Su
Career Theatre..... KECA, 10:30 p.m. Su	Foreign Reporter..... KECA, 9:30 p.m. Th	Kelley, Bob..... KNPC, 6:15 p.m. M-F
Caribbean Crossroads..... KHJ, 6:30 p.m. Sa	Glyn, John T..... KNPC, 7:15 p.m. M-F	★Kennelly, Bill..... KNX, 12 n. M-F
Carlisle, Una Mae..... KECA, 9:45 p.m. Sa	For Men Only..... KFI, 2 a.m. Sa	10:15 p.m. M-F
Carson, Ken..... KHJ, 9:25 a.m. M-F	★Foster, Cedric..... KHJ, 11:15 p.m. M-F	King Arthur Godfrey's Roundtable..... KNX, 9 p.m. Su
Carver, John..... KECA, 8:45 p.m. Th	Frank and Ernest..... KHJ, 11 a.m. Su	2 p.m. Su
Casa Cugat..... KFI, 5:30 p.m. Tu-F	Freedom Story..... KNPC, 9 p.m. Su	Kings Row..... KFI, 10:15 a.m. M-F
Casa Latina..... KFI, 8 a.m. Sa	Front-Page Farrell..... KFI, KFSD, 2:15 p.m. M-F	Kirk, Eddie..... KNLA, 10 a.m. M-F
Catholic Answers..... KFVB, 7:45 p.m. Su	Frost Warnings..... KFI, 8 p.m. D	Kirkwood, Jack..... KHJ, 1 p.m. M-F
Catholic Hour..... KFI, 11 a.m. Su	Fuller, Dr. Charles..... KECA, 1 p.m. Su	Knight of Columbus..... KWKW, 9 p.m. M
	Fun Factory..... KECA, 5 p.m. M, W, F	L. A. Breakfast Club..... KFVB, 8:15 a.m. W



Labor, Art. KGLJ, 4 p.m. M-F  
 Ladies' Day. KFI, 9:30 a.m. M-F  
 Ladies Fair. KHJ, 11 a.m. M-F  
 L. A. Medical Assn. KFAC, 1 p.m. Th  
 Land of the Free. KHJ, 10:15 a.m. Su  
 Laura, Mario. KFI, 7 p.m. F  
 ★Lawton, Fleetwood. KFI, 7:15 p.m. M-F  
 Layman's Hour. KECA, 9:30 p.m. Su  
 Lea, Teresa. KFI, 10:15 a.m. Tu,Th  
 Lee, Peggy. KNN, 9:45 p.m. Tu,Th  
 Let George Do It. KHJ, 6:45, 8 p.m. M  
 Let's Pretend. KNN, 8:05 a.m. Sa  
 ★Lewis, Fulton. KHJ, 1, 9:15 p.m. M-F  
 Lewis, Robert Q. KNN, 7:30 p.m. Sa  
 Leyden, Bill. KFWR, 6:30 a.m. M-Sa;  
 9:30 a.m. Su  
 Liberal Catholic Hour. KFAC, 9 a.m. Su  
 Life Can Be Beautiful. KFI, 4 p.m. M-F  
 Life With Lull. KNN, 6 p.m. M-F  
 Light and Life Hour. KECA, 8:30 a.m. Su  
 Lindhau, Victor J. KFI, 9:15 a.m. M-F  
 Line Up. KNN, 6:30 p.m. M-F  
 Little Symphony. KHJ, 4:30 p.m. Su  
 Lone Journey. KECA, 10:15 a.m. M-F  
 Lone Ranger. KECA, 7 p.m. M,W; 8 p.m. Sa  
 Lonesome Gal KHJ, 10:30 p.m. M-F  
 Long Beach Band. KGER, 9 p.m. Tu-Su  
 Lorenzo Jones. KFI, 2:30 p.m. M-F  
 Los Angeles in Review. KMPC, 1:30 p.m. F  
 Lucky Lager Dance Time. KMPC, 9:30 p.m.,  
 KFSD, 10:15 p.m. D  
 Lutheran Gospel Hour. KXLA, 6:30 p.m. Su  
 Lutheran Hour. KHJ, KVOP, 10:30 a.m. Su  
 Lux Theater. KNN, 6 p.m. M-F  
 Lynn Looks at Hollywood. KHJ, 3:45 p.m. M-F  
 Lyon, Ed. KLAC, 7:30 p.m. M-Sa  
 Man Periods. KNN, 10:15 a.m. M-F  
 MacAlester Singers. KHJ, 11:30 a.m. Sa  
 ★Main Street to Malibu. KECA, 7:15 p.m. Su  
 Maize. KHJ, 7 p.m. F  
 Make Way for Youth. KNN, 12:30 p.m. Sa  
 Malone, Ted. KECA, 3:15 p.m. M-F  
 Mann, Herbert J. KFI, 10 a.m. Su  
 Man Called X. KFI, 7:30 p.m. Tu  
 Man From Montecito. KNN, 9:30 p.m. Su  
 Man on the Farm. KHJ, 12:30 p.m. Sa  
 Marine Corps Show. KFI, 6 p.m. Sa  
 Marines in Review. KECA, 3:30 p.m. Su  
 Mark Trail. KECA, 4:45 p.m. M-F  
 Marriage for Two. KECA, 2 p.m. M-F  
 Martin and Lewis. KFI, 9 p.m. F  
 Martin Groucho. KFI, 9 p.m. W  
 Mary Martin. KFI, 12:30 p.m. M-F  
 Mary Mullin. KECA, 2:15 p.m. M-F  
 Massey, Curt. KHJ, 4:30 p.m. M-F  
 Master Radio Canaries. KHJ, 11:45 a.m. Su  
 Masters in Review. KMPC, 7 p.m. Su  
 Mastersou, Paul. KNN, 1:20 p.m. M-F  
 KNN, 12:35 p.m. Sa  
 Matinee. KFAC, 2 p.m. M-Sa  
 McBride, Mary Margaret. KECA, 4 p.m. M-F  
 McCulla, Jim. KMPC, 7:15 a.m.,  
 12:15 p.m. M-F  
 McFarlane, Bruce. KHJ, 8 a.m. Sa  
 McLaughlin, Bob. KLAC, 6:05 p.m. M-Su  
 McNeill's Breakfast Club. KECA, 8 a.m. M-F  
 Meet Millie. KNN, 8 p.m. Sa  
 Meet the Band. KECA, 11:15 p.m. Th-Sa  
 Meet the Missus. KNN, 11:30 a.m. Su  
 Meet Your Congress. KFI, 9:45 p.m. Su  
 Merry Go Round. KNN, 11:15 p.m. M-F  
 Message of Israel. KECA, 12:30 p.m. Su  
 Metropolitan Auditions. KECA, 8:30 p.m. Tu  
 Metropolitan Opera. KECA, 11 a.m. Sa  
 Meyberg, Dot. KGLJ, 5:45 p.m. Sa  
 MGM Musical Comedy. KHJ, 6 p.m. Su  
 MGM Theater. KHJ, 8 p.m. Sa  
 Midnight Flyer. KFI, 12:30 a.m. M-Su  
 ★Miller, Marvin. KHJ, 12:30 p.m. M-F  
 ★Monday Morn. Headlines. KECA, 8:15 a.m. Su  
 ★Monitor News. KECA, 9:45 p.m. Tu  
 Monroe, Vaughn. KNN, 7 p.m. Sa  
 Morning Concert. KFAC, 10 a.m. M-Su;  
 KECA, 9:40 a.m. Su  
 Morning Song. KECA, 8:15 a.m. Su  
 Motorists Melody Time. KFI, 7:45 p.m. F  
 MovieTime, U.S.A. KFWR, 9:15, 11 p.m. M-F  
 Mr. and Mrs. North. KNN, 8:30 p.m. Tu  
 Mr. Chameleon. KNN, 6 p.m. Th  
 Mr. District Attorney. KECA, 9:30 p.m. F  
 Mr. Information. KNN, 2:05 p.m. M-Sa  
 Mr. Keen. KFI, 9:30 p.m. Th  
 Mr. President. KECA, 7:30 p.m. Tu  
 Mr. Dr. Warner. KMPC, 8:15 p.m. Sa  
 Murray, Johnny. KFI, 8 a.m. M-F  
 ★Murray, Edward R. KNN, 5 p.m. M-F  
 Museum Concert. KFAC, 3 p.m. Su  
 Music and the Muse. KFI, 11 a.m. Su  
 Music With the Girls. KNN, 11 a.m. Su  
 Musical Americana. KNN, 7 p.m. W  
 Musical Crossroads. KFAC, 10 p.m. M-Sa  
 Musical Digest. KGLJ, 9 p.m. D  
 Musical Masterpieces. KECA, 4 p.m. D  
 Musical Milestones. KFAC, 9:30 a.m. M-F  
 Musical Tintypes. KFI, 9:30 a.m. Sa  
 Music Hall. KFAC, 12:30 p.m. M-Su  
 ★Mutual Nymphet. KFI, 12:15 p.m. M-F  
 My Friend Irma. KNN, 7:30 p.m. Su  
 My Secret Story. KHJ, 11:30 a.m. M-F  
 My True Story. KECA, 10:30 a.m. M-F  
 Mysterious Traveler. KHJ, 10 a.m. Su  
 Mystery Theater. KECA, 9:45 p.m. W  
 NBC Symphony. KFI, 12:30 p.m. Sa  
 ★Name That Tune. KHJ, 10:30 p.m. W  
 National Farm & Home. KFI, 11:25 a.m. Sa  
 National Radio Folio. KFI, 7 p.m. Su  
 National Veterans. KECA, 11:30 a.m. Su  
 Navy Hour. KECA, 9 p.m. Su  
 Negro College Choirs. KECA, 7:30 a.m. M-F  
 ★Nesbitt, Norman. KMPC, 3 p.m. M-F

★News on the Record. KNN, 6:45 p.m. F  
 Newstand Theater. KECA, 8 p.m. Tu  
 New York Philharmonic. KNN, 11:30 a.m. Su  
 Nick Carter. KHJ, 3:30 p.m. Su  
 Night Beat. KFI, 7 p.m. M  
 Noble, Wendell. KNN, 12:15 p.m. M-F  
 Nora Drake. KNN, 11:30 a.m. M-F  
 Norman, Gene. KFWR, 10 p.m. M-Sa  
 Norman, Philip. KNN, 1:30 p.m. M-F;  
 10:30 p.m. Tu-Sa; 1:30 p.m. Su  
 Official Detective. KHJ, 9:30 p.m. Tu  
 Oklahoma Symphony. KHJ, 3 p.m. Sa  
 Old-Fashioned Revival. KFWR, 4 p.m. Su  
 Old-Fashioned Sunday School Hour. KECA,  
 9 a.m. Su  
 One Man's Family. KFI, 8:05 p.m. M-F  
 Open Forum. KMPC, 6:15 p.m. Su  
 Opening Night. KMPC, 8:30 p.m. M-F  
 Operation Underground. KNN, 7 p.m. Su  
 Original Amateur Hour. KECA, 8 p.m. Th  
 Other Side of the Day. KFI, 1 a.m. M-Sa  
 Our America. KMPC, 8:30 p.m. Tu  
 Our Gal Sunday. KNN, 9:45 a.m. M-F  
 Our Miss Brooks. KNN, 8 p.m. Su  
 Out of Thunder. KHJ, 9:30 p.m. W  
 Owen, Tom. KECA, 7 a.m. M-F;  
 12:15 p.m. M,W,F  
 Owens, Jack. KNN, 4:15 p.m. M-F  
 Ozzie and Harriet. KECA, 9 p.m. F  
 Paige, Janis. KECA, 9 p.m. Th  
 Pathadum Party. KMPC, 12 p.m. Tu-Sa  
 KFI, 11:30 p.m. Su; 11:15 p.m. Th,F  
 Pan American Union. KECA, 9:30 p.m. W  
 Passing Parade. KFI, 6:15 p.m. M-F  
 Peace Prayer. KMPC, 12 p.m. M-F  
 ★Pearson, Drew. KECA, 8 p.m. Su  
 Penny Serenade. KMPC, 7:30 p.m. M-F;  
 5:30 p.m. Su  
 People Are Funny. KNN, 7 p.m. Tu  
 People's Platform. KNN, 9 a.m. Su  
 Pepper Young's Family. KFI, 12:30 p.m. M-F  
 Perfect Husband. KECA, 10:30 p.m. M-F  
 Perry Mason. KNN, 11:15 a.m. M-F  
 Peter Salem. KHJ, 7:30 p.m. Tu  
 ★Peterson, Elmer. KFI, 5:45 p.m. Tu-F  
 Philharmonic Reporter. KLAC, 10:05 p.m. Su;  
 KECA, 11 p.m. M  
 Piano Parade. KFAC, 9:30 a.m. M-Sa  
 Post, Guy. KECA, 5 p.m. Su  
 Potter, Peter. KLAC, 9:30 a.m. D  
 Psychology Speaks. KWKW, 9:15 a.m. Tu  
 Pursuit. KNN, 6:30 p.m. Tu  
 Pursuit of Happiness. KFI, 10:15 a.m. Sa  
 ★Queen for a Day. KHJ, 11:30 a.m. M-F  
 Quick, What's the Answer? KECA, 5 p.m. Sa  
 Radio Kid's Bible Club. KGER, 9 a.m. Sa  
 Railroad Hour. KFI, 8:30 p.m. M  
 Redhead. KECA, 9 p.m. Th  
 Religious Science. KMPC, 12:30 p.m. M-F  
 Remember the Time. KNN, 8:30 p.m. Su  
 Repeat Performance. KFI, 10:15 a.m. M-F  
 Report Card. KHJ, 4 p.m. F  
 ★Reporter's Roundup. KHJ, 5 p.m. F  
 ★Reporters Scratch Pad. KNN, 4:45 p.m. Sa  
 Report to the People. KECA, 5:45 p.m. Sa  
 Request Performance. KGER, 9 p.m. M-Sa  
 Reviewing Stand. KHJ, 5 p.m. Su  
 Richard Diamond. KECA, 8 p.m. F  
 ★Richfield Reporter. KFI, 10 p.m. M-F  
 Right to Happiness. KFI, 1:15 p.m. M-F  
 Righter, Carroll. KFI, 6:30 p.m. Su  
 Road of Life. KFI, 12:15 p.m. M-F  
 Robert Q's Waxworks. KNN, 7 p.m. Sa  
 ★Roberts, Cleo. KLAC, 7:05 a.m., p.m. M-Sa  
 Rod and Gun Club. KHJ, 9:30 p.m. Th  
 Rogers, Maric. KHJ, 12:15 p.m., 4:30 p.m. Su;  
 4:15 p.m. Su  
 Rogers, Roy. KFI, 8:30 p.m. F  
 Rogue's Gallery. KECA, 8:30 p.m. W  
 Romance Evelyn Winters. KECA, 2:45 p.m. M-F  
 Romance of Helen Trent. KNN, 9:30 a.m. M-F  
 Romance of the Highways. KHJ, 11:30 a.m. Sa  
 Rojer, Elmo. KNN, 11:45 p.m. M-F  
 Rosemary. KNN, 8:45 a.m. M-F  
 Roundup Time. KFI, 10:30 p.m. Sa  
 Rowe, Red. KFWR, 4 p.m. M-F;  
 4:40 p.m. M-Sa  
 Salt Lake Tabernacle. KNN, 8 a.m. Su  
 Sampson, Bill. KWKW, 4:30 p.m. M-Sa;  
 12 p.m. Su  
 San Francisco Sketchbook. KECA, 4:30 p.m. Sa  
 Saturday Symphony. KFI, 8:30 a.m. Su  
 Science of Mind. KHJ, 10:30 p.m. Su  
 Science Reporter. KHJ, 11:15 a.m. Su  
 Second Mrs. Burton. KNN, 11 a.m. M-F  
 Senators Report. KFI, 7 p.m. Su  
 Sgt. Preston of the Yukon. KHJ, 5 p.m. Tu,Th  
 Shore, Dinah. KNN, 8:15 p.m. M,W,F  
 Short Story. KFI, 6:30 p.m. Su  
 Silent Men. KFI, 2:30 p.m. Su  
 Silver Eagle. KECA, 7 p.m. Tu,Th  
 Simms, Ginny. KNN, 8:15 p.m. Tu,Th  
 ★Sixty Four Dollar Question. KFI, 6:30 p.m. Su  
 Skelton, Red. KNN, 6 p.m. W  
 Sky King. KHJ, 5:30 p.m. Tu,Th  
 Slack, Peter. KGER, 2:40 p.m. M-F;  
 5 p.m. Su; 10 p.m. M,W,F; 7:30 p.m. Su  
 Smith, Carl. KNN, 1:15 p.m. M-F  
 ★Smith, Howard K. KNN, 9:30 a.m. Su  
 Smith, Jack. KNN, 8:15 p.m. M-F  
 ★Sokolosky, George. KECA, 10:15 p.m. Su  
 Songs for America. KHJ, 9:15 p.m. Sa  
 Songs of Faith. KFI, 6:15 a.m. Su  
 Songs You Remember. KMPC, 9 p.m. M-F  
 Sons of the Pioneers. KECA, 12:30 p.m. M-F  
 ★Southland News. KFI, 8:30 a.m. M-F  
 Space Cadet. KECA, 9:30 a.m. Sa  
 Sports Dial. KRKD, 5:30 p.m. M-Sa  
 Sports Parade. KHJ, 1:30 p.m. Sa  
 Squeakin' Deacon. KXLA, 5:30 p.m., 9 p.m. M-F  
 5:30 p.m. Sa; 11 a.m. Su

Standard Hour. KFI, KFSD, 8:30 p.m. Su  
 Standard School Broadcast. KMPC, 11 a.m. F  
 Starlight Revue. KNN, 10:30 p.m. M  
 Stars in the Air. KNN, 6:30 p.m. Th  
 Stars Over Hollywood. KNN, 9:30 a.m. Su  
 Stella Dallas. KFI, KFSD, 1:15 p.m. M-F  
 Stone, Paula. KMPC, 10:15 a.m. M-F  
 Stern, Bill. KFI, 6 p.m. M-F  
 Stewart, Bill. KWKW, 9 a.m. M-Sa  
 Story Circus. KMPC, 7:30 a.m. Sa  
 Story, Ralph. KNN, 8 p.m. M-F  
 ★Stop the Music. KECA, 8:30 p.m. M-F  
 Stranger from the Sea. KFI, 11:15 p.m. M-F  
 Strength for the Day. KMPC, 6:30 p.m. M-F  
 Studio A. KFI, 11:15 p.m. M-F  
 Sunday With Bill. KFI, 11:15 p.m. M-F  
 Sunset Serenade. KFAC, 9 p.m. M-F  
 Surprise Theater. KFI, 11:15 p.m. M-F  
 Suspense. KFI, 11:15 p.m. M-F  
 ★Swayze, John Cameron. KFI, 11:15 p.m. M-F  
 Symphonettes. KNN, 8:30 p.m. M-F  
 Symphonies for Youth. KHJ, 10:30 a.m. Sa  
 Take a Number. KHJ, 1:30 p.m. M-F  
 Talent Scouts. KNN, 8:30 p.m. M-F  
 Talking It Over. KECA, 7:15 p.m. Sa  
 Tarzan. KHJ, 8 p.m. Th  
 Taylor, Henry J. KECA, 7:30 p.m. M  
 Taylor, Mary Lee. KFI, 11 a.m. Sa  
 Telephone Hour. KFI, KFSD, 9 p.m. M-F  
 Tello-Test. KHJ, 10:15 a.m. M-F  
 ★Ten O'clock Wire. KNN, 10 p.m. D  
 Texas Rangers. KFI, 3 p.m. Su  
 The People Art. KECA, 6:35 p.m. F  
 The Silent Men. KFI, 10:30 p.m. Su  
 The Tipster. KFSD, 12 p.m. M-Sa  
 The West at Work. KNN, 6:30 p.m. F  
 Theater Guild. KFI, 5:30 p.m. Tu  
 Theater of Famous Radio Players. KNN,  
 3:30 p.m. Su  
 Theater of Today. KNN, 9 a.m. Sa  
 The Christian in Action. KECA, 12 a.m. Su  
 The Shadow. KHJ, 2 p.m. Su  
 The Whisperer. KFI, 2:30 p.m. Su  
 The Whistler. KNN, 7:30 p.m. Su  
 Thinking Out Loud. KNN, 11:45 p.m. Sa  
 This I Believe. KNN, 10:55 p.m. M-Sa; 7 p.m. F  
 This is Living. KNN, 2:30 p.m. Sa  
 This is Los Angeles. KNN, 3:05 p.m. Sa  
 This is Your FBI. KECA, 8:30 p.m. Su  
 ★This Week Around World. KECA, 11 p.m. Su  
 ★Thomas, Lowell. KNN, 8 p.m. M-F  
 Time for Defense. KECA, 8:30 p.m. M-F  
 Timmy, Cal. KMPC, 10:30 a.m. M-F  
 Today in Business. KMPC, 5:05 p.m. M-F  
 Top Gun. KECA, 8 p.m. W  
 Top Tunes With Trendler. KHJ, 8:30 p.m. Su  
 Town Hall Party. KFI, 11 p.m. Sa  
 Town Meeting. KECA, 9 p.m. Tu  
 True Detective Mysteries. KHJ, 2:30 p.m. Su  
 Tusher, William. KMPC, 3 p.m. Su  
 Tuttle Time. KFSD, 7 a.m. M-Sa  
 ★Twenty Questions. KHJ, 8 p.m. Su  
 Twilight Tales. KMPC, 4:15 p.m. Tu,Th  
 Twin Views of News. KHJ, 4:45 p.m. Su  
 Under Arrest. KHJ, 1:30 p.m. Su  
 Unity Daily Word. KFAC, 8:45 a.m. M-Su  
 U.N. Is My Beat. KFI, 11:15 p.m. M  
 U.S. on the Record. KNN, 11:45 p.m. Sa  
 U.S. Story. KWKW, 8:45 a.m. M  
 U.S. Today. KFWR, 8:45 p.m. M-F  
 U.S. Marine Band. KHJ, 5:30 p.m. Sa  
 University Explorer. KNN, 10:15 a.m. Su  
 ★Valle, David. KNN, 8:15 a.m. M-F  
 Valiant Lady. KECA, 3 p.m. M-F  
 ★Vandercock, John W. KMPC, 7 p.m. M-F  
 Viennese Varieties. KFAC, 5:30 p.m. M-F  
 Vine Street Varieties. KECA, 9 p.m. W  
 Visiting Time. KNN, 9 p.m. Tu  
 Voice of Agriculture. KMPC, 6:30 a.m. M-F  
 Voice of Firestone. KFI, KFSD, 5:30 p.m. M  
 Voice of Prophecy. KECA, 2 p.m. Su  
 Voice of So. America. KALI, 3:30 p.m. M-Sa  
 Voice of the Blind. KGER, 8:15 a.m. W  
 War Front-Home Front. KHJ, 9:30 p.m. M-F  
 We Call It Jazz. KFI, 9:30 p.m. F  
 ★Weaver, Hank. KECA, 12 a.m., 6, 10 p.m. M-Su;  
 7:15 p.m. Su  
 Welcome Travelers. KFI, 3 p.m. M-F  
 Wendy Warren. KNN, 9 a.m. M-F  
 We Remember. KFI, 6:30 a.m. Su  
 Weston, Paul. KNN, 6:30 p.m. Sa  
 Whelan, Monica. KHJ, 10 p.m. Sa  
 What's the Score? KFI, 7:30 p.m. Su  
 Wheeler, Horritt. KFI, 4:30 p.m. M-F  
 When a Girl Marries. KECA, 11:15 a.m. M-F  
 When Day Is Done. KGER, 10 p.m. M,W,F  
 White, Joe. KFI, 11:30 p.m. F  
 White House Reporter. KECA, 7:55 a.m. M-F  
 Wild Bill Hickok. KHJ, 5:30 p.m. M,W,F  
 Wilder, Alvin. KECA, 11:15 a.m. Su  
 Will Rogers Excerpts. KECA, 5:55 p.m. Tu,Th  
 Wills, Johnny Lee. KFI, 6:30 a.m. M,W,F  
 Willson, Meredith. KFI, 7:30 p.m. W  
 Wismer, Harry. KECA, 3:30 p.m. Sa  
 ★Winchell, Walter. KFAC, 6, 8:30 p.m. Su  
 Woman in My House. KFI, 1:15 p.m. M-F  
 Woman of the Year. KHJ, 7 p.m. M-F  
 Women's Forum. KNN, 7:30 p.m. F  
 Women's News Desk. KNN, 2:30 p.m. M-F  
 World Bible Society. KGER, 8 a.m. M-Sa  
 World of Books. KFI, 11:45 a.m. Su  
 World of Opera. KFAC, 3 p.m. M-Su  
 You and the World. KNN, 11:45 p.m. M-F  
 You and Your Schools. KWKW, 8:30 p.m. W  
 You Bet Your Life. KFI, 9 p.m. W  
 Young America Speaks. KFI, 10:30 a.m. Su  
 Young, Norma. KHJ, 9:30 a.m. M-F  
 Young Dr. Malone. KNN, 10:30 a.m. M-F  
 Young Widder Brown. KFI, 1:30 p.m. M-F



## 'You're Never Too Old' Awards Will Honor Senior Citizens With Plaque

Do you know of someone over 60 years of age who deserves to be honored for being an excellent example of outstanding accomplishment at that age?

Throughout Southern California there are many men and women in their sixties, seventies, eighties and even nineties who are proving that "You're Never Too Old." They are the elder citizens who refuse to be put on the shelf because they've reached the so-called retirement age. They keep active and busy with work or a hobby that makes them valuable members of their community.

TV-RADIO LIFE, in cooperation with Harry Koplan and John Christ, producers of KLAC-TV's "You're Never Too Old," each Thursday at 7 p.m., wants to find some of these senior citizens and honor them on television with a beautiful plaque for their contribution to society.

Starting this week, "You're Never Too Old" will feature a letter nominating a person or couple for this honor. Once a month the best letter of four will be chosen by a panel of judges and the person or couple selected will be invited to appear on the program and receive the coveted award.

These monthly awards of merit will be given for exceptional cases of effort being put forth by persons over sixty. The senior citizens need not be entertainers but must be accomplishing something unusual for their age.

If you know of someone in your community who you think is deserving of a "You're Never Too Old" award, write a letter about it and mail it with the blank below to "You're Never Too Old," KLAC-TV, 1000 Cahuenga Blvd., Hollywood, California. To be eligible, each letter MUST be accompanied by this official entry blank.

### OFFICIAL ENTRY BLANK

I would like to nominate the following person (or persons) for the TV-RADIO LIFE "You're Never Too Old" Award. The name and address of my nominee is:

\_\_\_\_\_

\_\_\_\_\_

My reason for nominating the above person or persons is explained in the accompanying letter.

My name and address is: \_\_\_\_\_

\_\_\_\_\_

## Radio Lifelines

(Continued From Page 19)

feels that it is only fair to others wishing to attend programs. However, there isn't much she can do if the "regulars" try to circumvent restrictions. It's up to the emcee, after that, to keep them off the show if they've already competed for their share of loot. Nor can the Ticket Department do much about ladies who smuggle in pet poodles under their coats. One lady tried this and went undiscovered until the pup let out a slight whine. A page informed the woman no dogs were allowed unless Seeing Eye.

Muriel still remembers the "Command Performance" with an all-stellar Dick Tracy take-off as the one pulling most ticket requests (this was during the war). But Gaynor Farrell's "Seventh Heaven" last year, though highly popular, was exceeded by the "Lux" presentation of Olivier and Leigh ("Rebecca") which broke all CBS ticket requests.

Note to Zsa Zsa Gabor: Here are a few synonyms which might just fill the bill for THAT word—petty, contemptible, small, low, vile, shameful, loathsome, unpleasant, horrible, nasty, indelicate, snide, immodest, coarse, revolting, offensive, etc. etc.

## COLOR TV

The recent government ban postpones Color TV set manufacturing indefinitely! However, YOU can enjoy TV color now with Great Western's 3 COLOR FILTER.

This amazing 3 color filter has been developed to eliminate glare and eyestrain. It reduces "snow" and "ghosts." Makes pictures clearer, improves "fringe" areas. The color illusion of blue sky, green grass and flesh-toned characters gives double enjoyment to your TV. Acclaimed by thousands. You attach easily and quickly over TV screen. Makes wonderful gift. Made on Eastman Kodapak in sizes 8" to 20". Be sure to give screen size.

Sold on Money-Back Guarantee.

SEND \$2.00, Cash, Check  
or Money Order, to:

**GREAT WESTERN,**  
Dept. 1200, TV-Radio Life  
6361 SELMA AVENUE,  
HOLLYWOOD 28, CALIF.

Please allow one week for delivery.  
Sample filter may be seen at TV-Radio  
Life office.



ONE OF the most interesting facets of TV's growth is the accompanying development of its disparate cowboy types. The phenomena include the grizzled oldster who spits tobacco and calls all women "ma'am." And there is the guitar-playing singer who calls all women "honey" and who is never seen without his braided shirts. And of course the kids' cowboy pal who swings his empty six guns, and addresses both sexes and all ages as "podner."

Kirby Grant, featured singer of Union Pacific's television song and story hour, "Singing Rails," is a complete departure from any of the popular cowboy forms. He's a movie actor, an artist, and a former concert violinist who can't get his boots off.

Grant is a "former" violinist because, by his own unregretful admission "... I'm too lazy, and there are just too many good violinists in this world. But there are no two voices that are the same. Bad or good, your voice is peculiarly your own to do with what you will."

What Grant did with his voice was to bring it to Hollywood and radio, where he got his own show almost at once.

"To give you an idea of when *this* was, let me tell you about the little girl who had a fifteen-minute period just following my nighttime spot. We were both on NBC five nights a week, so I used to wait till she finished and then Dinah Shore and I would walk across Vine Street for a



**BEAUTIFUL NEIGHBOR PAM SHARD** visits Kirby Grant's ranch house to hear his stories and trade songs with him; then next week Kirby visits hers. This romantic device permits varied sets and more guests for the show and a livelier Western theme. At the left, Kirby Grant.

"My answer was a flat 'no.' I wasn't about to get into the boots-and-saddle routine."

While Kirby felt that a Montana background spent studying the violin had left him barely able to discriminate at any distance between the opposite ends of a horse, the studio felt just as strongly that it was Westerns or nothing for their contractee. They won.

"I haven't been able to get out of boots since!"

The high heels and pointed toes led Kirby right to TV. When the sponsor of the popular "Singing Rails" series wanted someone who could not only sing the songs of the West, but tell the stories of the West in an interesting, adult fashion, this handsome actor was a natural. The man who studied sculpturing with Laredo Taft; who for years gave concert performances on the instrument with the greatest classical connotation of all, the violin; and who has had a book of poems published; and who, while still a student at the Chicago Art Institute, designed the prologue scene for the Chicago company's presentation of the year's big play. "Death Takes a Holiday," is one of the few fellows around who can be just as interested, out loud, in things artistic as he cares to be. He's big.

He has also been trained for anything that may come his way through several years of lead roles in the movie series based on the James Oliver Curwood classics of the outdoors. In this series Grant plays the lead role of a fighting "North-west Mountie," resplendent in a crimson jacket — and boots!

## *A Concert Violinist Who Can't Get His Boots Off*

*While He Isn't a Bit Unhappy About the Paths Along Which His Footwear Has Led Him, Handsome Kirby Grant Wishes Boots Offered a Bit More Performance Leeway*

cup of coffee and to listen to an upcoming trio that we thought were pretty terrific. King Cole."

The boots Kirby Grant can't shake became a tiny shadow on the horizon when Jesse Lasky and Phil Friedman approached him at some CBS shows to participate in the nationwide "Gateway to Hollywood" contest. He participated so well that he won the contest.

But the six-month contract at RKO which went to the prize winner was not the way Grant came into boots

and pictures. From this half year he remembers getting little other than the salary and the calluses you don't talk about.

Grant was at another studio entirely, under a contract gained through his own diligence, happily singing and emoting in musicals and what he calls "bedroom comedies." It was Wally Fox who one day spied Grant in the commissary, stared him almost out of countenance, and next day asked the question, via phone, "Would you be interested in doing Westerns?"



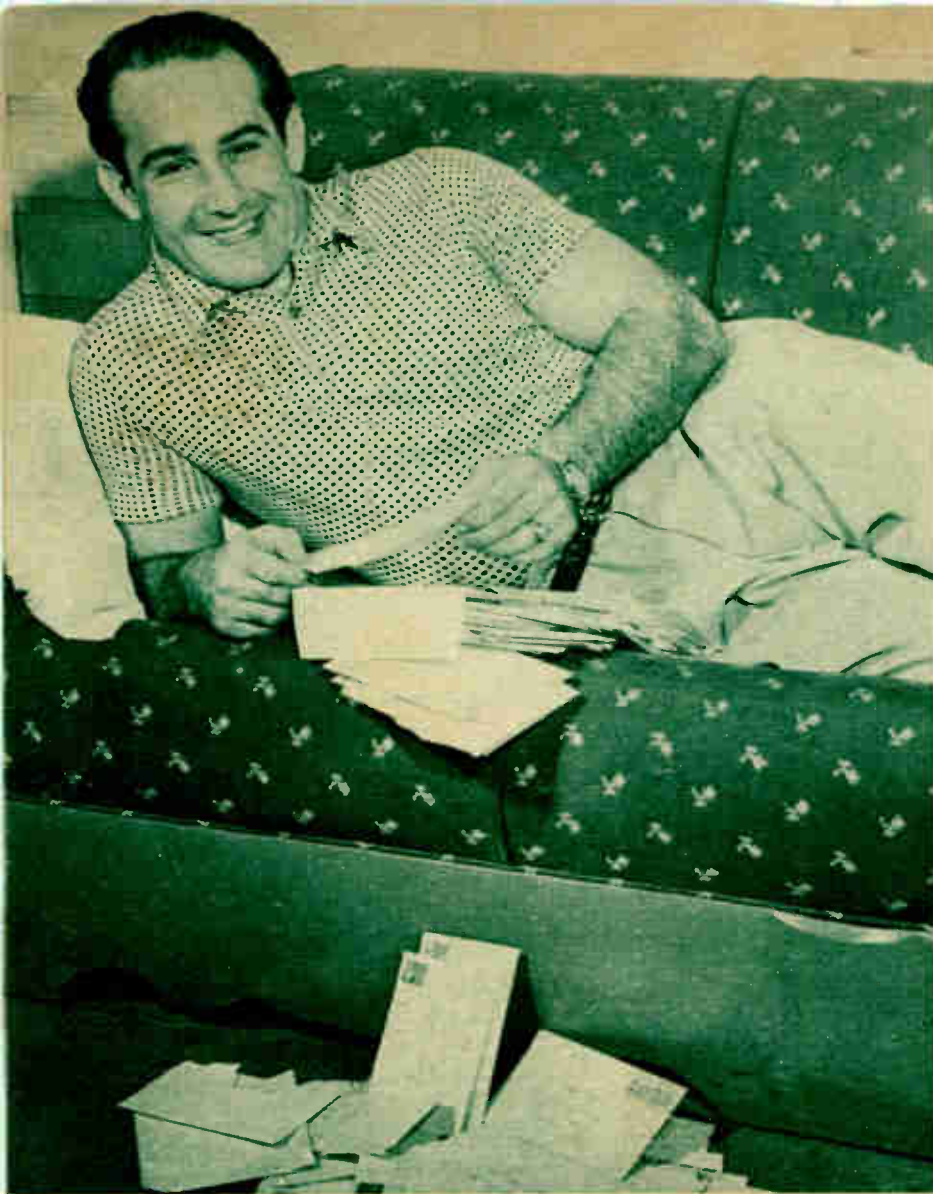

▲ **EVERY WEEK ROGER IS SWAMPED WITH LETTERS** from his admirers. Here he is, at home, reading a few of them. Reading something funny, Roger? (KLAC-Rhoads cover photo.)



▲ **EVEN AT HOME**, Roger keeps in shape with strenuous barbell exercises. Those weights are the real McCoy too. (KLAC-Rhoads photos)



▲ **A FRONT AND REAR VIEW** of "The Van Johnson of the Ring," whom the women swoon over and the opposing wrestlers fear.

## TV-Radio Life Fans Select

**M**EET MR. MACKAY. Mr. Roger Mackay—"The Most Popular Wrestler in Southern California," according to TV-Radio Life readers.

For over a month, thousands of letters poured into the office of TV-Radio Life from wrestling fans all over Southern California in a quest for the most popular matman in this area.

When the votes were completely tabulated, the winner did not come as a surprise to many people—especially to the thousands of loyal Mackayite fans.

Commonly referred to as "The Van Johnson of the Ring," it is no secret that this twenty-three-year-old muscular giant is a great favorite with the ladies, especially the bobby-soxers.

As a matter of fact, when you drop around to see Roger at his apartment, he will show you with great pride, not only the hundreds of fan letters he receives, but also an unusual collection of magnificently woven hand-made angora socks from his feminine admirers.

In a recent interview conducted with the co-operation of KLAC-TV, many other points of interest were discovered about the "people's choice." Mackay appears quite often at the Ocean Park arena, from which KLAC-TV televises the wrestling bouts every Friday night at 8:30 p.m.

Roger's phenomenal climb up the



# "The Most Popular Wrestler in Southern California"

## ROGER MACKAY

By Ted  
Hilgenstuhler

ladder of success can be attributed to two main things. First, and of primary importance, is his great skill in the ring. Second (and possibly of greater significance to the opposite sex) are his handsome features, his five-foot-eleven-inch, 200-pound figure, and his quiet, unassuming manner.

Although Roger does not boast as long or as loud as some of his contemporaries, he leaves little doubt in your mind that he can whip any man in the ring today. His record speaks for itself.

Starting at the age of seven, he was trained by one of the most famous coaches of all time, John Anderson.

Later, at the Granite High School in his home town of Salt Lake City, Roger was a star halfback on the football team. During the war he also starred for the Atlantic Navy grid team.

Surprisingly enough, Roger explained: "As a kid, my great ambition in life was to become a professional football player. A knee injury which I got playing football ended my plans for a grid career, but quick."

After returning home to Salt Lake in 1945, the Swedish Angel, a prominent pro grappler, saw Roger working out at the gym. Impressed by the youth's strength and agility, he showed our good-looking hero some holds and encouraged him to take up wrestling as a career.

bothered him, Roger demonstrated for us and Dusty Rhoads of KLAC-TV how he solved his problem.

"You see, when you're in the ring (his hands outstretched) your opponent is always in front of you. But in football (hacking at his knees) you never know where or how many guys will hit you."

The conclusion was obvious: when Roger is wrestling against one man, there is little doubt he can take care of himself.

To the regret of the grapplers and to the delight of the dames, Roger soon headed for the Pacific Coast after a sensational stay at Chicago.

During his spare time "the idol of the bobby-soxers" likes to listen to good music, and he works out constantly, doing roadwork and lifting bar-bells.

At the present time the Mackay star is burning bright under the ring lights of the California arenas.

And from the looks of things, it will continue to shine even bigger and brighter for many wrestling nights to come!

Within a year Roger turned pro, wrestled in preliminary bouts in Salt Lake, and then toured the South and Midwest.

Asked whether or not his knee still

FOR RELAXATION, ROGER SITS AT HOME and reads some wrestling stories from TV-Radio Life. Note the colorful angora socks which some of his feminine fans knit for him.



"GEE!" says Molly Bee, child star of KLAC's "Hometown Jam-boree," as Roger Mackay makes with the muscle.

February 1, 1952



Page Thirty-seven





ON TV, HANK WEAVER can be seen on KECA-TV Monday through Friday at 11:10 p.m., and Tuesday, 9 p.m. On radio, he can be heard over KECA Monday through Friday at 6 p.m. and 10 p.m., and on Sundays at 7:15 p.m. (ABC photo.)

listeners, but they fail to realize that it is really an impossibility. No one man is that capable."

Several months ago, TV-Radio Life published special interviews with Sam Balter, Bob Kelley and Tom Harmon expressing some of their viewpoints about sports announcing. Loquacious Hank now joins the parade.

"First of all, let me explain a few things," Hank began. "When you work for a network as I do, you have to resign yourself to certain things.

"You have too many commitments and regular broadcasts to take care of. This narrows the field down. You

you watch him on KE... there is little doubt that he enjoys announcing and analyzing the latest sports news.

"It seems to me that some announcers have lost sight of the fact that they are on the scene just to report what is happening," Hank continued.

#### Listener Wants Facts

"They are not the star attraction. The fellow down there on the field is the guy the listener really wants to know about.

"This kind of treatment is okay for high-school kids, but after awhile a good announcer should outgrow things like that."

Hank Weaver's own maturity stems from many things. Originally from Pittsburgh, Pennsylvania, he made his first trip to Southern California in 1931. During his school days Hank played every type of sport. Unlike some sports announcers, Hank does not overemphasize his own athletic prowess. "I got by, but I was never really an exceptional star," Hank said.

At the age of fifteen the blonde-haired, "green" youngster from Pitts-

### *Hank Weaver Advises Sports Announcers:*

# *Don't Take Sports Too Seriously*

**B**IG HANK WEAVER of ABC has been covering sports and news events for the past twenty-one years.

It is only natural, therefore, that the thirty-six-year-old announcer should have some decided views on the local sports scene.

As Hank's TV viewers and radio followers are well aware, the former Marine conducts his program in an easy-going and informal manner.

Talking to this all-around announcer, you soon realize that his unorthodox approach is not put on just for show purposes. That's exactly how he feels it should be done.

"Some of the boys, especially in the sports world, take their jobs too seriously," Hank explained.

#### No Omniscients

"Also, some of them pretend that they are experts in every phase of athletics. In doing this, they not only underrate the intelligence of many

are especially limited as far as play-by-play assignments are concerned."

#### Good Aspects

"Naturally, there are also many advantages that go along with my job. News coverage, for example, is a much wider field than sports. A handful of sports broadcasters in Southern California can sew up the majority of athletic events.

"Newscasters, on the other hand, are not only more in demand but have greater and more varied assignments.

"Although it is purely a selfish interest on my part, there is a greater security and longevity in working for a large network.

"Covering sports is a lot more fun, though, and it's a very good way to grow old and fat, and to enjoy yourself while doing it."

The solid, square-shouldered, 200-pound Weaver may not be putting on extra weight these days, but when

burgh got his first job as a reporter. Since then, without a "big name in the athletic field" and without personal contacts, Big Hank has had to come up the hard way on his own ability.

Three and a half years in the Marine Corps during World War II also added to his maturity. Describing himself as "the longest holdout in the business," Hank finally broke down last year and married a lovely Polish girl named Marisha.

Asked if he had any ultra-ambitions, particularly as a special commentator or analyst, Hank replied:

"No, I wouldn't want to be a commentator. I don't want to tell other people how to live. I just want to have a reputation for being an honest reporter."

That being the case, there is little doubt that Hank Weaver was and is and probably always will be a very successful man.



# To the Four Corners

*Of the World Goes "The Voice"  
Which Has Begun Second Decade*



◀ WHEN DR. RICHARDS visited India in March 1950, large groups gathered to hear him in Delhi, Bombay, Calcutta and Madras. This shows part of the audience in Rangoon Town Hall. (Wickman photo.)

➡ H. M. S. RICHARDS, speaker of "Voice of Prophecy."



▲ D. L. OLSON, associate speaker on "Voice of Prophecy." (Christy-Shepherd photo.)

THE FIRST Sunday of January opened the second decade of national broadcasting for "The Voice of Prophecy," religious program now reaching into the farthest corners of the earth. Contracts have been signed with both Mutual and ABC networks continuing the weekly broadcasts for another year—the eleventh on Mutual, the third on ABC.

Prior to the program's coast-to-coast coverage, "The Voice of Prophecy" was known only to West Coast listeners, being released over the Don Lee network beginning in 1937, when the broadcast was first known under its present name.

The "voice," personified by H. M. S. Richards, was familiar to Southern California listeners over various independent stations from its inception in the later twenties. Now its scope far surpasses fondest dreams of Pastor Richards. The broadcast is now being heard throughout nearly all the civilized world.

Goal is to make every home a house of prayer and to familiarize every heart with the teachings of God's Word through its free Bible Correspondence Course, which has grown until today it is offered in more than forty languages and dialects. This work is sustained by Bible lovers in radioland.

➡ THE KING'S HERALDS QUARTET, left to right, Bob Edwards, Bob Seamount, Wayne Hooper, Jerry Dill. (Christy-Shepherd photo.)



▲ ATTRACTIVE DEL DELKER is program's contralto.

February 1, 1952

Page Thirty-nine



*Every Tuesday at 9:00 p.m.  
it's the tops in  
television talent during*

# KTLA's



## Ina Ray Hutton All Girl Show

**Tuesdays, 9:00 p.m.**

1. The dynamic leader of the band and singing emcee Ina Ray Hutton.
2. The lovely Garri Girls are featured dancers on the sixty-minute show.
3. Violinist Saundra Berkova is a regular featured attraction.
4. Ina Ray Hutton vocalizes with members of the all-girl orchestra.
5. Stewart's Roguettes blend voices every Tuesday during the telecast.



*Sponsored by KTLA and  
Owl-Rexall and Rybutol*