

**YOUR
LOCAL WEEKLY
GUIDE**

TV & RADIO LOGS—SEPT. 13-19

TV-RADIO LIFE

I Listened to 'Radio Moscow'

AN ON-THE-SPOT
REPORT ON

**Europe's Battle
of the Airlines**

10
cents

**Jackson
Wheeler**

MOVIE
JOCKEY





▲ **CURT IS READY AND WAITING** WITH the victuals as Edythe pounds the dinner gong for the ranch hands. The Massey ranch home in San Diego County is built of adobe bricks and is furnished in the true Western fashion of saddles, colorful blankets, and even hand-light Coleman lanterns.

▲ **BEST TIME OF THE DAY AT THE MASSEY** ranch is riding time, when horse and pony are saddled for a romp. Left to right are Edythe Massey; Stephen; Gail Porter and her father, Jess Porter, the ranch foreman; David and Curt. The horse is "Crackerjack." The pony, "Peanuts."



▲ **CHAMP, THE DOG**, is regular company when the family are out hiking on the big ranch which includes more than 2,500 acres of pasture. No wonder they look happy!

Seen on the TV - Radio Scene

▼ **STEAKS ARE THE ORDER** of the day, and of course they must be cooked in the deep outdoor barbecue pit which Curt built himself. Edythe tests them while Stephen watches.

▼ **CURT MASSEY DOESN'T JUST** dress like a cowboy. He can do all the rope tricks, too, an accomplishment which qualifies him as a legitimate cowhand when he's on his ranch.



TV-RADIO LIFE

(Formerly Radio-Television Life)

Sept. 12, 1952  44 Vol. 26, No. 3

CARL M. BIGSBY, Publisher

Published Weekly at Los Angeles, California.
Business and Editorial Offices: 6361 Selma
Ave., Los Angeles 28 (Hollywood Station),
California. Phone HO 1151 or 9275.

TV-Radio Life was entered as Second Class
Matter September 14, 1948, at Los Angeles,
under Act of March 3, 1879. Prepaid subscrip-
tion, \$1.50 year, \$2.50 six months in U.S.A.,
Foreign \$5.00 year. Single copies on sale at all
leading Independent Grocers in Southern Cali-
fornia. Single Copies by mail 15c. Address all
remittances, and correspondence to TV-Radio
Life. Subscribers please allow two weeks for
change of address or to start a subscription.

EVELYN A. BIGSBY, Editor

Editorial Department: Jane Pelgram, Assistant
Editor; Mildred Ross, Sports and Feature
Editor; Ted Hagenstuber; Art Director, Gerry
Moore; Log Editor, Bruce Cameron.

Advertising Manager: Walter O. Miles.

Circulation Manager and Sales Promotion: Jack
Daly.

Office Manager: Natalie Taider.

All material used by TV-Radio Life is specially
prepared by its own staff writers, and re-
printing in whole or in part without pub-
lisher's permission strictly forbidden. Unsoli-
cited manuscripts can not be accepted or re-
turned. TV-Radio Life is copyrighted, 1952,
by Carl M. Bigsby, Publisher.

September 12, 1952

I Listened to Radio Moscow

*An On-the-Spot Report of
Europe's Battle of the Airplanes*

By the Publisher, Carl M. Bigsby

IF YOU can imagine a radio dial on which at least 300 stations can be logged in an hour—a dial on which as many as three different stations come in clearly within the width of any ordinary pencil mark—a tuning knob so sensitive that in removing your fingers you release enough pressure to change the station . . .

If you can imagine an ordinary popular-priced table model that easily (with an inside aerial) will bring in broadcasts in at least a dozen different languages—from points as far distant as Moscow, Tangiers, London, Stockholm, South Africa or Paris . . .

If you can imagine millions of similar radio sets in the homes all over Europe, Great Britain, Soviet Russia and Scandinavia, then you have a picture of the field on which is now being fought the Battle of the Airplanes!

Business brought me to Helsinki during July this year, while the

Presidential Conventions were going on in Chicago and the Olympic Games were going on here. I had a home about fifteen miles from the city, where there was no electrical interference and no high mountains to impair reception. In fact, the only "interference" was the constant "jamming" (by Iron Curtain stations) of programs originating in the Free Countries.

* * *

The first and most important impression I got was that I couldn't identify the origin of a program by the language in which it was spoken. Russian, English, Finnish, German, Swedish can be emanating just as probably from Radio Moscow or from Voice of America or from the French National Broadcasting System in Central Africa or the British Broadcasting Company's overseas services.

Thus the airplanes provide the real battlefield abroad today—a battle of ideologies being fought out over the ether. Whether the listener-minds

are as sensitive to the propaganda being broadcast as their fingers are on the tuning knob, I don't know. My conclusion is that the net result is that each side probably is merely holding its own.

The basis of Soviet education (and propaganda) is that Communist peoples are told from youth up that theirs is the most fortunate lot in the world.

"You are the happiest people, the best fed, the best cared-for, the most fortunate anywhere. All that you hear to the contrary is merely capitalist lies, deceit and sham to cover the really unfortunate status of the people of other lands," runs the story—over and over in ceaseless variations.

In their attempts to "sell," both sides use artfully the pleasant voices of announcers right out of your home country. In reporting the recent incident of a British plane violating the Russian-held Porkola area near Helsinki, Radio Moscow used an announcer so patently Swedish that some of my Swedish friends here actually thought the broadcast was coming from Stockholm—until the sign-off.

Last night, at 11:00 o'clock, I was listening to a report in English, via Voice of America, of the Democratic Convention. I hadn't touched the dial, but at 11:15 the voice suddenly changed to Russian. An instant later the beam was raucously jammed. Apparently the Russians didn't care about a broadcast in English (for so infinitesimally few Russians can understand anything but Russian). But when Voice of America started talking in Russian—that had to be obliterated.

Obviously one of the chief objectives of Soviet broadcast stations is to jam the beams of Free Nations stations. This is true whether the program is given in Russian or in any of the other languages in which the Free Nations' radios try to reach the people of the "fringe" countries, and the "fringe" listeners behind the Iron Curtain. The recently installed giant transmitter of Radio Koepenick in East Berlin is said to have been erected more to blot out RIAS, the American-sponsored German language station in West Berlin, than to sell "fringe" Germans the Communist ideology. Radio Koepenick now has a power of 300 kilowatts—six

(Please Turn to Page 39)

➔ DID YOU KNOW YOU CAN GET A LETTER DIRECT from Moscow? This is one TV-Radio Life's publisher received after his return from Helsinki. Listening there to broadcasts from The Kremlin, he wrote from Finland, asking for Radio Moscow's "Broadcast schedule."





AGNES Isn't Sorry

1. Do you feel that your spectacular success in "Sorry, Wrong Number" has resulted in your being "type-cast" so far as radio is concerned? In other words, have you ever been sorry about "Sorry"?

No. I play varied characterizations, but "Sorry" has always been my favorite. Since it has become probably the most famous of all radio plays, I'm very happy to have been so closely associated with it.

2. How many times have you done "Sorry" on "Suspense"? Do you feel that any one of your performances was particularly outstanding?

The September 15 show on CBS will be the eleventh performance on "Suspense," counting repeat broadcasts which we used to do "live." Not counting repeats, it will be the sixth. I don't know if any was outstanding. I felt they all were somewhat different, although basically the same.

3. Would you care to play the role on the television version of "Suspense"?

Yes, if a satisfactory adaptation could be written. This would be a big job. There should not be any flashbacks, as there were in the movie version, as this kills the suspense.

4. Does "Sorry" take as much out of you, emotionally, as the first time you did it?

Yes. I never get glib in any role. When I can no longer feel the character in the same way, I may as well give it up.

5. Has your interpretation of the role changed since you first played it in 1943?

No. The basic characterization has always been the same, although I have altered details.

6. Did you realize, when "Sorry" first was submitted to you, that it was going to become a radio classic?

No. I couldn't even finish reading it because it made me so nervous, and I was afraid it was too morbid and that people would turn it off.

7. Has the script been changed any since this first performance?

Only a word here and there. As a matter of fact, I still use the same tattered, dog-eared script as I used in the original broadcast. Probably no one else could read it at all, because I've scribbled ad libs—extra little words and reactions—over almost every page.

8. Have you kept any other good-luck charms, aside from the original script, from that first broadcast—or do you always wear any particular article of clothing?

No.

9. Do you know the play by heart?

No. Of course I know a great deal of it, but if I were going to memorize the role, I would have to act it physically and not just vocally.

10. Has the mounting terror of "Sorry" frightened listeners into any irrational acts, as did the "Men From Mars" broadcast?

I've been told that—even though "Sorry" doesn't pretend to be a news-cast, as the "Mars" show did—hysterical listeners here and there have telephoned their own police depart-





Miss Moorehead, Star of "Suspense" Thriller "Sorry, Wrong Number," Hasn't Any Regrets

ments to try to get help for the poor invalid about to be murdered. I understand that some also have picked up their own telephones and upbraided the operator for giving me wrong numbers and busy signals. The telephone company, incidentally, objected to repeat performances of the play.

11. Do you have any emotional hangover after a "Sorry" performance?

Yes. I'm so tense, it takes me hours to "unwind." And I always find myself double-checking all the doors and windows before going to bed.

12. Do you still rehearse for each performance of "Sorry"?

I most certainly do—just as a runner trains for each race, even though it's always the same distance. I have to get set psychologically each time. And then there are sound effects, music, and other characters to be considered.

13. Are there any important roles in "Sorry" other than your own?

Yes. The sound man is extremely important. A mood can be projected expertly, you know, in the mere dialing of a telephone. Also, the various telephone voices each must convey just the right tone. For instance, we had trouble once because a girl playing a telephone operator couldn't keep a note of sympathy from her voice while I was pleading with her for help.

14. How do you pitch your final scream so that the train whistle comes in on the same key to drown you out?

I always "tune up" my scream with the sound man's whistle, to be sure we'll hit the same note.

September 12, 1952

15. Who wrote the musical score—and is the same score used each time?

Lucien Moraweck, who writes all the "Suspense" scores. He also has won an Academy Award for motion-picture scoring. Yes, the same score is always used.

16. Do listeners enjoy hearing the same play repeated so many times?

Apparently they do. At any rate, Auto-Lite has more requests for repeats of "Sorry" than for any other play. Each time it is performed, the mail brings a flood of requests for still another repeat.

17. Who wrote the play?

Lucille Fletcher. She got the idea while living in a small old house in Sutton Place. With the East River as her front lawn and the Queensborough bridge soaring overhead, it occurred to her that this was an ideal background for a tale of genteel horror. The result was "Sorry."

18. Do you prefer doing the play without an audience?

Yes. By the time I'm through, my hair is down in my eyes, my blouse is pulled out, my make-up vanished, and sometimes I find I've even removed my shoes and jewelry without being aware of it. I'm thankful I don't have to worry about how I look.

19. Has a radio version of "Sorry" ever been done by anyone else?

So far as I know, there has been no American network broadcast by anyone else, but the play has been translated into nine different languages—including something called "Afrikaans"—and it is widely used as a model script by colleges and radio institutes throughout the country.

20. What psychological preparation, if any, is necessary for your performance?

There is no special preparation necessary for me, other than rehearsing the lines over and over until I feel I am becoming the character I portray. Once the rehearsal begins, I try to keep building the mood I want until the radio performance is over. Therefore, I do not leave the studio during these six hours or so. Elliott Lewis, the director, has a sandwich and Coke sent in, but I can't really taste any food until it's all over.





How ... and Why ... I Make Roberta Linn's Dresses

By Her Mother

↑ **EVER SINCE ROBERTA LINN'S** childhood, her mother, Madge, has worked hard for her daughter's career. Even today, she makes all her dresses, handles her voluminous correspondence, and of course, like any mother, takes care of all household chores. (KTLA-Hall photos.)

IT WAS just a little over a year ago that my daughter, Roberta Linn, and I learned that the Lawrence Welk Show was going to be televised over KTLA. As exciting as this news was, it presented a problem—a clothing problem.

The band had just finished a rugged two-year road tour. One-nighters—with the constant packing and unpacking, and always being "on the move"—are not only physically fatiguing, but they are also tough on a girl's clothing.

Getting on TV was a big break for Roberta. She wanted to have—she *had* to have—suitable dresses to wear.

It's no secret (especially to husbands) that a woman's wardrobe can be an expensive item. We had also read about the fabulous sums that many of the feminine TV per-

sonalities had spent on their wardrobes.

My birthday occurred just about the time the first show was going on TV. For a birthday gift, Roberta and my son, Bill, gave me a sewing machine. (I'm still trying to convince myself that it was a *coincidence!*)

Since we couldn't afford to go out and buy an extensive wardrobe, I went blithely about the business of taking advantage of my gift. Although, like any mother, I have always made things for my daughter, it was not until then that I started sewing steadily again.

Sews for Singer

Now that I look back, I am surprised that I even had enough nerve to start the project. Nevertheless, in the face of all this, I did.

I picked out all the material, created all the designs, and, of course, did all the necessary machine and handwork.

The type of material used varied in quality. Paradoxically enough, many people have made the most favorable comments on the most inexpensive dresses.

For sixteen consecutive weeks, I made a dress a week. To date, I have made more than thirty-five dresses for the KTLA show.

Although I have no illusions about being a professional dressmaker, designing gowns for TV presents many interesting challenges.

I believe a woman's dress should be designed to fit her personality. This is what I have tried to do in my daughter's case.

Roberta is not the sophisticated type. Her songs, her style, her entire personality seem to please many different types of people.

Consequently, I have tried to make her clothes eye-catching and attractive, yet plain and appealing.

Luck, Skill or Both?

To me, one of the most difficult, tedious, time-consuming, yet fascinating parts of the task involves the beadwork.

I start sewing the beads with only a general pattern in mind. Nine

times out of ten, when I'm through the final product is much different than my original thought. Luckily, everything seems to work out for the best each time, and the comments have been quite favorable. Or maybe people have just been kind to me?

As a matter of fact, there have been so many nice compliments about some of the beaded dresses that Roberta has an idea she might like an outfit *entirely* beaded. Ye gads!

In conclusion, I would like to say that Roberta's success on TV during the past year—especially the many encouraging remarks and letters she has received—has been doubly gratifying to me.

First of all, I am, always have been, and always will be very proud of her work. To achieve success in the world of show business is a long and difficult grind. And I know that whatever measure of success she has achieved, she has worked very hard at it and has done it by herself.

If the dresses I make help her popularity, then I am happy and satisfied knowing I have contributed my share—no matter how small.

↓ **IN ONLY ONE SHORT YEAR,** twenty-four-year-old Roberta Linn has become one of the outstanding TV stars in Southern California.



September 12, 1952

This Week in TV

In & Out of Focus (General Comment)

On Our Cover: Jackson Wheeler

This week on our cover TV-Radio Life features the congenial super-salesman of KTTV, Jackson Wheeler.

With three daily movie shows, smooth-talking Jackson reels off flickers on the TV screen with as much rapidity as disc jockeys spin platters on the radio.

Besides being the number-one money maker at Channel 11, the bossman of Jackson's Theater, in co-operation with General Manager Dick Moore, has just consummated a deal whereby 300 more films were purchased for exclusive use on his shows.

For pictures of Jackson Wheeler in action, see pages 36 and 37.

Around the Row

They say that Martin and Lewis are being tapped as the big attraction at the Coronation in London, at the Palladium, next year. Seltzer water on the royal robes? Blimey!

... That Florence Chadwick is not alone in her daily training swim. The hot weather brings up the larger denizens of the deep, and on one Sunday's seven-hour ocean crawl to and from the Club Del Mar Florence had a whale and marlin aft, a school of anchovies portside, and several sharks pulling up 'longside. These last were repelled by a barrage of pop bottles from the training crew.

... That at 4:00 p.m. September 6,

1952, KHJ-TV celebrated one year's activity after the rebirth of Don Lee Television. Don Lee TV's original birth was way back on May 10, 1931, when the company's engineers succeeded in



Martin and Lewis

transmitting an image from one side of the room to the other on specially designed all-electrical equipment.

Stop, Listen, Look (Shows You May Like)

Sunkist Premiere Theatre

Friday, 9:30 p.m.
KTLA, Channel 5

During the video era when spy chases counterspy through Budapest and understanding celluloid wives save husbands from suicide, insanity or another woman, "Sunkist's" departure into a folksy realm of south-of-the-border country shenanigans came as a refreshing change.

"Pablo," the story of a jolly, irresponsible horse thief, jelled into no credible pattern of justice. But who

cared? When law and order charitably and finally expedited the escape of its bungling thief, the viewer was ready for spies again, but with the good aftertaste of having watched a supporting cast carry a show. And this you don't see on too many television shows. Our attention had been captured by the appearance of an old friend of the magazine's, Elsie Baker. Her work, whether little theater or TV, has always been good. Our attention clung because Elsie was far from alone in her contribution to the show. Radio has always operated on the premise that a good supporting cast can turn out a good show, and it was interesting to see TV employ the premise turned promise.—J.P.

(Please Turn to Page 9)

Contents

FEATURES

Seen on	Page 2
Do DJ's Get Graft?	Page 3
Suspense	Page 4
How and Why I Make	
Roberta Linn's Dresses,	
by Her Mother	Page 5
Around the Wrestling	
Circle	Page 35
World Digest	Page 38
Andy and Virginia	Page 38
Ricky and the Magic	
Trolley	Page 39

NEWS

Ear, Eye Inspire	Page 29
Fan Fax	Page 34
Flicker Fare	Page 17
Lifelines	Page 20
On the Ball	Page 20
Pick of the Pix	Page 17
Radio Precasts	Page 21
Radio in Review	Page 22
Radio Program Finder	Page 32
This Week in TV	Page 7
Tricks and Treats	Page 15
TV Program Finder	Page 18
TV Previews	Page 16
Wrestling	Page 34

AVAILABLE NOW—AT YOUR FOOD STORE!

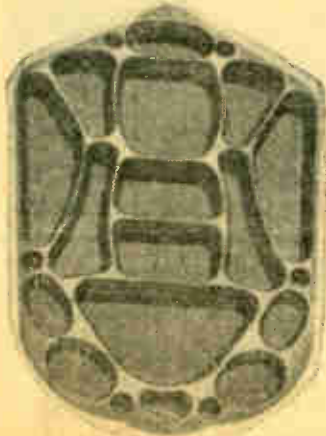

The Sensational All-Purpose WONDER TRAY

Today's most versatile tray, ideal for barbecues, picnics, television serving, household, sewing and garage. Made of colorful Lustre Styrene, and available in Bronze, Coral, Forest Green and Chartreuse. Your favorite food, drug, variety or department store is now stocking Wonder Tray. Priced at just \$1.98, including attractive gift box.

WONDER TRAY COMPANY

804 S. ATLANTIC BLVD., MONTEREY PARK, CALIF.

ATLantic 1-8225



IT'S
ACTION

Every
Tuesday
Semi-Main
9:30 P.M.
Main-event
10:00 P.M.

EASTSIDE'S TOURNAMENT OF CHAMPIONS!

"CHAMPIONSHIP BOXING"

KLAC-TV
Channel

13



RED SANDERS
head football Coach UCLA

"Call the Coach"

HANK WEAVER interviews
Coaches Red Sanders and Jess
Hill for the behind-the-scenes
stories of the day's big game in
the Coliseum . . .

SATURDAYS

8:00 P.M.



JESS HILL
head football Coach USC

KECA-TV
ABC Television Channel 7

Presented by Nic-L-Silver Battery Co.

TV CHANNELS

- 2—KNXT—1313 No. Vine St. (28).
HO. 9-1212.
- 4—KNBH—1500 No. Vine St. (28).
HO. 9-6161.
- 5—KTLA—5451 Marathon St. (38).
HO. 9-3181.
- 7—KECA-TV—Prospect and Talmadge
Ave. (27). NO. 3-3311.
- 8—KFMB-TV—San Diego, Calif.
M2114.
- 9—KHJ-TV—1313 No. Vine St. (28).
HU. 2-2133.
- 11—KTTV—5746 Sunset Blvd. (28).
HU. 2-7111.
- 13—KLAC-TV—1000 No. Cahuenga
Blvd. (38). HU. 2-7311.

*This Week in TV—Continued*Second Glances (Critical
Comment)*We Point With Pride*

To the inauguration of a spot with a spiritual tone on Al Jarvis's KECA-TV afternoon stretch. The near four o'clock "Fountain of Poetic Thought" is written and narrated by Daniel Cypert, and is simply poems with this spiritual tone, narrated against music.



Two former actors named Billie Dix and Jim Stewart got the spot together, and it comes as no surprise that Al Jarvis would recognize the welcome place on TV for the bit of thought-provoking sentiment.

To Bill Stulla's presentation (on his afternoon Channel 4 show) of the "ballet group" which he discovered through the group's own unremitting work at getting up cash for Bill's contributions to charity. After "Anthony," "Cleopatra" and a near-dozen other legendary figures capered through a neighborhood performance to the tune of fourteen dollars that went into Bill's contributions, he looked into their work. A few days later the group looked into a TV camera as they capered again. It made an extra-special party of "Parlor Party."

You've Asked About

... George Putnam. We carried a story on this popular KTTV personality July 25. Page 36, to be exact. We like George too, and are happy to talk

(Please Turn to Page 11)

MEGLIN REVUE

"Cradle of Stardom"

5:30 P.M. Saturday

KLAC-TV

CH. 13

SEPTEMBER 13

Information Received From Stations
Subject to Last Minute Change

- ✓ Indicates New Program
M Indicates Microwave
K Indicates Kinescoped

- 10:00 5 News; Music—30m.
- 10:30 5 Western Feature—60m.
8 Televespers—15m.
- 11:00 8 Smilin' Ed McConnell—30m.
- 11:30 5 Smilin' Ed McConnell—30m.
8 Feature Film—2 hrs.
- 12:00 5 Giant Movie Matinee—60m.
- 1:00 5 Giant Movie Matinee—60m.
9 Film Featurette—30m.
- 1:30 4 Field and Grove—30m.
9 Navy Newsreel—15m.
- 1:45 9 Feature Film—75m.
- 2:00 4 Cinema Carnival—90m.
5 Giant Movie Matinee—60m.
8 Western Theatre—60m.
- 3:00 5 Giant Movie Matinee—60m.
8 KFMB-TV Theatre—90m.
9 Feature Film—75m.
- 3:25 11 KTTV News—5m.
- 3:30 4 Wrestling Films—60m.
11 KTTV Goes to the Fair—2 hrs.
7 Campus Farmers—30m.
Horticulture and animal demonstrations.
- 4:00 5 Giant Movie Matinee—60m.
7 Beulah—30m.
"The Cardboard Champion."
- 4:15 9 KHJ-TV News—10m.
- 4:25 13 Saturday Matinee—75m.
- 4:30 9 Feature Film—60m.
2 Learning '52—30m.
4 Outdoors with Wangelheim
The Rod-'N'-Reel Emcee with films of the great outdoors.

See Page 17 for
Movie Titles

- 7 Stu Erwin Show—30m.
- 8 Date With Judy—30m.
- 9 News—10m.
- 4:40 9 Feature Film—85m.
- 5:00 2 Learning '52—30m.
4 Youth Wants to Know—30m.
Guest: U.S. Sen. William Benton (D.-Conn.).
- 5 Man's Best Friend—Pets—30m.
- 7 Western Film—60m.
- 8 All Star Revue—60m.
- 5:15 11 Comedy Cameos—15m.
- 5:30 2 Whistling Wizard—30m.
4 Roy Rogers Show—30m.
5 Cowboy Thrills—Movie—60m.
9 Action Theatre—60m.
11 Kids and Company—30m.
- 13 Meglin Kiddies—15m.
Famed Meglin Kiddies parade their talents before the TV cameras.
- 5:45 13 Hitching Post—90m.
- 6:00 2 Feature Movie—60m.
4 Your Show of Shows—M—90m.
Sid Caesar and Imogene Coca.
- 7 Paul Whiteman's TV
Teen Club—30m.
- 8 Beulah—30m.
- 11 Auction City—60m.
- 6:25 13 Late News—5m.
- 6:30 2 Tim McCoy Show—30m.
5 Tim McCoy Film—60m.
7 Space Patrol—30m.
8 Trouble With Father—30m.

- 9 Momentos Alegres—30m.
All-Spanish language program.
- 13 Who Knows This?—30m.

- 7:00 2 Beat the Clock—30m.
Bud Collyer with time-racing contestants.
- 7:00 2 Tim McCoy Show—30m.
- 7 Texas Wrestling—60m.
From the Sportatorium, Dallas, Tex.
- 8 Dance Band Party—30m.
- 9 Don Lee World News—15m.
- 11 Red Ryder Feature—60m.
- 13 Candid Camera—30m.
- 7:15 9 Film Featurette—15m.
- 7:30 2 Battle of the Ages—30m.
Talent show with emcee Morey Amsterdam. Guests: Teresa Brewer, Harold and Lora dance team and Will Mahoney and his xylophone dance.
- 4 Hit Parade—30m.
America's top tunes, featuring Snooky Lanson, Dorothy Collins and June Valli.
- 5 Johnny Mack Brown Movie
- 8 Who's There?—30m.
- 9 Star Time—30m.
- 13 Hometown Jamboree—60m.
- 8:00 2 Feature Film—90m.
4 American Inventory—30m.
- 7 Call the Coach—15m.
USC's Jess Hill, Red Saunders of UCLA and Hank Weaver in sports discussion.
- 8 Groucho Marx—Quiz—30m.
- 9 Dugout Dope—10m.
- 11 Feature Film—60m.
- 8:10 9 Baseball Game—2 hrs.
Oakland at Hollywood.
- 8:15 7 Hank Weaver—Under the
Pepper Trees—15m.
With Hank Weaver, from H'wood Legion Stadium.
- 8:30 4 Get the Facts—30m.
With Moderator Jimmy Wallington.
- 5 Spade Cooley—Variety—60m.
With vocalists Ginny Jackson and Phil Gray.
- 7 H'wood Legion Bouts—90m.
- 8 Love Lucy—30m.
- 13 Life with Elizabeth—30m.
Betty White, Del Moore in husband-wife team skits.
- 9:00 4 Halls of Science—30m.
- 8 Burns and Allen—30m.
- 11 Frank De Vol Show—60m.
From the Lido ballroom, Long Beach. Jaye P. Morgan is featured vocalist.
- 13 Film Playhouse—90m.
- 9:30 2 Stork Club—30m.
- 4 All-Star Revue—60m.
Starring Dennis Day with guests: Corrine Calvet, Paul Douglas and Billy Daniel and his dancers.
- 5 Saturday Night Movie—75m.
- 8 Playhouse of Stars—30m.
- 10:00 2 Feature Film—60m.
- 7 The Big Event—60m.
- 8 City Hospital—30m.
- 11 Murder Before Midnight—60m.
- 10:25 13 Late News—5m.
- 10:30 4 Cinema Carnival—90m.
- 8 Hit Parade—30m.
- 9 Feature Film—75m.
- 13 Men's Wrestling—30m.
- 10:45 5 Movie—75m.
- 11:00 2 Peter Potter—60m.
- 7 Feature Film—75m.
- 8 Guess What?—30m.
- 11 Your Reserved Table—60m.
Night club revue with emcee Del Moore and Anne Howard.
- 13 Women's Wrestling—30m.
- 11:30 8 Man Hunt—30m.
- 13 Commercial—15m.
- 12:00 5 Final Edition—15m.

SUNDAY *tv* LOGS

TV-RADIO LIFE

SEPTEMBER 14

Information Received From Stations
Subject to Last Minute Change

✓ Indicates New Program
M Indicates Microwave
K Indicates Kinescoped

- 8:15 7 Inspirational Hr.—60m.
- 9:15 7 Religious Film—15m.
- 9:30 7 Inspirational Hr.—60m.
- 10:15 9 Film Featurette—15m.
- 10:30 4 Frontiers of Faith—30m.
- 7 Western Movie—60m.
- 8 Film Short—30m.
- 9 Church in the Horse—60m.
- 10:55 11 KTTV News—5m.
- 11:00 4✓ Super Ghost—30m.
- 5 In God We Trust—60m.
- KTLA pays homage to different faiths by telecasting their services.
- 8 Frontiers of Faith—30m.
- 11 Great Churches of the Golden West—60m.
- Today It's The Beverly Vista Community Church of Beverly Hills.
- 13 Hitching Post—60m.
- 11:15 7 Sagebrush Theatre—60m.
- 11:30 4 Cinema Carnival—90m.
- 8 Western Theater—60m.
- 9 Film Featurette—20m.
- 11:50 9 News—10m.
- 12:00 2 Program Preview—15m.
- 5 Movie Theater—60m.
- 9 Sunday Feature—75m.
- 11 Film, Featurette—15m.
- 13 Hitching Post—60m.

See Page 17 for
Movie Titles

- 12:15 2 Comedy Film—15m.
- 7 Tootsie Hippodrome—15m.
- John Reed King introduces an aerialist-tight-rope walker and a comedy trampoline act.
- 11 Polyzoides, Foreign Editor—15m.
- 12:30 2 8 Candy Carnival—30m.
- 7 Faith for Today—30m.
- 11 Garden Chats—30m.
- Sweet Pea Sowing: How to get maximum seed germination.
- 1:00 2 Quiz Kids—30m.
- 4 Hollywood Hour—60m.
- Anita Louise from the Town House.
- 5 Western Feature—60m.
- 7 The Chimps—15m.
- "A-Feudin' and A-Fightin'." Skit in which all roles are portrayed by chimpanzees.
- 8 Zoo Parade—30m.
- 11 Auction Park—30m.
- 13✓ KTTV Goes to the Fair—60m.
- Roy Maypole from the County Fair at Pomona.
- 1:15 7 'Blake of Scotland Yard'—15m.
- 9 Dugout Dope—10m.
- 1:25 9 Baseball Game.
- Oakland at Hollywood.
- 1:30 2 Movie—90m.
- 7 "Hurricane Express"—15m.
- 8 Let There Be Light—30m.
- 13 Sunday Matinee—90m.
- 1:45 7 Mirandy's Garden Shop—15m.
- Timely garden advice and Flower-of-the-Week.
- 2:00 4 Mr. Wizard—30m.
- 5 Twin Movies—60m.
- 7, 8 Super Circus—60m.
- 11 770 on TV—30m.
- Series on controversial and international problems.

- 2:30 4 Sky King—30m.
- "Speak No Evil."
- 11 KTTV Goes to the Fair—60m.
- 3:00 2 Light of Faith—30m.
- 4 Sunday Service—30m.
- 5 Twin Movie—90m.
- 7 Public Service Film—30m.
- 8 TV Teen Club—30m.
- Talent show with Emcee Paul Whiteman.
- 13 Sunday Matinee—75m.
- 2 Movie—60m.
- 3:30 4 American Forum of Air—30m.
- Guest: James A. Farley.
- 7 United—Or Not?—30m.
- Guest: Ambassador Ernest A. Gross, U.S. Deputy to the United Nations.
- 8 Break the Bank—30m.
- 9 Double Header Doings—10m.
- 11 Jalopy Derby—90m.
- Bill Welsh from Culver City.
- 3:40 9 Major League Roundup—10m.
- 3:50 9 Baseball—2nd Game.
- Oakland at Hollywood.
- 4:00 4 Kukla, Fran and Ollie—30m.
- 7 Politics On Trial—30m.
- 8 Roy Rogers—30m.
- 4:15 13 Sunday Matinee—80m.
- 4:30 2, 8 This Is Show Business—30m.
- Clifton Fadiman, George S. Kaufman and Sam Levenson with guests Nancy Chaffee and Ray Malone.
- 4 Castle of Dreams—30m.
- Starring Bill Stulla.
- 5 Movie Theatre—60m.
- 7 Strength for a Free World—30m.
- 5:00 2 Five O'Clock Theater—60m.
- 4✓ World Digest—30m.
- News Review of the Week with Don Rickles.
- 7 Kellogg Western Theatre—60m.
- 8 The Big Payoff—60m.
- 11 Film Featurette—30m.
- 5:25 13 Late News—5m.
- 5:30 4 Zoo Parade—30m.
- Theme: The history of Falconry and demonstration of the handling of the spirited birds.
- 5 Flash Gordon—Juvenile—30m.
- 11✓ Comedy Cameos—15m.
- 13 Wrestling Workouts—2 hrs.
- 5:45 11 What's Ike Like?—15m.
- Political discussion with outstanding guest.
- 6:00 2 8 Information Please—M—
- Guests: Gregory Ratoff and Cornelia Otis Skinner.
- 4 Philco Theatre—M—60m.
- 5 Wild Bill Hickok—30m.
- Starring Guy Madison & Andy Devine.
- 7✓ Public Serv. Film—30m.
- 9 Movietime—60m.
- 11 Cavalcade of Stars—60m.
- Guests: Singers Jane Pickens and Alan Dale and piano-composer Jose Melis.
- 6:30 2 Break The Bank—30m.
- Popular giveaway show.
- 5 Eastside Kids—60m.
- 7 Freedom Theatre—30m.
- "Freedom and Power."
- 8 KFMB-TV News Room—30m.
- 2 Celebrity Time—M—30m.
- 4 Juvenile Jury—30m.
- 7 Western Film—60m.
- 8 Super Ghost—30m.
- 11 Johns Hopkins Science Review—30m.
- "Raising cane scientifically."
- 7:20 9 KHJ-TV News—10m.
- 7:30 2 What's My Line?—M—30m.
- Moderator John Daly with panelists Arlene Francis, Dorothy Kilgallen, Hal Block and Bennett Cerf.

4✓ Hallmark Playhouse—30m.

"Dutch Treat," humorous tale of New York in the days of the Netherlands rule.

5 "The Movies"—90m.

"The Kansan," Richard Dix and Jane Wyatt, brought to you by Barbara Ann Bread and Star Kist Tuna.

- 8 Story Theatre—30m.
- 9 Star Time—30m.
- 11 Feature Theatre—1¼ hrs.
- 13 Film Playhouse—90m.
- 8:00 2 Film—30m.
- 4 The Big Payoff—60m.
- Popular quiz show with Randy Merriman and Bess Myerson.
- 7 Drew Pearson—15m.
- 8 Canine Corner—30m.
- 8:15 7 Feature Film—75m.
- 8:30 2 See It Now—30m.
- Editor-narrator Edward R. Murrow with people and places in the news.
- 8 Dragnet—30m.
- 9:00 2 Toast of the Town—60m.
- Ed Sullivan with guests, Phil Silvers, Ronnie Graham, Mary Small, Walter Dare What and George Prentice.
- 4 Boston Blackie—30m.
- Starring Kent Taylor, Lois Collier, and Frank Orth in "The Devil's Daughters."
- 5 Bandstand Revue—60m.
- 8 Television Playhouse—60m.
- 13 Horace Heidt—30m.
- With his Youth Opportunity show.
- 9:15 11 Korla Pandit—30m.
- 9:30 4 First Time Voters—30m.
- Democracy at Work with Moderator Paul Pierce.
- 7 Straight From Shoulder—30m.
- Forum Panel Discussion Moderated by Dr. James W. Fifield, Jr.
- 13 Movie of the Week—90m.
- 9:45 11 Roller Hockey—60m.
- San Diego vs. Hollywood.
- 10:00 2 Bachelor's Haven—30m.
- 4 The Doctor—30m.
- Warner Anderson stars.
- 5 Magazine of the Week—60m.
- 7 Hour of Decision—15m.
- 8 I've Got a Secret—30m.
- 10:15 7 Feature Film—60m.
- 10:30 2 KNXT News—30m.
- 4 Cinema Carnival—60m.
- 8 Rocky King, Detective—30m.
- 11:00 2 Eleven O'Clock Movie—60m.
- 5 Final Edition—15m.
- 8 Racket Squad—30m.
- 13 Late News—5m.
- 11:05 13 Owl Movie—60m.
- 11:15 5 Tele-Vespers—30m.

THE HARD WAY

Warren Hull, emcee of CBS-TV's "Strike It Rich," tells of the American couple who adopted a six-months-old French orphan. A friend dropped in one evening and found them with a "learn-French-at-home" course. He asked why they were studying French. "Well," was the explanation, "when the baby is old enough to start talking, we want to know what she is saying."

This Week in TV—Continued

with you about him, but if you want any info on George's private life, marital status, possible romances 'n' such, you'll have to wait until he gives us more than a pleasant, smiling "ain't talkin'!"

... Tickets to Peter Potter's Saturday night KNXT show. You don't need them. Hie yourself down to 1313 North Vine Street before 11:00 p.m., and stay "until exhaustion." The show does.

... The Waterfield-Kelly football series on TV. Packager Jack Douglas says later in September, on KNBH. At which time our sports section will probably bring you a full account, well in advance.



Bob Kelley

Off Lens (Personalities)*"Lucy" Back*

You'll see it happen Monday night, September 15, at 9:00 p.m. on KNXT.
(Please Turn to Next Page)

IT'S BETTER
THAN WINNING
AT THE RACES!

It's a *Sure Thing!*

\$108 for \$2

That's what one advertiser* realized through placing his ad in our Classified column.

For a SURE BET use
TV-Radio Life's
Classified!

*Name on Request

TV'S TOP PICTURES
"THE MOVIES" EVERY
CHANNEL 5 **SUN.**
KTLA 7:30 PM
PRESENTED BY
Barbara Ann BREAD and Star-Kist Tuna

Know the Political Temper
of Today's New Voters
on
"FIRST-TIME VOTERS"

Sunday 9:30 p.m.
KNBH Channel 4

MONDAY-FRIDAY TV 9:30 A.M. TO 5 P.M.

- 9:30 4 Cinema Carnival.
10:15 8 Film Short—15m.
10:30 8 Strike It Rich—M,W,F.
13 Women Are Wonderful—
10:45 2 Morning Movie—60m.
11:00 2 Star Hostess—W.
4 Foods for Thought
8 What's Cookin'—30m.
13 Mike Roy—Home—90m.
11:15 7 Public Serv. Film—20m.
11:25 11 KTTV News—5m.

- 11:30 4 Monty Margetts—30m.
Kitchen duties made easier
thru helpful advice by Monty
Margetts.

- 8 Search For Tomorrow.
11 Pomona Fair Coverage
11:35 7 News; Stock Market.
11:45 2 Art Linkletter's House
Party—30m.
7 Noontime Movie—75m.
8 Film Short—15m.
12:00 4 The Big Payoff—M—30m.
8 The Big Payoff—30m.
12:15 2 Film—45m.
12:30 2 Mike and Buff—30m.
4 Welcome Trav'lers—30m.
8 Treasure Hunt—15m.
13 Movie Matinee—60m.
12:45 8 Guiding Light—15m.
1:00 2 Garry Moore Show—

- 4 Kate Smith Hour—M—
—60m.
Sixty minutes of songs,
music, guest interviews and
fashions.

- 7 Mercedes Gaffney's
Kitchen—60m.
8 TV University—30m.
1:15 9 Film Featurette—15m.
1:30 8 Film Short—15m.
9 Don Lee News—10m.
11 Marjorie Heid's Kitchen
60m.
1:40 9 Suspects Wanted—5m.
1:45 8 Garry Moore—15m.
9 Movie Matinee—70m.
2:00 2 Guiding Light—15m.
7 U. P. Movietone News
8 Midday Matinee—60m.

- 4 Parlor Party—60m.
An hour of laughter and fun
with Emcee Bill Stulla.

- 13 H'wood on TV—Cont'd
2:05 7 Al Jarvis Movies—55m.
2:15 2 California Living—45m.
2:30 5 News and Music—25m. F.
11 Jackson's Theatre—90m.
13 Movie Matinee—90m.
2:45 9 Headline Report—5m.
2:55 5 Police Calls—5m.—F.
3:00 2 Strike It Rich—30m.

**See Page 17 for
Movie Titles**

- 4 Mary McAdoo—M,W,F;
Helpfully Yours—Tu,Th.
Star Salon—Tu,Th.
5 Film Featurette—F.
7 Al Jarvis Show—2½ hrs.
8 Smokey Rogers—2 hrs.
9 Queen for a Day—30m.
3:30 2 Defense Theatre—30m.

- 4 Jack McElroy Show—30m
Add sparkle to your day-
time viewing with jovial
Jack McElroy.

- 5 News and Music—25m.
Tricks & Treats—30m.—F.
9 Mama Weiss—30m.
3:55 5 Police Calls—5m.
4:00 2 Bride and Groom—15m.
4 Chef Milani—45m.
Budget meals for price-
conscious housewives.
5 Movie Theatre—60m.
9 Movie Quick Quiz—15m.
11 Nancy Dixon—15m.
M, W, F
Glamour Session—15m.
13 H'wood on TV—Cont'd—
4:15 2 Search for Tomorrow
9 Gene Norman—1½ hrs.
11 George Putnam—News
4:30 2 Tim McCoy's Wild West
11 Ladies Matinee—30m.
4:45 4 Gabby Hayes—K—15m.

Direct from New York
**"THE
KATE SMITH HOUR"**
Mon.-Fri. 1:00 p.m.
KNBH Channel 4

He's Fat With Fun!
The Star of the
"JACK McELROY SHOW"
Mon.-Fri. 3:30 p.m.
KNBH Channel 4

TV House Calls
\$3.50
Including
Parts!!!
With renewal factory parts warranty
\$15.00 per year
HUDSON 2-3341
DAY OR NIGHT
Television Industries, Inc.
4031 Wilshire Blvd.
Los Angeles 5, California

DAILY ON KNBH

**Bill
Stulla**
2:00-3:00 P.M.

**Monty
Margetts**
11:30-12 Noon

MONDAY *tv* LOGS

See Page 11 for 9:00 A.M. to 5:00 P.M. Daytime Log Listings

Information Received From Stations
Subject to Last Minute Change
✓ Indicates New Program
M Indicates Microwave
K Indicates Kinescoped

- 5:00 2 T. McCoy Wild West Cont'd—45m.
4 Up to Paar—30m.
Starring Jack Paar.
5 Playcrafter's Club—25m.
Craft instruction for children.
7 Al Jarvis, Cont'd—30m.
8 Matinee in New York—15m.
9 News; Gene Norman Cont'd 45m.
11 ✓ KTTV Theatre—30m.
Fred Sherman in "The Devil You Say."
13 ✓ Webster Webfoot—30m.
- 5:15 8 Did Ja Know?—15m.
5:25 5 Program Preview—5m.
5:30 4 Howdy Doody—Juvenile—30m.
5 Cowboy Thrills—Movie—60m.
7 Guy Rynnion—News—10m.
8 Space Cadet—K—15m.
11 Cartoon Time—30m.
Film cartoons and fables told by John Rovick.
13 Televenture—60m.
- 5:40 7 Hank Weaver—5m.
5:45 2 Alibi's Tent Show—15m.
7 Ricky and Magic Trolley—15m.
Children's Puppet Show.
8 Channel 8 Corral—45m.
6:00 2 America's Fighting Champions—60m.
4 Advs. of Patches—15m.
7 Buster Keaton Comedy—30m.
"Love Nest On Wheels."
9 Action Theatre—60m.
11 ✓ Pomona Fair Coverage—30m.

See Page 17 for
Movie Titles

- 6:15 4 ✓ Peanut Circus—15m.
6:30 4 Comedy Klub—25m.
7 Space Cadet—K—15m.
11 Sport News—Ed Reimers—15m.
13 KLAC Telepaper—15m.
- 6:45 5 Handy Hints—Tips—15m.
Dorothy and Dick present helpful suggestions for the home.
7 Space Patrol—15m.
8 Newsreel—15m.
11 George Putnam—News—10m.
13 Clete Roberts Report—15m.
- 6:55 4 Elmer Peterson—News—5m.
Newscaster Peterson with the late world happenings.
11 Weather—Gene Bollay—5m.
- 7:00 2 Summer Theater—M—60m.
"The Shadowy Third."
4 Natalie Nevins Show—30m.
5 Newsreel—15m.
7 Cisco Kid—30m.
With Duncan Renaldo and Leo Carrillo in "Buried Treasure."
8 Kieran's Kaleidoscope—15m.
9 Newspaper of the Air—15m.
11 Western Movie—60m.
13 Million Dollar Movie—90m.

SEPTEMBER 15

- 7:15 5 Crusade in Europe—45m.
TV adaptation of Gen. Eisenhower's best seller.
8 Yesterday's Newsreel—15m.
9 Film Featurette—15m.
- 7:30 4 ✓ Meet Your Match—15m.
7 Kit Carson—30m.
"Ventura Feud."
8 People in the News—15m.
9 What's Name of Song?—30m.
Bill Gwinn with song identification contest.
- 7:45 4 Camel News Caravan—15m.
With John Cameron Swayze.
8 Arden Varieties—10m.
- 7:55 8 News—5m.
- 8:00 2 Doug Edwards—News—M—15m.
Coast to coast newscast from N. Y.
4 Quiz Kids—30m.
Starring small fry science experts.
5 Dixie Showboat Revue—60m.
"Captain" Dick Lane and Music by Nappy La Mare.
7 You Asked For It—30m.
Art Baker features The Les Bassi Trio, "Foot Juggling Family"; a blacksmith who uses his ears as a human crane; an exciting duel by movie land's outstanding swordswomen; "Bonzo," famous motion picture chimp.
- 8 Jackson and Jill—30m.
9 Feature Film—75m.
11 Front Page Detective—30m.
Edmund Lowe in "The Deadly Root."
- 8:15 2 Perry Como Show—M—15m.
- 8:30 2 Lux Theatre—30m.
"He," with Faye Bainter and Gene Lockhart.
4 Voice of Firestone—K—30m.
Guest: Soprano Nadine Conner.
7 Famous Playhouse—30m.
Bruce Cabot and Lynn Roberts in "The Perfect Gentleman."
8 Reserve—30m.
11 Wrestling—2¼ hrs.
13 Million Dollar Movie—90m.
- 9:00 2 ✓ I Love Lucy—30m.
Starring Lucille Ball and Desi Arnaz.
4 Meet the Press—30m.
Public figures are targets for newsmen's questions.
5 Thrill Feature—60m.
7 Feature Film—90m.
8 San Diego News—5m.
- 9:05 8 Masterpiece Playhouse—90m.
- 9:15 9 Feature Film—75m.
- 9:30 2 Files of Jeffrey Jones—30m.
"Big Trouble."
4 R. Montgomery Presents—60m.
Signe Hasso and Richard Kiley star in "Uncoloured Summer," the tale of a young American who goes abroad and falls in love with a married English noblewoman. Bramwell Fletcher, Adrienne Corri and Isobel Elsom also appear.
- 10:00 2 KNXT 10 O'Clock News—30m.
Lee Wood, Tom Harmon and Dan Lundberg.
5 Teleforum—60m.
13 Million Dollar Movie—75m.
- 10:30 2 Chronoscope—30m.
Phases of current history are discussed.
4 "The Thin Blue Line"—30m.
With Moderator Police Chief Parker.
7 Hank Weaver—News—15m.
8 Summer Theatre—60m.
9 Newspaper of the Air—15m.
- 10:45 2 Table at Ciro's—15m.
Paul Coates with celebrity interview show.

This Week in TV—Continued

so we won't tip the plot. But watch for the hilarious chocolate-dipping sequence in the opening program of "I Love Lucy," TV favorite returning at that time.



"Lucy"

During "Lucy's" bit at the dipping table in a chocolate factory, she sits near Amanda Milligan, a girl regularly employed as a candy dipper by a Los Angeles candy concern. The show producers realized only a professional could fill the bill.

Amanda had no problems filling the role because there were no lines for her to speak. All she had to do was dip chocolates. Because she never before worked in the entertainment field, she had no idea of the rigid rehearsal requirements of the business. Lucille Ball questioned her between shots. "Have you ever seen this show before?" "No," Amanda replied. "What's the name of it?"

Lucille was patient. "It's called 'I Love Lucy' and it's on Monday nights."

"Well, that's why I never heard of it," she replied. "I always watch wrestling."

Later in the day, after a series of rehearsals, Amanda turned to Lucille and said, "Say, do you do this all the time?"

"Yes," replied "Lucy," "every week."

Then the girl who does nothing all day, eight hours a day, but dip chocolates, turned to Lucille and said, "Gosh, doesn't it get monotonous?"

(Please Turn to Page 14)

Television's Finest Films! "CINEMA CARNIVAL"

Mon.-Fri. 11:15 p.m.

Sat., Sun. 10:30 p.m.

KNBH

Channel 4

- 7 George V. Denny—15m.
Political commentary.
9 Star Time—30m.
11 Locker Room—15m.
Wrestling interviews by Bill Welsh.
- 11:00 2 The Late Show—60m.
4 Eleventh Hour News—15m.
Paul Pierce reports.
5 Final Edition—15m.
7 Moonlight Movietime—60m.
11 George Putnam—News—15m.
- 11:15 4 Cinema Carnival—60m.
Television's finest films fill the bill for your entertainment requirements.
- 11 Sports Shots—5m.
13 Ed Lyon—News—5m.
- 11:20 11 Jackson's Theatre—75m.
- 11:30 8 Newsreel—10m.
- 1:00 11 Jackson's Theatre—90m.

CLASSIFIED

RATES: 10c per word per insertion. Minimum 10 words. All ads payable in advance. No charge for box number, replies forwarded daily. DEADLINE: Friday noon for issue on sale following Wednesday. Free checking copy to advertisers.

PERSONALS

NEEDLE-POINT—22 years experience. 3 1/2 square inch. Box 463, Arlington, Calif.

EVEN SWAP from owner to owner only, rooming house in downtown Los Angeles for six or seven room house or small store building at one of Los Angeles beaches. Call Emily Stockton, R.I. 7-6335 after 6 p.m. or Box 1, TV-Radio Life.

TIN CANS. Turn them into cash. Nine methods. Instructions \$1.00. Write Box 4, TV-Radio Life.

LADIES, your phone is your fortune. Write Box 2, TV-Radio Life.

SPANISH is a priceless cultural asset and gives you an "edge" over others in the business world. Be discriminating! Learn Spanish from an accredited instructor. Professor D. Cuatrecasas. DUNKIRK 2-3617.

SPIRITUAL COUNSELLOR — Love, money, health and personal problems solved by this gifted healer. Personal astrology. Occult students welcome. GET THE FACTS. Rev. George R. Downing, Christian Mystic, 2907 Laurel Place, South Gate. Phone LUcas 4465.

TV NEEDS ACTORS... all types! Hollywood TV coach offers private instruction. Rates reasonable. Diamond 8-4574; Diamond 8-5565.

SONG WRITER has clever novelty number. Share work and profits. SU. 3-7621.

SITUATIONS WANTED

MALE RIDERS to Lansing. Help drive. Leaving October 9, CA. 1-2614.

SPECIAL SERVICES

FINEST CUSTOM DRESSMAKING. Professional costumes, bridal ensemble. 555 N. La Brea. WHitney 6206.

AT YOUR SERVICE after 3:30 P.M. and weekends. '52 Ford 4-ton pick-up. Will haul anything, anywhere. Leave message for Lou. HU. 2-1133.

CONFIDENTIAL INVESTIGATIONS. Civil, Criminal, Domestic. Why worry or doubt? Reliable men and women operators world wide. 24-hour service. Pacific Detective Bureau. JEFFERSON 7652.

FOR SALE

EASY SPANISH—Shows you how to speak Spanish with English words in a rapid, fun-to-study manner. It's easy—it's sure. Sent to you postpaid for only \$1.00. Order today. Easy Spanish, 541 Lucerne, Hollywood 4, Calif.

GOOD HOUSEKEEPING and COSMOPOLITAN MAGAZINES—2 year subscription \$3.95 each. DUNKIRK 9-7267.

I LIKE IKT" ties \$1.00. Write Box 3, TV-Radio Life.

SNOW?

There's no doubt about it, it would be a welcome relief from this September heat, but your TV screen is no place for it! Reduce "snow" and "ghosts"; make the picture clearer, improve "fringe area" reception; eliminate glare and eyestrain. Send check or money order for \$2.00 in an envelope addressed to: Great Western, Dept. 912, c/o TV-Radio Life, 6361 Selma Ave., Hollywood 28, Calif. We'll put your filter in the mail within 48 hours. Please allow one week for delivery. Specify screen size with orders—sizes 8" to 21". Send your order today. Sold on money-back guarantee.

—Advertisement

SEPTEMBER 16

See Page 11 for 9:00 A.M. to 5:00 P.M. Daytime Log Listings

Information Received From Stations
Subject to Last Minute Change

✓ Indicates New Program
M Indicates Microwave
K Indicates Kinescoped

- 5:00 2 Tim McCoy—Cont'd—60m.
4 Up To Paar—30m.
Starring Jack Paar.
5 Playcrafter's Club—30m.
7 Al Jarvis, Con'td.—30m.
8 Matinee in New York—15m.
9 News; Gene Norman Cont'd
11 KTTV Theatre—30m.
"A Likely Story." Fred Sherman.
13 Webster Webfoot—30m.
5:15 8 Did Ja Know—15m.
5:30 4 Howdy Doody—Juvenile—30m.
5 Cowboy Thrills—Movie—60m.
7 Guy Runkin—News—10m.
8 Industry on Parade—15m.
11 Cartoon Time—30m.
13 Televenture—60m.
5:40 7 Hank Weaver—5m.
5:45 7 Ricky and Magic Trolley—15m.
8 Channel 8 Corral—45m.
6:00 2 Watch and Win—60m.
4 Advs. of Patches—15m.
7 Buster Keaton Comedy—30m.
"The Chemist."
11 Pomona Fair Coverage—30m.

See Page 17 for
Movie Titles

- 6:15 4 Peanut Circus—15m.
6:25 9 Baseball Game—2 hrs.
Sacramento at Los Angeles.
6:30 4 Comedy Klub—25m.
5 8 Time for Beany—15m.
7 This Is the Story—15m.
11 Sport News—Ed Reimers—15m.
13 KLAC Telepaper—15m.
6:45 5 Handy Hints—Tips—15m.
7 Space Patrol—15m.
8 Newsreel—15m.
11 George Putnam—News—10m.
13 Cleve Roberts' Report—15m.
6:55 4 Elmer Peterson—News—5m.
11 The Weather—Gene Bollay
7:00 2 "Danger"—M—30m.
"Subject: Resignation."
4 It's a Good Idea—15m.
Guest: Frances McCall.
5 Newsreel—15m.
7 The Name's the Same—30m.
Panelists try to deduce identities of guests with names of famous persons and things.
8 Cisco Kid—30m.
11 Film Featurette—30m.
13 The Big Picture—30m.
7:15 4 Phil Gordon Show—15m.
5 Roving Camera—Info—15m.
7:30 2 Holiday in Paris—M—30m.
4 Dinah Shore—15m.
5 Movie Theater—80m.
7 Beulah—Comedy—30m.
8 People in the News—15m.
11 Tito Guizar—30m.
Stars in new musical program.
13 Film Playhouse—90m.
7:45 4 Camel News Caravan—15m.
With John Cameron Swayze.
8 Arden Varieties—10m.
8:00 2 Doug Edwards—News—15m.
4 Hopalong Cassidy—60m.
"Undercover Man."
7 Wrestling—60m.
8 The Ruggles—30m.
9 Newspaper of the Air—15m.
11 Tuesday Night Movie—60m.
8:15 2 Music Hall—15m.
Featuring Patti Page with guest.
9 2nd Baseball Game—2 hrs.
8:30 2 Coleman Corral—30m.
Starring Jimmy Wakely.
8 Crest Playhouse—30m.
8:45 5 Headlines on Parade—15m.
9:00 2 City Hospital—30m.
"The Cast-Iron Heart."
4 "Boss Lady"—30m.
Lynn Bari stars in situation TV comedy involving a career woman's problems in romance. Nicholas Joy and Glenn Langan also star.
5 Ina Ray Hutton—Revue—60m.
7 P.A. Game of the Week—30m.
Highlights of the 1951 season.
8 San Diego News—5m.
11 The Plainclothes Man—30m.
Ken Lynch and Jack Orrison star in "The Hot Car Drop."
13 News Review of Week—15m.
9:05 8 Front Page Detective—30m.
13 Yesterday's Newsreel—15m.
9:30 2 Suspense—30m.
4 Armstrong Circle Theatre
"Round Robin," comedy of an adolescent's hero worship and the falling in love with the hero's wife. Starred are Marc Cramer, Susan Shaw and Jack Dimon.
7 America Votes Tonight—60m.
11 Your Town's Talent—30m.
With enicee Bob Moon.
13 Olympic Boxing—75m.
9:35 8 Chevron Theatre—30m.
10:00 2 KNXT 10 O'Clock News—30m.
Lee Wood and Dan Lundberg.
4 Original Amateur Hr.—45m.
Ted Mack salutes Troy, N.Y., and receives piece of armor steel plate from civil war vessel "The Monitor."
5 Crown Playhouse—30m.
Stuart stars in "The Leather Coat."
11 Bowling—60m.
From the Wilshire-La Brea Bowling Lanes.
10:05 8 Greatest Fights—15m.
10:20 8 Chance of a Lifetime—30m.
10:30 2 Eloise Salutes the Stars—15m.
5 Movie Theatre—90m.
7 Hank Weaver—News—15m.
9 Newspaper of the Air—15m.
10:45 2 Table at Ciro's—15m.
4 Industry on Parade—15m.
7 George V. Denny—15m.
Political commentary.
9 Star Time—30m.
13 Ed Lyon—News—5m.
10:50 8 Newsreel—10m.
13 Owl Movie—60m.
11:00 2 The Late Show—60m.
4 Eleventh Hour News—15m.
7 Moonlight Movietime—60m.
11 George Putnam—News—15m.
11:15 4 Cinema Carnival—60m.
11 Sports Shots—5m.
With Jackson Wheeler.
11:20 11 Jackson's Theatre—75m.
12:00 5 Final Edition—15m.
1:00 11 Jackson's Theatre—90m.

WEDNESDAY *tv* LOGS

See Page 11 for 9:00 A.M. to 5:00 P.M. Daytime Log Listings

Information Received From Stations
Subject to Last Minute Change

✓ Indicates New Program
M Indicates Microwave
K Indicates Kinescoped

- 5:00 2 Tim McCoy—Cont'd—45m.
4 Walter O'Keefe Show—30m.
Starring Walter O'Keefe with personalities from the entertainment world.
5 Playcrafter's Club—25m.
Arts and crafts projects for children
7 Al Jarvis, Cont'd.—30m.
8 Matinee in New York—15m.
9 News; Gene Norman Cont'd
11 KTTV Theatre—30m.
Ellen Corby in "Old Mother Hubbard"
13 Webster Webfoot—30m.
5:15 8 Did Ya Know—15m.
5:25 5 Program Preview—5m.
5:30 4 Howdy Doody—Juvenile—30m.
5 Cowboy Thrills—Movie—60m.
7 Guy Runion—News—10m.
8 Space Cadet—K—15m.
11 Cartoon Time—30m.
Film cartoons and fables told by John Roveck.
13 Televeture—60m.
5:40 7 Hank Weaver—5m.
5:45 2 Alibi's Tent Show—15m.
7 Ricky and Magic Trolley—15m.
8 Channel 8 Corral—45m.
6:00 2 Strike It Rich—Quiz—M—30m.
4 Advs. of Patches—15m.

See Page 17 for Movie Titles

- 11 Pomona Fair Coverage—30m.
6:15 4 Peanut Circus—15m.
7 Buster Keaton Comedy—30m.
"Tars and Stripes"
9 Action Theatre—60m.
11 Welsh at the Airport—30m.
6:30 2 The Hunter—M—30m.
4 Comedy Klub—25m.
5 8 Time for Beany—15m.
7 Space Cadet—K—15m.
11 Sport News—Ed Reimers—15m.
13 KLAC Telepaper—15m.
6:45 5 Handy Hints—Tips—15m.
7 Space Patrol—15m.
8 Newsreel—15m.
11 George Putnam—News—10m.
13 Cleve Roberts' Report—15m.
6:55 4 Elmer Peterson—News—5m.
11 Weather—Gene Bollay—5m.
7:00 2 Blue Ribbon Bouts—M—45m.
Rocky Graziano vs. Chuck Davey.
4 Laurel and Hardy Comedy—30m.
Title: "Them Thar Hills"
5 Newsreel—15m.
7 Gene Autry—30m.
"Heir to the Lazy L."
8 Range Rider—30m.
9 Newspaper of the Air—15m.
11 Major Feature Theater—2 hrs.
13 Invitation Playhouse—30m.
"No Draw," Paul Richards, Carl Christian; "You Listenin' Homer?" Peggy Walker, Edwin Mack and Evelynne Eaton.

SEPTEMBER 17

- 7:15 5 It's Magic—15m.
Featuring Dell O'Dell, woman magician.
9 Fan on the Street—15m.
7:30 4 Meet Your Match—15m.
5 Jungle Adventure—30m.
With Osa and Martin Johnson.
7 Squeakin' Deacon—60m.
8 People in the News—15m.
9 The Big Picture—30m.
War Dept. film.

13 Liberace—30m.
Popular night club entertainer with his piano artistry.

- 7:45 2 Mel Allen—Sports—15m.
4 Camel News Caravan—15m.
With John Cameron Swayze.
8 Arden Varieties—10m.
7:55 8 News—5m.
8:00 2 Doug Edwards—News—15m.
4 Dick Tracy—30m.
Starring Ralph Byrd and Joe Devlin in "The Ghost of Gravel Gertie."

- 5 Frosty Frolics—60m.
Artistry on ice from the Pasadena Winter Garden, with Manny Strand's orch., and vocals by Roberta Linn.
8 Arthur Godfrey—K—60m.
9 Dugout Dope—10m.
13 Candid Camera—30m.
8:10 9 Baseball Game—2 hrs.
Sacramento at Los Angeles.
8:15 2 Perry Como Show—M—15m.
8:30 2 Who's There?—30m.
Arlene Francis emcees.

- 4 Palladium Party—30m.
Emcees from the Hollywood Palladium, Woody Herman and his orchestra.
7 Fishing's Fun—30m.
13 TV Family Playhouse—30m.
"Seven Graces," Jim Davis and Jessie Cavitt.

- 9:00 2 Arthur Godfrey's Friends—K—60m.
4 Kraft TV Theater—60m.
"Mr. Barry's Etchings," a comedy of an old man who finances worthy charities with home-made money. Geoffrey, Lumb, Leola Thatcher and Bibi Osterwald star.
5 Movie Theater—60m.
7 Feature Film—60m.
8 San Diego News—5m.

11 Dude Martin's Show—60m.
A tuneful, laugh-loaded TV-variety show, slanted to each member of the family.

- 13 Kelvinator Carnival—75m.
9:05 8 Wrestling—90m.
10:00 2 KNXT 10 O'Clock News—30m.
Lee Wood, Dan Lundberg and Grant Holcomb.

- 4 Ask Me Another—60m.
Sports quiz panel show.
5 City at Night—Info—60m.
Camera Tour of Interesting Spots in Los Angeles.
7 Adv. of Ellery Queen—30m.
"The Ten Dollar Bill," involving murder, a beautiful blonde, and a waterfront "Magic" Shop, stars Lee Bowman.

- 11 Amateur Boxing—60m.
Bill Welsh from the South Gate Arena.
10:15 13 Ed Lyon—News—5m.
10:20 8 Film Short—40m.
13 Owl Movie—70m.
10:30 2 Chronoscope—15m.
Discussion of phases of current history.
4 Star Salon—30m.
7 Hank Weaver—News—15m.
9 Newspaper of the Air—15m.

TV-RADIO LIFE

This Week in TV—Continued

Dry Candidate's Night Out

Democratic vice-presidential nominee John J. Sparkman must have thought informing "First-Time Voters" a pretty important bit of business. No one will argue his feeling, but a good many who know Sparkman is hot after the dry vote must have been surprised to see him appear on KNBH's Sunday night "First-Time Voters"—sponsored by Pacific Can Company. PCC makes Acme Gold Label Beer. The show, wise to the fact that average viewers probably buy more beer than cans, parade the brew, come commercial time. Sparkman, intent on helping the first-timers, blithely overlooked this. Our own opinion applauds his wisdom and desire to contribute to a worthy group known as "voters," first-time or last!

Later that same Sunday night the nominee for veepee visited Mocambo, a famous Hollywood night club where people have been known to hoist a toast. Yet Sparkman himself touches nary a drop. A complete teetotaler whether in a night club, on a TV show, or on the political podium.



Jess Hill and "Red" Sanders, USC and UCLA grid mentors, kick off a new series of football telecasts on Saturday, Sept. 13. They'll be on for thirteen weeks. Should be a TV must for grid fans this fall.

Citizens National Bank presents
Liberace
WORLD'S FINEST
PIANIST-ENTERTAINER
Wed. 7:30 P.M. KLAC-TV Channel 13

WED. NITE'S BEST TV BET!
Sears Roebuck and Co.'s
DUDE MARTIN SHOW

with Dude, HANK PENNY, Sue Thompson, Dick Stewart, and other top variety acts.
KTTV Channel 11 9-10 P.M.

- 10:45 2 Table at Ciro's—15m.
Behind the scene interview with Paul Coates.
7 George V. Denny—15m.
Political commentary with guest appearances.
9 Star Time—30m.
11:00 2 The Late Show—60m.
4 Eleventh Hour News—15m.
5 Final Edition—10m.
The late news with Gil Martyn.
7 Moonlight Movietime—60m.
8 Police Story—30m.
11 George Putnam—News—15m.
11:15 4 Cinema Carnival—60m.
9 Film Short—15m.
11 Sports Shots—5m.
11:20 11 Jackson's Theatre—75m.
11:30 8 Newsreel—10m.
1:00 11 Jackson's Theatre—90m.

Tricks 'n' Treats

By Corris Guy

Corris Guy appears on KTLA (5) every Friday at 3:30 p.m. Her choice recipes will appear on alternate weeks in this exclusive column for TV-Radio Life. For your TV "Tricks and Treats" listen to and read Corris Guy's helpful hints.



SCALLOPED POTATOES AU GRATIN:

- 3 large potatoes
- $\frac{1}{2}$ teaspoon salt
- $\frac{1}{2}$ teaspoon pepper
- $\frac{1}{3}$ pound American cheese, diced or grated
- 4 tablespoons butter or margarine
- 1/2 cup milk

Peel potatoes and cut in two lengthwise. Cut in thin crosswise slices. Place layer of potatoes in oiled baking dish. Sprinkle with salt and pepper and add half of the cheese. Spread 2 tablespoons of butter over potato layer. Add remaining potatoes, salt and pepper, butter and cheese. Sprinkle top layer with paprika. Add enough milk to cover $\frac{1}{2}$ of the potatoes. Cover. Place in 400° F. oven for 1 hour. Remove cover and cook until tender . . . from 45 minutes to 1 hour. Yield: 4 servings.

PIQUANT STRING BEANS:

- 1 pound string beans (or 1 No. 2 can)
- $\frac{1}{3}$ cup chili sauce or catsup
- 1 tablespoon horseradish

Cook string beans as usual but add chili sauce and horseradish for an unusual taste combination. Delicious with salmon. Yield: 4 servings.

Brian Donlevy

Stars in

"Dangerous Assignment"

Thursday 8:30 p.m.

KNBH

Channel 4

See the West on the

OPEN ROAD

WITH

Lynn Rogers and Bill Burrud

7:30 P.M.

Thurs.

KTTV

SEE "The Main Event"

WRESTLING

10 P.M. EVERY THURSDAY
KTLA Channel 5

YOUR TREAT FROM



SEPTEMBER 18

See Page 11 for 9:00 A.M. to 5:00 P.M. Daytime Log Listings

Information Received From Stations Subject to Last Minute Change

- ✓ Indicates New Program
- M Indicates Microwave
- K Indicates Kinescoped

- 5:00 2 Tim McCoy—Cont'd—60m.
- 4 Up to Paar—30m.
Starring Jack Paar.
- 5 Playcrafter's Club—25m.
- 7 Al Jarvis, Cont'd—30m.
- 8 Matinee in New York—15m.
- 9 News; Gene Norman Cont'd
- 11 ✓ KTTV Theatre—30m.
"Girl or Ghost," Gloria Sanders, Herbert Patterson.
- 13 ✓ Webster Webfoot—30m.
- 5:15 8 Did'ja Know—15m.
- 5:30 4 Howdy Doody—Juvenile—30m.
- 5 Cowboy Thrills—Movie—60m.
- 7 Guy Rynnion—News—10m.
- 8 Channel 8 Corral—30m.
- 11 Cartoon Time—30m.
- 13 Televenture—60m.
- 5:40 7 Hank Weaver—5m.
- 5:45 7 Ricky and Magic Trolley—15m.
- 8 Channel 8 Corral—45m.
- 6:00 2 8 Pick the Winner—M—30m.
Non-partisan get-out-the-vote series.
Moderated by Walter Cronkite.
- 4 Advs. of Patches—15m.

See Page 17 for Movie Titles

- 7 Buster Keaton Comedy—30m.
"Palooka from Paducah."
- 9 Action Theatre—60m.
- 11 ✓ Pomona Fair Coverage—30m.
- 6:15 4 Peanut Circus—15m.
- 6:30 2 Editor's Round Table—30m.
- 4 Comedy Klub—25m.
- 5 8 Time for Beany—15m.
- 7 This Is the Story—15m.
A tale about a wastebasket that won a war.
- 11 Sports News—Ed Reimers—15m
- 13 KLAC Telepaper—15m.
- 6:45 5 Handy Hints—Tips—15m.
- 7 Space Patrol—15m.
- 8 Newsreel—15m.
- 11 George Putnam—News—10m.
- 13 Clete Roberts' Report—15m.
- 6:55 4 Elmer Peterson—News—5m.
- 11 Weather—Gene Bollay—5m.
- 7:00 2 Big Town—30m.
Jane Nigh and Patrick McVey star.
- 4 The Range Rider—30m.
"Marked for Death."
- 5 Newsreel—15m.
- 7 The Ruggles—Comedy—30m.
- 8 Lone Ranger—30m.
- 9 Newspaper of the Air—15m.
- 11 In Our Times—30m.
- 13 Film Playhouse—90m.
- 7:15 5 Flicker Snickers—15m.
- 9 Fan on the Street—15m.
- 7:30 2 I've Got a Secret—30m.
Panel quiz with Steve Allen. Guest: Zasu Pitts.
- 4 Dinah Shore—15m.
- 5 Hollywood Opportunity—30m.
- 7 Lone Ranger—Juvenile—30m.
- 8 People in the News—15m.

9 All Time Favorites—30m.

11 Open Road—Travel—30m.

Times classified ads brings you Labrador Retrievers in Western U. S. in action—from training to field trials, in anticipation of hunting season.

- 7:45 4 Camel News Caravan—15m.
With John Cameron Swayze.
- 8:00 2 Doug Edwards—News—15m.
- 4 The Best of Groucho Marx—
- 5 Islander Show—30m.
Starring Hilo Hattie.
- 7 Date With Judy—30m.
"Mother Goes Glamorous."
- 8 Premier Theatre—2 hrs.
- 9 Dugout Dope—10m.
- 11 Startime Theatre—30m.
"Never Trust a Redhead," Herbert Patterson, Sondra Dorn.
- 8:10 9 Baseball Game—2 1/4 hrs.
Sacramento at Los Angeles.
- 8:15 2 Music Hall—15m.
- 8:30 2 Al Pearce Show—30m.

4 Dangerous Assignment—30m.

Starring Brian Donlevy in
"The Civil War Map."

- 5 Wrestling—2 1/4 hrs.
- 7 Chance of a Lifetime—30m.
Guest: Youthful singing star Johnny Johnston.
- 11 Startime Theatre—30m.
"Moon on Wires," Dorothy Patrick and Harold Gordon.
- 13 Action Fishing—15m.
- 8:45 13 S. Ernest Roll, D.A.—15m.
- 9:00 2 Amos 'n' Andy—30m.
- 4 Gangbusters—30m.
- 5 Wrestling—1 3/4 hrs.
- 7 Mystery Banker Movies—
- 11 Korla Pandit—30m.
- 13 You're Never Too Old—60m.
- 9:30 2 Racket Squad—K—30m.
- 4 Mr. Peepers—30m.
- 11 Your Town's Talent—30m.
- 9:55 8 San Diego News—5m.
- 10:00 2 KNXT 10 O'Clock News—30m.
- 4 8 Martin Kane—K—30m.

5 "The Main Event"—45m.

Regal Pale and Dick Lane bring you the evening's main event in this "Tops in Wrestling" show.

- 11 Film Featurette—30m.
- 13 Freedom Forum—60m.
- 10:30 2 ✓ Fur Fun—15m.
- 4 ✓ Foreign Intrigue—30m.
- 7 Hank Weaver—News—15m.
- 8 Beat the Clock—30m.
- 9 Newspaper of the Air—15m.
- 11 Opinion Please—30m.
Jack Rourke moderates
- 10:45 2 Table at Ciro's—15m.
Paul Coates interviews celebrities at Hollywood's glamour spot.
- 5 Sports Parade—15m.
- 7 George V. Denny, Jr.—15m.
- 9 Fishing Pals—30m.
- 11:00 2 The Late Show—60m.
- 4 Eleventh Hour News—15m.
- 5 Final Edition—15m.
- 7 Moonlight Movietime—60m.
- 8 R. Montgomery Presents—60m.
- 11 George Putnam—News—15m.
- 13 Ed Lyon—News—5m.
- 11:05 13 Owl Movie—60m.
- 11:15 4 Cinema Carnival—60m.
- 11 Sports Shots—5m.
- 11:20 11 Jackson's Theatre—75m.
- 1:00 11 Jackson's Theatre—90m.

FRIDAY TV LOGS

See Page 11 for 9:00 A.M. to 5:00 P.M. Daytime Log Listings

Information Received From Stations Subject to Last Minute Change

- ✓ Indicates New Program
- M Indicates Microwave
- K Indicates Kinescoped

- 5:00 2 Tim McCoy—Cont'd—45m.
4 Walter O'Keefe Show—30m.
Starring Walter O'Keefe.
5 Playcrafter's Club—25m.
Art instruction for children.
7 Al Jarvis, Cont'd.—30m.
8 Matinee in New York—15m.
9 News; Gene Norman Cont'd
11 KTTV Theatre—30m.
"Rock Against the Sea," Mary Stuart and Robert Rockwell.
13 Webster Webfoot—30m.
5:15 8 Did Ja Know—15m.
5:25 5 Program Preview—5m.
5:30 4 Howdy Doody—Juv'nl.—30m.
5 Cowboy Thrills—Movie—60m.
7 Guy Rynnian—News—10m.
8 Space Cadet—K—15m.
11 Cartoon Time—30m.
13 Televenture—60m.
5:40 7 Hank Weaver—5m.
5:45 2 Alibi's Tent Show—15m.
7 Ricky and Magic Trolley—15m.
8 Channel 8 Corral—45m.
6:00 2 Man of the Week—30m.
Guest: Lemuel R. Boulware, vice-president of the General Electric Co.
4 Advs. of Patches—15m.
7 Buster Keaton Comedy—30m.
9 Action Theatre—60m.
11 Pomona Fair Coverage—30m.

See Page 17 for Movie Titles

- 6:15 4 Peanut Circus—15m.
6:30 2 Footlight Theatre—30m.
4 Comedy Klub—25m.
5 8 Time for Beany—15m.
7 Space Cadet—15m.
11 Sports News—Ed Reimers—15m
13 KLAC Telepaper—15m.
6:45 5 Handy Hints—Tips—15m.
7 Space Patrol—15m.
8 Newsreel—15m.
11 George Putnam—News—10m.
13 Clete Roberts' Report—15m.
6:55 4 Elmer Peterson—News—5m.
11 Weather—Gene Bollay—5m.
7:00 2 H'wood Road to Fame—30m.
4 Gillette Fights—M—45m.
5 Newsreel—15m.
7 This Is My Melody—30m.
Audience participation show with Bill Gwinn.
8 Stranger Than Fiction—15m.
9 Newspaper of the Air—15m.
11 Success Story—30m.
13 Joe Graydon Show—30m.
7:15 5 Your Town—Info—15m.
9 Fan on the Street—15m.
7:30 2 Schlitz Playhouse—30m.
"This Plane for Hire," Lloyd Bridges.
5 Charlie Chase—Film—30m.
7 Stu Erwin Show—30m.
8 People in the News—15m.

SEPTEMBER 19

9 KHJ-TV University—30m.

- 11 Pet Exchange—30m.
Frank Wright presents trick animals and offers free pets on tonight's "Calo Pet Exchange."
7:45 13 Horace Heidt—60m.
4 Greatest Fights—15m.
8 Top News of Week—10m.
7:55 8 News—5m.
8:00 2 Doug Edwards—News—M—15m
4 Camel News Caravan—15m.
5 Lawrence Welk—60m.
7 Western Feature—60m.
8 Amos 'n' Andy—30m.
9 Dugout Dope—10m.
11 Rocky King, Detective—30m.
Starring Roscoe Karns in "The Hermit's Cat."
8:10 9 Baseball Game—2 hrs.
San Diego at Los Angeles
8:15 2 Perry Como Show—M—15m.
4 Meet Your Match—15m.
8:30 2 Mama—30m.
Family drama with Peggy Wood and Judson Laire.
4 Fitzpatrick Travelog—15m.
"The Island Empire."
11 Film Featurette—30m.
13 Wrestling, Ocean Park—2 1/4 hrs.
8:45 4 Star Salon—15m.
9:00 2 Pantomime Quiz—30m.
Mike Stokely with Jackie Cougan, Hans Conried, Coleen Gray and Robert Stack.
4 The Big Story—30m.
TV Actor Leo Penn portrays New Haven (Conn.) Journal Courier reporter who re-discovers an old friend and thereby solves a "perfect" crime.
5 Chevron Theater—30m.
"Letter of The Law"
7 Ghost Towns of the West—15m
"Ghost Towns of Northern Frontier."
8 San Diego News—5m.
11 Korla Pandit—30m.
8 Craig Kennedy—25m.
9:05 7 Film—15m.
9:15 2 Police Story—30m.
9:30 4 Campbell Playhouse—30m.
5 Reserve—30m.
7 Tales of Tomorrow—30m.
"The Seeing Eye Surgeon," drama of an optician's error that provides medical man with unusual powers of looking into the future.
8 My Friend Irma—30m.
11 Friday Nite Movie—60m.
10:00 2 KNXT 10 O'Clock News—30m.
4 Curtain Call—30m.
5 Junior League Pop Concert—30m.
Featuring David Rose.
7 Film—30m.
8 Boss Lady—30m.
10:30 2 Chronoscope—15m.
Current phases of world history.
4 County in Action—30m.
5 Movie Theatre—75m.
7 Hank Weaver—News—15m.
8 Doorway to Danger—30m.
9 Newspaper of the Air—15m.
11 Ladies Always Win—30m.
Musical quiz show featuring Jack Rourke with panelists Gale Robbins, Helen Westcott and Ann Van Dorn.
10:45 2 Table at Ciro's—15m.
Celebrity interviews with Paul Coates.
7 George V. Denny—15m.
11:30 5 Final Edition—15m.
8 Newsreel—10m.
1:00 11 Jackson's Theatre—90m.

TV-RADIO LIFE

TV Previews

WHAT'S NEW

Friday, September 12—LADIES ALWAYS WIN, (11), 10:30 p.m. Jack Rourke moderates an entertaining new show with Gale Robbins, Helen Westcott and Ann Van Dorn as panelists.

Saturday, September 13 — "MOMENTOS ALEGRES," (9), 6:30 p.m. An all-Spanish-language program spotlighting Eddie Rodriguez as emcee and featuring the music of Don Tosties' Latin American orchestra. "Gay Moments" will be done entirely in Spanish. Including the commercials.

Saturday, September 13—BATTLE OF THE AGES, (2), 7:30 p.m. Morsy Amsterdam is master of ceremonies on the new show pitting youth and age.

Saturday, September 13 — CALL THE COACH, (7), 8:00 p.m. Grid mentors Jess Hill of USC and Red Sanders of UCLA relate inside and behind-scenes stories as they appear for the first time in a regular weekly sportscast.

Tuesday, September 16 — HELPFULLY YOURS, (4), 3:00 p.m. Each Tuesday and Thursday afternoon lovely Norma Gilchrist shows how every woman can be better dressed, more attractive and a better homemaker WITHOUT SPENDING ANOTHER CENT!

WHAT'S BACK

Monday, September 15 — KATE SMITH HOUR, (4), 1:00 p.m. Variety acts, fashion shows, stars, singing and dancing all mark the new Monday-through-Friday Kate Smith show which is back for the winter.

Tuesday, September 16—THIS IS THE STORY, (7), 6:30 p.m. Ed Prentiss narrates more of his strange but true tales about well known people.

WHO'S GUESTING

Friday, September 12—ART LINKLETTER'S HOUSE PARTY, (2), 11:45 a.m. Audrey Totter, screen star, visits to tell about her experiences entertaining troops in Korea.

Saturday, September 13—ALL-STAR REVUE, (4), 9:30 p.m. George Jessel makes his TV debut on this sparkling hour, the second of the new season's regular "All-Star."

WHAT'S PLAYING

Monday, September 15—"Unclouded Summer," (4), 9:30 p.m. Famed novelist Alec Waugh's story is first of the new fall series presented by Robert Montgomery. Stars Signe Hasso.

FREE DOGS—FREE CATS

See the most wonderful pets in the world!

CALO PET EXCHANGE

With FRANK WRIGHT

Every Friday 7:30 p.m.

KTTV—Channel 11

Political variety show.

- 9 Star Time—30m.
13 Locker Room Interviews—15m.
11:00 2 The Late Show—60m.
4 Eleventh Hour News—15m.
7 Moonlight Movie—60m.
8 Curtain Call—30m.
11 George Putnam—News—15m.
13 Ed Lyon—News—5m.
11:05 13 Owl Movie—90m.
11:15 4 Cinema Carnival—60m.
11 Sports Shots—5m.
11:20 11 Jackson's Sports Interviews
World-renowned sports figures interviewed by Jackson Wheeler.
11:25 11 Jackson's Theatre—90m.

Flicker Fare

Saturday, September 13

"THE KID RIDES AGAIN," (5), 10:30 a.m.
 "DANGER FLIGHT," Marjorie Reynolds, (5), 12:00 n.
 "STAR PACKER," John Wayne, (5), 1:00 p.m.
 "THE AMAZING ADVENTURE," Cary Grant, Mary Brian, (9), 1:45 p.m.
 "NO ESCAPE," John Carradine, Dean Jagger, Mary Brian, (4), 2:00 p.m.
 "THE KID SISTER," (5), 2:00 p.m.
 "JUNIOR PROM," (5), 3:00 p.m.
 "CAGED FURY," Buster Crabbe, (5), 4:00 p.m.
 "SONG OF THE BUCKAROO," Tex Ritter, (13), 4:15 p.m.
 "IN LOVE WITH LIFE," Lila Lee, Onslow Stevens, (9), 4:25 p.m.
 "MARKED TRAILS," (7), 5:00 p.m.
 "NORTH OF THE BORDER," Russell Hayden, Inez Cooper, (13), 5:45 p.m.
 "CODE OF THE RANGERS," (5), 6:30 p.m.
 "SHERIFF OF REDWOOD VALLEY," Red Ryder, (11), 7:00 p.m.
 "GHOST GUNS," Johnny Mack Brown, (5), 7:30 p.m.
 "AS YOU LIKE IT," Laurence Olivier, Elisabeth Bergner, (2), 8:00 p.m.
 "THE CROOKED ROAD," Edmund Lowe, Irene Hervey, (11), 8:00 p.m.
 "LOUISIANA," Jimmy Davis, Margaret Lindsay, (13), 9:00 p.m.
 "BARON OF ARIZONA," Vincent Price, Ellen Drew, (5), 9:30 p.m.
 "MIDNIGHT WARNING," William Boyd, Claudia Dell, (2), 10:00 p.m.
 "SUSPENSE," Barry Sullivan, Bonita Granville, Belita, (4), 10:30 p.m.
 "FLIGHT TO NOWHERE," Alan Curtis, Evelyn Ankers, (9), 10:30 p.m.
 "WESTERN PACIFIC AGENT," Kent Taylor, Sheila Ryan, Robert Lowery, (5), 10:45 p.m.
 "RIGHT AGE TO MARRY," (7), 11:00 p.m.

Sunday, September 14

"RIDING THE SUNSET TRAIL," Tom Keene, (7), 10:00 a.m.
 "SUSPENSE," Barry Sullivan, Bonita Granville, Belita, (4), 11:00 a.m.
 "KID FROM SANTA FE," Jack Randall, (13), 11:00 a.m.
 "LAW MEN," Johnny Mack Brown, (7), 11:30 a.m.
 "TOP SERGEANT MULLIGAN," Marjorie Reynolds, (5), 12:00 n.
 "CALABOOSE," Jimmy Rogers, Noah Beery, Jr., (9), 12:00 n.
 "GHOST RIDER," Johnny Mack Brown, (13), 12:00 n.
 "GUNSMOKE MESA," (5), 1:00 p.m.
 "SOUTHERN ROSES," Neil Hamilton, George Robey, (2), 1:30 p.m.
 "JADE MASK," Charlie Chan, (13), 1:30 p.m.
 "THUNDER IN THE PINES," (5), 2:00 p.m.
 "RED DESERT," Tom Neal, Jack Holt, (5), 3:00 p.m.
 "SHE'S IN THE ARMY," (13), 3:00 p.m.
 "IRISH LUCK," Frankie Darro, (13), 4:15 p.m.
 "JUNGLE GODDESS," Wanda McKay, Ralph Byrd, (5), 4:30 p.m.
 "VALLEY OF WANTED MEN," Frankie Darro, (2), 5:00 p.m.
 "ALIAS JOHN LAW," Bob Steele, (7), 5:00 p.m.
 "HANGMEN ALSO DIE," Brian Donlevy, Walter Brennan, (9), 6:00 p.m.
 "MR. MUGGS RIDES AGAIN," Eastside Kids, (5), 6:30 p.m.
 "TEXAS KID," Johnny Mack Brown, (7), 7:00 p.m.
 "THE KANSAN," Richard Dix, Jane Wyatt, (5), 7:30 p.m.
 "THE COUNTERFEITERS," John Sutton, Doris Merrick, (11), 7:30 p.m.
 "THE LADY CRAVED EXCITEMENT," Hy Hazell, (13), 7:30 p.m.
 "BRILLIANT MARRIAGE," Joan Marsh, (7), 8:15 p.m.
 "FOREVER AND A DAY," Ida Lupino, Ray McDonald, (13), 9:30 p.m.
 "THE PHANTOM SPEAKS," Richard Arlen, (7), 10:15 p.m.
 "SHANGHAI COBRA," Sidney Toler, (2), 11:00 p.m.
 "SHADOWS OVER CHINATOWN," Sidney Toler, (4), 10:30 p.m.
 "BETRAYED," Robert Mitchum, (13), 11:05 p.m.

Monday, September 15

"SHADOWS OVER CHINATOWN," Sidney Toler, (4), 9:30 a.m.

"DANCING MAN," Reginald Denny, (2), 10:45 a.m.
 "HANGMEN ALSO DIE," Brian Donlevy, Walter Brennan, (9), 1:45 p.m.
 "SONS OF STEEL," (7), 2:05 p.m.
 "MAN IN THE MIRROR," Edward Everett Horton, (13), 2:30 p.m.
 "OLE SWIMMIN' HOLE," Jackie Moran, Marcia Mae Jones, (5), 4:00 p.m.
 "TWO-GUN SHERIFF," Don Barry, (11), 7:00 p.m.
 "SEND FOR PAUL TEMPLE," Anthony Hulme, (13), 7:00 p.m.
 "LOVE FROM A STRANGER," Sylvia Sydney, John Hodlak, (13), 8:30 p.m.
 "BLUEBEARD," John Carradine, Jean Parker, (5), 9:00 p.m.
 "WE DIVE AT DAWN," Eric Portman, (7), 9:00 p.m.
 "BURNING CROSS," Hank Daniels, (13), 10:00 p.m.
 "BOYS' REFORMATORY," Frankie Darro, Grant Withers, (2), 11:00 p.m.
 "SWEETHEART OF SIGMA CHI," Phil Regan, Elyse Knox, (4), 11:15 p.m.

Tuesday, September 16

"SWEETHEART OF SIGMA CHI," Phil Regan, Elyse Knox, (4), 9:30 a.m.
 "CHINATOWN AFTER DARK," Rex Lease, Barbara Kent, (2), 10:45 a.m.
 "ONE MILLION B.C.," Victor Mature, Carole Landis, (9), 1:45 p.m.
 "YOUNG AND BEAUTIFUL," Judith Allen, (7), 2:05 p.m.
 "CHINESE CAT," (13), 2:30 p.m.
 "FRECKLES COMES HOME," Johnny Downs, Gale Storm, (5), 4:00 p.m.
 "TOPPER TAKES A TRIP," Roland Young, Billie Burke, (5), 7:30 p.m.
 "SOMEONE AT THE DOOR," Michael Medwin, (13), 7:30 p.m.
 "BILL CRACKS DOWN," Grant Withers, Beatrice Roberts, (11), 8:00 p.m.
 "THE QUIET WOMAN," (5), 10:30 p.m.
 "HOUSE OF MYSTERY," (13), 10:50 p.m.
 "SECRET CLUE," Sidney Toler, (2), 11:00 p.m.
 "SUNBONNET SUE," Phil Regan, Gale Storm, (4), 11:15 p.m.

Wednesday, September 17

"SUNBONNET SUE," Phil Regan, Gale Storm, (4), 9:30 a.m.
 "DRAGNET PATROL," Glen Tryon, (2), 10:00 a.m.
 "CALABOOSE," Jimmy Rogers, Noah Beery, Jr., (9), 1:45 p.m.
 "STREAMLINE EXPRESS," Victor Jory, (7), 2:05 p.m.
 "SILVER SKATES," (13), 2:30 p.m.
 "THERE AIN'T NO JUSTICE," Edward Rigby, Marlon Clair, (5), 4:00 p.m.
 "QUEEN OF BURLESQUE," Evelyn Ankers, Carlton Young, (5), 9:00 p.m.
 "WHO KILLED AUNT MAGGIE," Wendy Barrie, (7), 9:00 p.m.
 "LINDA BE GOOD," Marie Wilson, Elyse Knox, (13), 9:00 p.m.
 "WINGS OVER THE PACIFIC," (13), 10:20 p.m.
 "DOOMED TO DIE," Boris Karloff, Marjorie Reynolds, (2), 11:00 p.m.
 "BELOW THE DEADLINE," Warren Douglas, Ramsey Ames, Jan Wiley, (4), 11:15 p.m.

Thursday, September 18

"BELOW THE DEADLINE," Warren Douglas, Ramsey Ames, Jan Wiley, (4), 9:30 a.m.
 "VALLEY OF TERROR," Kermit Maynard, (2), 10:45 a.m.
 "IN LOVE WITH LIFE," Lila Lee, Onslow Stevens, (9), 1:45 p.m.
 "TALL TIMBER," George O'Brien, (7), 2:05 p.m.
 "CLUB PARADISE," (13), 2:30 p.m.
 "VACATION DAYS," Freddy Stewart, June Preisser, (5), 4:00 p.m.
 "INNER SANCTUM," Mary Beth Hughes, Charles Russell, (13), 7:00 p.m.
 "ROAD TO HAPPINESS," John Boles, Mona Barrie, (2), 11:00 p.m.
 "DANCING PIRATE," Frank Morgan, Charles Collins, (13), 11:05 p.m.
 "WOMEN IN BONDAGE," Gail Patrick, Nancy Kelly, (4), 11:15 p.m.

Friday, September 19

"WOMEN IN BONDAGE," Gail Patrick, Nancy Kelly, (4), 9:30 a.m.
 "SING WHILE YOU'RE ABLE," Pinky Tomlin, Toby Wing, (2), 10:45 a.m.
 "NIAGARA FALLS," ZaSu Pitts, Marjorie Woodworth, (9), 1:45 p.m.
 "WINDJAMMER," George O'Brien, (7), 2:05 p.m.
 "SHE'S IN THE ARMY," Lucille Gleason, Marie Wilson, (13), 2:30 p.m.
 "ARMY WIFE," Elyse Knox, (5), 4:00 p.m.
 "FIGHTING VIGILANTES," Al La Rue, (7), 8:00 p.m.
 "EASY MONEY," Jack Warner, Greta Gynt, (5), 10:30 p.m.
 "UNDER THE BIG TOP," Ann Nagel, Marjorie Main, (2), 11:00 p.m.

PICK of the PIX

by Aubrey Dahl

I wish to thank those of you who have lately written me commendatory letters. They were nice to receive. As for those of you who wrote honest and sincere letters of criticism informing me that I am neither clever nor witty, why, you're wrong, that's all. And for you, a final warning: I can whip any undernourished young girl who reads this magazine.

"As You Like It." Laurence Olivier and Elisabeth Bergner in a rather ancient film based on the famous comedy classic by William Brandishance. In case you've forgotten, it's about dukes and princes and long-lost brothers and women who disguise themselves as men, an easy masquerade in the days when this was written, because the female roles were undertaken by boys. A notable improvement has since taken place. I believe this was Mr. Olivier's first venture into cinema Shakespeare.

"Baron of Arizona." Vincent Price goes to no end of trouble in this one, including a stint in a Spanish monastery changing land-grant records, to prove that he is the owner of the territory of Arizona. The inhabitants of the region don't take kindly to this, however, and he is foiled. The girl in this interesting picture is the beautiful Ellen Drew.

"Man in the Mirror" presents the imitable Edward Everett Horton, who has been doing very well in summer stock the past few years, as twin brothers; one a go-getter, the other, of course, a retiring sort of fellow. The picture is funny because Mr. Horton is funny.

"Love From a Stranger." This is based on a famous suspense classic about a man who tries to do in his wife for her worldly goods. Sylvia Sydney plays the prospective victim and John Hodiak, the miscreant.

"Star Packer." And this is a very early John Wayne Western made many years before he became the number-one box-office star in the country. The title might lead one to believe that the hero is a great football player for Green Bay or the best little old worker Swift and Co. ever had, but the fact is, he's the law. Hence, he packs a star.

"The Kansan." Richard Dix as a strong-willed winner of the West, a character he essayed with great success for many years before his untimely death a short while ago. With Jane Wyatt.

"The Amazing Adventure." Cary Grant suffers from acute boredom as a result of having a million dollars or so and sets out to relieve it by working for his living for a year. That is the amazing adventure. Anybody else think so?

"SO'S YOUR AUNT EMMA," (13), 11:05 p.m.
 "DON'T GAMBLE WITH STRANGERS," Kane Richmond, (4), 11:15 p.m.

TV PROGRAM FINDER

Action Fishing KLAS-TV, 8:30 p.m. Th
 Adventures of Ellery Queen KECA-TV, 10 p.m. W
 Adventures of Patches KNBH, 6 p.m. M-F
 Alibi's Tent Show KNAT, 5:45 p.m. M, W, F
 Allen, Steve KNAT, 9 p.m. Tu
 Amateur Boxing KTV, 10 p.m. W
 KNAT, 6:15 p.m. Th
 All Star Revue KNBH, 9:30 p.m. Sa
 All Time Favorites KHJ-TV, 7:30 p.m. Tu
 America Votes Tonight KECA-TV, 9:30 p.m. Tu
 American Forum of Air KNBH, 3:30 p.m. Su
 American Inventory KNBH, 8 p.m. Sa
 America's Fighting Champions KNAT, 6 p.m. M
 Amsterdam, Morey KNAT, 7:30 p.m. Sa
 Armstrong Circle Theatre KNBH, 9:30 p.m. Tu
 Ask Me Another KNBH, 10 p.m. W
 Auction City KTV, 6 p.m. Sa
 Auction Park KTV, 1 p.m. Su
 Autry, Gene KECA-TV, 7 p.m. W
 Babbitt, Harry KTLA, 7:30 p.m. Th; 9 p.m. Su
 Bachelor's Haven KNAT, 10 p.m. Su
 Backstage With N.T.G. KNAT, 11:15 p.m. Tu
 Ball, Lucille KNAT, 9 p.m. M
 Butler, Sam KLAS-TV, 6:35 p.m. M-F
 Bandstand Revue KTLA, 9 p.m. Su
 Baseball KHJ-TV, 8:10 p.m. Tu-F; 2:15 p.m. Sa
 Battle of the Ages KNAT, 7:30 p.m. Sa
 Bent the Clock KNAT, 7 p.m. Su
 Beulah KECA-TV, 7:30 p.m. Tu;
 4 p.m. Sa
 Big Event KECA-TV, 10 p.m. Sa
 Big Payoff KNBH, 12 p.m. M-F; 8 p.m. Su
 Big Picture KLAS-TV, 7 p.m. Tu
 KECA-TV, 10 p.m. Tu; KHJ-TV, 7:30 p.m. W
 Big Story KNBH, 9 p.m. Th
 Blue Town KNAT, 7 p.m. Th
 Blue Ribbon Bouts KNAT, 7 p.m. W
 Bolay, Gene KTV, 9:35 p.m. M-F
 Brown Lady KNBH, 9 p.m. Tu
 Boston Blackie KNBH, 9 p.m. Su
 Bowling KTV, 10 p.m. Tu
 Boxing KLAS-TV, 9:30 p.m. Tu
 Break the Bank KNAT, 6:30 p.m. Tu
 Bride and Groom KNAT, 4 p.m. M-F
 Burns & Allen KNAT, 8:30 p.m. alt. Th
 Buster Keaton Comedy KECA-TV, 6 p.m. M-F
 California Living KNAT, 2:15 p.m. M-F
 Call the Coach KECA-TV, 8 p.m. Sa
 *Carnel News Caravan KNBH, 7:45 p.m. M-Th;
 8 p.m. F
 Campbell Playhouse KNBH, 9:30 p.m. F
 Campus Farmers KECA-TV, 4:30 p.m. Sa
 *Candid Camera KLAS-TV, 8 p.m. W; 7 p.m. Su
 Casner, Sid KNBH, 6 p.m. Sa
 Candy Carnival KNAT, 12:30 p.m. Su
 Cartoon Time KTV, 5:30 p.m. M-F
 Castle of Dreams KNBH, 4:30 p.m. Su
 Cavalcade of Stars KTV, 6 p.m. Su
 Celebrity Time KNAT, 7 p.m. Su
 Chance of a Lifetime KECA-TV, 8:30 p.m. Th
 Chase, Charlie KTLA, 7:30 p.m. F
 Chef Milani KNBH, 4 p.m. M-F
 Chevron Theatre KTLA, 9 p.m. F
 Chimps KECA-TV, 1 p.m. Su
 Chronoscope KNAT, 10:30 p.m. W, F
 Church in the Home KHJ-TV, 10:30 a.m. Su
 Cinema Carnival KNBH, 9:30 a.m., 11:15 p.m. M-F;
 2, 10:30 p.m. Sa; 11:30 a.m., 10:30 p.m. Su
 Cisco Kid KECA-TV, 7 p.m. M
 City at Night KTLA, 10 p.m. Tu
 City Hospital KNAT, 9 p.m. Tu
 Coates, Paul KNAT, 10:45 p.m. M-F
 Coca, Imogene KNBH, 6 p.m. Sa
 Collier, Lois KNBH, 9 p.m. Su
 Come Into the Kitchen KTV, 1:30 p.m. M-F
 Comedy Cameos KTV, 5:15 p.m. Sa;
 5:30 p.m. Su
 Como, Perry KNAT, 8:15 p.m. M, W, F
 Conley, Spade KTLA, 8:30 p.m. Sa
 County in Action KNBH, 10:30 p.m. F
 Cowboy Thrills KTLA, 5:30 p.m. M-F
 Cox, Wally KNBH, 9:30 p.m. Th
 Crime Syndicated KNAT, 9 p.m. alt. Tu
 Crusade in Europe KTLA, 7:15 p.m. M
 Curdin Cull KNBH, 10 p.m. F
 Danger KNAT, 7 p.m. Tu
 Dangerous Assignment KNBH, 8:30 p.m. Th
 Date With Judy KECA-TV, 8 p.m. Th
 Defense Theatre KNAT, 3:30 p.m. M-F
 *Denny, George V. KECA-TV, 10:45 p.m. M-F
 Dick Tracy KTV, 9 p.m. Sa
 KNBH, 8 p.m. W
 District Attorney KLAS-TV, 8:45 p.m. Th
 Dixie Showboat KTLA, 8 p.m. M
 Dixon, Nancy KTV, 4 p.m. M, W, F
 Don Leo World News KHJ-TV, 1:30 p.m. M-F
 Donlevy, Brian KNBH, 8:30 p.m. Th
 Doubleheader Doings KHJ-TV, 3:30 p.m. Su
 Double Play KNBH, 7:15 p.m. Tu
 Dragnet KNBH, 9 p.m. alt. Th
 Dude Martin KTV, 9 p.m. W
 Dugout Dope KHJ-TV, 8 p.m. Tu-F; 2 p.m. Sa
 Dunne, Irene KNAT, 7:30 p.m. F
 Eastside Kids KTLA, 6:30 p.m. Su
 Editor's Roundtable KNAT, 6:30 p.m. Th
 *Edwards, Doug KNAT, 8 p.m. M-F
 Eliot Queen KECA-TV, 10 p.m. W
 Eloise Salutes the Stars KNAT, 10:30 p.m. Tu

Erwin, Stu KECA-TV, 4:30 p.m. Sa; 7:30 p.m. F
 Faith for Today KECA-TV, 12:30 p.m. Su
 Famous Playhouse KECA-TV, 8:30 p.m. M
 Fan on the Street KHJ-TV, 7:15 p.m. Tu-F;
 1:15 p.m. Sa
 Field and Grove KNBH, 1:30 p.m. Sa
 Files of Jeffrey Jones KNAT, 9:30 p.m. M
 First Time Voters KNBH, 9:30 p.m. Su
 Fishing Pals KHJ-TV, 10:45 p.m. Th
 Fishing's Fun KECA-TV, 8:30 p.m. W
 Fitzpatrick Travelog KNBH, 8:30 p.m. F
 Flash Gordon KTLA, 5:30 p.m. Su
 Ficker Snickers KTLA, 7:15 p.m. Tu
 Foods for Thought KNBH, 11 a.m. M-F
 Footlight Theater KNAT, 6:30 p.m. F
 Foreign Intrigue KNBH, 10:30 p.m. Th
 Freedom Theatre KECA-TV, 6:30 p.m. Su
 Front Page Detective KTV, 8 p.m. M
 Frontiers of Faith KNBH, 10:30 a.m. Su
 Frosty Frolics KTLA, 8 p.m. W
 Fur Fun KNAT, 10:30 p.m. Th
 Gabby Hayes KNBH, 4:45 p.m. M-F
 Gaffney, Mercedes KECA-TV, 1 p.m. M-F
 Gangbusters KNBH, 9 p.m. alt. Th
 Garden Chats KTV, 12:30 p.m. Su
 Ghost Towns of the West KECA-TV, 9 p.m. F
 Gillette Fights KNBH, 7 p.m. F
 Glamour Session KTV, 4 p.m. Tu, Th
 Godfrey, Arthur KNAT, 9 p.m. W
 Gordon, Phil KNBH, 7:15 p.m. Tu
 Graydon, Joe KLAS-TV, 7 p.m. F
 Great Churches of Golden West KTV, 11 a.m. Su
 Greatest Fights KNBH, 7:45 p.m. F
 Gruen Playhouse KTLA, 10 p.m. alt. Tu
 Guiding Light KNAT, 2 p.m. M-F
 Guizart, Tito KTV, 7:30 p.m. Tu
 Gwinn, Bill KECA-TV, 7 p.m. F
 Hallmark Playhouse KNBH, 7:30 p.m. Su
 Halls of Science KNBH, 9 p.m. Sa
 Handy Hints KTLA, 6:45 p.m. M-F
 Harlem Jubilee KHJ-TV, 7:30 p.m. Tu
 Hattie, Hilo KTLA, 8 p.m. Th
 Hayes, Peter Lind KNAT, 8:30 p.m. alt. Th
 *Headlines on Parade KTLA, 8:45 p.m. Tu
 Healy, Mary KNAT, 8:30 p.m. alt. Th
 Heldt, Horace KLAS-TV, 7:30 p.m. F;
 9 p.m. Su
 Helpfully Yours KNBH, 3 p.m. Tu, Th
 Hit Parade KNBH, 7:30 p.m. Sa
 Hogan, Lee KNBH, 7 p.m. Tu
 Holiday in Paris KNAT, 7:30 p.m. Tu
 Hollywood Hour KNBH, 1 p.m. Su
 Hollywood Legion Bouts KECA-TV, 8:30 p.m. Sa
 Hollywood on Television KLAS-TV, 12:30 p.m. M-F
 Hollywood Opportunity KTLA, 7:30 p.m. Th
 Hollywood Road to Fame KNAT, 7 p.m. F
 Hometown Jamboree KLAS-TV, 7:30 p.m. Sa
 Hopalong Cassidy KNBH, 8 p.m. Tu
 Hopkins, John Science Review KTV, 7 p.m. Su
 Hour of Decision KECA-TV, 10 p.m. Su
 House Party KNAT, 11:45 a.m. M-F
 Howdy Doody KNBH, 5:30 p.m. M-F
 Hutton, Ian Ray KTLA, 9 p.m. Tu
 I Love Lucy KNAT, 9 p.m. M
 Industry on Parade KNBH, 10:45 p.m. Tu
 Information Please KNAT, 9 p.m. Su
 In God We Trust KTLA, 11 a.m. Su
 In Our Times KTV, 7 p.m. Th
 Inspirational Hour KECA-TV, 8:15, 9:30 a.m. Su
 Invitation Playhouse KLAS-TV, 7 p.m. W
 Islander Show KTLA, 8 p.m. Th
 It's a Good Idea KNBH, 8 p.m. Tu
 It's Magic KTLA, 7:15 p.m. W
 It's News to Me KNAT, 8:30 p.m. Su
 It's Got a Secret KNAT, 7:30 p.m. Th
 Jackson's Sports Interview KTV, 11:20 p.m. F
 Jackson's Theatre KTV, 2:30 p.m., 11:20 p.m. M-F
 1 a.m. M-F
 Jalopy Derby KTV, 3:30 p.m. Su
 Jarvis, Al KECA-TV, 3 p.m. M-F
 Jungle Adventure KTLA, 7:30 p.m. W
 Junior League Pop Concert KTLA, 10 p.m. F
 Juvenile Jury KNBH, 7 p.m. Su
 KLAS Telepaper KLAS-TV, 6:30 p.m. M-F
 Karns, Roscoe KTV, 8 p.m. F
 Kellogg Western Theatre KECA-TV, 5 p.m. Su
 Kids and Company KTV, 5:30 p.m. Su
 Kilgallen, Dorothy KNAT, 7:30 p.m. Su
 Kit Carson KECA-TV, 7:30 p.m. M-F
 Comedy Klub 6:30 p.m. M-F
 Kraft TV Theater KNBH, 9 p.m. W
 Kukla, Fran and Ollie KNBH, 4 p.m. Su
 La Roy, Rita KTV, 4 p.m. Tu, Th
 Ladies' Matinee KTV, 4:30 p.m. M-F
 Lane, Dick KTLA, 8 p.m. M; 8:30 p.m. Th;
 10 p.m. Su
 Ladies Always Win KTV, 10:30 p.m. F
 Laurel and Hardy Comedy KNBH, 7 p.m. W
 Learning '52 KNAT, 5 p.m. Sa
 Let's Go Dancing KNBH, 8:30 p.m. W
 Liberace KLAS-TV, 7:30 p.m. W
 Life With Elizabeth KLAS-TV, 8:30 p.m. Su
 Linkletter, Art KNAT, 11:45 a.m. M-F
 Littlefield, Joe KTV, 12:30 p.m. M
 Locker Room KTV, 10:45 p.m. M
 Lone Ranger KECA-TV, 7:30 p.m. M
 Lowe, Edmund KTV, 8 p.m. M
 Look, Freeman KLAS-TV, 10 p.m. Th

Lux Video Theatre KNAT, 8:30 p.m. M
 Lynch, Ken KTV, 9 p.m. Tu
 *Lyons, Ed KLAS-TV, 11:15 p.m. M; 10:45 p.m. F
 Tu; 10:15 p.m. W; 11 p.m. Th; 11 p.m. F
 Magazine of the Week KTLA, 10 p.m. Su
 Major League Roundup KHJ-TV, 8:30 p.m. F
 Mama KNAT, 8:30 p.m. F
 Mama Welts KHJ-TV, 3:30 p.m. M-F
 Man of the Week KNAT, 6 p.m. F
 Marzetta's Best Friend KTLA, 5 p.m. Sa
 Marzetta, Monty KNBH, 11:30 a.m. M-F
 Martin, Duke KTV, 9 p.m. W
 Martin Kane KNBH, 10 p.m. Th
 *Martyn, Gil KTLA, 7 p.m. M-F; 11:30 p.m. F
 Marx, Groucho KNBH, 8 p.m. Th
 Masquerade Party KNBH, 8 p.m. alt. M-F
 McAdoo, Mary KNBH, 3 p.m. M-F
 McConnell, Ed KTLA, 11:30 a.m. Sa
 McElhorne, Eloise KNAT, 10:30 p.m. Tu
 McElroy, Jack KNBH, 3:30 p.m. M-F
 McCoy, Tim KTLA, 6:30 p.m. Sa;
 KNAT, 5 p.m. Su
 Meet the Press KNBH, 9 p.m. M
 Meet Your Match KNBH, 7:30 p.m. M, W
 8:15 p.m. F
 Meglin Kiddies KLAS-TV, 5:30 p.m. alt. Sa
 Men's Wrestling KLAS-TV, 10:30 p.m. Sa
 Mike and Buff KNAT, 12:30 p.m. M-F
 Miranda's Garden Shop KTV, 1:45 p.m. Su
 Memento Alegres KHJ-TV, 6:30 p.m. Su
 Montgomery, Robert KNBH, 9:30 p.m. M
 Moon, Bob KTV, 9:30 p.m. Tu
 Moon, Garry KNAT, 1 p.m. M-F
 Morgan, Jule P. KTV, 9 p.m. Su
 Mr. Peepers KNBH, 9:30 p.m. Th
 Mr. Wizard KNBH, 2 p.m. Su
 Murder Before Midnight KTV, 10 p.m. Sa
 *Murray, Edward R. KNAT, 8:30 p.m. Su
 Music Hall KNAT, 8:15 p.m. Tu, Th
 Mystery Bank Movies KECA-TV, 9 p.m. Th
 Nagel, Conrad KNAT, 7 p.m. Su
 Navy Newsreel KHJ-TV, 1:30 p.m. Sa
 Nevins, Natalie KNBH, 7 p.m. F
 Newspaper of the Air KHJ-TV, 7:10:30 p.m. M-F
 *News Review of the Week KLAS-TV, 9 p.m. Tu
 Norman, Gene KHJ-TV, 4:15 p.m. M-F;
 7:30 p.m. Tu
 O'Dell, Dell KTLA, 7:15 p.m. W
 O'Dell, Doye KTLA, 5:30 p.m. M-F
 O'Keefe, Walter KNBH, 5 p.m. W F
 Open Road KTV, 7:30 p.m. Th
 Opinion Please KTV, 10:30 p.m. Th
 Outdoors With Wangerheim KNBH, 4:30 p.m. Sa
 Original Amateur Hour KNBH, 10 p.m. Tu
 Paar, Jack KNBH, 5 p.m. M, Tu, Th
 Page, Patti KNAT, 8:15 p.m. Tu, Th
 Pando, Soria KTV, 9:15 p.m. Su; 9 p.m. Th, F
 Pantomime Quiz KNAT, 9 p.m. F
 Parlor Party KNBH, 9 p.m. M-F
 Peanut Circus KNBH, 8:30 p.m. alt. Th
 Pearson, Drew KNAT, 8:30 p.m. alt. Th
 Pet Exchange KTV, 7:30 p.m. Su
 *Peterson, Elmer KNBH, 6:55 p.m. M-F
 Philco Playhouse KNBH, 6 p.m. alt. Su
 Pick the Winner KNAT, 6 p.m. Tu
 Pinelochesmun KTV, 9 p.m. Tu
 Playerafter's Club KTLA, 5 p.m. M-F
 Playhouse of Stars KNAT, 7:30 p.m. Su
 Police Calls KTLA, 3:55 p.m. M-Th; 2:55 p.m. F
 Politics on Trial KECA-TV, 4 p.m. Su
 Polyzoides KTV, 12:15 p.m. Su
 Potter, Peter KNAT, 11 p.m. Sa
 *Putnam, George KTV, 4:15, 6:45, 11 p.m. M-F
 Queen for a Day KHJ-TV, 3 p.m. M-F
 Quiz Kids KNBH, 8 p.m. alt. M
 Racket Squad KNAT, 9:30 p.m. Th
 Range Rider KNBH, 7 p.m. Th
 Red Ryder KTV, 7 p.m. Sa
 *Reimers, Ed. KTV, 1:30 p.m., 6:30 p.m. M-F
 Ricky and the Magic Trolley KECA-TV, 5:45 p.m. M-F
 Roberts, Cleo KLAS-TV, 6:45 p.m. M-F
 Rocky King KTV, 8 p.m. F
 Rogers, Roy KNBH, 5:30 p.m. Sa
 Roll, Ernest S. KLAS-TV, 8:45 p.m. Th
 Roller Hockey KTV, 9:30 p.m. Su
 Rourke, Jack KTV, 4:30 p.m. M-F
 Roving Camera KTLA, 7:15 p.m. Tu
 Roy, Mike KTV, 11 a.m. M-F
 Ruggles, Charlie KECA-TV, 7 p.m. Th
 *Rundon, Guy KECA-TV, 5:30 p.m. M-F
 Schlitz Playhouse KNAT, 7:30 p.m. F
 Search for Tomorrow KNAT, 4:15 p.m. M-F
 See It Now KNAT, 8:30 p.m. Su
 Seven Seventy on TV KTV, 2 p.m. Su
 Sheen, Bishop Fulton J. KTV, 1:30 p.m. Su
 Shore, Dinah KNAT, 7:30 p.m., Tu, Th
 Sky King KNBH, 2:30 p.m. alt. Su
 Smith, Kate KNBH, 1 p.m. M-F
 Space Cadet KECA-TV, 6:30 p.m. M, W, F
 Space Patrol KECA-TV, 6:45 p.m. M-F;
 6:30 p.m. Sa
 Sports Shots KTV, 11:15 p.m. M-F
 Sports Parade KTLA, 1:45 p.m. M-F
 Squeakin' Deacon KECA-TV, 7:30 p.m. V
 Star Hostess KNAT, 11 a.m. W
 Star of the Family KNAT, 8:30 p.m. alt. Th
 Starline Theatre KTV, 8 p.m. Th
 Star Salon KNBH, 3 p.m. Tu, Th; 10:30 p.m. W

Straight From Shoulder...KECA-TV, 9:30 p.m. Su
 Stark Club...KNXT, 9:30 p.m. Sa
 Strength For A Free World...KECA-TV, 4:30 p.m. Su
 Strike It Rich...KNXT, 3 p.m. M-F; 6 p.m. W
 Stullia, Bill...KNBH, 2 p.m. M-F; 4:30 p.m. Su
 Success Story...KTTV, 7 p.m. F
 Sullivan, Ed...KNXT, 9 p.m. Su
 Sunday Service...KNBH, 3 p.m. Su
 Super Circus...KECA-TV, 2 p.m. Su
 Super Ghost...KNBH, 11 a.m. Su
 Suspects Wanted...KHJ-TV, 1:40 p.m. M-F
 Suspense...KNXT, 9:30 p.m. Tu
 Swayze, John Cameron...KNBH, 7:45 p.m. M-F
 Table at Ciro's...KNXT, 10:45 p.m. M-F
 Tales of Tomorrow...KECA-TV, 9:30 p.m. F
 Taylor, Kent...KNBH, 9 p.m. Su
 Teleforum...KTLA, 10 p.m. M
 Teletecture...KLAC-TV, 5:30 p.m. M-F
 Tele-Vespers...KTLA, 11:15 p.m. Su
 The Chimps...KECA-TV, 1 p.m. Su
 The Doctor...KNBH, 10 p.m. Su
 The Hunter...KNXT, 6:30 p.m. W
 The Movies...KTLA, 7:30 p.m. Su
 The Name's the Same...KECA-TV, 7 p.m. Tu
 The Weather...KTTV, 6:55 p.m. M-F
 Thin Blue Line...KNBH, 10:30 p.m. M
 This Is My Melody...KECA-TV, 7 p.m. F
 This Is the Story...KECA-TV, 6:30 p.m. Tu, Th
 This Is Show Business...KNXT, 4:30 p.m. Su
 Tim McCoy's Wild West...KNXT, 4:30 p.m. M-F
 Time for Beany KTLA, KFMB-TV, 6:30 p.m. M-F
 Toast of the Town...KNXT, 9 p.m. Su
 Tootsie Hippodrome...KECA-TV, 12:15 p.m. Su
 Tracy, Lee...KNBH, 10 p.m. Th
 Tricks and Treasures...KTLA, 3:30 p.m. F
 TV Family Playhouse...KLAC-TV, 8:30 p.m. W
 TV Recital Hall...KNBH, 2:30 p.m. alt Su
 TV University...KHJ-TV, 7:30 p.m. F
 United—Or Not?...KECA-TV, 3:30 p.m. Su
 Up to Paar...KNBH, 5 p.m. M, Tu, Th
 Voice of Firestone...KNBH, 8:30 p.m. M
 Watch and Win...KNXT, 6 p.m. Tu
 Weaver, Hank...KECA-TV, 5:40, 10:30 p.m. M-F; 8 p.m. Sa
 Webb, Jack...KNBH, 9 p.m. alt. Th
 Welcome Travelers...KNBH, 12:30 p.m. M-F
 Welk, Lawrence...KTLA, 8 p.m. F
 What's He Like?...KTTV, 5:45 p.m. Su
 What's My Line...KNXT, 7:30 p.m. Su
 What's Name of That Song? KHJ-TV, 7:30 p.m. M
 White, Betty...KLAC-TV, 8:30 p.m. Sa
 Whistling Wizard...KNXT, 5:30 p.m. Sa

SAN DIEGO Channel Chatter

A proposal to call a California statewide conference on the best method of using eight television channels allocated by the Federal Communications Commission for educational purposes was made last week in Sacramento by Howard L. Chernoff, general manager of KFMB-TV, San Diego, California.

Chernoff, only California television representative to attend a statewide meeting on educational television called by State Superintendent of Schools Roy Simpson, made the proposal at the Sacramento meeting.

The KFMB-TV executive's proposal

Whiteman, Paul...KECA-TV, 6 p.m. Sa
 Who Knows This?...KLAC-TV, 6:30 p.m. Sa
 Who's There...KNXT, 8:30 p.m. W
 Wild Bill Hickok...KTLA, 6 p.m. Su
 ★World Digest...KNBH, 5 p.m. Su
 Winchell-Mahoney Show...KNBH, 8 p.m. Su
 Without Fear...KTTV, 8:30 p.m. F
 Women Are Wonderful KLAC-TV, 10:30 a.m. M-F
 Women's Wrestling...KLAC-TV, 11 p.m. Sa
 World Digest...KNBH, 3:30 p.m. Su
 Wrestling...KLAC-TV, 8:30 p.m. F;
 KTLA, 8:30 p.m. Th; KTTV, 8:30 p.m. M;
 KECA-TV, 7 p.m. Sa; 8 p.m. Tu;
 KNBH, 3:30 p.m. Sa
 Wrestling Workouts...KLAC-TV, 9:15 p.m. Tu
 You Asked For It...KECA-TV, 8 p.m. M
 Your Show of Shows...KNBH, 6 p.m. Sa
 Your Reserved Table...KTTV, 11 p.m. Sa
 Your Town...KTLA, 7:15 p.m. F
 Your Town's Talent...KTTV, 9:30 p.m. Th

gained support of a group of television and educational representatives who voted to appeal to Governor Earl Warren for such a meeting.

Chernoff said he was not a spokesman for the industry but said that a majority of commercial TV stations are opposed to the use of the medium for nonprofit educational purposes on the grounds that channels allotted for educational use would be lost to commercial use and that they would provide strong competition to existing commercial stations.

Robert Burgert, San Diego chairman of PTA radio and television committee, said the California Congress of Parents and Teachers would back a television educational system only if it is supported by state taxpayers. He described educational television as a "just charge on all the people of the state."

WE REGRET

that due to the tremendous demand for Wonder Trays we can not fill any orders for our readers under our Summer Bonus Offer unless such orders are in our office by Monday midnight, September 15th.

TV-Radio Life

JACKSON'S THEATRE

Monday thru Friday, 2:30 p.m.

JACKSON'S THEATRE

Monday thru Friday, 11:20 p.m.

JACKSON'S THEATRE

Monday thru Friday, 1:00 a.m.



KTTV channel **11**

On the Ball

With Ted Hilgenstuhler

The Gamblers and a Dam

Some folks call gambling a sport. Let's not quibble over definitions.)



So you go to Las Vegas for the first time to find out what it's like.

And you watch and watch, and are forever fascinated. Not by the dice or the cards or the spinning wheels. But by the people.

The gregarious, swarming human beings, of all sizes, shapes, and incomes, who stand around the tables all through the night and the morning and then again the following night, with relentless energy, and tired, burning, ever-active, hawk-like eyes, waiting, waiting, for the right number, the right card, the right roll of the dice, which for the moment will satisfy their hunger, seemingly insatiate, and seemingly greater than the need for the very necessities of life.

Why, you ask yourself, and you ask others, do these people endure this? You can afford to be objective about the whole matter, because like most reporters you don't have a plugged nickel of your own to—shall we say “invest” or throw away?)

Some reply that it's lots of fun. It gives people a chance to relax and forget their problems.

Others say it's greed. Pure greed. Just a desire to “get something for nothing.”

One bright boy, who has read a few pages of Freud, tries to explain that each gambler, as he rolls the dice and slams the cards, is really killing his mother or father (depending on the sex).

Then there's the disease approach. Gambling, they say, gets in your blood, like a deadly drug, and there's nothing that can save you except death or poverty. (Most victims, like alcoholics, manage to hustle a few bucks, no matter how broke they are.)

Some say it's just a chance to get rid of some excess energy, and to lend a little excitement to ordinarily dull and uneventful lives.

Like the long-debated chicken-and-the-egg controversy, there doesn't seem to be any one answer to the question.

When the holiday is finally over, however, everyone, broke or sober, seems to agree that they had a wonderful time. And what the heck, isn't that the most important thing after all?

Before closing the book on Las Vegas, there is one very beautiful and worthwhile spectacle to see when you visit this part of the country. It is

TV-RADIO

Lifelines

BY EVELYN BIGSBY

TV AND RADIO, WHICH SPENT a comfortable summer idling along, have now put their feet way down on the throttle for an exciting pace. As if return of favorite shows and premiere of new ones weren't enough, NBC and CBS are breaking their necks to get into new television studios. If you have recently driven past Beverly and Fairfax, you don't need to be told about CBS's Television City. Under construction since early this year, it is now 85 or 90 per cent complete. Thirty miles of coaxial cable have been installed and other pieces of equipment, among them a marvelous pre-set lighting panel.

AN INVENTION OF DR. GEORGE C. IZENOUR of Yale, this panel enables its engineer to pre-set lighting controls so that the operator can be ten light cues ahead at all times. It controls five and a half million watts and sounds as if it would take a real expert to operate.

CBS-TV EXPECTS TO ORIGINATE ITS first shows from Television City some time the first week in October. The telecast to originate first will not be chosen as a special honor, but rather as an expediency, as the official opening will come later. It is quite possible that Jack Benny, who has a telecast October 5, may be the one to christen the new plant. Or “Irma,” which goes out on Friday, October 3, may be “it.” “Luigi,” Monday, October 6, is also a possibility for first. Whoever it is will find the experience thrilling, I am sure. I rather hope that Benny will be the one.

NBC HAS PULLED A FASTIE WITH ITS Burbank plant. Though several months behind CBS in starting, NBC expects to accommodate Groucho

called Hoover Dam, formerly Boulder Dam.

Although it helps to appreciate it more, you don't necessarily have to get involved with a bunch of facts and figures about the dam itself.

Just look at it. And say to yourself: “This was made by man. This is what man is capable of. This is what man can do when he wants to channel all his energy and creativeness toward a fruitful goal. This is a monument, a vital, magnificent monument, to all that is fine and grand and noble in man himself.”

(You've already paid a dime, so we'll dispense with the collection for today. See you all next Sunday—I hope.)

Fishing Tip for the Week: Try some of the literary bait that Ernest Hemingway has to offer in Life magazine. It's called “The Old Man and the Sea.” You might catch a soul.



“Luigi”

Marx for its first program from Burbank's Studio I on October 1. In all probability, “All-Star Revue” will emanate from the same place Saturday, October 4. From now on it will behoove you TV ticket holders to watch more carefully than ever the point of show origination. Until CBS and NBC fully complete their new plants, television programs will still be scattered. CBS, at first, will have but two TV City studios operating, a non-audience and an audience seating 350 persons. NBC will have two Burbank studios, both seating 500. The El Capitan Theater will still house the Dennis Day telecast and “Colgate Comedy Hour,” “Those Two” and Dinah Shore's telecast will originate in Studio D at Sunset and Vine. This means a lot of scrambling around for network personnel, stars, and YOU, if you're taking in the programs.

JOAN DAVIS DEBUTS HER NEW TV show on October 15. She will play the part of a judge's wife and from looks of the “stills” from the pilot film, she should be very funny on TV. Jim Backus plays her husband.

DICK POWELL, JOEL MCCREA, CHARLES BOYER and a femme star as yet unsigned (they hope to get Barbara Stanwyck) will comprise cast for a new TV dramatic series called “Four-Star Playhouse.” This debuts September 25 and will alternate weekly with “Amos 'n' Andy's” TVer.



Dick Powell

Then we'll be seeing the delightful telecast I mentioned here last week, “Our Miss Brooks,” which I've already fallen for, and Ozzie and Harriet Nelson with David and Ricky, which should be equally delightful. TV-wise, it looks like a warm, warm winter.

RALPH EDWARDS IS BRINGING THE TV VERSION of “This Is Your Life” to viewers starting October 1. Last Friday I had luncheon with Ralph at Scandia and the chills fairly went up and down my spine when he told me that he was doing “Life” live, not on film. What a wallop this show will pack! Think back to the radio program and how moved you were by some of the episodes broadcast on this show! Then try to imagine how it will be to see these honored guests and the people in their lives who will walk

onstage in review. Should be one of TV's top draws.

BING STARTED TAPING HIS RADIO SHOWS in advance last week, trying to get the first four under his belt before leaving for Europe. Wearing a large-plaided blue shirt crossed with silver stripes, and a rather beat-up straw hat which he kept clamped to the top of his head for pictures on account of he didn't have on his toupe, Bing hosted Jimmy Stewart, the Bell Sisters and Helen O'Connell for his first two programs. He'll move back into his old "Kraft Music Hall" time, Thursdays at 6:30, but will be on CBS rather than NBC.

This week "Lux Radio Theater" opened its nineteenth season with a brand-new host. Chosen to fill the place first occupied by suave Cecil B. DeMille and then by William Keighlev is **Irving Cummings**. He has a long and distinguished movie background, for in his salad days he played leading man for Lillian Russell, Alice Brady and Ethel Barrymore. He has directed and produced—piloted several Shirley Temple movies, also "Louisiana Purchase," and Rosalind Russell in "What a Woman." He is credited with the discovery of Janet Gaynor and Warner Baxter (he directed the latter in the first outdoor talking picture, "In Old Arizona." Should make an impressive host.

NOW THAT TV IS IN FULL SWING, the problem of what to do with guests who drop by is aggravated. I have conducted a small survey and have

Radio Precasts

WHAT'S NEW

Saturday, September 13—**WELL AT WORK**, KNX, 3:30 p.m. Documentary series on the story of medicine in industry.

WHAT'S BACK

Friday, September 12—**CAVALCADE OF SPORTS**, KECA, 7:00 p.m. The ninth year of boxing bouts, sponsored by Gillette.

Friday, September 12 — **WILD BILL HICKOK**, KHJ, 8:30 p.m. Adventure series returns, Monday, Wednesday, Friday.

Tuesday, September 16—**SGT. PRESTON OF THE YUKON**, KHJ, 5:00 p.m. Northwest Mounties series returns Tuesday and Thursday.

Sunday, September 14—**THEATRE GUILD ON THE AIR**, KFI, 5:30 p.m. Helen Hayes and Joseph Cotten in "The Wisteria Tree" (Joshua Logan's adaptation of the Chekhov classic "The Cherry Orchard") is this season's premiere play.

discovered that majority of TV viewers think the best thing to do if guests descend is to snap the channel off before opening the door; lacking time to do this, it is advisable not to turn on TV at all. If your guests are people you dote on, better spend your time visiting than sitting silently glued to the screen. If they're people you aren't too chummy with, under no circumstances turn on TV or you're stuck until midnight at the earliest.

Sunday, September 14—**JACK BENNY**, KNX, 4:00 p.m. The Maestro returns with Bob Crosby, Dennis Day, Rochester and company.

Monday, September 15—**SUSPENSE**, KNX, 9:00 p.m. Agnes Moorehead in opening starrer, "Sorry, Wrong Number."

Tuesday, September 16—**MARTIN AND LEWIS**, KFI, 9:00 p.m. Top comics return for another season, Rosemary Clooney guests.

WHAT'S SPECIAL

Friday, September 12—**THIS IS YOUR FBI**, KECA, 8:30 p.m. Special message on internal security by J. Edgar Hoover.

Saturday, September 13 — **PRODUCTION FOR FREEDOM WEEK**, KECA, 9:00 p.m. William Gargan and Donald Douglas, president of the Douglas Aircraft Corp., in a special program saluting the aircraft industry.

WHO'S GUESTING

Monday, September 15—**TELEPHONE HOUR**, KFI, 9:00 p.m. Blanche Thebom, mezzo soprano.

Monday, September 15—**LUX RADIO THEATRE**, KNX, 6:00 p.m. Fred MacMurray and Jane Wyman in "Here Comes the Groom," with Irving Cummings, motion-picture director, starting his first Lux season as host-director. (Last week we precasted "Seventh Heaven" as the opening vehicle. "Seventh Heaven" was the opener eighteen years ago on Lux's premiere broadcast. This season's initial ailer was "Two Weeks With Love," which starred Jane Jowell, Ricardo Montalban and Debbie Reynolds.)

News

from
around
the
World...

from
sun-up
to

Midnite...

Monday

thru
Friday
on



★ ORVAL ANDERSON	6:45 AM
★ BOB GARRED	7:30 AM
★ CHET HUNTLEY	9:15 AM
★ ORVAL ANDERSON	12 Noon
★ PAUL HARVEY	12:15 PM
★ CHET HUNTLEY	5:30 PM
★ BOB GARRED	5:45 PM
★ HANK WEAVER	6:00 PM
★ ELMER DAVIS	6:15 PM
★ HEADLINE EDITION	6:30 PM
★ FRANK BINGMAN	10:00 PM
★ MIDNITE EDITION	12:00 Mid.

KECA DIAL 790

ABC Radio

Radio in Review

For Love o' Mike (General Comment)

Radio Ramblings

Vacations are over for sure. Returning to their regular posts are ABC's Don McNeill and CBS's Arthur Godfrey. . . . Quipster Groucho Marx has been invited to speak before the student body and faculty of the University of Oregon. Bet he can tell them a thing or two. . . . NBC's Dinah Shore dabbles in oils in her spare time. . . . Dean Martin and Jerry Lewis are busy taping five radio shows to free them for personal-appearance tours. . . . Mutual's Bill Henry starts his thirtieth broadcast year. . . . CBS's J. Carroll Naish is readying for his "Luigi" show. He spent four weeks recuperating after moving into his new house. . . . KBIG has its own picture postcards on sale at Catalina for the tourists.



Arthur Godfrey

"Suspense's" Tenth Anniversary

Miss Agnes Moorehead, Mr. Charles Laughton, Mr. Charles Boyer and Sir Cedric Hardwicke, the four acting veterans who comprise the theater's distinguished Drama Quartet, will be heard on CBS Radio's "Suspense" show in inauguration of the program's exciting tenth anniversary season.

Miss Moorehead will re-create for the sixth time her most exciting "Suspense" portrayal, the tragic invalid of "Sorry, Wrong Number," on the show's opening broadcast Monday, September 15.

Messrs. Laughton, Boyer and Hardwicke will star in subsequent airers.



Agnes Moorehead

Radio Stations

KALI, 758 E. Colorado Blvd., Pasadena 1.....	RY. 1-7149
KBIG, 6540 Sunset Blvd., Hollywood 28.....	HE. 3205
KBLA, 11516 Oxnard Blvd.....	ST. 7-3619
KECA, ABC Television Center, Hollywood 28.....	HU. 2-3141
KFAC, 645 S. Mariposa Ave., Los Angeles 5.....	DU. 4-1231
KFI, 141 N. Vermont Ave., Los Angeles 4.....	DU. 2-2121
KFMV, 6419 Hollywood Blvd., Hollywood 28.....	HE. 5151
KFOX, 542 S. Broadway, Los Angeles 13.....	MA. 2247
KFVD, 338 S. Western Ave., Los Angeles 5.....	DU. 8-2345
KFWB, 6419 Hollywood Blvd., Hollywood 28.....	HE. 5151
KGER, 541 Spring St., Los Angeles 13.....	MA. 2551
KGFI, 6314 Sunset Blvd., Hollywood 28.....	HI. 0201
KGIL, 4919 Van Nuys Blvd., Sherman Oaks.....	ST. 7-3467
KHJ, 1313 N. Vine St., Hollywood 28.....	HU. 2-2133
KIEV, 102 N. Glendale Ave., Glendale 6.....	CH. 5-2388
KLAC, 1000 North Cahuenga Blvd., Hollywood 28.....	HU. 2-7311
KMGH, c/o MGM Studios, Culver City.....	TE. 0-3311
KMPC, 5939 Sunset Blvd., Hollywood 28.....	HO. 9-5341
KNX, Columbia Square, 6121 Sunset Blvd., Hollywood 28.....	HO. 9-1212
KOWL, 1815 Ocean Front, Santa Monica.....	EX. 4-6761
KRKD, 541 S. Spring St., Los Angeles 13.....	TU. 7111
KUSC, 3616 University Ave., Los Angeles 7.....	RI. 7-2295
KWKW, 800 Sierra Madre Villa, Pasadena 8.....	RY. 1-6744
KXLA, 1401 S. Oak Knoll Ave., Pasadena 15.....	RY. 1-6991

*Indicates News Broadcast
 *Indicates Highlight

- 8—KECA, KIMB—Flying Feet.
 KFI, KFSD—My Secret Story.
 *KHJ, KGB—Bruce McFarlane.
 *KNX, KCBQ, KFWB, KGB, KLAC, KXLA—News.
 KALI—Dr. S. Bailes.
 KRHI—Jack the Early Bird.
 KFAC—Stock Market.
 KFOX—Moore Foundation.
 KEVD—Tuttle Time.
 KGER—Mizpah.
 KGFJ—World Bible Society.
 *KMPC—Prayer for Peace; News.
 KOWL—Spanish Hour.
 KRKD—Messianic Testimonies.
 KWKW—Music at Eight.
 8:05—KNX, KCBQ—Let's Pretend.
 8:15—*KHJ, KGB, KOWL—News.
 KALI—Civil Defense.
 KFAC—Musical Varieties.
 KFOX—God's Challenge.
 KFWB—Bill Leyden.
 KGFJ—Time Was.
 KLAC—Sam Balter.
 KMPC—Business News.
 KXLA—Sacred Records.
 8:20—KLAC—Haynes at the Reins.
 8:25—KHJ—Holland Engel.
 *KBIG—News.
 KMPC—Western Sports.
 8:30—KECA—A Man and His Music.
 KFI—Hollywood Love Story.
 KHJ, KFXM, KGB, KVOE—Haven of Rest.
 KNX, KCBQ—Give and Take.
 *KALI, KFAC, KEVD, KGIL, KMPC—News.
 KFOX—Gospel Tabernacle.
 KGER—Voice of China.

Dr. Joseph Murphy

Church and College of
 Divine Science

8:30 to 8:45 A.M.

8:30 to 8:45 P.M.

7 DAYS A WEEK

KGFI 1230 Kc.

- KGFI—Dr. Murphy.
 KOWL—Precious Memories.
 KWKW—Western Songs.
 8:40—KMPC—Musical Interlude.
 8:45—KALI—Bible College.
 KFAC—Unity.
 KEVD—Welcome Inn.
 *KFWB, KGFI—News.
 KGER—On the Fellowship.
 8:55—KBIG—Sports Roundup.
 9—KECA—Man and His Music.
 KFI—Howdy Doody.
 KHJ—Marine Band.
 *KNX, KCBQ—Theater of Today.
 KBIG—Melody Cruise.
 KFAC—Rose Room.
 KFOX—Pentecostal Tabernacle.
 KEVD—Music Of The Hills.
 KFWB—Bill Anson.
 KGFI—What's New?
 KGER—Semi Classics.
 *KLAC—News: Haynes at the Reins.
 KMPC—Morning Serenade.
 KOWL—Songs in Harmony.
 KRKD—Sagebrush Serenade.
 KWKW—Bill Stewart.
 KXLA—Sacred Records.
 9:15—KFAC—Federation of Churches.
 KGFI—Bing Sings.
 KOWL—German Hour.
 9:30—KECA, KFWB—Space Patrol.
 KHJ, KGB—Music.
 *KNX, KCBQ—Stars Over Hollywood: (Gigi Perreay in "Goodbye to the Clown").
 KALI—Beautiful Mexico.
 KFAC—Catholic Topics.
 KFOX—Gospel Friends.
 *KFWB—News: Bill Anson.
 KGER—John Brown.
 KGFI—Spotlight Parade.
 KLAC—Peter Potter.
 KXLA—Western Records.

- 9:45—KHJ—Calif. Civil Defense.
 *KRKD—News.
 9:50—*KGFI—News.
 9:55—*KFAC—News.
 10—KECA—Ira Cook.
 *KFI, KFOX—News.
 *KHJ, KFXM, KGB, KVOE—Henry Travis, News.
 KNX, KCBQ—Grand Central Station.
 KBIG—Melody Cruise.
 KFAC—Composers Corner.
 KEVD—Music.
 KFWB—Bill Anson.
 KGER—Prayer Revival Center.
 KGFI—Yesterday's Hits.
 *KLAC—News: Peter Potter.
 KMPC—Journey into Melody.
 KOWL—Lithuanian Program.
 KWKW—Bill Stewart.
 10:05—KFOX—Assembly of God.
 10:15—KFI—George Dvorak.
 *KHJ—News.
 KRKD—Dr. Richardson.
 10:30—KFI—Dude Ranch Jambores.
 KHJ, KGB—Farm Press Conference.
 KNX, KCBQ—City Hospital.
 KALI—Jimmy Goodson Show.
 KFAC—Song Recital.
 *KFWB—News: Bill Anson.
 KGER—Morning Melodies.
 KGFI—Easy Rhythm.
 KMPC—Don Otis Show.
 KOWL—Spanish Home Hour.
 KRKD—Potpourri.
 KWKW—Tony Seln.
 10:45—KGER—Rev. Kopp.
 10:55—*KFAC—News.
 11—KECA—Ira Cook.
 KFI, KFSD—Mary Lee Taylor.
 KHJ—Dunn on Discs.
 KNX—Music With the Girls.
 KBIG—Melody Cruise.
 KFAC—Masters in Miniature.
 KFOX—Top Tunes.
 KEVD—Music.
 KFWB—Bill Anson.
 KGER—Rev. Le Roy Kopp.
 KGFI—Musical Portraits.
 KGIL—Midmorning Melodies.
 *KLAC—News: Peter Potter.
 KMPC—Baseball: Cardinals vs. Dodgers.
 KOWL—Spanish Hour.
 KRKD—Songs of Yesterday.
 KWKW—Tony Seln.
 11:15—KFAC—Folk Songs.
 KGER—Children's Bible Hour.
 11:25—*KHJ, KBIG, KGB, KVOE—News.
 11:30—*KFI, KFSD—National Farm and Home Hour.
 KHJ, KGB—Mac McGuire.
 KNX, KCBQ—Meet the Misons.
 KFAC—Music Hall.
 KEVD—Shopping Highlights.
 *KFWB—News: Bill Anson.
 KGFI—Record Room.
 KOWL—Serbian Program.
 *KRKD—News: Sweet Pope.
 KWKW—Hora de Los Angeles.
 *KXLA—News: Records.
 11:40—KGFI—Variety on Piano.
 11:45—KGER—Dr. Dan Gilbert.
 *KGIL—News.
 11:55—KHJ—Music.
 *KFAC—News.
 12—KECA—Ira Cook.
 KFI—Non Farm Reporter.
 *KHJ, KGB—Sid Fuller, News.
 *KNX—News.
 KBIG—Melody Cruise.
 KFAC—Luncheon Concert.
 KEVD—Housecleaning Time.
 KFWB—Bill Anson.
 KGER—Songs for Luncheon.
 KGFI—Continental Gems.
 *KLAC—News: Peter Potter.
 KMPC—Major League Baseball.
 KOWL—Joe Adams Show.
 KRKD—Rodeo Time.
 KXLA—Ole Rasmussen.
 12:15—*KFI—News.
 KHJ—Music.
 KNX—Gillespie's Garden.
 *KFOX, KGER—News.
 12:25—*KBIG—News.
 12:30—KFI, KFSD—U.S. Army Band.
 KHJ, KGB, KVOE—Man on the Farm.

Saturday Radio Program Highlights

A.M. Programs in Lightface Type; P.M. Programs in Boldface

Public Interest

- 11:30—Nat'l. Farm Hour, KFI.
 12:30—Man on the Farm, KHJ.
 3:30—NBC Summer Symphony, KFI.

Invenite

- 8:05—Let's Pretend, KNX.
 9:00—Howdy Doody, KFI.
 9:30—Space Patrol, KECA.
 6:00—Tarzan, KNX.
 6:30—Hopalong Cassidy, KNX.
 8:30—Gene Autry, KNX.

Mystery-Detective

- 9:00—Gangbusters, KNX.

Drama

- 8:30—Hollywood Love Story, KFI.
 9:00—Theater of Today, KNX.
 9:30—Stars Over Hollywood, KNX.
 10:00—Grand Central Star, KNX.
 7:00—Gunsmoke, KNX.
 8:00—MGM Theater, KHJ.
 8:30—Newsstand Theatre, KECA.
 9:30—I Was a Communist for the FBI, KNX.



SATURDAY RADIO LOGS

The Catalina Station

★ **KCA**—News.
 ★ **KFI**—Francis Farewell Sings.
 ★ **KHJ**—Men's Corner.
 ★ **KNX**—News.
 ★ **KALJ**—Beautiful Mexico.
 ★ **KRIG**—Beach Party.
 ★ **KFAC**—News; Your Soloist.
 ★ **KFYD**—Harlemtinee.
 ★ **KFWB**—Baseball.
 ★ **KGER**—News; Music of Manhattan.
 ★ **KGFJ**—Music in the Air.
 ★ **KIAC**—News; 570 Cub.
 ★ **KMPC**—Football.
 ★ **KOWL**—Joe Adams Show.

5—KECA—Navy Hour.
 KFI—Are You From Dixie?
 KHJ, KGB, KVOE—Western
 Serenade.
 KKN—Gaston Fischer.
 KALI—Voice of So. America.
 KBIG—Dance time at Avalon.
 KFAC—Sunset Serenade.
 KFOX—Sunshine Mission.
 KFVD—Fun at Five.
 KFWB—Del Mar Races.
 KGER—Peter Slack, Organ.
 KGFJ—Keyboard Magic.
 ★KECA—News; Sam Balter.
 KNIC—Afternoon Serenade.
 KOWI—For Dancers Only.
 KRKD—Wagon Wheels.
 KWKW—Enchanted Lady.
 KXLA—Melody Valley.
 5:10—KLAC—Gene Norman.
 5:15—KKN—Tom Harmon.
 KFWB—Red Rowe.
 5:25★KECA—Business News.
 5:30★KECA, KFMB—Bob Garrod.
 KHJ—Calif. Nat'l. Guard.
 ★KNN, KCBQ—World Today,
 Carroll Alcott.
 KFAC—Caucasian Memories.
 ★KECA, KKN, KGFJ—News.
 KFVD—Airmail Special.
 ★KFWB—News; Red Rowe.
 KGER—Tabernacle Benedic-
 tions.
 KGFJ—Moods in Music.
 KRKD—Sports Dial.
 KWKW—Romano Serrano.
 KXLA—Squeakin' Deacon.

8-KECA, KFMB-Lone Ranger.
KEL-Town Hall Party.
KEJ, KGB, KYOE-MGM
Theater.
✓KXN, KCRQ-Broadway Is My
Beat.
KFAC-Evening Concert.
KFOX-Shep Fields.
KFWB-Maurice Hart.
KGBR-Big Tenors.
KGFJ-Blue of Evening.
KGIL-Accent on Melody.
★KLAC-News; Sam Balter.
KMPC-American Legion.
KWKW-L. J. Betz.
KXLA-Church in the Barn.
8:15-KGER-Hebrew Christian.
KLAC-Gene Norman.
KNC-Hour of St. Francis.
★KWKW-News.
8:30-KXCA-Newstand and Theatre.
✓KENA, KCRQ-Gene Autry.

Catch
MAC'S WAX
with Earl McDaniel
10 P.M. Saturdays

1920 & C.
1920 WATTS

Check **KFYD**

KFYD—Mac's Wax (to 2).
KFWB—Larry Finley.
★ KFLC—News; Gene Norman.
KLAC—Lucky Lager Dance.
KXLA—Cliffie Stone.

10:15—KECA—1 Covered the Story.
KFI—Supervisor's Report.
★ KXN—Bill Kennedy.

KFSB—Lucky Lager Time.
10:25—KXN—Gallun Poll.

10:30—KECA—Lawrence Walk Show.
KFI—Dede Martin's Western
Jumboree.
KXN—Philip Norman.

10:55★ KFI—News.

11—KECA—The Playboys.
KFI—Chamber Music Society.
KHJ—Game of the Day.
★ KXN—News.
KFOX—Irish World.
★ KFWB—Larry Finley.

★ KFLC—News; Gene Norman.
KMPC, KFSB—Lucky Dance
Time.

11:15—KXN—Charles Antell.
11:30—KECA—Bill Pannell Orch.
KFI—We Call It Jazz.
KXN—Treasury Bandstand.
KGFJ—Five-Four Ballroom.

11:45—KXN—National Health.

12★ KECA—News.
KFI—Midnight Flyer.
★ KXN, KLAC—News.
KFAC—Music Out of Night
(to 6).
KFWB—Larry Finley (to 4).
KGFJ—Platter Party (to 3).
KMPC—Don Sile (to 4).
KRKD—Moonlight Serenade
(to 5).
EWWK—Bill Sampson (to 5).

12:05—KXN—Hawthorne.
KLAC—Alex Cooper (to 6).
1—KFI—Other Side of Day
(to 5:30).
★ KXN—News.

1:05—KXN—This I Believe.
1:30—KXLA—Art Lybne (to 3:30).

Page Twenty-three

Radio in Review—Continued

Fair Welcomes Big Jon and "Sparkie"

ABC's Big Jon and "Sparkie" are special people as far as California State Fair bigwigs are concerned. They have been invited to participate in the Sacramento festivities, and this is the first time in the history of the Fair that talent has been imported from outside of California.

At the conclusion of the Fair, Big Jon and his "alter ego" will visit Hollywood. "Sparkie" is looking forward to seeing Glamourtown, U. S. A., because his friends back home at station WSAI in Cincinnati are eagerly waiting for his irrepressible report on movieland.

Off Mike (Personalities)

Bob Crosby's Vacation

Bob Crosby, CBS's "Club 15" headman, has just returned from an extended summer vacation. One which he likes to term a "Swiss Family Robinson" trek. He took his two eldest boys, Chris and Bob, Jr., off to the wilds of the Northwest to teach them fly-casting and expose them to the rugged environs of the "bush" country. But we'll let Bob tell his own story:

"As I see it the trout has an equal chance when you are fly-fishing. Dangling bait and 'horsing-in' a trout isn't half the challenge. At first the boys became impatient waiting for a catch because casting takes a while to learn. I enjoyed watching their skill develop. They threw a lure, making it appear as a real fly. As the fish rose to the bait the quickness of their reflexes set the hook. And how proud they looked as they snagged a one- to one-and-a-half-pounder at the end of a one-pound leader. Their eyes shone brightly with the joy of achievement. Once they learned to land them I couldn't keep the boys out of the stream.

"The Crosby entourage then moved on to Montreal. The local constable expressed his interest in establishing a camp for underprivileged boys in the Laurentian moun-

(Please Turn to Page 28)

WHICH MUSIC
DO YOU PREFER?

WESTERN or POPULAR?

TV-Radio Life will appreciate your casting your ballot for the type of music you listen to most on radio and television. Please mail your ballot to MUSIC POLL, c/o TV-Radio Life, 6361 Selma Avenue, Hollywood 28, California.

- I prefer ☐ Western
☐ Popular
☐ Semi-Classical
☐ Classical
- I am a ☐ Native Californian
☐ From Midwest-Southwest
☐ From East or Pacific N. W.

★Indicates Newscast
 ★Indicates Highlight

- 8—KECA—Clem Davies.
 KFI—Funny Paper Man.
 KHJ, KFXM, KGB, KVOE—
 Reserve.
 KNN—Salt Lake Tabernacle.
 KALJ—Bible Research.
 KRIG—Sunday Serenade.
 KFAC—Breakfast Symphony.
 KFMB—Old Fashioned
 Revival.
 KFOX—New Hope Baptist Ch.
 KFVD—Song Time.
 KFVB—Examiner Funnies.
 KGER—Rev. Markham.
 KGFJ—Armchair Concert.
 KGIL—Voice of Prophecy.
 ★KLAC, KWKW, KXLA—News
 ★KMPC—Peace Prayer: News.
 ★KOWL—Amer.-Japanese Hr.
 KRKD—Record Shop.
- 8:05—KLAC—Catholic Hour.
 KMPC—Start To Live.
- 8:15—KHJ, KGB—Voice of China.
 KCBQ—Civilian Defense.
 KFOX—Int'l Baptist Temple.
 KFVD—Church of Christ.
 KGFJ—Salvation Army.
 KMPC—Religious News
 Reporter.
 KWKW—Christadelphians Ch.
- 8:30—KECA—Light & Life Hour.
 KFI—C.N. Is My Beat.
 KHJ, KFXM, KGB—Back to
 God.
 ★KNN—News, Bill Shadel.
 KALJ—Maurice Johnson.
 KRIG—Melody Masters
 Quartet.
 KFOX—Second Assembly of
 God.
 KFVB—Union Rescue Mission.
 KGER—Bible Treasury.
 KGFJ—Divine Science.
 KGIL—Alexander St. Church.
 KMPC—Challenge to Youth.
 KWKW—Romano Smeraldo.
- 8:35—KNN—Invitation to Learning.
- 8:45—KFI—Songs of the Wild.
 KFOX—Songs For Sunday.
 KGER—Oriental Missionary.
 KGFJ—Goodwill Visitor.
- 9—KECA—Old Fashioned Sunday
 School.
 KFI—Carnival of Books.
 KHJ, KFXM, KGB, KVOE—
 Radio Bible Class.
 KNN—The Asia Story.
 KALJ—School of Christ.
 KRIG—Melody Cruise.
 KFAC—Liberal Catholic Ch.
 KFVD—Faith for Tomorrow.
 KFVB—Union Rescue Mission.
 KGER—World Literature
 Crusade.
 KGFJ—Goodwill Visitor.
 ★KLAC—News.
 KMPC—Bolero Time.
 KRKD—Sunday Serenade.
 KWKW—Italian Hour.
- 9:05—KLAC—Christ Church Unity.
- 9:15—KFI—Christian Science.
 KFAC—Great Choristers.
 ★KFVD—News: Music.
 KGFJ—Spotlight Parade.
 KOWL—Armenian Hour.
- 9:30—KECA—Sunday With Bill.
 KFI—Eternal Light.
 KHJ, KFXM, KGB, KVOE—
 Voice of Prophecy.
 ★KNN, KCBQ—Howard K.
 Smith.
 KFAC—Morning Concert.
 KFSD—Devotional Hour.
 KFVB—Bill Leyden.
 KGER—John Brown.
 KLAC—Peter Potter.
- 9:45—KNN—Stuart Craig.
 KFMB—Sylvia Lee.
 KFVD—Piano Parade.
- 10—KECA—Sunday With Bill.
 KFI—Herbert J. Mann.
 ★KHJ, KFXM, KGB, KVOE—
 News.
 ★KNN—News.
 KBIG—Melody Cruise.
 KFAC—Morning Concert.
 KFOX—L.A. Sentinel.
 KFSD—Critic at Large.
 KFVD—Sunday Roundup.
 KFVB—Bill Leyden.
 KGER—Radio Revival.
 KGFJ—Hits of the Week.
 KLAC—Peter Potter.
 KMPC—Music Hour.
 KOWL—Am. Hellenic Hr.
 KRKD—Sunday Serenade.
 KWKW—Italian Novelties.
 KXLA—Continental Serenade.
- 10:15—KFI—Crime Is Your Problem.
 KHJ—Music.
 KNN—St. Louis Matinee.
 KFOX—Angelus Hour.
- 10:25—KBIG—Sports Preview.
- 10:30—KFI, KFSD—Chicago Round
 Table.
 KHJ, KGB, KVOE—Lutheran
 Hour.
 KNN—University Explorer.
 KFSG—Morning Worship.
 KGER—L.A. Hebrew Mission.
 KOWL—American-Jewish
 Program.
 KWKW—Italian Melodies.
- 10:45—KNN—Gillespie's Garden.
 KALJ—Eagle Rock Baptist Ch.
 KFOX—Tabernacle
 Benedictions.
 KGER—Dr. Dan Gilbert.
- 11—KECA—Message of Israel.
 KFI—Catholic Hour.
 KHJ, KGB—Frank & Ernest.
 KNN—Invitation to Music.
 KRIG—Melody Cruise.
 KFAC—First Methodist Ch.
 KFMB—Marines in Review.
 KFSD—Ratner Recommendations.
 KFVD—Hollywood First
 Baptist Church.
 KFVB—Bill Leyden.
 KGER—Open Door Church.
 KGFJ—Sunday Showcase.
 KGIL—Christian Church.
 KLAC—Peter Potter.
 KMPC—Music City Show.
 KWKW—Italian Melodies.
 KXLA—Squeakin' Deacon.
- 11:15—KHJ, KGB—Land of the Free.
- 11:25—KBIG—Southland News.
- 11:30—KECA—National Vespers.
 KFI—Hometown Happenings.
 KHJ, KGB—Science Reporter.
 KFMB—Piano Playhouse.
 KFOX—Christian Church.
 KWKW—All Saints Church.
- 11:45—KFI—The World of Books.
 KHJ, KGB—Sunday Favorites.
- 12—KECA—Christian in Action.
 ★KFI—Sunday News Desk.
 ★KHJ, KFAC, KGB, KGIL—
 News.
 KNN—Invitation to Music.
 KBIG—Melody Cruise.
 KFSD—Elmo Roper.
 KFVD—Platter Royalty.
 KFVB—Bill Leyden.
 KGER—Open Door Church.
 KGFJ—Anybody's Hit Parade.
 KLAC—Peter Potter.
 KMPC—Music City Show.
 KOWL—Hungarian Melodies.
 KWKW—Italian Novelties.
 KXLA—Squeakin' Deacon.
- 12:05—KFAC—Piano Parade.
- 12:15—KHJ, KGB—Bill Cunningham.
 KGIL—Pop Parade.
- 12:30—KECA—Wings of Healing.
 ★KFI, KFSD—Bob Considine.
 KHJ—Banda for Bonds.
 KNN—Dance Band.
 KCBQ—First Presbyterian Ch.

Sunday Radio Program Highlights

A.M. Programs in Lightface Type: P.M. Programs in Boldface

Public Interest

- 8:35—Invitation to Learn. KNN.
 9:00—People's Platform. KNN.
 9:30—Eternal Light. KFI.
 10:15—Crime Is Your Problem.
 KFI.
 10:30—University Explorer. KNN.
 12:30—Robt. Montgomery. KHJ.
 7:00—Meet the Press. KFI.
 7:30—American Forum of The
 Air. KFI

Comedy-Variety

- 4:00, 9:30—Jack Benny. KNN.
 9:00—Frank Fontaine. KNN.

Drama

- 2:00—H'wood Star Playhouse.
 KFI.
 2:30—Whitehall 1212. KFI.
 3:00—Texas Rangers. KFI.
 5:30—Theater Guild. KFI.

- 6:00—Hallmark Playhouse. KNN.
 8:00—Horatio Hornblower. KNN.
 8:30—Philip Morris Playhouse.
 KNN.

- Classical, Semi-Classical Music
 8:00—Salt Lake Tab'nacle. KNN.
 8:30—Standard Hour. KFI.

Mystery-Detective

- 1:00—The Falcon. KFI.
 2:30—True Detective. KHJ.
 6:30—Dragnet. KFI.
 6:30—Inner Sanctum. KNN.
 7:30—The Whistler. KNN.

Quiz, Participation

- 8:00—Twenty Questions. KHJ.
 Popular-Western Music
 3:30—Jimmy Wakely. KNN.
 4:30—Sammy Kaye. KECA.
 4:30—Doris Day. KNN.
 5:00—Meredith Willson's Music
 Room. KFI.

12:45 KFAC—Met. Encores.
KGER—Sunday Serenade.
KOWL—Yiddish Theater.
KRKD—Sunday on Ranch.
KWKW—Portuguese Hour.
KFI, KFSD—Critic at Large.
KFVD—Piano Parade.
KGER—Prison Missionary.

1 KECA—Dr. Charles E. Fuller.
KFI—The Falcon.
KHJ, KGB—Reserve.

★KNN—News.
KBIG—Melody Cruise.
KFAC—Gilbert and Sullivan.
KFMB—Sunday Serenade.
KFVD—Moods & Melodies.
KFWB—Bill Leyden.
KGER—Healing Waters.
KGIJ—Serenade to Afternoon.
KGIJ—Easy Listening.
KLAC—Peter Potter.
KMPC—Music City Show.
KOWL—Scandinavian Hour.
KRKD—Sunday on the Ranch.
KWKW—Latin American Rhythms.

1:15 KNN, KCBQ—George Fisher.
KGIJ—Pentecostal Tabernacle.
KMPC—Dugout Dope.

1:30 KFI—Martin Kane.
KHJ, KGB—Clyde Beatty.
KNN, KCBQ—Pick the Winner.

KBIG—Music Hour.
KFSD—Sunday Hour.
KFWB—Baseball.
KGER—Sunshine Mission.
KLAC—570 Club.
KMPC—Baseball: Los Angeles vs. Oakland.
KXLA—Church in the Barn.

2 KECA—Voice of Prophecy.

✓KFI, KFSD—H'wood Star Playhouse.
KHJ, KFXM, KGB, KVOE—The Shadow.

KNN—King Arthur.
KALL—Hungarian Hour.
KBIG—Suntan Serenade.
KFAC—Gilbert and Sullivan.

KFOX—Good News.
KFWB—Baseball.
KGER—Long Beach Band.
KGFJ—H'wood House Party.

★KLAC—News; 570 Club.
KMPC—Baseball.
KOWL—Catholic Holy Hour.
KRKD—Sandy Stanton.

KWKW—Long Playing Records.
KXLA—Challenge to Youth.

2:15 KFOX—Healing Waters.

2:30 KECA—Church in the Home.
✓KFI—Whitehall 1212.
KHJ, KFXM, KGB, KVOE—True Detective Mysteries.

★KNN, KCBQ—Robert Trout.
KFAC—Masterworks from France.

KFOX—Gospel Harbor Light.
KFVD—Harlem Matinee.
KGER—Colonial Tabernacle.

KGFJ—Say It With Music.
KGIJ—Showers of Blessing.
KOWL—Spanish Home Hour.
KXLA—Western Novelties.

2:55★KNN, KCBQ—Larry Lesueur.

3 KECA—Billy Graham.

✓KFI—Texas Rangers.
KHJ, KFXM, KGB, KVOE—Sgt. Preston of Yukon.
KNN—Music For You.

KBIG—Beach Party.
KFAC—Museum Concert.
KFOX—Gospel Youth Program.
KFSG—Church Service.

KFVD—Music Manor.
KFWB—Baseball.
KGER—Lutheran Gospel Hr.

KGFJ—Harlem Jukebox.
KGIJ—Gems of Melody.
★KLAC—News; 570 Club.
KMPC—Baseball.

KOWL—Yiddish Hour.
KWKW—Salute to Reservists.

3:25★KBIG—World News.

3:30 KECA—Herald of Truth.
KFI, KFSD—Top Story.
✓KHJ, KFXM, KGB, KVOE—Nick Carter.

KNN, KCBQ—Jimmy Wakely.
KFOX—Pentecostal Church.
KGER—Temple Time.

KGIJ—Songs of Yesterday.
★KMPC—Headlines & Music.
KWKW—Pascasio Hour.

3:45 KFI, KFSD—By Lines.

3:55★KHJ, KGB—Cecil Brown.
4★KECA—This Week Around the World.
KFI, KFSD—Promenade Concert.

★KHJ, KGB—Van Deventer & the News.
✓KNN, KCBQ—Jack Benny.
KBIG—Beach Party.
KFAC—Musical Masterpieces.
KFOX—Sunshine Mission.
KFVD—Citizens in Action.

KFWB—Baseball.
KGER—Old Fashioned Revival.
KGFJ—Dixieland.
KGIJ—Composer's Corner.

★KLAC—News; Gene Norman.
KMPC—Baseball.
KOWL—Italian Hour.
KWKW—Pascasio Hour.

4:15 KHJ—Children's Bible Stories.
KRKD—When Hawaii Calls.

4:30 KECA, KFMB—Politics on Trial.
KHJ, KGB—Concert Band.

✓KNN, KCBQ—Doris Day.
Guest: Dan Dailey.
KBIG—Proudly We Hall.
KFOX—Bible Class.

KFVD—Civil Defense.
KOWL—Faith of Our Fathers.
KRKD—King's Ambassador.
KWKW—United Baptist.

4:45 KFVD—Sacred Heart.
KOWL—Roads of Italy.

5★KECA, KFMB—American Music Hall.

✓KFI, KFSD—Meredith Willson's Music Room.
KHJ, KGB—Bevelling Stand.

KNN, KCBQ—America Calling.
KBIG—Sundown Serenade.
KFAC—Concert Favorites.

KFOX—Evangelist Program.
KFVD—Music in the Air.
KFWB—Baseball.

KGER—Bible Treasury Hour.
KGFJ—Dance Band Review.
★KLAC—News; Gene Norman.

KMPC—Baseball.
KOWL—Guest Star.
KRKD—Nat'l Safety Council.

KWKW—Fun Fest.
KXLA—Hitching Post.

5:15 KRKD—Government Speaks.

5:25 KBIG—Sports Roundup.

5:30✓KFI, KFSD—Theater Guild: Helen Hayes and Joseph Cotten in "The Wisteria Trees."

KHJ, KFXM, KGB—Enchanted Hour.
★KNN, KCBQ—CBS Sunday Desk.

KFAC—Sunday Serenade.
KFOX—Broadcast of Truth.
KFVD—Help Yourself to Happiness.

KGER—Immanuel Christian Assembly.
KGFJ—Keyboard Magic.

KGIJ—Tahitian Memories.
KOWL—Seeing Is Believing.
KRKD—Alive Unto God.

KWKW—Don Panchito Hour.
KXLA—Lincoln Ave. Church.

5:45 KFOX—Beacon Light Gospel.
KGFJ—Favorite Stories.
KMPC—Musical Interlude.

KRKD—Tops in Pops.

5:55★KFWB—News.
★KECA, KFMB—Drew Pearson.

✓KFI, KFSD—Theater Guild.
KHJ, KFXM, KGB, KVOE—Music for the Hour.

✓KNN, KCBQ—Hallmark Playhouse: "The Pathfinder," Van Heflin.

KBIG—Sundown Serenade.
★KFOX, KXLA—News.
KFAC—Masters of Music.

KFVD—Serenade in Blue.
KFWB—Music.
KGER—Sunday Concert.

KGFJ—Request Performance.
KGIJ—Dinner Concert.
★KLAC—News; Bob McLaughlin.

KMPC—Pop Concert.
KOWL—Concert Memories.
KRKD—Sign Posts to Health.

6:15 KECA, KFMB—Melody Highway.
KFOX—Ministerial Union.

6:25★KBIG—News.

6:30✓KFI—Dragnet.
KHJ, KGB—Russ Morgan.

★KNN, KCBQ—Inner Sanctum.

KFOX—Hal's Memory Room.

KFVD—Proudly We Hall.

KGER—Lutheran League.

KGIJ—Easy Listening.

KOWL—Musical Comedy.

KRKD—Full Gospel Evangelist.

KWKW—Proudly We Hall.

KXLA—Lutheran Gospel Hour.

6:45★KECA—Main St. to Malibu.

★KFI—Local News.

★KHJ—Sam Hayes.

7★KECA, KFMB—Paul Harvey.

✓KFI, KFSD—Meet the Press.

KHJ, KGB—Little Symphonies.

★KNN—Bob Trout.

KFAC—Guest Conductor.

KFOX—Pentecostal Church of Bell.

KFSG—Angelus Hour.

KFWB—Union Rescue Mission.

KGER—Old Time Religion.

KGFJ—Musical Digest.

★KLAC—News; Bob McLaughlin.

KMPC—Jimmy Fidler.
KWKW—Central Church.
KXLA—National Voice.

7:05 KNN—The Chorallers.

7:15 KECA—Bill Tusher in H'wood.
KMPC—Open Forum.

★KXLA—News.

7:30 KECA, KFMB—Time Capsule.
✓KFI—American Forum of Air.

"Is Germany the Key to Free Europe?"
KHJ, KGB—Down You Go.

KNN, KCBQ—The Whistler.
KALI—Pasadena Police Show.
KFOX—King's Service.

KFSG—Evangelistic Service.
KFWB—Community Newspaper.

KGER—Dr. Gordon Palmer.
KGIJ—Music Box.

KXLA—Church of Open Door.
7:45 KFWB—Catholic Answers.
KLAC—Charles Antell.

KMPC—Guest Star.

7:55★KHJ—News.

8★KECA—Chet Huntley.
KFI—Charles Hawkes & Co.

KHJ, KFXM, KGB, KVOE—Twenty Questions.
✓KNN, KCBQ—Horatio Hornblower.

KFAC—Evening Concert.
KFWB—Presbyterian Church.
KGER—Bethel Reformed Ch.

★KGFJ—News.
KGIJ—Songs of Our Time.

★KLAC—News; Gene Norman.
KMPC—Music in the Air.
KWKW—Maple Chapel.

KXLA—Open Door Church.

8:15★KECA, KFMB—Monday Morning Headlines.

KGFJ—If They Had Lived.

8:30 KECA, KFMB—Stewart Craig.
KFI, KFSD—Standard Hour.

KHJ, KFXM, KGB, KVOE—Great Day Show.

✓KNN, KCBQ—Phillip Morris Playhouse.

KGFJ—College of Divine Science.

★KGIJ—News; Gems of Melody.
KLAC—Who Knows This?

KWKW—Voice of Prophecy.

8:45 KECA—George Sokolsky.
KGER—Message to Israel.

KGFJ—If They Had Lived.
KWKW—Sacred Heart.

★KXLA—News.

9 KECA—Symphony Concert.
KFI, KFSD—Standard Hour.

✓KHJ, KFXM, KGB, KVOE—Newspaper of the Air.

KNN, KCBQ—Frank Fontaine.

Guest: Helen O'Connell.
KFAC—Evening Concert.

KFOX—Victory Baptist Ch.

KFWB—News; Rabbi Maglin.

KGER—Bethel Church.

KGFJ—Ave Maria Hour.

KGIJ—Musical Scrapbook.

★KLAC—News; Gene Norman.

KMPC—Freedom Story.

KXLA—Dr. Charles E. Fuller.

9:15 KHJ—Burrill Wheeler.

KFSG—Voice of the People.

KMPC—Mother's Album.

KWKW—Heritage of Israel.

9:30 KFI—Stranger from the Sea.

KHJ, KFXM, KGB—Chicago Theater.

✓KNN—Jack Benny.

KFOX—Ray Robinson.

KFSD—First Nighter.

KFWB—The Old Skipper.

KGER—Zion Hill Baptist.

KGFJ—Proudly We Hall.

KMPC—Lucky Dance Time.

KWKW—San Gabriel Church.

9:45 KFI—Trouble Is My Business.

KFWB—Here's to Vets.

10★KECA—ABC Late News.

✓KFI, KFSD—The Reporter.

KHJ, KFXM, KGB—Chicago Theater.

★KNN, KCBQ—10 O'clock Wire.

KFAC—Gateway to Music.

KFSG—Poet of the Piano.

KFWB—Walter White.

KGFJ—Rare Classics.

★KLAC—News; Gene Norman.

KMPC—Lucky Dance Time.

KXLA—Voice of Calvary.

KFI—Mayor Bowron.
KNN—George Fisher.
KFSD—Lucky Dance Time.
KFWB—Sweet And Low.
KGFJ—Serenade in Blue.

Hear Our Students on

"CAREER THEATRE"

KECA Sundays 10:30-11 P.M.

FREDERICK H. SPEARE

Radio and Television School

H.O. 9-2325

6249-51 Santa Monica Blvd.

10:30—KECA—Career Theatre.

KFI—Palladium Orchestra.
KHJ—Music of Romance.
KNN—Stuart Craig.

KFWB—Echoes of Eden.
KGFJ—H'wood House Party.

10:45 KNN—Charles Antell.

10:55★KFI—NBC News.

11—KECA—Sextet from Hunger.
KFI—Chas. Antell.

KHJ—Opera Concert.
★KNN—News.
KFAC—Nocturne.

KFSD, KMPC—Lucky Lager Time.

KFWB—Echoes of Eden.
KGFJ—H'wood House Party.

★KLAC—News; Gene Norman.

11:15—KECA—The Three Sons.

KFI—Sunday Symphony.
KNN—Stuart Craig.

11:30—KECA—Carlyle Nelson Orch.

KNN—Treasury Bandstand.
KFWB—Music You Want.

KGFJ—Five-Four Ballroom.

11:45—KECA—Lawrence Welk Orch.

KNN—Thinking Out Loud.

11:55★KFI—News.

12★KECA—Dr. Billy Graham.

★KNN—News.

KMPC—Don Otis (to 4).

SUBSCRIPTIONS?

For those readers who are not close to a market carrying TV-RADIO LIFE, or who wish to enter GIFT subscriptions for friends or relatives, rates are as follows: 1 year, \$4.50. Six months, \$2.50. ALL subscriptions payable in advance. Mail to: Subscription Department, TV-RADIO LIFE, 6361 Selma Ave., Hollywood 28, Calif.

- SELL IT
- TRADE IT
- WANT IT
- BUY IT
- ? ? ?

TV-Radio Life's classified advertising column is a low-cost market place for the exchange of ideas and material goods.

Current advertisers report good results. At the low cost of 10c per word, why don't you try it today?

See Page 13.

HOW TO FIND PEACE IN

THIS CHANGING WORLD
DR. FREDERICK BAILES

KECA every night except Saturday

10:15-10:30 p.m.

KRKD every morning except Sunday

6:45-7 a.m.

10:15—KECA—Dr. Frederick Bailes.

Monday-Friday Daytime Radio Logs

ALL NITE LISTENING

"Platter Party"
12 Mid.-3 A.M.
"Nightowl Special"
3-6 A.M.
"Morning Almanac"
6-6:50 A.M.
"News" 6:50 - 7 A.M.
The Original Twenty-four
Hour Station
KGFJ 1230 Kc.

★Indicates News Broadcast
✓Indicates Highlight

8 ✓KECA, KFMB—Don McNeill.
★KFI—Johnny Murray.
★KHJ, KGB, KVOE—
Cecil Brown.
KNA—Ralph Story Show.
KALI—Dr. S. B. Builes.
KBIG—The Early Bird.
KFAC—Stock Market H'lights.
KFOX—Invasion Time.

Friendliest Show on Radio
Wes Tuttle's
"TUTTLETIME"
7 A.M. Daily

1230 Kc.
Check KEVD

KFVD—Tuttle Time.
★KFMB, KLAC, KMPC,
KNA—News.
KGER—Mizpah.
KGFJ—World Bible Society.
KGIJ—Musical Clock.
KOWI—Spanish Hour.
KRKD—Ernest C. Wilson.
KWKW—Music At Light.
8:05—KLAC—Stock Market Report.
8:15—KFI—Coffee Time.
★KHJ, KNN, KOWI, KVOE—
News.
KALI—Helen Markham.
KFAC—Musical Varieties.
KFOX—Lauderdale Gospel
Temple—M; Elison
Missionary—Tu-F.
KFWD—Bill Leyden.
KGFJ—Delinquency
Prevention—M.
The Judge Speaks—Tu.
Voice of the Blind—W.
Your Country at Work—Th.
L.A. Fire Dept.—F.
KLAC—Sam Butler.
KMPC—Bus. News; Sports.
KRKD—Top Tunes.
KNA—Music.
8:20—KLAC—Haynes at the Reins.

DANGER!

School Crisis Ahead!

This fall, almost two million more children will swarm into the nation's classrooms. And that's just the beginning! In the next 4 years, we'll have six million more students than ever before! What's going to happen in our already over-crowded schools? The answer is up to you. Yes, you can help now to see that our schools are big enough to handle this influx . . . that our schools are well-equipped to give our children the education they deserve. Find out how other citizens are working for better schools. Write National Citizens Committee for the Public Schools, New York 19, N. Y.

Published as a public service in cooperation with The Advertising Council.

Start your
"Good Morning"
with
BUENOS DIAS
6-7 Mon. thru Sat.

1230 Kc.
Check KEVD

8:25★KHJ—Gabriel Heutter.
★KBIG—Commuters' Edition.
8:30★KFI—Southland News.
KHJ, KGB, KVOE—Bible
Institute Hour—M, W, F;
Haven of Rest—Tu, Th.
✓KNN, KCBQ—Grand Slam.
KFWD—L.A. Breakfast Club
—W.
KGER—Voice of China.
KGFJ—Dr. Murphy.
★KGIJ, KFAC, KFVD, KMPC,
KRKD—News.
KOWI—Precious Memories.
KWKW—Latin Rhythms.
KXLA—Haven of Rest.
8:40—KMPC—Clock Watcher.
8:45—KECA—Coffee Time.
KFI—Andy and Virginia.
KNN—Rosemary.
KALI—Rev. W. M. Morris.
KFAC—Tales of Life.
KFOX—Words of Life.

"SANDERS
MEANDERS"
George Sanders
at the mike
8:30-11 daily

1230 Kc.
Check KEVD

KFVD—Sanders Meanders.
★KFWD, KGFJ—News.
KGER—Bible Treasury.
8:55—KBIG—Sports Roundup.
★KMPC—News.
9—KECA—Sing With Bing.
KFI—Andy and Virginia.
KHJ, KGB—Paula Stone Show
KNN, KCBQ—Wendy Warren.
KALI—Rev. Jagger.
KBIG—Dude Martin Show.
KFAC—Morning Concert.
KFOX—L.A. Pentecostal Ch.
★KFVD, KLAC—News.
KFVD—Sanders Meanders.
KFWD—Bill Anson, M. Tu,
Th, F; Breakfast Club, W.
KGER—Lutheran Hour.
KGFJ—Housewives Hit Parade
KGIJ—Keyboard Rhythms.
KMPC—Clock Watcher.
KOWI—American Jewish Pgm
KWKW—Bill Stewart Show.
KXLA—Bar Nothin' Ranch.
9:05—KLAC—Haynes at the Reins.
9:10—KECA—Betty Crocker.
9:15★KECA, KFMB—Chet Huntley.
★KFI—Victor J. Lindahl.
KHJ, KGB, KVOE—H. R.
Baukhage.
KNN, KCBQ—Aunt Jenny.
KFOX—Home Missionary.
KFSD—Kate Smith Show.
★KFVD—News.
KGFJ—Bing Sings.
9:25—KHJ—Music.
★KBIG, KMPC, KRKD—News.
9:30—KECA, KFMB—Break the
Bank.
KFI—Ladies' Day.
KHJ—Norma Young.
KNN, KCBQ—Helen Trent.
KALI—Beautiful Mexico.
KFAC—Piano Parade.
KFOX—Gospel Friends.
KFVD—Sanders Meanders.
★KFWD—News; Bill Leyden.
KGER—John Brown.
KGFJ—Spotlight Parade.
KGIJ—At Home With the
Masons.
KLAC—Peter Potter.
KMPC—Chef Milani.
KOWI—Spanish Home Hour.
9:45★KNN, KCBQ—Our Gal Sunday
★KRKD—News.
9:50★KGFJ—News.
9:55★KFAC—Dick Joy, News.

10—KECA, KFMB—Jack Berch.
★KFI—Mid-Morning News.
★KHJ, KGB, KVOE—Newspaper
of the Air.
KNN—Big Sister.
KBIG—Are Ya Listenin'?
KFAC—Composers' Corner.
★KFOX, KGEI—News.
KFVD—Sanders Meanders.
KFWD—Bill Anson.
KGFJ—Yesterday's Hits.
★KLAC—News; Peter Potter.
★KMPC—News; Baseball
Showcase.
KOWI—Yiddish Hour.
KRKD—Midnight Mission.
KWKW—Bill Stewart.
KXLA—Eddie Kirk.
10:05—KFOX—Social Security—M;
Assembly of God—Tu-F.
10:15—KECA—Lone Journey.
KFI—Inside Bob and Ray.
KHJ, KFXM, KGB, KVOE—
Tello-Test.
KNN—Ma Perkins.
★KFMB, KFVD—News.
KRKD—Dr. Richardson.
10:25★KBIG—Homemakers Edition.
KFOX—Women in News—Tu-F.
10:30—KECA, KFMB—My True Story.
KFI, KFSD—Strike It Rich.
KHJ, KGB—Answer Man.
KNN—Young Dr. Malone.
KALI—Jimmy Goodson Show.
KFAC—Song Recital.
KFVD—Sanders Meanders.
★KFWD—News; Bill Anson.
KGFJ—Easy Rhythm.
KOWI—Spanish Hour.
KRKD—Marvin Ash.
KWKW—Tony Seis.
★KXLA—News; Music.
10:45—KILI—Russ Morgan.
KNN—Guiding Light.
KGER—Rev. Le Roy Kopp.
10:50★KGFJ—News.
10:55—KECA, KFMB—Whispering
Streets.
★KFAC—Dick Joy, News.
11—KECA, KFMB—Whispering
Streets.
✓KFI, KFSD—Double or
Nothing.
KHJ, KFXM, KGB, KVOE—
Ladies Fair.
KNN—Second Mrs. Burton.

Musical Isle
on your radio dial
KBIG DIAL 740
The Catalina Station

KBIG—Are Ya Listenin'?
KCBQ—Eddie Fisher Show.
KFAC—Masters in Miniature.
KFOX—Who's In?
KFVD—Bible Institute.
KFWD—Bill Anson.
KGFJ—Musical Portraits.
★KLAC—News; Peter Potter.
KMPC—Baseball Showcase.
Standard School of the
Air—F.
KOWI—Spanish Hour.
KXLA—Music.
11:15—KECA—Friendly Philosopher.
KNN—Perry Mason.
KFAC—Folk Songs.
★KXLA—Pasadena News.
11:23★KHJ, KGB, KVOE—News.
★KBIG—Southland Roundup.
11:30—KECA, KFMB—Bill Davidson
Show.
KFI, KFSD—Brighter Days.
✓KHJ, KGB, KVOE—Queen
for a Day.
KNN, KCBQ—Nora Drake.
KFAC—Music Hall.
KFVD—Rescue Mission.
★KFWD—News; Bill Anson.
★KGER—News; Calif. Lutheran
Bible School.
KGFJ—Variety on Piano.
KMPC—Baseball Classic.
★KOWI—Music Preferred—M.
Th; Yiddish Theater—F.
★KRKD—News; Music.
KWKW—La Hora de Los
Angeles.
KXLA—Hometown Jamboree.
11:45—KFI—Young Dr. Malone.
KNN—The Brighter Day.
KGER—Dan Gilbert.
★KGIJ—News.
11:50★KGFJ—News.
11:55★KFAC—Dick Joy, News.

12★KECA—Hank Weaver, News.
KFI—Farm Reporter.

★KHJ, KGB, KIEV, KLAC,
KVOE—News.
★KNN—News; Bill Kenneally.
KBIG—Mr. Big Meets the Boat
KFAC—Luncheon Concert.
★KFVD—News.
★KFWD—Bill Anson.
KGER—Songs for Luncheon.
KGFJ—Continental Gems.
KMPC—Baseball Classic.
KOWI—Joe Adams Show.
★KRKD—News; Western
Wayside.
KXLA—Hometown Jamboree.
12:05—KLAC—Peter Potter.
12:15—KECA—Paul Harvey.
KFI, KFSD—Road of Life.
★KHJ, KGB—Cedric Foster.
KNN—Hilltop House.
★KFOX, KFVD, KGER, KMPC
News.
KFVD—Midday Memories.
KIEV—Now Hear This.
12:25★KBIG—World News Roundup.
12:30—KECA—Reserve.
KFI, KFSD—Pepper Young.
KHJ—Bell Ringer.
KNN, KCBQ—Art Linkletter.
KBIG—Catalina Calling.
KFOX—Siesta in Swing.
★KFWD—News.
KGER—Luncheon Serenade.
KGFJ—Music Festival.
KLAC—370 Club.
KWKW—Imperial Hour.
KXLA—Ole Rasmussen.
12:45—KFI, KFSD—Right to
Happiness.
KHJ—Behind The Story.
★KFAC—Dick Joy, News.
KFOX—Latin-Am. Rhythms.
KFWD—Joe Yocam show.
12:55★KHJ—News.
★KWKW—News; Sports.
1—KECA, KFMB—Bill Ring
Show.
KFI, KFSD—Backstage Wife.
✓KHJ, KFXM, KGB, KVOE—
Jack Kirkwood Show.
KNN, KCBQ—Wendell Noble.
KBIG—Catalina Calling.
KFAC—Employment Review—
M; Serenade—L.A. Medical
Assn.—Th; Salvation Army
—F.
KFOX—Texas Tiny.
KFVD—Shopping Highlights.
KFWD—Joe Yocam.
KGFJ—From Sunset and Vine.
★KGER—News; Norman Clou-
tler—M; Wayne Kling—Tu;
Hour of Charm—W;
Vincent Lopez—Th; Men
Behind Melody—F.
★KLAC—News; 370 Club.
KMPC—Baseball Classic.
★KXLA—Out of a Story Book
—M; Community Broadcaster
—Tu, W, F; Music—Th.
KWKW—Bill Garr Show.
1:15—KECA—Al Jarvis.
KFI, KFSD—Stella Davis.
KNN—Carl Smith Show.
KFAC—Accent on Strings.
KXLA—Garden Chnts.
1:30—KNN—It Happens Every Day.
1:25—KNN—Mr. Information.
★KBIG—Who's In the News.
1:30—KFI, KFSD—Young Widder
Brown.
KHJ, KGB—Take a Number.
KNN—Philip Norman.
KFVD—Criswell Predicts.
★KFWD—News; Melody Man.
KGER—Nontime—M; Take to
the Air—Tu; Music—W.
Marine Corps—Th; Voice of
America—F.
KGFJ—Open Album.
KXLA—Frank Simon.
1:45—KFI, KFSD—Woman in
My House.
KFVD—Take Five.
KGER—Garden School.
KMPC—L.A. in Review—F.
2—KECA, KFMB—Ronnie Kem-
per.
KFI, KFSD—Just Plain Bill.
★KHJ, KNN, KFXM, KGB,
KLAC—News.
KALI—Senor Don Eduardo.
KBIG—Sweet and Sentimental.
KFAC—Matinee.
KFOX—Texas Tiny.
KFVD—Harlematinee.
KFWD—Maurice Hart.
★KGER—News; Proudly We
Hail—M; Long Beach Band
—Tu.
KGFJ—Always on My Mind.
★KMPC—News; Johnny Grant.
KRKD—Waltz and a Song—
Tu, Th, F; Best Yet to
Come—W; Fire Dept.—M.

Monday-Friday Logs

(Continued)

KWKW—Bill Garr.
 2:05 **KECA**—It Happens Every Day—Tu, Th.
KNA—George Fisher.
 2:10 **KECA**—Ronnie Kemper—Tu, Th.
KLAC—370 Club.
 2:15 **KFI**, **KFSD**—Front Page Farrell.
KHJ—Guest Star—M, W, F; Club 930—Tu, Th.
KNA, **KCBQ**—Arthur Godfrey.
KGER—Fran Warren—W.
KRKD—Salvation Army—W.
KSLA—Continental Serenade.
 2:25 **KBIG**—News.
 2:30 **KECA**—Tennessee Ernie—M, W, F; Stuart Cronk—Tu, Th.
KFI, **KFSD**—Reserve.
KHJ—Club 930—M, W, F.
KFWB—News; Maurice Hart.

ORGAN MUSIC

With Staff Organist-Pianist
DR. PETER SLACK
 at the Great Wurlitzer
 Pipe Organ
 Mon. thru Fri.—2:30 P.M.
 Mon. thru Fri.—10:30 P.M.
 Sat. 5 P.M.
KGER 5,000 WATTS
 1390 K.C.

KGER—Peter Slack, Organ.

CURT GARRET

at the
PIANO
 "Variety on Piano"
 11:30 A.M.
 "Piano Moments"—2:30 P.M.
KGFJ 1230 Kc.

KGFJ—Piano Moments.
KWKW—Fire Facts—M;
 Nat'l Health Aids—Tu, Th;
 L.P. Records—W, F.
 2:40 **KRKD**—Tops in Pops.
KGFJ—Piano Moments.
 2:45 **KECA**—It's Up To You—
 Political—M, W.
KFI—The Doctor's Wife.
KECA—Tennessee Ernie.
KFI, **KFSD**—Welcome
 Travelers.
KHJ—Club 930.
KNA, **KCBQ**—Arthur Godfrey.
KALI—Beautiful Mexico.
KBIG—The Beachcomber.
KFAC—News; Your Soloist.
KFYD—Harlematime.
KFWB—Maurice Hart.
KGER—News; Homelife.
KGFJ—Music in the Air.
KLAC, **KMPC**, **KSLA**—News.
KOWL—Joe Adams Show.
 3:05 **KLAC**—Sports; 370 Club.
KMPC—Johnny Grant.
 3:15 **KFYD**—News.
KGER—Afternoon Musicals.
KSLA—Music.
 3:25 **KBIG**—World Roundup.
 3:30 **KECA**—Cal Tinner.
KFI—Dr. Paul.
KEAC—World in Opera.
KFYD—Harlematime.
KFWB—News; Maurice Hart.
KGER—Music by Roth—M, W, F; Date in H'wood—Tu; Freddy Martin—Th.

KGIL—Eddie Fisher.
KOWL—1990 Music.
KRKD—News; Tops in Pops.
KWKW—Club 1390—M; Red
 Cross—Tu; Sacramento
 Newsletter—W; Serenade in
 Blue—Th; Traffic Quiz—F.
KSLA—Officer Jackson—Th.
 3:45 **KFI**, **KFSD**—Dave Garraway.
KHJ—Lynn Looks at H'wood.
KNA, **KCBQ**—Curt Massey.
KFOX, **KFYD**—Pensions.
KWEW—Social Security—M.
 3:50 **KGFJ**—News.

3:55 **KECA**—Betty Crocker.
KBIG—Pass The Word—Tu, Th.

4

KLAC—Mary Margaret
 McBride.
KFI, **KFSD**—Life Can Be
 Beautiful.
KHJ, **KFXM**, **KGB**, **KVOE**—
 Lewis, Jr.
KNA, **KCBQ**—Beulah.
KALI—Teddy Fregoso Show.
KBIG—The Beachcomber.
KFOX, **KLAC**, **KMPC**—News.
KFAC—Musical Masterpieces.
KFWB—Red Rowe Rancho.
KGIL—Commuter's Carousel.
KGFJ—Art Laboe Show.
KOWL—Chico's Swingtime.
KRKD—Star Time—Tu, Th;
 Laughing Rhythm—M, W, F.
KWKW—News; Bill Sampson.
KSLA—Music.

4:05 **KLAC**—Sports; Jukebox
 Jambores.
KMPC—Bing Crosby.

4:15 **KFI**—News.

KHJ, **KFXM**, **KGB**, **KVOE**—
 Frank Hemingway.
KNA, **KCBQ**—Jack Smith.
KFOX—Motor Rhythm.
KFYD—Music You Like.
KMPC—To Your Health—M,
 W, F; Twilight Tales—Tu,
 Th.

KRKD—Band—Tu, Th.

4:25 **KBIG**—Business News.

KWKW—News; Sports.

4:30 **KECA**—Ira Cook.

KFI—Burritt Wheeler.

KHJ, **KGB**—Curt Massey.

KNA—Aunt Jimima—M, W,
 F; Mr. Information—Tu, Th.

KFWB—News; Red Rowe.

"DIXIELAND"

4:30 P.M. Daily

4 to 5 P.M. Sunday

KGFJ 1230 Kc.

KGFJ—Dixieland.
KMPC—Romance and Rhythm.
 Movie Memories—W.
KRKD—Bing Crosby.
KWKW—Bill Sampson Show.
KSLA—Melody Valley.
 4:45 **KHJ**, **KFXM**, **KGB**, **KVOE**—
 Sam Hayes.
KNA—Hawthorne's Mail Bag.
KFYD—News.
KMPC—Romance and Rhythm
 —W.
 4:50 **KGFJ**—News.
KMPC—Today in Sports.
 4:55 **KBIG**—News.
 Tu-F: Fire Dept.—M.

Monday Radio Program Highlights

A.M. Programs in Lightface Type; P.M. Programs in Boldface

Drama

6:00—Lux, **KNA**.7:00—Nightbeat, **KFI**.8:00—Suspense, **KNA**.

Mystery-Detective

7:30—Mysterious Traveler, **KHJ**.7:35—Dangerous Assignment,
KFI.7:35—Rocky Jordan, **KNA**.8:00—Let George Do It, **KHJ**.

Comedy-Variety

2:30—Arthur Godfrey, **KNA**.7:00—Bob Hawk, **KNA**.

Sports

5:15—Tom Harmon, **KNA**.5:45—Sam Balter, **KLAC**.

Comment-Narration

4:30—Burritt Wheeler, **KFI**.

Quiz, Participation

8:00—McNeill Bkfst. Club, **KECA**.8:30—Grand Slam, **KNA**.11:00—Double or Nothing, **KFI**.11:30—Queen for a Day, **KHJ**.12:30—Art Linkletter, **KNA**.3:00—Welcome Travelers, **KFI**.8:30—Talent Scouts, **KNA**.

Classical, Semi-Classical Music

5:30—Voice of Firestone, **KFI**.8:30—Railroad Hour, **KFI**.9:00—Telephone Hour, **KFI**.

See Page 26 for 8 a.m. to
 5 p.m. Daytime Radio
 Log Listings

5—**KECA**—Ira Cook.
KFI—Feature Wire.
KHJ, **KGB**—Bobby Benson.
KNA, **KCBQ**—Ed. B. Murrow.
KALI—Voice of So. America.
KBIG—Dancetime at Avalon.
KFAC—Sunset Serenade.
KFOX—Sunshine Mission.
KFYD—Botero Time.
KFWB—Del Mar Races.
KGER—Commuter's Carousel.
KGFJ—Jive at Fire.
KLAC, **KWKW**—News.
KMPC—News; Sports.
KOWL—For Dancers Only.
KRKD—Rodeo Time.
KSLA—Melody Valley.
 5:05 **KLAC**—Sam Balter, Sports.
 5:10 **KFWB**—Red Rowe Rancho.
KLAC—Gene Norman.
KMPC—Today in Business.
 5:15 **KFI**—News.
KNA—Tom Harmon.
KGFJ—Pianists of the Future.
KMPC—Local News.
KWKW—Sports.
 5:20 **KMPC**—Journey into Melody.
 5:25 **KECA**—Baseball Roundup.
KBIG—Southland News.
 5:30 **SECA**, **KFMB**—Chet Huntley.
KFI, **KFSD**—Voice of
 Firestone.

KHJ—Wild Bill Hickok.

KNA, **KCBQ**—Carroll Alcott.

KBIG—Movietime.

KFAC—Viennese Varieties.

KFOX—News.

KFYD—Air Mail Special.

KFWB—News; Red Rowe.

KGER—Tab'nd. Benedictions.

KGFJ—Moods in Music.

KMPC—Stars of Song.

KRKD—Sports Dial.

KWKW—Romano Smeraldo.

KSLA—Squakin' Denon.

5:40 **KBIG**—Dance Time at Avalon.

5:45 **KECA**, **KFMB**—Bob Garred.

KNA, **KCBQ**—News, Goss.

KFOX—Your Fishcaster.

KFYD—Piano Parade.

KLAC—Sam Balter, Sports.

KMPC—Top Tunes.

KRKD—Race Results.

5:55 **KHJ**, **KGB**—Cecil Brown.

KNA, **KCBQ**—Local News.

6—**KECA**—Hank Weaver.

KFI—Pinkley at Six.

KHJ, **KGB**—Gabriel Heatter.

KNA, **KCBQ**—Lux Theatre.

"Here Comes The Groom,"
 Fred MacMurray, Jane
 Wyman.

KALI—Spanish Ranchero.

KBIG—Sundown Serenade.

KFAC—News; Showtime.

KFOX, **KLAC**, **KMPC**—News.

KFYD—Calif. Air College.

KFWB—News; Sports.

KGER—American Soul Clinic.

KGFJ—Request Performance.

KOWL—Pledge For Defense.

KWKW—Italian Melodies.

6:05 **KLAC**—Bob McLaughlin.

6:10 **KMPC**—Calif. News.

6:15 **KECA**, **KFMB**—Elmer Davis.

KFI—Passing Parade.

KHJ, **KGB**—Mutual Newsreel.

KFOX—Thinking Out Loud.

KFWB—Let's Talk Politics.

KMPC—Parade of Sports.

KSLA—News.

6:25 **KBIG**—Sports News.

6:30 **KECA**—Headline Edition.

KFI—American Way.

KHJ, **KGB**—The Answer Man.

KNA, **KCBQ**—Steve Allen.

KALI—Teddy Fregoso.

KFAC—Musical Milestones.

KFOX—Pal's Memory Room.

KFYD—Sundown Serenade.

KFWB—America Dance.

KGER—Back to the Bible.

KMPC—Race Roundup.

KWKW—Horos Hour.

KSLA—Cliffie Stone.

6:45 **KECA**—Dinner Music.

KHJ, **KGB**—News, Sam Hayes.

6:55 **KHJ**, **KGB**—Bill Henry.

7—**KECA**, **KFMB**—Lone Ranger.

KHJ, **KGB**—Stars in the Night.

KNA, **KCBQ**—Bob Hawk.

KALI—Mambo Time.

KFAC—Music at Seven.

KFOX—Accordionettes.

KFYD—Piano Paris.

KFWB—America Dances.

KGER—Family Bible Hour.

KGFJ—Musical Digest.

KGIL, **KLAC**, **KRKD**—News.

KMPC—Evening Serenade.

7:05 **KLAC**—Bob McLaughlin.

7:15 **KMPC**—Americans of
 Destiny.

KRKD—W. Time Waltzes.

7:30 **KECA**, **KFMB**—Henry J.
 Taylor.

KFI, **KFSD**—John Cameron
 Swartz.
KHJ, **KFXM**, **KGB**, **KVOE**—
 Mysterious Traveler.
KNA—Robert Trout.
KEAC—Echoes and Encores.
KFWB—Community News.
KGIL—Equestrian Trails.
KMPC—John T. Flynn.
KWKW—La Hora Popular.
KSLA—Toastmasters Club.
 7:35 **KFI**, **KFSD**—Dangerous
 Assignment.
KNA—Rocky Jordan.
 7:45 **KECA**—Allister Cooke.
KFOX—News.
KFSG—The Rev. and The Mrs.
KFWB—Rosary Hour.
KMPC—Band of Today.
KECA—Chicago Signature.
KFI, **KFSD**—One Man's
 Fame.

8—**KHJ**, **KFXM**, **KGB**, **KVOE**—
 Let George Do It.
KNA, **KCBQ**—Lowell Thomas.
KFAC—Evening Concert.
KFOX—L.B. Town Forum.
KFSG—Founders Hour.
KFWB—Baseball.
KGER—Bible Treasury.
KGFJ—Blue of Evening.
KGIL—Accent on Melody.
KLAC—News; Gene Norman.
KMPC—News; Sports.
KWKW—J. Betz.

8:15 **KFI**, **KFSD**—World News.
KNA, **KCBQ**—Armchair
 Adventure.
KGER—Hebrew Christian Hr.
KGFJ—Civil Defense.
KMPC—Baseball: Sacramento
 at Los Angeles.
KSLA—Smiley Burnette.

8:30 **KECA**—Yesterday and Today.
KFI, **KFSD**—Railroad Hour.
KHJ—War Front—Home
 Front.
KNA, **KCBQ**—Talent Scouts.
KFOX—Self Realization.
KGER—Music Hall.
KGFJ—College of Div. Science.
KMPC—Confidentially Yours.
KWKW—Christian Science.
KSLA—Ole Rasmussen.

8:45 **KFOX**—Dr. Hewitt.
KGFJ—News.
KMPC—Americans of Destiny.
KECA—Bill Ballance Show.
KFI, **KFSD**—Telephone Hour.
KHJ, **KGB**—Newspaper of Air.
KNA, **KCBQ**—Suspense:
 Agnes Moorehead in "Sorry,
 Wrong Number."
KFAC—Evening Concert.
KFOX—Ras Robinson Show.
KFAC—Crusader Time.
KFWB—Baseball.
KGER—Dr. Vernon McGee.
KGFJ—Hunter Hancock
 (to 11:30).

9—**KLAC**—News; Gene Norman.
KMPC—Studio "A."
KWKW—Practical Catholicism
KSLA—Squeakin' Deacon.
 9:15 **KHJ**, **KGB**—Fulton Lewis, Jr.
KWKW—Gordon B. Lloyd.
 9:30 **KFI**—KFI Calling.
KHJ, **KGB**, **KVOE**—Music.
KNA—Night Lead.
KFSD—Whitehall 1212.
KGER—John Brown.

LUCKY LAGER DANCE TIME



KMPC

EVERY NIGHT—9:30 to 12 P.M.

KMPC—Lucky Lager Dance.**KWKW**—Opera Talent.9:40 **KNA**—The Long, Long Trailer9:45 **KNA**, **KCBQ**—Club 15.**KFWB**—Civilian Defense.9:55 **KHJ**, **KGB**—News.**10**—**KFAC**—ABC Late News**KFI**, **KFSD**—The Reporter.**KHJ**, **KGB**—I Love a Mystery**KNA**, **KCBQ**—10 o'clock Wire**KFAC**—Musical Crossroads.**KFWB**—Larry Finley.**KGER**—News; Music.**KLAC**—News; Gene Norman.**KMPC**—Lucky Lager Dance.10:10 **KECA**—Edwin C. Hill.10:15 **KECA**—Dr. Frederick Balles.**KFI**—A Joy Forever.**KHJ**, **KGB**—Frank Edwards.**KNA**—William Kenneally.**KFSD**—Lucky Lager Dance.10:25 **KNA**—Gallup Poll.10:30 **KECA**—Dramatic Show.

See Page 26 for 8 a.m. to 5 p.m. Daytime Radio Log Listings

5-KECA-Ira Cook.
★KFI-Feature Wire.
KHJ, KGB-Sgt. Preston.
★KNX, KCBQ-Ed R. Murrow.
KBIG-Dancetime at Avalon.
KFAC-Sunset Serenade.
KFOY-Sunshine Mission.

BOLERO TIME

with
Vance Graham
5:00 P.M. Mon.-Fri.

1970 R.C.
5000 WATTS
Check **KEVD**
LOS ANGELES

KFVB-Bolero Time.
KFWB-Del Mar Races.
KGER-Commuter's Carousel.
KGTJ-Jive at Five.
★KLAC-News: Sam Balter.
★KMP, KWKW-News.
KOWL-For Dancers Only.
KKRD-Rodeo Time.
5:05-KMPC-Today in Sports.
5:10-KFWB-Red Rowe.
KLAC-Gene Norman.
KMPC-Today in Business.
5:15-KFI-News.
★KNX-Tom Harmon.
KFOY-Stars for Defense.
KGTJ-Keyboard Magic.
★KMP-Carlifornia News.
KWKW-Sports.
5:20-KMPC-Journey into Melody.
5:25-KECA-Baseball Roundup.
★KBIG-Southland News.
5:30★KECA, KFSD-Cliff Huntley.
KFI-Harry Wood Show.
KHJ, KGB-Sky King.
★KNX, KCBQ-Carroll Alcott.
KFI-Movietime.
KFAC-Vietnamese Varieties.
★KFOY-News.
KFVD-Air Mail Special.
★KFWB-News: Red Rowe.
KGER-Tahiti. Benedictions.
KGTJ-Moods in Music.
KMPC-Stars of Song.
KKRD-Sports Dial.
KWKW-Italian Hour.
KXLA-Squashin' Deacon.
5:40-KBIG-Dance Time at Avalon.
5:45★KECA, KFVB-Bob Garred.
★KFI, KFSD-Elmer Peterson.
★KNX, KCBQ-News, Goss.
KFVD-Four Fishster.
KLAC-Sam Balter, Sports.
KMPC-Top Times.
KKRD-Race Results.
5:50★KHJ, KGB-Carl Brown.
★KNX, KCBQ-Local News.
6★KECA-Bank Weaver.
KFI-Pinkie at Six.
★KHJ, KFXM, KGB, KVOE-Gabriel Heutter.
★KNX, KCBQ-Life with Luigi.
KBIG-Sundown Serenade.
★KFAC-News: Showtime.
★KFOY, KLAC, KMPC-News.
KFVD-Calif. Air College.
★KFWB-News: Sports.
KGER-American Soul Clinic.
KGTJ-Request Performance.
KOWL-Fledge for Defense.
KKRD-Evening Varieties.
KWKW-Italian Melodies.
KLAC-Bob McLaughlin.
8:10★KMPC-California News.
8:15★KECA, KFVB-Elmer Davis.
KFI-Passing Parade.
★KHJ, KGB-Mutual Newsreel.
KFOY-Talking Out Loud.
KFWB-Reserve.
★KMP-Carl Bailey, Sports.
★KXLA-News.
8:25-KBIG-Sports News.
8:30★KECA-Headline Edition.
★KFI, KFSD-Reserve.
KHJ, KGB-Answer Man.
★KNX, KCBQ-Louella Parsons.
KFAC-Musical Milestones.
KFOY-Hall's Memory Room.
KFVD-Sundown Serenade.
KFWB-America Dances.
KGER-Back to the Bible.
KMPC-Race Roundup.
KWKW-Moyes Hour.
KXLA-Cliffie Stone.
6:30-KNX, KCBQ-Steve Allen.
6:45-KECA-Dinner Music.
★KHJ, KFXM, KGB KVOE-News, Sam Hayes.
6:55★KHJ, KGB-Bill Henry.

7-KECA KFVB-Silver Eagle.
KFI, KFSD-Concerts at the Capitol.

KHJ, KFXM, KGB-Jimmy Carroll.
★KNX, KCBQ-People Are Funny.
KFAC-Music at Seven.
KFOY-Proudly We Hall.
KFVD-Piano Party.
KFWB-America Dances.
KGER-Family Bible Hour.
KGTJ-Musical Digest.
KMPC-To Your Health.
★KKRD, KGTJ, KLAC-News.
7:05-KLAC-Bob McLaughlin.
7:15-KMPC-Musical Interlude.
KKRD-3, Time Waltzes.
7:30★KECA-Mr. President.
★KFI, KFSD-John Cameron Swayze.
★KHJ, KFXM, KGB, KVOE-Grace Fields.
★KNX, KCBQ-Hollywood Music Hall.
KFAC-Echoes and Encores.
★KFWB-Community News.
KGER-Oriental Missionary.
KGTJ-Traffic Safety.
KMPC-John T. Flynn.
KKRD-Dr. Richardson.
KWKW-La Hora Popular.
KXLA-Mary Burke King.
7:35-KFI, KFSD-Stan Kenton Concert.
7:45★KFOY-News.
KFWB-Rosary Hour.
KMPC-Band of Today.
KXLA-Pasadena City College.
★KECA-Town Meeting.
8★KFI, KFSD-One Man's Family.
KHJ, KFXM, KGB, KVOE-Count of Monte Cristo.
★KNX, KCBQ-Lovell Thomas.
KFI-Evening Concert.
★KFWB, KMPC, KXLA-News.
KGER-Bible Treasury.
KGTJ-Blue of Evening.
★KLAC-News: Sam Balter.
KWKW-L. J. Betz.
8:15★KFI, KFSD-World News.
KNX, KCBQ-Armchair Ads.
KFWB-H'wood Stars Baseball.
KGTJ-Hebrew Christian.
KGTJ-Stars for Defense.
KLAC-Gene Norman.
KMPC-Baseball: Sacramento at Los Angeles.
KXLA-Smiley Burnette.
8:30★KFI, KFSD-Cavalcade of America.
KHJ, KGB, KVOE-Dr. Kildare.
★KNX, KCBQ-Mr. and Mrs. North.
KGER-Music Hall.
KGTJ-Col. of Divine Science.
KXLA-Ole Rasmussen.
8:45★KECA-Monitor News.
KFSD-Sunday School Time.
KGER-Talk on Books.
★KGTJ-News.
9★KECA-Bill Ballance Show.
★KFI, KFSD-Martin and Lewis.
★KHJ, KFXM, KGB, KVOE-Newspaper of the Air.
KNX, KCBQ-Strawhat Concert.
KFAC-Evening Concert.
KFOY-Ray Robinson Show.
KFWB-Baseball.
KGER-Novatime.
KGTJ-Hunter Hancock.
(to 11:30).
★KLAC-News: Gene Norman.
KMPC-Baseball.
KWKW-Native Daughters.
KXLA-Squashin' Deacon.
9:15★KHJ, KGB, KVOE-Fulton Lewis, Jr.
KWKW-Gordon B. Lord.
9:30-KFI, KFSD-Reserve.
KHJ, KGB, KVOE-Official Detective.
★KNX-Night Lead.
KGER-John Brown.
9:40-KNX-The Long, Long Trailer.
9:45-KNX, KCBQ-Peggy Lee.
9:50★KHJ, KFXM, KGB, KVOE-News.
10★KECA-ABC Late News.
★KFI, KFSD-The Reporter.
KHJ, KFXM, KGB-I Love a Mystery.
★KNX, KCBQ-10 O'clock Wire.
KFAC-Musical Crossroads.
KFWB-Baseball.
★KGER-News: Music.
★KLAC-News: Gene Norman.
KMPC-Baseball.
10:10-KECA-Edwin C. Hill.
10:15-KECA-Dr. Frederick Balles.
KFI-A Joy Forever.
★KHJ, KGB-Frank Edwards.
★KNX-Bill Kenneally.
KFSD-Lucky Dance Time.
KXLA-Gullin' Gull.
10:30-KECA-It Happens Every Day.
KFI-Repeat Performance.
KHJ-Crowell's Nest.
KNX-Philip Norman.
★KFWB-News: Larry Foler.
KGER-Peter Slack, organ.
KMPC-Lucky Lager Dance.

Radio in Review-Continued

tains. Having boys of my own helped me to appreciate and better understand the sheriff's problem. I offered my services and we staged a five-hour radio marathon to raise the money.

"We raised over \$10,000. Three landowners offered sites in the bush country. A contractor offered a bulldozer to build the roads, another contractor offered to build the mess hall. I hope to return to Montreal next summer to see the camp. Underprivileged boys, or privileged ones for that matter, can't find a wholesomer life than the outdoors. I don't know of anything that will teach a boy more self-reliance than being on his own in wild country."

"Hollywood Star Playhouse"

NBC-KFI
Sunday, 2.00 p.m.

After much fanfare, we waited with bated breath for the radio debut of movieland's newest queen, Marilyn Monroe, on NBC's "Hollywood Star Playhouse."

"Statement in Full," scripted by talented Maurice Zimm, has had many radio airings, running the gamut of talent, but never, in our opinion, has the presentation of this fine dramatic script received such a poor performance. Obviously this vehicle was not Miss Monroe's "meat." Perhaps a frothy comedy would have placed her dramatic talents in a more favorable light. She emoted "Statement" throughout in a low-pitched voice. Her whisperry quality had more of a sexy connotation than one of a distraught, frightened murderess. We think that a drama student could have handled the climactic scene more effectively than Miss Monroe.



Marilyn Monroe

A few days prior to the broadcast, Miss Monroe issued this statement to the press: "I am happy for this chance to prove that looks are not everything."

Yes, it takes more than looks to be a dramatic actress, Miss Monroe. We do not mean to be unkind, but all the touting in the world will not make you an artist. After you receive more coaching, we are looking forward to your return to the airlines, in a role reflecting a wiser choice. You were at a disadvantage choosing a difficult dramatic role for your debut.—M.R.

Tuesday Radio Program Highlights

A.M. Programs in Lightface Type; P.M. Programs in Boldface.

Comedy-Variety

3:00-Arthur Godfrey, KNX.
6:00-Life With Luigi, KNX.
7:00-People Are Funny, KNX.
7:30-Grace Fields, KHJ.
9:00-Martin and Lewis, KFI.
Quiz, Participation
8:00-McNeill Bkfst Club, KECA.
8:30-Grand Slam, KNX.
11:00-Double or Nothing, KFI.
11:30-Queen for a Day, KHJ.
12:30-Art Linkletter, KNX.
3:00-Welcome Travelers, KFI.
6:30-Truth or Consequences, KFI.
8:00-America's Town Meeting, KECA.
Sports
5:15-Tom Harmon, KNX.

5:15-Sam Balter, KLAC.
6:15-Bob Kelley, KMPC.
6:30-Race Roundup, KMPC.
Mystery-Detective
8:30-Mr. & Mrs. North, KNX.
Comment-Narration
4:30-Burrit Wheeler, KFI.
6:30-Louella Parsons, KNX.
Classical, Semi-Classical Music
7:30-Hollywd Music Hall, KNX
Drama
7:30-Mr. President, KECA.
7:30-Peter Salem, KHJ.
8:00-Count of Monte Cristo, KHJ.
8:30-Scarlet Pimpernel, KFI.
8:30-Dr. Kildare, KBJ.

Ear, Eye Inspire the Pen

Mrs. Claire Luckette, 1419 1/2 W. 107th St., Los Angeles, Calif.

Jackson Wheeler sure is one wonderful guy. He is one guy that I don't mind listening to his commercials, and really enjoy them. I am proud to say that I use most of his products. Jackson is on with his "Sport Shots" at 11:15 p.m. following another very nice guy, George Putnam. Then Jackson's Theater comes on from 11:20 p.m. to 2:30 or 3 a.m. He has two very fine movies every night, Monday through Friday; all on Channel 11.

L. B. Taylor, 2857 Lime St., Riverside, Calif.

I am fourteen. My parents and I thoroughly enjoy the mystery shows. We wouldn't miss a one. Those who don't like them can always turn to a different channel.



Bobby Becker

Diane David, 409 1/2 Bridewell, Los Angeles, Calif.

"Jackson's Theater" is a good example of too much commercial.

Ruth Lambert, 12601 Cookacre St., Compton, Calif.

I think George and Bobby Becker are the most handsome and talented tag-team champions in wrestling.



George Becker

The Campbells of "Whispering Pines," Baldwin Park, Calif.

Korla Pandit's music is an inspiration of genius and splendor.

Margaret A. Stahl, Inglewood, Calif.

I personally don't like Korla Pandit. I think his music is corny.

Pat Rosenberger, 205 W. Hardy St., Inglewood, Calif.

Does Rocky Rockwell of the Lawrence Welk Show wear a wig?

No, he does not.

Toodle-Loe, Encino, Calif.

Your column used to be very interesting reading material, but lately it seems that you could very well be a press agent or close relative to Betty White.

Thanks for the idea.

Mag Pennell, South Gate, Calif.

We can't understand how they can ever do without Wild Red Berry in Kansas.

Alma Nappier, 5821 David Ave., Los Angeles, Calif.

I, along with many others, think the remarkable lighting on the Liberace show plays a very large part in the success of the show—apart from the obvious excellence of Liberace's playing.

(Please Turn to Next Page)

Wednesday Radio Program Highlights

A.M. Programs in Lightface Type; P.M. Programs in Boldface

Comedy-Variety

3:00—Arthur Godfrey, KNN.
7:30—Vaughn Monroe, KFI.
8:30—Grent Aldersleeve, KFI.
9:00—Groucho Marx, KFI.
Quiz Participation
8:00—McNeil DeFoe Club, KECA
8:50—Groucho Marx, KNN.
11:00—Double or Nothing, KFI.
11:30—Queen for a Day, KHJ.
12:30—Art Linkletter, KNN.
3:00—Welcome Travelers, KFI.
6:30—What's My Line? KNN.
8:00—Name That Song, KHJ.

Sports

5:15—Tom Harmon, KNN.
5:45—Sam Balter, KLAC.
6:15—Bob Kelley, KMPC.

6:30—Race Roundup, KMPC.
7:05—Fights, KNN.

Drama

6:00—Lineup, KNN.
7:00—Family Theater, KHJ.
8:30—Dr. Christian, KNN.
9:30—Big Story, KFI.
9:30—Crime Fighters, KHJ.

Mystery-Detective

7:00—Barry Craig, KFI.
9:00—Inspector Hearstone, KNN.

Comment-Narration

4:30—Burrit Wheeler, KFI.
Popular-Western Music
6:30—What's the Score?, KFI.

See Page 26 for 8 a.m. to 5 p.m. Daytime Radio Log Listings

- 5—KECA—Ira Cook.
★KFI, KMPC, KWKW—News.
KHJ, KGB—Green Hornet.
★KNN, KCBQ—Ed E. Murrow.
KBIG—Dance Time at Avalon.
KFAC—Sunset Serenade.
KFOX—Sunshine Mission.
KFVD—Bolero Time.
KFWB—Del Mar Races.
KGER—Commuter's Carousel.
KGFJ—Live at Five.
★KLAC—News; Sam Balter.
★KOWL—Reserve.
KRKD—Rodeo Time.
KXLA—Melody Valley.
5:05—KMPC—Today in Sports.
5:10—KFWB—Red Rowe.
KLAC—Gene Norman.
KMPC—Today in Business.
5:15★KFI—News.
★KNN—Tom Harmon.
KFOX—Guest Star.
KGFJ—Pianists of the Future.
★KMPC—California News.
KWKW—Sports.
5:20—KMPC—Journey into Melody.
5:25—KECA—Baseball Roundup.
★KBIG—Southland News.
5:30★KECA, KFMJ—Chet Huntley.
KFI—Barry Wood.
KHJ, KGB—Wild Bill Hickok.
★KNN, KCBQ—Carroll Alcott.
KBIG—Movietime.
KFAC—Viennese Varieties.
★KFOX—News.
KFVD—Air Mail Special.
★KFWB—News; Red Rowe.
KGER—Tab'nacle Benedictions.
KGFJ—Moods in Music.
KMPC—Stars of Song.
KRKD—Sports Dial.
KWKW—Italian Hour.
KXLA—Squeakin' Deacon.
5:35★KLAC—News.
5:40—KBIG—Dance Time at Avalon.
5:45★KECA, KFMJ—Bob Garred.
★KFI, KFSD—Elmer Peterson.
★KNN, KCBQ—News, Goss.
KFOX—Voor Fishster.
KFVD—Piano Parade.
★KLAC—Sam Balter, Sports.
KMPC—Top Tunes.
KRKD—Race Results.
5:55★KHJ, KGB—Cecil Brown.
★KNN, KCBQ—Local News.
6★KECA—Hank Weaver.
KFI—Pinkley at Six.
★KHJ, KGB—Gabriel Heatter.
★KNN, KCBQ—The Lineup.
KBIG—Sundown Serenade.
★KFAC—News; showtime.
★KFOX, KLAC, KMPC—News.
KFVD—Calif. Air College.
★KFWB—News; Sports.
KGER—American Soul Clinic.
KGFJ—Request Performance.
KRKD—Evening Varieties.
KWKW—Italian Melodies.
KXLA—Pasadena Players.
8:05★KLAC—Bob McLaughlin.
8:10★KMPC—Calif. News.
8:15★KECA, KFMJ—Elmer Davis.
KFI—Passing Parade.
★KHJ, KGB—Mutual Newsreel.
KFOX—Thinking Out Loud.
KFWB—Let's Talk Politics.
★KMPC—Bob Kelley, Sports.
8:25—KBIG—Sports News.
8:30★KECA—Headline Edition.
KFI, KFSD—Robt. Armstrong Orch.
KHJ, KGB—Answer Man.
KNN, KCBQ—What's My Line?
KFVD—Sundown Serenade.
KFOX—Hal's Memory Room.
KFAC—Musical Milestones.
KFWB—America Dances.
KGER—Back to the Bible.
KMPC—Race Roundup.
KWKW—Hayes Hour.
KXLA—Cliffie Stone.
8:45—KECA—Adv. in Success.
★KHJ, KGB—Sam Hayes.
8:55★KHJ, KGB—Bill Henry.
7★KECA, KFMJ—Lone Ranger.
★KFI, KFSD—Barry Craig.
KHJ, KGB—Family Theater.
★KNN, KCBQ—Robert Trout.
KFAC—Music at Seven.
KFVD—Piano Party.
KFWB—America Dances.
KGER—Family Bible Hour.
KGFJ—Musical Digest.
★KHJ, KLAC, KRKD—News.
KMPC—Evening Serenade.
7:05—KNN, KCBQ—Fights.
KRKD—Bob McLaughlin.
7:15—KRKD—Time Waltzes.
7:30—KECA, KFMJ—Reserve.
KFI—Vaughn Monroe.
KHJ, KGB—Isco Eld.
KFAC—Echoes and Encores.
KFWB—Community News.

"MUSICAL DIGEST"

Family Dinner Hour Concert
7:00 to 8:00 P.M.

Nightly including Sunday
KGJFJ 1230 Kc.

- KGER—Rev. Al Hurlan.
KMPC—John T. Flynn.
KRKD—Dr. Richardson.
KWKW—La Hora Popular.
KXLA—Interesting
Pasadenans.
7:45—KNN, KCBQ—Tom Hanlon.
★KFOX—News.
KFWB—Rosary Hour.
KMPC—Band of Today.
8★KECA—Parlor Politics.
KFI, KFSD—One Man's
Family.
KHJ, KGB—Name That Song.
★KNN, KCBQ—Lowell Thomas.
KFAC—Evening Concert.
★KFWB, KMPC—News.
KGER—Bible Treasury.
KGFJ—Blue of Evening.
★KLAC—News; Sam Balter.
KWKW—United Baptist.
★KXLA—News; Smiley
Burnette.
8:15★KFI, KFSD—World News.
KNN, KCBQ—Armchair Advs.
KFWB—H'wood Stars
Baseball.
KGER—Hebrew Christian.
KGFJ—Dept. of Employment.
KLAC—Gene Norman.
KMPC—Baseball; Sacramento
at Los Angeles.
8:30—KECA—Crossfire.
★KFI, KFSD—The Great
Childersleeve.
KHJ, KGB—Speech by Sen.
Richard Nixon.
★KNN, KCBQ—Dr. Christian.
KGER—Music Hall.
KGFJ—Col. of Divine Science.
KXLA—Ole Rasmussen.
8:45★KGFJ—News.
9★KECA—Bill Ballance Show.
★KFI, KFSD—The Best of
Groucho Marx.
★KHJ, KGB—Newspaper of the
Air.
★KNN, KCBQ—Insp. Hearst-
stone.
KLAC—Evening Concert.
KFOX—Ray Robinson.
KFWB, KMPC—Baseball.
KGER—Novatime.
KGFJ—Hunter Hancock
(to 11:30).
★KLAC—News; Gene Norman.
KWKW—Freedom Story.
KXLA—Squeakin' Deacon.
9:15★KHJ, KGB—Fulton Lewis, Jr.
KGER—Family and Bible.
KWKW—Gordon B. Lloyd.
9:30★KFI, KFSD—The Big Story.
★KHJ, KGB—Crime Fighters.
★KNN—Night Lead.
KGER—John Brown.
KWKW—What Do You Know?
9:40—KNN—The Long, Long Trailer.
9:45—KNN, KCBQ—Club 13.
9:55★KHJ, KGB—News.
10★KECA—ABC Late News.
★KFI, KFSD—The Reporter.
KHJ, KGB—I Love a Mystery.
★KNN, KCBQ—10 o'clock Wire.
KFAC—Musical Crossroads.
KFWB—Baseball.
★KGER—News; Music.
★KLAC—News; Gene Norman.
KMPC—Baseball.
10:10—KECA—Edwin C. Hill.
10:15—KECA—Dr. Frederick Bailes.
★KHJ, KGB—Frank Edwards.
★KNN—Bill Kennelly.
KFSD—Lucky Lager Dance.
10:25—KNN—Gullup Poll.
10:30—KECA—Dramatic Show.
KFI—Repeat Performance.
KHJ—Crowell's Nest.
KNN—Philip Norman.
KFWB—News; Larry Finley.
KGER—Peter Suck, Organ.
KMPC—Lucky Lager Dance.
10:45—KECA—Music from the Moon.
10:55—KFI—Inside News from
Hollywood.
11★KECA—Lawrence Welk.
★KFI, KHJ, KNN—News.
KFAC—Musical Crossroads.
KFOX—Irish World.
KFWB—Larry Finley.
★KLAC—News; Gene Norman.
KMPC, KFSD—Lucky Lager
Time.
11:10—KHJ—Game of the Day.
KNN—T. Hanton Scoreboard.
11:15—KFI—Palladium Orch.
KNN—Merry-go-Round.
11:30—KECA—Carlyle Nelson Orch.
KGFJ—Five Four Ballroom.

See Page 26 for 8 a.m. to 5 p.m. Daytime Radio Log Listings

- 5**—KECA—Ira Cook.
 ★KEFL—Feature Wire.
 KHH, KGB—Sgt. Preston.
 ★KNN, KCBQ—Edw. R. Murrow.
 ★KBIG—Dancetime at Avalon.
 KFAC—Sunset Serenade.
 KEON—Sunshine Mission.
 KFVD—Bolero Time.
 KFVB—Del Mar Races.
 KGER—Commuter's Carousel.
 KGFJ—Jive at Five.
 ★KLAC, KMPC, KWKW—News.
 KOWL—For Dancers Only.
 KRKD—Rodeo Time.
 KXLA—Melody Valley.
 5:05—KLAC—Sam Balter, Sports.
 KMPC—Today in Sports.
 5:10—KFVB—Red Rowe.
 KLAC—Gene Norman.
 KMPC—Today in Business.
 5:15★KEFL—News.
 ★KNN—Tom Harmon.
 KFVB—Here's to Vets.
 KGFJ—Keyboard Magic.
 ★KMPC—California News.
 KWKW—Sports.
 5:20—KMPC—Journey into Melody.
 5:25—KECA—Baseball Roundup.
 ★KBIG—Southland News.
 5:30★KECA, KFMB—Chet Huntley.
 KFL—Barry Wood Show.
 KHH, KGB—Sky King.
 ★KNN, KCBQ—Carroll Alcott.
 KBIG—Movie Time.
 ★KFAC—Vietnamese Varieties.
 ★KEON—News.
 KFVD—Mr. Mall Special.
 ★KFVB—News; Red Rowe.
 KGER—Tab'nucle Benedictions.
 KGFJ—Moods in Music.
 KMPC—Stars of Song.
 KRKD—Sports Dial.
 KWKW—Italian Har.
 ★KXLA—Squeakin' Deacon.
 5:35★KLAC—News.
 5:40—KBIG—Dance Time at Avalon.
 5:45★KECA, KFMB—Bob Garred.
 ★KEFL, KFSD—Elmer Peterson.
 ★KNN, KCBQ—News, Goss.
 ★KEON—Your Fishcaster.
 KFVD—Piano Parade.
 ★KLAC—Sam Balter, Sports.
 KMPC—Top Tunes.
 KRKD—Race Results.
 5:55★KHH, KGB—Cecil Brown.
 ★KNN, KCBQ—News.
6★KECA—Hank Weaver.
 ★KEFL—Pinkiey at Six.
 ★KHH, KGB—Gabriel Heatter.
 ★KNN, KCBQ—Hollywood Playhouse.
 KBIG—Unknown Serenade.
 ★KFAC—News; Showtime.
 ★KEON, KLAC, KMPC—News.
 KFVD—Calif. Air College.
 ★KFVB—News; Sports.
 KGER—American Soul Clinic.
 KGFJ—Request Performance.
 KOWL—Pledge for Defense.
 KRKD—Evening Varieties.
 KWKW—Italian Melodies.
 KXLA—Polkas.
 6:05—KLAC—Bob McLaughlin.
 6:10★KMPC—Calif. News.
 6:15★KECA, KFMB—Elmer Davis.
 KFL—Passing Parade.
 ★KHH, KGB—Mutual Newsreel.
 ★KEON—Thinking Out Loud.
 KFVB—Let's Talk Politics.
 ★KMPC—Bob Kelley, Sports.
 6:25—KBIG—Sports News.
 6:30★KECA—Headline Edition.
 KEFL, KFSD—Marine Corps.
 KHH, KGB—Answer Man.
 KNN, KCBQ—Steve Allen.
 KFAC—Musical Milestones.
 KFON—Hal's Memory Room.
 KFVD—Sundown Serenade.
 KFVB—America Dances.
 KGER—Back to the Bible.
 KMPC—Race Roundup.
 KWKW—Hayes Hour.
 KXLA—Chiffle Stone.
 6:45—KECA—Dinner Music.
 ★KHH, KGB—News, Sam Hayes.
 KRKD—Evening Varieties.
 6:55★KHH, KGB—Bill Henry.
7★KECA, KFMB—Silver Eagle.
 ★KEFL, KFSD—Showtime.
 KHH, KGB—Jazz Nocturne.
 ★KNN, KCBQ—Robert Trout.
 KFAC—Music at Seven.
 KFON—Music in the Air.
 KFVD—Piano Party.
 KFVB—America Dances.
 KGER—Family Bible Hour.
 KGFJ—Musical Digest.
 ★KHH, KLAC, KRKD—News.
 KMPC—To Your Health.
 7:05—KECA—Hank Weaver.
 7:15—KMPC—Musical Interlude.
 KRKD—Time Waits.
 7:30★KECA, KFMB—Defense Atty

★KEFL, KFSD—John Cameron Swayze.

Clyde Cadwell's PIANO PARTY 7:00 P.M. Daily



- KHH, KGB—This Is Free Europe.
 KNN—Big Time.
 KEAC—Echoes and Encores.
 KFVB—Fishing News.
 KGER—Helen Markham.
 KGFJ—Community Program.
 KMPC—John T. Flynn.
 KRKD—Dr. Richardson.
 KWKW—La Hora Popular.
 KXLA—County Medical Assoc.
 7:35—KEFL, KFSD—Milton Katims Conducts.
 7:45★KEON—News.
 KFVB—Rosary Hour.
 KMPC—Band of Today.
 KXLA—Civil Defense.
8★KECA, KFMB—Original Amateur Hour.
 KEFL, KFSD—One Man's Family.
 KHH, KGB—Hall of Fantasy.
 ★KNN, KCBQ—Lowell Thomas.
 KEAC—Evening Concert.
 ★KFVB, KMPC—News.
 KGER—Bible Treasury.
 KGFJ—Blue of Evening.
 ★KLAC—News; Sam Balter.
 KWKW—L. J. Betz.
 8:15★KEFL, KFSD—World News.
 KNN, KCBQ—Armchair Adventures.
 KFVB—Hollywood Stars Baseball.
 KGER—Hebrew Christian.
 KGFJ—Here's to Veterans.
 KLAC—Gene Norman.
 KMPC—Baseball: Sacramento at Los Angeles.
 KXLA—Smiley Burnette Show.
 8:30★KEFL, KFSD—Roy Rogers Show.
 KHH, KGB—Hardy Family.
 KNN, KCBQ—Mr. Keen.
 KGER—Music Hall.
 KGFJ—College of Divine Science.
 KXLA—Ole Rasmussen.
 8:45—KECA—Stuart Craig.
 ★KEFL—News.
 8:55★KEFL—Log Cabin News.
9★KECA—Bill Ballance Show.
 ★KEFL, KFSD—Father Knows Best.
 ★KHH, KGB—Newspaper of the Air.
 ★KNN, KCBQ—FBI in Peace and War.
 KFAC—Evening Concert.
 KFON—Ray Robinson.
 KFVB, KMPC—Baseball.
 KGER—Turntable Chapel.
 KGFJ—Hunter Hancock (to 10:30).
 ★KLAC—News; Gene Norman.
 KWKW—Production Report.
 KXLA—Squeakin' Deacon.
 9:15★KHH, KGB—Fulton Lewis, Jr.
 KWKW—Gordon H. Lloyd.
 9:20—KEFL, KFSD—Truth or Consequences.
 KHH, KGB—Rod & Gun Club.
 ★KNN—Night Lead.
 KGER—John Brown.
 9:40—KNN—The Long, Long Trailer.
 9:45—KECA—Reserve.
 KNN, KCBQ—Peggy Lee.
 9:55★KHH, KGB—News.
 KECA—ABC Late News.
10★KEFL, KFSD—The Reporter.
 KHH, KGB—I Love a Mystery.
 ★KNN, KCBQ—In O'Clock Wire.
 KFAC—Musical Crossroads.
 KFVB—Baseball.
 ★KLAC—News; Gene Norman.
 KMPC—Baseball.
 10:10—KECA—Edwin C. Hill.
 10:15—KECA—Dr. Frederick Balles.
 KEFL—A Joy Forever.
 ★KHH—Frank Edwards.
 ★KNN—Bill Kenneally.
 KFSD—Lucky Lager Dance.
 KNN—Golfing Post.
 10:30—KECA—It Happens Every Day.
 KFL—Repeat Performance.
 KHH—Crowell's Nest.
 KNN—Phillip Norman.
 ★KFVB—News; Larry Finley.
 KGER—Peter Slack, Organ.
 KMPC—Lucky Lager Dance.
 10:35—KECA—Music From The Moon.
 10:45—KEFL—Inside News From H'wood.
11—KECA—Lawrence Welk.
 ★KEFL, KHH, KNN—News.
 KFON—Irish World.

Ear and Eye Inspire—(Continued)

Shirley Sager, 3310 Waverly Dr., Los Angeles, Calif.

We have watched Chet Fisher for a long time and he just gets better and better all the time.

Maureen Murphy, 5735 Eighth Ave., Los Angeles, Calif.

Every Friday night from 8 to 9 p.m. there is an hour of complete harmony at our house; that's when everyone gathers around for the Lawrence Welk Show. Our whole family thrills to the songs of their Irish tenor, Gene Purcell.

Robert W. Putney, 2245 E. Foothill, Pasadena, Calif.

Something should be done to restore "Repeat Performance" to its good ole half hour; better yet, increase it to one hour, to do it some kind of justice.

Diane Blakely, 1215 Lodi Pl., Hollywood, Calif.

I think Hans Conried is truly one of the greatest acting geniuses on the Hollywood scene or anywhere else for that matter. He is terrific on "Pantomime Quiz."

We are preparing a story now on Hans and "Pantomime."

Mrs. Charles Kelly, 230 W. Ash Ave., Burbank, Calif.

I begged, pleaded, pounded desks, and even swore a little recently, trying to get radio and TV studios to promote a mail project for our GI's all over the world. Finally "Tiny" Renier at KLAC-TV listened to me. His wonderful cast on "Hollywood on Television," Betty and Mary, and all the rest, have been doing a terrific job ever since. Every day along about 1:30 or 2 o'clock, GI Joe is the star; he is in the spotlight while Betty and Mary really put their hearts into a plea for mail for our lonesome kids. I do sincerely believe that Mr. Renier and his fine cast deserve a big beautiful bouquet.



Hans Conried

Miss Yvonne Pickering, 11946 Strathern St., North Hollywood, Calif.

I have watched "The Cisco Kid" many times and I enjoy it very much.

Mrs. Barbara Young, 1639 Third St., Manhattan Beach, Calif.

Betty White and Mary Sampley do their best, and the addition of Aunt and Uncle is good, but the whole KLAC-TV Show is lost without Eddie Albert.

Mrs. I. Olworth, 2314 Olive Ave., Long Beach, Calif.

My family and I are avid wrestling fans and we were certainly disappointed in Hombre Montana for turning "villain" recently.

Mrs. Jack Tolley, 2031 Crestohe Ave., South Pasadena, Calif.

"Pick of the Pix" is the first column I turn to in your magazine. I enjoy it.

Mrs. Babs Hamilton, 4006 Crestway Drive, Los Angeles, Calif.

Mr. Aubrey Dahl's brand of humor is evident only to those on a higher plane of intelligence.

Sharon Doxay, 727 W. 149th St., Glendale, Calif.

"Life With Elizabeth," with Betty White and Del Moore, should be on an hour.

Thursday Radio Program Highlights

A.M. Programs in Lightface Type; P.M. Programs in Boldface.

Comedy-Variety

- 3:00—Arthur Godfrey, KNN.
 8:30—Roy Rogers Show, KEFL.
 8:30—Hardy Family, KHH.
 9:00—Father Knows Best, KEFL.

Quiz Participation

- 8:00—MENNII Brist. Club, KECA.
 8:30—Grand Slam, KNN.
 11:00—Liddle or Nothing, KEFL.
 11:30—Queen for a Day, KHH.
 12:30—Art Linkletter, KNN.
 3:00—Welcome Travelers, KEFL.
 8:00—Original Amateur, KECA.
 9:30—Truth or Consequences, KEFL.

Comment-Narration

- 4:30—Burritt Wheeler, KEFL.
 Sports
 5:15—Tom Harmon, KNN.
 5:45—Sam Balter, KLAC.
 6:15—Bob Kelley, KMPC.
 6:30—Race Roundup, KMPC.
 Mystery-Detective
 7:30—Defense Attorney, KECA.
 8:30—Mr. Keen, KNN.
 9:00—FBI in Peace & War, KNN.
 Drama
 6:00—Hollywood Playhouse, KNN.
 7:00—Silver Eagle, KECA.
 7:00—Showtime, KEFL.

Bonnie Hudnall, 1035 S. Garvey Ave., Pomona, Calif.

Korla Pandit is a "regular" at our house.

Cliff Stark, 3747 Elmwood Ct., Riverside, Calif.

I think that Les Paul and Mary Ford should be seen more on TV.

Mr. and Mrs. T. R. Jones, Sr., 427 W. 63rd Pl., Los Angeles, Calif.

For years Glenn Hardy has been on radio and TV with "The Newspaper of the Air." Where is he now, please?

Glenn's "Newspaper of the Air" can still be heard on KHJ radio. Jack Gardner does the TV show on KHJ-TV.

Mrs. M. Gordon, 601 N. Rossmore, Hollywood, Calif.

Mary McAdoo must have a good vitamin tablet, for I have never seen anyone with so much vitality.

Mrs. Pearl Tinsman, 16213 S. Illinois St., Paramount, Calif.

I think Betty White should be given credit for the wonderful job she is doing. Cliffie Stone is also doing a good job, even though he doesn't get the credit that Spade Cooley does.



Mary McAdoo

Karen Gulsrud, 516 Eighteenth St., Santa Monica, Calif.

Could you have an article on Liberace?

We have done several features on Liberace, and have some more coming up.

Thomas J. Cummins, 4269 Denker Ave., Los Angeles, Calif.

Boxing fans have "The Greatest Fights of the Century," so why not a similar feature for wrestling fans?

If films are available, this sounds like a natural show to precede the regular wrestling programs.

Marion Paquette, 6211 Cimarron, Los Angeles, Calif.

We learned things about Jack Rourke in your recent article which we never knew before. It shows what a talented fellow he is.

Mary Bates, 14332 Roblar Pl., Sherman Oaks, Calif.

Is Liberace married, and what is his whole name?

Liberace is single, and Liberace is his entire legal name.

Betty Adams, Catalina, Calif.

I think Tex Williams shows, records, motion pictures, etc., are tops.

Marguerite Ruth Boone, 6501 N. Claremont Ave., Chicago, Ill.

I want to request an honor salute to beautiful Rebel Randall, whom I most certainly think all America should salute for the great deeds she presents with her CBS radio show, "America Calling."

Patti Wilkerson, 1830 N. Cahuenga, Hollywood, Calif.

I think "Music From the Moon" heard Mondays through Fridays at 10:30 on KECA is the best program on the air. Could you please tell me who announces it? He sends me. Wow!

Frank Bingman, on whom we have a Turntable Tintype scheduled soon, does the announcing.

M. Brock, 3724 Brompton Ct., Bell, Calif.

Please do a story on Corris Guy. She is, in our opinion, one of the finest.

Will do.

Friday Radio Program Highlights

A.M. Programs in Lightface Type; P. M. Programs in Boldface.

Comedy-Variety

3:00—Arthur Godfrey, KXN.

9:30—Bob and Ray, KFI.

Quiz, Participation

8:00—McNeill Bkfst. Club, KECA

8:30—Grand Slam, KFI, KXN.

11:00—Double or Nothing, KFI.

11:30—Queen for a Day, KHJ.

12:30—Art Linkletter, KXN.

3:00—Welcome Travelers, KFI.

Comment-Narration

4:30—Burritt Wheeler, KFI.

Drama

9:30—Magazine Theatre, KHJ.

Mystery-Detective

8:30—This Is Your FBI, KECA.

8:30—Crime Does Not Pay, KHJ.

Sports

5:15—Tom Harmon, KXN.

5:45—Sam Balter, KLAC.

6:15—Bob Kelley, KMPC.

6:30—Race Roundup, KMPC.

7:00—Boxing Bouts, KECA.

Public Interest

7:05—Capitol Cloakroom, KXN.

7:30—Women's Forum, KXN.

See Page 26 for 8 a.m. to 5 p.m. Daytime Radio Log Listings

- 5—KECA—Ira Cook.
 *KFI—Feature Wire.
 KHJ—Green Hornet.
 *KXN, KCBQ—Ed R. Murrow.
 KHJ—Dancetime at Avalon.
 KFAC—Sunset Serenade.
 KFOX—Sunshine Mission.
 KFSD—Bolero Time.
 KFWB—Del Mar Races.
 KGER—Commuter's Carousel.
 KGFJ—Live at Five.
 *KLAC—News; Sam Balter.
 *KMPC—News; Sports.
 *KOWI—For Dancers Only.
 KRKD—Rodeo Time.
 *KWKW—News; Sports.
 5:10—KFWB—Red Rowe.
 KLAC—Gene Norman.
 KMPC—Today in Business.
 5:15—KFI—News.
 *KXN—Tom Harmon.
 KFOX—Excursions in Science.
 KGFJ—Phonists of the Future.
 *KMPC—California News.
 5:20—KMPC—Journey into Melody.
 5:25—KECA—Baseball Roundup.
 *KHJ—Southland News.
 5:30—KECA, KFMB—Chet Huntley.
 KHJ—Barry Wood Show.
 KHJ, KGB—Wild Bill Hickok.
 *KXN, KCBQ—Carroll Alcott.
 KBIQ—Movie Time.
 KFAC—Viennese Varieties.
 *KFOX—News.
 KFSD—Air Mail Special.
 *KFWB—News; Red Rowe.
 KGER—Tab'acle Benedictions.
 KGFJ—Moods in Music.
 KMPC—Stars of Song.
 KRKD—Sports Dial.
 KWKW—Italian Hour.
 KXLA—Squeakin' Deacon.
 5:35—KLAC—News.
 5:40—KHJ—Dance Time at Avalon.
 5:45—KECA, KFMB—Bob Garred.
 *KFI, KFSD—Elmer Peterson.
 *KXN, KCBQ—News, (cont.).
 KFOX—Your Fishcaster.
 KFSD—Piano Parade.
 *KLAC—Sam Balter, Sports.
 KMPC—Top Tunes.
 KRKD—Race Results.
 5:55—KHJ, KGB—Cecil Brown.
 *KXN, KCBQ—News.
 6—KECA—Hank Weaver, News.
 KFI—Pinkley at Six.
 *KHJ, KGB—Gabriel Heatter.
 *KXN, KCBQ—News on the Record.
 KBIQ—Weekend Weather Report.
 *KFAC, KFOX, KLAC, KMPC—News.
 KFSD—Calif. Air College.
 *KFWB—News; Sports.
 KGER—American Soul Clinic.
 KGFJ—Request Performance.
 KOWI—Pledge for Defense.
 KRKD—Evening Varieties.
 KWKW—Italian Melodies.
 KXLA—Property Owners.
 6:05—KFAC—Showtime.
 KLAC—Bob McLaughlin.
 6:10—KFOX—Week End Weather.
 *KMPC—Calif. News.
 6:15—KECA, KFMB—Elmer Davis.
 KFI—Passing Parade.
 *KHJ, KGB—Mutual Newsreel.
 KFOX—Thinking Out Loud.
 KFWB—Let's Talk Politics.
 *KMPC—Bob Kelley, Sports.
 *KXLA—News.
 6:25—KHJ—Sports News.
 6:30—KECA—Headline Edition.
 KFI, KFSD—Music by Mantovani.
 KHJ, KGB—The Answer Man.
 KXN—Steve Allen.
 KFAC—Musical Milestones.
 KFOX—Hul's Memory Room.
 KFSD—Sundown Serenade.
 KFWB—America Dances.
 KGER—Back to the Bible.
 KMPC—Race Roundup.
 KWKW—Hayes Hour.
 KXLA—Cliffie Stone.
 6:45—KECA—Dinner Music.
 *KHJ, KGB—News, Sam Hayes.
 6:50—KGFJ—News.
 6:55—KHJ, KGB—Bill Henry.
 7—KECA—Boxing Bouts (to concl.).
 *KFI, KFSD—Mario Lanza.
 *KHJ—Symphonic Strings.
 *KXN, KCBQ—Robert Trout.
 KFAC—Music at Seven.
 KFOX—Our Cats.
 KFSD—Piano Party.
 KFWB—America Dances.
 KGER—Family Bible Hour.
 KGFJ—Musical Digest.
 *KLAC, KRKD—News.
 *KMPC—To Your Health.
 7:05—KXN, KCBQ—Capitol Cloakroom.
 KLAC—Bob McLaughlin.
 7:15—KFOX—Music.

- KMPC—Musical Interlude.
 KRKD—Time Waltzes.
 7:30—KFI, KFSD—John Cameron Swayze.
 KECA—Hits and Encores.
 KHJ—Cisno Kid.
 KXN—Women's Forum.
 KFAC—Echoes and Encores.
 KFOX—U.N. Story.
 KFWB—Community News.
 KGB—Rev. Al Marlan.
 KMPC—John T. Flynn.
 KRKD—Dr. Richardson.
 KWKW—La Hora Popular.
 KXLA—County Medical Assoc.
 7:35—KFI, KFSD—L.A. 50 Years Ago.
 7:45—KFI—1-Story Theatre.
 *KFOX—News.
 KFWB—Robby Hour.
 KMPC—Band of Today.
 KRKD—Catholic Quarter Hour.
 KXLA—Women's Clubs.
 7:55—KECA—News.
 8—KECA, KFMB—Reserva.
 KFI, KFSD—One Man's Family.
 *KHJ, KGB—Reporter's Roundup.
 *KXN, KCBQ—Lowell Thomas.
 KFAC—Evening Concert.
 *KFWB, KMPC—News.
 KGER—Bible Treasury.
 KGFJ—Blue of Evening.
 *KLAC—News; Sam Balter.
 KRKD—Army Home Town News.
 KWKW—L. J. Betz.
 *KXLA—News.
 8:15—KFI, KFSD—World News.
 KXN, KCBQ—Armchair Adventures.
 KFWB—Hollywood Stars Baseball.
 KGER—Hebrew Christian.
 KGFJ—Treasury Dept.
 KLAC—Gene Norman.
 KMPC—Baseball: San Diego at Los Angeles.
 KXLA—Smiley Burnette.
 8:30—KECA, KFMB—This Is Your FBI.
 *KFI—Hit Parade.
 KHJ—Crime Does Not Pay.
 KXN, KCBQ—Muscleland U.S.A.
 KGER—Music Hall.
 KGFJ—Col. of Divine Science.
 KRKD—Saddle Serenade.
 KWKW—Doctors Make History.
 KXLA—Ole Rasmussen.
 8:45—KGFJ—News.
 9—KECA—Bill Ballance show.
 KFI—Town Hall Party.
 *KHJ, KGB—Newspaper of Air.
 KXN, KCBQ—Muscleland U.S.A.
 KFAC—Evening Concert.
 KFOX—Ray Robinson Show.
 KFWB, KMPC—Baseball.
 KGER—Waltz Festival.

"HUNTER
 HANCOCK SHOW"
 'Real crazy' Music
 'Real crazy' MC
 'REAL CRAZY SHOW'
 9:00 to 11:30 P.M.
 Monday thru Saturday
 KGFJ 1230 Kc.

- KGFJ—Hunter Hancock (to 11:30).
 *KLAC—News; Gene Norman.
 KRKD—Saddle Serenade.
 KWKW—Sweetheart of Song.
 KXLA—Squeakin' Deacon.
 9:15—KHJ, KGB—Fulton Lewis, Jr.
 KWKW—Gordon B. Lloyd.
 9:30—KFI—Inside Bob and Ray.
 KHJ, KGB—Magazine Theatre.
 *KXN—Night Line.
 KGER—John Brown.
 9:40—KXN—The Long, Long Trailer.
 9:45—KXN, KCBQ—Club 15.
 9:55—KHJ, KGB—News.
 10—KECA—ABC Late News.
 *KFI, KFSD—Richfield Reporter.
 KHJ, KGB—I Love a Mystery.
 KXN, KCBQ—Ten O'clock Wire.
 KFAC—Musical Crossroads.
 KFWB—Baseball.
 KGER—News; Music.
 *KLAC—News; Gene Norman.
 KMPC—Baseball.
 10:10—KECA—Edwin C. Hill.
 10:15—KECA—Dr. Frederick Balles.
 *KFI—A Joy Forever.
 *KHJ, KGB—Frank Edwards.
 *KXN—Bill Kennedy.
 KFSD—Lucky Luger Dance.
 10:25—KXN—Gallup Poll.
 10:30—KECA—Dramatic Show.
 KFI—Repeat Performance.
 KHJ—Crowell's Nest.

RADIO PROGRAM FINDER

Note: Programs marked with an asterisk (*) are of the contest, quiz, or offer type.
★ indicates programs of news and commentary

A Joy Forever..... KFI, 10:15 p.m. M-F
Adams, Joe..... KOWL, 12 n. M-Sa
Adventures in Research..... KFOX, 7:30 p.m. Sa
Adventures in Success..... KECA, 6:45 p.m. W
★Alcott, Carroll..... KNX, 5:30 p.m. M-Sa
Allen, Steve..... KNX, 6:30 p.m. M, Tu, Th, F
America Calling..... KNX, 5 p.m. Su
America Dances..... KFVB, 6:30 p.m. M-F
American Forum of the Air..... KFI, 7:30 p.m. Su
American Legion Reports..... KMPC, 8 p.m. Sa
American Music Hall..... KECA, 5 p.m. Su
American Way..... KFI, 6:30 p.m. M
America's Town Meeting..... KECA, 8 p.m. Tu
Americans of Destiny..... KMPC, 8:45 p.m. M
Andrews, Archie..... KFI, 7 a.m. Sa
Andy and Virginia..... KFI, 8:45 a.m. M-F
Anson, Bill..... KFVB, 9 a.m. M, Tu, Th, F, Sa;
9:30 a.m. W
Answer Man..... KHJ, 10:30 a.m.; 6:30 p.m. M-F
Are You From Dixie..... KFI, 4:45 p.m. Sa
Armchair Adventures..... KNX, 8:15 p.m. M-F
Arnold, Edward..... KECA, 7:30 p.m. Tu
Art of Living..... KFI, 7:30 a.m. Su
Ashton, Ruth..... KNX, 2:05 p.m. M-F
Asia Story..... KNX, 9 a.m. Su
At Home With Bass..... KMPC, 4 p.m. Sa
Aunt Jimima..... KNX, 4:30 p.m. M, W, F
Aunt Jenny..... KNX, 9:15 a.m. M-F
Author Speaks..... KFI, 2:30 p.m. Sa
Avery, Gene..... KNX, 8:30 p.m. Sa
Babbitt, Harry..... KNX, 7:45 a.m. M-F
Backstage Wife..... KFI, 1 p.m. M-F
Buck to God..... KHJ, 8:30 a.m. Su
Bailes, Dr. Frederick..... KECA, 10:15 p.m. Su-F;
KRKD, 8:45 a.m. M-Sa; KBIG, 6:30 a.m. M-Sa
Baldwin, Mel..... KNX, 12:05 a.m. Su
Ballance, Bill..... KECA, 9 p.m. M-F
Balzer, Sam..... KLAC, 7:30 a.m. M-F;
8:15 a.m., 5:45, 8:05 p.m. M-Sa
Bands For Bonds..... KHJ, 12:30 p.m. Su
Barry Craig..... KFI, 7 p.m. W
Baseball Roundup..... KECA, 6:25 p.m. M-F
★Bankhack, H. B..... KHJ, 9:15 a.m. M-F
Beatty, Clyde..... KHJ, 1:30 p.m. Su
Behind The Story..... KHJ, 12:45 p.m. M-F
Bell Ringer..... KHJ, 12:30 p.m. M-F
Benny, Jack..... KNX, 4, 9:30 p.m. Su
Berch, Jack..... KECA, 10 a.m. M-F
Beulah..... KNX, 4 p.m. M-F
Bible Class..... KHJ, 9 a.m. Su
Bible Fellowship Hour..... KGFJ, 7 a.m. M-F
Bible Institute..... KHJ, 8:30 a.m. M, W, F;
KFVD, 11 a.m. M-F
Bible Treasury Hour..... KGER, 8:45 a.m. M-F
Biggs, E. Power..... KNX, 6:30 a.m. M-F
Big Sister..... KNX, 10 a.m. M-F
Big Story..... KFI, 9:30 p.m. W
Big Time..... KNX, 7:30 p.m. Th
★Bishop, Pat..... KFI, 6 a.m., 6:45, 8:30 a.m. M-F;
5 p.m. M-F; 6:45 a.m. Sa
Blind Artists Guild..... KFVB, 8:30 p.m. M
Bob & Ray..... KFI, 10:15 a.m. M-F; 9:30 p.m. F
Bobby Benson..... KHJ, 5 p.m. M
Bolero Time..... KMPC, 9 a.m. Su
Bowron, Fletcher..... KFI, 10:15 p.m. Su
Boxing Bout..... KECA, 7 p.m. F
Breakfast Club..... KECA, 8 a.m. M-F
Break the Bank..... KECA, 9:30 a.m. M-F
Breakfast Gang..... KFI, 7:15 a.m. M-Su
Brighter Day..... KFI, 11:30 a.m. M-F
Broadway Is My Beat..... KNX, 8 p.m. Sa
★Brown, Cecil..... KHJ, 5:55 p.m. M-F;
9:55 p.m. Sa; 3:55 p.m. Su
Bull, Frank..... KFVB, 6:30 p.m. M-F
Burnette, Smiley..... KNLA, 8:15 p.m. M-F
Business News..... KMPC, 8:15 a.m. M-Sa
By Lines..... KFI, 3:45 p.m. Su
CBS Sunday Desk..... KNX, 5:30 p.m. Su
Cabbages and Kings..... KFI, 7:30 a.m. M-F
California Farmer..... KMPC, 6 a.m. M-F
California National Guard..... KHJ, 5:30 p.m. Sa
★California News..... KMPC, 6:10 p.m. M-Su
Calvary Hour..... KMPC, 7 a.m. Su
Capitol Clockroom..... KNX, 7:05 p.m. F
Capitol Commentary..... KHJ, 9:15 a.m. M-F
Career Theatre..... KECA, 10:30 p.m. Su
Carnival of Books..... KFI, 9 a.m. Su
Catholic Answers..... KFVB, 7:45 p.m. Su
Catholic Hour..... KFI, 11 a.m. Su
Challenge to Youth..... KMPC, 8:30 a.m. Su;
KNLA, 2 p.m. Su
Chamber Music Society..... KFI, 11 p.m. Sa
★Chatterton, Larry..... KHJ, 11 p.m. M-F;
9 p.m. Sa
Chef Milani..... KMPC, 9:30 a.m. M-F
Chicago Round Table..... KFI, 10:30 a.m. Su
Chicago Theatre..... KHJ, 9:30 p.m. Su
Children's Bible Stories..... KHJ, 4:15 p.m. Su
Choralliers..... KNX, 7:05 p.m. Su

Christian Science..... KFI, 9:15 a.m. Su;
KWEW, 8:30 p.m. M
Church in the Home..... KECA, 2:30 p.m. Su
Church of the Air..... KNX, 7 a.m. Su
Church of the Open Door..... KGER, 11 a.m. Su
Clisco Kid..... KHJ, KGB, 7:30 p.m. W, F
City Assignment..... KGER, 4:30 p.m. Sa
City Hospital..... KNX, 10:30 a.m. Su
City Reports..... KFI, 10:15 p.m. Su
Civil Defense Reporter..... KNX, 3:45 p.m. Sa
Club 15..... KNX, 9:45 p.m. M, W, F
College Choir..... KHJ, 7 p.m. Su
College of Divine Science..... KGFJ, 8:30 p.m. D
Composer's Corner..... KFAC, 10 a.m. M-Sa
Community Newspaper..... KFVB, 7:30 p.m. M-W,
F, Sa
Concert Hall Review..... KECA, 7 a.m. Su
Concerts at the Capitol..... KFI, 7 p.m. Tu
★Conside, Bob..... KFI, 12:30 p.m. Su
Cook, Ira..... KECA, 10 a.m. Sa, 4:30 p.m. M-F
★Cooke, Allister..... KECA, 7:45 p.m. M
Count of Monte Cristo..... KHJ, 8 p.m. Tu
County Medical Assn..... KFAC, 1 p.m. Th
Crime Does Not Pay..... KHJ, 8:30 p.m. F
Crime Fighters..... KHJ, 9:30 p.m. W
Crime Is Your Problem..... KFI, 10:15 a.m. Su
Criswell Predicts..... KFVD, 1:30 p.m. M-F
Critic at Large..... KFI, 12:45 p.m. Su
Crocker, Betty..... KECA, 9:10 a.m., 3:55 p.m. M-F
Crossfire..... KECA, 8:30 p.m. W
Crowell's Nest..... KHJ, 10:30 p.m. M-F
Dangerous Assignment..... KHJ, 7:35 p.m. M
Daugherty, Stan..... KNX, 11:45 p.m. W
Davidson, Bill..... KECA, 1:15 p.m. Sa;
9:30 a.m. Su; 11:30 a.m. M-F
★Davis, Elmer..... KECA, 8:15 p.m. M-F
Day, Doris..... KNX, 4:30 p.m. Su
Defense Attorney..... KECA, 7:30 p.m. Th
Dempsey-Tegeler Hour..... KMPC, 10 a.m. Su
Dixieland Matinee..... KHJ, 2:30 p.m. Sa
Doctor's Wife..... KFI, 2:45 p.m. M-F
Double or Nothing..... KFI, 11 a.m. M-F
Dragnet..... KFI, 6:30 p.m. Su
Dr. Christian..... KNX, 8:30 p.m. W
Dr. Hiss Clinic..... KECA, 8 a.m. Sa
★Dreier, Alex..... KFI, 9:15 p.m. Sa
Dr. Kildare..... KHJ, 8:30 p.m. Tu
Dr. Paul..... KFI, 3:30 p.m. M-F
Dude Ranch Jamboree..... KFI, 10:30 a.m. Sa
Dunn on Discs..... KHJ, 11 a.m. Sa
Dvorak, George..... KFI, 8 a.m. Sa
Echoes From Antiquity..... KFSG, 8:45 p.m. Th
Echoes of Eden..... KFVB, 10:30 p.m. Su
★Edwards, Frank..... KHJ, 10:15 p.m. M-F
Employment Review..... KFAC, 1 p.m. M
★Engel, Holland..... KHJ, 8:25 a.m. Sa
Eternal Light..... KFI, 9:30 a.m. Su
Evening Concert..... KFAC, 8 p.m. D
Excursions in Science..... KFOX, 5:15 p.m. M
Falcon..... KFI, 1 p.m. Su
Family Theatre..... KHJ, 7 p.m. W
Farm Highlights..... KFI, 6:15 a.m. M-Sa
Farm Press Conference..... KHJ, 10:30 a.m. Sa
Farm Reporter..... KFI, 12 n. M-Sa
Farwell, Francis..... KFI, 3 p.m. Sa;
11:45 p.m. Tu
Father Knows Best..... KFI, 9 p.m. Th
FBI in Peace and War..... KFI, 9 p.m. Th
★Feature Wire..... KFI, 5 p.m. M-F
★Ferris, Bob..... KNX, 7 a.m. M-F
Fidler, Jimmy..... KMPC, 7 p.m. Su
Fields, Gracie..... KHJ, 7:30 p.m. Tu
Fights..... KNX, 7:05 p.m. W
Finley, Larry..... KFVB, 10:35 p.m. Tu-F;
10 p.m. M, Sa
First Baptist Church..... KFAC, 7:30 p.m. Sa
★Fischer, Gaston..... KNX, 5 p.m. Sa
Fisher, George..... KNX, 2:05 p.m., 10:15 p.m. Su
Fishing News..... KFVB, 7:30 p.m. Th
Five Seventy Club..... KLAC, 12:30 p.m. M-Sa;
2 p.m. Su
Flying Feet..... KECA, 8 a.m. Sa
Flynn John T..... KMPC, 7:30 p.m. M-F; 4 p.m. Su
Fontaine, Frank..... KNX, 9 p.m. Su
For You..... KFI, 11:45 p.m. W
★Foster, Cedric..... KHJ, 12:15 p.m. M-F
Four Story Theatre..... KFI, 7:45 p.m. F
Frank and Ernest..... KHJ, 11 a.m. Su
Frank and Jackson..... KECA, 4 p.m. Su
Freedom Story..... KMPC, 9 p.m. Su
Friendly Philosopher..... KECA, 11:15 a.m. M-F
Front-Page Farrell..... KFI, KFSD, 2:15 p.m. M-F
Fuller, Dr. Charles..... KECA, 1 p.m. Su
Funny Paper Man..... KFI, 8 a.m. Su
Fuller, Sid..... KHJ, 12 n. D
Gallup Poll..... KNX, 10:25 p.m. M-Sa
Game of the Day..... KHJ, 11:10 p.m. M-F;
10 p.m. Su
Gangbusters..... KNX, 9 p.m. Sa

Garden School..... KGER, 1:45 p.m. M-F
Garr, Bill..... KWEW, 1 p.m. M-Sa
★Garred, Bob..... KECA, 7:30 a.m., 5:45 p.m. M-F;
7:30 a.m., 5:30 p.m. Sa
Garroway, Dave..... KFI, 3:45 p.m. M-F
Gateway to Music..... KFAC, 10 p.m. Su
Gillespie's Garden..... KNX, 12:15 p.m. Sa;
10:45 a.m. Su
Glive and Take..... KNX, 8:30 a.m. Sa
Gillbert and Sullivan Operettas..... KECA, 1 p.m. Su
Godfrey, Arthur..... KNX, 2:15 p.m. M-F
KNX, 2 p.m. Su
★Goss, Frank..... KNX, 7:30 a.m. M-Sa
KNX, 5:45 p.m. M-Sa
Graham, Billy..... KECA, 3 p.m., 12 p.m. Su
Graham, Vance..... KMPC, 9 a.m. Su;
KFVD, 5 p.m. M-F
Grand Central Station..... KNX, 10 a.m. Sa
Grand Ole Opry..... KFI, 7:30 p.m. Su
★Grand Slam..... KNX, 8:30 a.m. M-F
Grant, Johnny..... KMPC, 2 p.m. M-F
Great Day Show..... KHJ, 8:30 p.m. Su
Great Gildersleeve..... KFI, 8:30 p.m. W
Green Hornet..... KHJ, 5 p.m. W, F
★Greene, Bob..... KHJ, 8:15 a.m. M-Sa;
11:25 a.m. M-F; 12:55 p.m. M-F
Guiding Light..... KNX, 10:45 a.m. M-F
Gun Smoke..... KNX, 7 p.m. Sa
Hal's Memory Room..... KFOX, 6:30 p.m. D
Hall of Fantasy..... KHJ, 8 p.m. Th
Hallmark Playhouse..... KNX, 6 p.m. Su
Hancock, Hunter..... KGFJ, 9 p.m. M-Sa
Hanlon, Tom..... KNX, 7:45 p.m. W;
11:10 p.m. M-F
Hardy Family..... KHJ, 8:30 p.m. Th
★Hardy, Glenn..... KHJ, 10 a.m., 9 p.m. M-F
Harmon, Tom..... KNX, 5:15 p.m. M-Sa
Harris, Bass..... KMPC, 8:30 p.m. Sa
Hart, Maurice..... KFVB, 2 p.m. M-F; 8:30 p.m. Su
★Harvey, Paul..... KECA, 7 p.m. Su;
12:15 p.m. M-F
Haven of Best..... KNLA, 8:30 a.m. M, W, F
KHJ, 8:30 a.m. Tu, Th, Sa
Hawaii Calls..... KHJ, 6 p.m. Sa
Hawk, Bob..... KNX, 7 p.m. M
Hawkes, Charleen..... KFI, 8 p.m. Su
Hawthorne..... KNX, 12:05 a.m. M-Sa
Hawthorne's Mall Bag..... KNX, 4:45 p.m. M-F
★Hayes, Sam..... KHJ, 4:45, 6:45 p.m. M-F;
7:45 a.m. M-Sa; 6:45 p.m. Su
Haynes, Dick..... KLAC, 6:05 a.m. M-Sa
★Headline Edition..... KECA, 6:30 p.m. M-F
Heatter, Gabriel..... KHJ, 8:25 a.m., 6 p.m. M-F
★Hemingway, Frank..... KHJ, 7 a.m. M-Sa
★Henry, Bill..... KHJ, 6:55 p.m. M-F
★Henry, Fred..... KLAC, 5 p.m. M-F
Here Comes The Band..... KFI, 12:45 p.m. Sa
Hill, Edwin C..... KECA, 10:10 p.m. M-F
Hilltop House..... KNX, 12:15 p.m. M-F
Hit Parade..... KFI, 8:30 p.m. F
Hollywood Love Story..... KFI, 8:30 a.m. Sa
Hollywood Music Hall..... KNX, 7:30 p.m. Tu
Hollywood Playhouse..... KNX, 6 p.m. Th
Hollywood Star Playhouse..... KFI, 2 p.m. Su
Hometown Happenings..... KFI, 11:30 a.m. Su
Hometown Jamboree..... KNLA, 11:30 a.m. M-F
Hopalong Cassidy..... KNX, 6:30 p.m. Sa
Horatio Hornblower..... KNX, 8 p.m. Su
Hour of Power..... KFSG, 7:45 p.m. Tu
Hour of St. Francis..... KMPC, 8:15 p.m. Su
Howdy Doody..... KFI, 9 a.m. Su
★Huntley, Chet..... KECA, 9:15 a.m., 5:30 p.m. M-F;
8 p.m. Su
I Covered the Story..... KECA, 10:15 p.m. Sa
I Love a Mystery..... KHJ, 10 p.m. M-F
I Was a Communist for the FBI..... KNX,
9:30 p.m. Sa
If They Had Lived..... KGFJ, 8:15 p.m. Su
KGFJ, 8:45 p.m. Sa
Inner Sanctum..... KNX, 6:30 p.m. Su
★Inside News From Hollywood..... KFI,
10:55 p.m. M-F
Inspector Hearsthouse..... KNX, 9 p.m. W
Invitation to Learning..... KNX, 8:35 a.m. Su
Invitation to Music..... KNX, 11 a.m. Su
It Happens Every Day..... KNX, 1:20 p.m. M-F;
KECA, 2:05, 10:30 p.m. Tu, Th
It's Your Business..... KECA, 7 p.m. Sa
Jarvis, Al..... KECA, 1:15 p.m. M-F
Jazz Nocturne..... KHJ, 7 p.m. Th
Journey Into Melody..... KMPC, 11 a.m. Sa
Junior Junction..... KECA, 4:30 p.m. Su
Just Plain Bill..... KFI, KFSD, 2 p.m. M-F
KFI Calling..... KFI, 9:30 p.m. M
★Kaltenborn, H. V..... KFI, 3:15 p.m. Sa
Katims, Milton..... KFI, 7:35 p.m. Tu
Kelley, Bob..... KMPC, 6:15 p.m. M-Sa
Kemper, Ronnie..... KECA, 2 p.m. M, W, F;
2:05 p.m. Tu, Th
★Kennelly, Bill..... KNX, 12 n. M-F;
10:15 p.m. M-Sa

Kenton, Stan. KFI, 7:35 p.m. Tu
King Arthur Godfrey's Roundtable KNN, 2 p.m. Su
King, Pee Wee KFI, 6 p.m. Sa
Kirkwood, Jack KHJ, 1 p.m. M-F
L.A. Breakfast Club KFWS, 8:30 a.m. W
L.A. Confidential KMPC, 5:05 p.m. M-F
L.A. Fifty Years Ago KFI, 7:35 p.m. F
Laboe, Art KGFJ, 4 p.m. M-F;
KXLA, 1:30 p.m. Tu-Su
Ladies' Day KFI, 9:30 a.m. M-F
Ladies Fair KHJ, 11 a.m. M-F
L.A. Medical Assn. KFAC, 1 p.m. Th
Land of the Free KHJ, 11:15 p.m. Su
Lanza, Mario KFI, 7 p.m. F
Lawton, Fleetwood KFI, 7:15 a.m. M-F
Layman's Hour KECA, 9:30 p.m. Sa
Lee, Terrea KFI, 9 p.m. Sa
Lee, Peggy KNN, 8:45 p.m. Tu, Th
Lescure, Larry KNN, 2:55 p.m. Su
Let George Do It KHJ, KGB, 8 p.m. M
Let's Pretend KNN, 8:05 a.m. Sa
Let's Talk Politics KFWS, 6:15 p.m. M-F
Lewis, Fulton KHJ, 4, 9:15 p.m. M-F
Leyden, Bill KFWS, 6 a.m. M-Sa;
9:30 a.m. Su
Liberal Catholic Hour KECA, 9 a.m. Su
Life Can Be Beautiful KFI, 4 p.m. M-F
Life With Luigi KNN, 6 p.m. Tu
Life Is Your Business KECA, 3:45 p.m. M-F
Light and Life Hour KECA, 8:30 a.m. Su
Lindahl, Victor J. KFI, 9:15 a.m. M-F
Lineup KNN, 6 p.m. W
Linkletter, Art KNN, 12:30 p.m. M-F
Lithuanian Program KOWI, 10 a.m. Sa
Little Symphonies KHJ, 7 p.m. Su
Lombardo, Guy KECA, 8:30 p.m. M
Lombardland, U.S.A. KHJ, KGB,
7:30 p.m. Sa
Lone Journey KECA, 10:15 a.m. M-F
Lone Ranger KECA, 7 p.m. M, W, 8 p.m. Sa
Long, Long Trailer 9:40 p.m. M-F
Looking Into Space KECA, 6:30 p.m. Sa
Lucky Lager Dance Time KMPC, 9:30 p.m. Su,
M; 10:30 p.m. Tu-F; 9:30 p.m. Sa;
KFSD, 10:15 p.m. D
Lutheran Gospel Hour KXLA, 6:30 p.m. Su
Lutheran Hour KHJ, KGB, KVOE,
10:30 a.m. Su
Lux Theatre KNN, 6 p.m. M
Lynn Looks at H'wood KHJ, 3:45 p.m. M-F
Ma Perkins KNN, 10:15 a.m. M-F
Magazine Theatre KHJ, KGB, 9:30 p.m. F
Main Street to Malibu KECA, 6:45 p.m. Su
Major League Baseball KMPC, 11:30 a.m. M-Sa
Major League Show KMPC, 10 a.m. M-F
Malone, Ted KECA, 3:30 p.m. M-F
Mann, Herbert J. KFI, 10 a.m. Su
Manning, Knox KFI, 7:45 a.m. M-Sa
Mansfield, Andy & Virginia KFI, 8:45 a.m. M-F
Marine Corps Show KFI, 6:30 p.m. Th
Marines in Review KECA, 7:30 p.m. Sa
Marlino, Duke KBIG, 9 a.m. M-Sa
Mars, Granchio KFI, 9 p.m. W
Martin and Lewis KFI, 9 p.m. Tu
Martin, Duke KFI, 10:30 p.m. Sa
Martin Kane KFI, 1:30 p.m. Su
Massey, Curt KNN, 3:45 p.m. F
KHJ, 4:30 p.m. M-F
Masters in Miniature KFAC, 11 a.m. Sa
Materson, Paul KECA, 5:30 a.m. M-F
Matinee KECA, 2 p.m. M-Sa
McBride, Mary Margaret KECA, 4 p.m. M-F
McCalla, Jim KMPC, 7:35 a.m. M-F
McFarlane, Bruce KHJ, 8 a.m. Sa
McGulue, Mac KHJ, 11:30 a.m. Sa
McLaughlin, Bob KECA, 6:05 p.m. M-Sa;
6:05 p.m. Su
McNeill's Breakfast Club KECA, 8 a.m. M-F
Meet the Missus KNN, 11:30 a.m. Su
Meet the Press KFI, 7 p.m. Su
Men's Corner KHJ, 3 p.m. Sa
Merry-Go-Round KNN, 11:15 p.m. M-F
Message of Israel KECA, 11 a.m. Su
Merberg, Dot KGFJ, 5:45 p.m. Sa
MGM Theatre KHJ, KGB, 8 p.m. Sa
Midnight Flyer KFI, 12 m. M-Sa
Miller, Marvin KHJ, 12:45 p.m. M-F
Missionary News KFSG, 9:30 p.m. W
Monday Morn. Headlines KECA, 8:15 p.m. W
Monroe, Vaughn KFI, 7:30 p.m. W
Morning Chapel Hour KFON, 7:30 a.m. Tu-Sa
Morning Concert KFAC, 9 a.m. M-F;
9:30 a.m. Su
Mother's Album KMPC, 9:15 p.m. Su
Motorists' Melody Time KFI, 2:45 p.m. Su
Mr. and Mrs. North KNN, 8:30 p.m. Tu
Mr. Big Meets the Boat KBIG, 12 n. Su-F;
Mr. Information KNN, 2:05 p.m. Sa;
4:30 p.m. Tu, Th
Mr. Keen KNN, 8:30 p.m. Th
Mr. President KECA, 7:30 p.m. Tu
Murray, Johnny KFI, 8 a.m. M-F
Murray, Edward R. KNN, 5 p.m. M-F
Museum Concert KFAC, 3 p.m. Su
Music From the Moon KECA, 10:45 p.m. M, W, F
10:35 p.m. Tu, Th
Music Not For Everyone KFAC, 6 p.m. Sa
Music Room KFI, 5 p.m. Su
Music With the Girls KNN, 11 a.m. Sa
Musical Crossroads KFAC, 10 p.m. M-Su
Musical Digest KGFJ, 7 p.m. D

Musical Masterpieces KFAC, 4 p.m. D
Musical Milestones KFAC, 6:30 p.m. M-F
Musicland, U.S.A. KNN, 8:30 p.m. F
Music Hall KFAC, 11:30 a.m. M-Sa
Mutual Newsreel KHJ, 6:15 p.m. M-F
My True Story KECA, 10:30 a.m. M-F
Mysterious Traveler KHJ, KGB, 7:30 p.m. M
Name That Song KHJ, KGB, 8 p.m. W
National Farm & Home KFI, 11:30 a.m. Sa
National Radio Pulpit KFI, 7 a.m. Su
National Vespers KECA, 11:30 a.m. Su
Native Daughters KWKW, 9 p.m. Tu
Navy Hour KECA, 5 p.m. Sa
Negro College Chorus KECA, 7:30 a.m. Su
Newspaper of the Air KHJ, 10 a.m., 9 p.m. M-F
Newsstand Theatre KECA, 8:30 p.m. Sa
Nick Carter KHJ, 3:30 p.m. Su
Night Beat KFI, 7 p.m. M
Noble, Wendell KNN, 1 p.m. M-Sa
Nora Drake KNN, 11:30 a.m. M-F
Norman, Gene KLAC, 8 p.m. M-Sa;
4:10 p.m. Sa; 4:05, 8 p.m. Su
Norman, Phillip KNN, 1:30 p.m. M-Sa
10:30 p.m. M-Sa
Official Detective KHJ, 9:30 p.m. Tu
Old-Fashioned Sunday School Hour KECA,
9 a.m. Su
One Man's Family KFI, 8 p.m. M-F
Open Forum KMPC, 7:15 p.m. Su
Opera Concert KHJ, 11 p.m. Th
Original Amateur Hour KECA, 8 p.m. Th
Other Side of the Day KFI, 1 a.m. M-Sa
Otis, Don KMPC, 12 m. Tu-Sa;
10:30 a.m., 4 p.m. Sa
Our America KMPC, 7:30 p.m. Tu
Our Gai Sunday KNN, 9:45 a.m. M-F
Palladium Party KFI, 9:30 p.m. Sa;
10:30 p.m. Su; 11:15 p.m. Tu-F
Parsons, Louella KNN, 6:30 p.m. Tu
Pass The Word KBIG, 3:55 p.m. Tu, Th, Sa
Passing Parade KFI, 6:15 p.m. M-F
Pearson, Drew KECA, 6 p.m. Su
People Are Funny KNN, 7 p.m. Tu
Pepper Young's Family KFI, 12:30 p.m. M-F
Peter Salem KHJ, 7:30 p.m. Tu
Peterson, Elmer KFI, 5:45 p.m. Tu-F
Pettit, Ed KHJ, 8 a.m. M-F
Piano Parade KFAC, 9:30 a.m. M-F;
12:05 p.m. Su
Piano Party KFVD, 5:45 p.m. M-F
Pick The Winner KNN, 1:30 p.m. M-F
Pinkley, Virgil KFI, 6 p.m. M-F
Play It Again KECA, 11:30 a.m. M-F
Politics On Trial KECA, 4:30 p.m. Su
Potter, Peter KLAC, 9:30 a.m. D
Prayer for Peace KMPC, 8 a.m. Sa, Su
Production for Freedom Workshop KECA, 9 p.m. Sa
Promenade Concert KFI, 4 p.m. Su
Queen for a Day KHJ, 11:30 a.m. M-F
Railroad Hour KFI, 8:30 p.m. M
Reese, Pee Wee KHJ, 5:45 p.m. Sa
Religious News Reporter KMPC, 8:15 a.m. Su
Repeat Performance KFI, 10:30 p.m. M-F
Report From Pentagon KHJ, 4:45 p.m. Sa
Report To The People KECA, 6:45 p.m. Sa
Reporter's Roundup KHJ, 8 p.m. F
Request Performance KGFJ, 6 p.m. D
Reviewing Stand KHJ, 5 p.m. Su
Richfield Reporter KFI, 10 p.m. Su-F
Right to Happiness KFI, KFSD, 12:45 p.m. M-F
Road of Faith KBIG, 7:30 a.m. Su
Road of Life KFI, 12:15 p.m. M-F
Robert Q's Waxworks KNN, 7:30 p.m. Sa
Rocky Jordan KNN, 7:35 p.m. M
Rod and Gun Club KHJ, 9:30 p.m. Th
Rogers, Roy KFI, 8:30 p.m. Th
Romance of Helen Trent KNN, 9:30 a.m. M-F
Rosemary KNN, 8:45 a.m. M-F
Rowe, Red KFWS, 4 p.m. M-F; 4:30 p.m. Sa
Rueben, Rueben KFI, 7 p.m. Sa
Rueysen Reports KHJ, 3:15 p.m. Sa
Salt Lake Tabernacle KNN, 8 a.m. Su
Salute to the Nation KHJ, 1:30 p.m. Sa
Sampson, Bill KWKW, 4:30 p.m. M-Sa
Scarlet Pimpernel KFI, 8:30 p.m. Tu
Science Reporter KHJ, 11:30 a.m. Su
Second Mrs. Burton KNN, 11 a.m. M-F
Sgt. Preston of the Yukon KHJ, 3 p.m. Su;
5 p.m. Tu, Th
Shadel, Bill KNN, 8:30 a.m. Su
Shore, Dinah KNN, 4:30 p.m. M, W, F
Showtime KFI, 7 p.m. Th
Silver Eagle KECA, 7 p.m. Tu, Th
Sky King KHJ, 5:30 p.m. Tu, Th
Slack, Peter KGFJ, 2:30 p.m. M-F;
5 p.m. Sa; 10:30 p.m. M-F
Smith, Carl KNN, 1:15 p.m. M-F
Smith, Howard K KNN, 9:30 a.m. Su
Smith, Jack KNN, 4:15 p.m. M-F
Sokolosky, George KECA, 8:45 p.m. Su
Songs of Faith KFI, 6:15 a.m. Su
Songs of The Wild KFI, 8:45 a.m. Su
Southland Nwa KFI, 8:30 a.m. M-F
Space Patrol KECA, 9:30 a.m. Sa
Sports Dial KRKD, 5:30 p.m. M-Sa
Squeakin' Deacon KXLA, 5:30 p.m.; 9 p.m. M-F
5:30 p.m. Sa; 11 a.m. Su
St. Louis Matinee KNN, 10:15 a.m. Su
Standard Hour KFI, KFSD, 8:30 p.m. Su
Stars in The Night KHJ, 7 p.m. M

Stars Over Hollywood KNN, 9:30 a.m. Sa
Start To Live KMPC, 8:05 a.m. Su
Stella Dallas KFI, KFSD, 1:15 p.m. M-F
Stewart, Bill KWKW, 9 a.m. M-Sa
Stone, Paula KHJ, 9 a.m. M-F
Story Circus KMPC, 7:30 a.m. Sa
Story, Ralph KNN, 7:15 a.m. M-F
5:25 a.m. M-Sa
Stranger from the Sea KFI, 9:30 p.m. Su
Strawhat Concert KNN, 9 p.m. M
Strength for the Day KMPC, 5:15 a.m. M-Sa
Strike It Rich KFI, 10:30 a.m. M-F
Summer Serenade KECA, 9:30 p.m. Th
Sunday News Desk KFI, 12 n. Su
Sunday Symphony KFI, 11:15 p.m. Su
Sunday With Bill KECA, 9:30 a.m. Su
Sunset Serenade KFAC, 5 p.m. M-Sa
Supervisor's Report KFI, 10:15 p.m. Sa
Suspense KNN, 9 p.m. M
Swayze, John Cameron KFI, 7:30 p.m. Tu, Th, F
Symphonic Strings KHJ, 7 p.m. F
Symphony Concert KECA, 9 p.m. Su
Take a Number KHJ, 1:30 p.m. M-F
Talent Opera Singers KWKW, 9:30 p.m. M
Talent Scouts KNN, 8:30 p.m. M
Talks on Books KECA, 6:30 p.m. Sa
Tartan KNN, 6 p.m. Sa
Taubman, Paul KHJ, 9:45 p.m. Sa
Taylor, Henry J. KECA, 7:30 p.m. M
Taylor, Mary Lee KFI, 11 a.m. Sa
Telephone Hour KFI, KFSD, 9 p.m. M
Tello-Test KHJ, 10:15 a.m. M-F
Ten O'clock Wire KNN, 10 p.m. D
Texas Rangers KFI, 3 p.m. Su
Theater Guild KFI, 5:30 p.m. Su
Theatre of Today KNN, 9 a.m. Sa
The Christian in Action KECA, 12 n. Su
The Shadow KHJ, 8 p.m. Su
The Whistler KNN, 7:30 p.m. Su
Thinking Out Loud KNN, 11:45 p.m. Sa
This I Believe KNN, 11:40 p.m. M-F;
4:30 p.m. Sa; 1:05 a.m. D
This Is Living KNN, 2:30 p.m. Sa
This Is Los Angeles KNN, 3:05 p.m. Sa
This Is Your FBI KECA, 8:30 p.m. F
This Week Around The World KECA,
4 p.m. Su
Thomas, Lowell KNN, 8 p.m. M-F
Time Capsule KECA, 7:30 p.m. Su
Tinney, Cal KECA, 3 p.m. M-F
Today In Business KMPC, 5:05 p.m. M-F
Top Story KFI, 3:30 p.m. Su
Town Hall Party KFI, 9 p.m. F; 8 p.m. Sa
Tracy, Lee KFI, 1:30 p.m. Su
Trouble Is My Business KFI, 9:45 p.m. Su
Trout, Bob KNN, 2:30 p.m. Su; 7:30 p.m. M;
7 p.m. Tu-F
True Detective Mysteries KHJ, 2:30 p.m. Su
Truth or Consequences KFI, 9:30 p.m. Th
Tusher, Bill KECA, 7:15 p.m. Su
Tuttle Time KFVD, 7 a.m. M-Sa
Twenty Questions KHJ, 8 p.m. Su
Twilight Tales KMPC, 4:15 p.m. Tu, Th
Unity Daily World KFAC, 8:45 a.m. M-Sa
U.N. Is My Beat KFI, 8:30 a.m. Su
U.N. Story KWKW, 8:45 p.m. M
U.N. Today KFWS, 8:45 p.m. M-F
Union Rescue Mission KFWS, 7 p.m. Su
University Explorer KNN, 10:30 a.m. Su
Valle, David KNN, 8:15 a.m. M-F
Vienneese Varieties KFAC, 5:30 p.m. M-F
Voice of Agriculture KMPC, 6:30 a.m. M-F
Voice of Calvary KXLA, 10 p.m. Su
Voice of China KHJ, 8:15 a.m. Su
Voice of Firestone KFI, KFSD, 5:30 p.m. M
Voice of Prophecy KECA, 2 p.m. Su
Voice of the Blind KGFJ, 8:15 a.m. W
Wakely, Jimmy KNN, 3:30 p.m. Su
War Front—Home Front KHJ, 8:30 p.m. M
We Call It Jazz KFI, 11:30 p.m. Sa
Weaver, Hank KECA, 12 n.; 8 p.m. M-F;
8:45 p.m. Su
Welcome Travelers KFI, 3 p.m. M-F
Welk, Lawrence KECA, 11:45 p.m. Su;
11 p.m. W-F; 10:30 p.m. Sa
Well At Work KNN, 3:30 p.m. Sa
Wendy Warren KNN, 9 a.m. M-F
Whalen, Monica KHJ, 9:15 p.m. M
What's My Line? KNN, 6:30 p.m. W
Wheeler, Burritt KFI, 4:30 p.m. M-F
Whispering Streets KECA, 10:55 a.m. M-F
White, Joe KFI, 11:30 p.m. F
Whitehall 1912 KFI, 2:30 p.m. Su
Who Knows This? KLAC, 8:30 p.m. Su
Wild Bill Hickok KHJ, 5:30 p.m. W, F
Willson, Meredith KFI, 5 p.m. Su
Wings of Healing KECA, 12:30 p.m. Su
Woman in My House KFI, 1:45 p.m. M-F
Women's Forum KNN, 7:30 p.m. F
Wood, Barry KFI, 5:30 p.m. Tu-F
World Bible Society KGFJ, 9 a.m. M-Sa
World of Books KFI, 11:45 a.m. Su
World of Opera KFAC, 3:30 p.m. M-Sa
Yesterday and Today KECA, 8:30 p.m. M
Yocum, Joe KFWS, 12:45 p.m. M-Sa
You and the World KNN, 11:45 p.m. Su
You and the World KNN, 11:45 p.m. M-F
You Bet Your Life KFI, 9 p.m. W
Young, Norma KHJ, 9:30 a.m. M-F
Young Dr. Malone KNN, 10:30 a.m. M-F
Young Wilder Brown KFI, 1:30 p.m. M-F



Wrestling Is My Business

by Jules StrongBow

Digging into the mail bag—from time to time I attempt to answer the questions about wrestling which you fans want to know. We tabulate the questions most frequently asked for answering in the column. If you notice some repetition about some of the wrestlers, it is because letters are still coming in about them.

Here is information as to the doings and whereabouts of old—and some new—favorites:

All Baba, whose real name is Harry Ekizian, is retired and devoting his time to the large grape vineyards he owns outside of Visalia, California.

Lord James Blears is still in the Buffalo, New York, territory and doing very well. His Lordship and his manager, **Capt. Leslie Holmes**, are having a tough time living down the fact that England no longer rules the sea, since the SS United States broke all records.

Bulldog Ray Clements is in Corpus Christi, Texas, and divides his time between refereeing, wrestling and farming.

Angelo Cistoldi, the Boston bricklayer, is semi-retired and has pur-

chased a cocktail lounge and cafe in San Jose.

Count Ugo de Collema, for a number of years one of the most colorful masters, has a large, prosperous insurance business in Santa Monica.

Joe Pazendak, known here as **The Champ**, is in New Zealand, where he is the official wrestling coach for the territory. Joe wrestles and trains fledgling grapplers.

Wee Willie Davis is semi-retired but wrestles around Detroit and Buffalo. He also works at the auto-parts manufacturing company which he bought an interest in.

The famous father-and-son combination, **Leo and Gino Garibaldi**, is still broken up. Leo is in the Air Force and wrestles in military camps for the amusement of the troops. Gino is campaigning in the San Francisco Bay area.

Black Guzman, popular Mexican, is wrestling in Texas. A few weeks ago I reported that Blackie was ill from a blood disease and unable to work. Then I had letters from several fans who told me he was working. He is well enough now that the doctors are allowing him to wrestle. He hopes to come out here when he is better.

Dutch Hefner, who cut such a wide swath as **El Diablo**, is in Texas. For those of you who ask when he will be back, the answer is probably never. Dutch drew a life suspension from wrestling in California after he attacked a referee.

George "K.O." Koverly has retired and is running his night club on DeBoliver Street in St. Louis, Missouri.

Butch Levy is home in Minneapolis, semi-retired and in business.

Wild Bill Longson is still wrestling but not full time. Bill invested much of the money he made wrestling in a number of enterprises which are doing well. One is the midget auto races in St. Louis.

Jimmy Mitchell, the Black Panther, has been ill in Australia. A recent letter stated that he is well now and back in the swing. He is as well-liked by the Aussies as he is here.

Tony Martines, the likable Mexican-Italian, is wrestling around his home in New Jersey as well as in New York and Virginia.

(More Next Week)

Fan Fax

(FAN FAX is an exclusive TV-Radio Life column for the many TV and radio fan clubs. It will appear periodically on our pages. If you are a Fan Club official or member and wish to have information printed in this column, send it to FAN FAX, TV-RADIO LIFE, 6361 SELMA AVE., HOLLYWOOD 28, CALIF. We will try to print as much material as possible.)

A fan club has been started for **Chet Fisher**. For info write to **Edith Lambly**, 1978 N. Van Ness, Hollywood 28, Calif.

Mrs. J. Dawson, 7516 W. 80th St., Los Angeles 45, Calif., would like to join a fan club for **Nelson Eddy**. Any offers?

"Your magazine must be very widely read, for it has helped me to get many new members in our **Liberace Fan Club**," writes prexy **Ruth Forqueran**, 8321 Truxton Ave., Los Angeles 45, Calif. "Since its start on April 16, 1952, our club has grown to a total of 130 members. We have members in all parts of California, Milwaukee, Kansas, and even England. Our honorary president is 'Mom' Liberace."

Persons in the Los Angeles area wishing to join the **Space Patrol Fan Club** write to veepee **Julia St. John**, 3912 Portola St., Los Angeles. If you live in any other part of Southern California, also write to Julia and she will forward you the other branches. (This should also answer **N. Christensen's** inquiry as to how she could join the **Space Patrol Fan Club**.)

Although he hasn't been seen in the local area for several months, **Roger Mackay** fans never die. **Patta Stevens**, 426 W. 121st St., Los Angeles, Calif., has a fine fan club for the popular grappler.

Contests

AND OFFERS

Americanism Contest

Everybody talks about Americanism, but is everybody talking about the same thing?

An Americanism Contest, sponsored by **George V. Denny, Jr.**, over **KECA-TV**, opened September 8. A panel of noted Southern California educators will serve as judges on viewer definitions of Americanism "best calculated to serve as a guide to peace and individual freedom in the world today."

Denny announced his contest Monday, September 8, on his regular 10:45 p.m. show, and you may win a \$100 U. S. Bond as a prize if your idea of Americanism is the best. **Denny** will probably continue to outline contest rules to listeners of shows after the September 8 beginning, and you can see him Monday through Friday at this 10:45 p.m. time, Channel 7.

Subscription Order Form

TV-Radio Life, 6361 Selma Ave.
Hollywood 28, Calif.

Please enter my subscription to
TV-Radio Life for

☐ 1 Year \$4.50 ☐ 6 Months \$2.50

All Subscriptions Payable In Advance

☐ NEW

☐ RENEWAL

Name.....

Address.....

City.....Zone.....State.....

NOTE: When you send in your subscription money, please allow a couple of weeks to start your magazine. Clerical details must first be discharged before you begin receiving your copy. Your subscription will start with your first issue, not with the date check is received.

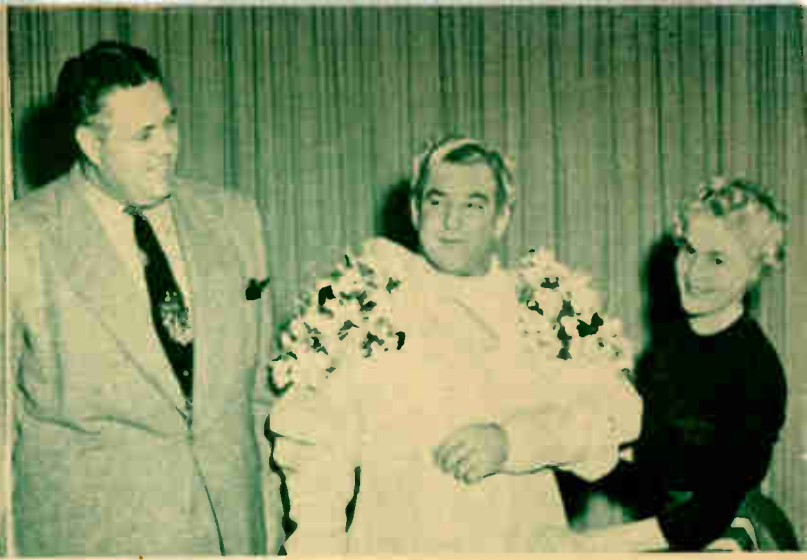

 **LORD JAMES BLEARS** (left) and Jack Bailey, emcee of Mutual-Don Lee's "Queen for a Day," seem shocked at what they see through their monocles. (Antler photo.)

 **KAY CANTONWINE** (right) shows me one of her latest designs made especially for Gorgeous George, "the human orchid," and also a pretty fair wrestler.

Around the Wrestling Circle

With
Jules StrongBow



 **ONE OF THE MOST** scientific and popular wrestlers in Southern California is Billy Varga.



 **"YOU'VE GOT** to use the ole bean in the ring and on the diamond," says Wild Red Berry.

 **BOB "MUSCLES" HOPE** demonstrates for Lou Thesz the mighty strength of his left arm.



 **ENRIQUE TORRES** shows that he too has strength, by holding himself on his own right arm.

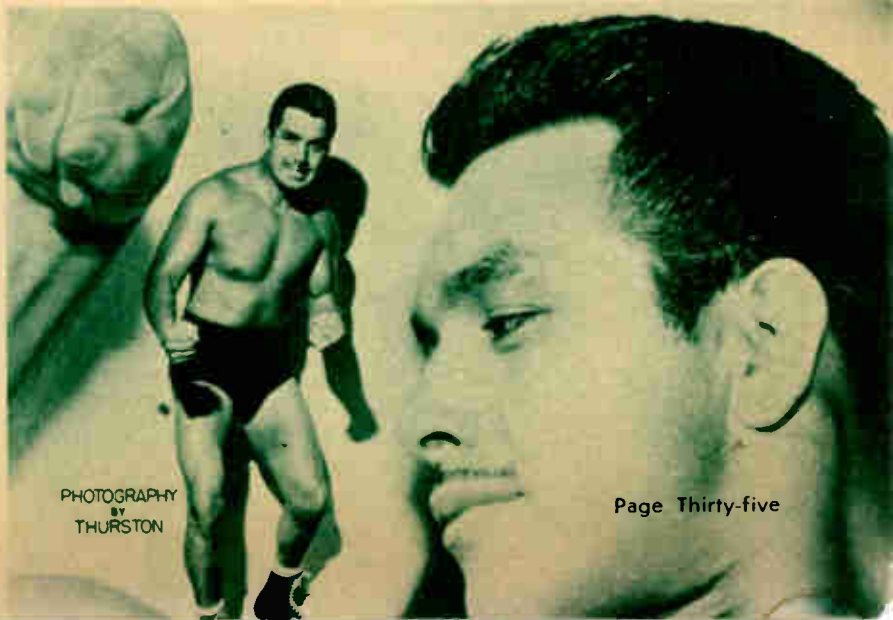

PHOTOGRAPHY
BY
THURSTON

September 12, 1952

Page Thirty-five



▲ **"PARLIAMENTS HAVE BEEN** my constant companion since 1938—pleasure and protection—that's what I get—and so, I think will you!"



▲ **JACKSON GIVES OUT** with a practical demonstration of the lightness of National Premium beer, the true Pilsener, so light it pours itself.



◀ **ALL OVER AMERICA**—all over the world—hands reach for Lipton's, the name that is synonymous with tea.

Super

Jackson Wheeler, whose 5 shows on KTTV occupy more than 7 hours programming daily, does not **SELL** or tell his viewers they **MUST** buy! Jackson considers himself a member of the viewer's family and a guest in their home. Thus, he never raises his voice, never uses superlatives, never claims any product is the "Best." Instead, he recommends they buy and try the products demonstrated and report to him their reaction. Jackson knows that

▼ **"THIS INDISPENSABLE HOUSEHOLD** product, Mystik Tape, has, believe me, more uses than a dog has fleas. (But not **your** dog, of course.)"



▼ **WHAT'S COOKING?** Jackson can't miss—fruits, vegetables, fish, meat—all at once—all delicious! The answer? Fry-Ryte—America's favorite, original deep-fryer.



—Advertisement

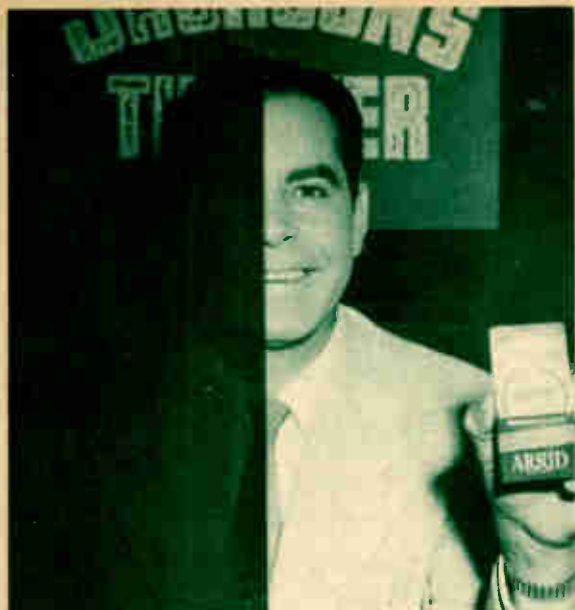

BY NOW, EVERYONE knows the slogan "don't be half safe"—so help me, your old manager knows it too.



ON TOP IN SALES—on top in results! Rybutol high potency vitamins can mean a whole new world of enjoyable living for you.

Salesman!

once purchased, the products' merit will sell that customer and encourage him or her to buy again and again. Proof of the wisdom of this unusual technique is the fact that there is always a waiting list of sponsors who want Jackson Wheeler to present the buy-and-try merits of their product. Pictured here are some of the satisfied and sales-happy sponsors' products Jackson Wheeler recommends.

Jackson's "A" Theatre: 2:30 PM-4:00 PM Mon. thru Fri.

Jackson's "Sportsshots": 11:15 PM-11:20 PM Mon thru Fri.

Jackson's "Sports Interviews": 11:20 PM-11:25 PM Mon. thru Fri.

Jackson's "B" Theatre: 11:25 PM-1:10 AM Mon. thru Fri.

Jackson's "C" Theatre: 1:15 AM-3:00 AM Mon. thru Fri.



JACKSON KNOWS in just 30 seconds his practically effortless culinary demonstration will produce a wonderful taste treat—Ready-to-eat Amazo dessert.

BANKS PAY YOU INTEREST on money you save. Gold Arrow stamps pay you interest on money you spend.

FIRM? RICH? FULL BODIED? You bet your life! Invert your jar of Best Foods Mayonnaise—it won't fall out—the whole egg does the trick.



You Don't Miss Much on TV

By Jane Pelgram

IF YOU remember your own school grades, a ninety-five average seemed pretty high. "Why, that's almost perfect" is probably your rationalization.

Yet the KNBH-NBC news bureau, centered in Hollywood and covering nine Western states, can back up this high claim of quick picture news coverage.

It's not hard to remember the Ridgway return, a really big story out of San Francisco, and the speed with which planes, men and efficiency got that one on the air, coast to coast. And one hour and forty-five minutes after skinny Johnny Longden drove his 4,000th winner across the wire, people both here and in the East saw the diminutive jockey being interviewed.

When Bill Bridgeman, the faster-than-sound man, pulled his plane into Douglas, the pictures were taken, sped to the studio lab in twenty-two minutes, processed and on the air nationwide in well under an hour.

Roy Neal's title, "Supervisor of the News Department, NBC Western Division," makes no mention of the fact that he is a young brain imported from the East for the express job of seeing that TV is utilized to the fullest on news beats. Other picture media, such as newsreels and newspapers, have been beaten by a full day. The Chadwick swim pictures in the newspapers were taken in many cases from a TV screen, with full credit printed beneath them. Roy seemed the logical one to ask just what has fallen into the five per cent of stories missed or gone awry.

"The things you haven't seen can never be laid to errors of men and material provided by the net. We

have the finest cameramen available," he credits, naming each and telling what they do. "A guy who can edit film right in the camera by getting the right shots saves a lot of time. Our kinnie lab is perfect, and we even have a gismo on the projector that lets us grab a negative, throw it on the projector and roll either locally or coast to coast without waiting for a print."

But the crew have been led astray. "A tip from way out in left field took the gang to the headquarters of an organization which insisted it had developed the flying saucer," he laughs. "We learned a lot of double talk that meant nothing."

"Another time we were set to cover Sheriff Biscailuz's big annual luncheon. You never saw this story in pictures because the Ford plant folding as a result of the steel strike came off at the same time.

"And then of course, the big riot of June 29 didn't get on Channel 4 until June 30. But the riot was in Japan, so we did pretty well," he quipped.

"I hope our audience realizes that NBC and KNBH are very much in the news business. As much so as the newsreels. We can beat them by a good margin because we have the advantage of a microwave, and there's no waiting to ship film by plane.

"We're justifiably proud of our high percentage," Neal finished. "And I'm sure anyone with a TV set knows we haven't missed much."

The fact that people know TV doesn't miss much was evidenced by post-earthquake activity this summer. Many a frightened wonderer hopped directly from shaking bed to TV set to wrestle with knobs, overly-confident of a picture that second!

THEY ALL GATHER ROUND THE GLORIFIED "hot rod," with its two radios, police and regular, telephone and stepped-up motor, to see what damage was done when the uninsured fellow driver bashed into their prize. (Left to right) Roy Neal; Jack Leppert, cameraman; John Roehm, film cutter; Dexter Alley, cameraman; Kathy Reid, secretary; Bill Sands, leg man; and Frank King, cameraman. (NBC-Bailey photo.)



Turntable Tintypes

No. 6 of a Series

Andy & Virginia

ANDY and Virginia Mansfield ("Mr. and Mrs. Disc Jockey") throw themselves into whatever they are doing, whether it's plugging coffee or playing records. They now own one of the largest private record collections anywhere around, last count being near 20,000. Andy has these catalogued by artist and name of number and now is compiling an index according to song type. The Mansfields are heard Monday through Friday, 9:00 a.m., KFI.

Thumbnail sketch: He's a former Paul Whiteman arranger and pianist ... she was a dancer and singer ... married about fifteen years ... live in The Valley in their own place, Bar Nothing Ranch ... have a dog, Susie, a spry cocker spaniel ... have a pool, but Andy doesn't use it, preferring to putter around with his model railroading and records while Virginia and her mother splash around in the water ... belong to Presbyterian church in North Hollywood ... like to get up early in the morning ... are very thoughtful hosts and appreciative guests ... great conversationalists ... she watches her weight ... likes pretty clothes and knows how to make 'em herself ... also attended night school and learned how to make her own dresses ... has made several hooked rugs ... is a good cook ... Andy comes from Pennsylvania Dutch stock and is a meat-and-potato boy ... he smokes, she doesn't ... both make a big fuss over birthdays and Christmas, also their anniversary ... like surprises.

Both handy around the house ... he painted inside when they did place over last year ... enjoy Swedish modern and worked together to harmonize colors and fabrics ... ride in a red Olds convertible ... once had a secret admirer in Alfred Hitchcock, who showered them with lavish gifts ... like nice things of life, but are not extravagant ... are extremely compatible, both their birthdays being in February. One of nicest couples on Radio Row.

September 12, 1952

I Listened to Radio Moscow

(Continued from Page 3)

times as great as any Los Angeles station. And Radio Moscow is even more powerful than Radio Koepe-nick!

Whether the Western Powers' radios are doing any counter-jamming I don't know. (After all, I don't understand Russian and what's more, I can't get a word of *English* when the Battle of Jamming is going on!) But I do feel that our side is passing no bets in the attempt to disseminate our culture. There is a regular afternoon program to teach the English language. There is an evening question-and-answer program whose substance is merely to explain the workings of the American democratic system. These are in English; similar programs are beamed in at least a dozen different tongues.

Is radio abroad, then, only a competition in propaganda? Of course not! In Helsinki there are at least four good local stations broadcasting in Finnish and Swedish, and stations come in from all over the continent with an apparent attempt to entertain and inform. Radio Moscow itself broadcasts wonderful music—of the classical type, and a pleasant Harvard graduate-woman's voice urges you in English to write for their "schedule of transmissions."

But since I left New York, I've heard but one comedy show—that from B.B.C. Laughter or audience participation just aren't heard.

Popular dance music seldom. Radio Europe and Asia are just serious business from any station you tune in. And, it has seemed to me that most of the musical programs I tune change in five minutes to speaking. Whether they are using symphony as a come-on for propaganda, or whether the classics and the commentator are sandwiched in the same fifteen-minute program I don't know.

* * *

Who's talking for the Kremlin and what are they saying? So far I've tuned in English broadcasting from Moscow (on several different bands); Warsaw, Poland; Budapest, Hungary; and Tallin, Estonia. I have heard the same "news reports," in identical words, from Moscow, Warsaw and Budapest, indicating the propaganda control of the radio output of these occupied countries. The theme is always the same, representative of which are a few "quotes" I jotted down during the broadcasts containing them.

From "Warsaw Calling": ("To keep an understanding among peoples!") "Appreciation of Soviet help . . . Soviet symbols of friendship . . . The

bacteria for the germ warfare in Korea . . . American aggression in Korea . . . Crimes being committed by the American warmongers . . ."

From Radio Budapest: "Great accomplishments under the Peace Government of the Soviet . . . How wonderful the Hungarian is doing compared to how bad the Briton is doing . . . Britain asking for more production—more production, of course, for war—while Hungary produces for peace. . . ."

From Riga, Russia (on occasion of completion of Volga-Don Canal): "Russian people's age-old dream of uniting the Volga and Don Rivers has been realized . . . A fresh contribution to the course of peace . . . Made possible by Stalin . . . Stalin, our beloved leader . . . Only the Free Soviet people have been able to accomplish this feat . . . Larger than the Panama Canal . . . Fruits of constructive labor are making life more beautiful . . . An example of the

consideration beloved Stalin has shown for our collective farmers . . . The cause of peace . . . the cause of peace . . . real democracy . . ."

And how did Moscow Radio see our Republican National Convention in Chicago, as reported, in Russian, to the people of the Soviet bloc? It saw it as a horrible example of capitalist hypocrisy in which the Eastern financial giants were struggling for control with the Midwest oil men. The candidates? They were simply straw men hiding this gargantuan struggle.

Thus it goes, on the 25th of July, in this little republic of Finland that is the last frontier against the Iron Curtain. Overhead the Battle of Ideologies goes on in the air; in the Olympic Stadium the world's athletes are engaged in the Battle of Brawn. Only the announcer on the Helsinki radio seems to be neutral . . . he has just reported the winner of the ladies' eighty-meter hurdles!



WANT TO LISTEN TO RADIO MOSCOW? Oh yes, in English, of course! If your radio set will bring in broadcasts from Europe, here is the schedule of propaganda programs you can get direct from The Kremlin.

RADIO MOSCOW North American Service SUMMER SCHEDULE	
EST 08.00—08.30 in 16—19—25 meter bands on the frequencies: 17.83mc, 15.44mc, 15.36mc, 15.18mc, 15.12mc, 11.91mc	09.00—10.00 in 19—25—31 meter bands on the frequencies: 15.36mc, 15.21mc, 15.18mc, 15.10mc, 11.72mc, 9.68mc
18.20—19.30 in 19—25—31—41 meter bands on the frequencies: 15.33mc, 15.25mc, 15.23mc, 15.11mc, 11.91mc, 11.83mc, 11.81mc, 9.67mc, 9.65mc, 9.55mc, 7.24mc	10.30—11.00 in 19—25—31 meter bands on the frequencies: 15.41mc, 15.36mc, 15.21mc, 15.18mc, 15.11mc, 11.72mc, 9.68mc
19.30—20.30 in 19—25—31—41 meter bands on the frequencies: 15.25mc, 15.23mc, 15.11mc, 11.83mc, 11.71mc, 9.67mc, 9.65mc, 7.24mc	
20.30—22.30 the same as 18.20—19.30	
22.30—23.00 in 19—25—31—41 meter bands on the frequencies: 15.33mc, 15.25mc, 15.11mc, 11.91mc, 11.83mc, 11.81mc, 11.71mc, 9.67mc, 9.65mc, 9.55mc, 7.24mc	
23.00—01.00 in 25—31—41 meter bands on the frequencies: 11.88mc, 11.81mc, 11.75mc, 11.71mc, 7.54mc	
Programs in English beamed to North America and the Far East	
GMT 06.30—07.30 in 19—25—31—477 meter bands on the frequencies: 15.21mc, 11.72mc, 9.72mc, 9.66mc, 9.54mc, 6.11mc, 0.63mc	
08.00—08.30 in 19—25 meter bands on the frequencies: 15.21mc, 11.72mc	

Broadcasts from Radio Moscow include news about world events and what is happening in the Soviet Union, a review of the Soviet press, foreign affairs commentaries, talks on various aspects of life in the USSR and feature programs. Our musical programs place the emphasis on Russian classical music, modern Soviet symphonic music and popular songs. On Saturday and Sunday at 9 p. m. EST you can hear Moscow Mailbag, acknowledging letters from listeners, replying to the questions our listeners ask and ending with a request musical program.



Education can be entertaining . . .

on

KTLA's

"PLAYCRAFTER'S CLUB"

Monday through Friday, 5:00 p. m.

1. Instructor Bill Hornelas of the Los Angeles City Recreation Department supervises handicraft for one of the telecasts.
2. Zulu Warriors are taking shape with the deft fingers of "Playcrafters" Patricia Kidwell, Sandra Trombatore, instructor Bill Hornelas, Ann Scott, Betty Kirschner and George Tash.
3. The Santa Monica City Schools take over a "Playcrafter's Club" session one day a week.
4. Dr. Arnold Pike, California Teacher's Association coordinator, kibitzes on tiny "Playcrafter" moppets Joyce Hanson, Bobby Knotts, Connie Goldsmith and David Hagg.

