Radio & Records

THE INDUSTRY'S *NEWS*PAPER

VOL. 4, NUMBER 30 FRIDAY, AUGUST 6, 1976

INSIDE R&R:

EEO RULES CHALLENGED BY CIVIL RIGHTS GROUPS PAGE 4

BOBBY OCEAN'S 'ERR WAVES' PAGE 4

ADDED THIS WEEK PAGE 10

PARALLEL ONE PLAYLISTS PAGES 12-13

THE END OF CALL-IN CONTESTS?

NY Phone Co. Proposes Charge For Busy Calls

A proposal by the **Bell** system's **New York Telephone Co.** would drastically affect radio's call-in contests. The proposed rule would apply a charge for all calls made to a busy number. Also, in an attempt to cut down on circuit overloads taking place during contests, the company would make broadcasters buy package plans for any such contests run. The package would include an automatic answering device that would inform the caller that the lines were busy, and to try back later, rather than just getting a busy signal.

If the New York rule goes through, broadcasters in the area can expect to add several thousand dollars, with one estimate being an additional $15,000 a month, to their phone bills, if call-in's are still held. Speculation is that the Bell system may apply this rule to their other companies after the initial New York plan goes into effect.

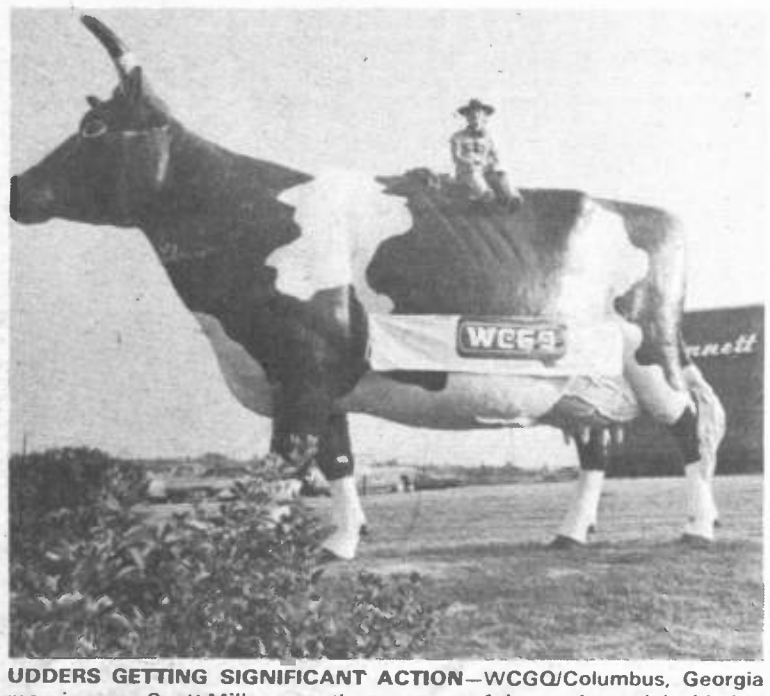

UDDERS GETTING SIGNIFICANT ACTION—WCGQ/Columbus, Georgia morning man Scott Miller recently got a case of the crazies and decided to broadcast his entire show on top of "Kadie The Cow" in front of a local dairy. Miller's antics created quite a thrill for morning drivers who came upon the scene.

Mike Joseph Rocks Ratings At CK101/Cocoa Beach, Fla.

Mike Joseph, who played a very important part in the development of rock radio, and was the first to use a tight playlist, is doing it again. Joseph has been consulting **WCKS (CK101)/Cocoa Beach**, Florida. The PD at the station is **Benjamin Hill**. In the just released Arbitron for that market, the station jumped ahead of the other 17 stations in the market, and ahead of the 8 rockers to an overall number one position.

Interesting part of the story is that the rock format went on the air just six weeks before the April/May Arbitron began. Joseph noted that the station is using a 40-50 record playlist, with no gold being programmed. It seems that the other rockers play about 40-50% oldies and Joseph felt that for competitive reasons he would delete all gold. CK101 s also programming a few selected album cuts from top-selling albums.

Joseph was National PD of **KPOA/Honolulu**, with **Ron Jacobs** as the PD back in 1957 when they used the first top 30 playlist. Joseph continued playing the hits at **WKBW** in 1958 with the "Big 20," he went on to program **WABC, WFIL, WKNR** and many more, before beginning his consulting career.

Pipolo To Become Natl. VP, Promotion for UA

R&R has learned that **Pat Pipolo** will be appointed VP National Promotion for **United Artists Records**, a position recently vacated by **Ray Anderson**. Word is that UA President **Artie Mogull** will make the official announcement on Monday (8/9). Pipolo had previously held the same position for the past two years at **Island Records**.

DOG DAY AFTERNOON—On Saturday, July 31st, RKO Radio's San Francisco FM station, K106 (KFRC-FM) shattered the world record for the longest hot dog and bun ever made. The one piece combination measured an incredible 442 feet 8½ inches long—breaking the previous record by more than 350 feet. Actually, it broke two records...the other for the longest continuous bread ever baked. K106 issued 200 Leaner Wiener Winner Certificates to kids as they entered the ballpark. The certificates made them eligible for a hot dog eating contest. The winner received a beautiful custom-built Golden Weenie Award—a loving cup with a winged victory. Perched on the tip of the wings was a gold-gilded hot dog. The promotion was all part of K106 Day at Candlestick Park. Sampling a piece of history for themselves are (from left to right) account executive Priscilla Watts, sales manager Ron Harrison, creator and coordinator of the project Mike Hoffman, program director Dave Sholin, account executives Karen Knight and Steve Gray.

(And now we have presented the world's longest caption).

Al Bell Found Not Guilty

Stax Records' chairman **Al Bell** has been found not guilty of bank fraud charges in the Memphis U.S. District Court. Bell's co-defendant **Joseph Harwell**, a former bank VP, was found guilty of conspiracy and fraud charges stemming from a $100,000 kickback on a loan made by his bank to Stax.

Plough Broadcasting Names Director Of FM Services

Craig Scott, National Program Director of **Plough Broadcasting Inc.**, has appointed **Tommy Charles**, who is currently with **Polydor-MGM Records** in Dallas, to head Plough's newly created position of FM Music Service Director. Charles will be based in Memphis at **WMPS** and will be involved with developing the directions of music for the Plough FM radio facilities. Plough owns FM properties in Boston, Memphis and Chicago. Charles, prior to joining Polydor Records, has been Program Director for the Plough-owned Country station, **WSUN/St. Petersburg**, Florida.

Spears Hits The Road

KFRC Operations Manager and PD, **Michael Spears** is going on a working vacation. Spears is leaving Saturday August 14th for Denver via the Amtrak train. Spears has noted that he will be glad to meet and talk with local radio people at each of his stops along the way. Contact Michael Spears at (415) 982-9200 for exact times and appointments. The train will be stopping in 13 different cities in 5 states including Truckee, Reno, Evanston, Green River, Laramie, Rock Springs.

Crocker Pleads Not Guilty

WBLS/New York Program Director **Frankie Crocker** will go to trial November 1 for two counts of lying to a federal grand jury. Crocker pleaded not guilty to the charges and posted $20,000 bail after surrendering himself to New Jersey authorities.

Quickies

Two recently released **Arbitron** reports show marked gains for Rock stations. In Jacksonville, **John Long's WAPE** moved up dramaticaly in total persons 12 plus, Mon-Sun 6am-12mid, from an 8.2 to 13.9, for number one adults 18-34, and number two in adults 18-49. In Memphis, **WHBQ** (R) regained strength, moving from a 6.1 to 11.8, their highest position in two years. For complete breakdowns on Arbitrons nationwide, our Special Edition ARBreakout issue will be a free bonus with next week's **Radio & Records**.

Jerry Bright, formerly of **KRUX, KENO, CHUM** and **KDWB**, is the new VP and GM of **KSAQ (Q100)/San Antonio**. Format of the station is Rock.

Just as **KROQ-AM** returned to the Los Angeles airwaves without prior fanfare in June, **KROQ-FM** returned this past Monday (8/3). Both stations are simulcasting an AOR format.

New GM at KNEW

Hal Smith, current Program Director of **KLAC/Los Angeles**, has been promoted to General Manager of **KNEW/Oakland-San Francisco**. Smith replaces **Harvey Levin** in that position. Both stations are owned by **Metromedia**. Assistant Program Director **Don Langford** has been named the acting Program Director for KLAC. Smith will assume his new duties within the next couple of weeks.

First You Took The Money And Ran!
Now You Can

ROCK'N ME

(4323)

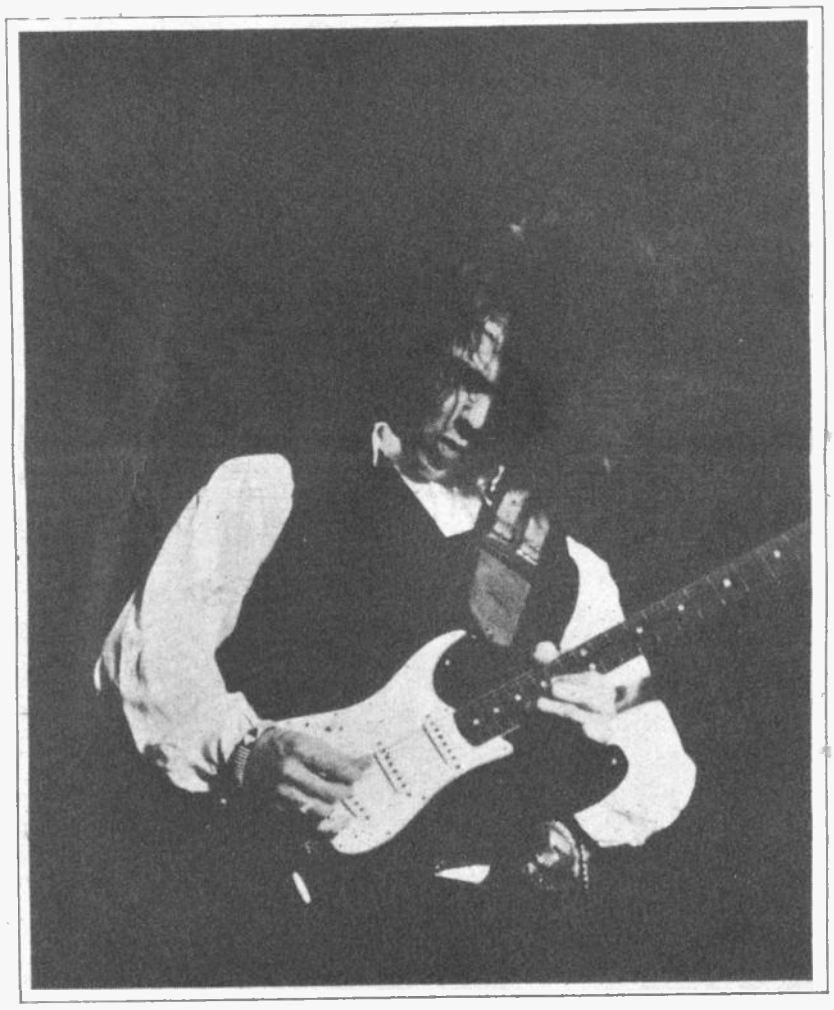

The New Single By Popular Demand By

STEVE MILLER BAND

From His Top 10 Album

Fly Like An Eagle

(ST-11497)

Capitol®

RADIO

RADIO NEWS

ARBITRON DELETES BALTIMORE DIARIES

Arbitron Radio has issued a press release to all users of the **Baltimore** April/May 1976 market report stating that they have deleted certain diaries from that report because of tampering. Prior to the survey period, Arbitron was notified by local broadcasters that certain diaries were being offered for sale to radio stations. According to the release "The name of the party involved with the sale of the diaries was made known to Arbitron, and these diaries were isolated from the regular sample. When diaries were returned, they were examined and deleted." All information on the incident gathered by Arbitron has been turned over the the FCC's complaint and compliance division.

McCLENAGHAN TO SHULKE

Company President **Jim Shulke** has announced that **Stereo Radio Productions** has changed their name to **Shulke Radio Productions,** and that former **Arbitron** VP **Bill McCleneghan** will join the company in September as a Vice President. Schulke said "The addition of Bill McClenaghan will make us far better balanced to provide a better service with continued growth." McCleneghan will be based in the new SRP facilities in **South Plainfield, New Jersey.**

LAMBERT TO WGCL

T.J. Lambert is the new program director of **WGCL/Cleveland,** leaving his air personality position at **WIFI/Philadelphia.**

PEANUT PROMOTION

WCGQ/Columbus, Georgia received national **CBS**-TV coverage of their recent promotion. Every hour, callers received cans of peanuts in order to qualify for an all expense paid trip to **Jimmy Carter**'s home in **Plains.** Several hundred callers jammed the station's phone lines, while the station pondered where to set up accomodations for the winners in the motel-less Plains.

RKO PLAYS MORE EXCLUSIVES

KFRC/San Francisco world premiered the entire new **John Denver** "Spirit" album this past Tuesday night. **KHJ/Los Angeles** had premiered the Bay City Rollers LP over the past weekend.

Radio & Records

Publisher Bob Wilson

Managing Editor	*POP*
Mike Harrison	Editor
RADIO NEWS	Mike Kasabo
Editor	*ADVERTISING*
Chris Biese	Dick Krizman
FCC Advisor	*SUBSCRIPTIONS*
Jason Shrinsky	Circulation Mgr
COUNTRY	Linda Whittemore
Editor	*CLASSIFIED*
Jim Duncan	Karen Biondo
Asst. Editor	*PRODUCTION*
Nancy Hoff	Creative Illustrator
Nashville	Bobby Ocean
Bill Collie	Creative Consultant
AOR	Richard Zumwalt
Editor	Art Director
Mike Harrison	Roger Zumwalt
Asst. Editor	Production Mgr
Sherrison	David Hirsch

RADIO & RECORDS is published every Friday by Radio & Records, Inc. 6430 Sunset Blvd., Suite 1221, Hollywood, CA 90028. (213) 466-9561. Subscriptions $130 per year or $40 per quarter. All reasonable care taken but no responsibility assumed for unsolicited material. R&R reserves all rights in material accepted for publication. All letters addressed to R&R or its editors will be assumed intended for publication and reproduction and may therefore be used for this purpose. Nothing many be reproduced in whole or in part without written permission from the publisher. Printed in USA. Mailed first class to the United States, Canada, England, Australia, New Zealand, and Japan. Copyright 1976 RADIO & RECORDS, INC.

Y100 IS 3

Y100/Miami celebrated their third birthday this past weekend, with their "Blowout On The Beach." A free concert and disco dance starring **Vicki Sue Robinson** highlighted the celebration, along with a monstrous 800 pound Y100 birthday cake, designed to serve over 6000 listeners. A sailboat race on the beach enabled one listener to win a sailboat by coming in first.

THREE E'S IN CONCERT

WFBC/Greenville recently held a drawing for an all expenses paid trip to **Louisville** for three concerts featuring **Elvis, The Eagles** and **Elton.** As an extra bonus for the station, the winning listeners phoned in reports after each concert.

THE GREAT EAT-OFF

WIFI/Philadelphia's latest promotion, the "Philly Hoagie Eat Off," is giving volunteer listeners a chance for a gastronomic treat. The listeners will consume as many of the submarine "Hoagies" as possible to win prizes. A separate function will pit the many different sandwiches' tastes against each other, as celebrities participate in the station's "Hoagie Taste-Off."

WRKO'S ELTON CELEBRATION

WRKO/Boston had a series of promotions surrounding **Elton John's** 4th of July Boston concert. 150 listeners won Elton tickets by calling in, while thousands of others found special Elton iron-ons in a local paper. During the July 4th weekend, the station gave away, twice per hour, listeners'choice of any Elton album they want. Each of these winners then became eligible to win a Captain Fantastic pinball machine.

BEATLES ROCK AND ROLL DAY

WBJW/Orlando PD **Tom West** coordinated a promotion with **Capitol Records' Beatle** expert and national promotion manager **Steve Meyer.** Steve was heard by WBJW listeners giving clues to Beatles' trivia questions. Correct callers won the new 'Rock & Roll" LP. A limited quantityof custom Beatles Magical Mystery mirrors, complete with the station logo, where also given away to listeners who registered at a local record store.

CHARITY DRIVES

WAEB/Allentown held a **58** hour Radio-Thon to benefit a local humane society which was in danger of shutting down. The three phase project first solicited for listeners to go door to door throughout the county to raise funds, and then held the live-remote broadcast, with station staffers and volunteers manning the pledge phones. The third portion was a Walk-A-Thon with a twist. Listeners who owned pets were asked to walk 20 blocks with their animals to raise pledge money. Local celebrities, as well as recording artists **Bobby Vinton, Donna Summer, Andrea True, Henry Gross** and **John Travolta** all actively participated in the events.

KDON/Salinas jocks **Frank Colburn, Eileen Cashman, Dennis Beck, Roger Daniels, Brian Roc,** and newsman **Bill Wise** all volunteered their time on a local Telethon to raise funds for a local fire department. Each personality hosted the show for an hour in order to gain the $30,000 goal to fund a new rescue unit.

WINX PROMOTIONS

WINX/Rockville-Washington D.C.'s "Mystery Voice" promotion features different voices each day and a winner a week. The on-going promotion has a weekly prize valued at over $500, such as his and her's bicycles, AM-FM car stereo radios, digital watches and more.

The "Sound of Cash" is also running on the station. Callers who call in and say exactly what time the "sound" was heard, win prizes and get a chance for a $100 cash bonus.

SMILES ON RADIO

National Smile Week is being celebrated at **WGBB/Merrick, New York.** Listeners call in and simply smile on the radio, winning free smile buttons and qualifying for a complete camera outfit.

"DRIVE IN" AT THE DRIVE IN

The newly released movie "Drive In" will be specially shown by **WSGA/Savannah** for their listeners. Admission to the show is an WSGA bumpersticker, also featured at the drive-in theater is a custom van show.

NAME THE GROUP

WAIR/Winston-Salem ties in with **Casablanca Records** for the "Group With No Name" promotion. Callers qualify for first prize of an expenses paid trip to **Los Angeles,** dinner with the **Group With No Name,** and a trip to **Disneyland.** Second prize is a year's supply of Casablanca releases, third place winner receives an autographed picture of the group, and a personal phone call from them.

MORE ARTIST TIE-INS

WCHL/Chapel Hills' "3B Weekend" featured giveaways of **Beatles** and **Beach Boys'** LPs.

Tavares latest LP title was the theme for **WEEO/Waynesboro's** "Skyhigh" weekend, where listeners won the album each hour.

WAKX/Duluth was given a great deal of the credit for **ZZ Top's** sell out concert appearance, giving away tickets, ZZ Top Lps and T-Shirts to raise excitement for the show.

WLCY/Tampa listeners recently got a chance to win **Tubes'** LPs and Tube Tops during their "Tubes Weekend."

WPEZ/Pittsburgh sent two listeners to **Buffalo** for the **Elton John** concert, expenses paid. Callers qualified for the drawing. Their recent "Parliament Weekend" featured special promos cut by group leader **George Clinton,** while listeners called in to win Parliament LPs and T-Shirts when they heard the "sound of the roof being torn off the sucker."

WMAK CORRECTION

*Correcting last week's front page story on changes at **WMAK/Nashville,** station General Manager **John Patton** has announced that **Stu Bowers** remains as Operations Manager and morning drive personality, with **Possum Riley** appointed as Program Director under Bowers. Riley will also handle the music duties. **Allan Dennis** has returned to WMAK to do afternoon drive.*

Tim Monnig, Columbia local promotion manager, Cincinnati presents a gold record for Earth, Wind & Fire's "Shining Star" to WAKY program director Johny Randolph.

Charlie Van Dyke, KHJ's morning drive and PD, (2nd from r) starts a 41-hour birthday at 3XY in Melbourne, Australia. Helping him celebrate are (l. to r.) John Scott, Promotion Director at 3XY, Dick Heming, PD and engineer Jeff Campbell. Because of the 17 hour time difference between Los Angeles and California, Charlie started his birthday on Sunday in Melbourne, flew back to California, where 41 hours later, it was still Sunday.

WIFI/Philadelphia's "Philadelphia Freedom" red, white and blue Jeep was awarded recently by the station's "Uncle Sam." Listeners were invited to call hourly and guess the ten digit secret serial number of the jeep. The listener pictured here guessed the number within four hours of the beginning of the contest.

By some cosmic coincidence, the "Martian" pictured here landed in Chapel Hill, North Carolina the same day as the U.S.A.'s Viking landed on Mars. WCHL program director Dick Hungate (left) involved the visitor in station promotion, where "it" handed out Mars candy bars, Wings' "Venus & Mars" LPs, and Laserium light show passes. However, WCHL's listening audience was later informed that the planatary visitor had "kidnapped" a local clothing store owner (and WCHL advertiser) and taken him away to Mars. After some pleading, the Martian and hostage were returned directly to the WCHL studios, and the Martian returned safely home. During the course of the promotion, listeners were also able to win prizes by answering planatary trivia questions.

BUSINESS NEWS

Civil Rights Groups Challenge FCC EEO Rules

Several civil rights groups and a coalition of Protestant and Roman Catholic organizations have filed a petition in a U.S. District Court challenging the **Federal Communications Commission's** current EEO rules. The groups' case centers around current regs that exempt broadcast stations with 10 or fewer employees from Equal Opportunity rules. The petition says that nearly two-thirds of all broadcasters are exempt from the rules because of this clause.

Shaw Appointed President At ABC

After five years as group VP of the **ABC-FM** stations, **Allen Shaw** has been appointed President of the FM group. The appointment was announced by the executive committee of American Broadcasting Companies.

FCC Makes It Formal On Format Changes

The **Federal Communications Commission** has issued a formal policy statement stating that radio station format changes are not within the jurisdiction of the Commission. The statement was prompted by a recent U.S. Court of Appeals ruling that the FCC should look into the planned format switch of **WEFM/Chicago.**

Equal Time Revised

The **FCC** ruling that would have made broadcasters seek out all candidates for elected office if the station ran any air time for any candidate for that office within 72 hours of election, has been revised after broadcasters complained that the task would be enormous. The revised regulation calls for a notice of air time given during the 72 hour period to be placed in the station's public file.

New Eastern Arbitron Account Exec

Richard Hammer has been named Eastern **Arbitron** Radio Sales account executive. He will service clients in **New York City, Pennsylvania** and upstate **New York.** Hammer joins Arbitron from the ABC Radio Network.

Executive Pay Up

LA survey by a Chicago research firm shows American executives' pay scale up 5.5% in 1975. Of the 816 companies surveyed, salaries of high execs ranged from $105,000 for companies with 50 to 100 million dollars in sales volume, to $420,000 for those with up to $5 billion volume.

Citizens' Band News

The **FCC** has OK'd 17 more citizens band channels for use, upping the total to 40 channels. Stiff technical requirements for CB sets were also set up by the Commission in order to reduce interference. The FCC also noted that the CB problem of sunspots will have to be dealt with in the future.

A public relations firm notes that consumer publications devoted to CB use have risen in number radically since the beginning of the craze. Nearly 40 periodicals now deal with CB's, compared with only four a year ago. The company projects 60 publications of all kinds by the end of 1976.

Elton Returns To The Screen

Elton John will play the lead character in the upcoming "Candide" film, to begin production in September of next year. The movie is based on **Leonard Bernstein's** Broadway musical. Also slated for a starring role is **Peter Sellers,** and **Olivia Newton-John** will be tested for a major part. **Robert Stigwood** and **Allan Carr** pacted Elton for the part, and own the film rights.

Car Repair Costs

The **American Mutual Insurance Alliance** has released results of a study that show that costs of repair to a totally wrecked standard 1976 automobile would exceed four times the factory listed price of the car. If the car needed 25% of its parts replaced, the repair bill would exceed the original price of the car by $557.

FCC Sets New Petition Deadlines

Effective September 1, the **FCC** has anounced that all petitions for rulemaking must be brought before the Commission within 120 days of acceptance of filing. Such action as notice of inquiry, denial of the petition, notice of proposed rulemaking, or an explanation as to why an extension is needed must be made within the time period.

Ad Council Opposes FCC

The **Advertising Council** has spoken out against the **FCC**'s proposed rule on public service announcements. The Council says that the petition to cut back the number of PSA's distributed by the Ad Council for use on stations would be a violation of the First Amendment. Also included in the proposed rule is a clause which would make stations run at least 90 seconds of PSA material every two consecutive broadcast hours. The FCC is not expected to rule on this petition until late fall.

Airline Choosing Study

A recent survey by the **Newspaper Advertising Bureau** reports that only 54% of executives who fly make their own choice of the airline to use, while the remaining 46% who choose are secretaries. The secretaries themselves are doubly important to airlines, as the study shows that 80% traveled over 200 miles on their most recent vacations, and 50% of those used airlines for these vacations.

National Car Rentals' Comparative Ads

Although competitors' names will not be directly used in ads, **National Car Rentals** will kick off a campaign using results of a survey showing that their cars are in the best condition, over such competitors as **Avis, Hertz** and **Budget.** The $1 million budget set for the campaign will include radio buys featuring National's spokesman **Don Rickles.**

NAB Appoints Summers

The **National Association of Broadcasters** has appointed **John Summers** to their executive VP-GM position. Summers moves into the number 2 spot in the Association after being executive VP, legal affairs and general counsel for the NAB.

New Timex Digitals

Priced from $20 to $50, **Timex Corp.**'s new digital watches will be shipping this fall. The company has been late in moving into the digital line, and will support the announced 1 million watches shipped by Christmas with major advertising buys.

Random Thoughts

"Random Thoughts" will reflect the questions and comments of our subscribers and our editorial staff regarding the day to day activities and occurances in our industry. Your "Thoughts" are welcome.

Broadcasters are going to have to stand up to Arbitron on their late release dates. If they can get TV overnight Arbitrons, they should be able to get radio Arbitrons released quicker than 3 months. In certain markets, Fall spot buys have already been made, without a release on the new April/May Arbitron. (contributed by Jerry Rogers, WSGA/Savannah).

Bobby Ocean's err-waves

(Editor's Note: Bobby Ocean's "Err Waves" will now be a regular feature in R&R each week.)

DON'T STOP BELIEVIN'

MCA-40600

©1976 MCA Records, Inc. Printed in U.S.A.

Thank You!
love
Olivia

MCA RECORDS

Olivia's newly recorded single, produced by John Farrar and recorded in Nashville.

THE PICTURE PAGE

Funky Kings Sign With Arista

Arista Records President Clive Davis announced this week that the company had signed the Funky Kings to a long term exclusive recording contract. The group features the combination of three songwriter/performers: Jack Tempchin, Richard Stekol and Jules Shear. Left to right: Funky Kings manager Eddie Wenrick, Frank Cotinola, Bill Bodine, Richard Stekol, Clive Davis, Jack Tempchin, Jules Shear, Greg Leisz, manager Bill Leopold.

Wright On and On

Gary Wright is surrounded by grinning admirers at Warner Bros. Records Burbank headquarters as he is presented with a platinum edition of his "Dream Weaver" album. Sharing the good times were: (left to right) Stan Cornyn, executive vice president and director of creative services; Ed Rosenblatt, vice president and director of sales and promotion; Wright; Bob Regehr, vice president and director of artist development; manager Dee Anthony; vice president and director of national promotion Russ Thyret and vice president and director of Black music marketing Tom Draper.

Asleep At The Festival

Asleep At The Wheel woke up the crowd recently at the Schaeffer Music Festival in New York City's Central Park. Pictured backstage (back row L-R) are bandmembers Tony Garnier and Floyd Domino; Renny Martini, Capitol's district sales manager, New York; bandmember Ray Benson; Irwin Sirotta, Capitol's eastern AOR promotion coordinator; Bruce Sperling, Capitol's promotion manager, New York; and bandmembers Chris O'Connell, Link Davis, Jr. and Lucky Oceans. Pictured in front row (L-R) are Maureen O'Connor, Capitol's east coast press coordinator; Judy Axler, Capitol's trade liaison/artist relations coordinator, east coast; and bandmembers Bill Mabry (with hat), Leroy Preston and Scott Hennige.

Childs Welcomes Cheney

Harold Childs, VP/Promotion A&M Records, welcomes Skinny Tom Cheney, who was the top jock at WTIX in New Orleans. Cheny has just left the station to take the A&M local promotion job in New Orleans.

Phonogram's New Ingredient

Tony Silvester, for several years the leader of the Main Ingredient and recently a highly successful producer, has signed an exclusive recording agreement with Phonogram, Inc./Mercury Records. His records will be released under the name of Tony Silvester and the New Ingredient. Seen at the official signing are (seated): Tony Silvester and Irwin Steinberg; (standing from left) Vernon Gibbs, Mercury east coast A&R; Mike Rudell, Silvester's attorney; Mercury's Jules Abramson, senior vice president/marketing; and Charles Fach, executive vice president/general manager.

RSO Into Country With Frizzell

RSO Records President Al Coury has announced the signing of David Frizzell to a major recording deal with RSO Records, Coury's first signing of a Country artist to the label. From left: Jack Brumley of Brumley Artists Agency, Frizzell's manager; Al Coury; Davd Frizzell; Ken Mansfield.

Sherlock Home

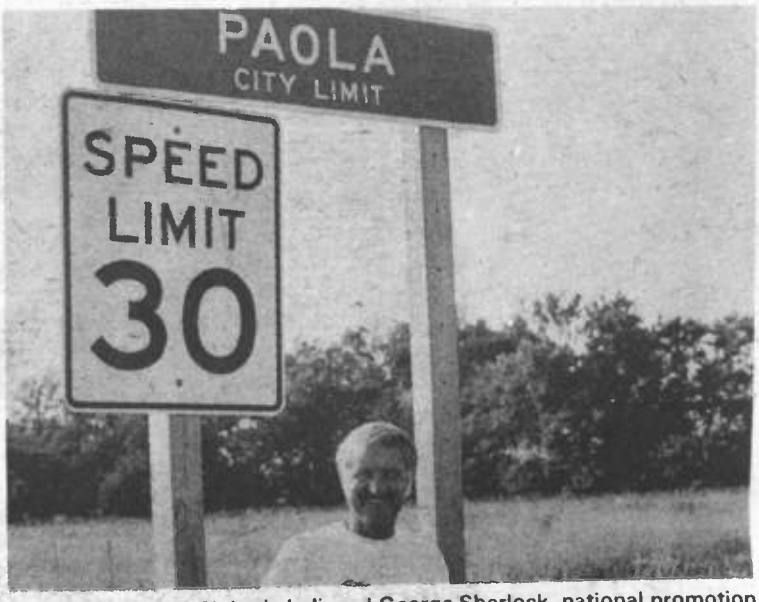

LEGAL PA-OLA!!—Nobody believed George Sherlock, national promotion director, Artists' Of America Records, when he told them his wife, Sara, was from PAOLA (prounounced the same as "payola") Kansas. On a recent visit, George decided to prove it with this photo.

Daryl Hall JOHN OATES

There are certain very special MOMENTS WHEN TWO INDIVIDUALS
moments in time to create A MUSICAL WHOLE GREATER
more than the sum OF ITS PARTS.

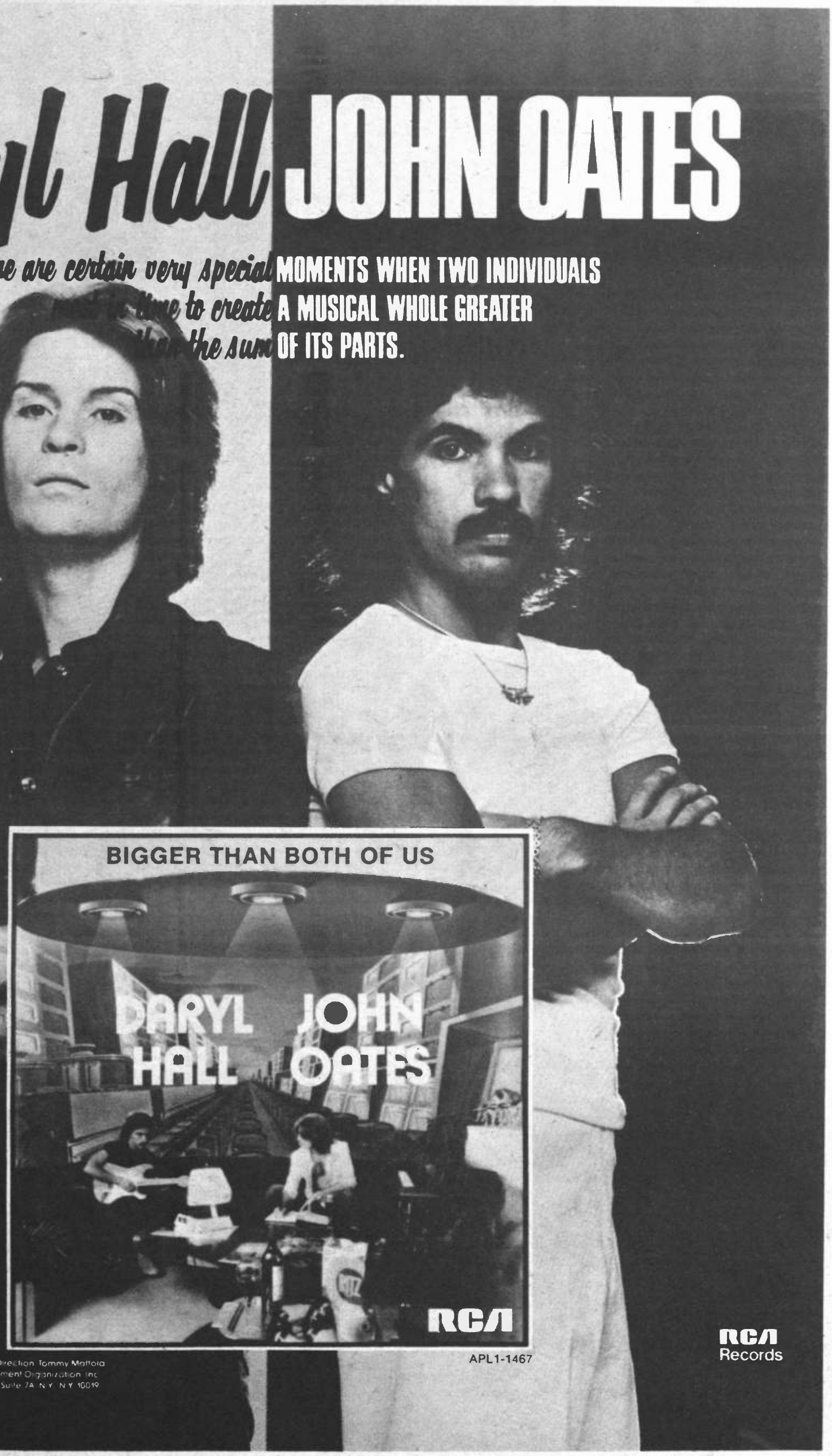

Management and Direction Tommy Mottola
Champion Entertainment Organization Inc
105 West 55th Street Suite 7A N.Y. N.Y. 10019

APL1-1467

RCA Records

CLASSIFIED

OPENINGS

WISE/ASHEVILLE Looking for personality/humor oriented morning person with good production. Must be stable, no floaters need apply. Tapes & resumes to Mark St. John, WISE, 90 Lookout Rd., Asheville, NC 28804 (7-26)

WANTED: Human sounding announcer for Country station in Rockford market. Production abilities desireable. Tapes & resumes to WFRL, Jonathan O'Neal Box 200, Freeport, IL 61032 or call (815) 235-4113 (7-26)

BJ105/ORLANDO needs news person. Send tape & resume to Bill Thompson, BJ105, P.O. Box 7475, Orlando, FL 32804 (7-26)

96X/MIAMI BEACH has opening for a young, energetic up-and-coming radio personality. Major market exp. not necessity. Desire to be one of America's Top 10 jocks is a necessity. Tape & resume to Jerry Clifton, 96X, 825 41st St. Miami Beach, FL 33140 or call (305) 538-5321 (7-26)

KYSN/COLORADO SPRINGS looking for exp. PD—salary 175-200. Tape & resume to John Lambert, GM, Box 1715, Colorado Springs, CO 80901 or call (303) 634-1511 (7-26)

Y95/TAMPA-ST. PETERSBURG looking for morning person with good production. Tapes & resumes, no calls to Chuck Morgan, Y95, Box 10,000, St. Petersburg, FL 33733 (7/27)

WIFE/INDIANAPOLIS Looking for cooking 10pm-2 am jock. No Calls. Send tapes & resumes to Reb Porter, WIFE, 1440 N. Meridian, Indianapolis, IN 46202 (7-27)

WANTED: Easy going woman-oriented midday personality who knows how to communicate with adult mind...use telephone occasionally for 50kw clear. Rush tape, brief resume & references to Bill Moyes, Frank N. Magid Assoc., One Research Center, Marion, Iowa 52302 (7-27)

WCLG/MORGANTOWN needs a unique personality. Must be able to handle both Top 40 and AOR formats with believability. Must be a production pro. Expanding operation in university city. Tapes & resumes to Bob Sherman, WCLG, Box 885, Morgantown, WV 26505 (7-27)

Y115/APPLETON has openings for news person and two jocks. Contact Scott Walker, Y115, Box 92, Appleton WI 54911 or call (414) 739-1158 (7-28)

JOHN ROOK & ASSOC. looking for 1st ticket air talent for work in the S.W. states. Tape & resume to David Rook, John Rook & Assoc., Inc., Box 429, Reseda, CA 91335 (7-28)

JOHN ROOK & ASSOC. still looking for PD for large eastern market FM. Send tape & resume to David Rook (See above) (7-28)

Rare staff opening—if you, one—talk to, and not at your audience, two—are an entertainer, three—have much better than average production talents, and four—are crazy...send tape & resume to Al Casey, KCMO, 125 E. 31st St. Kansas City, MO 64108. No Calls (7-28)

Need automation freak with super production, engineer and air talent rolled up into one to be Operations Director for a brand new super power FM in Beaumont, TX 93rd Metro. Make it sound live and we can win. Contact Ken Stephens at (606) 739-4600 (7-29)

Like to dig, eat, sleep and breathe news? If so we are looking for you. Competitive market near Kansas City has a full time opening Sept. 1. Come grow with us. Tapes & resumes to Mike Anthony PD, 2414 St. Leonard Rd., St. Joseph, MO 64503 or call (816) 233-2577 (7-29)

WAME/CHARLOTTE has opening for a 1st phone announcer. EOE. Tapes & resumes to Edd Robinson, Box 1008, Charlotte, NC 28231 or call (704) 377-5916 (7-30)

WVOV/HUNTSVILLE has opening for adult sounding 1st phone pro. Send tape & resume only to Doug Shane, WVOV, Box 5188, Huntsville, AL 35805. No Calls (7-30)

CHRIS BAILEY & ASSOC. seeking jocks and PD's. Tapes & resumes to Box 2033, Cincinnati, OH 45201 (7-10)

WHBQ/MEMPHIS looking for midday jock. Tapes & resumes to George Kline, WHBQ, 485 S. Highland, Memphis, TN 38111 EOE (7-30)

KNBA/SAN FRANCISCO Bay Area looking for Top 40 morning person. Tapes & resumes to Buddy Hollis KNBA 3267 Sonoma Blvd., Vallejo, CA 94571 (7-19)

CHUM/TORONTO needs senior writer. Confidential resume, sample of work to Bob Wood, CHUM (see above) (7-13)

DEAN LANDSMAN RADIO SERVICES has the following openings: Jocks for medium market, medium salary Top 40; medium market news director; future openings for AOR & Top 40 jocks in medium and major markets. Also possible research opening. We are particulary looking for quality morning jocks and news persons. Send tape, resume, minimum salary requirements, and all essential information to Dean Landsman Radio Services, 135 E. 54th St., New York, NY 10022. All our stations are positive, productive and stable operations and EOE employers. (7-20)

The opening you may have heard about at CHUM/TORONTO has not yet been filled (yes, we are fussy). We are looking for a top calibre jock with major market ability. This is a top paying position backed up by one of the finest employee benefit plans in radio. Send tape & resume to CHUM, 1331 Yonge St., Toronto, Canada ATTN: J. Robert Wood. (7-13)

AOR

New Lee Abrams station looking for country's best AOR Morning person. Someone nice to wake up to, entertaining and good knowledge of music. Production abilities very helpful. Excellent signal, pay and city. No calls. Tapes & resumes immediately to Steve Mitchell, KYA-FM, One Nob Hill Circle, San Francisco, CA 94108 (7-29)

AOR jock wanted for major market using SUPERSTARS format. Send tapes to Lee Abrams c/o Burkhart/Abrams & Assoc. Inc. 6500 River Chase Circle E., Atlanta, GA 30328 No Calls (7-30)

Good midday jocks with strong production: Relocate at WRNO/NEW ORLEANS (No. 1 18-34 adults, metro April-May ARB). Tape & resume immediately to Tom Owens, WRNO, 3400 N. Causeway, Metairie, LA 70002 (7-17)

KFWD/DALLAS looking for great AOR announcers. Good pay. Tapes & resumes to Van Dyke, Box 61111, DFW Airport, TX 75261 (7-19)

WEBN is looking for a different kind of reporter ...with a solid broadcast journalism background, but more importantly, someone thoroughly familiar with a progressive unconventional news operation. If you can't write, don't write us. Tapes & resumes to Mark Scheerer, ND, WEBN, 2724 Erie Ave, Cincinnati, OH 45208 or call (513) 871-8500 (7-20)

MISCELLANEOUS

New AOR needs LP & singles from all labels. Contact Mike Lyons WDIZ, 200 E. Robinson, Suite 840, Orlando, FL 32801 (7-27)

WLOF/ORLANDO PD John Lander and consultant Joe Montione would like to say thanks to those who sent us tapes for our recent job opening. The position has been filled. Thank you for your interest in WLOF.

WVLJ/CENTRAL ILLINOIS, new owner needs record service from all labels—Country, Pop/Adult during week; AOR on weekends. Send to Bob Karr, WVLJ, Route 1, Monticello, IL 61856 (7-22)

WGEZ, adult rocker in Beloit, WI requests record service from all labels. Send to WGEZ, Box 416, Beloit, WI 53511 (7-12)

POSITIONS SOUGHT

AOR, amusing, easy going female personality seeks entry level DJ position. Not a drifter. WOLF SCHNEIDER (213) 545-7552 or 448 Rosecrans Ave., Manhattan Beach, CA 90266 (7-24)

LOOKING FOR SOME YOUNG BLOOD? MARK EISENBERG, 2 yrs. AOR at WBCR/NY, determined & successful MD, 3rd, solid references, available for putting creative energies to use in AOR market. (212) 251-6226 or 5804 Farragut Rd., Brooklyn, NY 11234 (7-26)

BABY IN BASKET needs bread! 6 yr. pro all formats, currently MOR personality. Prefer to stay in Fla. but will relocate. Market size no barrier! (904) 761-6920—ignore my message—and leave yours. (7-26)

NED JACOBSON formerly KBOY,KLER, available immediately for air talent. Would consider small market PD or MD. 2 yrs. exp. good production, 1st (503) 679-9984 or Rt. 4, Box 1073B, Roseburg, OR 97470 (7-26)

10 yrs. exp. mostly Top 30, good voice, personality, professional and versatile. Looking for responsible position at aggressive Top 40 or AOR operation. BUZZ GODWIN, 200 E. Main, Williamston, NC 27892 (7-26)

STEVE STONE looking for Rock jock position in Western America. I've been around, worked in San Francisco Bay area, San Diego & L.A. (714) 292-7436 (7-26)

COUNTRY

WIRE/INDIANAPOLIS looking for a midday anchor and street reporter with voice and brain who can work with our philosophy. No Calls. Tapes & resumes to Steve Yount, WIRE, 4560 Knollton Rd., Indianapolis, IN 46208 (7-22)

KSO & KGGO-FM/Des Moines looking for continuity-production person. Tape, resume, photo and salary requirements to Perry St. John, Stoner Brdcstg., 3900 N.E. Broadway, Des Moines, IA 50317 (7-23)

WOBL/OBERLIN is expanding and is in need of qualified, talented air personalities for various air shifts. 1st phone desired but not necessary, females and minorities encouraged. Resume, aircheck and picture to Lee Nye, WOBL, Box 277, Oberlin, OH 44074 (7-13)

High energy teen pied piper jock, exp., mature & top ratings. Present MD/programming responsibilities, research-oriented attitude/approach. Community involved, SERIOUS about radio. Hard worker & versatile. Minority applicant (512) 732-3977 (7-26)

I want back into Country! 1st phone, ex-Country jock tired of Top 40. If you are a good Country operation in a top 100 market, let's talk. (806) 359-5555 (7-26)

JOHN LANGAN currently KDEO, formerly WIVY-FM, KILT-FM looking. (213) 376-7429 (7-26)

Rocky Mt. gig wanted. 2½ yrs. exp. with 3rd. Would like to do air talent, music or PD. JACK DIAMOND formerly WPRO, KIMN, WDJQ. (815) 367-4911

MARK SHANNON, 4 yrs. exp. Pop/Adult, Top 40 with 1st, looking. Midwest area preferred. Desire position as PD or air/production. (516) 727-7545 (7-26)

PHIL "THE MORNING" MURPHY looking. (714) 338-3918 (7-26)

PETE PARSONS, 3 yrs. at KMEN looking for position. (714) 783-2433 (7-26)

Modern Country MD/jock with good promotion contacts and impeccable taste looking for position with Modern Country station or record promotion position. MIKE DAVIS (919) 484-1770 (days) or 867-3131 (nights) (7-27)

CAT SIMON formerly KNUS, WQXI looking for air talent position. (214) 363-1042 (7-27)

ROBERT SCHUMAN, formerly WNDE, KLIF looking for major market news or news director gig. (512) 696-1358 (7-28)

SAM LEE, 1st ticket, 13 yrs. exp. as PD, MD, jock. Currently KISN, formerly KDZA, WKLO looking for solid gig, Country or Rock. (503) 226-7191 (7-28)

Investment opportunity. Once in a lifetime chance, small capital investment, phenomenal returns. Top 40 Rock. JAMEY MICHAELS to be had at a mere pittance. (213) 540-2351 or 378-2203 (7-29)

KEN TOWNSON PD/jock 1st phone, 10 yrs. exp. including KLIF, KROY, KEZY, looking for immediate PD Position. (714) 835-1234 ext. 340 or 637-9164 (7-29)

ROB LANDREE formerly B100, looking. Contact through Bobby Rich at B100. (714) 232-2114.

BOB TAYLOR, 2½ yrs. KPOK, looking—station changed formats. Air talent, production, music research. Can be reached at station through middle of August at (503) 227-3484 (7-29)

DR. GREG formerly XPRS/L.A., K100, looking for medium or large market gig. Human sounding, high energy personality. (213) 274-2287 (7-29)

Black AOR announcer, good voice, 5 yrs. exp., own jazz and soul library, production abilities, like it here at KZAP, so offer has to be good. Will relocate. WADE LATTIN, 4129 Apostolo Cir. No. 2, Sacramento CA 95824 (7-29)

DEREK SHANNON available. (206) 838-2528 (7-30)

Young radio announcer looking for employment. Presently working. Will relocate. STEVE SUMMERS (303) 968-2679 (7-30)

CHUCK BUELL with top numbers at KIMN, WLS, KFRC, now available to perform for your rocker or Pop/Adult. Let's talk about it. (415) 820-3333 (7-30)

BOB GRIFFIN formerly KCKC, KMEN, 17 yrs. exp. wishes to relocate in Detroit area if possible. All offers considered. (714) 783-1471 (7-30)

MICK RIZZO formerly WDRQ, currently WKGN looking for bigger gig. (313) 547-2496 or (615) 573-1333 (7-30)

BURT BAUMGARTNER former MD KSJO/KSFM looking for record company sales/promotion gig. (408) 374-8469 (7-30)

RICK WIEGEL, formerly KLUC-FM, looking for MD and/or announcer for AOR format. 5 yrs. exp. in AOR. Contact at (702) 457-4096 or Rick Denton (702) 739-9383 (10-3pm) (7-17)

Exp. air talent looking for Top 40 position. Heavy production, music and research exp. Will talk to anybody with a good offer. Currently working. L. THOMAS (714) 469-7830 (7-19)

Dependable hard working jock with 1st phone & wife wants new home. AL OGRIZOVICH, 3836 Sleepy Hollow Ln., Ft. Wayne, IN 46804 (219) 432-2968 (7-19)

GOODS & SERVICES

Burned out on tired one-liners, put downs and prune jokes? FRUITBOWL is for CREATIVE jocks, and you deserve to know why! Month's trial subscription, absolutely free! FRUITBOWL, Dept. "R" Box 382, Fair Oaks, CA 95628.

"Different?" "Funniest?" YOU be the judge. Original comedy for radio entertainers. Free sample! OBITS, 366-R West Bullard, Fresno, Calif 93704.

DEEJAYS! 11,000 classified one-line gags, $10. Comedy catalog free on request. Edmund Orrin, 2786-R West Roberts, fresno, Calif 93711

Goods & Services classified ads are available on this page. Rates are 25 cents per word, with a $5 minimum. Check or money order must accompany typewritten ads. Send to Radio & Records, Classified Dept., 6430 Sunset Blvd. Suite 1221, Hollywood, CA 90028 (Please note that all 'openings' and 'positions sought' ads remain free).

CHANGES

KCBQ additions: RON LEONARD to weekends, DEAN GOSS to all nights from KROY, BOB PULICOVER appointed News Director and MASON DIXON to afternoon drive.

CHARLIE TUNA from WGEL to WCAO/Baltimore as JIM JORDAN.

SCOTT RICHARDS from Q94 (WRVQ) to WCAO.

BARRY ALLEN to WSGA/Savannah as BROTHER BILL KINCAID, from WMAK.

BILL BAILEY to afternoon drive at WOKY/Milwaukee from Cleveland.

DAVID V. WALLES joins WRKO as Account Executive for the sales staff.

MIKE BEACH from WKGN to WAPE/Jacksonville afternoon drive.

TOM SIDWELL to Z96/Grand Rapids from WHUT.

ARLENE KAPLAN has rejoined K-EARTH/L.A. as Promotions Director.

KEN NOBLE from KTFM to KLOL/Houston.

DAVE ANTHONY exits WZUU-FM from KXYZ-FM/Houston. CHRIS CURTIS will be handling music duties.

JIM McCAFFREY appointed General Sales Mgr. at KFWD/Dallas-Ft. Worth.

RANDALL D. BONGARTEN named Sales Manager for G.E. Broadcasting's WGY & WGFM.

DR. GREG leaves XPRS.

WRBN/WARNER ROBINS LINEUP: 6-10am Chuck Preston (from WBML), 10am-3pm Michael Allen Price 3-6pm Sebastion (from WOKO), 6pm-mid Super Steve (from WCWB-TV), wknds: Mike West & Roy Brown.

"Soul Shoes"
JUST JUMPED
OUT OF GRAHAM PARKER'S HOWLIN' WIND ALBUM

QUOTES

"Soul Shoes is the 'Brown Sugar' of 1976!"
— Rhett Walker, WQXI

"In the constant deluge of new releases, Graham Parker's 'Howlin' Wind' stands out. It is fresh and exciting!"
— Vin Scelsa, WNEW-FM

"Howlin' Wind is a hell of a good record. EVERYONE should be playing it!"
— T. Morgan WMMR-FM

"One of the best new sets of pipes in the business!"
— Don Potoczak, KSAN-FM

"Graham Parker is the top of the new wave of English Rock and Roll."
— Charlie Kendall, WMMS-FM

On Tour

Cellar Door, Washington, D.C. — 7/26-29
The Pass, Richmond, Virginia — 7/30 & 31
Electric Ballroom, Atlanta, Ga. — 8/2 & 3
My Father's Place, Roslyn, Long Island — 8/4 & 5
The Sha-boo, Inn, Willimantic, Conn. — 8/6 & 7
Ratso's, Chicago · 8/11 & 12
The Landing, Detroit, Michigan — 8/13
Rez's Flying Circus, Waukeshaw, Wisc. — 8/14
Bijou Theatre, Philadelphia, Pa — 8/23-25
The Tomorrow Club, Youngstown, Ohio — 8/15
The Roxy, North Hampton, Pa — 8/16
Palace, Baltimore, Maryland — 8/17
Jaffie Mosque, Altoona, Pa — 8/18

mercury

on Mercury Records

The Hottest:

ELTON JOHN & KIKI DEE
WILD CHERRY
ENGLAND DAN & J.F. COLEY

added this week...

Most Added:

CHICAGO
JEFFERSON STARSHIP
HELEN REDDY

PARALLEL ONE

WABC/NEW YORK
Sonya Jones

Walter Murphy
Wild Cherry
England Dan & J.F. Coley
Jefferson Starship
HOT:
Manhattans 1-1
Elton John & Kiki Dee 6-4
Wings 17-9
George Benson 26-16

WQXI/ATLANTA
Rhett Walker

Lou Rawls
Fleetwood Mac
HOT:
KC & Sunshine Band 12-1
Wild Cherry 14-8
Walter Murphy 21-13

WFIL/PHILADELPHIA
Joel Denver

Walter Murphy
Boz Scaggs
HOT:
Elton John & Kiki Dee 9-3
Bee Gees 12-9
Wild Cherry 22-13
KC & Sunshine Band 26-16

WKBW/BUFFALO
Jim Quinn

George Benson
KC & Sunshine Band
Fleetwood mac
Helen Reddy
D. Hall & J. Oates
HOT:
Elton John & Kiki Dee 4-2
Vicki Sue Robinson 9-3
England Dan & J.F. Coley 8-4
Ozo 10-5
Beatles 17-8
Walter Murphy 23-9
Wild Cherry 21-16

WLS/CHICAGO
Jim Smith

Jefferson Starship
War
KC & Sunshine Band
HOT:
Elton John & Kiki Dee 11-1
Fleetwood Mac 17-12
Bee Gees 27-17

WPGC/WASHINGTON D.C.
Jim Elliott

Not Available
HOT:
England Dan & J.F. Coley 9-5
Bee Gees 11-6
Walter Murphy 15-10
Seals & Crofts 16-12
KC & Sunshine Band 20-13
Orleans 23-16
Vicki Sue Robinson 25-18

CKLW/DETROIT
Les Garland

Trooper
Chicago
"Leave Me"
Boz Scaggs
Walter Murphy
Tavares
HOT:
Wild Cherry 4-1
KC & Sunshine Band 20-13
Sweeney Todd 23-17

KHJ/LOS ANGELES
Charlie Van Dyke

Cliff Richard
Candi Staton
War
Dr. Hook
HOT:
Elton John & Kiki Dee 2-1
Bee Gees 11-5
England Dan & J.F. COley 16-11
Tavares 20-14
Wild Cherry 23-17
Walter Murphy 26-19

KFRC/SAN FRANCISCO
Dave Sholin

KC & Sunshine Band
HOT:
Wings 6-2
Elton John & Kiki Dee 7-4
George Benson 12-7
Lou Rawls 15-10
Walter Murphy 26-14

WGCL/CLEVELAND
David Lyons

Eric Carmen
Dr. Hook
James Brown
HOT:
England Dan & J.F. Coley 8-6
Beach Boys 9-7
George Benson 19-13

KDWB/MINNEAPOLIS
John Sebastian

Vicki Sue Robinson
Peter Frampton
Lou Rawls
HOT:
Elton John & Kiki Dee 2-1
Bee Gees 12-3
England Dan & J.F. Coley 15-5
Manhattans 10-6

WCAO/BALTIMORE
Ron Riley

Paul Davis
Chicago
"Leave Me"
Helen Reddy
Boz Scaggs
Alan Parsons
HOT:
Elton John & Kiki Dee 3-1
Wings 5-2
Bee Gees 7-5
Wild Cherry 12-8
Tavares 19-10
KC & Sunshine Band 25-16
War 26-19

KLIF/DALLAS
Mikie Baker

KC & Sunshine Band
War
Helen Reddy
Chicago
"Leave Me"
HOT:
Elton John & Kiki Dee 14-1
Dr. Hook 5-2
Lou Rawls 8-3
Wings 23-10

Y100/MIAMI
Quincy McCoy

Tavares
Silver
HOT:
KC & Sunshine Band 1-1
Peter Frampton
"Feel" 5-2
Bee Gees 16-11
Seals & Crofts 23-13
Chicago
"Leave Me" 27-16
Walter Murphy 30-20

CHUM/TORONTO
Nancy Krant

Walter Murphy
Wild Cherry
Dr. Hook
HOT:
Manhattans 2-1
Elton John & Kiki Dee 6-2
Bay City Rollers 11-9
John Travolta 20-11
Thin Lizzy 17-12
England Dan & J.F. Coley 24-17

WQAM/MIAMI
Becky Torres

Peter Frampton
Walter Murphy
HOT:
KC & Sunshine Band 5-2
Wings 10-6
Lou Rawls 12-7
Bee Gees 15-10
Seals & Crofts 19-13
Vicki Sue Robinson 25-18

KEZY/ANAHEIM
Rick Carroll

Steve Miller
KC & Sunshine Band
Lou Rawls
George Benson
HOT:
Peter Frampton 5-2
Elton John & Kiki Dee 9-4
Boz Scaggs 24-17

KCBQ/SAN DIEGO
Gerry Peterson

Wild Cherry
Tavares
Alan Parsons
HOT:
Keith Carradine 26-11
Bee Gees 25-12
England Dan & J.F. Coley 30-13
Vicki Sue Robinson 29-21

WSAI/CINCINNATI
Robin Mitchell

None
HOT:
Wild Cherry 1-1
Elton John & Kiki Dee 5-2
John Travolta 9-6
Vicki Sue Robinson 14-8
Fleetwood Mac 19-13

13Q/PITTSBURGH
Jack Forsythe

Fleetwood Mac
Beach Boys
"It's OK"
HOT:
Wild Cherry 1-1
Seals & Crofts 5-2
Lou Rawls 16-8
Elton John & Kiki Dee 25-15

KTLK/DENVER
Paul Kirby

Linda Ronstadt
Chicago
"Leave Me"
Helen Reddy
Olivia Newton John
Walter Murphy
Peter Frampton
HOT:
Elton John & Kiki Dee 2-1
John Travolta 25-16
Beach Boys 31-21
Orleans 34-25
Wild Cherry 38-26

KNUS/DALLAS
Kevin McCarthy

England Dan & J.F. Coley
HOT:
KC & Sunshine Band 2-1
Elton John & Kiki Dee 8-2
Lou Rawls 6-4
Carpenters 17-10
Wings 21-11

KJR/SEATTLE
Steve West

George Benson
War
AWB
"Queen"
HOT:
Manhattans 2-1
Elton John & Kiki Dee 11-4
England Dan & J.F. Coley 14-9
Peter Frampton 21-15

KSTP/MINNEAPOLIS
Dave Cooper

Boz Scaggs
Chicago
"Leave Me"
D. Hall & J. Oates
HOT:
Elton John & Kiki Dee 2-1
Beach Boys 5-3
Bee Gees 9-4
Fleetwood Mac 18-13
Orleans 21-16

KSLQ/ST. LOUIS
Janet Cohen

Steve Miller
Isley Brothers
EWF
HOT:
Elton John & Kiki Dee 6-1
Wild cherry 10-6
Wings 16-7
Heart 19-10
Beatles 26-16
Peter Frampton 27-17

WHBQ/MEMPHIS
George Klein

Firefall
James Taylor
Cliff Richard
Orleans
HOT:
Elton John & Kiki Dee 3-1
England Dan & J.F. Coley 9-4
Bee Gees 14-6
Walter Murphy 20-10
Wild Cherry 23-13
KC & Sunshine Band 27-16

99X/NEW YORK
Lee Douglas

EWF
KC & Sunshine Band
Keith Carradine
Boz Scaggs
Walter Murphy
Seals & Crofts
Wild Cherry
HOT:
Lou Rawls 1-1
Elton John & Kiki Dee 5-4
George Benson 15-12

WRKO/BOSTON
J.J. Jordan

George Benson
War
Dr. Hook
HOT:
England Dan & J.F. Coley 22-9
Peter Frampton 16-10
Walter Murphy 26-14
KC & Sunshine Band 29-19
Jefferson Starship 30-22

PARALLEL TWO

KIOA/DES MOINES
Peter McLane

Cliff Richard
Peter Frampton
Bee Gees
HOT:
Elton John & Kiki Dee 4-1
England Dan & J.F. Coley 10-6
Walter Murphy 18-10

WAYS/CHARLOTTE
Beau Matthews

Cliff Richard
HOT:
Elton John & Kiki Dee 2-1
Wings 6-3
England Dan & J.F. COley 7-4
Tavares 16-6
Bee Gees 15-7

KERN/BAKERSFIELD
Bob Harlow

Barry Mann
Peter Frampton
"Feel" (Nites)
HOT:
Chicago
"Leave Me" 6-4
Bee Gees 13-9
War 14-10
Walter Murphy 23-12

WKIX/RALEIGH
Ron McKay

Cliff Richard
Helen Reddy
Jefferson Starship
Chicago
"Leave Me"
HOT:
Elton John & Kiki Dee 3-1
Wild Cherry 5-2
George Benson 13-8
Peter Frampton 17-9
KC & Sunshine Band 18-12
Boz Scaggs 20-13
Dr. Hook 25-15
James Taylor 28-16

WKY/OKLAHOMA CITY
Sandy Jones

Cliff Richard
Chicago
"Leave Me"
Lady Flash
Lou Rawls
HOT:
Elton John & Kiki Dee 1-1
Queen 4-2
Bee Gees 12-6
Walter Murphy 15-8
Dr. Hook 19-11
Neil Diamond 22-14

WORC/WORSTER
Dick Smith

Rick Springfield
Eric Carmen
Linda Ronstadt
HOT:
Elton John & Kiki Dee 2-1
Candi Staton 10-3
Cliff Richard 15-8
KC & Sunshine Band 22-12
Lady Flash 29-20

WERC/BIRMINGHAM
Mike St. John

D. Hall & J. Oates
Cliff Richard
Michael Franks
HOT:
Bee Gees 2-1
Elton John & Kiki Dee 7-3
Walter Murphy 9-4
KC & Sunshine Band 15-7
Dr. Hook 19-11

Z93/ATLANTA
Dan Mason

War
HOT:
Elton John & Kiki Dee 6-1
KC & Sunshine Band 11-4
Wild Cherry 19-11
England Dan & J.F. Coley 23-12

WNOE/NEW ORLEANS
Kevin O'Brien

England Dan & J.F. Coley
Bee Gees
KC & Sunshine Band
HOT:
Seals & Crofts 7-4
Peter Frampton 15-9
Starbuck 24-15
Parliament 23-18

WSGA/SAVANNAH
Jerry Rogers

Silver
Chicago
"Leave Me"
Jefferson Starship
Linda Ronstadt
HOT:
Elton John & Kiki Dee 8-1
KC & Sunshine Band 9-6
Wild Cherry 13-8

WGRD/GRAND RAPIDS
Ron White

None
HOT:
Manhattans 5-2
Beatles 16-7
Queen 18-12

KTKT/TUCSON
Ed Alexander

Linda Ronstadt
Chicago
"Leave Me"
Helen Reddy
Olivia Newton John
HOT:
Elton John & Kiki Dee 2-1
Parliament 16-11
Peter Frampton 18-12
Fleetwood Mac 24-18

WBBQ/AUGUSTA
Bruce Stevens

Rick Dees
Heart
Jefferson Starship
Boz Scaggs
Rick Springfield
HOT:
Gallagher & Lyle 2-1
Wild Cherry 4-2
Elton John & Kiki Dee 10-4
Leon & Mary Russell
"Rainbow" 11-8
England Dan & J.F. Coley 18-13
Dr. Hook 21-15

Q102/CINCINNATI
Jim Fox

Chicago
"Leave Me"
George Benson
Lou Rawls
James Taylor
Steve Miller
HOT:
Wild Cherry 3-1
Elton John & Kiki Dee 6-3
England Dan & J.F. Coley 8-5
John Travolta 13-9
Starbuck 18-12

WYRE/ANNAPOLIS
Joe Pachino

George Benson
Cliff Richard
Boz Scaggs
Paul Davis
HOT:
Elton John & Kiki Dee 2-1
Wings 7-4
Walter Murphy 14-5
Heart 18-11
Orleans 28-20

KLEO/WICHITA
Ken Clifford

KC & Sunshine Band
Bobbie Gentry (Cap)
Dr. Hook
HOT:
Walter Murphy 1-1
Flash Cadillac 9-3
Elton John & Kiki Dee 12-4
Cliff Richard 18-8
England Dan & J.F. COley 20-15
Lou Rawls 23-18

WAPE/JACKSONVILLE
John Long

Boz Scaggs
Jefferson Starship
Chicago
"Leave Me"
HOT:
Beatles 8-3
George Benson 14-9
KC & Sunshine Band 20-14
Lou Rawls 24-16

WGH/NORFOLK
Jim Stewart

Chicago
"Leave Me"
James Taylor
Olivia Newton John
Paul Davis
Helen Reddy
HOT:
Walter Murphy 7-4
Wild Cherry 13-7
Elton John & Kiki Dee 19-10

KJRB/SPOKANE
Dave Yates

None
HOT:
Elton John & Kiki Dee 6-1
Wings 5-2
Peter Frampton 7-4
England Dan & J.F. Coley 9-6
Wild Cherry 15-9
Walter Murphy 21-13

WIFE/INDIANAPOLIS
Jerry Steele

Ohio Players
Peter Frampton
Orleans
Boz Scaggs
John Miles
Rolling Stones
HOT:
Elton John & Kiki Dee 4-1
Wild Cherry 10-5
Chicago
"Leave Me" 15-10

WAKY/LOUISVILLE
John Randolph

Jefferson Starship
Helen Reddy
Boz Scaggs
Tony Joe White
D. Hall & J. Oates
EWF
Rick Dees
HOT:
Keith Carradine 12-4
Wings 10-6
England Dan & J.F. Coley 17-10
Fleetwood Mac 18-12
Tavares 19-13

WLCY/TAMPA
Ben Christopher

Wild Cherry
Fleetwood Mac
HOT:
Brothers Johnson 2-1
England Dan & J.F. Coley 13-7
Walter Murphy 25-16
Keith Carradine 28-19

WPEZ/PITTSBURGH
Charlie Lake

Fleetwood Mac
Peter Frampton
John Handy
HOT:
Parliament 5-3
Wings 20-13
KC & Sunshine Band 25-15

WMAK/NASHVILLE
Possum Riley

Walter Murphy
Jefferson Starship
Vicki Sue Robinson
HOT:
Bee Gees 4-1
Elton John & Kiki Dee 7-2
KC & Sunshine Band 19-12

KROY/SACRAMENTO
Joe Krause

Wild Cherry
HOT:
Elton John & Kiki Dee 6-1
Manhattans 18-6
Parliament 19-8
George Benson 24-19

KYNO/FRESNO
Kris Van Kamp

Orleans
Henry Gross
Olivia Newton John (days)
Helen Reddy (Days)
The Real Thing (days)
HOT:
Peter Frampton 2-1
Elton John & Kiki Dee 15-10
Boz Scaggs 19-14

WBJW/ORLANDO
Tom West

None
HOT:
Bee Gees 1-1
Elton John & Kiki Dee 6-3
Keith Carradine 11-8

WMPS/MEMPHIS
Robert E. Knight

Tavares
Olivia Newton John
D. Hall & J. Oates
John Handy
HOT:
Wings 11-2
George Benson 13-7
Walter Murphy 14-9
Dr. Hook 24-13
Wild Cherry 21-14

WNDE/INDIANAPOLIS
Kevin Murphy

Ohio Players
KC & Sunshine Band
Aerosmith
Natalie Cole
Michael Franks
HOT:
Elton John & Kiki Dee 3-1
Seals & Crofts 7-5
England Dan & J.F. Coley 15-12
George Benson 22-15
Beach Boys 25-17
Dr. Hook 27-19

WIFI/PHILADELPHIA
Bob Hamilton

Henry Gross
Helen Reddy
Walter Murphy
Fleetwood Mac
HOT:
Lou Rawls 1-1
Elton John & Kiki Dee 5-2
George Benson 14-10
England Dan & J.F. Coley 20-14

KFJZ/FT. WORTH
Danny Owen

Orleans
Chicago
"Leave Me"
Silver
HOT:
George Benson 2-1
KC & Sunshine Band 8-2
Elton John & Kiki Dee 10-4
Peter Frampton 13-6
Walter Murphy 19-9
Fleetwood Mac 26-16

B100/SAN DIEGO
Bobby Rich

Stewart Getz
Alan Parsons
Fleetwood Mac
HOT:
George Benson 12-8
Wild Cherry 14-9

WBBF/ROCHESTER
Bob Savage

Eric Carmen
Ellison Chase
Orleans
HOT:
England Dan & J.F. Coley 3-1
Elton John & Kiki Dee 11-6
Bee Gees 13-9
Cliff Richard 25-16

KCPX/SALT LAKE CITY
Gary Waldron

Barry Mann
Olivia Newton John
Dr. Hook
HOT:
Elton John & Kiki Dee 2-1
Manhattans 6-4
Aerosmith 11-7
Henry Gross 14-9
Orleans 19-12

WINW/CANTON
B.J. Quinn

George Benson
HOT:
Elton John & Kiki Dee 5-1
Wings 4-2
Bee Gees 9-6
Peter Frampton 15-9

KAKC/TULSA
Casey Jones

KC & Sunshine Band
Helen Reddy
HOT:
George Benson 10-3
Walter Murphy 14-6
Wild Cherry 20-12
Candi Staton 26-17
Chicago
"Leave Me" 23-18
Tavares 24-19

KING/SEATTLE
Bob Conrad

KC & Sunshine Band
Walter Murphy
HOT:
Elton John & Kiki Dee 3-1
England Dan & J.F. Coley 5-2
cliff Richard 10-5
Beach Boys 11-7
Wild Cherry 20-12
Dr. Hook 26-18
Fleetwood Mac 30-21

PARALLEL THREE

WISE/ASHEVILLE
Mark St. John

Jefferson Starship
Tavares
D. Hall & J. Oates
Chicago
"Leave Me"
Heart
HOT:
Elton John & Kiki Dee 6-1
England Dan & J.F. Coley 10-4
Wings 11-5
KC & Sunshine Band 21-11
Walter Murphy 20-13
Bee Gees 22-15
Fleetwood Mac 23-16
War 28-19
James Taylor 30-20

WFRC/ATHENS
Reggie Blackwell

Jefferson Starship
Lady Flash
Firefall
Walter Murphy
Rick Dees
HOT:
Aretha Franklin 1-1
Wings 4-2
David Ruffin 10-4
Wild Cherry 15-8
Cate Brothers 27-17
KC & Sunshine Band 34-20

WFLB/FAYETTEVILLE
Stanley B. Stewart

Helen Reddy
Walter Murphy
Lady Flash
Chicago
"Leave Me"
Group With No Name
Atlanta Rhythm Section
HOT:
Wild Cherry 3-1
KC & Sunshine Band 6-3
Elton John & Kiki Dee 16-7
Boz Scaggs 24-13

WTRU/MUSKEGON
Jon London

Silver
Tavares
Gordon Lightfoot
"Wreck"
Chicago
"Leave Me"
HOT:
Elton John & Kiki Dee 1-1
Wings 4-3
Lou Rawls 9-6
Fleetwood Mac 16-11
Walter Murphy 18-13

WNOR/NORFOLK
Phil Beckman

Vicki Sue Robinson
Tavares
KC & Sunshine Band
HOT:
Walter Murphy 5-2
Bee Gees 12-7
Elton John & Kiki Dee 14-9
Keith Carradine 19-11
Wild Cherry 23-16

WORG/ORANGEBURG
Ted Ball

Walter Murphy
Chicago
"Leave Me"
Helen Reddy
Jefferson Starship
Heart
HOT:
England Dan & J.F. Coley 1-1
Beach Boys 4-2
Elton John & Kiki Dee 6-3
Bee Gees 10-7
Lou Rawls 11-9
Keith Carradine 14-11
Peter Frampton 20-14
KC & Sunshine Band 23-15
Wild Cherry 27-17

KEEL/SHREVEPORT
Howard Clark

Cliff Richard
Helen Reddy
Boz Scaggs
Mickey Gilley
HOT:
Walter Murphy 7-1
Beach Boys 6-2
Natalie Cole 9-3
England Dan & J.F. Coley 11-4
Tavares 15-9
Red Sovine 17-10
Dr. Hook 21-13

KQWB/FARGO
Wayne Hiller

Walter Murphy
Jefferson Starship
Orleans
HOT:
Elton John & Kiki Dee 1-1
Wings 3-2
Silver 9-5

WVLK/LEXINGTON
Jim Jordan

EWF
Orleans
Helen Reddy
Chicago
"Leave Me"
Olivia Newton John
Silver
HOT:
Elton John & Kiki Dee 2-1
Wings 7-3
Tavares 9-4
Walter Murphy 13-5
Parliament 14-6
Beach Boys 26-13
Bee Gees 23-15
Wild Cherry 28-16

KFYR/BISMARCK
Dan Brannan

Orleans
Lady Flash
James Taylor
HOT:
Elton John & Kiki Dee 5-2
Dr. Hook 12-8
War 16-11

WEAQ/EAU CLAIRE
Scott Christensen

Orleans
KC & Sunshine Band
Ozo
Jigsaw
Boz Scaggs
HOT:
Beach Boys 6-4
England Dan & J.F. Coley 10-7
Manhattans 12-9
Flash Cadillac 29-16

KILE/GALVESTON
Ken Rush

Chicago
"Leave Me"
Beach Boys
"It's OK"
Walter Murphy RA
Jefferson Starship
Rick Springfield
Boz Scaggs
Paul Davis
Barbi Benton
HOT:
Elton John & Kiki Dee 2-1
Wings 6-3
England Dan & J.F. Coley 10-4
Dr. Hook 23-11
Bee Gees 20-14
Wild Cherry 25-18

WFOM/MARIETTA
Peter Price

Boz Scaggs
Eric Carmen
HOT:
Elton John & Kiki Dee 7-1
Keith Carradine 10-4
Peter Frampton 13-7
Wild Cherry 16-10
Dr. Hook 17-11

WGUY/BANGOR
Mark Laurence

Steve Miller
D. Hall & J. Oates
Jefferson Starship
Silver
HOT:
Red Sovine 7-1
England Dan & J.F. Coley 11-6
Elton John & Kiki Dee 16-7
Beach Boys 13-10
Bee Gees 20-14

WNAM/NEENAH
Don Geronimo

Wild Cherry
Silver
HOT:
Elton John & Kiki Dee 9-1
Wings 12-7
Bee Gees 15-10
Keith Carradine 17-13
Lou Rawls 22-16

WACI/FREEPORT
Jim Douglas

Chicago
"Leave Me"
ELO
D. Hall & J. Oates
Boz Scaggs
Eric Carmen
Rick Springfield
Diana Ross
Steve Miller
HOT:
Beatles 2-1
England Dan & J.F. Coley 5-2
Elton John & Kiki Dee 11-4
Peter Frampton 9-5
Wings 13-7
Heart 17-10
Aerosmith 18-14

KEWI/TOPEKA
Bruce Wayne

Chicago
"Leave Me"
Orleans
Ozark Mt. Daredevils
Jefferson Starship
Olivia Newton John
Henry Gross
HOT:
Red Sovine 26-2
Wild Cherry 7-3
Heart 17-14

WJDX/JACKSON
Dave Perkins

Bee Gees RA
Chicago
"Leave Me"
Henry Gross
Orleans
HOT:
Dr. Hook 11-6
Cliff Richard 14-7
Vicki Sue Robinson 16-12
Wild Cherry 26-13
Lou Rawls 25-18

WROK/ROCKFORD
Dave Hamilton

Wild Cherry
Walter Murphy
Heart
Chicago
"Leave Me"
HOT:
England Dan & J.F. Coley 10-6
Keith Carradine 12-8
Wings 16-10
KC & Sunshine Band 23-18
Silver 30-21

WSGN/BIRMINGHAM
Bill Thomas

Chicago
"Leave Me"
Cliff Richard
Jefferson Starship
HOT:
George Benson 2-1
KC & Sunshine Band 7-2
Walter Murphy 9-3
Wild Cherry 12-5
Bee Gees 15-8
Peter Frampton 23-11
Orleans 21-12

KENO/LAS VEGAS
Richard Clear
Lou Rawls
Wild Cherry
George Benson
Jefferson Starship
Olivia Newton John
Helen Reddy
Chicago
"Leave Me"
HOT:
Elton John & Kiki Dee 5-1
Parliament 11-5
Bee Gees 14-11
Walter Murphy 24-15

KRKE/ALBUQUERQUE
Waylon Walker

Chicago
"Leave Me"
Orleans
Boz Scaggs
HOT:
Elton John & Kiki Dee 3-1
Wild Cherry 11-2
Peter Frampton 18-8
Bee Gees 16-8

WHHY/MONTGOMERY
Lanny West

Michael Franks
Blue Oyster Cult
HOT:
Cliff Richard 7-2
Peter Frampton 14-7
Starbuck
"Lucky Man" 15-10
KC & Sunshine Band 18-11
Jefferson Starship 22-13

KAFY/BAKERSFIELD
Chris Conner

Jefferson Starship
D. Hall & J. Oates
Lady Flash
HOT:
Elton John & Kiki Dee 5-3
Chicago
"Leave Me" 17-8
Bee Gees 16-9
Walter Murphy 23-15

Z96/GRAND RAPIDS
Skip Essex

Cliff Richard
Sons Of Champlin
Orleans
Leon & Mary Russell
"Rainbow"
HOT:
Manhattans 3-2
England Dan & J.F. Coley 9-6
Beatles 16-10
Wings 21-14

WGLF/TALLAHASSEE
Charles Rowe

Helen Reddy
Jefferson Starship
Eric Carmen
Linda Ronstadt
HOT:
England Dan & J.F. Coley 4-1
Elton John & Kiki Dee 6-3
Dr. Hook 10-5
Walter Murphy 12-8
Wild Cherry 20-14

KCBN/RENO
Red Mountain

Ellison Chase
Rick Dees
Brian Ferry
Larry Groce
Barry Mann
John Miles
Steve Miller
Olivia Newton John
HOT:
Bee Gees 7-5
Wild Cherry 17-7
blue Oyster Cult 29-18

WSAR/FALL RIVER
Curt Hansen

Chicago
"Leave Me"
Helen Reddy
Liverpool Express
John Handy
HOT:
KC & Sunshine Band 8-4
Wild Cherry 11-7
Ohio Players 23-15

KDON/SALINAS
Dennis Beck

Blue Oyster Cult
James Taylor
Attitudes
Silver
HOT:
Jigsaw 2-1
Walter Murphy 4-2
Elton John 9-4
Keith Carradine 8-5
Gallagher & Lyle 13-6
Heart 21-14
Cliff Richard 23-15
George Benson 26-16

WGNG/PROVIDENCE
Bob Marshall

Jefferson Starship
D. Hall & J. Oates
Walter Murphy
HOT:
Elton John & Kiki Dee 4-1
Manhattans 5-2
Candi Staton 9-3
George Benson 16-8
Lou Rawls 21-10
England Dan & J.F. Coley 14-9
Wings 24-14

WQ/VIDALIA
John Shomby

Ellison Chase
Michael Franks
Jefferson Starship
Boz Scaggs
HOT:
KC & Sunshine Band 8-2
Tavares 15-8
Lou Rawls 18-11
Fleetwood Mac 17-14
Wild Cherry 21-15
Heart 28-18
Cliff Richard 31-23

WJON/ST. CLOUD
Pat McKeever

Helen Reddy
Jefferson Starship
Orleans
Alan Parsons
HOT:
Elton John & Kiki Dee 5-2
Abba 10-8
England Dan & J.F. Coley 13-10

KWHP/OKLAHOMA CITY
Jim Wood

Ohio Players
Lou Rawls
Chicago
"Leave Me"
HOT:
England Dan & J.F. Coley 6-2
Peter Frampton 8-3
Elton John & Kiki Dee 9-4
Wild Cherry 16-10

WJBQ/PORTLAND
Jeff Ryder

Cliff Richard
Gordon Lightfoot
"Wreck"
HOT:
Elton John & Kiki Dee 6-4
Fleetwood Mac 16-12

WAIR/WINSTON-SALEM
Tim Byrd

Walter Murphy
D. Hall & J. Oates
Cliff Richard
Alan Parsons (nites)
Brothers Johnson (nites)
Atlanta Rhythm Section (nites)
HOT:
Wild Cherry 4-1
England Dan & J.F. Coley 6-2
KC & Sunshine Band 10-3
Elton John & Kiki Dee 11-4
Wings 14-10
EWF 28-18

KRSP/SALT LAKE CITY
Alan Hague

Helen Reddy
Barry Mann
Olivia Newton John
HOT:
Walter Murphy 2-1
Cliff Richard 9-4
Aerosmith 12-8
Wild Cherry 17-11
Red Sovine 29-12
War 26-17

WEEO/WAYNESBORO
Bill Mathews

Chicago
"Leave Me"
Orleans
Boz Scaggs
Melissa Manchester
"Rescue"
HOT:
Elton John & Kiki Dee 2-1
Wings 8-3
Dr. Hook 16-8
Lou Rawls 17-13
Wild Cherry 23-16

WNCI/COLUMBUS
Chris Edmonds

D. Hall & J. Oates
Doctor Hook
KC & Sunshine
Paul Davis
HOT:
Red Sovine 8-3
Lou Rawls 7-5
Wings 14-9
England Dan & J.F. COley 21-14

KREM/SPOKANE
Rob Harter

Grand Funk Railroad
Chicago
"Leave Me"
KC & Sunshine Band
HOT:
Bee Gees 9-5
Wild Cherry 11-8
Dr. Hook 13-7
Fleetwood Mac 17-10
George Benson 20-13
Tavares 29-16

WOSH/OSHKOSH
Dan Davis

Heart
Stills Young Band
Vicki Sue Robinson
ELO
Jigsaw
Leon & Mary Russell
"Rainbow"
HOT:
Elton John & Kiki Dee 7-1
England Dan & J.F. Coley 5-2
Fleetwood Mac 16-11
Walter Murphy 19-12
Silver 21-13
George Benson 25-17
Dr. Hook 28-18
D. Hall & J. Oates 28-19

KSLY/SAN LUIS OBISPO
John Tobin

Eric Carmen
Firefall
Steve Miller
ELO
HOT:
Elton John & Kiki Dee 2-1
Heart 11-8
Bee Gees 15-9
Wild Cherry 18-11
Cliff Richard 21-15
Bobbie Gentry (Capl 24-17
Orleans 31-22

WLOF/ORLANDO
John Scott

George Benson
Orleans
Jefferson Starship
HOT:
Lou Rawls 1-1
KC & Sunshine Band 4-2
Bee Gees 10-6
Elton John & Kiki Dee 12-7
Wild Cherry 18-13
Chicago
"Leave Me" 23-17

WAKX/DULUTH
John Stewart

Dr. Hook
HOT:
Vicki Sue Robinson 14-8
John Travolta 16-9
Silver 16-10
Manhattans 20-14

WISM/MADISON
David Ross

Chicago
"Leave Me"
Jefferson Starship
Walter Murphy
Ben Sidran
D. Hall & J. Oates
Heart
Rick Springfield
HOT:
Wings 6-1
Elton John & Kiki Dee 10-4
Fleetwood Mac 22-15
Lou Rawls 28-20

KDZA/PUEBLO
Rip Van Winkle

Jefferson Starship
Orleans
Chicago
"Leave Me"
HOT:
Elton John & Kiki Dee 13-2
Wings 10-5
England Dan & J.F. Coley 14-9
Peter Frampton 22-17

James Taylor's smash single
for this summer is
"Shower the People" WBS 8222
b/w "I Can Dream of You"

From the album
In the Pocket BS2912
Produced by
Lenny Waronker and
Russ Titelman.
Warner Bros.

PARALLEL ONE PLAYLISTS

NORTHEAST

WABC

1	1	MANHATTANS
2	2	LOU RAWLS
3	3	STARLAND VB
6	4	ELTON & KIKI
4	5	TAVARES
5	6	VICKI SUE ROBINSON
11	7	BEE GEES
7	8	BEATLES
17	9	WINGS
10	10	STARBUCK
8	11	GARY WRIGHT
14	12	ANDREA TRUE
13	13	BEACH BOYS
9	14	BROTHERS JOHNSON
19	15	PARLIAMENT
26	16	GEORGE BENSON
A	26	PETER FRAMPTON
29	27	KEITH CARRADINE

ADDS: 26
WALTER MURPHY
WILD CHERRY
ENGLAND DAN
JEFFERSON STARSHIP

WFIL Sounds of Philadelphia

1	1	STARLAND VB
2	2	LOU RAWLS
9	3	ELTON & KIKI
3	4	MANHATTANS
8	5	WINGS (new)
5	6	VICKI SUE ROBINSON
7	7	TAVARES
6	8	GARY WRIGHT
12	9	BEE GEES
4	10	ANDREA TRUE
11	11	SEALS & CROFTS
13	12	BEATLES
22	13	WILD CHERRY
18	14	CANDI STATON
10	15	STARBUCK
26	16	KC & SUNSHINE BAND
21	17	ENGLAND DAN
14	18	STEVE MILLER
D	19	GEORGE BENSON
17	20	CAPTAIN & TENNILLE
25	21	PETER FRAMPTON
23	22	KEITH CARRADINE
24	23	WAR
15	24	HALL & OATES
16	25	WINGS (old)
D	26	DR. HOOK
D	27	ORLEANS

ADDS: WALTER MURPHY
BOZ SCAGGS

WRKO

1	1	MANHATTANS
2	2	CANDI STATON
3	3	ELTON & KIKI
4	4	BEE GEES
8	5	TAVARES
7	6	LOU RAWLS
6	7	STARLAND VB
5	8	WINGS
22	9	ENGLAND DAN
16	10	PETER FRAMPTON
13	11	CLIFF RICHARD
11	12	SEALS & CROFTS
14	13	JOHN MILES
26	14	WALTER MURPHY
20	15	WILD CHERRY
17	16	SILVER
10	17	JOHN TRAVOLTA
12	18	DOROTHY MOORE
29	19	KC & SUNSHINE BAND
9	20	ABBA
15	21	ANDREA TRUE
30	22	JEFFERSON STARSHIP
27	23	J. GEILS BAND
D	24	HELEN REDDY
D	25	OLIVIA NEWTON-JOHN
28	26	CHICAGO
D	27	PAUL DAVIS
A	28	GER GEORGE BENSON
A	29	WAR
A	30	DR. HOOK

ADDS: 28, 29, 30

ON: SHERBET

WPGC MUSICRADIO

1	1	WILD CHERRY
2	2	ELTON & KIKI
4	3	WINGS
3	4	LOU RAWLS
9	5	ENGLAND DAN
11	6	BEE GEES
6	7	BEACH BOYS
7	8	KEITH CARRADINE
5	9	MANHATTANS
15	10	WALTER MURPHY
8	11	BEATLES
16	12	SEALS & CROFTS
20	13	KC & SUNSHINE BAND
17	14	CANDI STATON
10	15	GARY WRIGHT
23	16	ORLEANS
12	17	STARLAND VB
25	18	VICKI SUE ROBINSON
19	19	VAN MC COY
14	20	THIN LIZZY
27	21	TAVARES
13	22	STEVE MILLER
29	23	JEFFERSON STARSHIP
18	24	JOHN TRAVOLTA
D	25	GEORGE BENSON
30	26	HEART (old)
D	27	FLEETWOOD MAC
D	28	CHICAGO

ADDS: Not available

ON: HELEN REDDY

KBIII RADIO

1	1	LOU RAWLS
4	2	ELTON & KIKI
9	3	VICKI SUE ROBINSON
8	4	ENGLAND DAN
10	5	OZO
2	6	WINGS (new)
7	7	BEACH BOYS
17	8	BEATLES
23	9	WALTER MURPHY
3	10	STARLAND VB
6	11	DR. HOOK
11	12	QUEEN
16	13	PETER FRAMPTON
14	14	FRANKIE VALLI
18	15	JAMES TAYLOR
21	16	WILD CHERRY
5	17	JOHN TRAVOLTA
13	18	DISCO TEX
12	19	THIN LIZZY
19	20	GARY WRIGHT
15	21	ANDREA TRUE
25	22	BEE GEES
22	23	WINGS (old)
A	24	GEORGE BENSON
24	25	SEALS & CROFTS
A	26	KC & SUNSHINE BAND
26	27	SILVER CONVENTION
A	28	FLEETWOOD MAC
29	29	ERIC CARMEN (old)
A	30	HELEN REDDY

ADDS: 24, 26, 28, 30
HALL & OATES

ON: RUNAWAYS
JEFFERSON STARSHIP
JOHN MILES
ORLEANS

WCAO

3	1	ELTON & KIKI
5	2	WINGS
1	3	LOU RAWLS
4	4	KEITH CARRADINE
7	5	BEE GEES
2	6	BEATLES
9	7	ENGLAND DAN
12	8	WILD CHERRY
11	9	WALTER MURPHY
19	10	TAVARES
16	11	VICKI SUE ROBINSON
8	12	GARY WRIGHT
17	13	SEALS & CROFTS
6	14	BEACH BOYS
18	15	PETER FRAMPTON
25	16	KC & SUNSHINE BAND
13	17	STEVE MILLER
21	18	FLEETWOOD MAC
26	19	WAR
D	20	HEART
28	21	GEORGE BENSON
15	22	THIN LIZZY
23	23	CANDI STATON
20	24	JOHN TRAVOLTA
D	25	JEFFERSON STARSHIP
30	26	SILVER
29	27	LADY FLASH
D	28	DR. HOOK
D	29	ORLEANS
D	30	CLIFF RICHARD

ADDS: PAUL DAVIS
CHICAGO
HELEN REDDY
BOZ SCAGGS
ALAN PARSONS

ON: REAL THING

13 HEADQUARTERS FOR YOUR SONG

1	1	WILD CHERRY
5	2	SEALS & CROFTS
3	3	STARLAND VB
8	4	PARLIAMENT
2	5	MICHAEL FRANKS
6	6	GARY WRIGHT
7	7	MANHATTANS
16	8	LOU RAWLS
4	9	STARBUCK
9	10	KC & SUNSHINE BAND
10	11	CAPTAIN & TENNILLE
14	12	VICKI SUE ROBINSON
17	13	BEE GEES
11	14	AMERICA
25	15	ELTON & KIKI
18	16	ENGLAND DAN
19	17	THIN LIZZY
22	18	ABBA
D	19	PETER FRAMPTON ("Do You Feel")
23	20	WAR
D	21	WINGS (new)
15	22	STEVE MILLER
13	23	FOGHAT
12	24	WINGS (old)
A	25	FLEETWOOD MAC

ADDS: 25
BEACH BOYS ("It's OK")

99X

1	1	LOU RAWLS
3	2	MANHATTANS
2	3	TAVARES
5	4	ELTON & KIKI
4	5	VICKI SUE ROBINSON
7	6	BEE GEES
6	7	STARLAND VB
8	8	WINGS (new)
9	9	PARLIAMENT
10	10	ANDREA TRUE
11	11	BEACH BOYS
15	12	GEORGE BENSON
A	13	EARTH, WIND & FIRE
A	14	KC & SUNSHINE BAND
A	15	KEITH CARRADINE
A	16	BOZ SCAGGS
17	17	STARBUCK
12	18	CAPTAIN & TENNILLE
A	19	WALTER MURPHY
A	20	SEALS & CROFTS
21	21	PETER FRAMPTON
16	22	HALL & OATES
14	23	WINGS (old)
13	24	W BROTHERS JOHNSON
30	25	GARY WRIGHT
19	26	DIANA ROSS
22	27	DOROTHY MOORE
A	28	WILD CHR CHERRY
D	29	OLIVIA NEWTON-JOHN
D	30	SHERBET

ADDS: 13, 14, 15, 16, 19, 20, 28

MIDWEST

WLS MUSICRADIO 89

11	1	ELTON & KIKI
1	2	STARLAND VO VB
6	3	SEALS & CROFTS
7	4	KEITH CARRADINE
3	5	HEART (old)
8	6	LOU RAWLS
2	7	BEACH BOYS
5	8	BEATLES
4	9	QUEEN
9	10	ANDREA TRUE
13	11	WINGS (new)
17	12	FLEETWOOD MAC
18	13	ENGLAND DAN
12	14	WINGS (old)
10	15	JOHN TRAVOLTA
27	17	BEE GEES
14	18	THIN LIZZY
A	21	WAR
21	25	CAPTAIN & TENNILLE
A	26	KC & SUNSHINE BAND
25	32	SILVER CONVENTION
A	43	JEFFERSON STARSHIP

ADDS: 21, 26, 43

WSAI - AM/FM

A Company of Combined Communications Corporation

1	1	WILD CHERRY
5	2	ELTON & KIKI
3	3	STARLAND VB
4	4	MANHATTANS
2	5	SEALS & CROFTS
9	6	JOHN TRAVOLTA
8	7	BEE GEES
14	8	VICKI SUE ROBINSON
7	9	QUEEN
15	10	LOU RAWLS
11	11	BEACH BOYS
10	12	GARY WRIGHT
19	13	FLEETWOOD MAC
6	14	WINGS
16	15	BOBBIE GENTRY
12	16	CAPTAIN & TENNILLE
18	17	NEIL DIAMOND
13	18	STEVE MILLER
21	19	CATE BROTHERS
25	20	ORLEANS
17	21	ANDREA TRUE
28	22	KC & SUNSHINE BAND
22	23	HALL & OATES
29	24	ABBA
20	25	EASY STREET
D	26	PETER FRAMPTON
D	27	ENGLAND DAN
D	28	PAUL DAVIS
26	29	SILVER CONVENTION
D	30	CHICAGO

ON: LADY FLASH
HENRY GROSS
HELEN REDDY
BARRY MANN
JOHN VALENTI
CLIFF RICHARD

chum30

2	1	MANHATTANS
6	2	ELTON & KIKI
1	3	STARLAND VB
4	4	BEACH BOYS
5	5	BEE GEES
7	6	SEALS & CROFTS
3	7	BEATLES
10	8	WINGS (new)
11	9	BAY CITY ROLLERS
8	10	DOROTHY MOORE
20	11	JOHN TRAVOLTA
17	12	THIN LIZZY
16	13	BROTHERS JOHNSON
9	14	GARY WRIGHT
12	15	QUEEN
14	16	ANDREA TRUE
24	17	ENGLAND DAN
13	18	STARBUCK
21	19	SHIRLEY EIKHARD
22	20	NEIL DIAMOND
27	21	PETER FRAMPTON
19	22	JACKSON HAWKE
18	23	WINGS (old)
15	24	CHICAGO (old)
D	25	KC & SUNSHINE BAND
23	26	SWEENEY TODD
28	27	DEJA VU
D	28	LOU RAWLS
D	29	TAVARES
25	30	STEVE MILLER

ADDS: WALTER MURPHY
WILD CHERRY
DR. HOOK

ON: CANDI STATON

KDWB Position 63

2	1	ELTON & KIKI
1	2	STARLAND VB
12	3	BEE GEES
6	4	WINGS (new)
15	5	ENGLAND DAN
10	6	MANHATTANS
4	7	SEALS & CROFTS
9	8	SILVER
7	9	BEACH BOYS
5	10	BEATLES
3	11	GARY WRIGHT
8	12	JOHN TRAVOLTA
11	13	STARBUCK
13	14	CAPTAIN & TENNILLE
14	15	STEVE MILLER
16	16	ANDREA TRUE
18	17	QUEEN
17	18	THIN LIZZY
19	19	DOROTHY MOORE
A	20	VICKI SUE ROBINSON
20	21	WINGS (old)
A	22	PETER FRAMPTON
21	23	HENRY GROSS
A	24	LOU RAWLS
23	25	HALL & OATES
25	26	ERIC CARMEN
26	27	ELVIN BISHOP
24	28	SILVER CONVENTION
22	29	SYLVERS
28	30	FLEETWOOD MAC (old)

ADDS: 20, 22, 24

CKDW RADIO

BROADCASTING LIMITED

4	1	WILD CHERRY
2	2	LOU RAWLS
3	3	MANHATTANS
1	4	STARLAND VB
8	5	WINGS (new)
6	6	ELTON & KIKI
11	7	JAMES BROWN
5	8	HENRY GROSS
7	9	WINGS (old)
10	10	GARY WRIGHT
9	11	CANDI STATON
12	12	RONNIE DYSON
20	13	KC & SUNSHINE BAND
15	14	VAN MC COY
16	15	ALICE COOPER
13	16	GEORGE BENSON
23	17	SWEENEY TODD
18	18	JOHN HANDY
14	19	BEACH BOYS
25	20	BEE GEES
24	21	ENGLAND DAN
17	22	QUEEN
28	23	FANTASY HILL
19	24	JOHN TRAVOLTA
D	25	EARTH, WIND & FIRE
21	26	SILVER CONVENTION
27	27	SYLVERS
30	28	MICA MICHAEL FRANKS
22	29	ARETHA FRANKLIN
A	30	TROOPER

ADDS: 30
CHICAGO
BOZ SCAGGS
WALTER MURPHY
TAVARES

KSLQ

6	1	ELTON & KIKI
1	2	STARLAND VB
2	3	GARY WRIGHT
3	4	MANHATTANS
4	5	HALL & OATES
10	6	WILD CHERRY
16	7	WINGS (new)
5	8	CAPTAIN & TENNILLE
12	9	GEORGE BENSON
19	10	HEART (new)
14	11	LOU RAWLS
15	12	JOHN TRAVOLTA
7	13	CHEECH & CHONG
9	14	ANDREA TRUE
18	15	SEALS & CROFTS
26	16	BEATLES
27	17	PETER FRAMPTON
8	18	STARBUCK
21	19	FLEETWOOD MAC
25	20	RED SOVINE
11	21	THIN LIZZY
13	22	WINGS (old)
30	23	KC & SUNSHINE BAND
28	24	NATALIE COLE
29	25	ENGLAND DAN
33	26	JEFFERSON STARSHIP
20	27	QUEEN
36	28	BEACH BOYS
34	29	CROWN HEIGHTS AFFAIR
32	30	KEITH CARRADINE
22	31	CANDI STATON
35	32	AEROSMITH
37	33	WAR
39	34	ORLEANS
40	35	PAUL DAVIS
38	36	BEE GEES
D	37	HELEN REDDY ("Music")
A	38	STEVE MILLER
A	ISL	
A	39	ISLEY BROS.
A	40	EARTH, WIND & FIRE

ADDS: 38, 39, 40

WGCI 98 The MUSIC MACHINE

1	1	STARLAND VB
2	2	MANHATTANS
3	3	WINGS
5	4	BEE GEES
6	5	ELTON & KIKI
8	6	ENGLAND DAN
9	7	BEACH BOYS
7	8	WILD CHERRY
4	9	LOU RAWLS
13	10	BEATLES
11	11	QUEEN
10	12	SEALS & CROFTS
19	13	GEORGE BENSON
D	14	VICKI SUE ROBINSON
D	15	SWEENEY TODD
18	16	PETER FRAMPTON
D	17	TAVARES
D	18	KC & SUNSHINE BAND
12	19	THIN LIZZY
16	20	STEVE MILLER
D	21	FLEETWOOD MAC
D	22	ORLEANS
A	23	ERIC CARMEN (new)
D	24	WAR
A	25	DR. HOOK
D	26	JEFFERSON STARSHIP
D	27	ELECTRIC LIGHT ORCH.
D	28	BLUE OYSTER CULT
D	29	HALL & OATES
D	30	BOZ SCAGGS

ADDS: 23, 25
JAMES BROWN

ON: EARTH, WIND & FIRE
CANDI STATON
CLIFF RICHARD
GRAND FUNK

15 KSTP

2	1	ELTON & KIKI
1	2	WINGS
5	3	BEACH BOYS
9	4	BEE GEES
4	5	STARBUCK
7	6	BEATLES
2	7	SEALS & CROFTS
11	8	ENGLAND DAN
6	9	GARY WRIGHT
13	10	PETER FRAMPTON
8	11	STARLAND VB
12	12	MANHATTANS
18	13	FLEETWOOD MAC
14	14	GEORGE BENSON
10	15	QUEEN
21	16	ORLEANS
17	17	KEITH CARRADINE
20	18	WILD CHERRY
19	19	VICKI SUE ROBINSON
23	20	KC & SUNSHINE BAND
16	21	THIN LIZZY
24	22	GORDON LIGHTFOOT ("Wreck")
26	23	JEFFERSON STARSHIP
22	24	JOHN TRAVOLTA
30	25	CLIFF RICHARD
29	26	WAR
A	27	BOZ SCAGGS
15	28	STEVE MILLER
A	29	CHICAGO
A	30	HALL &OATES

ADDS: 27, 29, 30

SOUTH

WQXI AM 79

12	1	KC & SUNSHINE BAND
3	2	ELTON & KIKI
8	3	BEE GEES
1	4	SEALS & CROFTS
2	5	KEITH CARRADINE
14	6	WILD CHERRY
5	7	BEACH BOYS
9	8	QUEEN
6	9	WINGS
13	10	GEORGE BENSON
4	11	STARLAND VB
7	12	JOHN TRAVOLTA
21	13	WALTER MURPHY
10	14	PETER FRAMPTON
11	15	BEATLES
18	16	VICKI SUE ROBINSON
17	17	GARY WRIGHT
22	18	DR. GIL HOOK
19	19	NEIL SEDAKA
24	20	CHICAGO
23	21	COYOTE MC CLOUD
25	22	ENGLAND DAN
A	23	LOU RAWLS
A	24	FLEETWOOD MAC

ADDS 23, 24

KIOF 1190

14	1	ELTON & KIKI
5	2	DR. HOOK
8	3	LOU RAWLS
1	4	WALTER MURPHY
3	5	SEALS & CROFTS
2	6	STARLAND VB
7	7	BEE GEES
13	8	ENGLAND DAN
10	9	CLIFF RICHARD
23	10	WINGS
11	11	VICKI SUE ROBINSON
6	12	STARBUCK
17	13	GEORGE BENSON
4	14	KEITH CARRADINE
9	15	NEIL DIAMOND
16	16	TAVARES
19	17	QUEEN
12	18	CARPENTERS
D	19	HALL & OATES
24	20	PETER ALLEN
D	21	FLEETWOOD MAC
18	22	CAPTAIN & TENNILLE
D	23	JEFFERSON STARSHIP
A	24	KC & SUNSHINE BAND

ADDS: 24
WAR
HELEN REDDY
CHICAGO

ON: MICKEY GILLEY
LADY FLASH

WQAM MIAMI

1	1	ELTON & KIKI
5	2	KC & SUNSHINE BAND
2	3	STARLAND VB
9	4	CANDI STATON
3	5	STARBUCK
10	6	WINGS (new)
12	7	LOU RAWLS
4	8	GARY WRIGHT
6	9	JOHN TRAVOLTA
15	10	BEE GEES
7	11	ANDREA TRUE
11	12	THIN LIZZY
19	13	SEALS & CROFTS
8	14	BROTHERS JOHNSON
13	15	PARLIAMENT
14	16	BEATLES
20	17	QUEEN
25	18	VICKI SUE ROBINSON
16	19	STEVE MILLER
28	20	WILD CHERRY
26	21	TAVARES
27	22	ENGLAND DAN
17	23	CAPTAIN & TENNILLE
18	24	MANHATTANS
21	25	DIANA ROSS
A	26	PETER FRAMPTON
A	27	WALTER MURPHY
22	28	ERIC CARMEN
23	29	NEIL DIAMOND
24	30	WINGS (old)

ADDS 26, 27

Q-100 MIAMI - FORT LAUDERDALE

1	1	KC & SUNSHINE BAND
5	2	PETER FRAMPTON ("Do You Feel")
3	3	ELTON & KIKI
4	4	VICKI SUE ROBINSON
2	5	STARLAND VOCAL BAND
6	6	MANHATTANS
7	7	CAPTAIN & TENNILLE
8	8	WINGS (new)
10	9	WILD CHERRY
13	10	CANDI STATON
16	11	BEE GEES
12	12	PETER FRAMPTON
23	13	SEALS & CROFTS
11	14	GARY WRIGHT
18	15	MICHAEL FRANKS
27	16	CHICAGO
19	17	WAR
20	18	DEADLY NIGHTSHADE
17	19	JOHN TRAVOLTA
30	20	WALTER MURPHY
14	21	BROTHERS JOHNSON
A	22	TAVARES
9	23	ANDREA TRUE
15	24	BOBBIE GENTRY
26	25	KEITH CARRADINE
28	26	BEATLES
A	27	SILVER
22	28	CHEECH & CHONG
25	29	WINGS (old)
24	30	STARBUCK

ADDS: 22, 27

KNUS
McLondon Stereo 99

2	1	KC & SUNSHINE BAND
8	2	ELTON & KIKI
1	3	STARLAND VB
6	4	LOU RAWLS
3	5	SEALS & CROFTS
5	6	KEITH CARRADINE
4	7	MANHATTANS
11	8	GEORGE BENSON
10	9	BEACH BOYS
17	10	CARPENTERS
21	11	WINGS
7	12	CAPTAIN & TENNILLE
9	13	NEIL DIAMOND
13	14	BROTHERS JOHNSON
14	15	STARBUCK
18	16	BEE GEES
19	17	EARTH, WIND & FIRE
20	18	PETER FRAMPTON
12	19	ANDREA TRUE
D	20	DR. HOOK
23	21	BEATLES
16	22	DOROTHY MOORE
25	23	LEON & MARY RUSSELL
28	24	QUEEN
22	25	THIN LIZZY
D	26	CHICAGO
26	27	SILVER CONVENTION
27	28	ERIC CARMEN
30	29	OHIO PLAYERS
24	30	HALL & OATES

ADDS: ENGLAND DAN

ON: CARLY SIMON
VICKI SUE ROBINSON
JOHN TRAVOLTA

KEZY

2	1	WINGS
5	2	PETER FRAMPTON
6	3	MANHATTANS
9	4	ELTON & KIKI
8	5	BEE GEES
7	6	SEALS & CROFTS
4	7	QUEEN
1	8	STARLAND VB
11	9	NEIL DIAMOND
10	10	BEACH BOYS
3	11	ANDREA TRUE
12	12	THIN LIZZY
17	13	KEITH CARRADINE
19	14	FLEETWOOD MAC
18	15	BROTHERS JOHNSON
20	16	AEROSMITH
24	17	BOZ SCAGGS
22	18	CLIFF RICHARD
23	19	WILD CHERRY
13	20	JOHN TRAVOLTA
25	21	ENGLAND DAN
26	22	PARLIAMENT
15	23	STARBUCK
28	24	BEATLES
14	25	TUBES
33	26	WAR
32	27	ELECTRIC LIGHT ORCH.
34	28	LADY FLASH
35	29	ROD STEWART
D	30	JEFFERSON STARSHIP
D	31	WALTER MURPHY
D	32	AMERICA
D	33	SILVER
D	34	ORLEANS
D	35	DR. HOOK

ADDS: STEVE MILLER (new)
KC & SUNSHINE BAND
LOU RAWLS
GEORGE BENSON

ON: LED ZEPPELIN
HENRY GROSS
SONS OF CHAMPLIN
ALICE COOPER
HEART
JAMES TAYLOR
POCO
STILLS-YOUNG
LEON & MARY RUSSELL
HALL & OATES (new)

WHBQ
RKO RADIO

3	1	ELTON & KIKI
2	2	WINGS
1	3	GEORGE BENSON
9	4	ENGLAND DAN
8	5	PETER FRAMPTON
14	6	BEE GEES
4	7	GARY WRIGHT
5	8	MANHATTANS
10	9	KEITH CARRADINE
20	10	WALTER MURPHY
6	11	BROTHERS JOHNSON
13	12	LOU RAWLS
23	13	WILD CHERRY
15	14	RED SOVINE
16	15	ARETHA FRANKLIN
27	16	KC & SUNSHINE BAND
21	17	BEACH BOYS
7	18	STARLAND VB
12	19	STEVE MILLER
22	20	NEIL DIAMOND
11	21	AEROMSITH
18	22	SEALS & CROFTS
19	23	CAPTAIN & TENNILLE
17	24	VICKI SUE ROBINSON
26	25	TAVARES
28	26	DR. HOOK
A	27	JAMES TAYLOR
29	28	OLIVIA NEWTON-JOHN
A	29	CLIFF RICHARD
A	30	ORLEANS

ADDS: 27, 29, 30
FIREFALL (new)

KJR
AM 950

2	1	MANHATTANS
1	2	WINGS (new)
4	3	JOHN TRAVOLTA
11	4	ELTON & KIKI
3	5	STARLAND VB
8	6	BEACH BOYS
9	7	AEROSMITH
5	8	SEALS & CROFTS
14	9	ENGLAND DAN
10	10	BEATLES
13	11	CLIFF RICHARD
6	12	WINGS (old)
17	13	WALTER MURPHY
7	14	QUEEN
21	15	PETER FRAMPTON
20	16	KEITH CARRADINE
12	17	CAPTAIN & TENNILLE
23	18	BEE GEES
22	19	DR. HOOK
25	20	PARLIAMENT
24	21	KC & SUNSHINE BAND
16	22	ANDREA TRUE
D	23	WILD CHERRY
D	24	SILVER
15	25	BROTHERS JOHNSON

ADDS: GEORGE BENSON
WAR
LP: AVERAGE WHITE BAND ("Queen")

ON: CHICAGO
TAVARES
FLEETWOOD MAC
LOU RAWLS
TARNEY & SPENCER

WEST

93 KHJ

2	1	ELTON & KIKI
1	2	WINGS(new)
3	3	MANHATTANS
4	4	NEIL DIAMOND
11	5	BEE GEES
7	6	PETER FRAMPTON
10	7	GARY WRIGHT
9	8	THIN LIZZY
5	9	STARLAND VB
6	10	SEALS & CROFTS
16	11	ENGLAND DAN
8	12	ANDREA TRUE
14	13	BEACH BOYS
20	14	TAVARES
17	15	LOU RAWLS
12	16	BROTHERS JOHNSON
23	17	WILD CHERRY
19	18	QUEEN
26	19	WALTER MURPHY
25	20	BOZ SCAGGS
18	21	GEORGE BENSON
13	22	DOROTHY MOORE
27	23	KEITH CARRADINE
15	24	JOHN TRAVOLTA
21	25	STARBUCK
22	26	SILVER CONVENTION
D	27	OLIVIA NEWTON-JOHN
D	28	HELEN REDDY
24	29	HALL & OATES
D	30	SHERBET

ADDS: CLIFF RICHARD
CANDI STATON
WAR
DR. HOOK

KTLK

2	1	ELTON & KIKI
3	2	WINGS (new)
1	3	STARLAND VB
4	4	BEATLES
7	5	STARBUCK
5	6	MANHATTANS
9	7	SILVER
10	8	KC & SUNSHINE BAND
11	9	QUEEN
6	10	ANDREA TRUE
12	11	ENGLAND DAN
13	12	WAR
8	13	SEALS & CROFTS
15	14	BROTHERS JOHNSON
17	15	BEE GEES
25	16	JOHN TRAVOLTA
18	17	JAMES TAYLOR
19	18	LADY FLASH
23	19	PARLIAMENT
16	20	WINGS (old)
31	21	BEACH BOYS
21	22	NEIL DIAMOND
28	23	BOBBIE GENTRY (new)
14	24	EDDIE RABBITT
34	25	ORLEANS
38	26	WILD CHERRY
20	27	CHICAGO (old)
24	28	SYLVERS
29	29	GARY WRIGHT
32	30	FLEETWOOD MAC
26	31	CAPTAIN & TENNILLE
22	32	AMERICA
A	33	LINDA RONSTADT
36	34	HENRY GROSS
A	35	CHICAGO (new)
27	36	SILVER CONVENTION
39	37	OHIO PLAYERS
A	38	HELEN REDDY
30	39	QUEEN (old)
A	40	PETER FRAMPTON

ADDS: 33, 35, 38, 40
OLIVIA NEWTON-JOHN
WALTER MURPHY

KFRC·610
SAN FRANCISCOS

1	1	STARLAND VB
6	2	WINGS
3	3	VICKI SUE ROBINSON
7	4	ELTON & KIKI
2	5	PARLIAMENT
8	6	MANHATTANS
12	7	GEORGE BENSON
10	8	PETER FRAMPTON
4	9	JOHN TRAVOLTA
15	10	LOU RAWLS
14	11	CHICAGO
5	12	HALL & OATES
17	13	JEFFERSON STARSHIP
26	14	WALTER MURPHY
9	15	GARY WRIGHT
16	16	NEIL DIAMOND
20	17	BOZ SCAGGS
18	18	FLEETWOOD MAC
11	19	ANDREA TRUE
22	20	BEE GEES
23	21	QUEEN
24	22	ENGLAND DAN
13	23	THIN LIZZY
D	24	BEACH BOYS
D	25	OLIVIA NEWTON JOHN
D	26	SHERBET
D	27	KEITH CARRADINE
19	28	STARBUCK

ADDS: KC & SUNSHINE BAND

KCBQ

1	1	MANHATTANS
2	2	ELTON & KIKI
4	3	ANDREA TRUE
6	4	PARLIAMENT
3	5	PETER FRAMPTON
5	6	STARLAND VB
7	7	JOHN TRAVOLTA
8	8	DOROTHY MOORE
9	9	STARBUCK
10	10	WINGS (new)
26	11	KEITH CARRADINE
25	12	BEE GEES
30	13	ENGLAND DAN
18	14	DR. HOOK
16	15	ALICE COOPER
17	16	ELVIN BISHOP
20	17	ORLEANS
23	18	JEFFERSON STARSHIP
14	19	GARY WRIGHT
13	20	DIANA ROSS
29	21	VICKI SUE ROBINSON
22	22	HALL & OATES
15	23	STEVE MILLER
21	24	CHEECH & CHONG
24	25	WINGS (old)
A	26	WILD CHERRY
A	27	TAVARES
28	28	CAPTAIN & TENNILLE
A	29	ALAN PARSONS
28	30	BEACH BOYS

ADDS: 26, 27, 29

ON: LP: PETER FRAMPTON ("Do You Feel")
BEATLES
LP: CHEECH & CHONG ("Jimmy")

This Is The Week To Get The "Lowdown"

BY

Boz Scaggs

WFIL *a*
WCAO *a*
99X *a-16*
CKLW *a*
WGCL *d-30*
KSTP *a-27*
KHJ *25-20*
KFRC *20-17*
KEZY *24-17*

FOR THE COMPLETE "LOWDOWN"
SEE THE NEW & ACTIVE

on Columbia Records

Parallels

Parallel I: Major market stations (top 30 markets) that are format dominant* in their market and/or are the major sales influence. These stations usually play under 35 records in total.

Parallel II: Key stations (31-100 markets) that are format dominant in their respective markets, and influence rack buying patterns for their region. This category also will include some major market stations that are not the dominant ratings/sales influence, but have demonstrated importance in their respective markets. These stations will usually be programming 35 or less total current selections.

Parallel III: All other reporting stations. This parallel will also cover stations with longer playlists. It also will include secondary reporters that are not the format dominant station in their market but influence the market considerably.

*Format dominance determined from latest Arbitron survey available in that market.

★ DENOTES FIRST WEEK IN PARALLELS.

A

AEROSMITH 3:27
Last Child (Columbia)
LP: Rocks

P1
Midwest
KSLQ 35-32
South
WHBQ 11-21
West
KJR 9-7
KEZY 20-16

P2
Midwest
Q102 29-27
KAKC 8-8
WNDE a-27
WKY 21-20
South
WMPS 29-29
WAKY 8-9
WMAK 25-24
WGH 16-16
West
KJRB 13-10
KING 27-25
KCPX 11-7
KERN 20-16
KYNO 7-6

P3
Northeast
WGNG 7-12
WSAR 20-28
Midwest
WACI 18-14
KWHP d-19
WNCI 5-6
WOSH 23-23
KEWI 28-25
South
WAIR 19-15
WGLF 3-6
WFLB on
WISE 9-12
West
KRSP 12-8
KREM 21-17

B

THE BEACH BOYS 2:26
Rock And Roll Music (Reprise/WB)

P1
Northeast
WABC 13-13
WPGC 6-7
WKBW 7-7
WCAO 6-14
CHUM 4-4
99X 11-11
Midwest
WLS 2-7
WSAI 11-11
KDWB 7-9
CKLW 14-19
KSLQ 36-28
WGCL 9-7
KSTP 5-3
South
WQXI 5-7
KNUS 10-9
WHBQ 21-17
West
KHJ 14-13
KFRC d-24
KJR 8-6
KTLK 31-21
KCBQ 28-30
KEZY 10-10

P2
Northeast
WYRE 11-9
WBBF 16-14
Midwest
Q102 12-14
KIOA 6-8
WIFE 14-16
KLEO 19-19
WINW 14-18
WNDE 25-17
WKY 10-7
South
Z93 5-7
WAKY 16-18
WLCY 27-20
WAPE 11-8
KFJZ 11-10
WMAK 6-10
WGH 6-11
WKIX 16-20
WBJW 16-17
West
KJRB 10-22
KING 11-7
KCPX 8-14

P3
Northeast
WGNG 2-7
WJBQ 8-8
WEEO 12-10
WGUY 13-10
Midwest
Z96 22-26
WAKX 9-13
KQWB 6-7
WJON 7-6
WISM 9-8
WROK 22-28
WACI 1-3
KWHP 2-11
WTRU 10-12
WEAQ 6-4
WNAM 2-6
WOSH 3-3
KEWI 15-15
KFYR 20-15
South
KEEL 6-2
WFOM 2-2
WVLK 26-13
WGLF 13-19
WFLB 18-17
WISE 7-8
WNOR 13-15
WORG 4-2
West
KDON 11-11
KSLY 12-10
KREM 12-14
KDZA 7-7
KCBN 6-11
KRKE 13-12

THE BEATLES 2:27
Got To Get You Into My Life (Capitol)
LP: Rock 'N' Roll Music

P1
Northeast
WABC 7-8
WFIL 13-12
WPGC 8-11
WKBW 17-8
WCAO 2-6
CHUM 3-7
Midwest
WLS 5-8
KDWB 5-10
KSLQ 26-16
WGCL 9-10
KSTP 7-6
South
WQXI 11-15
WQAM 14-16
Y100 28-26
KNUS 23-21
West
KJR 10-10
KTLK 4-4
KCBQ on
KEZY 28-24

P2
Northeast
WORC 6-9
WYRE 15-15
WIFI 13-18
Midwest
KIOA 13-12
KLEO 20-25
KAKC 25-26
WGRD 16-7
WINW 7-7
WNDE 26-26
South
WAYS 13-13
WMPS 5-4
Z93 18-14
WAKY 7-8
WSGA 18-17
WLCY 20-23
WAPE 8-3
WBBQ 7-14
WMAK 8-11
WNOE 6-5
WGH 5-5
WKIX 9-23
WBJW 20-23

P3
Northeast
WGNG 3-6
WJBQ 1-1
WGUY 8-8
Midwest
Z96 16-10
WAKX 4-6
KQWB 7-9
WJON 6-7
WISM 13-7
WROK 2-3
WACI 2-1
KWHP 3-14
WTRU 5-10
WEAQ 11-10
WNAM 1-4
WOSH 1-4
KEWI 4-4
KFYR 3-5
South
KEEL 4-16
WRFC 8-7
WAIR 5-9
WFOM 11-20
98Q 27-34
WVLK 3-7

BEATLES CONTINUED

	West	WLOF 21-21
	KTKT 8-7	WGLF 8-10
	KING 14-14	WFLB on
	KCPX 5-5	WISE 4-3
	KERN 11-23	WNOR 10-10
	KYNO 4-3	WORG 5-4
		KILE 22-22
		WSGN 8-15
		West
		KRSP 11-23
		KENO 19-14
		KREM 22-27
		KDZA 6-6
		KRKE 10-13

BEE GEES 3:23
You Should Be Dancing (RSO)

P1
Northeast
WABC 11-7
WFIL 12-9
WRKO 4-4
WPGC 11-6
WKBW 25-22
WCAO 7-5
13Q 17-13
CHUM 5-5
99X 7-6
Midwest
WLS 27-17
WSAI 8-7
KDWB 12-3
CKLW 25-20
KSLQ 38-36
WGCL 5-4
KSTP 9-4
South
WQXI 8-3
KLIF 7-7
WQAM 15-10
Y100 16-11
KNUS 18-16
WHBQ 14-6
West
KHJ 11-5
KFRC 22-20
KJR 23-18
KTLK 17-15
KCBQ 25-12
KEZY 8-5

P2
Northeast
WORC 3-2
WYRE 1-2
WBBF 13-9
WIFI 6-3
WPEZ 13-10
Midwest
Q102 10-8
KIOA a-11
WIFE 12-11
KLEO 17-17
KAKC 11-7
WGRD 11-9
WINW 9-6
WNDE 11-10
WKY 12-6
South
WAYS 15-7
WMPS 9-5
Z93 4-5
WAKY d-29
WSGA 15-13
WLCY 22-15
WAPE 10-7
WBBQ 22-20
KFJZ 6-5
WMAK 4-1
WNOE a-24
WGH 10-6
WERC 2-1
WKIX 24-21
WBJW 1-1
West
KJRB 18-17
B100 23-20
KTKT 11-10
KING 15-10
KCPX 7-6
KERN 13-9
KYNO 18-15
KROY 23-22

P3
Northeast
WGNG 6-5
WSAR 6-9
WJBQ 18-18
WEEO 21-17
WGUY 20-14
Midwest
Z96 12-11
WAKX 7-11
KQWB 16-14
WJON 15-12
WISM 15-9
WROK 14-11
WACI 15-11
KWHP 10-7
WTRU 7-7
WNCI 19-17
WEAQ 14-12
WNAM 15-10
WOSH 10-8
KEWI 23-20
KFYR 11-10
South
KEEL 12-6
WHHY 4-8
WRFC 6-3
WAIR 17-13
WFOM 6-3
WJDX ra-25
98Q 9-7
WVLK 23-15
WLOF 10-6
WGLF 7-9
WFLB 10-9
WISE 22-15
WNOR 12-7
WORG 10-7
KILE 20-14
WSGN 15-8
West
KRSP 15-13
KDON 16-12
KENO 14-11
KSLY 15-9
KREM 9-5
KDZA 15-10
KAFY 15-9
KCBN 7-5
KRKE 16-8

GEORGE BENSON 3:17
This Masquerade (WB)
LP: Breezin'

P1
Northeast
WABC 26-16
WFIL d-19
WRKO a-28
WPGC d-25
WKBW a-24
WCAO 28-21
99X 15-12
Midwest
CKLW 13-16
KSLQ 12-9
WGCL 19-13
KSTP 14-14
South
WQXI 13-10
KLIF 17-13
KNUS 11-8
WHBQ 1-3
West
KHJ 18-21
KFRC 12-7
KJR a
KEZY a

P2
Northeast
WPEZ on
Midwest
Q102 a
WIFE 21-18
KLEO 26-22
KAKC 10-3
WINW a-25
WNDE 22-15
WKY 18-16
South
WAYS 18-17
WMPS 13-7
Z93 14-13
WSGA 23-20
WAPE 14-9
WBBQ 20-17
KFJZ 2-1
WMAK 24-20
WGH 29-22
WERC 3-2
WKIX 13-8
WBJW 29-24
West
KJRB 24-19
B100 12-8
KTKT on
KERN 18-14
KYNO 20-18
KROY 24-19

P3
Northeast
WGNG 16-8
WSAR 7-5
WEEO d-28
WGUY 18-16

P3
Midwest
Z96 13-18
WJON on
WISM 29-23
KWHP 17-15
WTRU 26-23
WNCI 10-11
WEAQ 30-25
WNAM d-24
WOSH 25-17
KEWI 22-22
KFYR on
South
KEEL 19-15
WHHY 21-17
WRFC 22-16
WAIR 13-11
WJDX 12-16
98Q 26-22
WLOF a
WFLB 7-6
WISE 25-21
WNOR 17-14
WORG 22-18
KILE 21-19
WSGN 2-1
West
KDON 26-16
KENO a-33
KSLY 1-6
KREM 20-13
KDZA 30-25
KAFY 25-21

C

KEITH CARRADINE 2:59
I'm Easy (ABC)
LP: Nashville

P1
Northeast
WABC 29-27
WFIL 23-22
WPGC 7-8
WCAO 4-4
99X a-15
Midwest
WLS 7-4
KSLQ 32-30
KSTP 17-17
South
WQXI 2-5
KLIF 4-14
Y100 26-25
KNUS 5-6
WHBQ 10-9
West
KHJ 27-23
KFRC d-27
KJR 20-16
KCBQ 26-11
KEZY 17-13

P2
Northeast
WYRE 5-7
WBBF 8-13

P2
Midwest
WIFE 9-8
KLEO 11-12
KAKC 15-20
WGRD 6-8
WINW 10-13
WNDE 14-14
WKY 11-9
South
WAYS 10-10
WMPS 26-21
Z93 3-8
WAKY 2-4
WSGA 14-14
WLCY 28-19
WAPE 6-13
WBBQ 3-7
KFJZ 5-12
WMAK 2-3
WGH 23-20
WKIX 4-10
WBJW 11-8
West
KJRB 14-14
B100 22-22
KTKT 20-19
KING 13-9
KCPX 10-19
KERN 19-15
KYNO 6-5

P3
Northeast
WJBQ 13-15
WGUY 2-4

P3
Midwest
Z96 6-8
WJON 11-13
WROK 12-8
WTRU 8-8
WNAM 17-13
WOSH 6-6
KEWI 16-16
KFYR 9-12
South
WHHY 8-12
WAIR 3-8
WFOM 10-4
WJDX 2-2
98Q 19-25
WVLK 8-9
WLOF 11-10
WGLF 23-25
WFLB d-27
WISE 5-9
WNOR 19-11
WORG 14-11
KILE 17-17
WSGN 11-17
West
KRSP 8-5
KDON 8-5
KENO 33-26
KSLY 3-2
KDZA 12-12
KAFY 14-13
KCBN 4-9
KRKE 15-14

D

CHICAGO 3:53
If You Leave Me Now (Col) ★
LP: Chicago X

P1
Northeast
WRKO 28-26
WPGC d-28
WCAO a
Midwest
WSAI d-30
CKLW a
KSTP a-29
South
WQXI 24-20
KLIF a
Y100 27-16
KNUS d-26
West
KFRC 14-11
KJR on
KTLK a-35

P2
Northeast
WIFI d-29
Midwest
Q102 a
WIFE 15-10
KAKC 23-18
WNDE 30-23
WKY a-22
South
WSGA a-28
WAPE a-29
WBBQ d-26
KFJZ a-28
WGH a
WERC d-24
WKIX a
West
KJRB on
KTKT a-30
KCPX d-21
KERN 6-4
KYNO d-30
KROY d-28

P3
Northeast
WSAR a
WEEO a
Midwest
Z96 on
WISM a
WROK a-35
WACI a 21
KWHP a
WTRU a-35
KEWI a-40
South
WHHY d-21
WFOM d-28
WJDX a-26
98Q d-30
WVLK a
WLOF 23-17
WGLF d-30
WFLB a
WISE a
WORG a-30
KILE a-25
WSGN a
West
KRSP d-28
KENO a
KSLY 25-18
KREM a
KDZA a-39
KAFY 17-8
KRKE a

E

NEIL DIAMOND 3:43
If You Know What I Mean (Columbia)
LP: Beautiful Noise

P1
Northeast
CHUM 22-20
Midwest
WSAI 18-17
South
KLIF 9-15
WQAM 23-29
KNUS 9-13
WHBQ 22-20
West
KHJ 4-4
KFRC 16-16
KTLK 21-22
KEZY 11-9

P2
Midwest
Q102 d-25
KLEO 16-26
WINW 25-20
WNDE 21-21
WKY 22-14
South
WLCY 21-26
WBBQ 12-12
KFJZ 16-20
WMAK 5-9
WGH 8-8
WKIX 12-25
West
KTKT 13-16
KING 22-22
KCPX 12-24
KERN 7-18
KROY 30-26

P3
Northeast
WGUY 17-15
Midwest
Z96 14-16
KWHP 12-8
WOSH 15-24
KEWI 27-27
KFYR 19-19
South
WFOM 12-17
WJDX 27-24
98Q 24-21
WVLK 17-20
WGLF 5-7
WFLB on
WSGN 3-14
West
KDON 24-21
KENO 25-25
KSLY 23-20
KREM 14-11
KDZA 11-11
KAFY 20-20

DR. HOOK 2:56
A Little Bit More (Capitol)
LP: A Little Bit More

P1
Northeast
WFIL d-26
WRKO a-30
WKBW 6-11
WCAO d-28
CHUM a
Midwest
WGCL a-25
South
WQXI 22-18
KLIF 5-2
KNUS d-20
WHBQ 28-26
West
KHJ a
KJR 22-19
KCBQ 18-14
KEZY d-35

P2
Northeast
WORC d-26
WBBF 2-3
WIFI 29-28
Midwest
Q102 22-18
WIFE 17-15
KLEO a-30
KAKC 28-25
WNDE 27-19
WKY 19-11
South
WAYS d-19
WMPS 24-13
Z93 d-26
WAKY 28-22
WSGA 5-5
WAPE 16-11
WBBQ 21-15
KFJZ 27-21
WMAK 21-15
WGH 28-27
WERC 19-11
WKIX 25-15
WBJW 40-34
West
KJRB 30-25
KING 26-18
KCPX a
KERN 17-11
KYNO d-29
KROY 29-27

P3
Northeast
WGNG d-28
WSAR 26-21
WJBQ 3-3
WEEO 16-8
WGUY 1-2
Midwest
WAKX a
KQWB 19-18
WJON on
WISM d-29
WROK 33-32
WACI 29-22
KWHP 20-18
WTRU 22-19
WNCI a-20
WEAQ 28-24
WOSH 26-18
KEWI d-38
KFYR 12-8
South
KEEL 21-13
WHHY 2-4
WRFC 14-12
WAIR 2-6
WFOM 17-11
WJDX 11-6
98Q 4-4
WVLK 30-25
WLOF d-25
WGLF 10-5
WFLB 28-23
WISE 26-24
WORG 28-26
KILE 23-11
WSGN 4-4
West
KRSP 23-22
KDON 29-25
KSLY 14-14
KREM 13-7
KDZA 25-20
KAFY 16-14
KCBN 21-16

ENGLAND DAN & J. COLEY
Really Love To See (Big tree)

P1
Northeast
WABC a
WFIL 21-17
WRKO 22-9
WPGC 9-5
WKBW 8-4
WCAO 9-7
13Q 18-16
CHUM 24-17
Midwest
WLS 18-13
WSAI d-27
KDWB 15-5
CKLW 24-21
KSLQ 29-25
WGCL 8-6
KSTP 11-8
South
WQXI 25-22
KLIF 13-8
WQAM 27-22
KNUS a
WHBQ 9-4
West
KHJ 16-11
KFRC 24-22
KJR 14-9
KTLK 12-11

P2
Northeast
WORC 18-15
WYRE 13-10
WBBF 3-1
WIFI 20-14
WPEZ d-23
Midwest
Q102 8-5
KIOA 10-6
WIFE 5-14
KLEO 20-15
KAKC 13-14
WGRD 9-5
WINW 17-14
WNDE 15-12
WKY 8-5
South
WAYS 7-4
WMPS 2-3
Z93 23-12
WAKY 17-10
WSGA 17-15
WLCY 13-7
WAPE 7-5
WBBQ 18-13
KFJZ 24-22
WMAK 10-5
WNOE a-23
WGH 9-12

P3
Northeast
WGNG 17-11
WSAR 10-11
WJBQ 19-16
WEEO 10-7
WGUY 11-6
Midwest
Z96 9-6
WAKX 2-2
KQWB 5-4
WJON 13-10
WISM 11-6
WROK 10-6
WACI 5-2
KWHP 4-2
WTRU 6-4
WNCI 21-14
WEAQ 10-7
WNAM 4-2
WOSH 5-2
KEWI 32-24
KFYR 1-1
South
KEEL 11-4
WHHY 5-6
WRFC 20-19
WAIR 6-2
WFOM 5-9
WJDX 13-9

ENGLAND DAN CONTINUED

KCBQ 30-13	WERC 12-9	98Q 23-20
KEZY 25-21	WKIX 8-6	WVLK 5-10
	WBJW 9-13	WLOF 6-4
		WGLF 4-1
	West	WFLB 17-12
	KJRB 9-6	WISE 10-4
	B100 15-14	WNOR 26-21
	KTKT 9-9	WORG 1-1
	KING 5-2	KILE 10-4
	KCPX 9-16	WSGN 10-13
	KERN 4-5	West
	KROY 16-14	KRSP 20-20
		KENO 17-23
		KSLY 18-24
		KREM 4-2
		KDZA 14-9
		KAFY 2-2
		KCBN 5-4
		KRKE 19-18

F

FLEETWOOD MAC 3:58
Say You Love Me (Reprise/WB)
LP: Fleetwood Mac

P1
Northeast
WPGC d-27
WKBW a-28
WCAO 21-18
13Q a-25
Midwest
WLS 17-12
WSAI 191-3
KSLQ 21-19
WGCL d-21
KSTP 18-13
South
WQXI a-24
KLIF d-21
West
KFRC 18-18
KJR on
KTLK 32-30
KEZY 19-14

P2
Northeast
WORC d-28
WYRE 17-13
WIFI a-17
WPEZ a
Midwest
Q102 17-13
WIFE 18-17
KLEO 292-3
WINW 20-16
WNDE 29-24
WKY 20-18
South
WAYS 19-15
WMPS 23-17
Z93 27-20
WAKY 18-12
WSGA 21-19
WLCY a-30
WAPE 25-19
WBBQ 28-22
KFJZ 26-16
WMAK d-29
WGH 20-18
WERC 20-19
WKIX 27-19
West
KJRB 16-12
B100 a
KTKT 24-18
KING 30-21
KCPX 20-15
KERN 8-7
KYNO 25-22
KROY 28-24

P3
Northeast
WGNG 25-21
WSAR 13-24
WJBQ 15-12
WEEO 26-23
WGUY 5-3
Midwest
WAKX 22-18
KQWB 2-3
WJON 16-14
WISM 22-15
WROK 19-13
WACI 27-20
KWHP 7-5
WTRU 16-11
WNCI 17-15
WOSH 16-11
KEWI 39-33
KFYR 8-6
South
KEEL 18-14
WHHY 20-22
WRFC 23-22
WAIR 20-17
WFOM 20-15
WJDX 20-17
98Q 17-14
WVLK d-29
WLOF 27-24
WGLF on
WFLB 9-8
WISE 23-16
WORG 29-21
KILE 24-23
WSGN 16-10
West
KRSP 22-19
KENO 31-30
KSLY 8-7
KREM 17-10
KDZA 33-28
KAFY on
KRKE 17-17

PETER FRAMPTON 3:28
Baby I Love (A&M)
LP: Frampton Comes Alive!

P1
Northeast
WABC a-26
WFIL 25-21
WRKO 16-10
WKBW 16-13
WCAO 18-15
CHUM 27-21
99X 21-21
Midwest
WSAI d-26
KDWB a-22
KSLQ 27-17
WGCL 18-16
KSTP 13-10
South
WQXI 10-14
WQAM a-26
Y100 12-12
KNUS 20-18
WHBQ 8-5
West
KHJ 7-6
KFRC 10-8
KJR 21-15
KTLK a-40
KCBQ 3-5
KEZY 5-2

P2
Northeast
WORC 11-11
WYRE 21-19
WPEZ a
Midwest
Q102 19-15
KIOA a-19
WIFE a-28
KLEO 25-20
KAKC 9-10
WINW 15-9
WKY 13-10
South
WAYS 24-18
WMPS 12-10
Z93 13-17
WAKY 21-20
WLCY 30-18
WAPE 18-23
WBBQ 19-16
KFJZ 13-6
WMAK 16-16
WNOE 15-9
WGH 15-13
WERC 21-17
WKIX 17-9
WBJW 12-10
West
KJRB 7-4
B100 16-15
KTKT 18-12
KING 7-11
KCPX 22-18
KERN 1-1
KYNO 2-1
KROY 8-9

P3
Northeast
WGNG d-20
WSAR 1-1
WEEO 13-11
WGUY 24-21
Midwest
WAKX d-19
KQWB 11-10
WJON on
WISM 16-12
WACI 9-5
KWHP 6-3
WNCI 18-18
WEAQ 15-13
WOSH 9-7
KEWI 25-23
South
KEEL 16-11
WHHY 14-7
WRFC 12-11
WAIR 7-7
WFOM 13-7
WJDX 7-10
98Q 6-5
WVLK d-28
WLOF 16-14
WGLF 22-24
WFLB 5-5
WISE 13-10
WORG 20-14
KILE 8-7
WSGN 23-11
West
KRSP 18-18
KDON 27-23
KENO 13-20
KREM 3-3
KDZA 22-17
KAFY 4-4
KCBN 15-20
KRKE 18-6

J

JEFFERSON STARSHIP
With Your Love 3:33 (Grunt) ★
LP: Spitfire

P1
Northeast
WABC a
WRKO 30-22
WPGC 29-23
WKBW on
WCAO d-25
Midwest
WLS a-43
KSLQ 33-26
WGCL d-26
KSTP 26-23
South
KLIF d-23
West
KFRC 17-13
KCBQ 23-18
KEZY d-30

P2
Northeast
WORC d-30
WYRE 29-25
WIFI 23-23
Midwest
Q102 23-19
KAKC d-28
WKY 24-19
South
Z93 d-30
WAKY a
WSGA a-29
WAPE a-28
WBBQ a
KFJZ 30-23
WMAK a
WGH 30-25
WERC 13-10
WKIX a
WBJW 36-32
West
KJRB 27-23
B100 d-30
KTKT on-n
KCPX d-29
KERN 26-24
KYNO 30-25
KROY 22-21

P3
Northeast
WGNG a
WSAR 24-20
WGUY a
Midwest
Z96 on
KQWB a-27
WJON a
WISM a
WACI d-33
KWHP on
WTRU 34-29
KEWI a
KFYR on
South
WHHY 22-13
WRFC a
WAIR 26-23
WFOM d-30
98Q a
WLOF a
WGLF a
WFLB on
WISE a
WORG a
KILE a
WSGN a
West
KRSP d-30
KENO a-37
KDZA a-35
KAFY a
KCBN d-29
KRKE on-n

ELTON JOHN & KIKI DEE 4:23
Don't Go Breaking (Rocket)

P1
Northeast
WABC 6-4
WFIL 9-3
WRKO 3-3
WPGC 2-2
WKBW 4-2
WCAO 3-1
13Q 25-15
CHUM 6-2
99X 5-4
Midwest
WLS 11-1
WSAI 5-2
KDWB 2-1
CKLW 6-6
KSLQ 6-1
WGCL 6-5
KSTP 2-1
South
WQXI 3-2
KLIF 14-1
WQAM 1-1
Y100 3-3
KNUS 8-2
WHBQ 3-1
West
KHJ 2-1
KFRC 7-4
KJR 11-4
KTLK 2-1
KCBQ 2-2
KEZY 9-4

P2
Northeast
WORC 2-1
WYRE 2-1
WBBF 11-6
WIFI 5-2
WPEZ 15-11
Midwest
Q102 6-3
KIOA 4-1
WIFE 4-1
KLEO 12-4
KAKC 1-1
WGRD 8-6
WINW 5-1
WNDE 3-1
WKY 1-1
South
WAYS 2-1
WMPS 1-1
Z93 6-1
WAKY 1-1
WSGA 8-1
WLCY 9-5
WAPE 1-1
WBBQ 10-4
KFJZ 10-4
WMAK 7-2
WNOE 14-13
WGH 19-10
WERC 7-3
WKIX 3-1
WBJW 6-3
West
KJRB 6-1
B100 10-7
KTKT 2-1
KING 3-1
KCPX 2-1
KERN 2-2
KYNO 15-10
KROY 6-1

P3
Northeast
WGNG 4-1
WSAR 4-3
WJBQ 6-4
WEEO 2-1
WGUY 16-7
Midwest
Z96 5-4
WAKX 1-1
KQWB 1-1
WJON 5-2
WISM 10-4
WROK 9-5
WACI 11-4
KWHP 9-4
WTRU 1-1
WNCI 1-1
WEAQ 2-2
WNAM 9-1
WOSH 7-1
KEWI 1-1
KFYR 5-2
South
KEEL 14-8
WHHY 1-1
WRFC 13-10
WAIR 11-4
WFOM 7-1
WJDX 8-3
98Q 3-3
WVLK 2-1
WLOF 12-7
WGLF 6-3
WFLB 16-7
WISE 6-1
WNOR 14-9
WORG 6-3
KILE 2-1
WSGN 1-6
West
KRSP 1-2
KDON 9-4
KENO 5-1
KSLY 2-1
KREM 1-1
KDZA 13-2
KAFY 5-3
KCBN 1-1
KRKE 3-1

K

KC & SUNSHINE BAND
Shake Your Booty (TK) 3:06
LP: Part 3

P1
Northeast
WFIL 26-16
WRKO 29-19
WPGC 20-13
WKBW a-26
WCAO 25-16
13Q 9-10
CHUM d-25
99X a-14
Midwest
WLS a-26
WSAI 28-22
CKLW 20-13
KSLQ 30-23
WGCL d-18
KSTP 23-20
South
WQXI 12-1
KLIF a-24
WQAM 5-2
Y100 1-1
KNUS 2-1
WHBQ 27-16
West
KFRC a
KJR 24-21
KTLK 10-8
KEZY a

P2
Northeast
WORC 22-12
WIFI 16-13
WPEZ 25-15
Midwest
WIFE 29-22
KLEO a-27
KAKC a
WINW 24-23
WNDE a-20
WKY 14-12
South
WAYS 9-5
WMPS 20-15
Z93 11-4
WAKY on
WSGA 9-6
WLCY 7-10
WAPE 20-14
WBBQ 24-18
KFJZ 8-2
WMAK 19-12
WNOE a-25
WGH 18-14
WERC 15-7
WKIX 18-12
WBJW 7-5
West
KJRB 29-26
B100 29-25
KTKT 7-6
KING a
KCPX 17-10
KERN d-26
KYNO 21-17
KROY 15-12

P3
Northeast
WGNG 27-23
WSAR 8-4
WEEO d-24
WGUY d-27
Midwest
Z96 on
KQWB 22-19
WROK 23-18
WACI 33-26
KWHP 19-16
WTRU 25-22
WNCI a-21
WEAQ a-29
WNAM 26-21
KEWI 36-26
South
KEEL 27-23
WHHY 18-11
WRFC 34-20
WAIR 10-3
WFOM 21-16
WJDX 1-1
98Q 8-2
WLOF 4-2
WGLF d-29
WFLB 4-3
WISE 21-11
WNOR a-26
WORG 23-15
KILE 26-20
WSGN 7-2
West
KRSP 14-10
KENO 7-6
KSLY d-27
KREM a-20
KDZA 37-27
KAFY d-26
KCBN 8-6
KRKE d-16

M

MANHATTANS 2:32
Kiss & Say Goodbye (Col)
LP: Manhattans

P1
Northeast
WABC 1-1
WFIL 3-4
WRKO 1-1
WPGC 5-9
13Q 7-7
CHUM 2-1
99X 3-2
Midwest
WSAI 4-4
KDWB 10-6
CKLW 3-3
KSLQ 3-4
WGCL 2-2
KSTP 12-12
South
WQAM 18-24
Y100 6-6
KNUS 4-7
WHBQ 5-8
West
KHJ 3-3
KFRC 8-6
KJR 2-1
KTLK 5-6
KCBQ 1-1
KEZY 6-3

P2
Northeast
WORC 8-10
WYRE 4-6
WBBF 6-5
WIFI 9-8
WPEZ 3-4
Midwest
Q102 4-2
KIOA 2-2
WIFE 1-3
KLEO 4-9
KAKC 2-4
WGRD 5-2
WINW 6-8
WNDE 6-8
South
WMPS 19-20
Z93 8-9
WAKY 13-17
WSGA 2-2
WAPE 12-17
WBBQ 1-3
KFJZ 18-27
WMAK 1-4
WGH 1-1
WBJW 19-22
West
KJRB 4-8
B100 2-2
KTKT 3-3
KING 4-5
KCPX 6-4
KERN 5-6
KROY 18-6

P3
Northeast
WGNG 5-2
WSAR 2-2
WJBQ 11-10
WEEO 1-2
WGUY 10-9
Midwest
Z96 3-2
WAKX 20-14
KQWB 8-8
WJON 18-16
WISM 2-5
WACI 3-6
KWHP 1-1
WTRU 2-2
WNCI 15-19
WEAQ 12-9
WNAM 8-11
WOSH 2-5
KEWI 2-5
South
WFOM 25-26
WJDX 10-14
98Q 30-35
WVLK 16-17
WLOF 14-16
WISE 1-6
WNOR 9-17
WORG 2-6
KILE 7-10
West
KRSP 6-6
KDON d-27
KENO 1-2
KREM 5-9
KDZA 1-1
KAFY 3-5
KCBN 11-13
KRKE 1-3

WALTER MURPHY 3:02
A Fifth of Beethoven (Pvt Stk)

P1
Northeast
WABC a
WFIL a
WRKO 26-14
WPGC 15-10
WKBW 23-9
WCAO 11-9
CHUM a
99X a-19
Midwest
CKLW a
South
WQXI 21-13
KLIF 1-4
WQAM a-27
Y100 30-20
WHBQ 20-10
West
KHJ 26-19
KFRC 26-14
KJR 17-13
KTLK a
KEZY d-31

P2
Northeast
WORC 21-17
WYRE 14-5
WBBF 1-2
WIFI a

P2
Midwest
KIOA 18-10
KLEO 1-1
KAKC 14-6
WINW 22-19
WKY 15-8
South
WAYS 1-2
WMPS 14-9
Z93 28-25
WAKY 6-7
WSGA 1-4
WLCY 25-16
WAPE 4-4
KFJZ 19-9
WMAK a
WGH 7-4
WERC 9-4
WBJW 39-33
West
KJRB 21-13
B100 28-23
KING a
KCPX 1-2
KERN 23-12
KYNO 12-9

P3
Northeast
WGNG a-15
WSAR 18-14
WEEO on

P3
Midwest
KQWB a-26
WISM a
WROK a
WACI 10-8
KWHP 11-9
WTRU 18-13
WNCI 11-12
WNAM 24-20
WOSH 19-12
KEWI 6-7
KFYR d-18
South
KEEL 7-1
WHHY 10-19
WRFC a-34
WAIR a-25
WFOM 4-8
WJDX 24-19
98Q 5-9
WVLK 13-5
WLOF d-20
WGLF 12-8
WFLB a
WISE 20-13
WNOR 5-2
WORG a-29
KILE ra-35
WSGN 9-3
West
KRSP 2-1
KDON 4-2
KENO 24-15
KDZA 36-26
KAFY 23-15
KRKE d-15

O

ORLEANS 3:48
Still The One (Asylum) ★
LP: Waking and Dreaming

P1
Northeast
WFIL d-27
WPGC 23-16
WKBW on
WCAO d-29
Midwest
WSAI 25-20
KSLQ 39-34
WGCL d-22
KSTP 21-16
South
WHBQ a-30
West
KTLK 34-25
KCBQ 20-17
KEZY d-34

P2
Northeast
WORC d-27
WYRE 28-20
WBBF a
WIFI 28-20
Midwest
WIFE a-29
WKY 23-17
South
WMPS d-23
Z93 22-21
WAKY 29-25
WSGA 29-24
WAPE 30-27
WBBQ 30-25
KFJZ a-26
WGH d-29
WERC 26-20
WKIX 31-27
West
KJRB d-30
KTKT 27-23
KCPX 191-2
KERN 27-22
KYNO a

P3
Northeast
WGNG 29-22
WSAR d-26
WEEO a
WGUY d-26

P3
Midwest
Z96 a
KQWB a-28
WJON a
WISM 30-27
WROK 31-29
WACI d-32
KWHP d-20
WTRU 33-28
WEAQ a-28
WOSH d-27
KEWI a
KFYR a
South
WHHY d-20
WRFC 31-28
WFOM 24-21
WJDX a-28
98Q 36-26
WVLK a
WLOF a
WGLF 21-17
WFLB 29-24
WISE 32-26
WORG d-28
KILE d-34
WSGN 21-12
West
KRSP d-27
KENO 35-29
KSLY 31-22
KDZA a-38
KAFY d-28
KCBN d-22
KRKE a

P

PARLIAMENT 3:39
Tear The Roof Off (Casablanca)
LP: Mothership Connection

P1
Northeast
WABC 19-15
13Q 8-4
99X 9-9
South
WQAM 13-15
West
KFRC 2-5
KJR 25-20
KTLK 23-19
KCBQ 6-4
KEZY 26-22

P2
Northeast
WPEZ 5-3
Midwest
Q102 d-24
KAKC 7-11
South
Z93 15-19
WAKY 23-23
WSGA 3-7
WLCY 3-6
WAPE 23-26
WBBQ 9-8
WMAK 9-8
WNOE 23-18
WGH 12-15
WERC 1-8
WBJW 4-4
West
KJRB 23-21
B100 4-4
KTKT 16-11
KING 21-16
KROY 19-8

P3
Northeast
WEEO 6-4
Midwest
Z96 20-21
KWHP on
KEWI 13-17
South
KEEL 2-20
WRFC 5-9
WJDX 9-5
98Q 20-27
WVLK 14-6
WLOF 2-8
WORG 13-27
West
KENO 11-5
KREM 15-12
KDZA 8-8

Q

QUEEN 2:50
You're My Best Friend (Elektra)
LP: A Night At The Opera

P1
Northeast
WKBW 11-12
CHUM 12-15
Midwest
WLS 4-9
WSAI 7-9
KDWB 18-17
CKLW 17-22
KSLQ 20-27
WGCL 11-11
KSTP 10-15
South
WQXI 9-8
KLIF 19-17
WQAM 20-17
KNUS 28-24
West
KHJ 19-18
KFRC 23-21
KJR 7-14
KTLK 11-9
KEZY 4-7

P2
Northeast
WORC 9-13
WIFI 18-27
WPEZ 19-19
Midwest
Q102 14-16
KIOA 17-20
WGRD 18-12
WINW 12-11
WKY 4-2
South
WAYS 12-12
WMPS 18-19
Z93 10-18
WAKY 11-16
WLCY 10-11
KFJZ 7-13
WMAK 22-28
WNOE 2-2
WGN 3-9
WERC 5-13
WKIX 29-29
WBJW 18-21
West
KTKT 14-13
KING 9-15

P3
Northeast
WGNG 11-13
WEEO 7-9
Midwest
Z96 19-15
WAKX 12-17
KQWB 14-24
WJON 9-9
WISM 5-10
WROK 5-4
WACI 4-9
WTRU 12-14
WEAQ 9-8
WNAM 5-3
WOSH 4-9
KEWI 19-19
South
WLOF 13-23
WNOR 18-18
WORG 17-24
KILE 9-9
WSGN 20-22
West
KRSP 4-9
KENO 9-8
KREM 19-28

Continued on page 16

NUMBER 1 ACROSS THE HEARTS.

Only Your Love

PB-10713

The time is ripe for the Tymes. And the way their new hit single is climbing in people's affections is the way it's gonna be climbing the charts. Watch for it now. From the Tymes' newest album, "Tymes Up."

APL1-1072

RCA Records

QUEEN CONTINUED

	KCPX 4-11 KYNO 11-16	KDZA 3-3 KAFY 22-27 KCBN 9-15

R

LOU RAWLS 3:38
Love Like Mine (Phyl/Int)

P1	P2	P3
Northeast	Northeast	Northeast
WABC 2-2	WORC 4-4	WGNG 21-10
WFIL 2-2	WYRE 3-3	WSAR 9-6
WRKO 7-6	WBBF d-27	WEEO 17-13
WPGC 3-4	WIFI 1-1	Midwest
WKBW 1-1	WPEZ 11-7	Z96 30-28
WCAO 1-3	Midwest	WJON 17-15
13Q 16-8	Q102 a	WISM 28-20
CHUM d-28	WIFE 11-9	KWHP a
99X 1-1	KLEO 23-18	WTRU 9-6
Midwest	KAKC 6-5	WNCI 7-5
WLS 8-6	WNDE 17-16	WNAM 22-16
WSAI 15-10	WKY a-24	KEWI 21-21
KDWB a-24	South	KFYR 15-14
CKLW 2-2	WAYS 5-14	South
KSLQ 14-11	WMPS 10-6	KEEL 10-5
WGCL 4-9	Z93 21-15	WRFC 16-13
South	WAKY 26-24	WJDX 25-18
WQXI a-23	WSGA 28-23	98Q 18-11
KLIF 8-3	WAPE 24-16	WVLK 29-19
WQAM 12-7	WBBQ d-28	WLOF 1-1
KNUS 6-4	KFJZ 21-15	WFLB 2-2
WHBQ 13-12	WMAK 18-13	WORG 11-9
West	WKIX d-22	KILE 18-13
KHJ 17-15	WBJW 22-19	West
KFRC 15-10	West	KRSP 27-21
KJR on	KJRB d-29	KENO a-28
KEZY a	B100 30-27	KSLY 17-13
	KING d-29	KREM d-18
	KYNO 26-21	KDZA 24-19
		KAFY 21-19
		KCBN 12-8

CLIFF RICHARD
Devil Woman (Rocket)
LP: I'm Nearly Famous

P1	P2	P3
Northeast	Northeast	Midwest
WRKO 13-11	WORC 15-8	Z96 a
WCAO d-30	WYRE a-26	KQWB 25-20
Midwest	WBBF 25-16	WJON 20-19
WSAI on	Midwest	WISM 25-17
WGCL on	KIOA a-17	WROK 26-24
KSTP 30-25	WIFE 24-23	WACI 35-29
South	KLEO 18-8	KWHP on
KLIF 10-9	KAKC 18-15	WTRU 21-18
WHBQ a-29	WKY a-21	WEAQ 17-15
West	South	WOSH 22-14
KHJ a	WAYS a-20	KEWI d-39
KJR 13-11	WMPS 27-22	South
KEZY 22-18	Z93 d-27	KEEL a-31
	WSGA 26-22	WHHY 7-2
	WAPE 22-18	WRFC 30-27
	WBBQ 29-24	WAIR a-28
	WMAK d-25	WFOM 27-22
	WGH on	WJDX 14-7
	WERC a-30	98Q 31-23
	WKIX a	WVLK 22-24
	West	WGLF 1-2
	KJRB 19-15	WFLB d-28
	B100 21-19	WISE 27-23
	KING 10-6	WORG 18-13
	KCPX 21-17	KILE 33-29
	KERN 10-8	WSGN a
	KYNO 10-7	West
	P3	KRSP 9-4
	Northeast	KDON 23-15
	WGNG d-26	KSLY 21-15
	WSAR 15-12	KREM 7-8
	WJBQ a	KDZA 41-32
	WEEO 27-22	KAFY 9-7
	WGUY d-24	KCBN 3-3
		KRKE d-20

VICKI SUE ROBINSON
Turn The Beat Around (RCA)

P1	P2	P3
Northeast	Northeast	Northeast
WABC 5-6	WORC 16-19	WJBQ 7-7
WFIL 5-6	WBBF 7-10	WEEO d-30
WPGC 25-18	WIFI 7-7	Midwest
WKBW 9-3	WPEZ 18-14	Z96 27-27
WCAO 16-11	Midwest	WAKX 14-8
13Q 14-12	Q102 7-6	WOSH a
99X 4-5	WNDE 10-11	KEWI 37-31
Midwest	WKY 17-15	South
WSAI 14-8	South	WRFC 25-24
KDWB a-20	WMPS 8-8	WAIR 15-12
WGCL d-14	Z93 16-16	WJDX 16-12
KSTP 19-19	WAKY d-28	WLOF 5-9
South	WSGA 16-16	WGLF 11-16
WQXI 18-16	WLCY 19-21	WNOR a-22
KLIF 11-11	WBBQ d-30	West
WQAM 25-18	WMAK a	KREM d-25
Y100 4-4	WGH d-28	KDZA 26-21
KNUS on	West	KCBN 20-25
WHBQ 17-24	KROY 25-20	
West		
KFRC 3-3		
KCBQ 29-21		

S

SEALS & CROFTS 3:45
Get Closer (WB)
LP: Get Closer

P1	P2	P3
Northeast	Northeast	Northeast
WFIL 11-11	WYRE 6-8	WGNG 14-24
WRKO 11-12	WIFI 12-11	WJBQ 9-9
WPGC 16-12	WPEZ 6-5	Midwest
WKBW 24-25	Midwest	Z96 7-9
WCAO 17-13	Q102 1-4	WAKX 5-5
13Q 5-2	KIOA 5-3	WISM 4-11
CHUM 7-6	WIFE 2-2	WROK 6-9
99X a-20	KLEO 7-7	WTRU 13-9
Midwest	WGRD 7-11	WEAQ 13-17
WLS 6-3	WINW 1-3	WNAM 13-15
WSAI 2-5	WNDE 7-5	KEWI 3-6
KDWB 4-7	WKY 2-3	South
KSLQ 18-15	South	WFOM 8-14
WGCL 10-12	WAYS 8-16	WVLK 1-2
KSTP 2-7	Z93 1-2	WLOF 3-3
South	WAKY 4-5	WNOR 21-23
WQXI 1-4	WSGA 10-12	WORG 3-8
KLIF 3-5	WLCY 4-8	KILE 5-5
WQAM 19-13	WAPE 5-10	WSGN 27-26
Y100 23-13	KFJZ 17-24	West
KNUS 3-5	WMAK 3-6	KRSP 10-16
WHBQ 18-22	WNOE 7-4	

SEALS & CROFTS CONTINUED

West	WERC 22-25	KENO 12-16
KHJ 6-10	WBJW 2-2	KDZA 2-14
KJR 5-8	West	KAFY 13-16
KTLK 8-13	KING 6-13	KRKE 4-9
KEZY 7-6	KROY 20-18	

SILVER 3:32
Wham Bam Shang (Arista)

P1	P2	P3
Northeast	Northeast	Northeast
WRKO 17-16	WORC d-24	WEEO d-27
WCAO 30-26	WYRE 27-21	WGUY a
Midwest	WBBF 9-8	Midwest
KDWB 9-8	WIFI 17-16	WAKX 15-10
South	Midwest	KQWB 9-5
Y100 a-27	KIOA 22-22	WJON d-18
West	KAKC 29-27	WISM 27-25
KJR d-24	South	WROK 30-21
KTLK 9-7	WMPS on	WACI on
KEZY d-33	WSGA a-27	WTRU a
	WAPE 27-22	WEAQ 25-21
	WBBQ 13-10	WNAM a-26
	KFJZ a-29	WOSH 21-13
	WMAK 27-21	KEWI d-37
	WGH on	KFYR 14-13
	WERC 27-22	South
	WKIX d-30	KEEL 32-28
	West	WHHY 16-27
	KING d-30	WRFC 17-14
	KCPX 18-26	WFOM 23-19
	KYNO d-28	WJDX 19-15
		WVLK a
		WGLF 18-15
		WISE 29-22
		WSGN d-21
		West
		KRSP 3-15
		KDON a
		KENO 20-17
		KREM 27-19
		KDZA 29-24
		KAFY 24-23
		KCBN 10-10

STARLAND VOCAL BAND
Afternoon Delight 3:12 (Windsong)
LP: Starland Vocal Band

P1	P2	P3
Northeast	Northeast	Northeast
WABC 3-3	WORC 1-7	WGNG 1-4
WFIL 1-1	WYRE 8-14	WJBQ 2-2
WRKO 6-7	WIFI 3-5	WEEO 3-6
WPGC 12-17	WPEZ 2-2	WGUY 15-20
WKBW 3-10	Midwest	Midwest
13Q 3-3	Q102 2-7	Z96 1-1
CHUM 1-3	KIOA 1-4	WAKX 3-3
99X 6-7	KLEO 2-2	KQWB 13-13
Midwest	KAKC 16-23	WJON 2-4
WLS 1-2	WGRD 1-1	WISM 3-3
WSAI 3-3	WINW 2-4	WROK 1-1
KDWB 1-2	WNDE 1-3	WACI 23-31
CKLW 1-4	WKY 3-4	WTRU 3-5
KSLQ 1-2	South	WNCI 4-8
WGCL 1-1	Z93 2-3	WEAQ 1-1
KSTP 8-11	WAKY 22-26	WNAM 6-8
South	WLCY 15-12	WOSH 13-21
WQXI 4-11	WAPE 9-15	KEWI 5-8
KLIF 2-6	KFJZ 1-8	KFYR 2-3
WQAM 2-3	WMAK 23-23	South
Y100 2-5	WNOE 12-16	KEEL 1-19
KNUS 1-3	WGH 11-17	WJDX 21-23
WHBQ 7-18	WKIX 2-3	WVLK 21-23
West	WBJW 8-12	WLOF 8-11
KHJ 5-9	West	WGLF 9-11
KFRC 1-1	KJRB 2-3	WFLB 1-14
KJR 3-5	B100 1-1	WNOR 1-1
KTLK 1-3	KTKT 4-8	WORG 8-10
KCBQ 5-6	KING 2-4	KILE 1-2
KEZY 1-8	KYNO 5-12	West
	KROY 1-2	KENO 2-4
		KDZA 9-16
		KAFY 10-17
		KRKE 8-7

CANDI STATON 3:51
Young Hearts Run Free (WB)

P1	P2	P3
Northeast	Northeast	Northeast
WFIL 18-14	WORC 10-3	WGNG 9-3
WRKO 2-2	WYRE 20-22	WSAR 5-10
WPGC 17-14	WBBF 23-17	WJBQ 21-19
WCAO 23-23	WIFI 15-15	WEEO on
CHUM on	Midwest	Midwest
Midwest	KAKC 26-17	Z96 24-20
CKLW 9-11	South	WTRU 32-27
KSLQ 22-31	WMPS 16-16	KEWI d-34
WGCL on	WSGA 12-10	South
South	WGH 24-23	WHHY 11-9
WQAM 9-4	WERC 11-15	WRFC 3-6
Y100 13-10	WKIX 1-4	WFOM 19-13
West	West	98Q 1-1
KHJ a	KYNO d-27	WNOR 25-20
		KILE 12-16

T

TAVARES 3:58
Missing An Angel (Capitol)
LP: Sky-high

P1	P2	P3
Northeast	Northeast	Northeast
WABC 4-5	WORC 5-5	WGNG 12-16
WFIL 7-7	WYRE 12-12	WJBQ 20-17
WRKO 8-5	WIFI 4-6	WEEO 18-14
WPGC 27-21	Midwest	WGUY 28-25
WCAO 19-10	WIFE 8-6	Midwest
CHUM d-29	KAKC 24-19	Z96 on
99X 2-3	WINW 19-17	WISM 26-26
Midwest	WNDE 16-18	WACI 21-15
CKLW a	South	KWHP 18-17
WGCL d-17	WAYS 16-6	WTRU a-33
South	WMPS a-24	WNAM 21-19
KLIF 16-16	Z93 24-23	WOSH 30-28
WQAM 26-21	WAKY 19-13	KEWI 38-32
Y100 a-22	WSGA 20-18	South
WHBQ 26-25	WLCY 16-22	KEEL 15-9
West	WBBQ 27-23	WRFC 2-5
KHJ 20-14	WMAK 20-17	WFOM 18-25
KJR on	WGH 22-21	WJDX 23-21
KCBQ a-27	WERC 17-12	98Q 15-8
	WKIX 19-14	WVLK 9-4
	WBJW 5-7	WLOF 17-15
	West	WGLF 2-4
	B100 8-6	WFLB 11-11
	KTKT d-25	WISE a
	KING d-23	WNOR a-24
	KYNO 29-24	WORG 21-16
		WSGN 24-18
		West
		KREM 29-16
		KDZA 28-23
		KAFY 29-25
		KCBN 19-17

THIN LIZZY 3:26
The Boys Are Back In Town (Mercury)
LP: Jailbreak

P1	P2	P3
Northeast	Northeast	Northeast
WPGC 14-20	WBBF 10-15	WGNG 22-17
WKBW 12-19	WPEZ d-22	WEEO 4-5
WCAO 15-22	Midwest	WGUY 6-19
13Q 19-17	KLEO 13-21	Midwest
CHUM 17-12	WINW 3-5	WAKX 17-20
Midwest	South	KQWB 4-6
WLS 14-18	WSGA 6-9	WISM 8-13
KDWB 17-18	WLCY 14-13	WROK 8-12
KSLQ 11-21	KFJZ 22-25	WTRU 11-16
WGCL 12-19	WMAK 15-22	WNAM 10-14
KSTP 16-21	WNOE 10-10	WOSH 8-15
South	WBJW 27-28	KEWI 9-9
WQAM 11-12	West	South
KNUS 22-25	KJRB 1-5	WFOM 9-18
West	KTKT 28-29	98Q 25-29
KHJ 9-8	KING 12-17	WISE 17-29
KFRC 13-23	KYNO 8-13	WORG 7-12
KEZY 12-12		West
		KENO 10-13
		KREM 18-26
		KDZA 20-31
		KCBN 14-24

JOHN TRAVOLTA 3:03
Let Her In (Midland Intl)
LP: John Travolta

P1	P2	P3
Northeast	Northeast	Northeast
WRKO 10-17	WYRE 19-27	WEEO 5-12
WPGC 18-24	WPEZ 12-17	WGUY 3-13
WKBW 5-17	Midwest	Midwest
WCAO 20-24	Q102 13-9	WAKX 16-9
CHUM 20-11	KIOA 3-5	KQWB 15-16
Midwest	WIFE 7-7	WJON 3-5
WLS 10-15	KLEO 3-6	WISM 14-19
WSAI 9-6	KAKC 3-9	WROK 7-14
KDWB 8-12	WINW 8-12	WTRU 14-24
CKLW 19-24	WNDE 2-2	WNCI 13-13
KSLQ 15-12	South	WEAQ 4-5
KSTP 22-24	WMPS 15-18	WNAM 7-5
South	Z93 12-10	WOSH 12-16
WQXI 7-12	WLCY 1-2	KEWI 8-12
WQAM 6-9	WAPE 2-6	South
Y100 17-19	WBBQ 6-11	KEEL 3-12
KNUS on	WMAK 17-18	WHHY 24-23
West	WNOE 25-21	WAIR 22-20
KHJ 15-24	WGH 4-3	WFOM 3-6
KFRC 4-9	West	98Q 14-19
KJR 4-3	KJRB 3-7	WVLK 6-8
KTLK 25 16	B100 d-29	WFLB 26-25
KCBQ 7-7	KING 1-3	WISE 2-2
KEZY 13-20	KCPX 16-25	WNOR 20-19
	KYNO 3-2	WORG 15-22
		KILE 3-6
		WSGN 18-19
		West
		KREM 16-22
		KDZA 4-4
		KRKE 20-19

W

WAR 3:59
Summer (UA)

P1	P2	P3
Northeast	Northeast	Midwest
WFIL 24-23	WORC 28-25	Z96 on
WRKO a-29	WYRE 24-23	WJON on
WCAO 26-19	WBBF 14-12	WISM 21-18
13Q 23-20	WIFI 25-25	WROK 20-17
Midwest	Midwest	WACI 34-27
WLS a-21	WINW 13-10	KWHP on
KSLQ 37-33	South	WTRU 19-17
WGCL d-24	WMPS d-30	WEAQ 23-20
KSTP 29-26	Z93 a-29	WOSH 29-22
South	WAKY d-30	KEWI 40-35
KLIF a	WSGA 25-21	KFYR 16-11
Y100 19-17	WLCY 29-28	South
West	WBBQ 25-21	KEEL 28-24
KHJ a	KFJZ 23-19	WRFC 19-18
KJR a	WMAK 29-26	WAIR d-29
KTLK 13-12	WGH 25-24	WFOM 14-12
KEZY 33-26	WKIX 30-28	WJDX 22-20
	WBJW 17-15	WVLK d-30
	West	WLOF 24-22
	KJRB 22-20	WGLF 15-12
	B100 19-16	WFLB 19-16
	KTKT 6-5	WISE 28-19
	KCPX 28-20	WORG 26-23
	KERN 14-10	KILE 32-31
	KYNO 24-19	WSGN 13-9
	P3	West
	Northeast	KRSP 24-17
	WGNG 30-25	KDON d-28
	WSAR 14-13	KENO 22-18
	WEEO 22-21	KREM 23-21
		KDZA 16-13
		KAFY 7-6
		KCBN 16-12

WILD CHERRY 3:12
Play That Funky Music (Epic/Sweet City)
LP: Wild Cherry

P1	P2	P3
Northeast	Northeast	Northeast
WABC a	WBBF 22-21	WSAR 11-7
WFIL 22-13	WIFI 19-12	WEEO 23-16
WRKO 20-15	WPEZ 1-1	Midwest
WPGC 1-1	Midwest	Z96 d-25
WKBW 21-16	Q102 3-1	KQWB 27-22
WCAO 12-8	WIFE 10-5	WROK a
13Q 1-1	KLEO 30-24	KWHP 16-10
CHUM a	KAKC 20-12	WTRU 23-20
99X a-28	WINW 23-22	WNCI 2-2
Midwest	WNDE 9-7	WNAM a-23
WSAI 1-1	WKY 16-13	KEWI 7-3
CKLW 4-1	South	South
KSLQ 10-6	WAYS 14-11	KEEL 29-25
WGCL 7-8	WMPS 21-14	WHHY d-16
KSTP 20-18	Z93 19-11	WRFC 15-8
South	WAKY 3-3	WAIR 4-1
WQXI 14-6	WSGA 13-8	WFOM 16-10
WQAM 28-20	WLCY a-9	WJDX 26-13
Y100 10-9	WAPE 17-12	98Q 21-15
WHBQ 23-13	WBBQ 4-2	WVLK 28-16
West	WMAK 30-27	WLOF 18-13
KHJ 23-17	WGH 13-7	WGLF 20-14
KJR d-23	WERC 18-18	WFLB 3-1
KTLK 38-26	WKIX 5-2	WISE 24-18
KCBQ a-26	WBJW 21-18	WNOR 23-16
KEZY 23-19	West	WORG 27-17
	KJRB 15-9	KILE 25-18
	B100 14-9	WSGN 12-5
	KTKT d-28	West
	KING 20-12	KRSP 17-11
	KCPX 15-8	KENO a-32
	KERN d-25	KSLY 16-11
	KYNO 27-23	KREM 11-6
	KROY a-30	KDZA 27-22
		KAFY 27-22
		KCBN 17-7
		KRKE 11-2

WINGS 3:43
Let 'Em In (Capitol)
LP: At The Speed Of Sound

P1	P2	P3
Northeast	Northeast	Northeast
WABC 17-9	WORC 7-6	WGNG 24-14
WFIL 8-5	WYRE 7-4	WSAR 3-8
WRKO 5-8	WBBF 5-4	WJBQ 5-5
WPGC 4-3	WIFI 2-4	WEEO 8-3
WKBW 2-6	WPEZ 20-13	WGUY 14-11
WCAO 5-2	Midwest	Midwest
13Q d-21	Q102 11-11	Z96 21-14
CHUM 10-8	KIOA 7-7	WAKX 8-7
99X 8-8	WIFE 3-4	KQWB 3-2
Midwest	KLEO 5-5	WJON 4-3
WLS 13-11	KAKC 4-2	WISM 6-1
WSAI 6-14	WINW 4-2	WROK 16-10
KDWB 6 4	WNDE 4-4	WACI 13-7
CKLW 8-5	South	KWHP 8-6
KSLQ 16-7	WAYS 6-3	WTRU 4-3
WGCL 3-3	WMPS 11-2	WNCI 14-9
KSTP 1-2	Z93 9-6	WEAQ 8-6
South	WAKY 10-6	WNAM 12-7
WQXI 6-9	WSGA 4-3	WOSH 14-10
KLIF 23-10	WLCY 8-4	KEWI 12-11
WQAM 10-6	WAPE 3-2	KFYR 4-4
Y100 8-8	WBBQ 8-5	South
KNUS 21-11	KFJZ 4-3	KEEL 13-7
WHBQ 2-2	WMAK 11-7	WHHY 12-18
West	WNOE 16-14	WRFC 4-2
KHJ 1-2	WGH 2-2	WAIR 14-10
KFRC 6-2	WERC 4-6	WFOM 1-5
KJR 1-2	WKIX 14-11	WJDX 5-4
KTLK 3-2	WBJW 10-9	98Q 11-13
KCBQ 10-10	West	WVLK 7-3
KEZY 2-1	KJRB 5-2	WLOF 7-5
	B100 5-5	WFLB 12-10
	KTKT 1-2	WISE 11-5
	KING 8-8	WNOR 3-3
	KCPX 3-3	WORG 9-5
	KERN 3-3	KILE 6-3
	KYNO 9-8	WSGN 6-7
	KROY 13-11	West
		KRSP 5-3
		KDON 5-7
		KENO 3-3
		KSLY 4-3
		KREM 2-4
		KDZA 10-5
		KAFY 1-1
		KCBN 2-2
		KRKE 6-4

GARY WRIGHT
Love Is Alive (WB)
LP: Dream Weaver

P1	P2	P3
Northeast	Northeast	Northeast
WABC 8-11	WORC 13-18	WJBQ 4-6
WFIL 6-8	WYRE 9-16	WGUY 9-12
WPGC 10-15	WIFI 8-9	Midwest
WKBW 19-20	WPEZ 7-8	Z96 2-5
WCAO 8-12	Midwest	WAKX 21-23
13Q 6-6	Q102 25-26	KQWB 12-12
CHUM 9-14	KIOA 8-9	WISM 7-16
99X 30-25	WIFE 6-12	WROK 13-16
Midwest	KLEO 15-16	WACI 20-25
WSAI 10-12	WGRD 3-13	WTRU 15-15
KDWB 3-11	WINW 16-21	WEAQ 5-14
CKLW 10-10	WNDE 5-9	WNAM 3-9
KSLQ 2-3	South	South
KSTP 6-9	WAYS 4-9	WJDX 3-8
South	WMPS 6-11	WVLK 24-27
WQXI 17-17	Z93 7-22	WLOF 15-18
WQAM 4-8	WLCY 17-29	WNOR 8-12
Y100 11-14	WAPE 15-21	West
WHBQ 4-7	KFJZ 29-30	KDZA 19-29
West	WMAK 14-19	KAFY 11-24
KHJ 10-7	WNOE 1-1	KRKE 7-11
KFRC 9-15	WKIX 10-17	
KTLK 29-29	WBJW 28-29	
KCBQ 14-19	West	
	KING 17-19	
	KERN 9-21	
	KROY 7-7	

OTHERS GETTING SIGNIFICANT ACTION

(Continued from Back Page)

THE REAL THING "You To Me Are Everything" (UA) 32-30 WBJW, 19-18 KDON, on WCAO, and more.

SONS OF CHAMPLIN "Hold On" (Ariola America) 17-13 KAKC, 16-13 KERN, on KEZY, add Z96.

BARRY MANN "The Princess & The Punk" (Arista) Add KERN, KCPX, 18-13 WNDE, 25-21 at B100, on WSAI.

GRAND FUNK RAILROAD "Can You Do It" (MCA) Add KREM, on WGCL, debut 30 KCPX, 35-32 WTRU, debut 25 WHHY, and more.

FLASH CADILLAC "Did You Boogie" (Private Stock) 9-3 KLEO, 26-19 WACI, 29-16 WEAQ, 18-14 KCBN and others.

RICK DEES "Disco Duck" (RSO) Add WAKY, WBBQ, KCBN, 8-5 WERC, debut 25 WMPS, 27-20 WFLB and more.

JIGSAW "Brand New Love Affair" (Chelsea) 26-21 WORC, 2-1 KDON, add WOSH, WEAQ.

ELLISON CHASE "Let's Rock" (Big Tree) Add WBBF, KCBN, on WAIR, WISM and others.

ALICE COOPER "I Never Cry" (WB) 16-15 CKLW, 14-11 KYNO, 23-18 WGUY, 16-15 KEZY and more.

LINDA RONSTADT "That'll Be The Day" (Asylum) Add KTLK, WSGA, WORC, KTKT, debut 29 KROY.

ELO "Showdown" (UA) Add WACI, KSLY, 32-27 KEZY, debut 27 WGCL, and others.

FIREFALL "You Are The Woman" (Atlantic) Add WHBQ, WRFC, KSLY and others.

OZO "Listen to The Buddha" (DJM) Add WEAQ, 10-5 WKBW, on WAIR.

DIANA ROSS "One Love In My Lifetime" (Motown) Add WACI, 30-26 WAIR, 30-26 WFLB, on WORC.

ELVIN BISHOP "Struttin' My Stuff" (Capricorn/WB) 17-16 KEZY, 23-20 WBJW, 6-5 WHHY and more.

From The:

TOWER OF BABBLE

YOU SHOULD BE DANCING
Inside at the Prom...instead of whatever you two are doing there in the back seat!!

TEAR THE ROOF OFF THE SUCKER
Parliament, going right to the top of the demolition biz!!

BABY I LOVE YOUR WAY
And your curds ain't bad neither Miss Muffet!

YOU'LL NEVER FIND ANOTHER LOVE LIKE MINE
Lou Rawls, suffering delusions of adequacy!

I'D REALLY LOVE TO SEE YOU TONIGHT
Guess we should have paid the light bill, eh??

For more of this stuff write:
2737 SE 49 Portland, Oregon 97202

ELECTRIC WEENIE (r)

I CAME HOME LATE LAST NIGHT...MY WIFE MET ME AT THE DOOR AND SAID..."I GUESS THIS MEANS YOU'RE GOING TO WANT YOUR ROOM BACK?"

I applied to the lonely hearts club. They told me they had only one girl on file who met my requirements and she'd be out in 15 years.

IF GOD HAD MEANT MAN TO FLY...HE WOULDN'T HAVE PUT THE CITIES SO FAR FROM THE AIRPORTS.

My uncle Claude became a doctor after he flunked out of embalming school.

More of this dangerous garbage free by writing...The Electric Weenie 128 Opihikao Way, Honolulu Hawaii 96825

(RPS 1365)

"LONG MAY YOU RUN"/"12-8 BLUES"

the first single from the first album by the

STILLS-YOUNG BAND

"LONG MAY YOU RUN"

(MS 2253)

On Warner/Reprise Records & Tapes.

AOR Radio

(ALBUM ORIENTED ROCK)

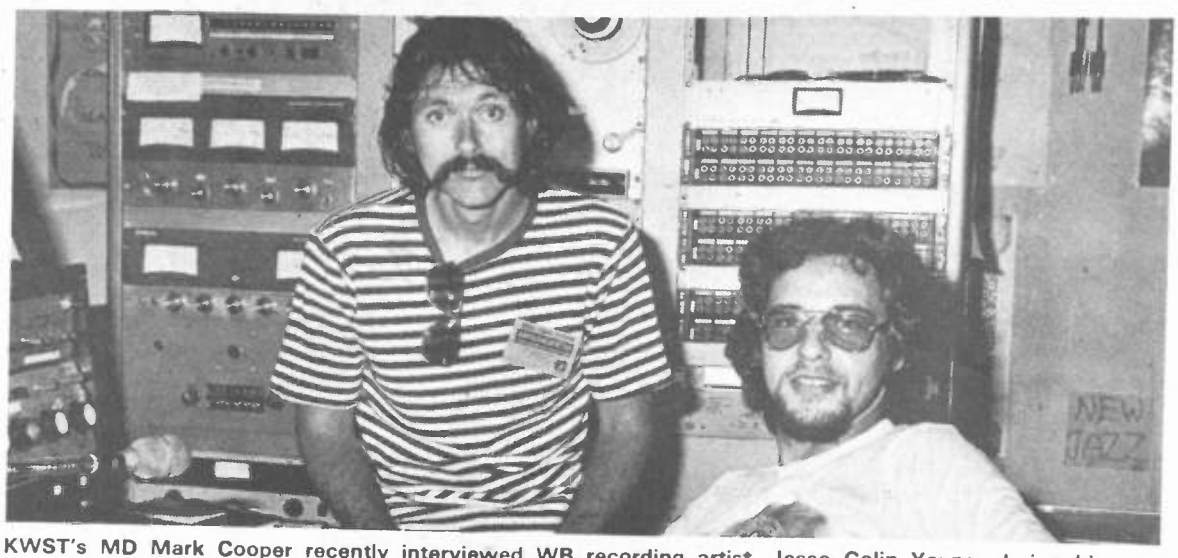

KWST's MD Mark Cooper recently interviewed WB recording artist, Jesse Colin Young, during his tour in Los Angeles. Pictured (l-r) Jesse Colin Young and Mark Cooper.

AOR News

ALLEN SHAW has been upped from vice president to president of the ABC FM group of O&O's...MIKE LYON who's been away from the scene since leaving the music directorship of WORJ combatting illness has re-emerged as the music consultant of WDIZ, a new automated 100,000 watt AOR in Orlando, Florida. The station's address is 200 East Robinson, Orlando, Florida 32801. Telephone (305) 568-2125. They'll soon be going on the air and are in need of album and single catalogue service. KEN STEVENS will be PD. Mike will be seeing record people between noon and 6pm weekdays. Mike Lyon was one of our most active reporters and we welcome him back to action...The sale of WKDA-FM was approved. According to PD JACK CRAWFORD, he is very impressed with the new owners...STEVE MITCHELL is the new program director of KYA-FM. The station is being consulted by LEE ABRAMS ...JACK SNYDER is the new PD of KEZY-FM...WXRT has joined forces with Chicago's public TV station WTTW to simulcast "Soundstage," public television's highly acclaimed contemporary music series...KQRS joined five non-profit organizations in presenting the 2nd Concert For Sharing, a Minneapolis event which raised badly needed food donations for area emergency food shelves. The official count totaled 52, 286 cans, boxes, and packages of food with a cash value of $20,914 based on an average per-item price established by local food shelves. Voluntary cash donations amounted to $5,162 which goes toward support of the Youth Emergency Service. Performers at the concert included MELISSA MANCHESTER and local acts...LAURA DAVIS and DON NUTT have joined the airstaff of KNAC... TED LABNER and ALLISON have joined WCCC to do part time air work...BILL BRUUN is the new PD and LEISA JOHNSON the new MD of KMOD. The station interviewed NATURAL GAS...KDEO has begun presenting a "Classic Album Hour" Monday through Thursday and a "Live Album Hour" on Friday. A two hour Jazz show has been added on Sunday...DC101 is celebrating a "Beatles Revival" by playing all BEATLES music for an entire Saturday night...KEVIN CARROL is no longer with KFIG. JEFFREY CLARKE has joined the station from KVAN... WPLJ's HOWARD THE CAB DRIVER is playing BILLIE JEAN KING in a game of tennis at the Nassau Coliseum...WMMS interviewed RONNIE LAWS and presented DION and I DON'T CARE in live radio concerts...KWST interviewed MAN...WJKL interviewed BEN SIDRAN...WHCN is celebrating Warner Bros. month which includes a series of 5 concerts. They just presented JOHN SEBASTIAN in a live radio concert. The station also interviewed JASPER WRATH. WHCN and WPLR are co-sponsoring a "Hip Trade Show" featuring a Saturday night block party with music by the ROWANS, CHRIS & LAUREN, and the SIMMS BROS...BOZ SCAGGS performed a live radio concert on a network of 14 stations including WHCN and WMMS...KTYD interviewed DAVID CROSBY...WBUF interviewed ELLEN McILLWAINE and JAMES COTTON...WDVE presented JAMES TAYLOR in a live radio concert...WIXX gave away tickets to a DOOBIE BROS. concert that they co-sponsored and interviewed FIREFALL...TRIAD interviewed the RUNAWAYS...KZAP interviewed MARIA MULDAUR...Y95 presented the RUNAWAYS in a live radio concert...WARREN ZEVON stopped by KSJO...WBRU presented JOHNNY & THE LUNCHEONETTES in a live radio concert from Brown University's Production Workshop. Listeners were asked to send in cards and the first 40 people to do so were invited to be part of the studio audience...WBCN's air personality, MAXANNE, has expanded her talents to doing record production at Boston's Northern Recording Studios...KNAC will be doing live remote coverage of the entire ZZ TOP/BLUE OYSTER CULT concert at Anaheim Stadium.

WGRQ-FM/Buffalo broadcast live from Superfest. Shown during a live interview is (left) WGRQ air personality Jim Santella and A&M recording artist, Peter Frampton.

Progressive Singles:

BRYAN FERRY
"Sea Breezes"/
"Let's Stick Together" (Atl)
ORLEANS
"Still The One" (Asylum)
STILLS YOUNG BAND
"Long May You Run" (WB/Reprise)
EARTH, WIND & FIRE
"Getaway" (Col)
GRAND FUNK RAILROAD
"Can You Do It" (MCA)
DON HARRISON BAND
"Rock 'N' Roll Records" (Atl)
WAR
"Summer" (UA)
EASY STREET
"I've Been Loving You' (Capricorn/WB)

ELTON JOHN & KIKI DEE
"Don't Go Breaking My Heart"/
"Snow Queen" (Rocket)
LADY FLASH
"Street Singing" (RSO)
DERRINGER
"Let Me In" (Blue Sky)
ATTITUDES
"Sweet Summer Music" (Dark Horse)
OZARK MTN. DAREDEVILS
"Chicken Train Stomp" (A&M)
RONNIE SPECTOR
"Paradise" (Warner/Spector)
TARNEY & SPENCER
"I'm Your Man Rock 'N' Roll" (Pvt Stk)
AMERICA
"Amber Cascades" (WB)

Mike Harrison

Before all the details of the recent CBS convention become "old news," I would like to mention a panel session in which I had the privilege and pleasure to participate. The panel consisted of Bob Burch, national program director of Century Broadcasting (KWST, WABX, KSHE); Stan Garrett, program director of KZEL; George Meier, editor and publisher of Walrus; and yours truly. We spoke before two separate sessions, one for the Columbia national promotion staff and one for Epic. Mike Pillot, national AOR promotion for Columbia and Mike Shavelson, national AOR promotion for Epic moderated their respective sessions.

Although both sessions were far too brief (good ones always are), some interesting points were covered.

Bob Burch discussed the need of a national programmer to have good music directors and jocks who can lend their collective years of experience toward funneling front line information (research, etc.) to him because he can't be in all markets at the same time. The issue of whether one person can effectively program radio stations autonomously from afar has long been a controversial one with roots that sink deep into the matter of balancing national "universals" with local "seasoning" programming elements. Burch showed a sensitivity and understanding of this particular aspect of programming more than one radio station at the same time. With national PD's and consultants popping up throughout the AOR scene, I hope that more will share Burch's attitude because listeners deserve to have local representatives who have some degree of say in the programming policies of their stations and, on a professional level, we should encourage creative usefulness on the part of all broadcasters rather than foster a radio industry of puppets, the strings of whom are pulled by a select few.

Stan Garrett discussed various aspects of programming a station in a small, self-contained market (Eugene, Oregon) and his comments were of extreme significance to a huge percentage of the entire radio industry. He pointed out that the station has been able to achieve both ratings and financial success without having to submit to the creative restrictions that befall many larger stations in more competitive situations. He made me stop and wonder just how many stations in similar situations (of all formats) could be doing the same thing, but don't, because they feel some sort of compulsion to imitate the "big boys." After all, Garrett has proven that one can earn a national reputation and respect out of a small market as Eugene (which he has) by doing things the way you see them. He stated, "Music is my life, I don't know what I'd do without it. I feel that it is our responsibility to expose our listeners to as much of the new music as possible. Even albums that many programmers might pass on can contain one or two good cuts. It is our job to play them. Of course, we also sprinkle in many of the hits because our listeners want to hear them too." Garrett mentioned that he considers his main competition to be Pop/Adult radio, more so than other Rockers, because AOR's maturing demographics are beginning to eclipse those that at one time were considered Pop/Adult territory.

I particularly enjoyed meeting George Meier. It was refreshing to discover that we share most of the same philosophies. He made an interesting point at the sessions, which in both cases drew a round of applause, about the totality of establishing an act. He pointed out that it requires much more than just radio airplay and that record companies that focus in soley on that avenue are selling themselves short. According to Meier,

Continued on page 20

At a party in his honor at New York's World Trade Center, Rocket recording artist, Cliff Richard, (right) met with WPLJ PD Larry Berger (left) and MD Corrine Baldasano.

ENGLAND DAN & JOHN FORD COLEY WOULD REALLY LOVE TO SEE YOU TONIGHT. OBVIOUSLY, THE FEELING IS MUTUAL.

England Dan & John Ford Coley on tour:

AUGUST:
- 6 Carrowinds, Charlotte, North Carolina
- 7-8 Six Flags, Dallas, Texas
- 10 Concord Auditorium, San Francisco
- 13 Ravinia Festival, Chicago, Illinois
- 15 Notre Dame Convocation Center, South Bend, Indiana
- 16 Memorial Coliseum, Fort Wayne, Indiana
- 18 Pine Knob Pavillion, Detroit, Michigan
- 21-22 Six Flags, St. Louis, Missouri
- 23 Civic Auditorium, Omaha, Nebraska
- 29 Municipal Auditorium, Sioux City, Iowa

SEPTEMBER:
- 2 Canadian National Exposition, Toronto, Canada
- 3 Blossom Music Festival, Cleveland
- 7 Pine Knob Pavillion, Detroit, Michigan

England Dan & John Ford Coley have been singing together for quite a while. And their new hit single, "I'd Really Love To See You Tonight" proves it.

Their high, tight harmonies, and their soaring melody line have made "I'd Really Love To See You Tonight" a huge summer hit. But there's alot more to England Dan & John Ford Coley, and you can hear it on their new album "Nights Are Forever."

England Dan & John Ford Coley. See and hear them every night on Big Tree Records and Tapes.

England Dan & John Ford Coley "Nights Are Forever" including the hit single "I'd Really Love To See You Tonight." On Big Tree Records and Tapes
Distributed by Atlantic Records

Produced by Kyle Lehning

BIG TREE RECORDS

Album Airplay/ 40

1	JEFFERSON STARSHIP	Spitfire (Grunt)	"Cruisin" "With Love" "St. Charles"
2	STEVE MILLER	Fly Like An Eagle (Capitol)	"Rockn Me" Title "Serenade"
3	ROD STEWART	A Night On The Town (WB)	"Tonight" "Killing" "Flamingo"
4	JEFF BECK	Wired (Epic)	"Dancing" "Play W/Me" "Wind"
5	JAMES TAYLOR	In The Pocket (WB)	"Shower" "Burning" "Have It"
6	CROSBY/NASH	Whistling Down The Wire (ABC)	"Darkness" "Spotlight" "Dancer"
7	CHICAGO	Chicago X (Col)	"Leave Me" "Once" "Mind" lead
8	STEELY DAN	The Royal Scam (ABC)	"Fez" "Caves" "Kid"
9	PETER FRAMPTON	Comes Alive (A&M)	"Feel" "Baby" "Happening"
10	AVERAGE WHITE BAND	Soul Searching (Atl)	"The One" Title "Love Own"
11	BEACH BOYS	15 Big Ones (Bro/Reprise)	"Suzie" "OK" "Palisades" lead
12	AEROSMITH	Rocks (Col)	"Child" "Saddle" "Rats" "Dog"
13	*GEORGE BENSON*	Breezin (WB)	"Masquerade" Title "6-4"
14	*YAMASH/WIN/SHRIEVE*	Go (Island)	"Winner" "Leo"
15	*BOZ SCAGGS*	Silk Degrees (Col)	"Lowdown" "Lido" "Harbor"
16	*GINO VANNELLI*	The Gist Of The Gemini (A&M)	"Love Life" "Fly" "Fix" lead
17	*JON ANDERSON*	Olias Of Sunhillow (Atl)	"Flight" "Runner" lead
18	*RICHIE FURAY*	I've Got A Reason (Asylum)	"Maker" "Over" "Through"
19	*MARK ALMOND*	To The Heart (ABC)	"Trade" "Busy" "Medley"
20	*HEART*	Dreamboat Annie (Mushroom)	"Magic" "Crazy" Title
21	BLUE OYSTER CULT	Agents Of Fortune (Col)	"Reaper" "Summer" "Revenge"
22	WINGS	At The Speed Of Sound (Capitol)	"Let Em In" "Hide" "Beware"
23	ROXY MUSIC	Viva! Roxy Music (Atco)	"Both Ends" "Strand" "Blue"
24	*CITY BOY*	City Boy (Merc)	"Kid" "Delicious"
25	TRIUMVIRAT	Old Love Dies Hard (Capitol)	"History" Title "Day"
26	*SPIRIT*	Farther Along (Merc)	Title "World Eat"
27	FLEETWOOD MAC	Fleetwood Mac (WB)	"Landslide" "World" "Letter"
28	SOUTHSIDE JOHNNY	I Don't Want To Go Home (Epic)	Title "Fever" "Mean"
29	ALICE COOPER	Goes To Hell (WB)	"Hell" "Wish" "Guilty"
30	MARSHALL TUCKER	Long Hard Ride (Capricorn/WB)	"Say You Love" "Windy" Title
31	FIREFALL	Firefall (Atl)	"Livin" "Matter" "Mexico"
32	GORDON LIGHTFOOT	Summertime Dream (WB)	"Wreck" "House" "Do It" "Race"
33	DOOBIE BROTHERS	Takin It To The Streets (WB)	"Rio" "8th" Title
34	*RICK SPRINGFIELD*	Wait For Night (Chelsea)	"Jessica" "Hand" "Heart" "Gangster"
35	*ALAN PARSONS*	PrOjEct (20th)	"Tarr" "Raven" "Paradise"
36	CARLY SIMON	Another Passenger (Elektra)	"Love Stand" "Chance" "River"
37	DWIGHT TWILLEY	Sincerely (Shelter)	"Fire" Title
38	*JESS RODEN*	Keep Your Hat On (Island)	"Hat" leads, Variety of cuts
39	*HUMMINGBIRD*	We Can't Go On Meeting (A&M)	"Trouble" "Fire" "Gypsy" "Scorpio"
40	*ANDY PRATT*	Resolution (Nemperor)	"Karen" "Miracle" "Lillian"

Chart Summary

STARSHIP and **MILLER** remain AOR radio's big one two airplay punch. It was a very stable week with the first four positions unchanged, only four debuts, and one bounce back. **TAYLOR** inched up. **C/N, CHICAGO,** and **STEELY** were strong and stable. **FRAMPTON** continued to push back upward. **AWB** is hanging in there. **BOYS** nudged up. **AEROSMITH** maintained. **BENSON** enjoyed healthy gains, as stations on it increased airplay and more AOR's join the Benson bandwagon. **YAMASHTA** had a sensational second week adding to last week's impressive showing in which it was the week's most added album. It should be pointed out that the official artists in this collection are **STOMU YAMASHTA, STEVE WINWOOD** and **MICHAEL SHRIEVE,** but space limitations force us to abbreviate it. **BOZ** continues to resurge as AOR's increase their play on "Lowdown" and "Lido Shuffle," the latter of which many are screaming should be a single. **GINO** was the week's highest debut, with strong nationwide support and incredible response from the South. **ANDERSON** returned to a growth pattern. **FURAY** made major jumps. **M/A** also seems to be very much for real. **HEART** enjoyed a tremendous resurgence. **ROXY** was stable. **CITY** took hold rather firmly. **SPIRIT** gained dramatically. **MAC** remains. **TUCKER** maintained. **SPRINGFIELD** had a tremendous second week on the chart. Lots of nice comments about the album from key programmers. **PARSONS** came on strong. **RODEN** and **HUMMINGBIRD** debuted. **PRATT** bounced back onto the chart. **WAYLON JENNINGS** (who's been known to infiltrate AOR territory), **BILLY JOEL,** and **JOAN ARMATRADING** almost made the chart, in that order.

This chart is based solely on airplay and does not attempt to fabricate a trend. The artists in italics are those receiving the most rapid gain in airplay.

Included in the August 13 R&R, the April/May ARB summaries.

Mike Harrison

Continued from page 18

it is a cumulative process taking in concerts, in-store play, press coverage, and a great deal of patience, as well as radio airplay. He said that record companies should co-ordinate these activities to a greater extend and that he can't understand why the publicity and promotion departments at record companies work as separate entities. Good point!

Although not on the aforementioned panel, Tom Yates, PD of KLOS, gave a speech at the convention on AOR radio and did a superb job of further defining its place and dimensions in our industry.

All in all, the AOR involvement at the CBS convention was fruitful and the company is to be commended for their progress in upgrading and developing an AOR promotion staff.

Speaking of conventions, I would like to thank the NRBA (formerly NAFMB) for their response to R&R's postponing the AOR convention, partially to accomodate the organization's many general managers who could not attend both. Their convention chairman, Eric Hauenstein, GM of Phoenix AOR station KDKB, informed me that the NRBA will hold a special AOR seminar (the first in their history). I have been invited to chair that session. The panel will include Norm Winer, PD of WBCN; Bill Compton, PD of KDKB; John Gorman, PD of WMMS; Jack Crawford, PD of WKDA-FM; Ed Romig, PD of KOME; and Jeff Pollack, music co-ordinator of KBPI. The NRBA meeting will take place at the Hyatt Regency Embarcadero in San Francisco on September 20, 21, and 22. For more information, contact the National Radio Broadcasters Association, 500 Fifth Avenue, New York, New York 10036. Any opportunity for AOR people to get together is always welcome.

On the subject of getting together, its always nice to have our correspondents stop by for a visit whenever they get out this way. We had the pleasure of such a visit by John Gorman and his wife, Roberta ,who are just wrapping up a very well deserved California vacation. Ever since WMMS received national acclaim for chalking up a whopping 9.7 (12 plus, 6am to 12 midnight, Mon-Sun, ¼ hour average) in the recent Arbitron, placing them on the top of the extremely competitive Cleveland radio pile and establishing them as the highest rated major market AOR station in the country, the station has been the object of extreme interest on the part of record companies (as you can well imagine) and radio people alike. I asked Gorman to give us somewhat of a professional sketch of the station.

One of the significant aspects of their ratings accomplishment is the fact that WMMS still subscribes to the philosopy that an AOR station can be run fairly "loose" with a wide selection of music and individual jock freedom to program his/her show without a projected playlist, hotclock, or formula. In the wake of many industry observers pointing to a "trend" which favors the ratings success of the more formatted AOR's, WMMS stands out as a symbol of hope to those broadcasters

WMMS

John Gorman, WMMS/Cleveland

across the country who would prefer to maintain the structural ideals of the format's inception period.

The people most responsible for choosing the music that makes its way into the control room bins are program director, John Gorman, and music director, Charlie Kendall. Up until recently, the entire staff was available to promotion people but that has changed, as Gorman puts it, "At the staff's request because promo people have been abusing the station's hotline." Gorman and Kendall, however, are very much available to record people. Gorman advises that the best times for this activity are Monday and Thursday between 9am and 2pm. They prefer that record people make an appointment in advance.

Continued on page 22

Most Added:

GINO VANNELLI
The Gist Of The Gemini (A&M)
YAMASHTA/WINWOOD/SHRIEVE
Go (Island)
RICHIE FURAY
I've Got A Reason (Asylum)
MARK ALMOND
To The Heart (ABC)
HUMMINGBIRD
We Can't Go On Meeting Like This (A&M)

ALBUM ACTIVITY

Mike Harrison/Editor

The Hottest:

JEFFERSON STARSHIP
Spitfire (Grunt)
STEVE MILLER
Fly Like An Eagle (Capitol)
ROD STEWART
A Night On The Town (WB)
JEFF BECK
Wired (Epic)
JAMES TAYLOR
In The Pocket (WB)

KMYR FM/ALBUQUERQUE

ADDED
Dwight Twilley (Shelter)
Jess Roden (Island)
Mark Almond (ABC)
Widowmaker (UA)
Yamashta (Island)
Rick Springfield (Chelsea)
Bobby Bare (RCA)

HOT
AWB (Atl)
Andy Pratt (Nemperor)
Rod Stewart (WB)
Jefferson Starship (Grunt)
Steely Dan (ABC)
Billy Joel (Col)
Jeff Beck (Epic)
Spirit (Merc)
Felix Pappalardi (A&M)
Crosby/Nash (ABC)
Jay Ferguson (Asylum)

STEVE SUPLIN, Music Director: Playing various cuts.

KRST FM/ALBUQUERQUE

ADDED
CJ McDonald (Fantasy)
Alice Cooper (WB)
Yamashta (Island)
Gallagher & Lyle (A&M)
George Benson (CTI)
Dr Hook (Capitol)
Jess Roden (Island)
Movies (Arista)
Rick Springfield (Chelsea)
AR Aces (ABC)
Steve Young (RCA)

HOT
Bros Johnson (A&M)
George Benson (WB)
Crosby/Nash (ABC)
Jeff Beck (Epic)
Poco (ABC)
Billy Joel (Col)
AWB (Atl)

BILL EVANS, Music Director: Playing various cuts. Playing ELTON & KIKI, SILVER, EW&F, and LARRY GROCE singles.

FM103/ANN ARBOR

ADDED
John Mayall (ABC)
Mark Almond (ABC)
Hummingbird (A&M)
Grateful Dead (G Dead)
Gino Vannelli (A&M)
Tom Snow (Capitol)
Yamashta (Island)
Triumvirat (Capitol)
Gary Burton (ECM)
Roy Ayers (ECM)
Jan Garbarek (ECM)
Pat Metheny (ECM)
Thomas Stanko (ECM)

HOT
S S Johnny (Epic)
Jefferson Starship (Grunt)
Steely Dan (ABC)
James Taylor (WB)
Richie Furay (Asylum)
AWB (Atl)
Chicago (Col)
Steve Miller (Capitol)
Al Jarreau (WB)
Barabbas (Atco)
Upp (Epic)
Maynard Ferguson (Col)
Mixed Bag (Mixed Bag)

NEIL LASHER, Program Director: JOHNNY's "Mean" "Fever" STARSHIP's "St Charles" "Cruisin" "Water" DAN's Title, "Kid" TAYLOR's "Money" "Burnin" JARREAU's "Milwaukee" "Oogedy" BARABAS' "Firegirl" UPP's "Dance" FERGUSON's "Time" "Swamp" BAG's "Magarita" Playing ELTON & KIKI, BEE GEES, WAR and EW&F singles.

96 ROCK FM/ATLANTA

ADDED
Hummingbird (A&M)
Gino Vannelli (A&M)
PFM (Asylum)

HOT
Beatles (Capitol)
George Benson (WB)
Beach Boys (Bro/Reprise)
Chicago (Col)
Jefferson Starship (Grunt)
Jeff Beck (Epic)
James Taylor (WB)
Rod Stewart (WB)

DREW MURRAY, Program Director: Playing various cuts.

WAUG FM/AUGUSTA

WAUG
ADDED
Jefferson Starship (Grunt)
Aerosmith (Col)
Fleetwood Mac (WB)
Marshall Tucker (Capricorn-WB)
Chicago (Col)
Rod Stewart (WB)
Rick Springfield (Chelsea)
Keith Carradine (ABC)

HOT
L&M Russell (Paradise-WB)
Steve Miller (Capitol)
George Benson (WB)
James Taylor (WB)
Peter Frampton (A&M)
Beach Boys (Brother/Reprise-WB)
Heart (Mushroom)

GARY HAMILTON, Program Director: SPRINGFIELD's "Hand" "Broken" "Jessica" BOY's "Suzie"

KLBJ FM/AUSTIN

ADDED
Earthquake (Beserkley)
Blend/King (ABC)
Texas Rose (STA)
Gino Vannelli (A&M)
Commander Cody (WB)
Back Pocket (Joyce)
Toots & Maytals (Island)
Asleep At Wheel (Capitol)
Hummingbird (A&M)

HOT
Rod Stewart (WB)
Mark Almond (ABC)
Steely Dan (ABC)
Jefferson Starship (Grunt)
Backstreet Crawler (Atl)
Jon Anderson (Atl)
Yamashta (Island)
Jeff Beck (Epic)
James Taylor (WB)
Spirit (Merc)

STEVE SMITH, Program Director: Playing entire Lps.

WAAL FM/BINGHAMTON

ADDED
Richie Furay (Asylum)
Mark Almond (ABC)
Spinners (Atl)
Rick Springfield (Chelsea)
PFM (Asylum)
Point Blank (Arista)
Dwight Twilley (Shelter)

HOT
Alice Cooper (WB)
Chicago (Col)
Steve Miller (Capitol)
Alan Parsons (20th)
Jefferson Starship (Grunt)
Crosby/Nash (ABC)
Derringer (Blue Sky)
Grateful Dead (G Dead)
Jeff Beck (Epic)
Spirit (Merc)
Marshall Tucker (Capricorn/WB)
Andy Pratt (Nemperor)
Aerosmith (Col)
Triumvirat (Capitol)
City Boy (Merc)

STEVE BECKER, Music Director: Playing various cuts. Playing ORLEANS, BOC, ARLO GUTHRIE, WAR, BEE GEES, and SHELOB singles.

WERC FM/BIRMINGHAM

ADDED
Side Of Road (Capitol)
Earthquake (Beserkley)
City Boy (Mercury)
Mark Almond (ABC)
Gino Vannelli (A&M)

HOT
Pousette Dart (Capitol)
Alan Parsons (20th)
Michael Franks (WB)
Ronnie Laws (Blue Note)
Rick Springfield (Chelsea)
Rod Stewart (WB)
Boz Scaggs (Col)

MIKE ST JOHN, Music Director: ROAD's "Suitcase" "Road" EARTHQUAKE's "Savin" ALMOND's "Trade" "Friend" "Busy" VANELLI's "Love of Life" "Summer" "Fly" Playing STILLS & YOUNG, AMERICA, LADY FLASH, and ELLISON CHASE singles.

WCOZ FM/BOSTON

ADDED
Gino Vannelli (A&M)
Hummingbird (A&M)
Al Jarreau (WB)

HOT
Fleetwood Mac (WB)
James Taylor (WB)
Rod Stewart (WB)
Boz Scaggs (Col)
Jefferson Starship (Grunt)
Jeff Beck (Epic)
Peter Frampton (A&M)
Steve Miller (Capitol)
Steely Dan (ABC)
Beach Boys (Bro/Reprise)
Wings (Capitol)
John Miles (London)
S S Johnny (Epic)
Doobie Bros (WB)
City Boy (Merc)

KENSHELTON, Music Director: Playing entire Lps. Playing ATTITUDES, KC & SUNSHINE, EW&F, TAVARES, BEE GEES, ORLEANS, BOC, ELTON JOHN & KIKI DEE, CLIFF RICHARD, and CANDI STATON singles.

WBUF FM/BUFFALO

ADDED
Flamin Groovies (Sire)
J G Watson (DJM)
Gino Vannelli (A&M)
Gary Burton (ECM)
Joan Armatrading (A&M)

HOT
Jefferson Starship (Grunt)
Jeff Beck (Epic)
BOC (Col)
James Taylor (WB)
City Boy (Merc)
Jay Ferguson (Asylum)
Spirit (Merc)
Yamashta (Island)
Jon Anderson (Atl)

ERIC TRAVERS, Music Director: Playing entire Lps. Playing STILLS & YOUNG, ORLEANS, OZO, WAR, and EW&F singles.

WGRQ FM/BUFFALO

ADDED
Gino Vannelli (A&M)
Rick Springfield (Chelsea)
Felix Pappalardi (A&M)
John Miles (London)

HOT
Peter Frampton (A&M)
Aerosmith (Col)
Fleetwood Mac (WB)
Beatles (Capitol)
Wings (Capitol)
Jefferson Starship (Grunt)
Jeff Beck (Epic)
Rod Stewart (WB)

TOM TEUBER, Music Director: Playing various cuts. Playing OZO, LITTLE FEAT, WAR, ENGLAND DAN & J.F. COLEY, ORLEANS and ELTON & KIKI singles.

WVAF FM/CHARLESTON

ADDED
Richie Furay (Asylum)
Jon Anderson (Atl)

HOT
Gordon Lightfoot (Reprise)
Stephen Stills (Col)
AWB (Atl)
Jethro Tull (Chrysalis)
Steve Miller (Capitol)
Rod Stewart (WB)
Rolling Stones (Rol Stn)
Firefall (Atl)
Marshall Tucker (Capricorn/WB)
Carly Simon (Elektra)
Crosby/Nash (ABC)

TOM OWENS, Program Director: Playing various cuts.

TRIAD FM/CHICAGO

ADDED
Gino Vannelli (A&M)
Budgie (A&M)
Gary Burton (ECM)
Lewis Furey (A&M)

HOT
Jefferson Starship (Grunt)
Steve Miller (Capitol)
Spin (Ariola)
Jan Hammer (Nemperor)
Jon Anderson (Atl)
Triumvirat (Capitol)
Dexter Wansel (Phil Int)
Yamashta (Island)
Crosby/Nash (ABC)

SAUL SMAIZYS, Program Director: Playing entire Lps.

WXRT FM/CHICAGO

ADDED
Joan Armatrading (A&M)
Hummingbird (A&M)
Michael Dinner (Fantasy)
Gary Burton (ECM)

HOT
Heart (Mushroom)
Boz Scaggs (Col)
Steve Miller (Capitol)
Jefferson Starship (Grunt)
Waylon Jennings (RCA)
BOC (Col)
Jeff Beck (Epic)

BOB SHULMAN: Playing various cuts.

WMMS FM/CLEVELAND

ADDED
Budgie (A&M)
Charley (Col)
Dillinger (Island)
Hummingbird (A&M)
I Don't Care (Buddah)

HOT
Steve Miller (Capitol)
Jefferson Starship (Grunt)
Rod Stewart (WB)
Aerosmith (Col)
Blue Oyster Cult (Col)
James Taylor (WB)
Roxy (Atco)
AWB (Atl)
Beach Boys (Brother/Reprise WB)
Michael Stanley (Epic)
Dwight Twilley (Shelter)
Wild Cherry (Epic)
Starz (Capitol)
Duke&Drivers(ABC)

CHARLIE KENDALL, Music Director: Playing entire Lps. Playing BRIAN FERRY, BLONDIE, GRAND FUNK, STILLS & YOUNG, ORLEANS, SWEENEY TODD, and RUBY STARR singles.

M105 FM/CLEVELAND

ADDED
none

HOT
Heart (Mushroom)
Beach Boys (Bro/Reprise)
America (WB)
Jefferson Starship (Grunt)
Carly Simon (Elektra)
Wild Cherry (Epic)
Thin Lizzy (Merc)
James Taylor (WB)
Boz Scaggs (Col)
Geoge Benson (WB)
Chicago (Col)
Steve Miller (Capitol)

ERIC STEVENS, Program Director: Playing various cuts. Playing ORLEANS, GRAND FUNK, and STILLS & YOUNG singles.

KFWD FM/DALLAS

ADDED
Richie Furay (Asylum)
AWB (Atl)
Texas Rose (STA)
Gino Vannelli (A&M)

HOT
Jeff Beck (Epic)
Chicago (Col)
Aerosmith (Col)
James Taylor (WB)
Steve Miller (Capitol)
George Benson (WB)
Jefferson Starship (Grunt)
Crosby/Nash (ABC)
Beach Boys (Bro/Reprise)
City Boy (Merc)

TIM SPENCER, Music Director: BECK's "Dancing" CHICAGO's "Leave Me" AEROSMITH's "Child" TAYLOR's "Money" MILLER's "Serenade" BENSON's "Masquerade" STARSHIP's "Water" "Cruisin" C/N's "Mutiny" BOYS' "Suzie" Playing STILLS & YOUNG, SEALS & CROFTS, PETER FRAMPTON, QUEEN, KEITH CARRADINE, and WINGS singles.

KZEW FM/DALLAS

ADDED
Gino Vannelli (A&M)
Yamashta (Island)
Roy Ayers (Polydor)
Richie Furay (Asylum)
Joan Armatrading (A&M)
Bees Knees (Lydian)

HOT
Rod Stewart (WB)
Steve Miller (Capitol)
Crosby/Nash (ABC)
Jefferson Starship (Grunt)
Alan Parsons (20th)
James Taylor (WB)
Steely Dan (ABC)
Jon Anderson (Atl)
Aerosmith (Col)

MARK CHRISTOPHER, Music Director: Playing various cuts.

KBPI FM/DENVER

ADDED
Isley Bros (T Neck)
Christine McVie (Sire)
Joan Armatrading (A&M)
Hummingbird (A&M)
David Sanborn (WB)

HOT
Jefferson Starship (Grunt)
James Taylor (WB)
Firefall (Atl)
Steve Miller (Capitol)
Wings (Capitol)
Crosby/Nash (ABC)

JEFF POLLACK, Music Co-ordinator: Playing various cuts Playing ORLEANS and STILLS & YOUNG singles.

KFML AM/DENVER

ADDED
Mark Almond (ABC)
Hummingbird (A&M)
Michael Dinner (Fantasy)
Pat Metheny (EVM)
David Sanborn (WB)
Jorge Ben (Island)
Joan Armatrading (A&M)

HOT
John Mayall (ABC)
Nina Simone (RCA)
Yamashta (Island)
Christine McVie (Sire)
Crosby/Nash (ABC)
Triumvirat (Capitol)

CRAIG APPLEQUIST, Program Director: Playing entire Lps.

WABX FM/DETROIT

ADDED
Budgie (A&M)
C J MacDonald (Fantasy)

HOT
Dwight Twilley (Shelter)
Roxy Music (Atl)
Rod Stewart (WB)
Starz (Capitol)
Jefferson Starship (Grunt)
Trooper (MCA)
Backstreet Crawler (Atl)
Graham Parker (Merc)
Uriah Heep (Bronze/WB)
Mott (Col)
Widowmaker (UA)
BOC (Col)

KEN CALVERT, Music Director: Playing entire Lps. Playing BRIAN FERRY single.

WWWW FM/DETROIT

ADDED
Backstreet Crawler (Atl)
Budgie (A&M)
Jess Roden (Island)
Gino Vannelli (A&M)
Hummingbird (A&M)

HOT
Alice Cooper (WB)
Beach Boys (Bro/Reprise)
Jeff Beck (Epic)
BOC (Col)
Jay Ferguson (Asylum)
Jefferson Starship (Grunt)
Steve Miller (Capitol)
Roxy Music (Atl)
Rod Stewart (WB)

JERRY LUBIN, Program Director: Playing various cuts. Playing BRIAN FERRY, GRAND FUNK, ORLEANS, and STILLS & YOUNG singles.

WJKL FM/ELGIN

ADDED
Bonnie Bramlett (Capricorn/WB)
Valdy (A&M)
Christine McVie (Sire)
John Mayall (ABC)
Delbert McClinton (ABC)
Utah Phillips (Philo)
Gary Burton (ECM)
David Sanborn (WB)
PFM (El-Mant)
Jimmy Dawkins (Delmark)
Reverberie (Pause)
John Payne (Arista)
JG Watson (DJM)

HOT
Flight (Capitol)
Jonathan Richman (Beserkley)
Crosby/Nash (ABC)
Jon Anderson (Atl)
Starz (Capitol)
Southside Johnny (EPic)
AsleepAtThe Wheel(Capitol)
Richie Furay (Asylum)
James Cotton (Buddah)

TOM MARKER, Music Director: Playing entire Lps.

WWCK FM/FLINT

ADDED
Roxy Music (Atl)
Rick Springfield (Chelsea)
Richie Furay (Asylum)
Yamashta (Island)
Mott (Col)
Triumvirat (Capitol)
Kris Kristofferson (Monument)

HOT
Jefferson Starship (Grunt)
Rod Stewart (WB)
AWB (Atl)
Jeff Beck (Epic)
Steve Miller (Capitol)
Todd Rundgren (Bearsle/WB)
Steely Dan (ABC)
Chicago (Col)
Aerosmith (Col)
City Boy (Merc)
Gordon Lightfoot (WB)

CHRIS McCABE, Music Director: LIGHTFOOT's "Wreck" Playing BEE GEES, CATE BROS., GEORGE BENSON, BOZ SCAGGS, BRIAN FERRY, GRAND FUNK, WILD CHERRY, and NEIL DIAMOND singles.

KFIG FM/FRESNO

ADDED
Spinners (Atl)
Joan Armatrading (A&M)
Roy Ayers (Poly)
Tom Snow (Capitol)
Mark Almond (ABC)
Jose Feliciano (P Stock)

HOT
Jon Anderson (Atl)
AWB (Atl)
Jeff Beck (Epic)
Beach Boys (Brother/Reprise-WB)
George Benson (WB)
Firefall (Atl)
Peter Frampton (A&M)
Jefferson Starship (Grunt)
Steve Miller (Capitol)
Queen (Elektra)
Ohio Players (Merc)
Boz Scaggs (Col)
Waylon Jennings (RCA)

JOE COLLINS, Program Director: Playing entire Lps. Playing PETE WINGFIELD, STILLS & YOUNG, GRAND FUNK and EW&F singles.

KFYE FM/FRESNO

ADDED
Richie Furay (Asylum)
Waylon Jennings (RCA)
Mark Almond (ABC)
C J MacDonald (Fantasy)
Hub (Capitol)
Commodores (Motown)

HOT
Santana (Col)
Peter Frampton (A&M)
Neil Diamond (Col)
Boz Scaggs (Col)
George Benson (WB)
Steely Dan (ABC)
Beach Boys (Bro/Reprise)
Chicago (Col)

GREG ELLIOT, Music Director: FURAY's "Sun" "See" "Through" "Maker" "Over" JENNINGS' "Can't You See" Title "Old Friend" ALMOND's "Medley" "Rain" "Trade" "Busy" "Everybody" MACDONALD's "Burn" "No" "True Love" "Color" "Fire" COMMODORES' "Started" "Girl" "High" "Tease" Playing OHIO PLAYERS, ALICE COOPER, ORLEANS, and STILLS & YOUNG singles.

WIXX FM/GREEN BAY

ADDED
Earthquake (Beserkley)
Tom Snow (Capitol)
Asleep At Wheel (Capitol)
Little River (Harvest)
Backstreet Crawler (Atl)
Roy Ayers (Polydor)
Duke & Drivers (ABC)

HOT
Jefferson Starship (Grunt)
Jeff Beck (Epic)
Firefall (Atl)
Peter Frampton (A&M)
Gordon Lightfoot (WB)
Jon Anderson (Atl)
Doobie Bros (WB)

MIKE TINNES, Program Director: Playing various cuts. Playing AMERICA, BEN SIDRAN, ORLEANS, RAINBOW, J GEILS, MIKE LESLEY, DON HARRISON, AR ACES, BOB SEGER and ANDY PRATT singles.

WQCM FM/HAGERSTOWN

ADDED
Ronnie Laws (Blue Note)
Pat Metheny (ECM)
Bobby Hutcherson (Blue Note)
Gino Vannelli (A&M)
King/Bland (ABC)
Roy Ayers (Polydor)
Christine McVie (Sire)
Ian Hunter (Col)
John Mayall (ABC)

HOT
Bob Seger (Capitol)
Aerosmith (Col)
Duke & Drivers (ABC)
Grateful Dead (G Dead)
AWB (Atl)
Roxy Music (Atl)
Marshall Tucker (Capricorn/WB)
Jeff Beck (Epic)
Uriah Heep (Bronze/WB)
James Taylor (WB)
Rod Stewart (WB)
Chicago (Col)
Jefferson Starship (Grunt)

PETE WILSON, Program Director: Playing entire Lps.

WCCC FM/HARTFORD

ADDED
Richie Furay (Asylum)
Point Blank (Arista)
Tom Snow (Capitol)

HOT
Steely Dan (ABC)
Jefferson Starship (Grunt)
Doobie Bros (WB)
Wings (Capitol)
Boz Scaggs (Col)
Gordon Lightfoot (WB)
Rod Stewart (WB)
Steve Miller (Capitol)

BILL NOSAL, Program Director: Playing various cuts. Playing ORLEANS, BRIAN GARI, BEE GEES, BILLY VERA, ELTON & KIKI, EW&F, and JASPER WRATH singles.

WHCN FM/HARTFORD

ADDED
LA Soundtrack (KWST)
Colorado (WBPI)
Gary Burton (ECM)
Pat Metheny (ECM)
Kris Kristofferson (Monument)
Gino Vannelli (A&M)
Graham Parker (Merc)
Yamashta (Island)
Tom Snow (Capitol)
Flamin Groovies (Sire)
John Mayall (ABC)
Christine McVie (Sire)
C J MacDonald (Fantasy)

HOT
Jeff Beck (Epic)
Jefferson Starship (Grunt)
George Benson (WB)
NRBQ (Annuit)
Marshall Tucker (Capricorn/WB)
BOC (Col)
James Cotton (Buddah)
Ben Sidran (Arista)
Alice Cooper (WB)
Andy Pratt (Nemperor)
Thin Lizzy (Merc)
Rod Stewart (WB)
Dwight Twilley (Shelter)
Silverado (RCA)
Steely Dan (ABC)

PAUL PAYTON, Music Director: Playing entire Lps. Playing GRAND FUNK, STILLS & YOUNG, BRIAN FERRY, JASPER WRATH, STRING DRIVEN THING, ORLEANS and TARNEY & SPENCER singles.

WZZQ FM/JACKSON

ADDED
Gino Vanelli (A&M)
Dwight Twilley (Shelter)
Mark Almond (ABC)
LTD (A&M)

HOT
Alan Parsons (20th)
James Taylor (WB)
Alice Cooper (WB)
Rod Stewart (WB)
Gordon Lightfoot (WB)
Jeff Beck (Epic)
Steely Dan (ABC)
Jefferson Starship (Grunt)
Ian Mathews (Col)

KEITH CARTER, Music Director: VANNELLI's "Fly" "Love Of Life" "New Fix" COOPER's "Hell" ROD's "Killing" LIGHTFOOT's "Wreck" MATHEWS' "Darkness" Playing GRAND FUNK singles.

WAIV FM/JACKSONVILLE

ADDED
CJ MacDonald (Fantasy)
Hub (Capitol)
Gino Vannelli (A&M)
Andy Pratt (Nemperor)
Labelle (Epic)

HOT
Jefferson Starship (Grunt)
Rod Stewart (WB)
George Benson (WB)
George Benson (A&M)
Jeff Beck (Epic)
Little River (Capitol)
Alan Parsons (20th)

BILL BARTLETT, Program Director: MACDONALD's "Fire" "True Love" lead HUB's "Smoke" VANNELLI's "War" "Carnal" LABELLE's "Shiver" Title PARSON's "Raven"

KYYS FM/KANSAS CITY

ADDED
Gino Vannelli (A&M)
Richie Furay (Asylum)

HOT
Rod Stewart (WB)
George Benson (WB)
BOC (Col)
Jon Anderson (Atl)

MAX FLOYD, Program Director: Playing various cuts.

WBAB FM/LONG ISLAND

ADDED
CJ MacDonald (Fantasy)
Kevin Ayers (Harvest Imp)
Bonnie Bramlett (Capricorn/WB)
Eng Dan & JF Coley (Big Tree)
John Mayall (ABC)
Kris Kristofferson (Monument)
Christine McVie (Sire)
David Sanborn (WB)
Lewis Furey (A&M)
Flamin Groovies (Sire)

HOT
Stanky Brown (Sire)
Jefferson Starship (Grunt)
Mark Almond (ABC)
Peter Allen (A&M)
Rod Stewart (WB)
Steely Dan (ABC)
S S Johnny (Epic)
Alan Parsons (20th)
John Miles (London)
Billy Joel (Col)
Yamashta (Island)

BERNIE BERNARD, Music Director: MACDONALD's "Burn" BRAMLETT's "Hold On" ENG. DAN's "Westward Wind" ALMOND's "NY" ROD's "Killing" "Flamingo" DAN's "Fez" JOHNNY's Title, PARSONS' "Raven" YAMASHTA's "Winner" Playing STILLS & YOUNG, and GRAND FUNK singles.

KLOS FM/LOS ANGELES

ADDED
Yamashta (Island)

HOT
Fleetwood Mac (WB)
Peter Frampton (A&M)
Wings (Capitol)
Boz Sacggs (Col)
Beach Boys (Bro/Reprise)
Jefferson Starship (Grunt)
James Taylor (WB)

DABAR HOORELBEKE, Music Director: YAMASHTA's "Winner" Playing FLEETWOOD MAC, GRAND FUNK, STILLS & YOUNG singles.

KMET FM/LOS ANGELES

ADDED
Widowmaker (UA)
Yamashta (Island)
Duke & Drivers (ABC)
Alan White (Atl)

HOT
Fleetwood Mac (WB)
Steve Miller (Capitol)
Jefferson Starship (Grunt)
Doobie Bros (WB)
Chicago (Col)
Thin Lizzy (Merc)
Aerosmith (Col)
Rolling Stones (Rol Stn)
Wings (Capitol)
Bad Co (Swan Song)
Gary Wright (WB)
Beach Boys (Bro/Reprise)
BOC (Col)
City Boy (Merc)
Firefall (Atl)

SAM BELLAMY, Operations Director: WIDOWMAKER's "Voids" "Nothing" DUKE's "Lovin" "Rollin" WHITE's "Baby" Playing GRAND FUNK, STILLS & YOUNG, and ORLEANS singles.

KNX-FM/LOS ANGELES

ADDED
Commodores (Motown)
Larry Santos (Casablanca)
David Sanborn (WB)
Jeffrey Comanor (Epic)
Michael Dinner (Fantasy)
Al Jarreau (WB)
Tommy West (Lifesong)
Jose Feliciano (Pvt Stk)

HOT
Chicago (Col)
Neil Diamond (Col)
George Benson (WB)
Cliff Richard (Rocket)
Jefferson Starship (Grunt)

BILL STONE, Music Director: COMMODORE's "High" SANTOS "Everything" SANBORN's "Do It For Love" COMANER's "Love Me" DINNER's "Julie" "Limbo" "Ballroom" JARREAU's "Glow" "Your Song" FELICIANO's "Why" Playing BOC, and MARIA MULDAUR singles.

KWST FM/LOS ANGELES

ADDED
Ray Thomas (Threshold)
Scorpions (RCA)
Budgie (A&M)
C J MacDonald (Fantasy)

HOT
Backstreet Crawler (Atl)
Dwight Twilley (Shelter)
Richie Furay (Asylum)
Point Blank (Arista)
Mott (Col)
Rod Stewart (WB)
Jefferson Starship (Grunt)
Starz (Capitol)
Marshall Tucker (Capricorn/WB)
Jess Roden (Island)
Chris Hillman (Asylum)
Roxy Music (Atl)
Spirit (Merc)
Widowmaker (UA)
Grinderswitch (Capricorn/WB)

MARK COOPER, Music Director: Playing entire Lps. Playing ORLEANS, STILLS & YOUNG, and GRAND FUNK singles.

WLRS FM/LOUISVILLE

ADDED
Gino Vannelli (A&M)
Waylon Jennings (RCA)
Richie Furay (Asylum)

HOT
Leon Redbone (WB)
Peter Frampton (A&M)
Aerosmith (Col)
George Benson (WB)
Steve Miller (Capitol)

LEE MASTERS, Program Director: JENNING's "Can't You See" FURAY's "Maker" REDBONE's "Stick" FRAMPTON's "Feel" "Happening" AEROSMITH's "Rats" "Dog" "Fault" BENSON's "Masquerade" MILLER's "Rockn Me" "Honey" Playing FLEETWOOD MAC, KEITH CARRADINE, QUEEN, and STILLS & YOUNG singles.

WIBA/MADISON

ADDED
Richie Furay (Asylum)
C J MacDonald (Fantasy)
Steve Goodman (Buddah)
Gary Burton (ECM)
Corky Siegal (Dharma)

HOT
Ben Sidran (Arista)
Graham Parker (Merc)
Jay Ferguson (Asylum)
Heart (Mushroom)
Movies (Arista)
BOC (Col)
Derringer (Blue Sky)
City Boy (Merc)
Rod Stewart (WB)
John Miles (London)
Roxy Music (Atl)
Jefferson Starship (Grunt)
AWB (Atl)

PETER STEINMETZ, Music Director: Playing various cuts.

BLUE 92/MADISON

ADDED
Gino Vannelli (A&M)
Christine McVie (Sire)
Mark Almond (ABC)

HOT
Gordon Lightfoot (WB)
Ted Nugent (Epic)
Heart (Mushroom)
Ben Sidran (Arista)
Santana (Col)
Carly Simon (Elektra)
Jefferson Starship (Grunt)

STEVE COOPER, Music Director: LIGHTFOOT's "Wreck" NUGENT's "Strangle" HEART's "Crazy" "Magic" SIDRAN's "Groove" "Sunday" SIMON's "Love Stand" STARSHIP's "Cruisin" "With Love"

ZETA 4 FM/MIAMI

ADDED
Tom Snow (Capitol)
Point Blank (Arista)
Grateful Dead (G Dead)
Yamashta (Island)
Gino Vannelli (A&M)

HOT
George Benson (WB)
Heart (Mushroom)
Chicago (Col)
Jeff Beck (Epic)
Fleetwood Mac (WB)
Steve Miller (Capitol)
Doobie Bros (WB)
Peter Frampton (A&M)
Steely Dan (ABC)
Aerosmith (Col)
Jon Anderson (Atl)

BILL STEDMAN, Program Director: Playing various cuts.

WSHE FM/MIAMI

ADDED
Richie Furay (Asylum)
Point Blank (Arista)
Trooper (MCA)

HOT
Peter Frampton (A&M)
City Boy (Merc)
Jefferson Starship (Grunt)
Jeff Beck (Epic)
Alice Cooper (WB)

GARY GRANGER, Program Director: Playing various cuts.

WQFM FM/MILWAUKEE

ADDED	HOT
Hummingbird (A&M)	Steve Miller (Capitol)
Michael Quatro (Motown)	Movies (Arista)
Reverberie (Pausa)	Jefferson Starship (Grunt)
PFM (Asylum)	Heart (Mushroom)
John Mayall (ABC)	Chicago (Col)
Roy Ayers(Polydor)	Crosby/Nash (ABC)
Ray Thomas (Threshold)	Mark Almond (ABC)
	James Taylor (WB)
	Peter Frampton (A&M)
	Beach Boys (Bro/Reprise)
	Steely Dan (ABC)
	Led Zeppelin (Swan Song)
	Spirit (Merc)
	Beatles (Capitol)
	Carly Simon (Elektra)

BOBBIN BEAM, Program Director: MILLER's "Rockn Me" Title MOVIES' "Touch Down" "Ice" HEART's Title "Magic" C/N's "Spotlight" ALMOND's "Trade" "Medley" TAYLOR's "Blues" BOYS' "OK" "Palisades" "Suzie" DAN's "Fez" "Caves" SPIRIT's "Stoney Night" CARLY's "Riverboat" "Love Stand"

WZMF FM/MILWAUKEE

ADDED	HOT
Widowmaker (UA)	Aerosmith (Col)
Rick Springfield (Chelsea)	Rainbow (Polydor)
Yancy Derringer (Hemisphere)	Steve Miller (Capitol)
	Alice Cooper (WB)
	Derringer (Blue Sky)
	Jefferson Starship (Grunt)
	Heart (Mushroom)

JIM ROBERTS, Music Director: AEROSMITH's "Child" "Saddle" RAINBOW's "Stargazer" "Starstruck" MILLER's "Rockn Me" "Serenade" Title COOPER's "Wish" Title "Guilty" DERRINGER's "Let Me In" STARSHIP's "Cruisin" "Dragon" "Switchblade" HEART's "Magic" "Crazy" "Lightning"

WKDA FM/NASHVILLE

ADDED	HOT
Judas Priest (Janus)	Peter Frampton (A&M)
Ray Thomas (Threshold)	Jefferson Starship (Grunt)
Yamashta (Island)	James Taylor (WB)
Triumvirat (Capitol)	Steve Miller (Capitol)
Dwight Twilley (Shelter)	Heart (Mushroom)
Rick Springfield (Chelsea)	Crosby/Nash (ABC)
	Jeff Beck (Epic)
	Marshall Tucker (Capricorn/WB)
	Rod Stewart (WB)

JACK CRAWFORD, Program Director: FRAMPTON's "Feel" "Baby" STARSHIP's "Cruisin" "St. Charles" "With Love" TAYLOR's "Shower" "Slow Burnin" "Got To Have It" MILLER's "Rockn Me" Title "Honey" HEART's "Magic" "Lightning" C/N's "Darkness" "Dancer" BECK's "Play With Me" "Wind" TUCKER's "Say You" "Windy" "Streets Alone" ROD's "Tonight" "Wild Side" Playing STILLS & YOUNG, and CAMEL singles.

WNOE FM/NEW ORLEANS

ADDED	HOT
Mark Almond (ABC)	LTD (A&M)
Spinners (Atl)	AWB (Atl)
Gino Vannelli (A&M)	Jefferson Starship (Grunt)
Crown Heights (Delite)	Bootsy Collins (WB)

BRIAN NICHOLS, Music Director: VANNELLI's "Love Of Life" "New Fix" and "Fly"

WNEW FM/NEW YORK

ADDED	HOT
Riverbend (Pausa)	Jefferson Starship (Grunt)
C J MacDonald (Fantasy)	Movies (Arista)
Quiet (RCA)	Rod Stewart (WB)
Jess Roden (Island)	Crosby/Nash (ABC)
Becky Hobbs (Tattoo)	Mark Almond (ABC)
Jussi Colter (Capitol)	S S Johnny (Epic)
Kris Kristofferson (Monument)	Rick Springfield (Chelsea)
PFM (Asylum)	Triumvirat (Capitol)
Joan Armatrading (A&M)	Don Harrison (Atl)
David Sanborn (WB)	Billy Joel (Col)
Bonnie Bramlett (Capricorn WB)	Jon Anderson (Atl)
	Happy Traum (Kick Mule)
	Queen (Elektra)
	Fleetwood Mac (WB)
	Andy Pratt (Nemperor)

VIN SCELSA, Music Director: Playing entire Lps.

WPLJ FM/NEW YORK

ADDED	HOT
Crosby/Nash (ABC)	Wings (Capitol)
Jon Anderson (Atl)	Beatles (Capitol)
	Peter Frampton (A&M)
	Jefferson Starship (Grunt)
	Steve Miller (Capitol)
	Jeff Beck (Epic)

LARRY BERGER, Program Director: C/N's "Spotlight" "Darkness" ANDERSON's "Flight" BECK's "Dancing" "Play"

WNOR FM/NORFOLK

ADDED	HOT
Jess Roden (Island)	Firefall (Atl)
Eng Dan & JF Coley (Big Tree)	Steve Miller (Capitol)
Vol Jam (Capricorn/WB)	George Benson (WB)
Gino Vannelli (A&M)	Boz Scaggs (Col)
	Peter Frampton (A&M)

BRUCE GARRAWAY, Program Director: Playing various cuts.

WORJ FM/ORLANDO

ADDED	HOT
Andy Pratt (Nemperor)	Heart (Mushroom)
Yamashta (Island)	Alan Parsons (20th)
Bland/King (ABC)	James Taylor (WB)
John Handy (ABC)	Alice Cooper (WB)
Gino Vannelli (A&M)	Jeff Beck (Epic)
Dwight Twilley (Shelter)	

BILL McGATHY, Program Director: Playing various cuts.

WMMR FM/PHILADELPHIA

ADDED	HOT
Barry Manilow (Arista)	Rod Stewart (WB)
Earthquake (Beserkley)	Triumvirat (Capitol)
John Mayall (ABC)	Beach Boys (Bro/Reprise)
Joan Armatrading (A&M)	Roxy Music (Atl)
Bonnie Bramlett (Capricorn/WB)	City Boy (Merc)
Curved Air (BTM-Imp)	Boz Scaggs (Col)
	Marshall Tucker (Capricorn/WB)
	James Taylor (WB)

PAUL FUHR, Music Director: Playing entire Lps. Playing RONNIE SPECTOR single.

WDVE FM/PITTSBURGH

ADDED	HOT
Alice Cooper (WB)	Beach Boys (Bro/Reprise)
GinoVannelli(A&M)	Jefferson Starship (Grunt)
Richie Furay (Asylum)	Steve Miller (Capitol)
Roxy Music (Atl)	James Taylor (WB)
SS Johnny (Epic)	George Benson (WB)
Yamashta (Island)	Wild Cherry (Epic)

JIM ROACH, Program Director: Playing various cuts. Playing STILLS & YOUNG singles.

WYDD FM/PITTSBURGH

ADDED	HOT
James Cotton (Buddah)	Aerosmith (Col)
David Sanborn (WB)	ARS (Polydor)
Gino Vannelli (A&M)	Barefoot Jerry (Monument)
Backstreet Crawler (Atl)	Rainbow (Polydor)
Cliff Richard (Rocket)	Crosby/Nash (ABC)
Jess Roden (Island)	Doobie Bros (WB)
Bonnie Bramlett (Capricorn/WB)	Fleetwood Mac (WB)
	Jethro Tull (Chrysalis)
	Steve Miller (Capitol)
	Poco (ABC)
	SS Fools (Col)
	Jefferson Starship (Grunt)
	Stephen Stills (Col)
	James Taylor (WB)
	Marley & Wailers (Island)

STEVE DOWNES, Program Director: Playing entire Lps. Playing STILLS & YOUNG and ORLEANS singles.

WBRU FM/PROVIDENCE

ADDED	HOT
HUB (Capitol)	Jefferson Starship (Grunt)
Wild Cherry (Epic)	Steely Dan (ABC)
Keith Jarrett (ECM)	Duke & Drivers (ABC)
Jan Garbarek (ECM)	Nils Lofgren (A&M)
Gary Burton (ECM)	Doobie Bros (OB)
Roland Prince (Vanguard)	Steve Miller (Capitol)
Steve Kuhn (Muse)	Rod Stewart (WB)
	Dwight Twilley (Shelter)
	Aerosmith (Col)
	J Geils (Atl)
	Andy Pratt (Nemperor)
	Roxy Music (Atl)
	Richie Furay (Asylum)
	Wild Tchoupitoulas (Island)

ILYSE GOTTLEIB, Music Director: Playing entire Lps. Playing GRAND FUNK BRIAN FERRY, and WAR singles.

WQDR FM/RALEIGH

ADDED	HOT
Hummingbird (A&M)	Peter Frampton (A&M)
Gino Vannelli (A&M)	Boz Scaggs (Col)
Yamashta (Island)	James Taylor (WB)
Ray Thomas (Threshold)	Fleetwood Mac (WB)
Mark Almond (ABC)	George Benson (WB)
	Jefferson Starship (Grunt)
	Steely Dan (ABC)
	Crosby/Nash (ABC)
	Marshall Tucker (Capricorn/WB)
	Beach Boys (Bro/Reprise)
	Jeff Beck (Epic)
	BOC (Col)

BILL HARD, Music Director: Playing various cuts.

WROV AM/ROANOKE

ADDED	HOT
Bob Seger (Capitol)	Fools Gold (Arista)
Rod Stewart (WB)	Dr Hook (Capitol)
ARS (Polydor)	Neil Diamond (Col)
Richie Furay (Asylum)	Wings (Capitol)
Roxy Music (Atl)	Peter Frampton (A&M)
Angel (Casablanca)	Chicago (Col)
Alan Parsons (20th)	
Synergy (Passport)	

BILL JORDAN, Asst. Music Director: SEGER's "Travelin" ROD's "Tonight" FURAY's "Through" SYNERGY's "Gas" "14" WINGS' "Let Em In" "Something" Playing ELTON & KIKI, VICKI SUE ROBINSON, CLIFF RICHARD, BEE GEES, AMERICA, BOZ SCAGGS, LADY FLASH, and HALL & OATES singles.

WCMF FM/ROCHESTER

ADDED	HOT
Budgie (A&M)	Starz (Capitol)
Triumvirat (Capitol)	Widowmaker (Jet UA)
Trooper (MCA)	Natural Gas (P Stock)
PFM (El-Mant)	JG Watson (DJM)
Michael Dinner (Fantasy)	Jess Roden (Island)
Starbuck (P Stock)	Chris Hillman (Asylum)
Roxy (Atco)	City Boy (Merc)
Gino Vannelli (A&M)	Poco (ABC)
Joan Armatrading (A&M)	Point Blank (Arista)
	Richie Furay (Asylum)

BERNIE KIMBLE, Program Director: Playing entire Lps. Playing BRIAN FERRY single.

Y95 FM/ROCKFORD

ADDED	HOT
ELO (UA)	Peter Frampton (A&M)
	Chicago (Col)
	America (WB)
	Fleetwood Mac (WB)
	Doobie Bros (WB)
	Carly Simon (Elektra)
	Stephen Stills (Col)
	Wings (Capitol)
	James Taylor (WB)
	Steve Miller (Capitol)
	Jefferson Starship (Grunt)

BARRY CHASE, Program Director: Playing various cuts.

KZAP FM/SACRAMENTO

ADDED	HOT
Bonnie Bramlett (Capricorn/WB)	Jefferson Starship (Grunt)
Mark Almond (ABC)	Earthquake (Beserkley)
Meters (WB)	Steve Miller (Capitol)
Gino Vannelli (A&M)	Rod Stewart (WB)
Hummingbird (A&M)	Crosby/Nash (ABC)
Joan Armatrading (A&M)	AWB (Atl)
Mike Finnegan (WB)	James Taylor (WB)
Jess Roden (Island)	Spirit (Merc)
Little River (Harvest)	A R Aces (ABC)

BRUCE MEIER, Music Director: Playing entire Lps. Playing STILLS & YOUNG, BRIAN FERRY, JOHN MILES (Fly) and ARS singles.

KEXL FM/SAN ANTONIO

ADDED	HOT
Richie Furay (Asylum)	Aerosmith (Col)
	Chicago (Col)
	Jefferson Starship (Grunt)
	Chicago (Col)
	James Taylor (WB)
	George Benson (WB)
	Thin Lizzy (Merc)
	Santana (Col)
	Rod Stewart (WB)

KEN CROWLEY, Music Director: Playing various cuts.

KDEO-AM/SAN DIEGO

ADDED	HOT
George Benson (WB)	Steve Miller (Capitol)
	Wings (Capitol)
	Heart (Mushroom)
	Firefall (Atl)
	Jefferson Starship (Grunt)
	Gordon Lightfoot (WB)
	Boz Scaggs (Col)
	AWB (Atl)

MEME KINSELLA, Music Director: Playing various cuts.

KGB FM/SAN DIEGO

ADDED	HOT
Jon Anderson (Atl)	George Benson (WB)
	Peter Frampton (A&M)
	Jefferson Starship (Grunt)
	Boz Scaggs (Col)
	Neil Diamond (Col)
	Jeff Beck (Epic)
	AWB (Atl)
	Rod Stewart (WB)
	Alan Parsons (20th)
	Chicago (Col)

STEVE CAPEN, Music Director: Playing various cuts.

KSAN FM/SAN FRANCISCO

ADDED	HOT
Joan Armatrading (A&M)	Backstreet Crawler (Atl)
Hummingbird (A&M)	Al Jarreau (WB)
John Mayall (ABC)	Earthquake (Beserkley)
David Grisman (Rounder)	Widowmaker (UA)
Meters (WB)	RoxyMusic(Atl)
Bonnie Bramlett (Capricorn/WB)	Yamashta (Island)
Michael Finnegan (WB)	Dwight Twilley (Shelter)
Secret Oyster (CBS)	Jefferson Starship (Grunt)
	Spirit (Merc)
	Triumvirat (Capitol)

DON POTOCZYK, Music Director: Playing entire Lps.

KOME FM/SAN JOSE

ADDED	HOT
Commander Cody (WB)	Jeff Beck (Epic)
Peter Tosh (Col)	Chicago (Col)
Natural Act (Halfmoon Bay)	Crosby/Nash (ABC)
Waylon Jennings (RCA)	Jefferson Starship (Grunt)
Jess Roden (Island)	Gordon Lightfoot (WB)
	Marshall Tucker (Capricorn/WB)
	Steve Miller (Capitol)
	Carly Simon (Elektra)
	Rod Stewart (WB)
	James Taylor (WB)

DANA JANG, Music Director: Playing various cuts. Playing EASY STREET, BRIAN FERRY, ELTON & KIKI, ORLEANS, STILLS & YOUNG, and WAR singles.

KSJO FM/SAN JOSE

ADDED	HOT
Back Pocket(Joyce)	B G Army (Atco)
Budgie (A&M)	Steve Miller (Capitol)
Jess Roden (Island)	Aerosmith (Col)
Al Jarreau (WB)	BOC (Col)
Widowmaker (Jet UA)	Chicago (Col)
David Sanborn (WB)	Ian Hunter (Col)
Bonnie Bramlett (Capricorn/WB)	Jeff Beck (Epic)
Delbert McClinton (ABC)	Carly Simon (Elektra)
John Mayall (ABC)	Jefferson Starship (Grunt)
Flamin Groovies (Sire)	Alan Parsons (20th)
Hummingbird (A&M)	James Taylor (WB)
U S Radio Band (ABC)	Rod Stewart (WB)
	Crosby/Nash (ABC)
	Jay Ferguson (Asylum)
	Spirit (Merc)

LOBSTER WELLS, Music Director: Playing various cuts. Playing DAKOTA, CAMEL (both) EASY STREET and STONE GROUND singles.

KZOZ FM/SAN LUIS OBISPO

ADDED	HOT
C J MacDonald (Fantasy)	Spirit (Merc)
Point Blank (Arista)	Earthquake (Beserkley)
Gary Burton (ECM)	Rod Stewart (WB)
Yamashta (Island)	Jay Ferguson (Asylum)
David T Walker (Ode)	Heptones (Island)
Roxy Music (Atl)	J D Souther (Asylum)
PFM (Asylum)	Richie Furay (Asylum)
Rick Springfield (Chelsea)	Waylon Jennings (RCA)
Jonathon Richman (Beserkley)	Terry Reid (ABC)
Backstreet Crawler (Atl)	City Boys (Merc)
Derringer (Blue Sky)	Crosby/Nash (ABC)
Jon Anderson (Atl)	Triumvirat (Capitol)
Spinners (Atl)	Jefferson Starship (Grunt)

RICK WILLIAMS, Music Director: Playing various cuts. Playing STILLS & YOUNG, BRIAN FERRY, and EASY STREET singles.

KTYD FM/SANTA BARBARA

ADDED	HOT
Mike Finnigan (WB)	Roy Ayers (Polydor)
Tom West (Lifesong)	Al Jarreau (WB)
Meters (WB)	Stoneground (Flatout)
David T Walker (Ode)	Billy Joel (Col)
Spinners (Atl)	Faragher Bros (ABC)
Bonnie Bramlett (Capricorn/WB)	AWB (Atl)
David Sanborn (WB)	Yamashta (Island)
Rich Springfield (Chelsea)	Crosby/Nash (ABC)
Jess Roden (Island)	
Dexter Wansel (Phil Int)	

LAURIE COBB, Music Director: Playing entire Lps. Playing ETTA JAMES single.

KXFM/SANTA MARIA

ADDED	HOT
Trooper (MCA)	AWB (Atl)
Duke & Drivers (ABC)	BOC (Col)
Brick (Bang)	Crosby/Nash (ABC)
Asleep At Wheel (Capitol)	Jefferson Starship (Grunt)
Spinners (Atl)	Steve Miller (Capitol)
Sir Doug (ABC)	Triumvirat (Capitol)
Jesse Colter (Capitol)	Tubes (A&M)
Charlie Bleak (Pip)	Rod Stewart (WB)
	Jeff Beck (Epic)

MIKE BECHTEL, Music Director: TROOPER's "Gypsy" "Maria" DUKE's "Need" "Handyman" ASLEEP's "Route" "Far" SPINNER's "Rubberband" DOUG's "Redneck" "Love The Way" COLTER's "Back" BLEAK's "Let Me In" "Number" Playing ORLEANS, BEE GEES, and ELTON & KIKI (both) singles.

OK102½ FM/SEATTLE

ADDED	HOT
Rick Springfield (Chelsea)	George Benson (WB)
Yamashta (Island)	Steve Miller (Capitol)
Jon Anderson (Atl)	Aerosmith (Col)
Sons of Champlin (Ariola)	Crosby/Nash (ABC)
Dwight Twilley (Shelter)	David Bowie (RCA)

NORM GREGORY, Program Director: Playing various cuts. Playing STILLS & YOUNG, EDDIE RABBITT, ORLEANS, EASY STREET, ENGLAND DAN & J.F. COLEY, and GRAND FUNK singles.

KREM FM/SPOKANE

ADDED	HOT
Rick Springfield (Chelsea)	Little River (Capitol)
Hummingbird (A&M)	Steely Dan (ABC)
Mark Almond (ABC)	Jeff Beck (Epic)
Tom Snow (Capitol)	Charlie Daniels (Epic)
After You're Gone (Concord)	Crosby/Nash (ABC)
	James Taylor (WB)
	Steve Miller (Capitol)
	Jefferson Starship (Grunt)
	S S Johnny (Epic)
	Rod Stewart (WB)
	Ian Hunter (Col)

JEFF PEEL, Music Director: Playing various cuts. Playing WAR, STILLS & YOUNG, and ELTON & KIKI singles.

KADI-AM/FM/ST. LOUIS KWKI FM/KANSAS CITY

ADDED	HOT
City Boy (Merc)	Steve Miller (Capitol)
Spirit (Merc)	Peter Frampton (A&M)
Yamashta (Island)	Little River (Capitol)
Triumvirat (Capitol)	Heart (Mushroom)
Mark Almond (ABC)	Fleetwood Mac (WB)
Richie Furay (Asylum)	Charlie Daniels (Epic)
Buzzard Bait (Joyce)	
Solution (Rocket)	
B S & T (Col)	

PETER PARISI, Program Director: Playing various cuts. Playing GRAND FUNK and ENGLAND DAN & J.F. COLEY singles.

KSHE FM/ST. LOUIS

ADDED	HOT
Budgie (A&M)	Richie Furay (Asylum)
Dwight Twilley (Shelter)	Judas Priest (Janus)
Ray Thomas (Threshold)	Rod Stewart (WB)
	Jefferson Starship (Grunt)
	Spirit (Merc)
	Chris Hillman (Asylum)
	Backstreet Crawler (Atl)
	Jeff Beck (Epic)
	Grinderswitch (Capricorn/WB)
	Widowmaker (UA)
	Mott (Col)
	Derringer (Blue Sky)
	Point Blank (Arista)

RON STEVENS, Music Director: Playing entire Lps. Playing OZARK MTN. DAREDEVILS and STILLS & YOUNG singles.

WQSR FM/TAMPA

ADDED	HOT
Tom Snow (Capitol)	SS Johnny (Epic)
Jess Roden (Island)	Jefferson Starship (Grunt)
Bonnie Bramlett (Capricorn/WB)	Rolling Stones (Rol Stn)
CJ MacDonald (Fantasy)	Beach Boys (Bro/Reprise)
Richie Furay (Asylum)	Jeff Beck (Epic)
PFM (Asylum)	Boz Scaggs (Col)
Roxy Music (Atl)	Crosby/Nash (ABC)
Point Blank (Arista)	Michael Franks (WB)
Mark Almond (ABC)	Pousette Dart (Capitol)
Scoops (Beserkley)	AWB (Atl)
Arrogance (Vanguard)	J & E Winter (Blue Sky)
Dwight Twilley (Shelter)	Spirit (Merc)
Eng Dan & JF Coley (Big Tree)	Jethro Tull (Chrysalis)

STEVE HUNTINGTON: Playing entire Lps. Playing ORLEANS EW&F, and BRIAN FERRY singles.

WIOT FM/TOLEDO

ADDED	HOT
Jess Roden (Island)	Jefferson Starship (Grunt)
Leslie Duncan (MCA)	Firefall (Atl)
Starz (Capitol)	Beach Boys (Brother/Reprise-WB)
Steve Goodman (Buddah)	Steve Miller (Capitol)
Bobby Hutcherson (B Note)	Steely Dan (ABC)
	Chicago (Col)
	Jeff Beck (Epic)
	Thin Lizzy (Merc)
	Rod Stewart (WB)
	Marshall Tucker (Capricorn-WB)
	Carly Simon (Elektra)
	AWB (Atl)
	Alice Cooper (WB)
	Crosby/Nash (ABC)
	Spirit (Merc)

GREG GILLESPIE, Music Director: Playing various cuts. Playing GRAND FUNK, BOC, AEROSMITH, BOZ SCAGGS, WILD CHERRY, EW&F, WAR, and ORLEANS singles.

CHUM FM/TORONTO

ADDED	HOT
Triumvirat (Capitol)	Aerosmith (Col)
Backstreet Crawler (Atl)	AWB (Atl)
Waylon Jennings (RCA)	Alice Cooper (WB)
Point Blank (Arista)	Jefferson Starship (Grunt)
Gino Vannelli (A&M)	Gordon Lightfoot (WB)
Roxy Music (Atl)	Max Webster (Taurus)
	Murray McLaughlin (True North)
	Steely Dan (ABC)
	James Taylor (WB)
	BOC (Col)
	Jeff Beck (Epic)
	Jon Anderson (Atl)
	Andy Pratt (Nemperor)
	Validy (A&M)

BENJY KARCH, Music Director: Playing various cuts.

KMOD FM/TULSA

ADDED	HOT
Curtis Bros (Polydor)	Peter Frampton (A&M)
Alice Cooper (WB)	Jeff Beck (Epic)
Michael Franks (WB)	Jefferson Starship (Grunt)
Spin (Ariola)	Spirit (Merc)
Gino Vannelli (A&M)	George Benson (WB)
AWB (Atl)	Crosby/Nash (ABC)
Ian Gillian (Polydor)	Steely Dan (ABC)
Jose Feliciano (Pvt Stk)	Grateful Dead (G Dead)
Bland/King (ABC)	
Renaissance (ABC)	
Mark Almond (ABC)	
Jon Anderson (Atl)	

LEISA JOHNSON, Music Director: Playing various cuts.

WOUR FM/UTICA

ADDED	HOT
Eng Dan & JF Coley (Big Tree)	Grinderswitch (Capricorn/WB)
Hummingbird (A&M)	Mark Almond (ABC)
Jess Roden (Island)	Asleep At Wheel (Capitol)
Amat Jamal (20th)	Roky Music (Atl)
Triumvirat (Capitol)	Yamashta (Island)
Gary Burton (ECM)	Waylon Jennings (RCA)
C J MacDonald (Fantasy)	Tom Snow (Capitol)
	Pat Metheny (ECM)
	Natl Lampoon (Epic)
	Billy Joel (Col)
	Vol Jam (Capricorn/WB)
	Rod Stewart (WB)
	SS Johnny (Epic)

JEFF CHARD, Program Director: Playing entire Lps. Playing ORLEANS, and STILLS & YOUNG singles.

WMAL FM/WASHINGTON

ADDED	HOT
Barry Manilow (Arista)	Chicago (Col)
Gino Vannelli (A&M)	Jefferson Starship (Grunt)
Joan Armatrading (A&M)	Jeff Beck (Epic)
	Southside Johnny (Epic)
	Andy Pratt (Nemperor)
	Steve Miller (Capitol)
	Rod Stewart (WB)
	Beach Boys (Bro/Reprise)

MARK KERNIS, Music Director: MANILOW's "Say Words Playing BOC, ATTITUDES, BEE GEES (both), WAR, ARS, and BACK POCKET singles.

DC101/WASHINGTON D.C.

ADDED	HOT
none	Beach Boys (Brother/Reprise-WB)
	Aerosmith (Col)
	Jefferson Starship (Grunt)
	James Taylor (WB)
	Chicago (Col)
	Steely Dan (ABC)
	Wings (Capitol)
	Carly Simon (Elektra)
	Steve Miller (Capitol)
	Rod Stewart (WB)
	Crosby/Nash (ABC)

DENISE OLIVER, Music Director: Playing various cuts. Playing STILLS & YOUNG, QUEEN, THIN LIZZY, SEALS & CROFTS, and FLEETWOOD MAC singles.

KSFM/WOODLAND

ADDED	HOT
Dwight Twilley (Shelter)	Boz Scaggs (Col)
Backstreet Crawler (Atl)	Steve Miller (Capitol)
Back Pocket (Joyce)	Doobie Bros (WB)
Yamashta (Island)	BOC (Col)
Jess Roden (Island)	Ian Hunter (Col)
Rick Springfield (Chelsea)	ARS (Polydor)
	Chicago (Col)
	Jeff Beck (Epic)
	Heart (Mushroom)
	Jefferson Starship (Grunt)
	S S Johnny (Epic)
	Firefall (Atl)
	Rod Stewart (WB)
	Wings (Capitol)
	Neil Diamond (Col)

GENE MITCHELL, Music Director: TWILLEY's "Sun" CRAWLER's "Lover" "Beauty" POCKET's "Railroad Ties" "Wings" "Ride On River" YAMASHTA's "Winner" RODEN's "Leave Hat" SPRINGFIELD's "Gangsters" "Jessica" Playing STONE GROUND, NITTY GRITTY DIRT BAND, AMAZING RHYTHM ACES, ATLANTA RHYTHM SECTION, GRAND FUNK, and RAINBOW singles.

Mike Harrison

Continued from page 20

According to Gorman, "What we need most from record people are complete bio sketches of the artists and as much information about the records as possible, such as when they'll be hitting the stores. That's very important."

In his words, Gorman describes WMMS as "A community oriented, very regionalized 1976 AOR radio station."

The station has no set number of records added each week, however, if you tried to average it out, Gorman claims that it would come out to about 8 albums and 3 or 4 singles. Since the actual playing of binned records is up to the jocks it is difficult to project exactly how many times an "added" or "hot" record will actually get played, but Gorman told R&R, again averaging, that an "added" record can be played anywhere from 4 to 36 times in a week's period. An example of an album to rack up 36 plays its first week on is the new Southside Johnny. A "hot" record will usually be played anywhere between 14 and 23 times in a week's time. "We have an open listener line in the studio and because we announce the number a lot, our listeners use it quite extensively. When we play a new record, it doesn't take us more than 5 minutes to know whether or not we've hit upon something," states Gorman.

In addition to tabulating telephone imput, WMMS does engage in research which includes weekly store calls and the study of activity in the trades. Gorman claims, "I digest every report in R&R and have picked up many good records that way. I, also, have to credit much of our success in the last book to the valuable imput that we gained at the R&R convention in Atlanta. A few of us went and when we got back to Cleveland, we were so inspired by the many ideas that we picked up from other AOR people, that we immediately held a staff meeting and got everybody cookin."

Tom Yates, KLOS/Los Angeles.

In putting WMMS' criteria for selecting music in a nutshell Gorman explains, "We want to play records that fit into the musical taste of the Cleveland market. We have to know our market and audience and make it a point not to lose touch. Every once in awhile we'll go out on a limb. For Example, when I heard the recent Four Seasons album, there were about 4 cuts on it that I really liked. However, I was worried that the group wouldn't fit into our image and environment and that many of our listeners would tune out as soon as we announced the name of the group without even listening to the record. Well, I added it anyway and, fortunately, it was a smash with our audience."

In describing the types of promotions that WMMS gets involved in, Gorman says, "We do a little bit of everything. We present plays, films, concerts. We have a club tie-in and do weekly broadcasts from there. We even sponsore disco nights. We give away albums and concert tickets, but we never give away money. The station is always interested in doing artist interviews and we do many of them."

R&R asked John Gorman to outline the goals of WMMS at this point. "We've accomplished most of them. Now the job is to stay there and stay there honestly. Just because we've been getting good numbers, we don't plan to 'freeze-dry' the format. We don't sound exactly the same way as we did during the last book. The station must constantly change with the community."

Our thanks to the Gormans for taking the time to share that information with our readers, valuable time that could have been spent taking snapshots of the famous footprints in front of the Chinese Theatre down the block.

COUNTRY SINGLES

● new entries Circled letters indicate alphabetical order

REX ALLEN, JR.
Teardrops (Warner)
Still very strong...See NEW & Active
7-30

AMAZING RHY. ACES
The End Is Not (ABC/Dot)
Picked up some key markets: KSON, KCKC, WDEE KBOX.
7-30

● **BILL ANDERSON**
Peanuts & Diamonds (MCA)
See NEW & ACTIVE...One of the "Most Added"
8-6

CHET ATKINS
Frog Kissin' (RCA)
6-11

MOE BANDY
Here I Am Drunk (Col)
B
7-2

● **BOBBY BARE**
Lay Some Lovin' (RCA)
See NEW & ACTIVE
7-2

R.W. BLACKWOOD
Sunday Afternoon (Capitol)
7-23

PAT BOONE
Texas Woman (Hitsville)
Added KFOX, WIRE...See "Other Action" section
7-23

● **BOBBY BORCHERS**
They Don't Make (Playboy)
See "Other Action" section
8-6

● **TOM BRESH**
Sad Country Love (Farr)
Fantastic first week...a "Most Added"
8-6

BROWN/CORNELIOUS
I Don't Want To (RCA)
6-25

BRUSH ARBOR
Emmylou (Monument)
7-9

GLEN CAMPBELL
Sunday (Capitol)
7-2

JOHNNY CARVER
Afternoon Delight (ABC/Dot)
6-25

JOHNNY CASH
Sold Out Of (Columbia)
Added WONE, KJJJ, WNYN
7-9

CONNIE CATO
Rainy Day Feeling (Capitol)
D
7-23

PENNY DE HAVEN
Classic Cowboy (Starcrest)
Added KDJW, WXCL, KHEY
7-23

MUNDO EARWOOD
Lonesome As A Cowboy (Epic)
Added KHEY...2 KENR, 39-34 KRMD.
7-16

BARBARA FAIRCHILD
Mississippi (Columbia)
F
See "Other Action" section
7-9

DONNA FARGO
I've Loved You (WB)

NARVEL FELTS
My Prayer (ABC/Dot)
Added WMAQ, KCKC, WWOL...More adds in NEW & ACTIVE
G
7-30

● **CRYSTAL GAYLE**
One More Time (UA)
Early adds are shown in "Other Action" section
H
8-6

● **FREDDIE HART**
That Look In Her Eyes (Cap)
Added KCKC, KNIX, WDEE (pick), KFOX
8-6

JONI LEE
Baby Love (MCA)
L
See "Other Action" section
7-23

JOHNNY LEE
Red Sails In The Sunset (GRT)
7-9

JERRY LEE LEWIS
Let's Put It Back (Mercury)
See NEW & ACTIVE
7-23

● **MIKE LUNSFORD**
Honey Hungry (Starday)
Good start...see NEW & ACTIVE
8-6

C.W. McCALL
Crispy Critters (Polydor)
6-25

CLEDUS MAGGARD
Virgil (Mercury)
added KFOX, KSOP, KRAK

● **BARBARA MANDRELL**
Love Is Thin (ABC/Dot)
an R&R "Most Added" single...See NEW & ACTIVE
8-6

WILLIE NELSON
Got The Money (Columbia)
7-16

● **OLIVIA NEWTON-JOHN**
Don't Stop (MCA)
Top added record of the week.
8-6

MARIE OSMOND
"A" My Name Is (Polydor)
7-9

BUCK OWENS
Hollywood Waltz (WB)
6-11

JOHNNY PAYCHECK
11 Months (Epic)
P
7-9

DOLLY PARTON
All I Can Do (RCA)
R&R Breaker
7-16

RAY PRICE
Getting There (ABC/Dot)
7-2

● **EDDY RAVEN**
The Curse (ABC/Dot)
R
8-6

JERRY REED
Gator (RCA)
7-2

REEVES & SPEARS
Teardrops Will Kiss (UA)
See "Other Action" section
7-30

BOBBY G. RICE
You Are An Angel (GRT)
7-9

SUE RICHARDS
I'll Never See Him (ABC/Dot)
Added KVOO, WDEE
7-30

DAVID ROGERS
Whispers & Grins (Republic)
7-23

KENNY ROGERS
While The Feelings Good (UA)
8-18

JEAN SHEPARD
Ain't Love Good (UA)
S
6-18

SAMMI SMITH
Just You 'N Me (Zodiac)
Added KSON
7-23

SAMMI SMITH
Sunday School To (Elektra)
See NEW & ACTIVE
7-16

JOE STAMPLEY
The Night Time (ABC/Dot)
See NEW & ACTIVE
7-16

JOE STAMPLEY
Whiskey Talkin' (Epic)

STARLAND VOCAL
Afternoon Delight (Windsong)

RED STEAGALL
Truck Drivin' Man (ABC/Dot)
8-11

RAY STEVENS
Honky Tonk Waltz (WB)
7-30

WYNN STEWART
After The Storm (Playboy)
See NEW & ACTIVE...Making good gains...Some good phones reported.
7-23

BILLY THUNDERKLOUD
Try A Little (Polydor)
See "Other Action" section
7-23

SHEILA TILTON
Half As Much (Con Brio)
Hot record...See NEW & ACTIVE
7-9

TANYA TUCKER
Here's Some Love (MCA)
See NEW & ACTIVE
7-30

MARY LOU TURNER
Different With You (MCA)
W

BILLY WALKER
Love You All To Pieces (RCA)
7-16

GENE WATSON
Because You (Capitol)
6-4

FREDDY WELLER
Liquor, Love & Life (Col)
6-25

DAVID WILKINS
Half Way In (MCA)
6-18

COPYRIGHT © 1976 by DAN O'DAY

O'Liners

AUGUST 6-8: DAYS OF 76, Deadwood, South Dakota...Parades & rodeos in Deadwood, the town where "Crooked Nose" McCall shot Wild Bill Hickok...Deadwood is also the town where Frank "No Toes" Smith invented the fast draw!

AUGUST 6-15: AUSTIN AQUA FESTIVAL, Austin, Texas..."Ten days of water-oriented activities."...Lloyd Bridges will be there to throw out the first fish!

AUGUST 7: PEACH FESTIVAL, Porter, Oklahoma...features a parade, peach auction, art show, frog jumping contest & fish scramble ...While you're there, don't fail to miss their famous Obscene Needlework Exhibit!

AUGUST 8: FAMILY REUNION DAY, sponsored by Kiwanis International...One of these days MY family will have to have a reunion —just as soon as Mom's parole comes through!

AUGUST 11: ARAPAHO GLACIER HIKE, Boulder, Colorado...Boy, talk about working up a cold sweat!...I get dizzy just looking at a snow cone!

AUGUST 12: ANNIVERSARY OF THE ARRIVAL OF PONCE DE LEON IN PUERTO RICO...as he continued his unending search for the Fountain of Puberty!

Calendar, topicals, record lines, jock bits... For a free sample issue, write: O'LINERS, 366 West Bullard Avenue, Fresno, California 93704.

COUNTRY

Direct From Duncan

The Program Director of KYAL, Plano, Texas (just outside Dallas), MICHAEL O'DAY, thinks Playboy Records should change the name of their label to be proper with changing times. He suggests the label be called "Playperson." (Well, if nothing else, maybe we can get NICK HUNTER to burn his bra.)...Any suggestions for the R&R Convention, next year in Dallas, would be welcomed as we start making plans for the various sessions. If you have any ideas, such as speakers, topics of discussion, etc. send them to my attention here at R&R...Again, don't forget to send copies of your station's billboards, logos and bumper stickers for our upcomong Country feature. Even if you have sent bumper stickers in the past, just to make sure we have one for the feature, send them to: R&R COUNTRY EDITOR, 6430 Sunset Blvd., Suite 1221, Hollywood, California 90028.

On the newsstands of America you will find the latest edition of **People Magazine**. The issue with the Pop group THE CARPENTERS on the cover features inside a story about WMAQ Program Manager BOB PITTMAN and his evening personality ELLIE DYLAN. It makes for some interesting reading. You'll find it in the "Couples" section of the magazine...In case you haven't figured it out yet, the ROBERT LEE JACKSON featured on the Big Name record "Request Line" is none other than KNEW, Oakland-San Francisco, air personality BOB JACKSON. The cut is doing well in a few markets...New Country station in Rockford, Illinois. WYFE-AM will change their current format to Country in the next month. ROBIN WALKER, formerly with WUBE and WIRE, has been named programming consultant. If you would like, you can send product to Walker at his base: Rt. 2, Box 122, Old Sligo Road, La Grange, Kentucky.

Congratulations to DAN STEWART, all night jock on WGEE, Green Bay, Wisconsin, on his marriage last Friday...ALLEN PECK of the famed "Peck & Penny Show" at KBOX, Dallas, has scheduled a wedding with his future wife, Gloria, for September 3.

DAVE DONAHUE, Operations Director of KHAK, Cedar Rapids, Iowa, has hired former KWMT, Fort Dodge, Iowa Program Director, SKIP NELSON for an undisclosed position. Donahue told me Nelson, who won the small market DJ of the year award last year from the Country Music Association, is such a talented person, he didn't want someone else to get him. (How nice to be loved in this business.)...TED WHITE, formerly with WGGT, Savannah, Georgia, has joined SID KAMINSKI's WPNX, Columbus, Georgia to do afternoon drive...KRAK, Sacramento, has hired JIM HALL, from a program and music position at KYOS, Merced,California, to work the midnight to dawn air shift.

KSON AM & FM, San Diego has changed their hours of simulcast. Both stations will broadcast the same programming from 6am to 7pm Monday through Friday...MIKE HOYER has now begun his new all night air shift at KFGO, Fargo, North Dakota. Hoyer, former Operations Director with KBUL, Wichita, wanted me to inform Country artists they are invited to call him on his show. He can be reached at the station Monday through Friday, Midnight to 6am, at (701) 237-5245...MIKE CARTA, Program Director of WVOJ, Jacksonville, Florida, is interested in trading airchecks with different stations. If interested send your airchecks to Carta at WVOJ, 1435 Ellis Road South, Jacksonville, Florida, 32205...RICH JONES, Music Director of WAME, Charlotte, North Carolina, says he will be taking music calls on Thursdays between 3 and 5:30 pm.

STATION PROMOTIONS: I guess we have, at one time or another, all had to do a remote broadcast. On occasion a GM, PD or salesman will come up with a memorable remote idea. Such is the case of the two upcoming remotes: BOB CLARK, of WEEP, Pittsburgh, will be broadcasting from a garbage dump. Apparently, a local sanitation company has an annual luncheon for clients. This year the company has asked WEEP to broadcast the event. (Let's hope they're not serving leftovers)... CURTIS KING, Music Director of KSO, Des Moines, by far gets to take part in the best of the two remotes. He is broadcasting at the opening of the new X-rated movie "Alice In Wonderland." Wouldn't it be crazy if the theatre and the station got busted at the remote. (It could happen if DOLLY PARTON stopped by and showed them a thing or "two.")

Looks like a couple of members of the WIRE, Indianapolis, staff have been horsing around. Afternoon jock KEN SPECK and WIRE Sports Director DON FISCHER took part recently in "The Great Ride." Speck and Fischer rode horseback for 6½ miles to a local shopping center. Listeners of WIRE were invited to guess the winner and elapsed time. Whoever was correct and closest to the time won a trip for four to Disney World or cash equivalent. (Note to WIRE's BILL ROBINSON: Tell your winners to be sure to say "hello" to WHOO, Orlando, Program Director MIKE BURGER when they go to Disney World. I understand Burger moonlights weekends there playing Tinker Bell.)...(While I'm sending notes: Hmmmm. Note to DUGG COLLINS, Program Director of KDJW, Amarillo: Bubbles La Rue from "Rub You Right Massage," here in Hollywood, called a few days after your recent visit here to the Coast. I'm suppose to tell you the movies are ready and could you please return the whip. The only thing I couldn't understand was, why did she keep referring to you as "shorty.")

More promotions and things next week. This week's musical question: "What has eight legs, salutes, and bites First Class Privates."(A military crab.)

KCUB, Tucson recently had a promotion where they gave away early American coat hangers. Pictured are the nail (or hanger) and the logo card usded during the promotion.

The California National Guard, KRAK and Columbia Records staged a joint promotion that publicized Johnny Cash's "Sold Out Of Flagpoles" single and helped tell the Guard's recruiting story. KRAK Disc Jockey Joe Mitchell discusses National Guard opportunities with SP5 Emily Barry (left), while State Retention and Recruiting Officer, Major Ted Carlsen (right) looks on.

IT PAYS TO FIDDLE WITH KUZZ...That's what more than five thousand people who came out to see them, and 28 "Old Time Fiddle" contestants who were the attraction agreed over the weekend. KUZZ FM/AM Bakersfield presented an old time fiddlers contest in conjunctionwith the Valley Plaza Merchants Association at the Bakersfield shopping mall. The contest was spread over three days, with admission free. KUZZ personalities were on hand with records, albums and "stick it on' bumper stickers. shown in above photo are: KUZZ's Jay Albright, L., and Bill Woods, r., clowning as the winners in the junior and senior division of the KUZZ-Valley Plaza Old Time Fiddler's Contest show off their trophies.

COUNTRY AIR PERSONALITY ORGANIZATION FORMULATES BYLAWS

The combined officers and board members of the newly established Federation of International Country Air Personalities, announced their organization will open a new era of communication, co-operation and beneficial self-help for members of the broadcast industry involved soley in the field of country music.

A non-profit organization, chartered and incorporated under the laws of the State of Tennessee, with permanent offices at 1201 16th Avenue, South in Nashville, FICAP is the first organization dedicating itself to the betterment and benefit of the life of the man on the air, the country music disc jockey.

Voting memberships are available only to members actively engaged in the on-the-air duties of radio and television broadcasting. Associate and corporate memberships are available but hold no voting privilege.

Officers and members of the board of directors at the founding of the organization are:

Chairman of the Board—Grant Turner, WSM, Nashville.
President—Charlie Douglas, WWL, New Orleans
First Vice President—Billy Parker, KVOO, Tulsa
Second Vice President—Mike Hoyer, KFGO, Fargo.
Secretary-Treasurer—Cliff Haynes, KNEW, Oakland
Parliamentarian—King Edward IV, WSLC, Roanoke
Sgt. At Arms—Mike Burger, WHOO, Orlando
Billy C. Cole, WHO, Des Moines
Bill Mack, WBAP, Fort Worth
Buddy Ray, WWVA, Wheeling
Dale Eichor, KWMT, Fort Dodge
Corky Mayberry, KFOX, Long Beach
Jim Kizzia, KMUS, Muskogee
Bob Ingram, WRJW, Picayune
Jay drennan, WSLR, Akron
Executive Director—Georgia Twitty Nashville

All officers and directors serve without pay or renumeration for expenses and serve two year terms without the right of succession. Three

Continued on page 28

Biff Collie INSIDE NASHVILLE

VITAL STATISTICS: JODI LEIGH HAYNES is doing fine thank you, so is her mother CONNIE SMITH. Jodi was born Sunday July 25th at Nashville's Baptist Hospital (6 pounds-3oz)...The young girls were there for KEITH CARRADINE's short shot at Exit-Inn last week. "If my mom could see me now!" he said, looking over the crowd of sighing she's...Young DON KING collaborated with BILL and JEANNIE WALKER on the theme of the new "MUSIC HALL-AMERICA" TV series theme. Formerly titled "Nashville Now," it's the first TV series owned by Opryland Productions...T. TOMMY CUTRER's campaign for U.S. Congressman in Tennessee's 4th District has drawn upwards to 100,000 people to his rallies, utilizing the pulling power and performance of superstar casts, including GRANDPA JONES, HANK SNOW, JOHNNY RUSSELL, DAVID HOUSTON, JIM ED BROWN, TOM T. HALL, and dozens of others...FARON YOUNG's "Jailhouse" nightspot opened three weeks ago, was cookin' until last week they had to close until necessary papers for a new liquor license was filed...The "Sheriff" had come off the golf course to get things in order for DAVID HOUSTON's appearance last week...Also, WAYLON's new club "The Ramblin' Man," down there (in the basement of the Possum Holler building) at the end of the "Alley" was shuttered, the lease voided, evicted by "SHUG" BAGGOTT, GEORGE JONES' manager-business partner. "Technicalities" they said...MEL TILLIS "picked" on the "Tonight" show with ROY CLARK this week. Roy hosted Monday, Tuesday and Wednesday...ROY HEAD was ecstatic about his session here last week, can't wait for the record to come out. It's another "Goldie" revival...EDDIE RABBITT (with two "T"s) will get married this fall, he says...MARGO SMITH, the banker's wife from Ohio, knocked 'em out at the Opry when she did her yodel act on the Opry. She's one of the freshest things to come along on the Nashville music scene for years. Credit JIM VIENNEAU with another coup. He first produced Margo.

SALUTE!! REX ALLEN, JR's highly-touted new single "Teardrops In My Heart" is another classic hit from the pen of super-writer VAUGN HORTON. Among his credits are things like "Muleskinner Blues," 'Sugarfoot Rag," "Hillbilly Fever," and over twenty other million dollar songs!!! Vaughn's living in Tampa, Florida, readying a new project for his publishing company. He headed the Nashville office of Perr-Southern Music for years. Vaughn was a protege of VERNON DALHART in his heyday, and continues to be one of the most productive and successful contemporary songwriters. I love the Vaugn Horton philosophy: "I used to write songs, but no more...now I write records!!"

The Tower Is Hot!

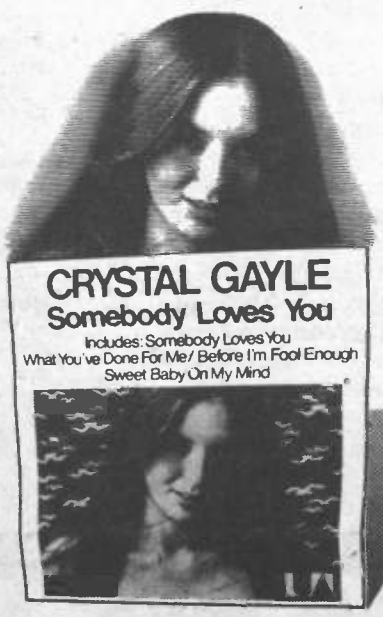

Crystal Gayle. "Somebody Loves You" (UALA 543-G) Featuring the latest Crystal Gayle hit, "I'll Get Over You" (UAXW 781-Y)

Billie Jo Spears. "What I've Got In Mind" (UALA 608-G) Featuring another in the succession of Billie Jo Spears' hits, "Misty Blue." (UAXW 813-Y)

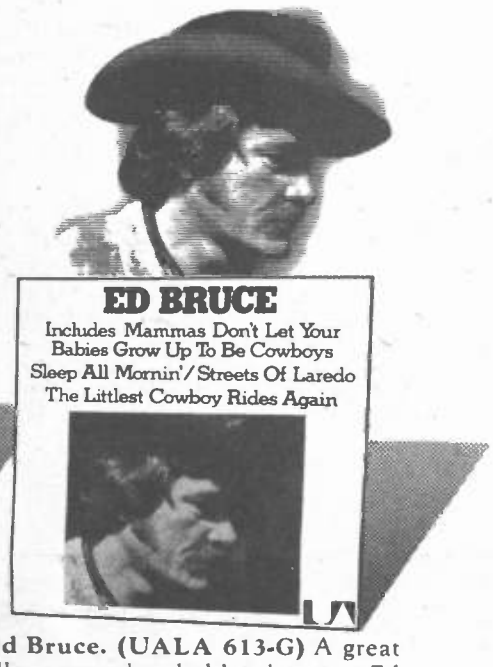

Ed Bruce. (UALA 613-G) A great album spearheaded by the great Ed Bruce hit single, "Sleep All Morning." (UAXW 811-Y)

Jean Shepard. "Mercy, Ain't Love Good" (UALA 609-G) The great voice of Jean Shepard put the title song on the singles charts. "Ain't Love Good." (UAXW 818-Y)

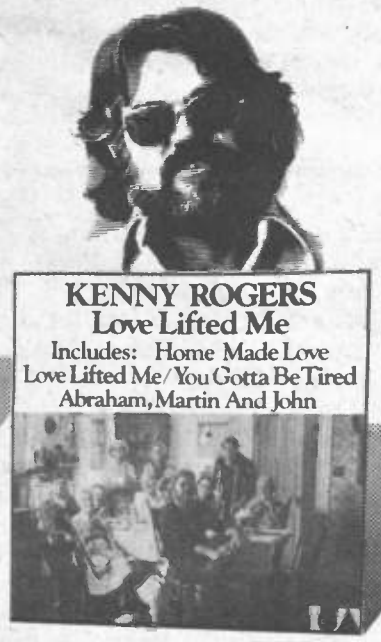

Kenny Rogers. "Love Lifted Me" (UALA 607-G) The name. The voice. The face. Kenny Rogers with another country smash, "While The Feeling's Good." (UAXW 812-Y)

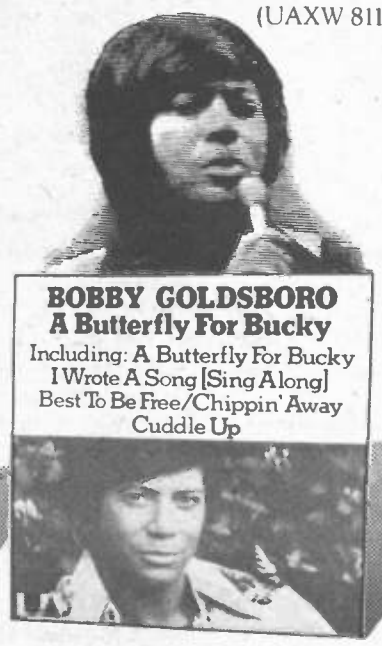

Bobby Goldsboro. "A Butterfly For Bucky" (UALA 639-G) Another big Bobby Goldsboro album, "A Butterfly For Bucky," (UAXW 793-Y) turned into a top 20 smash single.

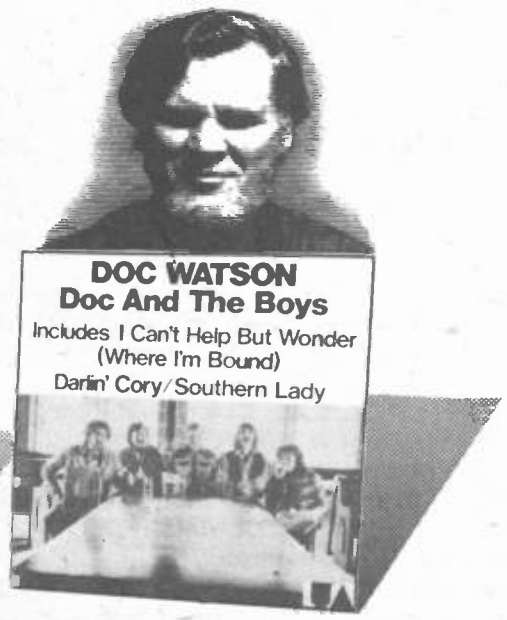

Doc Watson. "Doc And The Boys" (UALA 601-G) The legendary Doc Watson with a new album featuring a classic rendition of "I Can't Help But Wonder Where I'm Bound." (UAXW 824-Y)

United Artists Records/Nashville.
Home Of The Big Country Hit Albums And Singles.

© 1976 UNITED ARTISTS MUSIC AND RECORDS GROUP, INC

COUNTRY

BREAKERS

"Breakers" are those newer records that have the greatest level of station activity on any given week.

DOLLY PARTON
All I Can Do (RCA)

Looks like another big one for Dolly. Newest adds this week include WAME, KIKK, KSO, KGA, KPOK, KEED, KUZZ, KBUL, WJJD, WMC, WGEE, KRMD, KWMT, WTHI. Early chart action debut 27 WWOK, 30-21 WIXZ, 34-29 KSON, debut 26 KCKN, debut 39 WHOO, debut 34 WHK, 40-23 KNIX.

NEW & ACTIVE

OLIVIA NEWTON-JOHN "Don't Stop Believing" (MCA) Off to a great start. The most added record this week, including WHK, WIRE, KCKC, WJQS, WKDA, KERE, KRAK, KENR, KIKK, KSOP, KNIX, KRZY, WIL (pick), KCKN, KEED, KGA, WWOK, WPNX, WHOO, WISZ, WGEE, KKYX, WNRJ, WTHI, WFNC, KDJW. Charted debut 25 WIXZ.

TOM BRESH "Sad Country Love Song" (Farr) The second most added record this week, with more than one third of our stations reporting it. Early adds at KCKC, WDEE, KKYX, WSM, WJQS, KSON, KRZY, KCKN, WUNI, WGEE, WPNX, KGA, KEED, KPOK, WWVA, WVOJ, WIXZ, WXCL, WEAT, WLOL, WISZ, KRAK, WNRJ, WPOC, KBFW.

BILL ANDERSON "Peanuts & Diamonds" (MCA) Strong first week adds which include WKDA, KGA, WSM, KRAK, KSOP, WPNX, KCKC, KKYX, KCKN, WEAT, KBOX (pick), WXCL, WISZ, WLOL, KFGO, WHOO, KRZY, KNIX, KDJW, WTHI, KJJJ, WIRE, WAME, WPOC, WITL.

TANYA TUCKER "Here's Some Love" (MCA) Continues to gain strength in all markets. This week's adds include WHK, WJJD, WLOL, WNRJ, KVOO, KSOP, KRZY, WPNX, WGEE, KWMT, WWOK, WIXZ, WFNC, KAYO, WWOL, WNYN, WEAT. Early chart moves debut 30 WUNI, debut 24 KBOX, debut 29 WKDA.

DONNA FARGO "I've Loved You All Of The Way" (WB) Still gaining very well. Early chart action debut 41 WIRE, 26-22 WIXZ, 28-23 KERE, debut 27 KGA, 39-30 WWVA, 32-24 KDJW, debut 28 WKDA, 22-16 WPNX, 27-15 KBOX, debut 23 KUZZ. Added this week at KLAC, WMC, WUBE, WHK, WPLO, WWJO, WJQS.

SHEILA TILTON "Half As Much" (Con Brio) Still picking up new stations. This week's adds include WJJD, WAME, KUZZ, KRZY, KJJJ, WMC, KWMT, WISZ, KHEY, WSM, KFGO, WWJO. Early chart action 37-26 KDJW, 21-14 KBUL, 32-24 KRMD, debut 39 WPNX.

BARBARA MANDRELL "Love Is Thin Ice" (ABC/Dot) Strong first week adds which include KFOX, KCKN, KKYX, WJQS, WPLO, KBOX, KFGO, WUNI, WSM, WITL, KERE, KGA, KNIX, WHOO, WPNX (pick), WXCL.

GLEN CAMPBELL "See You On Sunday" (Capitol) Continues to gain strength. Adds this week include KGA, WPLO, KAYO, WNYN, WEEP, WIL, WWJO. Some chart action reported debut 28 WAME, 30-15 KNIX, 36-29 WHK, 35-26 KBFW, 24-18 WPNX, 15-11 WKDA, debut 37 WIRE. Phone response reported in some markets.

MOE BANDY "Here I Am Drunk Again" (Columbia) Continues to pick up more stations this week. Adds include WVMI, KHEY, KSON. Early chart action reported 35-29 KRZY, 42-30 KLAC, 14-9 KERE, 34-28 WWVA, 28-21 KDJW, 40-34 WWOL, 25-19 WEAT, 36-26 KNIX, 18-12 WKDA, 15-11 KCKC.

NARVEL FELTS "My Prayer" (ABC/Dot) Continues to gain strength this week. Adds include KCKC, KWMT, KRAK, WVOJ, WSM, WWOL, KFGO, WFNC, WMAQ, KSOP. Charts debut 27 KCKN, debut 36 WHK, debut 40 WPNX.

WAYLON JENNINGS "Can't You See" (RCA) Good phone response reported in most markets. Early adds at WGEE, KUZZ, WUBE, WMC, KVOO, KPOK, WWOL, WWJO, WLOL, KWMT. KLAC, KGA, KEED, have reported they are playing the "Flip" side.

JOE STAMPLEY "The Night Time and My Baby" (ABC/Dot) Early chart action reported 35-31 KCKC, 33-29 WUNI, 27-21 WFNC, 20-15 WKDA. Adds this week include WPLO, KJJJ, WHK, WUBE, KSO, KPOK, KUZZ, KWMT, WWOL.

Radio & Records

August 6, 1976

3 Weeks Ago	2 Weeks Ago		
2	1	1	GEORGE JONES & TAMMY WYNETTE/Golden Ring (Epic)
3	3	2	DON WILLIAMS/Say It Again (ABC/Dot)
1	2	3	RED SOVINE/Teddy Bear (Starday)
8	6	4	EMMYLOU HARRIS/One Of These Days (Warner/Reprise)
10	7	5	MICKEY GILLEY/Bring It On Home To Me (Playboy)
4	4	6	CONWAY TWITTY & LORETTA LYNN/The Letter (MCA)
5	5	7	EDDIE RABBITT/Rocky Mountain Music/Do You Right (Elektra)
29	11	8	RONNIE MILSAP/(I'm A) Stand By My Woman Man (RCA)
20	14	9	BILLIE JO SPEARS/Misty Blue (UA)
7	8	10	MARGO SMITH/Save Your Kisses For Me (WB)
21	13	11	EDDY ARNOLD/Cowboy (RCA)
31	17	12	BILLY "Crash" CRADDOCK/You Rubbed It In All Wrong (ABC/Dot)
16	15	13	T. G. SHEPPARD/Solitary Man (Hitsville)
6	9	14	MEL TILLIS/Love Revival (MCA)
33	23	15	MEL STREET/I Met A Friend Of Yours Today (GRT)
12	10	16	GARY STEWART/In Some Room Above The Street (RCA)
11	12	17	PORTER WAGONER & DOLLY PARTON/Is Forever Longer Than Always (RCA)
28	22	18	TOMMY OVERSTREET/Here Comes That Girl Again (ABC/Dot)
26	19	19	VERNON OXFORD/Redneck! (RCA)
13	16	20	DAVE & SUGAR/The Door Is Always Open (RCA)
—	28	21	JOHNNY RODRIGUEZ/I Wonder If I Ever Said Goodbye (Mercury)
35	27	22	CHARLIE DANIELS BAND/Wichita Jail (Epic)
—	31	23	MOE BANDY/Here I Am Drunk Again (Columbia)
18	18	24	HOYT AXTON/Flash Of Fire (A&M)
19	20	25	BOBBY GOLDSBORO/Butterfly For Bucky (UA)
—	30	26	JOHNNY CARVER/Afternoon Delight (ABC/Dot)
17	14	27	JOHNNY DUNCAN/Stranger (Columbia)
34	32	28	JERRY JAYE/Honky Tonk Women (Hi)
37	34	29	DR. HOOK/A Couple More Years (Capitol)
—	33	30	JIM ED BROWN & HELEN CORNELIUS/I Don't Want To Have To Marry You (RCA)
36	29	31	GENE WATSON/Because You Believed In Me (Capitol)
—	→	32	WILLIE NELSON/If You've Got The Money (Columbia)
14	21	33	FREDDY FENDER/Vaya Con Dios (ABC/Dot)
—	40	34	GLEN CAMPBELL/See You On Sunday (Capitol)
9	25	35	JOE STAMPLEY/All These Things (ABC/Dot)
—	37	36	RED STEAGALL/Truck Drivin' Man (ABC/Dot)
15	26	37	SONNY JAMES/When Something Is Wrong With My Baby (Columbia)
—	38	38	MARY LOU TURNER/It's Different With You (MCA)
—	→	39	CHET ATKINS/Frog Kissin' (RCA)
—	→	40	KENNY ROGERS/While The Feeling's Good (UA)

→ NEW ENTRIES

WYNN STEWART "After The Storm" (Playboy) Good gains this week. Adds include WPLO, KENR, KFOX, KSOP, KBOX, KPOK, WISZ, WMC, WGEE, KWMT, KBUL. Charts debut 25 KCKN, debut 35 WHK, debut 26 WKDA.

JIM ED BROWN & HELEN CORNELIUS "I Don't Want To Have To Marry You" (RCA) Good phone requests reported in some markets. Continues to gain very well. Added this week at KLAC, WJJD, WIL, KSON, WHN, WISZ, KHEY, WNYN, WIXZ, WWOK. Early charts debut 27 KUZZ, debut 42 WIRE.

SAMMI SMITH "From Sunday School To Broadway" (Elektra) Added this week at WAME, WMC, KRMD, KRZY, WONE, KPOK, KUZZ, KJJJ. Charts debut 30 WWOK, 23-17 WKDA.

MIKE LUNSFORD "Honey Hungry" (Starday) Good first week start. This week's adds include WXCL, KGA, WISZ, KBUL, KRMD, WITL, KEED, KNIX, KFOX, WSM, KJJJ. Debuts at 23 KBUL, debut 27 WKDA.

REX ALLEN, JR. "Teardrops In My Heart" (WB) Good start. Adds this week include KCKC, KSOP, KBUL, WIRE, WWVA, KVOO, WONE, KWMT, WISZ, WITL, WNRJ. Chart moves 34-29 KBOX.

AMAZING RHYTHM ACES "The End Is Not In Sight" (ABC/Dot) Picking up well this week. Added at KCKC, KWON, WVOJ, KRAK, WPNX, KBOX, KSOP, WNRJ, WDEE. Debut 40 WHOO.

JERRY LEE LEWIS "Let's Put It Back Together Again" (Mercury) Adds this week include WMC, WGEE, WHOO, KRMD, KVOO, KSOP, WWOK, WTHI. Charts 32-28 KBOX, debut 29 KCKN.

Continued on page 28

Most Added

TOM BRESH
Sad Country Love Song (Farr)
BILL ANDERSON
Peanuts and Diamonds (MCA)
OLIVIA NEWTON-JOHN
Don't Stop Believin' (MCA)
TANYA TUCKER
Here's Some Love (MCA)
BARBARA MANDRELL
Love Is Thin Ice (ABC/Dot)

Most Requested

LW	TW	
1	1	RED SOVINE (Starday)
2	2	RONNIE MILSAP (RCA)
6	3	JOHNNY CARVER (ABC/Dot)
5	4	DR. HOOK (Capitol)
3	5	CONWAY & LORETTA (MCA)
4	6	BROWN & CORNELIUS (RCA)
—	7	MICKEY GILLEY (Playboy)
7	8	"Crash" CRADDOCK (ABC/Dot)
8	9	GEORGE & TAMMY (Epic)
—	10	EDDY ARNOLD (RCA)

SMASH 'CRASH'!

Billy 'Crash' Craddock's doing it all right with

"You Rubbed It In All Wrong"

(DOA 17635)

Strong requests. Strong sales. Strong trade jumps:

Billboard/From 20 to 13
Record World/From 20 to 14
Cashbox/From 30 to 20
Radio & Records/From 17 to 12

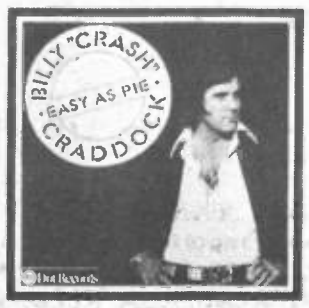

(DOSD 2040)

From his "Easy As Pie" album.
On ABC/Dot Records

Produced by Ron Chancey

abc Dot

© 1976 ABC Records, Inc.

NEW & ACTIVE

Continued from page 26

WILLIE NELSON "If You've Got The Money" (Columbia) Added this week at KLAC, WNYN, WPLO. Chart action this week 20-10 WWOK, 35-22 KCKN, 35-26 WHK, 39-23 KBFW, 34-20 KRZY, 29-18 KENR, 28-19 KSON.

BOBBY BARE "Lay Some Lovin' On Me" (RCA) Key market adds this week at KLAC, WIL, WPLO, WAME, KFOX, WITL. Early chart movements 24-16 WWOK, debut 21 KUZZ, debut 44 WIRE, 18-12 WSM, debut 32 WHK.

BARBARA FAIRCHILD "Mississippi" (Columbia) This week's adds include KBUL, WLOL, WONE, WXCL, KUZZ, KWMT, WISZ. Charts 30-21 WIL.

CRYSTAL GAYLE "One More Time" (UA) Gaining well. Added this week at KCKC, WIRE, WSM, KSOP, KRAK, WKDA, WJQS, KNIX, KFGO.

OTHERS GETTING SIGNIFICANT ACTION

CHET ATKINS "Frog Kissin' (RCA) Still gaining in some markets. Added KLAC. Charts: No. 1 KCKC, 36-23 KRZY, 31-26 WWVA.

RANDY BARLOW "Lonely Eyes" (Gazelle) Early adds KCKN, WVOJ, WPNX, WNYN, WNRJ.

R.W. BLACKWOOD "Sunday Afternoon Boat Ride" (Capitol) Still making gains. Added KHEY, KDJW, WXCL, KVOO, WNYN, KFGO. Chart: debut 24 KBUL.

PAT BOONE "Texas Woman" (Hitsville) New adds KRZY, WJQS, KWMT, KFOX, WIRE, WUNI. Charted: 28-18 KRMD.

BOBBY BORCHERS "They Don't Make Em Like That Anymore" (Playboy) First week additions included WHK, WLOL, KGA, KEED, WKDA, WPNX, WNRJ.

BARBARA FAIRCHILD "Mississippi" (Columbia) Added KBUL, WLOL, WONE, WPOC, KWMT, KUZZ, WXCL, WISZ. Charted: 30-21 WIL.

FREDDIE HART "That Look In Her Eyes" (Capitol) First week adds KCKC, KNIX, WDEE (pick), KFOX.

JERRY JAYE "Honky Tonk Women" (Hi) Still adding stations which include this week: WUBE, WVMI, KPOK, WXCL, KUZZ. Charted: 37-25 WSM.

JONI LEE "Baby Love" (MCA) Just added at KHEY, WXCL, KWMT, KPOK, WNRJ. Charted: debut 37 WPNX, and WHOO.

O.B. McCLINTON "Black Speck" (Mercury) Good response from the few stations on it. Added WVMI, WNYN. Charted: debut 38 WPNX, 30-22 KBUL.

JOHNNY PAYCHECK "11 Months and 29 Days" (Epic) Added KERE, WPOC, WIRE, KPOK.

EDDY RAVEN "The Curse Of A Woman" (ABC/Dot) First week adds KENR, WHOO, KCKN, KKYX.

DEL REEVES & BILLIE JO SPEARS "Teardrops Will Kiss The Morning Dew" (UA) Just added at WPLO, KVOO, KAYO, KSOP, WITL, KDJW, WNRJ.

KENNY STARR "Victims" (MCA) Added KGA, KEED, KNIX, KRAK, KCKN.

RAY STEVENS "Honky Tonk Waltz" (WB) New station adds WDEE, WWVA, KNIX, WHOO, KVOO, WJQS.

BILLY THUNDERKLOUD "Try A Little Tenderness" (Polydor) Added KFOX, WITL, KSOP, KPOK, KRMD, WTCR.

Hal Freeman (right) of CinKay Records says the above picture best describes the setting in Southern California where negotiations came to a wet but happy ending when the agreement was signed for the exclusive recording rights of Rick Smith for CinKay. Gene Kennedy is Mr. Smith's personal manager and exclusive producer. Gene and his wife Linda spent a recent weekend with the Freeman Family in Los Angeles for the purpose of discussing the agreement.

COUNTRY ALBUMS

Album cuts receiving airplay and activity

ASLEEP AT THE WHEEL (Capitol): "Miles & Miles Of Texas" and "Route 66"
BOBBY BARE (RCA): "Baby Likes To Boogie" and "Climbing The Walls"
BRUSH ARBOR (Monument): "Alabam" and "Take Me Home Freight Train"
JOHNNY CASH (Columbia): "Let There Be Country"
GLEN CAMPBELL (Capitol): "San Francisco Is A Lonely Town"
CONWAY TWITTY & LORETTA LYNN (MCA): "Barroom Habits" and "Roll You Like A Wheel"
MERLE HAGGARD (Capitol): "Silver Ghost" "Hobo" "Railroad Lady"
WAYLON JENNINGS (RCA): "Jack Of Diamonds" and "Old Friend"
KRIS KRISTOFFERSON (Monument): "If You Don't Like Hank Williams" (Edited)
BUCK OWENS (Warner): "John Law" and "Love Don't Make The Bars"
POCO (ABC/Dot): "Rose Of Cimmaron"
ELVIS PRESLEY (RCA): "The Last Farewell"
MARGO SMITH (Warner): "My Happiness"
RED STEAGALL (ABC/Dot): "Neon and Nylons"
KENNY ROGERS (UA): "The World Needs A Melody"
MEL TILLIS (MCA): "Order One For Me" and "Gator Bar"

COUNTRY AIR PERSONALITY

Continued from page 24

meetings will be held by the board each year with a general membership meeting to be held each October in Nashville.

Among other areas of involvement with the air personalities in country music, FICAP will maintain an active job bank, educational and research materials, and is presently investigating various forms of insurance and self supported retirement policies, and will act as funding organization for the Country Music Disc Jockey Hall Of Fame. The Hall of Fame is presently housed in the ASCAP Building in Nashville.

A separate Board of Directors of the Country Music Disc Jockey Hall Of Fame nominates and elects members to the Hall Of Fame and operate completely independently of the FICAP organization. Three new inductees will be formally installed at the FICAP banquet to be held at the Hyatt Regency in Nashville in October on Friday the 15th.

FICAP, the brainchild of three of the board members was founded in behalf of the country music air personalities by Chuck Chellman of Nashville. Mr. Chellman serves as permanent trustee of the Country Music Disc Jockey Hall Of Fame.

Memberships for active country music air personalities are $25.00 per year, associate memberships are $50.00 per year and annual memberships for radio stations (which allows all their air staff to hold voting memberships) is $100.00 per year.

The first member to join was Bob Cole of WWOK in Miami, the first associate member was Mel Foree of Acuff-Rose and the first radio station member is WSLC, Roanoke, Virginia.

Full information on membership is available from FICAP Executive Director, Georgia Twitty at 1201 16th Avenue South, Nashville 37212 (615) 385-0047.

CMA BANQUET AND SHOW MOVES TO GRAND OLE OPRY

Over the years, the CMA Anniversary Banquet and Show has developed into one of the industry's most anticipated annual events. With this in mind, CMA members can look forward to a really exciting evening of fine food, good company and superb entertainment during this year's gala affair.

Several changes will make it all possible. First, the event will be held on Thursday evening, October 14th, allowing guests to take advantage of the space and facilities of the Grand Ole Opry House.

Second, those in attendance will have much more time to leisurely meet with friends, since cocktails will be served from 6:00 p.m. until 9:00 pm., with banquet seating set for 7:30 p.m

There will also be a noteworthy improvement in food service—the dinner will be catered to the individual tables in appealing basket arrangements, doing away with the bothersome buffet lines.

After dinner, those show tickets will gather inside the Opry House at 9:00 p.m for the traditional CMA Banquet Show. The entertainment will be produced by Gene Nash, with musical direction by Bill Purcell.

Tickets to the event will officially go on sale to the general membership around August 15th. Order forms will be mailed to all members.

Two types of tickets will be sold this year. The $20.00 ticket entitles the holder to attend the cocktail party, have dinner, see the show, and also bears a stub for admission to the televised CMA Awards Show Presentation to be held on October 11th. The $8.00 ticket includes admittance to the cocktail party, the banquet show and the TV Awards Show Presentation. Tickets are non-refundable.

COUNTRY ADDS

Asterisk (*) denotes records Most Added this week

WOKO/Albany, N.Y.

Johnny Cash
Willie Nelson
Jean Shepard

KRZY/Albuquerque

Bill Anderson *
Freddy Weller
Sheila Tilton
Pat Boone
Sammi Smith (E)
Ray Price
Tanya Tucker *
Tom Bresh *
Olivia *

KDJW/Amarillo

Ronnie Dove
Linda Hargrove
Reeves & Spears
R.W. Blackwood
Side Of Road Gang
Jim Mundy
Olivia *
Bill Anderson *
Penny DeHaven

WPLO/Atlanta

Glen Campbell
Donna Fargo
Willie Nelson
Bobby Bare
Barbara Mandrell
Wynn Stewart
Reeves & Spears
Joe Stampley (D)

KUZZ/Bakersfield

Sheila Tilton
Jerry Jaye
Dolly Parton
Sammi Smith (E)
Barbara Fairchild
Joe Stampley (D)
Waylon Jennings

WISZ/Baltimore

Bill Anderson *
Sheila Tilton
Brown & Cornelius
Rex Allen Jr.
Tom Bresh *
Olivia *
Wynn Stewart
Mike Lunsford
Barbara Fairchild

WPOC/Baltimore

Johnny Paycheck
Barbara Fairchild
Tom Bresh *
Bill Anderson *

KBFW/Bellingham

Tom Bresh *

WVMI/Biloxi

Dr. Hook
O.B. McClinton
Moe Bandy
Jerry Jaye

WWOL/Buffalo

Tanya Tucker
Joe Stampley (D)
Waylon Jennings
Narvel Felts

WNYN/Canton, Oh.

Johnny Cash
R.W. Blackwood
Tanya Tucker *
Glen Campbell
Brown & Cornelius
O.B. McClinton
Randy Barlow
Willie Nelson

KHAK/Cedar Rapids, Iw.

Bill Anderson *
Olivia *
Tom Bresh *
Barbara Mandrell *
Bobby Borchers
Sheila Tilton

WCAW/Charleston, W.Va.

Olivia *
Donna Fargo

WAME/Charlotte

Sammi Smith (E)
Bobby Bare
Sheila Tilton
Bill Anderson *
Dolly Parton

WJJD/Chicago

Dolly Parton
Brown & Cornelius
Tanya Tucker *
Sheila Tilton

WMAQ/Chicago

Narvel Felts
Billie Jo Spears
Ronnie Milsap

WUBE/Cincinnati

Waylon Jennings
Jerry Jaye
Donna Fargo
Joe Stampley (D)
Gene Watson

WHK/Cleveland

Olivia *
Bobby Borchers
Eddy Arnold
Tanya Tucker *
Joe Stampley (D)
Donna Fargo

KSSS/Colorado Springs

Sammi Smith (Z)
Nat Stuckey
Donna Fargo
Jean Shepard
Jerry Reed
Kenny Rogers
Brown & Cornelius

WHYD/Columbus, Ga.

R.W. Blackwood
Bobby Borchers
Pat Boone
Layng Martine Jr.
Cledus Maggard
Reeves & Spears
Side Of Road Gang

WPNX/Columbus, Oh.

Barbara Mandrell
Amazing Aces
Tanya Tucker *
Randy Barlow
Bill Anderson *
Tom Bresh *
Ray Stevens
Olivia *
Larry Ballard
Kenny Seratt

WMNI/Columbus, Oh.

James Talley
Reeves & Spears
R.W. Blackwood
Dolly Parton
Joe Stampley (D)
Tanya Tucker *
Johnny Carver
Sue Richards

KBOX/Dallas

Bill Anderson *
Barbara Mandrell *
Danny Wood
Leon Rausch
Wynn Stewart
Amazing Aces

WONE/Dayton

Rex Allen Jr.
Johnny Cash
Sammi Smith (D)
Barbara Fairchild
Dr. Hook

KERE/Denver

Mac White
Barbara Mandrell *
Donnie Rhors
Johnny Paycheck
Olivia *

KSO/Des Moines

Dolly Parton
Earl Conley
Joe Stampley (D)
Johnny Carver

WDEE/Detroit

Freddie Hart
Ray Stevens
Amazing Aces
Sue Richard
Tom Bresh *
Ronnie Milsap (WB)

KHEY/El Paso

Penny DeHaven
"Crash" Craddock
Charlie Daniels
Moe Bandy
Sheila Tilton
Mundo Earwood
Brush Arbor
R.W. Blackwood
Joni Lee
Brown & Cornelius

KEED/Eugene

Bobby Borchers
Tom Bresh *
Mike Lunsford
Kenny Starr
Dolly Parton
Bill Anderson *
Olivia *

KFGO/Fargo, N.D.

Barbara Mandrell *
Narvel Felts
R.W. Blackwood
Sheila Tilton
Bill Anderson *
Crystal Gayle

WFNC/Fayetteville, N.C.

Olivia *
Tom Bresh *
Tanya Tucker *
Narvel Felts
Ray Price
Curtis & Wargo

KWMT/Fort Dodge, Iw.

Joe Stampley (D)
Waylon Jennings
Sheila Tilton
Dolly Parton
Pat Boone
Rick Smith
Joni Lee
Rex Allen Jr.
Narvel Felts
Tanya Tucker *
Wynn Stewart
Barbara Fairchild
Clay Campbell

WNRJ/Gainesville, Ga.

Bobby Borchers
Joni Lee
Amazing Aces
Ozark Mt. Daredevils
Randy Barlow
Tom Bresh *
Reeves & Spears
Rex Allen Jr.
Jeanne Pruett
Tanya Tucker *
Olivia *
Ray Stevens
Larry Ballard

WGEE/Green Bay

Jerry Lee Lewis
Waylon Jennings
Tom Bresh *
Olivia *
Wynn Stewart
Dolly Parton
Tanya Tucker *
Johnny Carver
Bobby G. Rice
Sammi Smith (E)

KENR/Houston

Olivia *
Leon Rausch
Mary Lou Turner
Wynn Stewart

KIKK/Houston

Olivia *
Johnny Paycheck
Leon Rausch

WTCR/Hunington, W.Va.

Sami Jo
Billy Thunderkloud

WIRE/Indianapolis

Rex Allen Jr.
Bill Anderson *
Pat Boone
Crystal Gayle
Olivia *
Johnny Paycheck
Layng Martine Jr.
P-Roy Head

WJQ?/Jackson, Miss.

Joni Lee
Donna Fargo
Crystal Gayle
Tom Bresh *
Olivia *
Pat Boone
Eddy Raven
Barbara Mandrell *
Ray Stevens

WWUN/Jackson, Miss.

Narvel Felts
R.W. Blackwood
Tanya Tucker *

WVOJ/Jacksonville

Amazing Aces
Narvel Felts
Brush Arbor
Randy Barlow
Ten. E. Ford
Tom Bresh *

KCKN/Kansas City

Ozark Mt. Daredevils
Olivia *
Bill Anderson *
Kenny Starr
Tom Bresh *
David Wills
Burrito Bros.
Kenny Seratt
Eddy Raven
Barbara Mandrell *
Karon Blackwell
Randy Barlow

WHOK-FM/Lancaster, Oh.

Bill Anderson *
Layng Martine Jr.
Rex Allen Jr.
Bobby Bare
Barbara Mandrell *
Billy Thunderkloud
Reeves & Spears

KFOX/Long Beach

Freddie Hart
Cledus Maggard
Wynn Stewart
Barbara Mandrell *
Pat Boone
Bobby Bare
Billy Thunderkloud
Rick Smith
Jean Sheppard
Mike Lunsford

KLAC/Los Angeles

Waylon Jennings (Flip)
Brown & Cornelius
Donna Fargo
Bobby Bare
Chet Atkins
Willie Nelson

WDOD/Marion, Ill

Joe Stampley (E)
Donna Fargo
Tom Bresh *
James Talley
Sammi Smith (Z)
Jerry Lee Lewis
Steve Douglas

WMC/Memphis

Waylon Jennings
Dolly Parton
Wynn Stewart
Sheila Tilton
Donna Fargo
Sammi Smith (E)
Jerry Lee Lewis

WWOK/Miami

Jerry Lee Lewis
Tanya Tucker *
Brown & COrnelius
Olivia *

WLOL/Minneapolis

Barbara Fairchild
Ray Price
Waylon Jennings
Tom Bresh *
Bobby Borchers
Tanya Tucker *
Bill Anderson *

WUNI/ Mobile

Tom Bresh *
Pat Boone
Barbara Mandrell *

WKDA/Nashville

Bobby Borchers
Crystal Gayle
Olivia *
Bill Anderson *

WSM/Nashville

Mike Lunsford
Sheila Tilton
Barbara Mandrell *
Bill Anderson *
Narvel Felts
Crystal Gayle
Tom Bresh *

WHN/New York

Mel Street
Billie Jo Spears
Brown & Cornelius

WHOO/Orlando

Ray Stevens
Jerry Lee Lewis
Don King
Olivia *
Eddy Raven
Bill Anderson *
Barbara Mandrell *

WYTL/Oshkosh, Wisc.

Donna Fargo
Brown & Cornelius
Bobby Bare
Willie Nelson
Sheila Tilton

WXCL/ Peoria

R.W. Blackwood
Bill Anderson *
Barbara Fairchild
Joni Lee
Jerry Jaye
Mike Lunsford
Tom Bresh *
Penny DeHaven
Barbara Mandrell *

KJJJ/Phoenix

Joe Stampley (D)
Sheila Tilton
Sammi Smith (D)
Mike Lunsford
Johnny Cash
Bill Anderson *
Jim Mundy

KNIX/Phoenix

Crystal Gayle
Mike Lunsford
Ray Stevens
Bill Anderson *
Freddie Hart
Olivia *
Barbara Mandrell *
Kenny Starr

WEEP/Pittsburgh

Glen Campbell

WIXZ/Pittsburgh

Tom Bresh *
Tanya Tucker *
Brown & Cornelius
Gene Watson

KYAL/Plano, Tx.

Del Reeves
Barbara Mandrell *
Kenny Seratt
Jean Shepard
Tom Bresh *
Olivia *
Bill Anderson *
Bobby Borchers

KPOK/Portland

Dolly Parton
Joe Stampley (D)
Joni Lee
Billy Thunderkloud
Jerry Jaye
Johnny Paycheck
Wynn Stewart
Sammi Smith (E)
Waylon Jennings
Tom Bresh *

WHBF/Rock Island, Ill.

Jean Shepard
Mike Lunsford
Tom Bresh *
Olivia *
Sammi Smith (E)
Bill Anderson *
Earl Conley

KRAK/Sacramento

Kenny Seratt
Olivia *
Crystal Gayle
Tom Bresh *
David Wills
Narvel Felts
Amazing Aces
Bill Anderson *
Cledus Maggard
Kenny Starr
Dr. Hook
Harland Sanders

WWJO/St. Cloud, Minn.

Glen Campbell
Donna Fargo
Waylon Jennings
Sheila Tilton

WIL/St. Louis

Pick-Olivia *
Glen Campbell
Brown & Cornelius
Bobby Bare

KSOP/Salt Lake City

Crystal Gayle
Connie Cato
Olivia *
Wynn Stewart
Cledus Maggard
Larry Ballard
Joe Stampley (E)
Bill Anderson *
Amazing Aces
Reeves & Spears
Ray Stevens
Jerry Lee Lewis
Narvel Felts
Rex Allen, Jr.
Billy Thunderkloud
Tanya Tucker *

KKYX/San Antonio

Pick-David Wills
Tom Bresh *
Mack White
Eddy Raven
Barbara Mandrell *
Bill Anderson *
Olivia *
Rebecca Lynn

KCKC/San Bernardino

Crystal Gayle
Amazing Aces
Bill Anderson *
Olivia *
Rex Allen, Jr.
Narvel Felts
Tom Bresh *
Freddie Hart

KSON/San Diego

Brown & Cornelius
Kenny Rogers
Tom Bresh *
Gene Watson
Tommy Overstreet
Sammi Smith (Z)
Amazing Aces
Moe Bandy

KAYO/Seattle

Reeves & Spears
Tanya Tucker *
Glen Campbell

KRMD/Shreveport

Sammi Smith (E)
Billy Thunderkloud
Dolly Parton
Jerry Lee Lewis

KXRB/Sioux Falls, S.D.

Jean Shepard
R.W. Blackwood
Bobby Bare
Donna Fargo
Pat Boone
Penny De Haven
Bobby G. Rice
Sammi Smith (Z)

KGA/Spokane

Barbara Mandrell *
Mike Lunsford
Kenny Starr
Dolly Parton
Bill Anderson *
Olivia *
Tom Bresh *
Bobby Borchers
Waylon Jennings (flip)

WTHI/Terre Haute, Ind.

Dolly Parton
Bill Anderson *
Olivia *
Four Guys
Joe Stampley (E)
Jerry Lee Lewis

KCUB/Tucson

No Adds

KVOO/Tulsa

Tanya Tucker *
Reeves & Spears
Jerry Lee Lewis
Waylon Jennings
Ray Stevens
Rex Allen, Jr.
Sue Richards
Leon Raush
R.W. Blackwood

WEAT/West Palm Beach

Bill Anderson *
Tanya Tucker *
Tom Bresh *
Bobby G. Rice

WWVA/Wheeling, W.Va

Ray Stevens
Kenny Seratt
Linda Hargrove
Tom Bresh *
Rex Allen, Jr.

KBUL/Wichita

Dolly Parton
Wynn Stewart
Rex Allen, Jr.
Barbara Fairchild
Dave Dudley
Good Luck Mike!

WYNN STEWART "AFTER THE STORM" (P6080)

Comes the sunshine.

	LW	TW
Billboard	63	43
Record World	77	57
Radio & Records	New And Active	

Playboy Records

Produced by Eddie Kilroy

POP/ADULT

Radio & Records POP ADULT /40

Aug 6

3 Weeks Ago	2 Weeks Ago		
3	2	1	MANHATTANS/Kiss And Say Goodbye (Columbia)
10	6	2	WINGS/Let 'Em In (Capitol)
4	4	3	LOU RAWLS/You'll Never Find Another Love (Phil. Int.)
14	7	4	ELTON JOHN & KIKI DEE/Don't Go Breakin' My Heart (Rocket)
7	5	5	ENGLAND DAN & JOHN FORD COLEY/I'd Really Love To See You (Big Tree)
1	1	6	NEIL DIAMOND/If You Know What I Mean (Columbia)
2	3	7	STARLAND VOCAL BAND/Afternoon Delight (Windsong)
8	8	8	STARBUCK/Moonlight Feels Right (Private Stock)
23	18	9	GEORGE BENSON/This Masquerade (WB)
13	11	10	CHICAGO/Another Rainy Day In New York City (Columbia)
9	10	11	SEALS & CROFTS/Get Closer (WB)
11	12	12	BEATLES/Got To Get You Into My Life (Capitol)
12	13	13	KEITH CARRADINE/I'm Easy (ABC)
16	15	14	JAMES TAYLOR/Shower The People (WB)
6	9	15	CARPENTERS/I Need To Be In Love (A&M)
29	25	16	WAR/Summer (UA)
19	14	17	JOHN TRAVOLTA/Let Her In (Midland International)
34	24	18	BEE GEES/You Should Be Dancing (RSO)
18	19	19	WALTER MURPHY/A Fifth Of Beethoven (Private Stock)
26	21	20	DR. HOOK/A Little Bit More (Capitol)
22	20	21	BEACH BOYS/Rock & Roll Music (Capitol)
15	16	22	CAPTAIN & TENNILLE/Shop Around (A&M)
37	31	23	FLEETWOOD MAC/Say You Love Me (WB/Reprise)
27	27	24	JOHN DAVIDSON/Everytime I Sing A Love Song (20th Century)
31	28	25	TAVARES/Heaven Must Be Missing An Angel (Capitol)
—	33	26	QUEEN/You're My Best Friend (Elektra)
40	37	27	PETER FRAMPTON/Baby, I Love Your Way (A&M)
32	30	28	SAMMY JOHNS/Peas In A Pod (WB/Curb)
25	26	29	GARY WRIGHT/Love Is Alive (WB)
20	23	30	WINGS/Silly Love Songs (Capitol)
—	→	31	MAXINE NIGHTINGALE/Gotta Be The One (UA)
—	→	32	SILVER/Wham Bam Shang-A-Lang (Arista)
36	35	33	NEIL SEDAKA/Steppin' Out (Rocket)
5	17	34	AMERICA/Today's The Day (WB)
—	→	35	BOZ SCAGGS/Lowdown (Columbia)
—	→	36	ANTHONY NEWLEY/Teach The Children (UA)
30	32	37	VICKI SUE ROBINSON/Turn The Beat Around (RCA)
—	→	38	SANTA FE/Adios (Chelsea)
—	→	39	JEFFERSON STARSHIP/Without Your Love (Grunt)
—	→	40	FRANK SINATRA/Stargazer (Reprise)

Most Added:

OLIVIA NEWTON-JOHN
Don't Stop Believin' (MCA)
As noted in New & Active section, this is one of the most added in one week's time we've ever seen.

FLEETWOOD MAC
Say You Love Me (WB/Reprise)
Now playing at over 85% of our reporting stations...latest includes WTAE, KCRA, KFMB, KHOW, WGR, 14FBL, WCBM, WIND and others.

AMERICA
Amber Cascades (WB)
Last one dropping...this one popping. Check New & Active for station breakdown.

The Hottest:

Here are the ones that stand out this week in terms of chart jumps and hot reports:

WINGS/Let 'Em In (Capitol)
ELTON JOHN & KIKI DEE
Don't Go Breaking My Heart (Rocket)
WAR
Summer (UA)
GEORGE BENSON
This Masquerade (WB)
BEE GEES
You Should Be Dancing (RSO)
FLEETWOOD MAC
Say You Love Me (WB/Reprise)
LOU RAWLS
You'll Never Find Another Love (Phil. Int.)

Singers Tony Bennett and Anthony Newley recently stopped by WNEW-New York to visit with William B. Williams. Newly had just finished an SRO engagement at the Westbury Music Fair and Bennett was in town for the Newport Jazz Festival. Pictured left to right...Bennett; William B.; Newley and Bill Evans, a friend and colleague of Tony's.

NEW & ACTIVE

OLIVIA NEWTON-JOHN
Don't Stop Believin' (MCA)

One of the most added in one week that we've ever seen. KHOW, WJNO, WTMJ, WCCO, WBAL, WNEW, KFI, KVI, KEX, KOGO, KIOI, KDWN, KITE, KCRA, WMAL, KRMG, KMBZ, WSM, WSAV, WGY, WFTL, WHAG and many more.

AMERICA
Amber Cascades (WB)

Good response from LP play. Now playing as a single at WNEW, WBAL, KHOW, WFIR, KVI, WPTF, KOGO, KMBZ, KIOI, WMAL, WSB, KRMG, KRKK, WATR, WNHC, WKHM, and more.

JEFFERSON STARSHIP
With Your Love (Grunt)

Off to a fast start. Adds include WCCO, WBAL, WNEW, KEX, WSJS, WLNH, WGAR, KRKK, WATR, WNHC.

HELEN REDDY
I Can't Hear You No More (Capitol)

Adds include WBAL, WGN, WCCO, KHOW, WFIR, KDWN, KEX, KIOI, WMAL, WATR.

CHICAGO "If You Leave Me Now" (Columbia) Add WGR, KMBZ, WSM, WIND, KITE, KDWN, WATR.
FRANK SINATRA "Stargazer" (Reprise) Add WJNO, WCCO, WBAL, KOGO, KMBZ, WKHM, WFTL.
GALLAGHER & LYLE "Heart On My Sleeve" (A&M) Add KIOI, WSAV, WATR, WNHC, WEEI-FM, WKHM.
CAPTAIN & TENNILLE "Muskrat Love" (A&M) Add KMBZ, WFTL, KITE, KDWN, WATR.
PETER FRAMPTON "Baby, I Love Your Way" (A&M) Add WOWO, WBAL, WFIR, KFMB, 14FBL.
DOROTHY MOORE "Funny How Time Slips Away" (Malaco) Add WTMJ, KCRA, WPTF, KITE.
ANTHONY NEWLEY "Teach The Children" (UA) Add WMAL, WFIR, KOGO, KCRA, WHAG, WGY. Looks solid.
DIANA ROSS "One Love In My Lifetime" (Motown) WSAV, KRKK, WKHM, WLNH.
CANDI STATON "Young Hearts Run Free" (WB) Add WASH, KEX, WCBM, WLNH.
LADY FLASH "Street Singing" (RSO) Add K149, KCRA, KEX.
ERIC CARMEN "Sunrise" (Arista) Add WSM, KIOI, KIIS.

POP/ ADULT NOTES

BY MIKE KASABO

Bob Swanson, KEX, reports outstanding phone action on the **Flash Cadillac** record "Did You Boogie." The first few days of play it came in number three on the phone tabulation. By weeks end, it had jumped solidly into the number one position. **Swanson** points out that **Wolfman Jack's** "guest appearance" on the record seems to be a big part of the drawing power. The new **Bellamy Brothers** single is "Satin Sheets."

The unique sound of the **Michael Franks** record "Popsicle Toes" appears to be catching on at WIP, KNBR, WSAV and others. Key adds in the Northwest this week from KVI and KEX.

While several stations are still playing the old **Gallagher & Lyle** record, we note (see New & Active) good first week action on the brand new one "Heart On My Sleeve."

Unless my memory has totally failed me, I cannot remember a major motion picture being based on a hit song. But just so is the case of **Bobbi Gentry's** "Ode To Billy Joe." The **Max Baer** production appears to be doing quite well in terms of reviews and box office. Anyway, Capitol has re-released **Ms. Gentry's** recording and it appears to be playing very well at a number of stations including KFI, KRNT, WGR and WATR.

The rare opportunity to visit with **Bob Hope** came across my path last week, and, of course, I jumped at it. Thanks to **Ward Grant**, Mr. Hope's PR man, and **Tom Salino** Capitol records promo guy for arranging the brief but rewarding meeting. Although it might be unnecessary to say, **Bob Hope's** presence in a room is almost overpowering. The man reeks of class...and many other positives that would take up enough space for ten of my columns. When I told **Bob** that I'm of Polish extraction, he said he didn't mind and would try to talk slower. His Capitol album "America Is 200 Years Old...And There's Still Hope" features many guest celebrities such as **Phyllis Diller, Karl Malden, Demond Wilson, Jim Backus, Louis Nye** and others. As we left his estate, I couldn't hold back the impulse. I started humming "Thanks For The Memories."

POP/ADULT SINGLES

Circled letters indicate alphabetical order

MORRIS ALBERT *Memories (RCA)* — 6-18

AMAZING RHY. ACES *The End Is Not (ABC)* — 7-30

AMERICA *Amber Cascades (WB)* — See NEW & ACTIVE — 7-30

● **ERIC CARMEN** *Sunrise (Arista)* — Add KIOI, WSM, KIIS — 8-6

GLEN CAMPBELL *See You On Sunday (Capitol)* — Add KOGO — 7-9

● **CAPT. & TENNILLE** *Muskrat Love (A&M)* — See NEW & ACTIVE — 8-6

CHICAGO *If You Leave Me Now (Col)* — See NEW & ACTIVE — 8-6

CITY BOY *Haymaking (Mercury)* — 7-30

ROY CLARK *Think Summer (ABC/Dot)* — 6-4

SUSAN COWSILL *Rain Until Sept. (WB)* — Add WFIR — 7-16

● **PAUL DAVIS** *Superstar (Bang)* — Add KHOW — 8-6

● **DEARDORFF & JOSEPH** *Ma La Lady (Arista)* — Add WTMJ, WPQF, WNHC — 8-6

DEODATO *Star Trek (MCA)* — 6-18

DR. HOOK *A Little Bit More (Capitol)* — 6-18

LESLEY DUNCAN *Rescue Me (MCA)* — Add KDWN — 7-23

FIREFALL *Livin' Ain't Livin' (Atlantic)* — 7-2

FLEETWOOD MAC *Say You Love (Reprise)* — Check NEW & ACTIVE — 6-25

FOOLS GOLD *Rain, Oh Rain (Arista)* — 6-18

PETER FRAMPTON *Baby, I Love Your Way (A&M)* — Add WBAL, WOWO, KFMB, WFIR, 14FBL — 7-16

MICHAEL FRANKS *Popsicle Toes (Reprise/WB)* — Add KVI, KEX, Big phones — 7-16

● **GALLAGHER & LYLE** *Heart On My Sleeve (A&M)* — See NEW & ACTIVE — 8-6

MICKEY GILLEY *Bring It On Home (Playboy)* — Add KFI, WGR — 7-9

● **EYDIE GORME** *What I Did For Love (UA)* — Add WNEW, WGN — 8-6

HENRY GROSS *Springtime Mama (Lifesong)* — 7-9

HAMILTON, JOE FRANK & REYNOLDS *Light Up The World (Playboy)* — 6-25

HAGOOD HARDY *Missouri Breaks (Capitol)* — 7-9

● **JEFFERSON STARSHIP** *With Your Love (Grunt)* — Check NEW & ACTIVE — 8-6

JOE & BING *Barnstormer (RCA)* — Doing well where played — 7-16

LADY FLASH *Street Singing (RSO)* — Add K149, KEX, KCRA — 7-30

MELISSA MANCHESTER *Happy Endings (Arista)* — Add WNEW, WFIR — 7-23

DOROTHY MOORE *Funny How Time (Malaco)* — Add WTMJ, KITE, WPTF, KCRA — 7-23

NEW MARKETTS *M*A*S*H (Farr)* — 7-9

ANTHONY NEWLEY *Teach The Children (UA)* — See NEW & ACTIVE — 7-9

● **OLIVIA NEWTON-JOHN** *Don't Stop Believin' (MCA)* — Check NEW & ACTIVE — 8-6

MAXINE NIGHTINGALE *Gotta Be The One (UA)* — Add WJJS, WPTF — 7-23

QUEEN *Best Friend (Elektra)* — Add KMPC — 7-2

● **HELEN REDDY** *I Can't Hear (Capitol)* — See NEW & ACTIVE — 8-6

DIANA ROSS *One Love (Motown)* — Add WSAV, WLNH, KRKK, WKHM — 7-23

LEON & MARY RUSSELL *Rainbow (Paradise)* — 7-23

SANTA FE *Adios (Chelsea)* — Good phones noted. Add WDAE — 6-25

BOZ SCAGGS *Lowdown (Columbia)* — Add KMPC, WGAR — 7-2

JOHN SEBASTIAN *Hideaway (WB/Reprise)* — 7-9

NEIL SEDAKA *Steppin' Out (Rocket)* — 6-25

T.G. SHEPPARD *Solitary Man (Hitsville)* — 6-11

SILVER *Wham Bam (Arista)* — Add WGAR, WSJS — 7-30

FRANK SINATRA *Stargazer (Reprise)* — See NEW & ACTIVE — 7-23

RED SOVINE *Teddy Bear (Starday)* — Sales are very big — 7-23

STARK & McBRIEN *If You Like The Music (RCA)* — 6-4

CANDI STATON *Young Hearts Run Free (WB)* — Add KEX, WCBM, WASH, WLNH — 7-23

TAVARES *Missing An Angel (Capitol)* — Add KOGO, WSAV, KFMB — 7-16

THE REAL THING *You To Me (UA)* — Add KOGO, KDWN — 7-16

FRANKIE VALLI *We're All Alone (Private Stock)* — 7-23

ROGER WHITTAKER *The First Hello (RCA)* — Add KRKK, WSAV — 7-23

JESSE COLIN YOUNG *Sunlight (WB)* — 6-25

added

WSB-ATLANTA
Eng Dan & JF Coley
Dr. Hook
America
War
Joni Lee
Munch
George Benson

WBAL-BALTIMORE
Peter Frampton
Frank Sinatra
Helen Reddy "Hear"
Olivia Newton John
Orleans
Jefferson Starship
America

WCBM-BALTIMORE
Fleetwood Mac
Candi Staton
KC & Sunshine Band
HOT
Lou Rawls
Manhattans
Elton & Kiki
Wings

WEEI-FM-BOSTON
10cc
Michael Stanley
Splinter
Gallagher & Lyle
Bill Amesbury
Tremolos

WGR-BUFFALO
Chicago
Fleetwood Mac
Bobbie Gentry
Mickey Gilley
HOT
Eng Dan & JF Coley
Elton & Kiki
Lou Rawls
Wings

WGN-CHICAGO
Al Martino
Edie Gorme
Rex Allen Jr.
Maria Muldaur
America
Tiny Tim
Ray Stevens
Helen Reddy (both)

WIND-CHICAGO
Fleetwood Mac
Bee Gees
Chicago
HOT
Queen
Seals & Crofts
Keith Carradine
Heart
Wings

WGAR-CLEVELAND
Cliff Richard
James Taylor
Silver
Boz Scaggs
Henry Gross (ltd)
Jefferson Starship (ltd)

KHOW-DENVER
Herb Alpert
George Benson
Fleetwood Mac
America
Olivia Newton John
Helen Reddy
Paul Davis
HOT
Keith Carradine
Eng Dan & JF Coley
Lou Rawls
Wings

KRNT-DES MOINES
None
HOT
Wings
Thin Lizzy
Queen
Seals & Crofts
Eng Dan & JF Coley

WFTL-FT. LAUDERDALE
Frank Sinatra
Captain & Tennille
Olivia Newton John
Deodato

WOWO-FT. WAYNE
Bee Gees
Peter Frampton
Cliff Richard
Carpenters
HOT
Beatles
Manhattans
Candi Staton
Wings

WHAG-HAGERSTOWN
Tanya Tucker
Anthony Newley
Spinners
Olivia Newton John
Maria Muldaur
HOT
Neil Diamond
Lou Rawls
Chicago
John Davidson
Dr. Hook

KIBB-HOUMA
Alan Parson
Grand Funk
Spinners
Lady Flash
HOT
Elton & Kiki
Wings
KC & Sunshine
Tavares
George Benson
Fleetwood Mac

WKHM-JACKSON
Attitudes
Alice Cooper
Manhattans
Elton & Kiki
America
Frank Sinatra
Diana Ross
Gallagher & Lyle

KMBZ-KANSAS CITY
Olivia Newton John
Frank Sinatra
Captain & Tennille
Chicago
America
HOT
Neil Diamond
Lou Rawls
Wings
Eng Dan & JF Coley
Peter Frampton

WLNH-LACONIA
Diana Ross
Candi Staton
Lee Hartman
Jefferson Starship
HOT
Lou Rawls
Elton & Kiki
Wings
Manhattans
Eng Dan & JF Coley

KDWN-LAS VEGAS
James Taylor
Helen Reddy "Hear"
Chicago
L. Duncan
Olivia Newton John
Stu Getz
Captain & Tennille
T. G. Sheppard
The Real Thing
HOT
Sammy Johns
George Benson
Manhattans

KFI-LOS ANGELES
Olivia Newton John
Mickey Gilley
Bobbie Gentry

KIIS-LOS ANGELES
Olivia Newton John
Eric Carmen
Wild Cherry
HOT
Manhattans
Neil Diamond
Beatles
Wings

KMPC-LOS ANGELES
Walter Murphy
Boz Scaggs
Queen
HOT
Manhattans
Wings
Peter Frampton
Seals & Crofts

WQUD-MEMPHIS
Tavares
Roger Whittaker
Diana Ross
Lady Flash
Olivia Newton John
HOT
George Benson
Elton & Kiki
Wings
Eng Dan & JF Coley
Bee Gees

WTMJ-MILWAUKEE
Deardorff & Joseph
Helen Reddy "Hear"
Rita Graham
Olivia Newton John
Flying Burrito Bros
Dorothy Moore
HOT
Anthony Newley
Frank Sinatra
Wings
Chicago

WCCO-MINNEAPOLIS
Frank Sinatra
Joni Lee
Olivia Newton John
Jefferson Starship
Helen Reddy "Hear"

KWAV-MONTEREY
Herb Alpert
HOT
James Taylor
Eng Dan & JF Coley
Sammy Johns

WSIX-NASHVILLE
Elton & Kiki
George Benson
Sammy Johns

WSM-NASHVILLE
Peter Allen
Olivia Newton John
Orleans
Chicago
Eric Carmen
HOT
Manhattans
Eng Dan & JF Coley
Bee Gees
Dr. Hook
George Benson

WNHC-NEW HAVEN
Jefferson Starship
Olivia Newton John
America
Gallagher & Lyle
Jan & Dean
Deardorff & Joseph
HOT
Elton & Kiki
Lou Rawls
Chicago

WNBC-NEW YORK
Eng Dan & JF Coley
HOT
Lou Rawls
Elton & Kiki
Tavares
Bee Gees
Vicki Sue Robinson
Seals & Crofts

WNEW-NEW YORK
America
Olivia Newton John
Melissa Manchester
Jefferson Starship
Henry Mancini
Edie Gorme
HOT
Manhattans
Starland Vocal Band
Elton & Kiki
Wings
Lou Rawls
George Benson

WJNO-WEST PALM BEACH
Frank Sinatra
Olivia Newton John
Harvest
Robert Goulet
HOT
Lou Rawls
Eng Dan & JF Coley
Santa Fe

WTAE-PITTSBURGH
George Benson
Walter Murphy
Fleetwood Mac
HOT
Wild Cherry
Lou Rawls
Elton & Kiki

KEX-PORTLAND
Helen Reddy "Hear"
Olivia Newton John
Jefferson Starship
Eddy Rabbitt
Michael Franks
Lady Flash
Candi Staton
HOT
Starland Vocal Band
Starbuck
Elton & Kiki
Wings
Neil Diamond
Flash Cadillac

WPTF-RALEIGH
Maxine Nightingale
Dorothy Moore
Deardorff & Joseph
Helen Reddy "Hear"
Ray Stevens
America
HOT
Lou Rawls
Tavares
Santa Fe
Chicago

WFIR-ROANOKE
Evie Sands
America
Helen Reddy "Hear"
Peter Frampton
Melissa Manchester
Dion
Susan Cowsill
Anthony Newley
Paul Simon
Silver Convention

KRKK-ROCK SPRINGS
America
Roger Whittaker
Diana Ross
Jefferson Starship
Mac White
Olivia Newton John
HOT
Lou Rawls
John Travolta
Elton & Kiki
Neil Diamond
Wings
George Benson

KCRA-SACRAMENTO
Dorothy Moore
Lady Flash
Fleetwood Mac
Anthony Newley
Henry Mancini
Olivia Newton John
Poco
HOT
Neil Diamond
Seals & Crofts
Eng Dan & JF Coley
Red Sovine

KITE-SAN ANTONIO
Dorothy Moore
Peter Lemongello
Olivia Newton John
Captain & Tennille
Chicago
HOT
Seals & Crofts
Lou Rawls
Keith Carradine
Eng Dan & JF Coley
Chicago

KFMB-SAN DIEGO
Fleetwood Mac
Tavares
Peter Frampton
HOT
Manhattans
Elton & Kiki
Wings
Bee Gees
George Benson

KOGO-SAN DIEGO
Frank Sinatra
Anthony Newley
Glen Campbell
America
Henry Mancini
Real Thing
Tavares
Loggins & Messina
Olivia Newton John
HOT
War
Beatles

KIOI-SAN FRANCISCO
Orleans
Helen Reddy "Hear"
John Sebastian
Gallagher & Lyle
Olivia Newton John
Eric Carmen
Stoneground
HOT
Neil Diamond
Real Thing
Maxine Nightingale
Elton & Kiki

WSAV-SAVANNAH
Olivia Newton John
Tavares
Roger Whittaker
Diana Ross
Gallagher & Lyle
Tony Toebo
HOT
Shirley & Squirrley
Dr. Hook
Eng Dan & JF Coley
Elton & Kiki
Neil Diamond
Wings

WGY-SCHENECTADY
Olivia Newton John
Hall & Oates (ltd)
Anthony Newley

KVI-SEATTLE
Michael Franks
Olivia Newton John
America
HOT
Manhattans
Wings
Lou Rawls
George Benson
Elton & Kiki
Eng Dan & JF Coley

14FBL-SYRACUSE
Dr. Hook
Fleetwood Mac
Peter Frampton
HOT
Beatles
Wings
Eng Dan & JF Coley
Elton & Kiki
Lou Rawls
Bee Gees
George Benson

WDAE-TAMPA
John Davidson
Walter Murphy
Santa Fe
HOT
Dr. Hook
Elton & Kiki
Eng Dan & JF Coley
Wings
George Benson
War

KRMG-TULSA
Olivia Newton John
America
K. Nolan
Walter Murphy
HOT
Wings
Elton & Kiki
James Taylor
Maxine Nightingale
War
George Benson

WASH-WASHINGTON
Candi Staton
America
B. Manilow LP "This One"
HOT
Elton & Kiki
Lou Rawls
Eng Dan & JF Coley
Manhattans

WMAL-WASHINGTON
Olivia Newton John
Anthony Newley
America
Helen Reddy "Hear"
Group With No Name
Andy Pratt
HOT
Chicago
Wings
Manhattans
Eng Dan & JF Coley
George Benson
Lou Rawls

WATR-WATERBURY
Olivia Newton John
Helen Reddy "Hear"
America
Gallagher & Lyle
Jefferson Starship
Chicago
Captain & Tennille
Red Sovine (ltd)
HOT
Manhattans
Elton & Kiki
George Benson
War
Santa Fe

WSJS-WINSTON/SALEM
Maxine Nightingale
Silver
Jefferson Starship
HOT
Elton & Kiki
Wings
Eng Dan & JF Coley
Bee Gees

THE BACK PAGE

BREAKERS

"Back Page Breakers" are those newer records that have the greatest level of station activity on any given week.

ORLEANS
Still The One (Asylum)

62 percent of our reporters on it, 17 adds including WBBF. Moves; 23-16 WPGC, 39-34 KSLQ, 25-20 WSAI, 21-16 KSTP, 34-25 KTLK, see Parallels.

CHICAGO
If You Leave Me Now (Columbia)

55 percent of our reporters on it, 32 adds. Moves; 24-20 WQXI, 27-16 at Y100, 14-11 KFRC, 15-10 WIFE, 23-18 KAKC, 6-4 KERN, see Parallels.

NEW & ACTIVE

All other new and recent releases getting substantial airplay. These are listed in order by their activity levels at our reporting stations.

BOZ SCAGGS "Lowdown" (Columbia) 46 reporters on it, 18 adds including WFIL, WCAO, 99X, CKLW, KSTP. Moves; 20-17 KFRC, 24-17 KEZY.

HELEN REDDY "I Can't Hear You No More" (Capitol) Good early major market action. 29 reporters on it, 20 adds including WKBW, WCAO, KLIF, KTLK, WAKY, WGH. Moves; debut 24 WRKO, on WPGC.

HEART "Magic Man" (Mushroom) 27 reporters on it, 6 adds. Moves; 19-10 KSLQ, debut 20 WCAO, 15-11 WBBF, 18-11 WYRE, 17-10 WACI, 11-8 KSLY.

DARYL HALL & JOHN OATES "She's Gone" (Atlantic) 37 reporters on it, 12 adds including WKBW, KSTP, WAKY, WMPS. Moves; debut 19 KLIF, 29-21 WTRU, 28-19 WOSH, 6-5 KSLY.

HENRY GROSS "Springtime Mama" (Lifesong) 34 reporters on it, 5 adds. Moves; 36-34 KTLK, 30-23 WORC, 14-9 KCPX, 25-19 WEEO, 20-17 KQWB.

JAMES TAYLOR "Shower The People" (WB) 25 reporters on it, 5 adds including WHBQ, Q102, WGH. Moves; 18-15 WKBW, 28-16 WKIX, 27-24 KAKC, 23-19 WGNG, 14-11 WJON.

LADY FLASH "Street Singing" (RSO) 23 reporters on it, 5 adds including WKY, WRFC, KFYR. Moves; 29-27 WCAO, 34-28 KEZY, 29-20 WORC, 27-25 WBBF, on WSAI, KLIF, WAKY.

BLUE OYSTER CULT "(Don't Fear) The Reaper" (Columbia) 25 reporters on it, 2 adds. Moves; 26-22 WBBF, 28-26 WIFE, 26-23 KCPX, 25-20 KERN, 36-30 WOSH, 29-19 KSLY, 29-18 KCBN.

ALAN PARSONS PROJECT "Dr. Tarr & Professor Fether" (20th Century) 19 reporters on it, 5 adds including WCAO, KCBQ. Moves; 24-21 KQWB, 32-27 WEAQ, 22-16 at 98Q.

OLIVIA NEWTON-JOHN "Don't Stop Believin" (MCA) 18 reporters on it, 11 adds including KTLK, WMPS, WGH, KTKT, KCPX. Moves; debut 27 KHJ, debut 25 WRKO, debut 25 KFRC.

PAUL DAVIS "Superstar" (Bang) Strongest record for him in awhile. 17 reporters on it, 5 adds including WGH, WYRE, WCAO. Moves; 40-35 KSLQ, debut 27 WRKO, 34-26 WOSH, 23-15 WHHY, debut 28 WSAI.

Others Getting Significant Action

MICHAEL FRANKS "Popsicle Toes" (Reprise/WB) Add WERC, WHHY, 30-28 CKLW, 18-15 at Y100, 28-19 WSAR, 23-20 WIFE, and others.
STEVE MILLER "Rock 'N Me" (Capitol) Add KSLQ, KEZY, Q102, WGUY, KSLY, and more.
ERIC CARMEN "Sunrise" (Arista) Add WGCL, WBBF, WORC, WFOM, WGLF and others.
EARTH, WIND & FIRE "Getaway" (Columbia) Add 99X, KSLQ, WAKY, debut 25 CKLW, 19-17 KNUS, 26-19 WGH, 28-18 WAIR.
RED SOVINE "Teddy Bear" (Starday) 25-20 KSLQ, 1-1 WJON, 7-1 WGUY, 8-3 WNCI, 17-10 KEEL, 29-12 KRSP.
RICK SPRINGFIELD "Take A Hand" (Chelsea) Add WORC, WBBQ, WISM, KILE, on KJRB and others.
LEON & MARY RUSSELL "Rainbow In Your Eyes" (Paradise/WB) 25-23 KNUS, 24-21 WERC, 11-6 WBBQ, 26-24 at Z93, 28-22 WJDX and more.
NATALIE COLE "Sophisticated Lady" (Capitol) 28-24 KSLQ, 25-19 WIFE, 9-3 KEEL, add WNDE, 27-22 WAIR and more.
BOBBIE GENTRY "Ode To Billie Joe" (Capitol) (WB) 16-15 WSAI, 28-23 KTLK, 26-21 KTKT, 24-17 KSLY add KLEO.
OHIO PLAYERS "Who'd She Coo" (Mercury) Add WIFE, 39-37 KTLK, 23-15 WSAR, 21-19 WFLB and others.

Continued on page 16

Radio & Records

THE INDUSTRY'S NEWSPAPER

August 6, 1976

3 Weeks Ago	2 Weeks Ago	Last Week		
12	6	1	1	ELTON JOHN & KIKI DEE/Don't Go Breaking My Heart (Rocket)
9	3	2	2	WINGS/Let 'Em In (Capitol)
20	13	5	3	BEE GEES/You Should Be Dancing (RSO)
19	12	6	4	ENGLAND DAN & J.F. COLEY/I'd Really Love To See You (Big Tree)
1	2	3	5	STARLAND VOCAL BAND/Afternoon Delight (Windsong)
2	1	4	6	MANHATTANS/Kiss And Say Goodbye (Columbia)
26	20	13	7	LOU RAWLS/You'll Never Find Another Love (Phy/Int)
10	9	7	8	BEATLES/Got To Get You Into My Life (Capitol)
4	4	9	9	SEALS & CROFTS/Get Closer (WB)
27	22	18	10	WILD CHERRY/Play That Funky Music (Epic/Sweet City)
25	23	16	11	WALTER MURPHY & BAND/A 5th Of Beethoven (Private Stock)
6	8	8	12	JOHN TRAVOLTA/Let Her In (Midland Intl)
23	17	15	13	PETER FRAMPTON/Baby, I Love Your Way (A&M)
11	10	10	14	THE BEACH BOYS/Rock & Roll Music (Reprise/WB)
15	14	14	15	KEITH CARRADINE/I'm Easy (ABC)
—	34	21	16	KC & THE SUNSHINE BAND/Shake Your Booty (TK)
30	26	20	17	GEORGE BENSON/This Masquerade (WB)
—	32	23	18	FLEETWOOD MAC/Say You Love Me (Reprise/WB)
3	11	11	19	GARY WRIGHT/Love Is Alive (WB)
31	28	24	20	TAVARES/Heaven Must Be Missing An Angel (Capitol)
7	7	12	21	QUEEN/You're My Best Friend (Elektra)
8	15	22	22	ANDREA TRUE CONNECTION/More, More, More (Buddah)
—	36	30	23	DR. HOOK/A Little Bit More (Capitol)
22	21	19	24	VICKI SUE ROBINSON/Turn The Beat Around (RCA)
33	29	27	25	CANDI STATON/Young Hearts Run Free (WB)
—	38	32	26	CLIFF RICHARD/Devil Woman (Rocket)
5	5	17	27	THIN LIZZY/The Boys Are Back In Town (Mercury)
17	16	28	28	PARLIAMENT/Tear The Roof Off The Sucker (Casablanca)
—	—	35	29	WAR/Summer (UA)
16	18	26	30	STARBUCK/Moonlight Feels Right (Private Stock)
21	19	25	31	NEIL DIAMOND/If You Know What I Mean (Columbia)
—	—	38	32	SILVER/Wham Bam Shang-A-Lang (Arista)
—	—	40	33	JEFFERSON STARSHIP/With Your Love (Grunt)
14	27	34	34	STEVE MILLER/Take The Money & Run (Capitol)
18	24	33	35	THE CAPTAIN & TENNILLE/Shop Around (A&M)
13	25	29	36	BROTHERS JOHNSON/I'll Be Good To You (A&M)
29	35	36	37	WINGS/Silly Love Songs (Capitol)
—	—	→	38	ORLEANS/Still The One (Asylum)
—	—	→	39	CHICAGO/If You Leave Me Now (Columbia)
32	31	31	40	AEROSMITH/Last Child (Columbia)

MOST ACTIVE RECORDS

ELTON JOHN & KIKI DEE
WILD CHERRY
ENGLAND DAN & J.F. COLEY
BEE GEES
WALTER MURPHY
WINGS
LOU RAWLS
GEORGE BENSON
PETER FRAMPTON
DR. HOOK
FLEETWOOD MAC

ACTIVE ALBUM CUTS

AWB "Queen Of My Soul"
GORDON LIGHTFOOT "Wreck Of The E. Fitzgerald"
THE BEACH BOYS "It's OK"
ALAN PARSONS PROJECT "The Raven"
THE BEATLES "Rock & Roll Music"

ACTIVE RE-CURRENTS

DOROTHY MOORE "Misty Blue"
WINGS "Silly Love Songs"
THE CAPTAIN & TENNILLE "Shop Around"
ANDREA TRUE CONNECTION "More More More"
STEVE MILLER "Take The Money & Run"

NATIONAL REQUEST TABULATION

LAST WEEK		
1	1	ELTON JOHN & KIKI DEE
2	2	STARLAND VOCAL BAND
3	3	WINGS "Let 'Em In"
4	4	MANHATTANS
5	5	JOHN TRAVOLTA
6	6	WILD CHERRY
8	7	KC & SUNSHINE BAND
—	8	PETER FRAMPTON
7	9	DR. HOOK
10	10	WALTER MURPHY