

Radio & Records

THE INDUSTRY'S NEWSPAPER

VOL. 4, NUMBER 31

FRIDAY, AUGUST 13, 1976

Ron Jacobs Sues Aku & KGMB For \$16 Million

The battle of the morning men in Honolulu has moved from the airwaves to the courts. Ron Jacobs, VP/Programming and morning air personality on KKUA has filed a suit in Hawaii's First Circuit Court against KGMB's veteran morning man, J. Akuhead Pupule (known mostly to his listeners as "Aku"), and Heftel Broadcasting's KGMB because the plaintiff allegedly called Jacobs a "fag" on the air. Jacobs claims that during his morning program Aku spoke to a young listener who called in during a telephone talk segment and the listener brought up the subject of Ron Jacobs. When the call was finished, the next caller told Aku that it was Ron Jacobs' kid who had just called. Aku allegedly replied, "Now you see, we get all those kind of calls and I don't really

think that's true, because, you know, in order to have a kid you gotta be married, and as far as I know, Ron is a fag." Aku's apology the next



day on the air further infuriated Jacobs. In Jacob's suit he claims that Aku's remarks had as their purpose the maligning of his sexual integrity and identity and as a direct and proximate result of such utterances has suffered severe and grievous injuries and damages including, but not limited to the defamation of his character, the holding up of his person and personality to public ridicule, extreme and intense embarrassment, humiliation, and emotional and mental distress. Jacobs goes on to say his earning capacity has been injured because his earning capacity as a radio personality is directly dependent upon public reaction to his presentations, his personality, and his character. Jacobs is suing Aku and KGMB a total of \$16 million on two counts, plus legal fees.

Robin Mitchell To WIFE/Indianapolis

Robin Mitchell resigned as PD of WSAI/Cincinnati to become the new PD at WIFE/Indianapolis. Mitchell told R&R: "I'm very happy to make the move. The new owners



of WIFE are very dedicated to developing the station to its fullest potential and they've given me the budget to do it with." Mitchell begins at WIFE September 1.

Quickies:

The sale of WYOO-FM/Minneapolis to Doubleday Broadcasting and the station's new call letters, KDWB-FM, will take effect September 1. Doubleday's KDWB-AM and the new FM will be able to simulcast 24 hours, since the FM is licensed to suburban Richfield.

Ken Curtis, most recently Program Director of 98Q/Vidalia has been appointed Program Director of KAKC/Tulsa. Curtis will take over his new position within the next two weeks.

INSIDE R&R:

SOUND VS. IMAGE

SEE PAGE 16

RCA CONVENTION COVERAGE

PAGE 23

PARALLEL ONE PLAYLISTS

PAGES 10 & 11

INDUSTRY'S LARGEST

FREE CLASSIFIED

PAGE 8



RCA's 75th ANNIVERSARY—Shown following a special award presentation at RCA's recent 75th anniversary convention at San Francisco's St. Francis hotel are Mel Ilberman, Division Vice President, Commercial Operations, RCA Records, Jerry Weintraub of Management III and manager of John Denver (with his award) and Ken Glancy, President, RCA Records. Complete photographic coverage, see page 23.

Charlie Minor To ABC

Charlie Minor resigned his National Promotion position at A&M to accept the Vice President of Promotion post at ABC Records. ABC Chairman, Jerry Rubinstein, told R&R "The excitement of Charlie Minor joining us at ABC is equaled only by the fact that we now have the best all around executive team in the industry."



Bartell's WMJX License Renewal Held Up

The Commission has designated for hearing the application of Bartell Broadcasting for renewal of license of WMJX/Miami. The Commission said that information before it raised serious questions as to whether Bartell possessed the qualifications to be or remain licensee of WMJX and because of these questions it was unable to find a grant of renewal to serve the public interest. Hearing issues include the facts and circumstances surrounding the April, 1975 broadcast by WMJX of announcements and newscasts concerning a "Devil's Triangle" trip by a station DJ and a subsequent "Find Greg Austin" contest. Questioned is whether Bartell, in connection with the "Devil's Triangle Trip" and "Find Greg Austin" contest broadcast false

or misleading announcements. Further, whether Bartell distorted or falsified newscasts in connection with those broadcasts. The facts and circumstances surrounding preparation and implementation, if any, of representation contained in a January 20th, 1975 letter to the FCC concerning the broadcast of false, misleading or deceptive matter. Also, whether Bartell failed to abide by representation to the Commission in that letter, and finally whether, and if so, the extent Bartell violated FCC rules by failing to exercise reasonable diligence to see that its agents and employees did not issue invoices charging advertisers for commercial announcements not broadcast as purported.



BAUNACH ON THE BALL—Sir Doug Sahm, Texas Country-Rocker and softball pitcher supreme, shows off a knuckleball delivery to his promotion veep Larry Baunach, who also pitches softball as well as records for Doug and his Texas Tornados' new label, ABC/Dot.

KCBQ/San Diego Alters Survey List Policy

Gerry Peterson, KCBQ/San Diego Program Director, has informed R&R that beginning next week the station will no longer list records on their list unless there is stock available for sale in local record stores. The station list will not reflect any move-

ment on non-stocked records and any non-stocked additions will be held in an unlisted internal category for up to three weeks. San Diego has been "racked" from the Los Angeles area station lists, and Peterson's move is designed to localize the record stores.

Mickey Gilley.
"Bring It On Home To Me"

(P-6075)

**All the Rock 'n Rollers
lay back in the Country
while Gilley takes
the road back
to town.**

Mickey Gilley.
**Havin' a good time
in the City on
Playboy Records ♫**

Produced by Eddie Kilroy

RADIO

RADIO NEWS

UMBRELLA MARKET FIGHTS THE SYSTEM

Three city councils of Orange County, California have taken preliminary action that could result in strict local regulation of audience measurement firms such as Arbitron, Nielsen, Pulse and Source. Responding to a plan proposed by KWIZ/Santa Ana Station Manager Pat Michaels, the Santa Ana city council instructed the city attorney "to prepare an analysis of these suggestions and the necessary enabling legislation for our consideration." The Garden Grove and Anaheim city councils also ordered staff study of such a plan.

Claiming that Orange County's treatment as an umbrella market of Los Angeles has severely damaged its economy, Michaels told the councils that his plan is designed to get the equal treatment the county deserves. The plan, including a requirement that interviewers employed by audience measurement firms register with local police departments, could result in millions of dollars in fines for rating firms if they do not comply.

The U.S. Office of Management and Budget classifies Santa Ana-Garden Grove-Anaheim as the 19th largest Metropolitan statistical area in the country. Michaels was originally invited to speak to the councils because of their concern over lack of Orange County election coverage by Los Angeles broadcasters. Most of the nation's largest audience measurement firms combine Los Angeles and Orange Counties into one market survey.

FLOATING PARTY

96X/Miami listeners were recently treated to the station's "Floating Party." The "Rock of the Atlantic" station took listeners on an ocean boat cruise, complete with Rock bands for entertainment, and free food. Listeners called in to win tickets to the party.

PHONE BOOTH BLITZ

Z93/Atlanta did a twist on the call-out type contest recently during their "Phone Booth Blitz Weekend." Station jocks made calls to random phone booth numbers all over the city. If anyone picking up the phone answered "Z93," they won cash, LPs and other prizes.

THE "LOVE ROCK"

WTOC/Savannah has created a brand new station image, based on the logo "The Love Rock." Program Director Dick Richards says that the new image is an attempt to capture the current "spirit of America," and get the station involved in the community. Station personalities, now dubbing themselves the "Love Jocks," are giving free talks in the area, answering the public's questions on their station and broadcasting in general.

QUACK UP

KSLY/San Luis Obispo morning man Captain Buffoon recently announced to his audience that he was "quacking up." Anytime that listeners caught the sound of the duck on the air and phoned in, they ripped off a copy of Rick Dees' RSO single "Disco Duck." The Buffoon also did bits with the artist himself, Program Director and morning man at WMPX/Memphis.

KDAY REAPS AWARDS

KDAY/Los Angeles has been awarded the Exceptional Leadership award from the Brotherhood Crusade. The station recently raised \$4000 for charity with a celebrity bike-a-thon. Special mentions were made by the Brotherhood Crusade to Program Director Jim Maddox and Community Relations Director Jean Tillman.

Gary Price, General Manager of KDAY, has been named "Manager of the Year" by owners Rollins Broadcasting.

MORE CASH FROM WQXI

WQXI/Atlanta continues its "Super Summer Jam" promotion, with grand prizes awarded rising. The contest series features collages of five records on the air. So far, two winners have already identified the first two collages, winning \$1000 and \$2000 respectively. Now the prize has been upped to \$3000, and the collages are getting harder to identify.

THE CHICKENMAN COMETH

WNCC/Barnesboro, Pennsylvania's "Chickenman" has been actively participating in the numerous Bicentennial year celebrations in the station's area, riding in his custom "Chickenmobile" to various

street dances and parades, handing out prizes.

WRBN DAY AT 6 FLAGS

A recent Saturday was deemed WRBN/Warner Robins, Georgia "Stereo 102 Day" in 6 Flags over Georgia. The amusement park's latest thrill ride, "The Gasp" was the clue for listeners to win tickets. At the sound of the gasp, listeners called in to win tickets plus Gasp T-Shirts.

HAPPY DAYS WEEKEND

The entire cast of TV's "Happy Days" cut promos for WORG/Orangeburg's "Happy Days Weekend." Music of the 50's and 60's was featured on the air, a special drive-in movie showing of "Rock Around The Clock" was held for listeners, plus giveaways of nostalgic items such as hoola hoops and oldies LP's. Live remotes from shopping centers helped create excitement for the special weekend.



This week marks the 1000th CHUM/Toronto music survey issued. The first CHUM chart, containing 50 titles, was issued in May of 1957, the day the station turned to Rock and Roll. It listed Elvis Presley's "All Shook Up" in the number one slot. With the exception of WHB/Kansas City's chart, the CHUM chart is the longest continuously issued radio music chart in North America. To celebrate the issue, the 1000th chart was printed in the Toronto Sun.



Rock & Roller Rick Derringer (center) paid a visit to WISM/Madison's Charlie "Rock & Roll" Simon (left) before Derringer's sold out concert. Accompanying Derringer on his visit was Tom Gennetti (right), Epic Records.

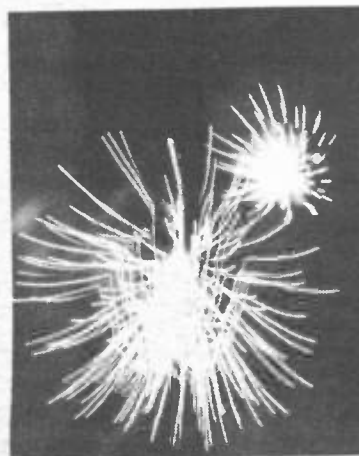

One of the largest area 4th of July crowds turned out for KROY/Sacramento's celebration. Well over 30,000 watched a monstrous fireworks display, sky divers, free concert, and watermelon eating contest.



KHJ/Los Angeles jocks Bobby Ocean (left) and Dr. John (right) congratulate the winner of KHJ's trip for two to the summer Olympics. The trip include round trip air fare, hotel accommodations and event tickets.



WGNG/Providence recently ran a "Get Closer To Seals & Crofts" contest. The winner did just that as she got together with the duo before their local concert appearance. Pictured (left to right): Jimmy Seals, the contest winner and friend, WGNG's Bob Marshall, and Dash Crofts.

Radio & Records

Publisher: Bob Wilson

Managing Editor

Mike Harrison

RADIO NEWS

Editor

Chris Blase

FCC Advisor

Jason Shinsky

COUNTRY

Editor

Jim Duncan

Asst. Editor

Nancy Hoff

Nashville

BRI Colie

ADR

Editor

Mike Harrison

Asst. Editor

Sherrison

POP

Editor

Mike Kasabo

ADVERTISING

Dick Krizan

SUBSCRIPTIONS

Circulation Mgr.

Linda Whitmore

CLASSIFIED

Karen Biondo

PRODUCTION

Creative Illustrator

Bobby Ocean

Creative Consultant

Richard Zumwalt

Art Director

Roger Zumwalt

Production Mgr.

David Hirsch

RADIO & RECORDS is published every Friday by Radio & Records Inc. 6430 Sunset Blvd., Suite 1221, Hollywood, CA 90028. (213) 466-9561. Subscriptions: \$130 per year or \$40 per quarter. All reasonable care taken but no responsibility assumed for unsolicited material. R&R reserves all rights in material accepted for publication. All letters addressed to R&R or its editors will be assumed intended for publication and reproduction and may therefore be used for this purpose. Nothing may be reproduced in whole or in part without written permission from the publisher. Printed in USA. Mailed first class to the United States, Canada, England, Australia, New Zealand and Japan. Copyright 1976 RADIO & RECORDS INC.



WRFC/Athens Program Director Reggie Blackwell (left) was awarded a special plaque for helping break the Cate Brothers' "Union Man," by Elektra/Asylum's Mike Randell (right).

BUSINESS NEWS

Advertising Low Priority For Consumers

A survey of Americans on reactions to advertising, published by the American Association of Advertising Agencies, shows that most people are not concerned with advertising as much as many critics are, with 89% indicating that they had no concern over ads. The report also notes that advertising is not offensive to most people, contrary to what many critics have said. 88% of those surveyed did think that advertising is essential for business. Three main areas of ad content were brought up by many surveyed, with most wanting consumer benefit information, credibility and esthetics in ads.

New Dollar Coin Coming?

U.S. Mint officials, stating that the current silver dollars are too bulky to handle, may soon introduce a \$1 coin that is smaller than a 50¢ piece, but larger than a quarter. The metal alloy coin would replace silver dollars.

Recycling Cash

The Unique Sales Co. of Hopkins Minnesota has taken advantage of the government's old shredded currency by bottling the cash in apothecary jars and selling them at \$5 a pop. The Department of Treasury's current mode of cash disposal is shredding because of the pollution problems incurred with burning the bills.

Hoola Hoops Here To Stay

The largest manufacturer of Hoola Hoops, Wham-O, notes a rise in popularity of the hoops once again. Since the inception of the fad in 1958, the company says that a resurgence in sales occurs every 6 to 8 years.

FCC Converts To Metric

All applications to the FCC for license, equipment authorization and construction permits will soon use metric units only. No exact timetable for the conversion has been set, the first phase is to use both metric and U.S. equivalents on the applications, followed by total conversion.

NABET President Against ATS

Edward Lynch, NABET International President has protested the Federal Communications Commission's proposed rule allowing use of automatic transmission systems for radio and TV broadcast. Lynch stated that the rule would cause a loss of jobs and may cause a deterioration of service from stations that used the automatic system. The Commission's stand on the issue maintains that use of ATS would free stations from many operating requirements.

September 1st Cutoff For Star Stations

The FCC extended the date for Star Stations to cease operations at WIFE-FM/Indianapolis, KOIL and KEFM/Omaha, and KISN/Vancouver until September 1st. After originally denying the licenses of these stations and giving them 30 days to conclude operations, the Commission allowed the extra time to provide for an orderly transition.

Wynshaw Sentenced For Tax Evasion

Former CBS Records Artists Relations Director David Wynshaw has been sentenced to a year jail term after pleading guilty to two counts of income tax evasion, as well as a conspiracy count. The conspiracy charges involved the set up of several phone companies which issued phone invoices to CBS. Mail fraud charges were dropped against Wynshaw, who began serving his sentence this week.

Broadcast Revenues Up

Metromedia Inc. reports a second quarter net income increase of 94% up to over \$8.6 million from \$4.4 million for the same quarter of last year. Net income for the first six months of the year was up a whopping 150%.

Broadcast and publishing holdings were cited as the reason for Capital Cities Communications' net revenue jump of 25% for the second quarter. First half year figures jumped up 44% from last year.

ABC, despite declines in revenue in some of their entertainment properties, reports that broadcast revenues brought up total revenues 24% and income for the first half up 47%.

RCA's Classics Selling

RCA Records classical line sales have jumped up a dramatic 74% in the first quarter of the year. The label attributes the increase to their new medium-priced line, and a wider selection of artists and albums now available from them.

Britain Blocks Kodak Instants

Polaroid's British division has come to battle with Kodak as they already have in the U.S. The High Court of Justice there issued a temporary restraint against Kodak to market their new instant picture cameras and film. Polaroid claims that Kodak's camera violates their patents. Kodak plans to appeal the British decision.

BBB Goes Both Ways

The Eastern Pennsylvania Better Business Bureau has introduced a new service that helps businesses settle complaints against consumers, as well as their usual handling of consumer complaints against businesses. Most of the business' complaints handled will involve overdue bills.

FDA Studies High Fiber Breads

At least three new "high-fiber" breads recently introduced are being investigated by the Food & Drug Administration. The FDA is checking the promotional material of the breads to see if nutritional and dietary claims made for the brands are correct.

CAB Issues Air Fare Guide

To help consumers find the lowest air fares available, the Civil Aeronautics Board is making available a guide, "Consumer Facts on Air Travel," to the public. The book outlines what the different types of fares are, and supplies basic questions that consumers should ask travel agents. The book is available free from Distribution Unit, CAB Publications Section, 1825 Connecticut Avenue, N.W., Washington D.C. 20428.

LETTERS

Dear R&R:

As a general proposition, I have always had a high regard for your ability as a publication to perceive the difference between a report and PR puffery. Please don't shake my confidence. The story in the July 16 issue, which has to do with Drew and RKO negotiating or arranging transfer of the Koala Bears to the San Diego Zoo is just Paul Drew bullshit. Two 41P staffers were in my office in Charlotte when this story broke and these are the facts.

The entire arrangement was made through the good offices of Mr. Frank Moore, managing director of 41P Radio in Melbourne, and the Australian broadcasting community. For 12 years the San Diego Zoo has been trying to get the bears. An Australian law prohibited such action taking place. Mr. Moore and his fellow broadcasters arranged for the transfer. Drew and RKO had about as much to do with it as they did with the invention of Rock & Roll radio...namely, nothing.

The Australians are understandably upset at Drew's grandstanding and I think your paper is one place to right this situation and I trust you will print this letter as written. I can guarantee you the Australians are sorry they ever started their Friends Across the Pacific with RKO radio. They meant it to be a project with American Radio, not RKO radio and there is a difference. The kind of hot dog grandstanding that RKO has performed in this issue has irritated our Australian friends beyond belief. Typical, somehow Drew is determined to get to be six feet two. He'll never make it.

Best regards,
Stanly N. Kaplan
WAYS/Charlotte

(Ed. Note: This letter was originally received by R&R's FCC Advisor Jason Shrinky.)

While looking at the July 30 issue of Radio & Records, I discovered a disgusting picture at the top of page 3 in conjunction with a story extolling the virtues of a record company and radio station promotion in which young ladies bared their bosoms before a large audience. I presume the person with the largest or most shapely breasts was eventually declared the winner. I noted on the same page that you are listed as the FCC Advisor for this publication.

Aside from the fact that such contests are ill-conceived and in the worst possible taste, I was distressed to see the publicity picture prominently displayed in the publication. It would seem to me that printing such a photograph would in no way help the record industry which is frequently under attack for using sex, drugs or other unethical methods of pushing their product. It would also do little for the radio industry which is frequently accused of an "anything for a buck" attitude.

In short, this publication exists because of the record and radio industries, and yet does a great disservice to both by accentuating the immoral.

Charley Jones
VP Radio Affairs
NAB

Bobby Ocean's err-waves

(Editor's Note: Bobby Ocean's "Err Waves" will now be a regular feature in R&R each week.)

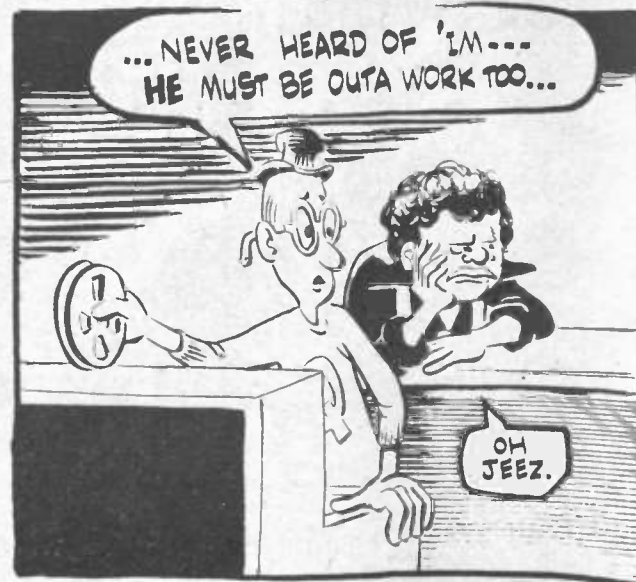
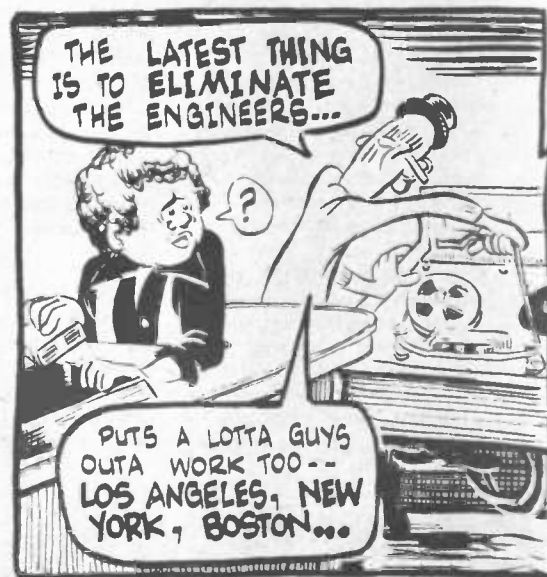

The newest single from the hottest album.

"YOU ARE THE WOMAN"

#3335

FROM FIREFALL

Produced by Jim Mason

**MEMPHIS BREAKOUT WHBQ!
HITBOUND AT 30-WDRC HARTFORD!
LP 21 TO 14 WKLO LOUISVILLE!**

The early believers were right again.

WHHY, NEW, WHISTLE, WOLF, WGNI, WVIC, WFBG, WAEB, WNHC, WCOG, WHNN, KSLY, KVOX.



© 1976 Atlantic Recording Corp. A Warner Communications Co.

THE PICTURE PAGE

Carpenters At Riviera



A&M recording artists, The Carpenters, were greeted by some of the label's key executives at the opening of their recent engagement at the Riviera in Las Vegas. From left to right: Stephen Dunn, Corb Donahue, Ron Farber, Richard Carpenter, Harold Childs, VP Promotion; Jerry Doughman, Management III; Charlie Minor, David Ezzell, Barry Grief, Al Moinet, Rich Totian, Gary Lippe.

Runaways Located In Bakersfield



Phonogram/Mercury recording artists The Runaways stopped off in Bakersfield recently to visit with radio heavies and discuss their debut LP "The Runaways." Shown, left to right, are: Lita Ford; Joan Jett; Doug Derou, KAFY; Bob Harlow, Music Director, KERN; Sandy West; Johnny Michaels, Program Director, KERN; Cherie Curry; Chris Connors, Music Director, KAFY; Jackie Fox; Manager Scott Anderson.

Small Wonder At Starwood



Columbia recording artists Small Wonder recently made their debut L.A. appearance at the Starwood. Pictured from left to right: Don Ellis, National Vice-President, Columbia A&R; Henry Small, lead vocals and violin; Lorne Saifer, Director of Talent Acquisitions, Columbia; Jimmy Phillips, keyboards; Joel Maggio, drums; Jerry Morin, guitar, vocals; and Mike Atkinson, Regional Promotion Manager, CBS Records.

Summer Gold Rush



KEZY/Anaheim, Tower Records and Warner/Elektra/Atlantic held a "Summer Gold Rush" in the parking lot of the local Tower branch. Nearly 200 listeners showed up to claim 90 valuable envelopes hidden in 5 tons of sand. Winners received prizes such as 5 minut "record rushes" in Tower stores, 10 speed bikes, tickets to area concerts featured WEA artists, lots of albums and T-shirts. Pictured (left to right): Tower Records Anaheim manager Bob Delaney, KEZY personality Jim O'Neil, WEA sales rep Jody Raithel, and Barry Freeman, Atlantic Los Angeles promotion.

Mancuso Joins Island



Charley Nuccio, President of Island Records announced the appointment of Freddie Mancuso to the position of Vice President in charge of Promotion. Mancuso comes to Island from Chrysalis where he was Director of Promotion.

Levy Appointed At Management Co.



Steve Binder and Barbara Gosa of The Management Company have announced that they have retained independent publicist Allen Levy as Press and Media Coordinator and Creative Consultant for Roderick Falconer. Levy was most recently Director of Publicity of United Artists. He had previously been Associate Editor of Record World Magazine. (From left) Steve Binder, Allen Levy, Barbara Gosa.

Arista Honored At Poe Convention



Arista Records was named "Record Company of the Year" at the Bobby Poe Annual Music Business Convention recently held in Nashville. The award is based on the tabulation of ballots from record companies and radio stations all over the country. Pictured here accepting the award from Bobby Poe are Clive Davis, President of Arista Records, flanked on the left by Michael Klenfner, Vice President, National Album Promotion and Special Projects, and on the right by David Carrico, Vice President, Promotion. Upon receiving the award, Mr. Davis remarked "It is just great to feel the respect and recognition within the industry that Arista has achieved during the brief period since its inception. This award means a great deal to all of us at Arista."

Winnie & Wink



Wink Martindale, (left) KMPC radio personality is shown with "Winnie The Pooh For President," which is also the title of a new single by Larry Groce (right) on Buena Vista Records.

LIFESONG RECORDS PROUDLY ANNOUNCES
THE CLASSIC SINGLE FROM THE MAGNIFICENT NEW ALBUM
TOMMY WEST/HOMETOWN FROLICS

"I'M READY FOR YOU"

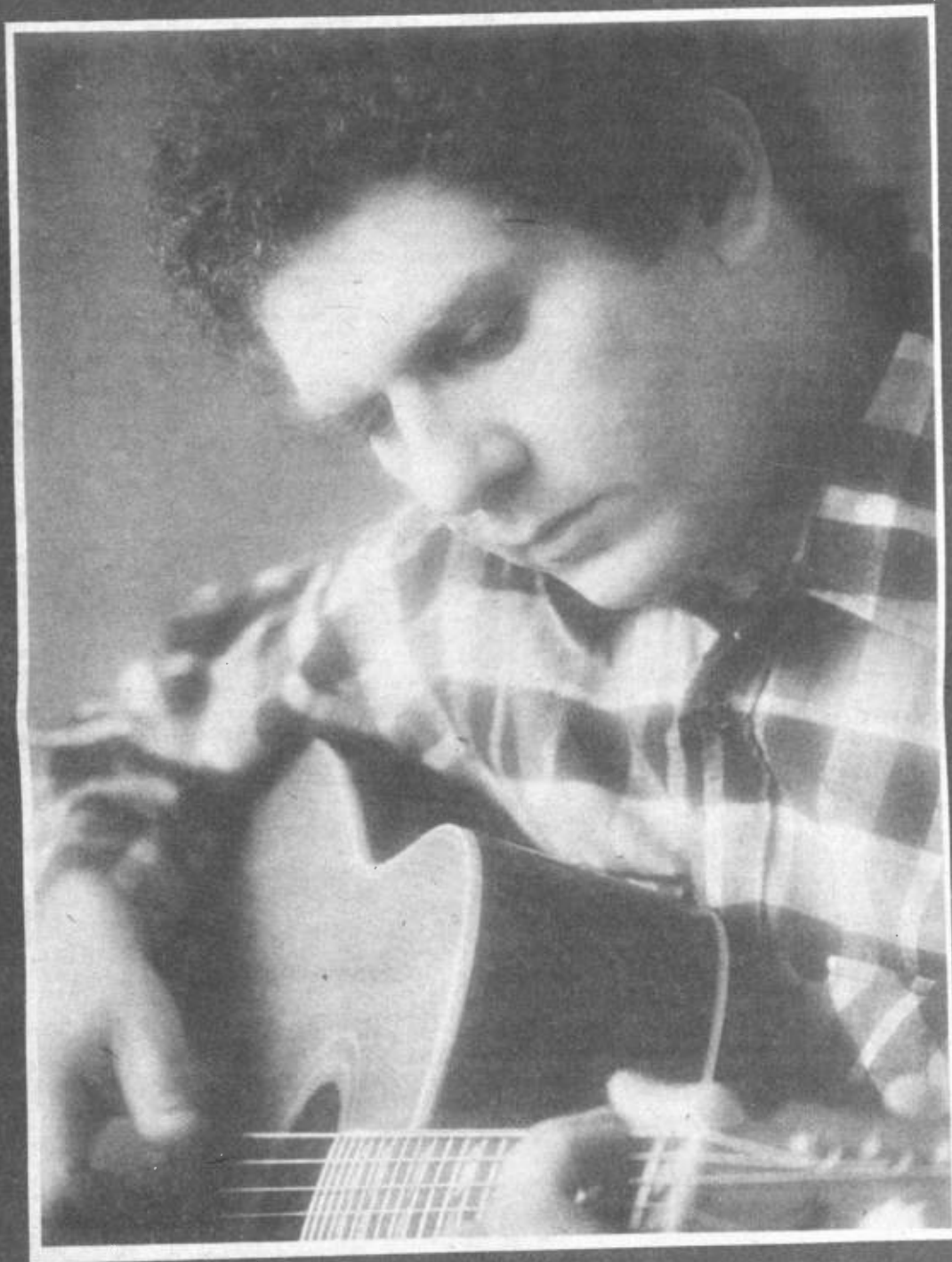

This powerful love song will soon be an American classic.
From the first word to the last it speaks simply and directly
of the experiences of a singer who has truly found his song.

BE READY FOR "I'M READY FOR YOU" by TOMMY WEST

AVAILABLE FROM



LIFESONG RECORDS

LS45009

CLASSIFIED

OPENINGS

WEBC/DULUTH looking for morning and afternoon drive jocks. Tapes & resumes to Gary Stevens, WEBC, 1001 E. 9th St., Duluth MN 55805. No Calls Please. (8-5)

SPORTSCASTER: Strong delivery, real pro wanted for top station in Top 10 market. Tapes & resumes to Bill Moyes, Frank N. Magid Assoc. One Research Center, Marion, IA 52302 (8-5)

KDON/SALINAS looking for News Director. Contact Johnny Morgan, KDON, Box 1460, Salinas, CA 93901 or call (408) 422-5363 (8-6)

15Q/WQTC/TWO RIVERS needs good rockin' explosive personality for afternoon drive. Tapes & resumes to J.J. Jackson, PD, 15Q, Box 266, Two Rivers, WI 54241 (8-6)

Z93/ATLANTA looking for newperson. Contact Shelli Sonstein, ND, 230 Peachtree St., N.W., Atlanta GA 30303 or call (404) 522-9393 EOE (8-2)

WBLG/LEXINGTON has immediate need for serious-minded News & Sports Director. Great Pop/Adult station in city with enormous growth rate, lots going on. Contact Jim Rivers, Box 1300, Lexington, KY 40501 or call (606) 233-1515 (8-2)

KGW/PORTLAND looking for young, high-potential news talent for future openings. Tape, resume and writing samples to John Erickson ND, 1501 S.W. Jefferson, Portland, OR 97201 (8-2)

Z93/ATLANTA looking for Chief Engineer. Xlnt salary and company benefits. Resumes to Dan Mason, Z93, 230 Peachtree St. N.W., Atlanta, GA 30303 or call (404) 522-9393 EOE (8-2)

Bob Baron, Group PD of SMITH BROADCASTING accepting applications for Program Director of WAAY/Huntsville. AM-TV combo with application pending for 50,000 watts. Top rated. Contact Bob Baron, Smith Broadcasting, Box 551, Huntsville, AL 35801 (8-4)

WROK/ROCKFORD has opportunity for energetic, young engineer to work and learn at one of the best equipped stations. 1st class ticket and some broadcasting exp. desired. Contact John Q. WROK, (815) 399-2233 (8-3)

WKAP/ALLENTOWN Looking for morning personality and night jock. Tapes & resumes only to Chris Bailey, Box 246, Allentown, PA 18052 (8-3)

PROGRAM DIRECTOR/JOCKS wanted for 50kw Pop/Adult. Strong character and ability are all that matters. Send brief resume, references and tape to Bill Moyes, Frank N. Magid Assoc., One Research Center, Marion IA 52302 (8-3)

Combination Maintenance Engineer/jock wanted for Central Pacific Coast AM/FM. Must have 1st. Send resume, references and tape to Bill Moyes, Frank N. Magid Assoc. (See above) (8-3)

KNOX/GRAND FORKS Needs nighttime cooker, not a screamer. Tapes & resumes to John Derrek, KNOX, Box 1638, Grand Forks, ND 58201 or call (701) 775-4611 (8-3)

KBBC/PHOENIX needs night jock. Tapes & resumes to Tony Booth, KBBC, Box 711, Phoenix, AZ 85001 No Calls (8-3)

KING/SEATTLE needs morning entertainer who isn't afraid to work and be involved with listeners. Humor is a prerequisite. Silly types need not apply. If you have the killer instinct and would like to join the KING team, send tape & resume, no calls please, to Allen Mason, KING, 320 Aurora Ave., Seattle, WA 98109 (8-3)

Sensational morning man needed for two large markets in the east. Also have afternoon drive opening for major Eastern market. All interested parties contact John Rook & Assoc. Inc. P.O. Box 429, Reseda, CA 91335 (8-4)

America's hottest secondary radio station has an immediate opening for a super talented morning person! Don't apply unless you have the craziest act around—we only want the best! So if that's you, call Chuck Martin PD, 13-WAVZ, New Haven, CT (203) 777-4761 (8-4)

Immediate opening for a creative humorous morning person with super production. 6 day, 40 hour week. Minimum 1 yr. exp. Tape, picture and resume to Tom Collins, WKKO, Box 3188, Cocoa, FL 32922 Calls after 2:30 pm EDT at (305) 636-2411 (8-4)

KLMS/LINCOLN needs a full time Production Director. Someone who really likes productions and doesn't crave an on-air gig. Create spots and promos from the ground up. Xlnt production facilities and benefits. Looking for an up and comer. Resumes to Lee Thomas, KLMS, Box 81804, Lincoln, NE 68501 No collect calls. (8-4)

WAMS/WILMINGTON wants tapes & resumes for all night show opening, and future openings. Send to Ray Quinn, WAMS, Box 3677, Wilmington, DE 19807 or call (302) 654-8881 (8-4)

If you have a 1st phone and a desire to be a Chief Engineer and still do some air work, and on top of that, to live in Oregon, then this is for you. KBZY looking for someone to fill this position. Tapes & resumes to Wes Ryan, KBZY, Box 308, Salem, OR 97308 or call (503) 364-6748 (8-4)

Need one full time, one pt time jock to round out our news staff. We need winners only! Tapes & resumes to Dick Richards, WTOG, Box 8087, Savannah, GA 31402 No Calls EOE (8-5)

COUNTRY

KUZZ/BAKERSFIELD looking for a young, aggressive newperson. Job includes use of a car. Tapes and resumes to Jay Albright, 1209 N. Chester, Bakersfield, CA 93308 (8-4)

WANTED: Human sounding announcer for Country station in Rockford market. Production abilities desirable. Tapes & resumes to WFRL, Jonathan O'Neal, Box 200 Freeport, IL 61032 or call (815) 235-4113 (7-26)

WKQC/SAGINAW looking for part time air personality. 50,000 watt stereo Country. Tapes & resumes to Tom Samoray, Box 1776, Saginaw, MI 48603 or call (517) 752-8161 before 2:00 EDT. (8-5)

MISCELLANEOUS

New AOR needs record service from all labels. Contact John Bradley, MD, KVMF, Box 2179, Vail, CO (8-3)

WHUT/ANDERSON needs record service from all labels. Contact Dan Scott MD, Box 151, Anderson, IN 46015 or call (317) 644-1255 (8-5)

JACK DIAMOND from WDJQ to WCBM/Baltimore. Jack is not looking as reported last week.

DAVID LYONS now Asst. PD and handling music at WGCL/Cleveland.

MARK JEFFRIES from KJRB to KJR/Seattle.

TOM SIDWELL to Z96/Grand Rapids from WHUT.

NANCY SOLINSKI leaves WMAK for independent promotion with David Ezell.

TOM "WORLD FAMOUS" MURPHY joins KGIL, formerly WIXY, WCFL.

ROY ELWELL to middays at KGIL/San Fernando.

BILLY MARTIN new PD of KFXM/San Bernardino. TED BROWN remains to do airshift,

and GREG MITCHELL departs from same.

JOHN ERICKSON joins KGW/Portland as News Director, from KING.

(Ms.) JULI HITTNER to WMMR-FM/Phila. from WHUM.

STEVE RANDALL formerly KMAK, KYNO, WDAI to KUZZ/Bakersfield.

ED HARTLEY new Program/Operations Manager of WTAL/Tallahassee.

WLOB/Portland PD RON FOSTER and MD/Asst. PD STEVE BRODIE have resigned their position. Future plans to be announced.

KNIT-AM/Abilene now broadcasting Drake-Chenault's Contempo 300, a Pop/Adult format for automated stations.

JOHN GRIVAS & MARY CURRAN, morning team at WQFM-FM to mornings at KSFM/Woodland.

KOME/SAN JOSE changes: GARY TORRESANI promoted to News Asst., TOM BALLANTYNE to wknd. air talent from KSJO, KCBS-FM, PAMELA CLEELAND to Promotion Dir. from

WDVE, and PETER B. COLLINS joins as air talent from WDAI.

MS. SHELLY SUNSTEIN to Z93/Atlanta News Director from WFI.

MARK MCCLURE resigns as PD WERK to join WNDE/Indianapolis.

PAUL MENDENHALL new PD of WERK/Muncie. GARY WHEELER new MD and DAVE MICHAELS to WERK from WIFE.

GLENN IRWIN leaves WROM to go to WHLW/Lakewood.

JERRY BROWN to WROM/Rome, Georgia as MD/middays, from WLAQ.

BOB MORRIS to WPTB/Statesboro as Sports Director/2-6pm air from WROM.

ROBERT E. KNIGHT promoted to Music Coordinator at WMPS/Memphis.

DAN ALEXANDER to KREM/Spokane from KTLK.

CHARLIE BUSCH on leave of absence from KREM, ROB HARTER filling in as MD.

MAX WULF new PD/morning drive at WINW/Canton.

KXEL/WATERLOO CHANGES: HAL HANNA, former PD, to position of Farm Director, CHUCK ANDERSON, former MD, promoted to PD, and P.J. WINN now MD/afternoon drive.

DRAKE-CHENAULT additions: WASC-AM/Spartanburg, S.C. switched to their automated Super-soul format and WBCI-FM/Williamsburg now programming their Contempo 300 Pop/Adult format.

WHUT/ANDERSON LINEUP: Mornings CHET (TART) ELLIOTT (former PD WKBK), middays TOM CARR (from WLHN), afternoons DAN SCOTT (MD), BOB WILLIAMS 'til sign-off.

WINW/CANTON LINEUP: 6-10am Max Wulf, 10am-2pm Jason Scott, 2-6pm B.J. Quinn (MD), 6pm-sign off Mike Jeffries.

KITE/SAN ANTONIO LINEUP: 5-9am Steve Gibbons (from KLZ), 9am-noon Sam Burke, noon-3pm Art Snow, 3-6pm Doug McKinnon, PD (formerly KHOW), 6-9pm Roger Page (formerly Tom Page PD at KOIL), 9pm-1am Gunnar Rockwell, MD (formerly Gary Fortnay KHOW), 1-5am Bob Prado.

KGIL/SAN FERNANDO LINEUP: Mornings, Tom "World Famous" Murphy, middays Roy Elwell, afternoons Tom Brown, evenings Craig Hines (former PD K-100).

KSAQ/SAN ANTONIO LINEUP: 6-10am Bob Allen (PD), 10am-3pm Capt. Diablo, 3-7pm Robert John, 7pm-mid Brian Christian (from WFEC), mid-6am Larry Stevens.

AOR

WQCM/HAGERSTOWN has two immediate week-end openings. Tapes & resumes to Pete Wilson, WQCM, 1250 Downsville Pike, Hagerstown, MD 21740 or call (301) 797-7300 (8-3)

New Lee Abrams station looking for country's best AOR Morning person. Someone nice to wake up to, entertaining and good knowledge of music. Production abilities very helpful. Excellent signal, pay and city. No calls. Tapes & resumes immediately to Steve Mitchell, KYA-FM, One Nob Hill Circle, San Francisco, CA 94108 (7-29)

GOODS & SERVICES

DEEJAYS! 11,000 classified one-line gags, \$10. Comedy catalog free on request. Edmund Orrin, 2786-R West Roberts, Fresno, Calif 93711

CONTEMPORARY COMEDY! Funniest most usable deejay service available. Hundreds have renewed! Reasonable! Guaranteed! Free Sample. 5804-D Twineing, Dallas, Texas 75227.

Custom DJ jingles only 40 dollars a cut. Package deal 10 for \$250.00. M.R. Productions, Box 2041, Parkersburg WV 26101

Burned out on tired one-liners, put downs and prune jokes? FRUITBOWL is for CREATIVE jocks, and you deserve to know why! Month's trial subscription, absolutely free! FRUITBOWL, Dept. "R" Box 382, Fair Oaks, CA 95628.

"Different?" "Funniest?" YOU be the judge. Original comedy for radio entertainers. Free sample! OBITS, 366-R West Bullard, Fresno, Calif 93704.

Goods & Services classified ads are available on this page. Rates are 25 cents per word, with a \$5 minimum. Check or money order must accompany typewritten ads. Send to Radio & Records, Classified Dept., 6430 Sunset Blvd. Suite 1221, Hollywood, CA 90028 (Please note that all 'openings' and 'positions sought' ads remain free).

CHANGES

POSITIONS SOUGHT

DON BERNIS looking for major market afternoon or morning drive slot or medium to major market PD position. Currently doing very personality oriented show at KLIF. (214) 526-4349 or 747-9311 (8-2)

SUPER SHANNON presently WKBW/CJRN looking for PD, MD or jock position. Got to be super. (716) 662-1960 (8-2)

KRIS KNIGHT is Misty Blue without a job. Now, you don't need someone who'll just Take The Money And Run. Shop Around no longer cause Kris Knight FEELS RIGHT. (505) 821-5747/821-KRIS. (8-2)

Announcer exp. with "Alternative Country" seeks position with Progressive Country or Country Rock station. Production, programming, PA, News, versatile delivery. RON ROACH (919) 768-3504 (8-2)

AOR PD, 13 yrs. radio, 4 yrs. TV, 1st phone. Nearly 2 yrs. with Lee Abrams! Looking for chance to grow in larger market. Will consider all. JIM BALLARD 3437 Sutherland Dr. Lexington, KY 40502 (606) 272-6288 (8-3)

BURT KRABZ formerly WIEN, WEXI-FM, WZAT-FM, 7 yrs exp. including PD, MD and PM. Unusual creative production, complete knowledge of free form and AOR. (812) 232-7500 (8-3)

HOWIE CASTLE formerly PD of WOLF nad WLCY seeks medium or major market programming position. Xlnt track record, references and results. (203) 488-2796 (8-3)

Looking for Top 40 position. Exp. in music, good production, research, great references. Will travel. LAVEL THOMAS (714) 469-7830 (8-3)

Afternoon jock with good numbers who wants to move to major market Top 40. Call (216) 454-8727 after 7:30 pm local. (8-3)

ED McKEE formerly WKYS looking for Top 40 or Pop/Adult, 1st. phone good production, 8 yrs. exp. Insatiable desire to earn good ratings and good money. Humble too. 5500 Holmes Run, Alexandria, VA 22304 (703) 751-3542 (8-4)

KEITH JAMES looking for rock and roll gig. Formerly WPEZ. (412) 366-8441 (8-4)

LARRY WOODSIDE formerly KPCC, KROQ, KMAX/L.A. looking for AOR position. 1st phone. (213) 240-1991, 466-5801, or 378-0993 (8-5)

Is your FM a winner? If not, it could be. Exp. with Bartell & Burkhardt. Looking to turn a medium market FM into a winner. Need a programmer call (313) 545-5737 (8-5)

HELP! Station going automated—not a push-button personality. Would like to learn the PD business also. Medium markets only need apply. JIM SEYBERT Box 473, Torrington, WY 82240...Pop/Adult (8-5)

JEFF KRAMER, formerly KADI, WAIV looking for AOR gig (904) 383-5786 (8-6)

STEVE STONE looking for Rock jock position in Western America. I've been around—worked in San Fran. Bay Area, San Diego, L.A. (714) 292-7436 (7-26)

NED JACOBSON formerly KBOY, KLER available immediately for air talent. Would consider small market PD or MD. 2 yrs. exp. good production, 1st (503) 679-9984 or RT. 4, Box 1073B, Roseburg, OR 97470 (7-26)

High energy teen pied piper jock, exp. mature & top ratings. Present MD/programming responsibilities. research-oriented attitude/approach. Community involved. SERIOUS about radio. Hard worker & versatile. Minority applicant. (512) 732-3977 (7-26)

BABY IN BASKET needs bread! 6 yr. pro all formats currently doing personality Pop/Adult. Prefer to stay in Florida, but will relocate. Market size no barrier! (904) 761-8920. Ignore my message—and leave yours (7-26)

WISE/ASHEVILLE Looking for personality/humor oriented morning person with good production. Must be stable, no floaters need apply. Tapes & resumes to Mark St. John, WISE, 90 Lookout Rd., Asheville, NC 28804 (7-26)

BJ105/ORLANDO needs news person. Send tape & resume to Bill Thompson, BJ105, P.O. Box 7475, Orlando, FL 32804 (7-26)

96X/MIAMI BEACH has opening for a young, energetic up-and-coming radio personality. Major market exp. not necessary. Desire to be one of America's Top 10 jocks is a necessity. Tape & resume to Jerry Clifton, 96X, 825 41st St. Miami Beach, FL 33140 or call (305) 538-5321 (7-26)

WHAT'S IT ALL ABOUT



CREATIVE CONCEPT PROGRAMING

PROGRAMING

What's It All About Alice, not an interview show, not a documentary, but a special that utilizes audio production to the fullest. Humor, information, Alice's words and music, produces a unique insight into Alice Cooper, designed for every listener. Included is a behind-the-scenes look at Alice's latest production, Alice Cooper Goes to Hell. 19 months in the studio, and blazing a hot new trail in the world of special programming, What's It All About Alice is ideal for programming.



SALES

What's It All About Alice, for sales and promotion. Twenty-one local availabilities for increased sales revenue. Program includes promo package with inserts for sponsor identification. Re-run rights available for stations requesting market clearance. Promotion tie-ins endless and wide open to your creativity. What's It All About Alice, ideal for sales and promotion.

ORIGINATED by; JIM CAHILL, DENNY VOSBURGH & DENNIS WOLEK

contact: DENNIS WOLEK

VENUS ENTERPRISES

832 north Van Buren, Milwaukee, Wisconsin, 53202 — telephone area 414-654-7015

ALICE COOPER IS AVAILABLE ON WARNER BROTHERS RECORDS



PARALLEL ONE PLAYLISTS

NORTHEAST

WABC

2	1	LOU RAWLS
4	2	ELTON & KIKI
3	3	STARLAND VB
7	4	BEE GEES
1	5	MANHATTANS
6	6	TAVARES
10	7	WINGS
5	8	VICKI SUE ROBINSON
10	9	STARBUCK
8	10	BEATLES
13	11	BEACH BOYS
11	12	GARY WRIGHT
31	13	WALTER MURPHY
14	14	KEITH CARRADINE
16	15	SEALS & CROFTS
27	16	GEORGE BENSON
19	17	JOHN TRAVOLTA
26	18	PETER FRAMPTON
41	19	ENGLAND DAN
40	20	WILD CHERRY

ADDS 16 17 (RA)

ON JEFFERSON STARSHIP

WFL Sounds of Philadelphia

3	1	ELTON & KIKI
2	2	STARLAND VB
5	3	WINGS
9	4	BEE GEES
7	5	TAVARES
4	6	MANHATTANS
13	7	WILD CHERRY
8	8	VICKI SUE ROBINSON
16	9	STARBUCK
11	10	BEACH BOYS
14	11	CANDI STATION
8	12	GARY WRIGHT
17	13	ENGLAND DAN
19	14	GEORGE BENSON
10	15	ANDREA TRUE
12	16	BEATLES
21	17	PETER FRAMPTON
18	18	WAR
20	19	BOZ SCAGGS
26	20	DR. HOOK
27	21	ORLEANS
23	22	WALTER MURPHY
15	23	STARBUCK

ADDS JEFFERSON STARSHIP

CLIFF RICHARD

SILVER

WRKO 68 WRKO

2	1	CANDI STATION
4	2	BEE GEES
1	3	MANHATTANS
1	4	ELTON & KIKI
5	5	TAVARES
14	6	WALTER MURPHY
8	7	WINGS
9	8	ENGLAND DAN
6	9	LOU RAWLS
11	10	JOHN MILES
15	11	CLIFF RICHARD
12	12	WILD CHERRY
10	13	PETER FRAMPTON
19	14	KC & SUNSHINE BAND
16	15	SILVER
22	16	STARBUCK
7	17	STARLAND VB
28	18	GEORGE BENSON
12	19	SEALS & CROFTS
23	20	J. GEILS BAND
24	21	HELEN REDDY
26	22	CHICAGO
25	23	OLIVIA NEWTON JOHN
30	24	DR. HOOK
27	25	PAUL DAVIS
29	26	WAR
17	27	JOHN TRAVOLTA
18	28	DOROTHY MOORE
29	29	BOZ SCAGGS
D	30	SHERBET

ADDS 29

WPGC MusicRadio

1	1	WILD CHERRY
2	2	ELTON & KIKI
3	3	WINGS
6	4	BEE GEES
4	5	ENGLAND DAN
10	6	LOU RAWLS
13	7	WALTER MURPHY
12	8	KC & SUNSHINE BAND
10	9	SEALS & CROFTS
7	10	BEACH BOYS
16	11	ORLEANS
8	12	KEITH CARRADINE
23	13	JEFFERSON STARSHIP
14	14	CANDI STATION
18	15	VICKI SUE ROBINSON
9	16	MANHATTANS
21	17	TAVARES
18	18	CHICAGO
15	19	GARY WRIGHT
25	20	GEORGE BENSON
19	21	VAN MC COY
27	22	FLEETWOOD MAC
26	23	HEART (old)
30	24	BOZ SCAGGS
17	25	STARLAND VB
D	26	ERIC CARMEN
29	27	HELEN REDDY
11	28	BEATLES
D	29	CLIFF RICHARD
D	30	PAUL DAVIS

ADDS Silver, Silver

DR. HOOK

LADY FLASH

WABC RADIO

1	1	LOU RAWLS
3	2	VICKI SUE ROBINSON
2	3	ELTON & KIKI
9	4	WALTER MURPHY
6	5	WINGS (new)
4	6	ENGLAND DAN
16	7	WILD CHERRY
26	8	KC & SUNSHINE BAND
15	9	JAMES TAYLOR
7	10	BEACH BOYS
13	11	OZO
13	12	PETER FRAMPTON
8	13	BEATLES
10	14	STARLAND VB
22	15	BEE GEES
11	16	DR. HOOK
12	17	JOHN TRAVOLTA
17	18	GEORGE BENSON
24	19	ANDREA TRUE
29	20	GARY WRIGHT
21	21	FLEETWOOD MAC
28	22	CLIFF RICHARD
30	23	HELEN REDDY
23	24	WINGS (old)
25	25	ORLEANS
D	26	SEALS & CROFTS
A	27	CLIFF RICHARD
27	28	SILVER CONVENTION
10	29	RUNAWAYS

ADDS BLUE OYSTER CULT

CHICAGO

28

ON JEFFERSON STARSHIP

JOHN MILES

HALL & OATES

WABC

1	1	ELTON & KIKI
2	2	WINGS
6	3	BEE GEES
7	4	ENGLAND DAN
10	5	TAVARES
8	6	WILD CHERRY
9	7	WALTER MURPHY
16	8	LOU RAWLS
11	9	KC & SUNSHINE BAND
11	10	JOHN TRAVOLTA
18	11	VICKI SUE ROBINSON
15	12	FLEETWOOD MAC
13	13	PETER FRAMPTON
6	14	SEALS & CROFTS
15	15	BEATLES
19	16	WAR
20	17	HEART
21	18	GEORGE BENSON
25	19	JEFFERSON STARSHIP
20	20	ORLEANS
14	21	BEACH BOYS
22	22	GARY WRIGHT
28	23	DR. HOOK
23	24	SILVER
29	25	LADY FLASH
30	26	CLIFF RICHARD
D	27	CHICAGO
23	28	CANDI STATION
D	29	BOZ SCAGGS
D	30	HELEN REDDY

ADDS ERIC CARMEN

EARTH WIND & FIRE

STEVE MILLER

HALL & OATES

ON PAUL DAVIS

ALAN PARSONS

WABC HEADQUARTERS FOR YOUR SONG

1	1	WILD CHERRY
8	2	LOU RAWLS
2	3	SEALS & CROFTS
4	4	PARLIAMENT
4	5	STARLAND VB
15	6	MICHAEL FRANKS
6	7	ELTON & KIKI
15	8	GARY WRIGHT
7	9	MANHATTANS
13	10	BEE GEES
12	11	VICKI SUE ROBINSON
10	12	KC & SUNSHINE BAND
13	13	PETER FRAMPTON ("Feel")
16	14	ENGLAND DAN
16	15	WINGS
17	16	THIN LIZZY
17	17	STARBUCK
18	18	ABBA
19	19	WAR
11	20	CAPTAIN & TENNILLE
14	21	AMERICA
22	22	FLEETWOOD MAC
22	23	STEVE MILLER
A	24	WALTER MURPHY
A	25	CHICAGO

ADDS 24, 25

ON ELO (new)

chum 30

2	1	ELTON & KIKI
1	2	MANHATTANS
5	3	BEE GEES
8	4	WINGS
3	5	STARLAND VB
6	6	BAY CITY ROLLERS
4	7	SEALS & CROFTS
11	8	BEACH BOYS
12	9	JOHN TRAVOLTA
10	10	THIN LIZZY
7	11	BEATLES
13	12	BROS. JOHNSON
17	13	ENGLAND DAN
10	14	DOROTHY MOORE
15	15	KC & SUNSHINE BAND
21	16	PETER FRAMPTON
15	17	QUEEN
18	18	LOU RAWLS
14	19	GARY WRIGHT
20	20	NEIL DIAMOND
21	21	SHIRLEY EKIHARD
19	22	TAVARES
16	23	ANDREA TRUE
D	24	WALTER MURPHY
27	25	DEJA VU
D	26	WINGS (old)
D	27	DR. HOOK
22	28	JACKSON HAWKE
D	29	CANDI STATION
D	30	PATSY GALLANT

ADDS ORLEANS

ON WILD CHERRY

WABC RADIO

1	1	LOU RAWLS
4	2	ELTON & KIKI
6	3	WINGS
2	4	MANHATTANS
3	5	TAVARES
7	6	STARLAND VOCAL BAND
5	7	VICKI SUE ROBINSON
19	8	WALTER MURPHY
13	9	EARTH WIND & FIRE
8	10	WINGS (new)
14	11	KC & SUNSHINE BAND
16	12	BOZ SCAGGS
12	13	GEORGE BENSON
9	14	PARLIAMENT
15	15	BEACH BOYS
17	16	STARBUCK
20	17	SEALS & CROFTS
15	18	KEITH CARRADINE
10	19	ANDREA TRUE
25	20	GARY WRIGHT
22	21	HALL & OATES (old)
18	22	CAPTAIN & TENNILLE
24	23	BROS. JOHNSON (old)
28	24	WILD CHERRY
23	25	WINGS (old)
27	26	DOROTHY MOORE
29	27	OLIVIA NEWTON JOHN
29	28	SHERBET
A	29	ENGLAND DAN
A	30	

ADDS 30

MIDWEST

1	1	ELTON & KIKI
3	2	SEALS & CROFTS
2	3	STARLAND VB
4	4	KEITH CARRADINE
6	5	LOU RAWLS
11	6	WINGS (new)
13	7	ENGLAND DAN
12	8	FLEETWOOD MAC
17	9	BEACH BOYS
17	10	BEE GEES
9	11	QUEEN
26	12	KC & SUNSHINE BAND
8	13	BEATLES
10	14	ANDREA TRUE
A	15	GEORGE BENSON
17	16	WINGS (old)
15	17	JOHN TRAVOLTA
18	18	THIN LIZZY
A	19	WILD CHERRY
25	20	CAPTAIN & TENNILLE
43	21	JEFFERSON STARSHIP
A	22	CHICAGO

ADDS 16, 23, 43

WSAI - AM/FM

2	1	ELTON & KIKI
8	2	WILD CHERRY
5	3	VICKI SUE ROBINSON
5	4	SEALS & CROFTS
4	5	MANHATTANS
7	6	JOHN TRAVOLTA
7	7	BEE GEES
13	8	FLEETWOOD MAC
10	9	LOU RAWLS
3	10	STARLAND VB
9	11	QUEEN
12	12	BEACH BOYS
12	13	GARY WRIGHT
15	14	ORLEANS
20	15	BOBBIE GENTRY
22	16	KC & SUNSHINE BAND
16	17	CAPTAIN & TENNILLE
16	18	WINGS
26	19	PETER FRAMPTON
18	20	STEVE MILLER
28	21	WAR
19	22	CATE BRO
21	23	ANDREA TRUE
30	24	CHICAGO
26	25	ENGLAND DAN
23	26	HALL & OATES
D	27	CLIFF RICHARD
28	28	BARRY WANN
D	29	JOHN VALENTI
A	30	RICK DEES

ADDS 30

JEFFERSON STARSHIP

STEVE MILLER (new)

BEACH BOYS (new)

KDWB Position 63

1	1	ELTON & KIKI
5	2	ENGLAND DAN
3	3	BEE GEES
2	4	STARLAND VB
4	5	WINGS (new)
5	6	SILVER
6	7	SEALS & CROFTS
9	8	MANHATTANS
20	9	VICKI SUE ROBINSON
24	10	LOU RAWLS
11	11	GARY WRIGHT
12	12	JOHN TRAVOLTA
13	13	STARBUCK
17	14	QUEEN
14	15	CAPTAIN & TENNILLE
16	16	ANDREA TRUE
22	17	PETER FRAMPTON
19	18	DOROTHY MOORE
19	19	CLIFF RICHARD
A	20	WINGS (old)
23	21	HENRY GROSS (old)
A	22	WALTER MURPHY
25	23	HALL & OATES (old)
A	24	CHICAGO
26	25	ERIC CARMEN (old)
27	26	ELVIN BISHOP (old)
28	27	SILVER CONVENTION (old)
29	28	SYLVERS

ADDS 21, 24, 26

CKOW RADIO

1	1	WILD CHERRY
6	2	ELTON & KIKI
5	3	WINGS
2	4	LOU RAWLS
4	5	STARLAND VB
13	6	KC & SUNSHINE BAND
7	7	JAMES BROWN
3	8	MANHATTANS
12	9	RONNIE DYSON
17	10	SHEENY TODD
15	11	ALICE COOPER
8	12	HENRY CRODIN
21	13	ENGLAND DAN
14	14	VAN MC COY
25	15	EARTH WIND & FIRE
18	16	JOHN HANCOY
16	17	GEORGE BENSON
10	18	GARY WRIGHT
19	19	BEACH BOYS
20	20	BEE GEES
9	21	WINGS (old)
23	22	CANDI STATION
D	23	FANTASY HILL
D	24	WALTER MURPHY
A	25	OHIO PLAYERS
28	26	MICHAEL FRANKS
0	27	BOZ SCAGGS
30	28	TROOPER
D	29	TAVARES
D	30	CHICAGO

ADDS 25

HALL & OATES



1 1 ELTON & KIKI
2 2 WINGS
3 3 BEE GEES
4 4 ENGLAND DAN
5 5 GEORGE BENSON
6 6 PETER FRAMPTON
7 7 WILD CHERRY
8 8 KC & SUNSHINE BAND
9 9 MANHATTANS
10 10 GARY WRIGHT
11 11 LOU RAWLS
12 12 WALTER MURPHY
13 13 ARETHA FRANKLIN
14 14 BROS. JOHNSON
15 15 BEACH BOYS
16 16 RED SOUVINE
17 17 TAVARES
18 18 NEIL DIAMOND
19 19 DR. HOOK
20 20 STEVE MILLER
21 21 STARLAND V8
22 22 FLEETWOOD MAC
23 23 AEROSMITH
24 24 JAMES TAYLOR
25 25 OLIVIA NEWTON JOHN
26 26 CLIFF RICHARD
27 27 ORLEANS
28 28 FIREFALL
29 29 JEFFERSON STARSHIP
30 30 CHICAGO
ADDS
22 29 30
CANDI STATON



4 1 ELTON & KIKI
1 2 MANHATTANS
2 3 WINGS (new)
3 4 JOHN TRAVOLTA
4 5 ENGLAND DAN
5 6 STARLAND V8
6 7 CLIFF RICHARD
7 8 BEACH BOYS
8 9 AEROSMITH
9 10 WALTER MURPHY
10 11 PETER FRAMPTON
11 12 SEALS & CROFTS
12 13 BEE GEES
13 14 BEATLES
14 15 DR. HOOK
15 16 KEITH CARRADINE
16 17 WILD CHERRY
17 18 KC & SUNSHINE BAND
18 19 PARLIAMENT
19 20 SILVER
20 21 WINGS (old)
21 22 QUEEN
22 23 CHICAGO
23 24 FLEETWOOD MAC
24 25 TAVARES
ADDS
BOZ SCAGGS
JEFFERSON STARSHIP
RICK SPRINGFIELD (new)
ON
TARNEY & SPENCER
LOU RAWLS
GEORGE BENSON
WAR

WEST



1 1 ELTON & KIKI
2 2 WINGS
3 3 BEE GEES
4 4 PETER FRAMPTON
5 5 NEIL DIAMOND
6 6 LIZZY
7 7 ENGLAND DAN
8 8 MANHATTANS
9 9 STARLAND V8
10 10 GARY WRIGHT
11 11 WILD CHERRY
12 12 LOU RAWLS
13 13 TAVARES
14 14 WALTER MURPHY
15 15 BOZ SCAGGS
16 16 SEALS & CROFTS
17 17 ANDREA TRUE
18 18 KEITH CARRADINE
19 19 BEACH BOYS
20 20 BROS. JOHNSON
21 21 QUEEN
22 22 OLIVIA NEWTON JOHN
23 23 HELEN REDDY
24 24 WAR
25 25 GEORGE BENSON
26 26 CLIFF RICHARD
27 27 SHERBET
28 28 DOROTHY MOORE
29 29 CANDI STATON
30 30 DR. HOOK
ADDS
CHICAGO
KC & SUNSHINE BAND



4 1 ELTON & KIKI
1 2 STARLAND V8
2 3 MANHATTANS
3 4 GEORGE BENSON
4 5 WINGS
5 6 LOU RAWLS
6 7 PETER FRAMPTON
7 8 WALTER MURPHY
8 9 CHICAGO
9 10 JEFFERSON STARSHIP
10 11 VICKI SUE ROBINSON
11 12 PARLIAMENT
12 13 NEIL DIAMOND
13 14 BOZ SCAGGS
14 15 FLEETWOOD MAC
15 16 BEE GEES
16 17 JOHN TRAVOLTA
17 18 ENGLAND DAN
18 19 HALL & OATES
19 20 BEACH BOYS
20 21 SHERBET
21 22 KC & SUNSHINE BAND
22 23 OLIVIA NEWTON JOHN
23 24 KEITH CARRADINE
24 25 GARY WRIGHT
ADDS
JOHN DENVER (LP "Sad")
CLIFF RICHARD
WILD CHERRY

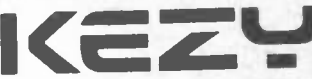

1 1 WINGS
2 2 PETER FRAMPTON
3 3 ELTON & KIKI
4 4 BEE GEES
5 5 MANHATTANS
6 6 NEIL DIAMOND
7 7 SEALS & CROFTS
8 8 QUEEN
9 9 STARLAND V8
10 10 ENGLAND DAN
11 11 FLEETWOOD MAC
12 12 KEITH CARRADINE
13 13 BOZ SCAGGS
14 14 AEROSMITH
15 15 CLIFF RICHARD
16 16 WILD CHERRY
17 17 ANDREA TRUE
18 18 KEITH CARRADINE
19 19 THIN LIZZY
20 20 PARLIAMENT
21 21 BEATLES
22 22 WAR
23 23 ELO
24 24 WALTER MURPHY
25 25 LADY FLASH
26 26 ROD STEWART
27 27 JEFFERSON STARSHIP
28 28 ORLEANS
29 29 AMERICA
30 30 SILVER
31 31 DR. HOOK
32 32 GEORGE BENSON
33 33 LOU RAWLS
34 34 KC & SUNSHINE BAND
35 35 STEVE MILLER
ADDS
CHICAGO
TAVARES
HEAR
HENRY GROSS
ON
LED ZEPPELIN
SONS OF CHAMPLIN
ALICE COOPER
JAMES TAYLOR
POCO
STILLS YOUNG BAND
LEON & MARY RUSSELL
HALL & OATES
BLUE OYSTER CULT
ALAN PARSONS
WHO

KTLK

1 1 ELTON & KIKI
2 2 WINGS (new)
3 3 BEATLES
4 4 STARBUCK
5 5 KC & SUNSHINE BAND
6 6 STARLAND V8
7 7 MANHATTANS
8 8 QUEEN
9 9 ENGLAND DAN
10 10 ANDREA TRUE
11 11 BEACH BOYS
12 12 WAR
13 13 BEE GEES
14 14 SILVER
15 15 SEALS & CROFTS
16 16 JOHN TRAVOLTA
17 17 WILD CHERRY
18 18 JAMES TAYLOR
19 19 LADY FLASH
20 20 WALTER MURPHY
21 21 BROS. JOHNSON
22 22 ORLEANS
23 23 BOBBIE GENTRY
24 24 LINDA RONSTADT
25 25 FLEETWOOD MAC
26 26 PARLIAMENT
27 27 CHICAGO
28 28 PETER FRAMPTON
29 29 WINGS (old)
30 30 CHICAGO (old)
31 31 GARY WRIGHT
32 32 NEIL DIAMOND
33 33 HELEN REDDY
34 34 RICK SPRINGFIELD
35 35 HENRY GROSS (new)
36 36 OHIO PLAYERS
37 37 LOU RAWLS
38 38 SYLVES
39 39 OLIVIA NEWTON JOHN
40 40 KEITH CARRADINE
ADDS
34, 37, 39, 40
BEACH BOYS (new)



2 1 ELTON & KIKI
1 2 MANHATTANS
2 3 PARLIAMENT
3 4 ANDREA TRUE
4 5 PETER FRAMPTON
5 6 BEE GEES
6 7 ENGLAND DAN
7 8 STARLAND V8
8 9 DOROTHY MOORE
9 10 KEITH CARRADINE
10 11 WINGS (new)
11 12 DR. HOOK
12 13 STARBUCK
13 14 ORLEANS
14 15 JEFFERSON STARSHIP
15 16 JOHN TRAVOLTA
16 17 WILD CHERRY
17 18 VICKI SUE ROBINSON
18 19 TAVARES
19 20 BOZ SCAGGS
20 21 GARY WRIGHT
21 22 HALL & OATES (old)
22 23 FLEETWOOD MAC
23 24 CHICAGO
24 25 WINGS (old)
25 26 ALAN PARSONS
26 27 CHEECH & CHONG
27 28 GARY WRIGHT (new)
28 29 CLIFF RICHARD
29 30 BARRY MANN
ADDS
20, 23, 24, 28, 29, 30
RICK SPRINGFIELD
ON
CHEECH & CHONG LP ("Jimmy")
PETER FRAMPTON ("Feel")

The Parallel One Playlists

We are now publishing the complete playlists of each reporting P1 station. The advantage of this is that you can see, at a glance, the entire music activity at a station, per their list. Each hit record will continue to be broken out in full in the Parallels. From time to time we will include "guest" stations from Parallel 2 and 3.

All playlists shown reflect the latest information available to us.

Daryl
HALL

&

John

OATES



...BUT SHE'S COMING HOME!

PARALLEL ONE

WKBW on, WCAO a, CKLW a, KSTP 30-28, KLIF 19-14, KEZY on

PARALLEL TWO

WORC a, WBBF d-22, WCOL 14-10, WIFE a-29, Z93 d-30, WSGA 26-23, WLCY a-30, WAPE a-28, WBBQ 29-27, WGH a, WERC 28-25, WBJW on, KJRB 24-21

PARALLEL THREE

WRIE 19-10, WGUY d-30, WJON on, WISM on, WROK 26-22, WACI 36-31, WTRU 21-17, WNCI 16-16, KKLS a-33, KFYZ 17-12, WHHY a, WAIR 27-23, WFOM a, 98Q 10-15, WLOF 19-16, WGLF 22-18, WFLB 4-3, WISE d-29, WORG a-28, WSGN 23-17, KJOY 5-4, KSLY 5-3, KDZA a-41, KAFY d-29, KCBN 27-21, KRKE a, WGNG d-30, WEEQ a

on Atlantic Records



Parallel I: Major market stations (top 30 markets) that are format dominant* in their market and/or are the major sales influence. These stations usually play under 35 records in total.

Parallel II: Key stations (31-100 markets) that are format dominant in their respective markets, and influence rack buying patterns for their region. This category also will include some major market stations that are not the dominant ratings/sales influence, but have demonstrated importance in their respective markets. These stations will usually be programming 35 or less total current selections.

Parallel III: All other reporting stations. This parallel will also cover stations with longer playlists. It also will include secondary reporters that are not the format dominant station in their market but influence the market considerably.

*Format dominance determined from latest Arbitron survey available at that market.

P1	P2	P3
Midwest	Midwest	Northeast
SLQ 32-27	WCOL 3-2	WGNG 12-27
South	WNDE 27-26	Midwest
RBE on	WKY 20-20	WACI 14-11
HBQ 21-23	South	WKHP 19-15
West	WNDE a-21	WNCI 6-6
JR 7-9	WGH 16-13	KEWI 25-23
EZY 16-14	West	South

P1	P2	P3
Northeast	Northeast	Northeast
WABC 13-11	WYRE 9-10	WGNB 7-14
WPFG 7-10	WBFB 14-29	WBGU 8-8
WCBS 10-11	Midwest	WBTV 10-17
WCAO 14-21		WBGU 10-8
CHUM 4-8	Q102 14-17	Midwest
99X 11-15	WCOL 20-19	
Midwest	KIOA 8-5	KBEQ 8-7
WLS 7-10	WIFB 16-16	WJON 6-9
WSAI 11-12	KCLO 19-25	WJON 6-9
KDWB 9-9	WINW 18-20	WROK 28-33
CKLW 19-19	WOW 6-12	WACI 3-9
KTQX 28-24	WUOE 17-18	WTRU 12-20
KTSP 3-5	WZLJ 4-4	WEAQ 4-3
South	WKY 7-7	WNAK 6-12
	South	WOSH 3-3
WOXI 7-8	Z93 7-17	KEWI 15-7
KRBE 18-20	WZLJ 20-19	KFYR 15-17
WBHQ 17-15	WDEP 14-14	South
West	KFJZ 10-10	KEEL 2-12
KHJ 13-19	WBWJ 17-20	WFOF 2-5
KFRC 24-9	West	WVLK 13-8
KJR 6-8	KJRB 22-28	WFLB 17-17
KFJZ 10-11	KING 7-11	WISE 8-13
KFJZ 10-11		WISN 2-5
		WORG 7-6

P1	P2	P3
Northeast	Northeast	Northeast
WABC 8-10	WORC 9-12	WGNB 6-11
WFLI 12-17	WYRE 15-22	WJBO 1-3
WPFG 11-28	WIFI 18-28	WRIE 4-13
WKBW 8-13	Midwest	WGUY 8-12
WCAO 6-15	Midwest	
CHUM 7-11	KCOL 9-15	KBEQ 13-17
Midwest	KIOA 12-13	WJON 7-9
WLS 8-14	WGDR 7-6	WISM 7-6
KDWB 10-12	WINW 7-8	WROK 3-6
KSQ 12-13	WOW 9-13	WACI 1-3
KSTP 6-11	WZUU 5-9	WTRU 8-21
South	South	WEAQ 10-8
WOAM 16-23	Z93 14-22	KKLS 4-6
Y100 26-28	WISG 17-13	WNAM 4-6
West	WAPE 3-4	WOSH 4-7
KJR 10-14	WNOE 5-6	KEWI 4-6
KTKZ 4-3	WGH 5-9	KFYR 5-6
KEYL 24-21	WBJV 23-24	South
	West	WFCB 7-21
	KTKT 7-11	WFOM 20-2
	KING 14-24	98Q 34-36
		WYLK 7-16
		WLDF 21-25
		WGLF 10-11
		WISF 3-6
		WNOR 10-1
		WORG 4-8
		WSGN 15-21
		West
		KENO 14-11
		KDZA 6-12

P1	P2	P3
Northeast	Northeast	Northeast
WABC 7-4	WORC 2-2	WNGN 5-3
WFLB 9-5	WYRE 2-2	WSAR 9-12
WRKO 4-2	WBFB 9-7	WBQ 18-13
WPGB 6-4	WIFI 3-3	WBTV 18-11
WKBW 22-15	WFPE 10-9	WRIE on
WCAO 5-3		WGUY 14-10
13Q 10-5	Midwest	Midwest
CHUM 5-3	Q102 8-5	WJON 12-10
99X 6-3	WCOL 6-7	WISM 9-5
Midwest	KICL 11-11	WRCK 11-8
WLS 17-11	WIFE 11-9	WAGL 11-7
WSAI 1-7	KLBD 17-13	WKHP 7-6
KDWB 3-3	WINW 6-5	WTRU 7-8
CKLW 20-20	WIO 10-8	WNCI 17-17
KSLO 36-26	WNDE 10-4	WEAQ 12-11
KSTP 4-2	WZUU 11-7	KKLS 20-17
South	WKY 6-6	WACB 10-10
WQXI 3-4	South	WOSH 8-4
KLIF 7-10	WAYS 7-7	KEWI 20-14
WQAM 10-6	Z93 5-5	KFYR 10-8
Y100 11-10	WSGA 13-9	South
KRBE 10-10	WLKY 15-9	KEEL 6-5
WBHQ 6-3	WAPE 7-7	WRFC 3-1
West	WBBE 20-14	WVLT 13-12
KHJ 5-3	WVBC 5-4	WFOM 3-2
KFRG 20-16	WNOE 24-23	WJDX 25-21
KJR 18-13	WG 6-4	98Q 7-8
KTLC 15-13	WERC 1-3	WVLK 15-7
CKBQ 12-6	WBjW 1-3	WLOF 6-2
KEZY 5-4	KINT 10-7	WLSB 9-7
	West	WGE 15-10
	KJRR 17-14	WNOR 7-7
	KTKT 10-9	WORG 7-4
	KING 19-2	WGSN 8-7
	KERN 9-4	West
	KROY 22-20	

LP: Breezin'		
P1	P2	P3
Northeast	Northeast	Northeast
WABC 16:18	WORC d-30	WNGN 8:5
WFL 19:15	WYRE 18:16	WSAR 5:3
WFTS 17:18	WBBF 10:20	WNEO 28:2
WPGC 25:20	WIFI 1:8	WRIE 14:7
WKWB 24:19		WUGV 16:14
WCAO 21:18	Midwest	
99X 12:13	Q102 d-22	
	WIFE 18:18	KBEO 24:21
Midwest	WISN 12:18	WJOL 10:10
WLS a-16	WINN 25:18	WISM 23:17
CKLW 16:17	WOW 15:14	WKHP 15:11
KSLQ 9:9	WNDE 15:11	WTRU 23:29
KTSP 14:10	WKY 16:16	WNCI 11:10
	WLCY a-27	WVAZ a-25:2
South	South	KKLS 12:17
WOXI 10:10	WAYS 17:15	WNAM 24:14
KLIF 13:9	Z93 13:19	WOSH 17:17
WGAM a-27	WSGA 20:17	KEWI 22:30
WFTS 17:18	WVCY a-27	KFYR on
WHBQ 3:5	WAE 8:2	South
	WBBQ 17:15	
	KFJZ 1:8	KEEL 15:11
WHJ 21:25	WGZ 22:15	WRFC 16:14
KFCR 7:4	WRCR 2:11	WAIR 17:17
	WBjW 24:14	WVBC 17:17
KEZY d-32	KINT 18:21	98Q 22:18

LP: Nashville		
P1	P2	P3
Northeast	Northeast	Northeast
WABC 27-19	WYRE 7-9	WJBO 15-6
WPGC 8-12		WRIE 17-5
WCAO 4-10	Midwest	WGUY 4-8
99X 15-18	WIFE 8-6	
	KLEO 12-14	KBEQ 7-11
Midwest	WGRD 8-5	WROK 8-10
WLS 4-4	WNDE 14-7	WVIR 8-10
KSTP 17-19	WKY 9-12	WNAM 15
		WOSH 6-11
South	South	KEWI 16-1
WQXI 5-7	WAYS 10-15	KFYR 12-1
KLIF 14-17	Z93 8-12	
Y100 25-24	WSGA 14-15	South
KRBE 17-14	WILCY 19-27	
	WVIR 13-19	WAIR 8-11
West	WBQO 7-21	WFOM 4-7
KHJ 23-18	KFJZ 12-11	WJZO 2-6
KFRC 27-24	WGH 20-20	980 25-25
KJR 16-16	WBJW 8-6	WVLK 9-5
KTLC 4-10		WLOF 10-10
KCBO 11-10	West	WFLB 27-10
KEZY 13-12	KJRB 14-13	WNOR 11-1
	KTKT 19-19	WORG 11-1
	KING 9-15	WSGN 17-10
	KERN 15-15	
	KROY 4-29	West
		KRSP 5-11

P1	P2	P3
Northeast	Northeast	Northeast
WRKO 26-22	WORC a	WSAR d-25
WPGC 28-18	WYRE a-28	WEED on
WKBW a	WIFI 29-25	WRIE on
WCAO d-27	Midwest	WGUY a
13Q a-25		
Midwest		Midwest
WLS a-43	Q102 d-24	WJON a
WSAI 30-24	WCOT 39-35	WISM d-28
KDWB a-26	WIFE 10-8	WROK 35-31
CKLW d-30	WNDE 23-17	WACI 21-16
KSTP 29-24	WZUU a	KWHP on
	WKY 22-21	WTRU 35-27
South	South	WEAQ a-31
WQXI 20-15	WAYS a	KKLS 31-29
KLIF d-22	Z93 a-28	WNAM a-29
WQAM a-26	WSGA 28-21	KEWI 40-38
Y100 16-13	WFLY a-29	KFYR on
KRLK d-23	WAPE 25-24	
WBQB a-30	WBBO 26-24	South
	KFJZ 28-22	
West	WGH on	KEEL a-29
KHJ a	WERC 24-12	WRFC a
KFRG 11-9	WBTV on	WAIR a
KJR d-23	KINT a-20	WFO 28-22
KTLK 35-27	West	WJDX 26-20
CBQO a-24	KJRB a-30	98Q 30-22
KEZY a	KTKT 30-26	WVLK a
	KEWB d-2	WLOF 17-10
	KROY 28-25	WFO 20-24
		WFLB d-29
		WISE d-23
		WORG 30-27
		WSGN d-22
		West
		KRSP 28-21
		KDON d-30
		KEND d-33
		KJUY 27-16
		KSJL 18-15
		KDZA 39-28
		KAFY 8-4
		KCBN d-23

LP: A Little Bit More			
P1	P2	P3	
Northeast	Northeast	Northeast	
WFLK 26-21	WORC 26-20	WGNG 28-22	
WRFO 30-24	WYRE a-27	WVBT 27-11	
WPGC a	WBBF 3-3	WBJQ 3-5	
WKBW 11-16	WIFI 28-26	WEEQ 8-4	
WCAO 28-23		WGUU 2-4	
CHUM d-27			
South	Midwest	Midwest	
WQXI 18-16	Q102 18-15	WJON on	
KLIF 2-2	WCOL 12-11	WISM 29-25	
KRBE d-28	KIOA a-22	WRKQ 32-12	
WHBO 26-19	WIFE 15-11	KVCH 22-15	
	KLEO 30-24	WACI 18-11	
	WINW a-22	WTRU 19-11	
	WNOE 19-16	WNCI 20-13	
West	WKY 11-11	WEAQ 24-2	
KHJ d-30	South	KKLS a-31	
KJR 19-15	WAYS 19-9	WOSH 18-11	
KCBQ 34-12	Z93 26-14	WVTV 38-35	
KEZY 35-31	WSCA 5-6	KFYR 8-4	
	WSGA a-26	South	
	WAPE 11-10	KEEL 13-9	
	WBBO 15-10	WRF 17-11	
	KFJZ 21-16	WAIR 6-8	
	WCH 27-16	WFOM 11-4	
	WERC 11-6	WJDX 6-3	
	WBWJ 34-31	WJVL 25-2	
West		980-43	
KJRB 25-19		WLOF 25-2	
B100 a		WGLF 5-3	
KING 18-12		WFLB 23-21	
KERN 11-7		WISE 24-27	
KROY 27-27		WNNR 25-25	
		WORG 26-2	
		WSGN 4-6	
		West	
		KRSP 22-11	
		KDON 25-2	
		KJOY 19-21	
		KSLS 14-11	
		KDZA 20-11	
		KJLV 14-11	
		KCBN 16-11	
		KRKE a	

P1	P2	P3
Northeast	Northeast	Northeast
WABC 41-30	WORC 15-10	WNGN 11-1
WFIL 17-14	WYRE 10-7	WSAR 11-1
WRKO 9-8	WBBF 1-2	WJBO 16-1
WPCC 5-5	WIFI 14-11	WEEQ 7-5
WKBW 4-6	WPEZ 23-17	WRIE 6-5
WCAD 7-4		WUG5 6-3
13Q 15-14	Midwest	Midwest
CHUM 17-13	Q102 5-4	
99X a-30	WCOL 19-17	KBEQ 23-1
Midwest	KIOA 6-6	WJON 10-1
WLS 13-8	WIFE 14-14	WISM 6-4
WSAI 27-25	KLEE 15-8	WROK 6-4
KDWB 5-2	WWRD 5-4	WACI 2-2
CKLW 21-13	WINW 14-13	KWHP 2-2
SKSQ 25-21	WOW 7-4	WTRU 4-2
KSTP 8-3	WNUD 12-15	WNCI 14-1
	WZUU 2-3	WEAQ 7-7
South	WKY 5-3	KKLS 5-5
WOXI 22-14	South	WNAM 2-2
KLIF 8-5	WAYS 4-4	WOSH 2-2
WQAM 22-18	Z93 12-8	KEWI 24-1
Y100 a-25	WSGA 15-14	KFYR 1-2
WHBO 4-4	WLGY 7-5	South
West	WAPE 5-5	KEL 4-3
KHJ 11-7	WBQQ 13-9	WAFC 19-1
KJRC 22-18	KFJZ 22-18	WIR 2-2
KJR 9-5	WNQE 23-22	WFOM 9-1
KTLK 11-9	WGH 12-12	WJDX 3-7
KCBD 13-7	WERC 9-8	98Q 20-1
KEZY 21-10	WBWJ 13-14	WYLK 10-1
	KINT 12-9	WYLF 4-3
	West	WGLF 1-1
	KJRB 6-3	WFLB 12-1
	B100 14-10	WISE 4-2
	KTKT 9-7	WNOR 21-1
	KING 2-4	WORG 1-1
	KERN 5-10	WSGN 13-1
	KROY 14-11	West
		KENO 23-1
		KJOY 12-1
		KDZA 9-3
		KAFY 2-3
		KCBF 4-4
		KBKF 18-1

LP Fleetwood Mac			
P1	P2	P3	
Northeast	Northeast	Northeast	
WPGC 27-22	WORC 28-26	WGNB 21-16	
WKBB 28-22	WYBF 13-15	WJBO 12-9	
WCAO 18-12	WBRE 4-24	WEEB 23-21	
13Q 25-22	WIFI 17-13	WRIE 21-21	
		WUGY 3-1	
Midwest	Midwest	Midwest	
WLS 12-9	Q102 13-9	KBEQ 11-9	
WSAI 13-8	WCOR 22-21	WJON 14-14	
KSLO 19-16	KIOLA a-18	WISM 15-11	
KSTP 13-9	WIFE 17-15	WKOP 13-11	
	KLK 23-21	WAGI 20-17	
South	South	South	
WQXI 24-19	WINW 16-14	WRHP 5-5	
KLIF 21-15	WOW 11-11	WTRU 11-11	
WQAM a-25	WNDE 24-24	WNCI 15-15	
KRBE on	WUW 12-11	WNCN 14-14	
WHBQ a-22	WKY 18-17	WOSH 11-9	
		KEVI 33-31	
West	West	West	
KFRC 18-15	WAYS 15-14	KFYR 6-7	
KJR 4-23	293 20-13		
KTLC 30-25	WSGA 19-16	KEEL 14-10	
KCBQ a-24	WLCY 30-21	WRFC 22-20	
KEZY 14-11	WAPE 19-15	WAIR 17-14	
	WBBQ 22-19	WFOM 15-11	
	KFJZ 16-13	WVLT 17-15	
	WGH 18-14	980 14-19	
	WERC 19-17	WVLK 29-19	
	WBJW a-36	WLOF 24-22	
	KINT d-16	WGLF on	
		WFLR 8-16	
		WISE 16-11	
		WORG 21-19	
		WSGN 10-4	
		West	
	KJR 12-10	KRSP 19-17	
	KTNT 18-14	KENO 30-28	
	KING 21-21	KJOY 12-8	
	KERN 7-15	KSL 7-5	
	KROY 24-19	KZDA 28-23	
		KAFY on	
		KRKE 17-16	

LP: Frampton Comes Alive!		
P1	P2	P3
Northeast	Northeast	Northeast
WABC 26-24	WORC 11-19	WNGN 20-12
WFIL 21-18	WYRE 19-19	WSAR 14-12
WRKO 101-3	WBBF d-11	WSEO 11-17
WKWB 13-12	WPEF 16-16	WRIE 16-8
WCAO 15-13	WPEZ d-23	WUGU 21-10
CHUM 21-16		
99X 21-21	Midwest	Midwest
	Q102 15-11	KBEQ 14-12
Midwest	WCOL 16-13	KDVR 12-12
WSAI 26-19	KCJL 19-11	WISM 12-10
KDWB 22-19	WIFE 28-23	WROK a
KSLO 171-3	KLEO 20-26	WAKI 5-5
KSTP 10-6	WINW 9-7	KWHF 3-3
	WOW d-18	KNCI 18-12
South	WNDE a-23	WEAO 13-21
WOXI 14-17	WZUU 10-8	KKLS 13-13
WOAM 26-22	WKY 10-9	WOSH 7-6
Y100 12-15		KEWL 23-15
KRBE 19-17	South	KFYR a
WHBQ 5-6	WAYS 18-10	
West	Z93 17-17	South
	WLCT 18-15	KEEL 11-8
KHJ 6-4	WABE 23-29	WRFC 11-7
KFCR 8-7	WBBO 16-11	WFOF 7-4
KJR 18-11	KFJL 6-5	WFOM 11-7
KTLK 40-28	WNQE 9-5	WJDX 10-14
KCBO 5-5	WGH 13-7	WQD 5-2
KEZY 2-2	WERC 17-15	WGLK 28-11
	WBWJ 10-9	WLF 14-13
	KINT 3-2	WGLF 24-21
		WFLB 5-4
	West	WISE 10-7
	KJRB 4-4	WNOR a-23
	KTKT 12-8	WOCR 11-9
	KING 11-16	WSGN 11-7
	KERN 1-3	
	KROY 9-21	West
		KRSP 18-14
		KDON 23-11
		KENO 20-11
		KDZA 17-9
		KAFY 4-7
		KRKE 6-6

P1	P2	P3
Northeast	Northeast	Midwest
WKBW on WCAO a	WORC a WBBF d-22	WJON on WISM on WROK 26 WACI 36-3
Midwest	Midwest	WTRU 21 WNCI 16 KKLS a-33 KFYR 17
CKLW a KSTP 30-28	WCOL 14-10 WIFE a-9	South
South	South	WHYY a WAIR 27-2 WFOM a 980 10 15 WLOP 19 WGLF 22 WFLB 4.3 WISE d-29 WORG a-2 WSGN 23
KLIF 19 14	Z93 d-30 WVTV 26-23 WLCY a-30 WAPE a-28 WBBQ 29-27 WGH a WERC 28-25 WBJW on	West
West	West	KJOY 5-4 KSLY 5-3 KDZA a-4 KAFY d-4 KCBN 27- KRKE a
KEZY on	KJRB 24-21	
	P4	
	Northeast	
	WGNG d-30 WEO a WRIE 19-10 WGUY d-30	

LP: Spitfire		
P1	P2	P3
Northeast	Northeast	Northeast
WABC on	WORC 30-27	WGNG d-2
WFIL a	WYRE 25-12	WSAR 20-1
WRKO 22-16	WIFI 23-20	WEEQ a
WPGC 23-13	Midwest	WRIE 25-1
WKBW on	Q102 19-16	WGUY d-2
WCAQ 25-19	WCOL 36-30	Midwest
Midwest	WINW a-24	KBEQ a-2
WLS 43-29	WOW a	WJON on
WSAI a	WZUU a	WACI 33-1
CKLW a	WKY 19-18	KWHP d-2
KSLO 26-22	South	WTRU 29-1
KSTP 23-22	79.3 30-26	WEAQ a-3
		KKLS 30-1

South	WSGA 29-26	WINAM a-27
KLIF 23-19	WJPE 28-18	NHVI on
KRBE d-27	WBBO d-29	KFYR d-18
WHBQ a-29	KFJZ 23-21	
West	WGH 25-19	South
KFRC 13-10	WERC 10-7	KEEL a-28
KJR a	WBWJ 32-28	WRFC d-32
KCBQ 18-15	KINT a	WJRT 23-20
KEZY 30-27		WFOM 30-23
	West	WJDX a-28
	KRBT 23-20	98Q d-31
	KTKT on-n	WVVL a
	KING on	WLOF d-26
	KERN 24-20	WGLF d-26
	KROY 21-18	WISE d-28
		WSGN d-21
		West
		KRSP 30-26
		KDON a
		KENO 37-34
		KJOY 6-2
		KDZA 35-26
		KAFY d-27
		KCBN 29-24
		KVBC

P1	P2	P3
Northeast	Northeast	Northeast
WABC 4.2	WORC 1.1	WNGN 1.1
WFIL 3.1	WYRE 1.1	WSAR 3-6
WRKO 3.4	WBBF 6.1	WBQJ 4.1
WPQC 2.2	WIFI 2.1	WEEQ 1.1
WKBW 2.3	WPEZ 11.6	WRIE 1.1
WCAO 1.1		WGUY 7.2
13Q 15.7	Midwest	Midwest
CHUM 2.1	Q102 3.2	KBEQ 1.1
99X 4.2	WCOL 1.1	WJON 2.1
	KIDA 1.1	WISM 1.1
Midwest	WIFE 1.1	WRIC 5.2
WSA 1.1	KLED 4.4	WACI 4.1
WLSI 2.1	WGRD 6.1	KWHP 4.1
KDWB 1.1	WINW 1.1	WTRU 1.1
CKLW 6.2	WDOW 1.1	WNCI 1.1
KSLS 1.1	WNEE 1.1	WTV 2.1
KSTP 1.1	WZUU 3.1	KKLS 2.1
	WKY 1.1	WNAM 1.1
South	South	WOSH 1.1
WOXI 2.1	WAYS 1.1	KEWI 1.1
KLIF 1.1	Z93 1.1	KFYR 2.1
WQAM 1.2	WWSA 1.1	
Y100 3.2	WLCY 5.3	South
KRBE 4.1	WAPE 1.3	KEEL 8.1
WBHQ 1.1	WBBQ 4.3	WRFC 10.6
West	KFJZ 4.1	WAIR 4.4
	WIOE 13-12	WFO3 1.1
KHJ 1.1	WGH 10.1	WQCM 3.6
KFRG 4.1	WERC 3.1	98Q 3.6
KJR 4.1	WBJW 3.1	WLVL 1.1
KTLL 1.1	KINT 7.3	WLOF 7.5
CKBQ 2.1		WGLF 3.1
KEZY 4.3	West	WLF8 7.5
		WISN 9.1
	KJRB 1.1	WNOR 9.3
	KTKT 1.1	WORG 3.1
	KING 1.1	WGSN 6-12
	KERN 2.1	
	KROY 1.1	West
		KRSP 2.7
		KDON 4.1
		KENO 1.1
		KJOY 2.7
		KSLS 1.1
		KDZA 2.1
		KAFY 3.1
		KCBN 1.1
		KRKE 1.1

LP: Part 3		
P1	P2	P3
Northeast	Northeast	Northeast
WABC a-16	WORC 12-6	WNGN 23-1
WRFL 16-10	WIFI 13-6	WSAR 4-7
WRKO 13-14	WPEZ 15-11	WFEQ 24-2
WPGC 19-8		WRIE on
WKBW 26-8	Midwest	WUGU 27-2
WCAO 16-9	Q102 a-28	Midwest
130 10-12	WCOL 27-16	
CHUM 25-15	WIFE 22-13	KBEQ a-28
99X 14-11	KLEO 27-19	WISM a-20
	WINW 23-17	WRAC 18-1
Midwest	WOW d-16	WACI 26-21
WLS 26-13	WNDE 20-10	KWHP 16-1
WSAI 22-16	WKY 12-10	WTRU 22-1
CKLW 13-6	South	WNCT 21-15
KSLO 23-19	WAYS 5-5	WCAQ 29-2
KSTP 20-18	Z93 4-2	KKLS 33-21
	WSGA 6-3	WNAM 21-1
South	WLCY 10-7	WOSH 31-2
WOXI 1-2	WAPE 14-9	KEWI 26-10
KLIF 24-13	WBBO 18-12	South
WOAM 2-1	KFJZ 2-2	KEEL 23-1
Y100 1-1	WNQE 25-20	WRFC 20-9
KRBE d-30	WGH 14-12	WAIR 3-3
WHBO 16-8	WERC 7-5	WMM 16-6
West	WBVJ 5-4	WJD 1-1
KHJ a	KINT d-15	98Q 2-1
KFRC d-22	West	WLOF 2-1
KJR 21-18	KJRB 26-22	WGLF 29-2
KTLY 8-5	KTV 5-4	WBB 3-2
KELK d-34	KING d-20	WISB 11-5
	KERN 26-22	WNOR 26-1
	KROY 12-9	WORG 15-5
		WSGN 2-1
		West
		KRSP 10-8
		KENO 6-4
		KJOY 15-1
		KSLY 27-2
		KDZA 27-2
		KAFY 26-1
		KCBN 6-8
		KRKE 16-5

KTLK 6-7	West	WORG 6-10
KCBQ 1-2	KJRB 8-11	West
KEZY 3-5	KTKT 3-2	KRSP 2-5
	KING 5-10	KDON 2-4
	KERN 6-12	KENO 2-6
	KROY 6-2	KDZA 1-5
		KAFY 5-9
		KCBN 13-16
		KRKE 2-2

P1	P2	P3
Northeast	Northeast	Northeast
WABC 31-14	WORC 17-11	WSHG 13-9
WFIL 22-10	WYRE 5-5	WGSB 14-18
WRKO 14-6	WBBF 2-17	WISN 10-27
WPGC 10-7	WIFI 2-17	WRIE 15-7
WKBW 9-4	WPEZ 2-24	
WCAO 9-7		Midwest
13Q a-24		KBEQ 8-16
CHUM d-24	Midwest	WISN 9-10
99X 19-8	KIDA 10-4	WYON 9-10
	WIL 1-30	WVON 9-10
Midwest	KLEO 1-1	WACI 8-8
KDWB a-24	WINW 19-16	WNNP 9-5
KDWB d-24	WOW 14-9	WTF 12-5
	WIDE a-29	WCIV 12-14
South	WZLW 19-14	WJAN 20-11
WOXI 13-5	WKY 8-4	WOSH 12-11
KLIF 4-8		KSTP 12-11
WOAM 27-19	South	CFVR 15-14
Y100 20-11	WAYS 2-2	
KRBE 6-3	Z93 25-7	South
WHBO 10-12	WSSA 7-7	HEEL 1-11
West	WLCY 16-11	WRFC 34-28
KHJ 19-14	WJTV 16-11	WFAI 25-7
KFRC 14-10	KFJZ 9-7	WFOR 9-8
KJR 13-8	WGH 4-3	WISN 15-17
KTLC d-20	WERC 4-4	990 14-4
KEZY 31-24	WJTV 33-30	WVLR 5-3
	KINT 13-17	WLOF 20-17
	West	WFLB 8-4
	KJRB 13-7	WFLB 2-1
	B100 23-10	WISN 13-8
	KING d-17	WJWR 2-1
	KERN 12-8	WORG 20-13
	KROY d-24	WSGN 3-2
		West
		KRST 1-6
		KDOP 2-5
		KENO 1-10
		KJOY 7-3
		KDZA 26-19
		KAFY 15-8

LP: Waking and Dreaming			
P1	P2	P3	
Northest	Northest	Midwest	
WFIL 27-22	WOCR 27-22	WJON 20	
WPGC 16-11	WYRE 20-14	Wism 27-22	
WKBW d-26	WBFB d-30	WROK 29-26	
CHUM a-20	WIFI 20-18	WACI 32-26	
		KWHR 26-17	
Midwest	Midwest	WTRU 29-24	
WSAI 20-14	O102 a	WEAQ 26-24	
KSQJ 34-20	WCOL 35-33	KKLS 29-25	
KSTP 16-12	WIFE 29-26	WOSH 27-19	
	WINW a-23	KEWI on	
South	WZLJ a	KFYR on	
WOXI a-22	WKY 17-13	South	
KLIF a	South	KEEL a-27	
KRBE on	WAYS a-20	WRFC 28-24	
WHBQ 30-27	Z93 21-20	WAIR a	
West	WSGA 24-20	WFOU 21-11	
	WAPR 27-26	WUDX 28-24	
KTLC 25-22	WBBO 25-18	980 25-26	
KCBQ 17-14	KFJZ 26-20	WVLK d-30	
KEZY 34-28	WGH 29-27	WLOF d-20	
	WERC 20-18	WGLF 17-12	
		WFLB 24-22	
		WISE 26-19	
		WORG 26-23	
		WSGN 12-10	
	Wmbt		
	KJRB 13-24	West	
	KTKT 23-21	KRSP 27-22	
	KING a	KENO 29-25	
	KERN 22-17	KJOY 14-11	
	P1	KSLY 22-17	
	Northest	KDZL 26-22	
	WGNG 22-17	KAFY 28-21	
	WSAR 26-17	KCBN 19-15	
	WEEQ d-25	KRKE d-20	
	WRIE d-30		
	WVTV 26-22		

CP Mothership Connection			
P1	P2	P3	
Northeast	Northeast	Northeast	
130 4-4	WPEZ 3-2	WEEQ 4-4	
99X 9 14	Midwest	Midwest	
South	Q102 24 18	KVHP 4-4	
WOAM 15-24	South	KEWI 17	
West	293 19 29	South	
KJRC 5 12	WSCA 7 10	WRFC 9	
KJR 20 19	WJLA 10 10	WJDX 9	
KTLK 19 26	WBBO 8 13	98Q 27 3	
KCBY 43	WNOE 18 10	WVLK 6	
KEZO 22 20	WEHC 8-13	WLOF 8	
	WBWJ 4-2		
	KINT 2 1	West	
	West	KENO 5	
	KURB 21-16	KDZA 8	
	KTKT 11-16		
	KING 16 14		
	KROY 8-4		

P1	P2	P3
Northeast	Northeast	Northeast
WKBW 12-17	WORC 13 16	WGNB 12 17
CHUM 15 17	WPEZ 19-22	WRIE 9-11
Midwest	Midwest	Midwest
WLS 9-12	Q102 16 19	WJON 12 17
WSAI 9-11	WCOL 29 32	WISM 12 17
KWBH 17-16	KW 20 21	WROK 12 17
KSLO 27-36	WGNR 11 17	WVTR 12 17
KSTP 15-27	WINN 11 10	WEAO 12 17
	WZUU 4 5	WGLS 12 17
South	South	South
WOXI 8-11	WAYS 12 16	WINA 12 17
KLIF 17-21	WLKY 11 20	WOSH 12 17
WOAM 17 13	KFFM 13 14	KEWI 12 17
	WNOR 2-3	South
	WERC 13 16	WLOL 12 17

QUEEN CONTINUED

West	West	West
KHJ 18-21	WBJW 21-22	KRSP 9-16
KJR 14-22	KINT 5-5	KENO 8-12
KTLK 9-8	KTKT 13-12	KDZA 3-6
KEZY 7-8	KING 15-22	KCBN 15-20

R

West	West	West
KHJ 18-21	WBJW 21-22	KRSP 9-16
KJR 14-22	KINT 5-5	KENO 8-12
KTLK 9-8	KTKT 13-12	KDZA 3-6
KEZY 7-8	KING 15-22	KCBN 15-20

LOU RAWLS 3:36
Love Like Mine (Phyl/Int)

North	North	North
WABC 2-1	WABC 4-4	WABC 10-6
WFL 2-2	WFL 3-4	WFL 10-6
WPGC 4-6	WPGC 27-13	WPGC 10-6
WKBW 1-1	WKBW 1-1	WKBW 10-6
WCAO 3-8	WCAO 7-5	WCAO 10-6
130 8-2	130 8-2	130 10-6
CHUM 28-18	CHUM 28-18	CHUM 10-6
99X 1-1	99X 1-1	99X 10-6
Midwest	Midwest	Midwest
WLS 6-5	WLS 6-5	WLS 10-6
WSAI 10-9	WSAI 10-9	WSAI 10-6
KDWB 24-11	KDWB 24-11	KDWB 10-6
KSLO 11-10	KSLO 11-10	KSLO 10-6
WYU 2-20	WYU 2-20	WYU 10-6
South	South	South
WQXI 23-12	WQXI 23-12	WQXI 10-6
KLIF 3-3	KLIF 3-3	KLIF 10-6
WQAM 7-4	WQAM 7-4	WQAM 10-6
Y100 2-20	Y100 2-20	Y100 10-6
KRBE 13-9	KRBE 13-9	KRBE 10-6
WBHQ 12-11	WBHQ 12-11	WBHQ 10-6
West	West	West
KHJ 15-12	KHJ 15-12	KHJ 10-6
KFR 10-6	KFR 10-6	KFR 10-6
KJR on	KJR on	KJR on
KTLK a-37	KTLK a-37	KTLK 10-6
KEZY a-33	KEZY a-33	KEZY 10-6

HELEN REDDY
I Can't Hear You No More (Cap)

North	North	North
WABC 2-1	WABC 4-4	WABC 10-6
WFL 2-2	WFL 3-4	WFL 10-6
WPGC 4-6	WPGC 27-13	WPGC 10-6
WKBW 1-1	WKBW 1-1	WKBW 10-6
WCAO 3-8	WCAO 7-5	WCAO 10-6
130 8-2	130 8-2	130 10-6
CHUM 28-18	CHUM 28-18	CHUM 10-6
99X 1-1	99X 1-1	99X 10-6
Midwest	Midwest	Midwest
WLS 6-5	WLS 6-5	WLS 10-6
WSAI 10-9	WSAI 10-9	WSAI 10-6
KDWB 24-11	KDWB 24-11	KDWB 10-6
KSLO 11-10	KSLO 11-10	KSLO 10-6
WYU 2-20	WYU 2-20	WYU 10-6
South	South	South
WQXI 23-12	WQXI 23-12	WQXI 10-6
KLIF 3-3	KLIF 3-3	KLIF 10-6
WQAM 7-4	WQAM 7-4	WQAM 10-6
Y100 2-20	Y100 2-20	Y100 10-6
KRBE 13-9	KRBE 13-9	KRBE 10-6
WBHQ 12-11	WBHQ 12-11	WBHQ 10-6
West	West	West
KHJ 15-12	KHJ 15-12	KHJ 10-6
KFR 10-6	KFR 10-6	KFR 10-6
KJR on	KJR on	KJR on
KTLK a-37	KTLK a-37	KTLK 10-6
KEZY a-33	KEZY a-33	KEZY 10-6

CLIFF RICHARD
Devil Woman (Rocket)
LP: I'm Nearly Famous

North	North	North
WABC 2-1	WABC 4-4	WABC 10-6
WFL 2-2	WFL 3-4	WFL 10-6
WPGC 4-6	WPGC 27-13	WPGC 10-6
WKBW 1-1	WKBW 1-1	WKBW 10-6
WCAO 3-8	WCAO 7-5	WCAO 10-6
130 8-2	130 8-2	130 10-6
CHUM 28-18	CHUM 28-18	CHUM 10-6
99X 1-1	99X 1-1	99X 10-6
Midwest	Midwest	Midwest
WLS 6-5	WLS 6-5	WLS 10-6
WSAI 10-9	WSAI 10-9	WSAI 10-6
KDWB 24-11	KDWB 24-11	KDWB 10-6
KSLO 11-10	KSLO 11-10	KSLO 10-6
WYU 2-20	WYU 2-20	WYU 10-6
South	South	South
WQXI 23-12	WQXI 23-12	WQXI 10-6
KLIF 3-3	KLIF 3-3	KLIF 10-6
WQAM 7-4	WQAM 7-4	WQAM 10-6
Y100 2-20	Y100 2-20	Y100 10-6
KRBE 13-9	KRBE 13-9	KRBE 10-6
WBHQ 12-11	WBHQ 12-11	WBHQ 10-6
West	West	West
KHJ 15-12	KHJ 15-12	KHJ 10-6
KFR 10-6	KFR 10-6	KFR 10-6
KJR on	KJR on	KJR on
KTLK a-37	KTLK a-37	KTLK 10-6
KEZY a-33	KEZY a-33	KEZY 10-6

VICKI SUE ROBINSON
Turn The Beat Around (Bea)

North	North	North
WABC 2-1	WABC 4-4	WABC 10-6
WFL 2-2	WFL 3-4	WFL 10-6
WPGC 4-6	WPGC 27-13	WPGC 10-6
WKBW 1-1	WKBW 1-1	WKBW 10-6
WCAO 3-8	WCAO 7-5	WCAO 10-6
130 8-2	130 8-2	130 10-6
CHUM 28-18	CHUM 28-18	CHUM 10-6
99X 1-1	99X 1-1	99X 10-6
Midwest	Midwest	Midwest
WLS 6-5	WLS 6-5	WLS 10-6
WSAI 10-9	WSAI 10-9	WSAI 10-6
KDWB 24-11	KDWB 24-11	KDWB 10-6
KSLO 11-10	KSLO 11-10	KSLO 10-6
WYU 2-20	WYU 2-20	WYU 10-6
South	South	South
WQXI 23-12	WQXI 23-12	WQXI 10-6
KLIF 3-3	KLIF 3-3	KLIF 10-6
WQAM 7-4	WQAM 7-4	WQAM 10-6
Y100 2-20	Y100 2-20	Y100 10-6
KRBE 13-9	KRBE 13-9	KRBE 10-6
WBHQ 12-11	WBHQ 12-11	WBHQ 10-6
West	West	West
KHJ 15-12	KHJ 15-12	KHJ 10-6
KFR 10-6	KFR 10-6	KFR 10-6
KJR on	KJR on	KJR on
KTLK a-37	KTLK a-37	KTLK 10-6
KEZY a-33	KEZY a-33	KEZY 10-6

BOZ SCAGGS 3:15
Lowdown (Columbia)
LP: Silk Degrees

North	North	North
WABC 2-1	WABC 4-4	WABC 10-6
WFL 2-2	WFL 3-4	WFL 10-6
WPGC 4-6	WPGC 27-13	WPGC 10-6
WKBW 1-1	WKBW 1-1	WKBW 10-6
WCAO 3-8	WCAO 7-5	WCAO 10-6
130 8-2	130 8-2	130 10-6
CHUM 28-18	CHUM 28-18	CHUM 10-6
99X 1-1	99X 1-1	99X 10-6
Midwest	Midwest	Midwest
WLS 6-5	WLS 6-5	WLS 10-6
WSAI 10-9	WSAI 10-9	WSAI 10-6
KDWB 24-11	KDWB 24-11	KDWB 10-6
KSLO 11-10	KSLO 11-10	KSLO 10-6
WYU 2-20	WYU 2-20	WYU 10-6
South	South	South
WQXI 23-12	WQXI 23-12	WQXI 10-6
KLIF 3-3	KLIF 3-3	KLIF 10-6
WQAM 7-4	WQAM 7-4	WQAM 10-6
Y100 2-20	Y100 2-20	Y100 10-6
KRBE 13-9	KRBE 13-9	KRBE 10-6
WBHQ 12-11	WBHQ 12-11	WBHQ 10-6
West	West	West
KHJ 15-12	KHJ 15-12	KHJ 10-6
KFR 10-6	KFR 10-6	KFR 10-6
KJR on	KJR on	KJR on
KTLK a-37	KTLK a-37	KTLK 10-6
KEZY a-33	KEZY a-33	KEZY 10-6

SEALS & CROFTS 3:45
Get Closer (WB)
LP: Get Closer

North	North	North
WABC 2-1	WABC 4-4	WABC 10-6
WFL 2-2	WFL 3-4	WFL 10-6
WPGC 4-6	WPGC 27-13	WPGC 10-6
WKBW 1-1	WKBW 1-1	WKBW 10-6
WCAO 3-8	WCAO 7-5	WCAO 10-6
130 8-2	130 8-2	130 10-6
CHUM 28-18	CHUM 28-18	CHUM 10-6
99X 1-1	99X 1-1	99X 10-6
Midwest	Midwest	Midwest
WLS 6-5	WLS 6-5	WLS 10-6
WSAI 10-9	WSAI 10-9	WSAI 10-6
KDWB 24-11	KDWB 24-11	KDWB 10-6
KSLO 11-10	KSLO 11-10	KSLO 10-6
WYU 2-20	WYU 2-20	WYU 10-6
South	South	South
WQXI 23-12	WQXI 23-12	WQXI 10-6
KLIF 3-3	KLIF 3-3	KLIF 10-6
WQAM 7-4	WQAM 7-4	WQAM 10-6
Y100 2-20	Y100 2-20	Y100 10-6
KRBE 13-9	KRBE 13-9	KRBE 10-6
WBHQ 12-11	WBHQ 12-11	WBHQ 10-6
West	West	West
KHJ 15-12	KHJ 15-12	KHJ 10-6
KFR 10-6	KFR 10-6	KFR 10-6
KJR on	KJR on	KJR on
KTLK a-37	KTLK a-37	KTLK 10-6
KEZY a-33	KEZY a-33	KEZY 10-6

SILVER 3:32
Wham Bam Shang (Arista)

North	North	North
WABC 2-1	WABC 4-4	WABC 10-6
WFL 2-2	WFL 3-4	WFL 10-6
WPGC 4-6	WPGC 27-13	WPGC 10-6
WKBW 1-1	WKBW 1-1	WKBW 10-6
WCAO 3-8	WCAO 7-5	WCAO 10-6
130 8-2	130 8-2	130 10-6
CHUM 28-18	CHUM 28-18	CHUM 10-6
99X 1-1	99X 1-1	99X 10-6
Midwest	Midwest	Midwest
WLS 6-5	WLS 6-5	WLS 10-6
WSAI 10-9	WSAI 10-9	WSAI 10-6
KDWB 24-11	KDWB 24-11	KDWB 10-6
KSLO 11-10	KSLO 11-10	KSLO 10-6
WYU 2-20	WYU 2-20	WYU 10-6
South	South	South
WQXI 23-12	WQXI 23-12	WQXI 10-6
KLIF 3-3	KLIF 3-3	KLIF 10-6
WQAM 7-4	WQAM 7-4	WQAM 10-6
Y100 2-20	Y100 2-20	Y100 10-6
KRBE 13-9	KRBE 13-9	KRBE 10-6
WBHQ 12-11	WBHQ 12-11	WBHQ 10-6
West	West	West
KHJ 15-12	KHJ 15-12	KHJ 10-6
KFR 10-6	KFR 10-6	KFR 10-6
KJR on	KJR on	KJR on
KTLK a-37	KTLK a-37	KTLK 10-6
KEZY a-33	KEZY a-33	KEZY 10-6

STARLAND VOCAL BAND
Afternoon Delight 3:12 (Windsong)
LP: Starland Vocal Band

North	North	North
WABC 2-1	WABC 4-4	WABC 10-6
WFL 2-2	WFL 3-4	WFL 10-6
WPGC 4-6	WPGC 27-13	WPGC 10-6
WKBW 1-1	WKBW 1-1	WKBW 10-6
WCAO 3-8	WCAO 7-5	WCAO 10-6
130 8-2	130 8-2	130 10-6
CHUM 28-18	CHUM 28-18	CHUM 10-6
99X 1-1	99X 1-1	99X 10-6
Midwest	Midwest	Midwest
WLS 6-5	WLS 6-5	WLS 10-6
WSAI 10-9	WSAI 10-9	WSAI 10-6
KDWB 24-11	KDWB 24-11	KDWB 10-6
KSLO 11-10	KSLO 11-10	KSLO 10-6
WYU 2-20	WYU 2-20	WYU 10-6
South	South	South
WQXI 23-12	WQXI 23-12	WQXI 10-6
KLIF 3-3	KLIF 3-3	KLIF 10-6
WQAM 7-4	WQAM 7-4	WQAM 10-6
Y100 2-20	Y100 2-20	Y100 10-6
KRBE 13-9	KRBE 13-9	KRBE 10-6
WBHQ 12-11	WBHQ 12-11	WBHQ 10-6
West	West	West
KHJ 15-12	KHJ 15-12	KHJ 10-6
KFR 10-6	KFR 10-6	KFR 10-6
KJR on	KJR on	KJR on
KTLK a-37	KTLK a-37	KTLK 10-6
KEZY a-33	KEZY a-33	KEZY 10-6

WILD CHERRY 3:12
Play That Funky Music (Epic/Sweet City)
LP: Wild Cherry

North	North	North
WABC 2-1	WABC 4-4	WABC 10-6
WFL 2-2	WFL 3-4	WFL 10-6
WPGC 4-6	WPGC 27-13	WPGC 10-6
WKBW 1-1	WKBW 1-1	WKBW 10-6
WCAO 3-8	WCAO 7-5	WCAO 10-6
130 8-2	130 8-2	130 10-6
CHUM 28-18	CHUM 28-18	CHUM 10-6
99X 1-1	99X 1-1	99X 10-6
Midwest	Midwest	Midwest
WLS 6-5	WLS 6-5	WLS 10-6
WSAI 10-9	WSAI 10-9	WSAI 10-6
KDWB 24-11	KDWB 24-11	KDWB 10-6
KSLO 11-10	KSLO 11-10	KSLO 10-6
WYU 2-20	WYU 2-20	WYU 10-6
South	South	South
WQXI 23-12	WQXI 23-12	WQXI 10-6
KLIF 3-3	KLIF 3-3	KLIF 10-6
WQAM 7-4	WQAM 7-4	WQAM 10-6
Y100 2-20	Y100 2-20	Y100 10-6
KRBE 13-9	KRBE 13-9	KRBE 10-6
WBHQ 12-11	WBHQ 12-11	WBHQ 10-6
West	West	West
KHJ 15-12	KHJ 15-12	KHJ 10-6
KFR 10-6	KFR 10-6	KFR 10-6
KJR on	KJR on	KJR on
KTLK a-37	KTLK a-37	KTLK 10-6
KEZY a-33	KEZY a-33	KEZY 10-6

CANDI STATON 3:51
Young Hearts Run Free (WB)

North	North	North
WABC 2-1	WABC 4-4	WABC 10-6
WFL 2-2	WFL 3-4	WFL 10-6
WPGC 4-6	WPGC 27-13	WPGC 10-6
WKBW 1-1	WKBW 1-1	WKBW 10-6
WCAO 3-8	WCAO 7-5	WCAO 10-6
130 8-2	130 8-2	130 10-6
CHUM 28-18	CHUM 28-18	CHUM 10-6
99X 1-1	99X 1-1	99X 10-6
Midwest	Midwest	Midwest
WLS 6-5	WLS 6-5	WLS 10-6
WSAI 10-9	WSAI 10-9	WSAI 10-6
KDWB 24-11	KDWB 24-11	KDWB 10-6
KSLO 11-10	KSLO 11-10	KSLO 10-6
WYU 2-20	WYU 2-20	WYU 10-6
South	South	South
WQXI 23-12	WQXI 23-12	WQXI 10-6
KLIF 3-3	KLIF 3-3	KLIF 10-6
WQAM 7-4	WQAM 7-4	WQAM 10-6
Y100 2-20	Y100 2-20	Y100 10-6
KRBE 13-9	KRBE 13-9	KRBE 10-6
WBHQ 12-11	WBHQ 12-11	WBHQ 10-6
West	West	West
KHJ 15-12	KHJ 15-12	KHJ 10-6
KFR 10-6	KFR 10-6	KFR 10-6
KJR on	KJR on	KJR on
KTLK a-37	KTLK a-37	KTLK 10-6
KEZY a-33	KEZY a-33	KEZY 10-6

WINGS 3:43
Let 'Em In (Capitol)
LP: At The Speed Of Sound

North	North</
-------	---------

The Hottest:

Elton John & Kiki Dee
KC & The Sunshine Band
Wild Cherry
Bee Gees
Walter Murphy

added this week...

Most Added:

Chicago
Jefferson Starship
Boz Scaggs
Cliff Richard
Daryl Hall & John Oates
Heart

PARALLEL ONE

WABC/NEW YORK

Sony Jones
KC & Sunshine
Boz Scaggs (re-add)
HOT:
Lou Rawls 2-1
Elton John & Kiki Dee 4-2
Walter Murphy 31-14
Keith Carradine 27-19

WKWB/BUFFALO

Jim Quinn
Blue Oyster Cult
Chicago
Cliff Richard
HOT:
Vicki Sue Robinson 3-2
Walter Murphy 3-4
Wild Cherry 18-7
KC & Sunshine 28-8
James Taylor 15-9

WQXI/ATLANTA

Rhett Walker
Tavares
Orleans
HOT:
Elton John & Kiki Dee 2-1
Walter Murphy 13-5
Lou Rawls 23-12
England Dan & J.F. Coley 22-14

WFIU/PHILADELPHIA

Joel Danver
Jefferson Starship
Cliff Richard
Silver
HOT:
Elton John & Kiki Dee 3-1
Bee Gees 5-5
Wild Cherry 13-8
KC & Sunshine 16-10

WLS/CHICAGO

Jim Smith
George Benson
Wild Cherry
Chicago
HOT:
Seals & Crofts 3-2
Wings 11-6
England Dan & J.F. Coley 13-8
KC & Sunshine 26-13

WPGC/WASHINGTON D.C.

Jim Elliott
Silver
Dr. Hook
Lady Flash
HOT:
KC & Sunshine 13-8
Orleans 16-11
Jefferson Starship 23-13
Chicago 28-18

KHJ/LOS ANGELES

Charlie Van Dyke
Chicago
KC & Sunshine
HOT:
Bee Gees 5-3
Peter Frampton 6-4
England Dan & J.F. Coley 11-7
Wild Cherry 17-11

KFRC/SAN FRANCISCO

Dave Sholin
John Denver
"Sad Song"
Cliff Richard
Wild Cherry
HOT:
Elton John & Kiki Dee 4-1
Manhattans 6-3
Walter Murphy 14-8

CKLW/DETROIT

Les Garland
D. Hall & J. Oates
Jefferson Starship
Silver
HOT:
Elton John & Kiki Dee 6-2
KC & Sunshine 13-6
Sweeney Todd 17-10
England Dan & J.F. Coley 21-13
WFF 25-15

KDWB/MINNEAPOLIS

John Sebastian
CHN Richard
Walter Murphy
Chicago
HOT:
Elton John & Kiki Dee 1-1
Vicki Sue Robinson 20-10
Lou Rawls 24-11

WHBQ/MEMPHIS

George Klein
Candi Staton
Fleetwood Mac
Jefferson Starship
Chicago
HOT:
Bee Gees 6-3
Wild Cherry 13-7
KC & Sunshine 16-8
Tavares 25-17

CHUM/TORONTO

Nancy Krant
Orleans
HOT:
Elton John & Kiki Dee 2-1
Wings 8-4
KC & Sunshine 25-15
Lou Rawls 28-18

13Q/PITTSBURGH

Jack Forsythe
Walter Murphy
Chicago
HOT:
Lou Rawls 8-2
Elton John & Kiki Dee 15-7
Wings 21-15

KLIF/DALLAS

Mikie Baker
Orleans
Boz Scaggs
Gallagher & Lyle
HOT:
Wings 10-4
England Dan & J.F. Coley 8-5
George Benson 13-9
KC & Sunshine 24-13
Fleetwood Mac 21-15

WQAM/MIAMI

Becky Torres
Fleetwood Mac
Chicago
George Benson
HOT:
KC & Sunshine 2-1
Bee Gees 10-6
Vicki Sue Robinson 18-10
Wild Cherry 20-11
Walter Murphy 27-19

Y100/MIAMI

Quincy McCoy
Lou Rawls
England Dan & J.F. Coley
ELO
HOT:
Wild Cherry 9-5
Walter Murphy 20-11

WCAO/BALTIMORE

Ron Riley
Eric Carmen
EWF
Steve Miller
D. Hall & J. Oates
HOT:
Elton John & Kiki Dee 1-1
Bee Gees 5-3
England Dan & J.F. Coley 7-4
Tavares 10-5
KC & Sunshine 16-9
Fleetwood Mac 18-12
Jefferson Starship 25-19
Orleans 29-20

KTLK/DENVER

Jay Stone
Rick Dees
Lou Rawls
Olivia Newton John
Keith Carradine
Beach Boys
HOT:
Elton John & Kiki Dee 1-1
KC & Sunshine 8-5
Beach Boys 21-11 (old)
Wild Cherry 26-17

KJR/SEATTLE

Steve West
Boz Scaggs
Jefferson Starship
Rick Springfield (nites)
HOT:
Elton John & Kiki Dee 4-1
England Dan & J.F. Coley 9-5
Peter Frampton 15-11
Bee Gees 18-13

KSTP/MINNEAPOLIS

Dave Cooper
Lou Rawls
Linda Ronstadt
HOT:
Bee Gees 4-2
England Dan & J.F. Coley 8-3
Peter Frampton 10-6
George Benson 14-10

KCBQ/SAN DIEGO

Garry Peterson
Gary Wright (new)
Cliff Richard
Barry Mann
Boz Scaggs
Fleetwood Mac
Chicago
HOT:
Elton John & Kiki Dee 2-1
Bee Gees 12-6
England Dan & J.F. Coley 13-7
Wild Cherry 26-17
Tavares 27-19

WSAI/CINCINNATI

Robin Mitchell
Rick Dees
Jefferson Starship
Steve Miller
Beach Boys
HOT:
Elton John & Kiki Dee 2-1
Vicki Sue Robinson 8-3
Fleetwood Mac 13-8
Orleans 20-14
KC & Sunshine 22-16
Peter Frampton 26-19
Paul Davis 28-21

KEZY/ANAHEIM

Rick Carroll
Chicago
Tavares
Heart
HOT:
Elton John & Kiki Dee 4-3
Wings 8-4
KC & Sunshine 25-15
Lou Rawls 28-18

KSLO/ST. LOUIS

Janet Cohen
Alan Parsons
Cliff Richard
Ohio Players
HOT:
Wild Cherry 6-3
Heart 10-8
Beats 16-12
Peter Frampton 17-13

KRBE/HOUSTON

Clay Gish
Kiss (ltd. play)
Blue Oyster Cult (ltd. play)
HOT:
Elton John & Kiki Dee 4-1
Walter Murphy 6-3
Lou Rawls 13-9
War 27-19

99X/NEW YORK

Lee Douglas
England Dan & J.F. Coley
HOT:
Elton John & Kiki Dee 4-2
Bee Gees 6-3
Walter Murphy 19-8
EWF 13-9

WRKO/BOSTON

J.J. Jordan
Boz Scaggs
HOT:
Candi Staton 2-1
Bee Gees 4-2
Walter Murphy 14-6
George Benson 28-18

WCOL/COLUMBUS

Dave Bishop
Rick Springfield
Helen Reddy
Heart
HOT:
Wings 7-5
Cliff Richard 18-9
D. Hall & J. Oates 14-10
KC & Sunshine 27-16

WYRE/ANNAPOLIS

Joe Pacino
Vicki Sue Robinson
Dr. Hook, Chicago
Eric Carmen
HOT:
Heart 11-6 (old & new)
Jefferson Starship 25-12
Boz Scaggs 28-17

WGH/NORFOLK

Jim Stewart
D. Hall & J. Oates
Blue Oyster Cult
Heart
HOT:
Elton John & Kiki Dee 10-1
Peter Frampton 13-7
George Benson 22-15

WBW/ORLANDO

Tom West
Fleetwood Mac
Cliff Richard
HOT:
Elton John & Kiki Dee 3-1
Wild Cherry 18-12

WERC/BIRMINGHAM

Mike St. John
Starbuck
War
Boz Scaggs
HOT:
Elton John & Kiki Dee 3-1
Rick Dees 5-2
Dr. Hook 11-6
Jefferson Starship 10-7
Chicago 24-12

WNOE/NEW ORLEANS

Kevin O'Brien
Aerosmith
Lou Rawls
HOT:
Seals & Crofts 4-1
Peter Frampton 9-5
Parliament 18-10

WKY/OKLAHOMA CITY

Sandy Jones
Boz Scaggs
War
HOT:
Elton John & Kiki Dee 1-1
Walter Murphy 8-4
Wild Cherry 13-8
Lou Rawls 24-15

WOW/OMAHA

Tom Barsanti
Orleans
Jefferson Starship
Cliff Richard
HOT:
England Dan & J.F. Coley 7-4
Walter Murphy 14-9
Lou Rawls 19-10

Z93/ATLANTA

Dale O'Brien
Kiss
Rick Dees
Chicago
HOT:
KC & Sunshine 4-2
Wild Cherry 11-3
Walter Murphy 25-7
Dr. Hook 26-14

WSGA/SAVANNAH

Jerry Rogers
Boz Scaggs
Helen Reddy
Steve Miller
HOT:
KC & Sunshine Band 6-3
Wild Cherry 8-4
Cliff Richard 22-11
Chicago 28-21

KTKT/TUCSON

Ed Alexander
Rick Dees
HOT:
KC & Sunshine 6-4
Peter Frampton 12-8
Tavares 25-18

WGRD/GRAND RAPIDS

Ron White
Wings
HOT:
Elton John & Kiki Dee 6-1
Keith Carradine 8-5
Bee Gees 9-7

KJRB/SPOKANE

Dave Yates
Tavares
Heart
Doobie Brothers
EWF
HOT:
England Dan & J.F. Coley 6-3
Walter Murphy 13-7
Cliff Richard 15-9
Dr. Hook 25-19

WBBQ/AUGUSTA

John Jenkins
Lady Flash
Steve Miller
Helen Reddy
HOT:
Wild Cherry 2-1
Silver 10-6
Neil Diamond 12-7
KC & Sunshine Band 18-12
Orleans 25-18

WZUU/MILWAUKEE

Chris Curtis
Orleans
Chicago
Jefferson Starship
HOT:
Elton John & Kiki Dee 3-1
Bee Gees 11-7
Wings 20-15

KINT/EL PASO

J.J. Mitchell
Jefferson Starship
Heart
Cliff Richard
Chicago
Peter Frampton
"Do You Feel" (Nites)
HOT:
Parliament 2-1
Peter Frampton 3-2
Elton John & Kiki Dee 7-3
Vicki Sue Robinson 14-10

WLCY/TAMPA

Ben Christopher
Dr. Hook
George Benson
Silver
Chicago
D. Hall & J. Oates
HOT:
Wings 4-1
Bee Gees 15-9
Alan Parsons
"Raven" 27-12

KLEO/WICHITA

Ken Clifford
Heart
War
Silver
HOT:
Cliff Richard 8-5
England Dan & J.F. Coley 15-8
Wild Cherry 24-11
KC & Sunshine Band 27-19

WNEI/INDIANAPOLIS

Kevin Murphy
Walter Murphy
HOT:
Peter Frampton
HOT:
Wild Cherry 7-3
Bee Gees 10-4
Keith Carradine 14-7
Tavares 18-10

KFJZ/FT. WORTH

Danny Owen
Tavares
Lady Flash
HOT:
Elton John & Kiki Dee 4-1
Lou Rawls 15-9
Dr. Hook 21-16

B100/SAN DIEGO

Bobby Rich
Silver
Blue Oyster Cult
Dr. Hook
HOT:
Wild Cherry 9-5
England Dan & J.F. Coley 14-10
Barry Mann 21-18
Boz Scaggs 28-21

KIOA/DES MOINES

Peter McLane
Lou Rawls
Fleetwood Mac
Dr. Hook
HOT:
Elton John & Kiki Dee 1-1
Walter Murphy 10-4
Peter Frampton 19-14

WAYS/CHARLOTTE

Beau Matthews
War
Steve Miller
Orleans
Chicago
HOT:
Dr. Hook 19-9
Peter Frampton 18-10

WBBF/ROCHESTER

Bob Savage
None
HOT:
Elton John & Kiki Dee 6-1
Cliff Richard 16-10
Wild Cherry 21-12
Lou Rawls 27-13

WAPE/JACKSONVILLE

John Long
War (re-add)
D. Hall & J. Oates
Tavares
HOT:
Wings 2-1
George Benson 9-2
Lou Rawls 16-6
KC & Sunshine Band 14-9
Jefferson Starship 28-18

WPEZ/PITTSBURGH

Charley Wright
Cliff Richard
Walter Murphy
HOT:
Parliament 3-2
Seals & Crofts 5-3
Elton John & Kiki Dee 11-6

PARALLEL TWO

Q102/CINCINNATI

Jim Fox
KC & Sunshine
Orleans
War
HOT:
Elton John & Kiki Dee 3-2
Bee Gees 8-5
Fleetwood Mac 13-9
Peter Frampton 15-11
Parliament 24-18

WIFI/PHILADELPHIA

Bob Hamilton
Henry Gross
Paul Davis (nites)
HOT:
Elton John & Kiki Dee 2-1
Wild Cherry 12-4
KC & Sunshine 13-6
Candi Staton 15-9
Silver 27-19

WZUU/MILWAUKEE

Chris Curtis
Orleans
Chicago
Jefferson Starship
HOT:
Elton John & Kiki Dee 3-1
Bee Gees 11-7
Wings 20-15

KINT/EL PASO

J.J. Mitchell
Jefferson Starship
Heart
Cliff Richard
Chicago
Peter Frampton
"Do You Feel" (Nites)
HOT:
Parliament 2-1
Peter Frampton 3-2
Elton John & Kiki Dee 7-3
Vicki Sue Robinson 14-10

WLCY/TAMPA

Ben Christopher
Dr. Hook
George Benson
Silver
Chicago
D. Hall & J. Oates
HOT:
Wings 4-1
Bee Gees 15-9
Alan Parsons
"Raven" 27-12

KLEO/WICHITA

Ken Clifford
Heart
War
Silver
HOT:
Cliff Richard 8-5
England Dan & J.F. Coley 15-8
Wild Cherry 24-11
KC & Sunshine Band 27-19

WNEI/INDIANAPOLIS

Kevin Murphy
Walter Murphy
HOT:
Peter Frampton
HOT:
Wild Cherry 7-3
Bee Gees 10-4
Keith Carradine 14-7
Tavares 18-10

KFJZ/FT. WORTH

Danny Owen
Tavares
Lady Flash
HOT:
Elton John & Kiki Dee 4-1
Lou Rawls 15-9
Dr. Hook 21-16

B100/SAN DIEGO

Bobby Rich
Silver
Blue Oyster Cult
Dr. Hook
HOT:
Wild Cherry 9-5
England Dan & J.F. Coley 14-10
Barry Mann 21-18
Boz Scaggs 28-21

KIOA/DES MOINES

Peter McLane
Lou Rawls
Fleetwood Mac
Dr. Hook
HOT:
Elton John & Kiki Dee 1-1
Walter Murphy 10-4
Peter Frampton 19-14

WAYS/CHARLOTTE

Beau Matthews
War
Steve Miller
Orleans
Chicago
HOT:
Dr. Hook 19-9
Peter Frampton 18-10

WBBF/ROCHESTER

Bob Savage
None
HOT:
Elton John & Kiki Dee 6-1
Cliff Richard 16-10
Wild Cherry 21-12
Lou Rawls 27-13

WAPE/JACKSONVILLE

John Long
War (re-add)
D. Hall & J. Oates
Tavares
HOT:
Wings 2-1
George Benson 9-2
Lou Rawls 16-6
KC & Sunshine Band 14-9
Jefferson Starship 28-18

WPEZ/PITTSBURGH

Charley Wright
Cliff Richard
Walter Murphy
HOT:
Parliament 3-2
Seals & Crofts 5-3
Elton John & Kiki Dee 11-6

PARALLEL THREE

KEEL/SHREVEPORT

Charlie Ross
Orleans
Jefferson Starship
Heart
HOT:
Elton John & Kiki Dee 8-1
Peter Frampton 11-8
Dr. Hook 13-9
Fleetwood Mac 14-10
KC & Sunshine 23-14

KRKE/ALBUQUERQUE

Waylon Walker
Lou Rawls
George Benson
Dr. Hook
D. Hall & J. Oates (Nites)
James Taylor
"Money Machine" (Nites)
Heart (Nites)
Alan Parsons Project (Nites)
HOT:
Manhattans 3-2
KC & Sunshine 16-5
Keith Carradine 14-10
Walter Murphy 15-11

WFOU/MARIETTA

Peter Price
D. Hall & J. Oates
Steve Miller
Linda Ronstadt
Starbuck
HOT:
Wild Cherry 10-3
Dr. Hook 11-4
KC & Sunshine Band 16-6
Rick Dees 27-13

WGSN/BIRMINGHAM

Bill Thomas
Helen Reddy
Boz Scaggs
Linda Ronstadt
HOT:
KC & Sunshine 2-1
Peter Frampton 11-3
Fleetwood Mac 10-4
James Taylor 20-13
Silver 21-15

WFLB/FAVETTEVILLE

Stanley B. Stewart
Sweeney Todd (Nites)
Ellison Chase (Nites)
Blue Oyster Cult (Nites)
Rick Springfield
Andrea True Connection
ELO
Jigsaw (days)
Gordon Lightfoot (days)
Paul Davis (days)
HOT:
KC & Sunshine 3-2
Boz Scaggs 13-9
EWF 18-13
Rick Dees 20-15

WNOR/NORFOLK

Mike Beeson
Peter Frampton
Dr. Hook
Ohio Players
HOT:
Walter Murphy 2-1
Elton John & Kiki Dee 9-3
Wild Cherry 16-11
Vicki Sue Robinson 22-17

WRIE/ERIE

Jim King
Barry Manilow
"This One's For You"
Beach Boys
Helen Reddy
HOT:
Walter Murphy 10-5
George Benson 14-7
Peter Frampton 16-8
Keith Carradine 17-9
D. Hall & J. Oates 19-10

WEAQ/EAU CLAIRE

Scott Christianson
Jefferson Starship
Chicago
Paul Davis
HOT:
Elton John & Kiki Dee 2-1
Cliff Richard 15-10
War 20-12
Silver 21-13

KDON/SALINAS

Dennis Beck
Candi Staton
Jefferson Starship
Disco Tex
Lady Flash
HOT:
Elton John & Kiki Dee 4-1
Manhattans 27-9
Peter Frampton 23-10
Flash Cadillac 29-20

WISE/ASHEVILLE

Mark St. John
Flash Cadillac
Rick Springfield
Blue Oyster Cult
HOT:
England Dan & J.F. Coley 4-2
Wings 5-3
KC & Sunshine Band 11-5
Fleetwood Mac 16-11
Dr. Hook 24-17

WTRU/MUSKEGON

Jon London
Olivia Newton John
John Handy
HOT:
England Dan & J.F. Coley 4-2
Lou Rawls 6-3
Walter Murphy 13-7
Gordon Lightfoot 34-10
KC & Sunshine 22-12

WISN/MADISON

David Ross
Boz Scaggs
Helen Reddy
Bobby Vee
Jim Gregory
Wild Cherry
Alan Parsons
HOT:
Elton John & Kiki Dee 4-1
Bee Gees 9-5
Fleetwood Mac 15-11

WNCF/COLUMBUS

Chris Edmonds
Cliff Richard
Boz Scaggs
HOT:
Elton John & Kiki Dee 1-1
Peter Frampton 18-12
Dr. Hook 20-13

WJON/ST. CLOUD

Pat McKeever
Henry Gross
Heart
Chicago
HOT:
Elton John & Kiki Dee 2-1
John Travolta 5-3
England Dan & J.F. Coley 10-5
Silver 18-11

WSAR/FALL RIVER

Curt Hansen
Steve Miller
Heart
Leon & Mary Russell
Marvin Gaye
HOT:
Lou Rawls 6-1
Wild Cherry 7-2
Ohio Players 15-8
Alice Cooper 17-9

KDZA/PUEBLO

Rip Van Winkle
Helen Reddy
Olivia Newton John
D. Hall & J. Oates
HOT:
Elton John & Kiki Dee 2-1
Wings 5-2
England Dan & J.F. Coley 9-3
Bee Gees 10-4
Lou Rawls 19-10

RICK DEES • DISCO DUCK

EXPLODING ACROSS THE NATION!

SMASH NEW SINGLE ON RSO RECORDS - RS 857

NATIONAL EXPLOSIVE INSTANT PHONES.

NEW ADDS:

**Z-93 add 27, WSAI add 30, KTLK
add 34, WCOL add 40, KTKT add 30,
KENO add 35, KCPX, WNCI, KING,
WAKY, WQPD, WKLO, WAUG,
WMFJ, KAFY, WFLI, WKBR, KPAM,
KBDF, KCBN, KOZE.**

JUMPS:

**WERC 5-2, KAAY, WFOM 27-13,
WMPS 25, WFLB 20-15, WRFC 35-31,
WMAK debut 29.**

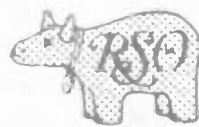
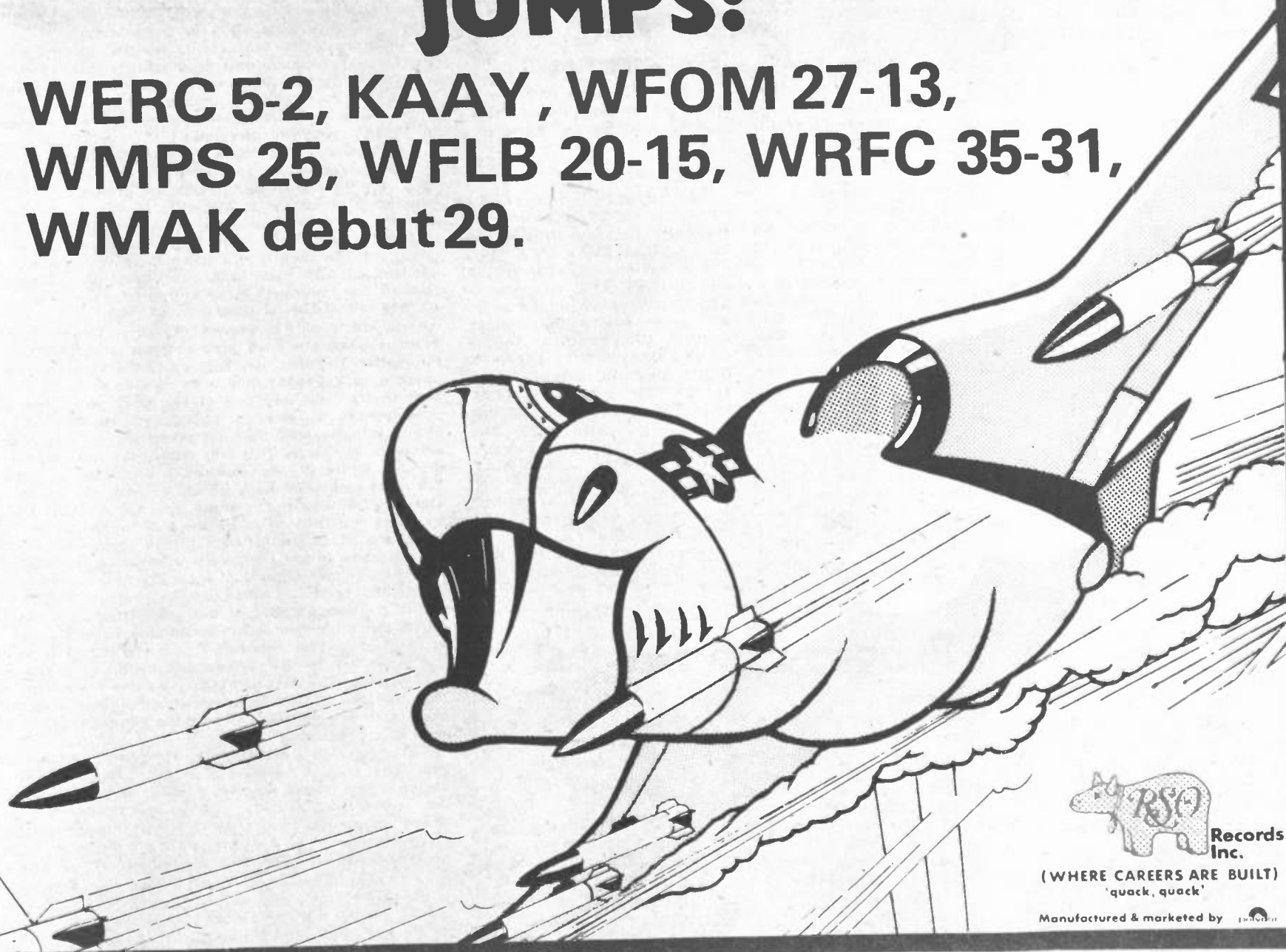

**Records
Inc.**

**(WHERE CAREERS ARE BUILT)
'quack, quack'**

Manufactured & marketed by

AOR Radio

(ALBUM ORIENTED ROCK)



The KSAN "Trend Setters" clobbered the Rolling Stone "Type Setters" recently in softball in San Francisco. The winning team is (bottom row l-r) Roger Steen of Tubes; Jeff Nemerovski, KSAN Sales Manager; Cecelia Rivera, KSAN; Joe Lerer, KSAN sales; Bonnie Simmons, KSAN PD, David Bramnick, KSAN sales; Jerry Graham, KSAN GM; and Ed Wise, pianist for Martin Mull. (Top l-r) Ed Ely, KSAN engineer; Earn Morgan; KSAN engineer; Bob McClay, jock KSAN; Bill Thompson, Jefferson Starship manager; Rick Galliani, A&M promotion, Martin Mull; Fee Waybill of Tubes; and Phil Buchanon, KSAN jock.

AOR News

PETER B. COLLINS has joined the airstaff of KOME from WDAI to do the noon to 4 shift. TOM BALLNTYNE has come in to do weekends and PAM CLEELAND is the new Promotions Director...ROGER NELSON is the new Music Director of Y95. He was MD of WKLS. The station is doing an interesting twist on the old treasure hunt contest in which they are telling their listeners that the station lost its "W." Clues are given out on the air as to the whereabouts of the missing "W" which is hidden somewhere within the city limits of Rockford. The first person to find it wins a Kawasaki motorcycle...WHCN's General Manager, JAY MITCHELL, has returned from France where he spent the past 7 months on sabbatical studying to be a TM teacher. The station interviewed FIREFALL and CHUCK MANGIONE...KSAN's news personality, DAVE McQUEEN is the host of the new syndicated program, "The Daily Planet," which is a series of 5 minute audio features produced by San Francisco's Earth News Service. The series is already running on many AOR's including KSAN and WXRT to good response...KSAN just completed their "Best Foot Forward" contest in which listeners were invited to send feet (of any kind) to the station. They had over 100 entries ranging from photographs, drawings, oils, clay feet, dough feet, a foot piano, glass feet, brass feet, but no real feet. The winning feet were put on display at the "Great American Foot Show" in San Francisco's Downtown Art Center...Attention record people: In case you didn't know, there's a 75,000 watt AOR station, KVMF, broadcasting "Music From The Mountains" (that's their logo) in Vail, Colorado. They are in need of record service. Contact Music Director, JOHN BRADLEY at KVMF, Box 2179, Vail, Colorado 81657. Telephone (303) 476-5868...WXRT presented STEVE GOODMAN in a taped radio concert recorded at Chicago's Amazing Grace...ELLEN DARST is the new Music Co-ordinator of WBCN. She's from WEA, where for the past 3 years she held the position of Marketing Co-ordinator for the New England area...WAAF is now using the BURK-



During WRPL/Charlotte's big birthday celebration, Beatle albums were given away, free beer, birthday card contests and movie premieres. Shown here are Chris Hensley (l), WRPL PD giving away Beatle albums to a lucky winner.

HART/ABRAHMS "Superstars" format...KWST interviewed RAY MANZAREK...WNOE presented SHIEKS in a live radio concert...WCOL-FM presented ARTFUL DODGER in a free outdoor concert and interviewed DERRINGER...WRPL presented a tape of LAURA NYRO's recent Carnegie Hall concert...STEVE BARRY has joined WAUG as Assistant Music Director and midnight to 6 jock...WMMS presented STARZ in a free concert, JESSE COLIN YOUNG in a live acoustic concert on the air, and interviewed DION and DERRINGER...KRST held their first annual Southwest Guitar Contest. Over 2,000 people came to see the 50 entrants compete. The station also held a wet T-shirt contest...WPLJ printed up 150,000 "WPLJ/ELTON JOHN" buttons for free distribution at Elton's 7 night Madison Square

Garden stand. The station presented BOBBY RIGGS on the air telling HOWARD THE CAB DRIVER why he didn't beat BILLY JEAN KING. The station interviewed JANIS IAN and KIKI DEE...KFYE co-sponsored CIT's Fresno show and did on the air interviews with JOE FARRELL, GRAND GREEN, BOB JAMES, HANK CRAWFORD, LEONARD GIBBS and GROVER WASHINGTON...KFYG interviewed FELIX PALARDI and the CTI Jazz All-Stars...WCMF presented BOB GALBRAITH in a live radio broadcast...WMAL-FM interviewed ANDY PRATT and JOHN ENTWHISTLE...BILL CHAMPLIN stopped by KDKB...KZAP interviewed CHRIS HILLMAN...RON SPIVEY of WKZL-FM interviewed POCO, GEORGE BENSON, BLUE OYSTER CULT, and MOTT.

Progressive Singles:

BRYAN FERRY "Let's Stick Together" (Atl)	HUB "Where There's Smoke" (Capitol)
STILLS & YOUNG BAND "Long May You Run" (WB/Reprise)	DOBIE GRAY "Find Em Fool Em" (Capricorn/WB)
ORLEANS "Still The One" (Asylum)	ATTITUDES "Sweet Summer Music" (Drk Hrse)
LINDA RONSTADT "That'll Be The Day" (Asylum)	ERIC CARMEN "Sunrise" (Arista)
STRAWBS "I Only Want My Love" (Oyster)	DON HARRISON "Rock 'N' Roll Records" (Atl)
EARTH, WIND & FIRE "Getaway" (Col)	BEE GEES "You Should Be Dancing" (RSO)
WAR "Summer" (UA)	

Mike Harrison



Most successful AOR programmers will tell you that the healthy AOR station is more than just a continuum of good music, be it "good" based upon subjective critical listening, or researched for justification by public acceptance. There is a definite (although difficult to define) AOR "environment" or "image" which must be created, projected, and maintained before the station entity, as a whole, can be complete. Call it a vestige of AOR's inception period, if you like, but even as late as 1976 there is an environmental/chemical process which goes beyond sound and research to make AOR radio unique in the multi-faceted and often illogical maze of contemporary music radio.

As a result, AOR programmers must constantly play the role of referee in the bout between sound and image regarding music and recording acts.

Interestingly, the image awareness factor of music played (or not played) on AOR radio stems from the genre's original desire to play quality music, primarily, coupled with that which was applicable to the dynamic culture that AOR radio took upon itself to represent. For a long time, the two went hand in hand, but somewhere in the past few years there developed an intangible schism and that's where the conflict of opinions and decisions lie.

The problem takes two forms. First, there are the "sacred cow" artists. These are some of the acts that were at one time a vital part of the Progressive radio scene, lending both pertinent music and culture to the AOR airwaves. Today, many AOR programmers find themselves compelled, to a degree, to play new material from these artists (and even old "dated" stuff even if the material is not musically up to par by today's standards. That's when image takes precedence over sound. Then, there are the artists who never made any contribution, musical or cultural, to the AOR scene, who surprise everybody with a record that is so good (by and for AOR standards) that AOR programmers want to play it. When this occurs, sound wins over image.

Unfortunately, in practice, it's not that cut and dry. The boundaries are changing faster than most programmers can keep up with them.

How ironic that AOR people must deal with such an almost hypocritical and compromising situation which, in fact, is a manifestation of an originally pure and uncompromising intention. Nevertheless, there is a tightrope which must be walked.

Back around 1973, KLOS Program Director, Tom Yates, conducted an extremely interesting and meaningful experiment. MGM Records released a very fine album by the Osmond Brothers called "The Plan" (perhaps you'll remember it). Musically, it was an obvious departure from anything the group had done before, and if it had been released by, perhaps, a group with more of a progressive image or a brand new group with no track record whatsoever, it very well might have been received by AOR radio with overwhelming praise and airplay. MGM realized that they were faced with a situation of sound versus image, so they released an advance copy of "The Plan" in a plain white cover with no credits on it to a few AOR stations to get some sort of reaction. Yates received one such copy and met with Allen Osmond to discuss the matter. Together they listened to the album and, as objectively as possible, picked what they both considered to be the two best cuts. That night, Yates had one of his jocks play what he and Osmond considered to be the second best cut and ask listeners for their reaction. The jock merely said that the album was by a new group and didn't say who they were. That talk show lines were manned to receive all the calls. Of the 40 calls tabulated, 37 were positive and 3 were negative. Then, the jock went back on the air and told the listeners the entire story. He followed that by introducing the other cut (the one determined by Yates and Osmond to be the best on the album), gave it a bit of hype, and asked the listeners to call again with their reaction. Only 29 calls came in and they were all negative. Stimulated by the results of the experiment, Yates tried again. The next night he came down to the station about midnight with a copy of the album "Head" by the Monkees, one of that group's obscure, but good, attempts at making progressive music. One of the outstanding cuts on the album is called "The Porpoise" and he had the jock introduce it as a new record by an unknown group and again, ask for listener reaction. In this case, just about every call was positive. The next night, they did the same thing again, only this time the jock told the listeners who the group was and what he had been up to. Not only were most of the incoming calls negative, but some were even threatening.

Although this isolated series of experiments was conducted a few years ago, the still pertinent questions it brought up (but only partially answered) are: who reacts more to image, the radio station or the audience? Where does one draw the line between quality of sound and listener image acceptability? The onset of research has made this struggle even more difficult for the AOR programmer because, in many cases, artists of questionable image (for AOR radio) are outselling AOR image acts.

According to Paul Payton, Music Director of WHCN, "I was the first to play 'The Porpoise' on WBRU back in 1967. If it's good music, we'll play it, but it's really tricky. At WHCN, we cast the controversial ones to the jocks and let them decide. That's one of the luxuries of being

Continued on page 18

***There will be a
FIRE
at your station this week
...and the 'FIRE' will be
started by
Mother's Finest***



'FIRE'

A new single from their hit album



on Epic Records

Album Airplay/ 40

1	JEFFERSON STARSHIP	Spitfire (Grunt)	"Cruisin'" "St. Charles" "With Love"
2	ROD STEWART	A Night On The Town (WB)	"Tonight" "Killing" "Flamingo"
3	STEVE MILLER	Fly Like An Eagle (Capitol)	"Rockn Me" Title "Honey"
4	JEFF BECK	Wired (Epic)	"Blue" "Dancing" "Pork" "Play"
5	CROSBY/NASH	Whistling Down The Wire (ABC)	"Spotlight" "Darkness" "Dancer"
6	CHICAGO	Chicago X (Col)	"Leave Me" "Once" "Mind"
7	AVERAGE WHITE BAND	Soul Searching (Atl)	"The One" Title "Love Own"
8	GINO VANNELLI	The Gist Of The Gemini (A&M)	"Love Of Life" "Fly" "Fix" lead
9	JAMESTAYLOR	In The Pocket (WB)	"Shower" "Money" "Got To Have"
10	BLUE OYSTER CULT	Agents Of Fortune (Col)	"Reaper" "Summer" lead
11	PETER FRAMPTON	Comes Alive (A&M)	"Feel" "Way" "Sun"
12	GEORGE BENSON	Breezin' (WB)	"Masquerade" "6-4" Title
13	YAMASH/WIN/SHREIVE	Go (Island)	"Winner" "Machine" "Space" lead
14	HEART	Dreamboat Annie (Mushroom)	"Magic" "Crazy" Title
15	STEELY DAN	The Royal Scam (ABC)	"Kid" "Fez" "Caves" "Alive"
16	RICHIE FURAY	I've Got A Reason (Asylum)	"See" "Through" "Mighty"
17	MARK ALMOND	To The Heart (ABC)	"New York" "Trade" "Busy"
18	BOZ SCAGGS	Silk Degrees (Col)	"Lido" "Lowdown" "Georgia"
19	ALICE COOPER	Goes To Hell (WB)	"Wish" "Cry" "Guilty" "Hell"
20	BONNIE BRAMLETT	Lady's Choice (Capricorn/WB)	"Let's Go" "Hold On" "2 Steps"
21	BEACH BOYS	15 Big Ones (Bro/Reprise)	"R&R" "OK" "Love" "Palisades"
22	AEROSMITH	Rocks (Col)	"Dog" "Saddle" "Child" "Fault"
23	CITY BOY	City Boy (Merc)	"Oddball" "Delicious" "Making"
24	SOUTHSIDE JOHNNY	I Don't Want To Go Home (Epic)	Title "Fever" "Mean"
25	WINGS	At The Speed Of Sound (Capitol)	"Let 'Em In" "Hide" "Beware"
26	TRIUMPH	Old Love Dies Hard (Capitol)	"Believe" "History" Title
27	JOAN ARMATRADE	Joan Armatrading (A&M)	"Affection" "Help" "Tall" "Fire"
28	FLEETWOOD MAC	Fleetwood Mac (WB)	"Landslide" "World" "Letter"
29	GORDON LIGHTFOOT	Summertime Dream (WB)	"Wreck" Title lead
30	DOOBIE BROTHERS	Takin' It To The Streets (WB)	"Wheel" "8th" Title
31	HUMMINGBIRD	We Can't Go On Meeting (A&M)	"Scorpio" "Snake" Title lead
32	GRAND FUNK RAILROAD	Good Singin' Good Playin' (MCA)	"Pass It" "Pastor" lead
33	ROXY MUSIC	Viva! Roxy Music (Atco)	"Blue" "Both Ends" "Strand"
34	MARSHALL TUCKER	Long Hard Ride (Capricorn/WB)	"Walking" "Windy" "You Say"
35	DWIGHT TWILLEY	Sincerely (Shelter)	"Fire" Title lead
36	COUNTRY JOE McDONALD	Love Is A Fire (Fantasy)	"Burn" Title "No" "Baby"
37	RICK SPRINGFIELD	Wait For Night (Chelsea)	"Hand" "Fever" "Broken" "Jessica"
38	JAY FERGUSON	All Alone In The End Zone (Asylum)	"Goo" "Everybody" Title
39	SPIRIT	Farther Along (Merc)	"Megastar" "Stormy" Title
40	ENGLAND DAN & J.F. COLEY	Nights Are Forever (Big Tree)	Title "Westward" "See You"

Mike Harrison

Continued from Page 16

free-form. I think, however, that the airstaff is more critical of image than the audience. It seems that Progressive radio people often over-estimate the audience hipness awareness level. Listeners just want to get off and it's our responsibility to get them off. With all the competing Rockers in our market all playing much of the same music, who we are is not totally dependent on what we play, but how we present it. Sometimes it's just the setting that can make the difference. Same picture, different frame."

Taking Payton's comments into consideration, perhaps the listeners in the Yates experiment reacted negatively when told who they were listening to only because they felt that it was expected of them. If the record were played, in a real situation, matter-of-factly, without the mystery of part one or the "kicker" of part two, they might have casually accepted the Osmond Brothers on AOR radio and judged it on its own musical merits the same way they would judge a new Doobie Brothers' album.

I asked Payton to define what he thinks are the aspects or qualities of an artist that go into determining image beyond sound. He replied, "I question whether the artist is in it for the money or the music. If the artist is in it for the money and the music, that's OK too. But, when it sound like their only motivation is commercial reward, then they fall out of our image." He went on to mention, "We don't like to play Elvis Presley on this station, but we did play the 'Sun Sessions' album when it came out. In that case we didn't play him for who he is, but, rather, for who he was."

I spoke with Jeff Pollack, Music Coordinator of KBPI, and he told me, "Neil Diamond's latest album is probably the most solid album he's ever done. The fact it was produced by Robbie Robertson made it easier for AOR's to play it, but still it was difficult to decide whether to play it or not. It's very hard to shake an image. I asked Pollack to describe the factors that shape his impressions of an artist's image. "Much has to do with the way the act is promoted. Record companies have a lot to do with it. For example, the Bay City Rollers promotion (trade ads, etc.) was geared to Top 40 radio, while, say, Bad Company was geared to us. Of course, it has to be in the grooves and that tells a lot about eventual image. Images do change, look at Diana Ross, and sometimes records are the collaboration of people with different images like Diamond and Robertson, or now Grand Funk being produced by Frank Zappa. Sometimes we just sit and wait to see what other AOR's do."

Linda Thompson, Music Director of KDKB, told R&R, "As an MD, I try to go on sound rather than image but it isn't always easy to go up against the airstaff. They're the ones I have to convince. I'm successful about 50% of the time. As a result, we've played artists like David Cassidy, but not enough. The audience is very into image." Thompson

went on to explain that one of the ways she determines image is to see whether the artists are album oriented or singles oriented. "If the album only has one good cut and the rest are filler, like it was with albums back in the old days, then I get sceptical."

Seth Mason of WXRT told us, "Our set up takes the problem into account. We play new records exclusively every Wednesday night and all image acts such as the Stones and Zeppelin are played in their entirety and the audience and airstaff reactions are made known on the air. That covers us when they make albums that are less than par. We also play acts with questionable images when they make music that we think deserves a shot, in the same manner. For example, we just played the new Grand Funk, produced by Frank Zappa. We never played Blue Oyster Cult until their new album, which is doing well on our station. At WXRT, for the most part, we try to avoid heavy metal and Pop acts. They don't fall within our image."

My conversation with Gary Granger, Program Director of WSHE, was very interesting and offered another slant on the topic. Granger said, "I play some things from questionable categories in highly day-parted ways. There is a cut-off point, but there seems to be less and less a problem in this area in AOR radio. We play Olivia Newton-John on this station. Gilbert O'Sullivan was WSHE's first do you or don't you. We did. We use the phones a lot to get audience feedback in this area. The main thing is, if you're going to play a questionable artist, play it. Don't talk about it. Don't dwell on it. If you do it properly, you can use these acts to your advantage, to spark interest in certain people in AOR radio. We are planning an unusual television advertising campaign for the Fall. We'll be taking spots during the mid-day soap operas that many of the women are into. The spots will go something like this, "In 20 minutes you'll be able to hear Neil Diamond on WSHE, or, "WSHE will be playing a selection from the new Waylon Jennings album in 15 minutes."

Granger's planned promotion sounds like a sensational twist on the old TV-radio spot tactic of saying, "Listen now to the radio and win money" because it ties in the music and music ties in the image. Granger and I both agree that it doesn't have to be used only with acts of questionable or varying image.

As time continues to pass, AOR radio is having more and more effect upon the music played on radio of other formats. The price it pays for this is in the form of an image backlash. AOR faces the confusion of the diffusion of artist image and a watered down intensity of radio formats' environmental boundaries.

It is a serious situation that requires careful thought, planning, and disciplined openmindedness. Image goes beyond musical competency and is subject to varied methods of interpretation. Add to that the rapid changes in the cultures that all radio is trying to reflect and you find an element of music programming that possibly can prove to be the deciding factor between the success that comes with contemporary pertinence and the failure that comes with cultural and musical obsolescence, when the dust of change settles.

Chart Summary

STARSHIP is still on top, having an even better week this week than last week. ROD and MILLER traded places, both are tremendously powerful turntable items. BECK maintained. C/N inched up. CHICAGO nudged up. AWB enjoyed significant increases. GINO has one of the most positively received albums in the country. The album came on the chart last week at 16 and moved up to 8 this week. BOC resurged powerfully. FRAMPTON maintained. BENSON inched up. YAMASHITA is a very strong airplay album. HEART added to last week's impressive resurgence and is rapidly becoming obvious as one of the monsters of the year. FURAY continues to grow. M/A also shows healthy growth. BOZ is strong and stable. ALICE came on strong again after a temporary turntable slowdown. Programmers have discovered the many other programmable cuts on the album after an early fling with "Go To Hell." BONNIE was the week's highest debut. CITY shows lots of life. JOHNNY came up nicely. ARMATRADE debuted rather impressively. MAC remains. LIGHTFOOT moved up a bit. The DOOBIES resurged. HUMMINGBIRD had a very fine second week. FUNK debuted. TWILLEY nudged up. JOE debuted. SPRINGFIELD is hanging in there. FERGUSON bounced back onto the chart. ED & JFC debuted. CARLY SIMON, POINT BLANK, and FIRE-FALL almost made the chart, in that order.

This chart is based solely on airplay and does not attempt to fabricate a trend. The artists in italics are those receiving the most rapid gain in airplay.



Gary Granger



Paul Payton

Send you station logo to R&R to be included in the Album Activity pages. Please send to Mike Harrison, 6430 Sunset Blvd., Suite 1221, Hollywood, CA. 90028.

TRIUMVIRAT

This third LP continues Triumvirat's rise to the first rank of classically-influenced keyboards-based rock groups. With the addition of a fourth member, Triumvirat has mastered a greater diversity of musical styles, drawing flattering comparisons ranging from ILP to Procol Harum.

"Most Added" — R&R
 "Flashmaker"
 — Record World
 "National Breakout"
 — Billboard



ST-11551



TOM SNOW

Composer/Singer/Keyboardist Tom Snow is certainly one of the most promising new artists of the year. His album, masterfully produced by Michael J. Jackson, features top supporting players. "Rock & Roll Widow" is the cut that's gathering AOR airplay rapidly, especially at stations leaning to a softer sound and those looking for good midday, female-oriented music.



ST-11545

Most Added:

BONNIE BRAMLETT
Lady's Choice (Capricorn/WB)
GRAND FUNK RAILROAD
Good Singin' Good Playin' (MCA)
ENGLAND DAN & J.F. COLEY
Nights Are Forever (Big Tree)
YAMASHITA/WINWOOD/SHREIVE
Go (Island)
HUMMINGBIRD
We Can't Go On Meeting Like This
(A&M)

ALBUM ACTIVITY

Mike Harrison/Editor

The Hottest:

JEFFERSON STARSHIP
Spitfire (Grun)
ROD STEWART
A Night On The Town (WB)
STEVE MILLER
Fly Like An Eagle (Capitol)
JEFF BECK
Wired (Epic)
CROSBY/NASH
Whistling Down The Wire (ABC)

KMYR
FM/ALBUQUERQUE

ADDED
Hummingbird (A&M)
Joan Armatrading (A&M)
Richie Furay (Asylum)
Triumvirat (Capitol)
HUB (Capitol)
Valdy (A&M)
Christine McVie (Sire)

HOT
Jeff Beck (Epic)
Rod Stewart (WB)
Jefferson Starship (Grun)
AWB (A&M)
Spirit (Epic)
Chicago (Col)
Jay Ferguson (Asylum)
Steely Dan (ABC)
Steve Miller (Capitol)
Southside Johnny (Epic)
Waylon Jennings (RCA)
Curtis Bros (Poly)
City Boy (Mer)

STEVE SUPLIN, Music Director BECK's "Pork", "Dancing", "R.D.D.", "Tonight", "Flamingo", "SPRINT", "Colossus", "Stormy", "FERGUSON's", "Everybody Goes", "JOHNNY's", "Title", "CURTIS", "Dynamite", "Stronger", "CITY's", "Heymaking", "Oddball"

KRST FM/ALBUQUERQUE

ADDED
Bob James (CTI)
Engel & J. Coley (Big Tree)
Richie Furay (Asylum)
Bonnie Bramlett (Capricorn/WB)
Gino Vannelli (A&M)
Steve Young (RCA)

HOT
George Benson (WB)
Brother Johnson (A&M)
AWB (A&M)
Bonnie Bramlett (Capricorn/WB)
Carly Simon (Elektra)
John Miles (London)
Spirits (Mer)
Marshall Tucker (Capricorn/WB)
Jay Ferguson (Asylum)

BILL EVANS, Music Director POCO's "Title", MILES' "Music", "FERGUSON's", "Title", "JIMMY BUTT", "DAVID BO", "WIE" and "STRAWBS" singles

KEZY FM/ANAHEIM

ADDED
Richie Furay (Asylum)
Mark Almond (ABC)
Grand Funk Railroad (MCA)
Roxas (Atco)
Yamashita (Island)
HUB (Capitol)
Backstreet Crawler (A&M)
Judas Priest (Janus)
Tom Snow (Capitol)
Jon Anderson (A&M)
Dwight Twilley (Shelter)
PFM (Epic)
Duke & Drivers (ABC)
Point Blank (Arista)
Earthquake (Beverly)

HOT
Rod Stewart (WB)
Jeff Beck (Epic)
Steve Miller (Capitol)
Jefferson Starship (Grun)
Charlie Daniels (Epic)
Alice Cooper (WB)
Steely Dan (ABC)
Crosby/Nash (ABC)
James Taylor (WB)
Starz (Capitol)
Little River (Harvest)
Triumvirat (Capitol)

JACK SNYDER, Program Director Playing various cuts

FM103/ANN ARBOR

ADDED
Yusef Lateef (A&M)
David Sanborn (WB)
Bonnie Bramlett (Capricorn/WB)
CJ McDonald (Fantasy)
Tom Mitchell (Phil)
Mike Finnegan (WB)
Meters (Reprise/WB)
Bobby Hutcherson (Blue Note)

HOT
Jeff Beck (Epic)
Maynard Ferguson (Col)
Jefferson Starship (Grun)
George Benson (WB)
Rod Stewart (WB)
James Taylor (WB)
Mixed Bag (Local)
Yamashita (Island)
Crosby/Nash (ABC)
John Handy (ABC)

NEIL LASHER, Program Director BECK's "Dancing", "Blue", "FERGUSON's", "Scream", "Swamp", "STARSHIP's", "Cruisin'", "St. Charles", "BENSON's", "Masquerade", "Title", "4", "ROD's", "Tonight", "Killing", "TAYLOR's", "Shower", "Slow", "YAMASHITA's", "Winner", "C.N.'s", "Spotlight", "Dancer", "Darkness", "HANDY's", "Work", "Playing", "BEE GEES", "WAR", "EW&F", "BOZ SCAGGS", "HENRY GROSS" and "ELO" singles

WAUG FM/AUGUSTA

ADDED
Dwight Twilley (Shelter)
Richie Furay (Asylum)
Spin (Arista)
Rod Stewart (WB)
Mark Almond (ABC)
Point Blank (Arista)
Heart (Mushroom)

HOT
Rick Springfield (Chesla)
Jefferson Starship (Grun)
Aerosmith (Col)
Jeff Beck (Epic)
Chris Hillman (Asylum)
Steve Miller (Capitol)
Jan Hammer (Nemperor)
Steely Dan (ABC)
City Boy (Mer)
George Benson (WB)
Peter Frampton (A&M)
Alan Parsons (20th)
Cliff Richard (Rocket)

GARY HAMILTON, Program Director Playing various cuts

KLBJ FM
AUSTIN

ADDED
Gary Burton (ECM)
Meters (WB)
Bonnie Bramlett (Capricorn/WB)
Engel & J. Coley (Big Tree)
David Sanborn (WB)
Grand Funk (MCA)
Joan Armatrading (A&M)
AWB (A&M)

HOT
Mark Almond (ABC)
Jeff Beck (Epic)
Steely Dan (ABC)
Jefferson Starship (Grun)
Rod Stewart (WB)
Gino Vannelli (A&M)
Roger McGuinn (Col)
BOC (Col)
Vol Jam (Capricorn/WB)
AWB (A&M)

STEVE SMITH, Program Director Playing entire Lps. Playing STILLS & YOUNG and BRYAN FERRY singles

WAAL FM
BINGHAMTON

ADDED
Gino Vannelli (A&M)
Yamashita (Island)
Engel & J. Coley (Big Tree)
Ray Thomas (Thornhill)
Hummingbird (A&M)
Jay Ferguson (Asylum)
Poco (ABC)
Curtis Bros (Poly)
Lighthouse (Janus)
B King (Bland/A&M)

HOT
Alice Cooper (WB)
Jefferson Starship (Grun)
Chicago (Col)
James Taylor (WB)
Spirit (Epic)
Steve Miller (Capitol)
Crosby/Nash (ABC)
Dwight Twilley (Shelter)
Andy Pratt (Nemperor)
Marshall Tucker (Capricorn/WB)
Engel & J. Coley (Big Tree)
Judas Priest (Janus)
Rod Stewart (WB)
Triumvirat (Capitol)
Curtis Bros (Poly)

STEVE BECKER, Music Director VANNELLI's "Love Of Life", "OMEGA", "WAR", "YAMASHITA's", "Wooler", "Maclean", "Crossing", "ENGLAND DAN's", "Whisper", "Tale", "RICH", "MICHAEL FRANKS", "LITTLE RIVER", "FIREBALL", "CLIFF RICH", "AND GRAND FUNK", "STILLS & YOUNG", "BOZ SCAGGS", "EW&F", "and DON HARRISON" singles

WERC
FM/BIRMINGHAM

ADDED
City Boy (Mer)
England Dan & J.F. Coley (Big Tree)
S.S. Johnny (Epic)
John Handy (ABC)

HOT
Jefferson Starship (Grun)
Earthquake (Beverly)
Jeff Beck (Epic)
Chicago (Col)
Rick Springfield (Chesla)
Gino Vannelli (A&M)
Rod Stewart (WB)
L & M Russell (Parade)
Mark Almond (ABC)
Boz Scaggs (Col)
Alan Parsons (20th)

MIKE ST. JOHN, Music Director CITY's "Oddball", "De", "icious", "ENGLAND's", "Never Be Another", "Nights Are For", "ever", "JOHNNY's", "Title", "FERRY", "HANDY's", "Work"

WCOZ FM/BOSTON

ADDED
George Benson (WB)
Grand Funk (MCA)
BTO (Mer)
Monkeys (Arista)

HOT
Peter Frampton (A&M)
Jefferson Starship (Grun)
Fleetwood Mac (WB)
Steely Dan (ABC)
Jeff Beck (Epic)
Steve Miller (Capitol)
Wings (Capitol)
James Taylor (WB)
Beach Boys (Brother/Reprise)
Boz Scaggs (Col)
Rod Stewart (WB)
City Boy (Mer)
Southside Johnny (Epic)
Doobie Bros (WB)
John Miles (London)

KEN SHELTON, Music Director Playing entire Lps. Playing LINDA RONSTADT, BRYAN FERRY, KC & SUNSHINE, EW&F, TAVARES, BEE GEES, ORLEANS (both sides), BOC, ELTON & KIKI (both), CLIFF RICHARD, CANDI STATON, and ATTITUDES singles

FM/BUFFALO

ADDED
John Mayall (ABC)
James Cotton (Burda)

HOT
BOC (Col)
City Boy (Mer)
Jefferson Starship (Grun)
Jeff Beck (Epic)
Crosby/Nash (ABC)
Jay Ferguson (Asylum)
Flamin' Groovies (Sire)
Spirits (Mer)
S.S. Johnny (Epic)
George Benson (WB)

ERIC TRAVERS, Music Director Playing entire Lps. Playing STILLS & YOUNG, ORLEANS, and WAR singles

WGRQ FM/BUFFALO

ADDED
Derringer (B Sky)
Grand Funk (MCA)
Triumvirat (Capitol)

HOT
Peter Frampton (A&M)
Beasties (Capitol)
Rod Stewart (WB)
Wings (Capitol)
Jefferson Starship (Grun)
Jeff Beck (Epic)
Aerosmith (Col)
Blue Oyster Cult (Col)
Gino Vannelli (A&M)

TOM TEUBER, Music Director TRIUMVIRAT's "Believe", "Playing", "OZO", "BOZ SCAGGS", "STILLS & YOUNG", "ORLEANS", "LITTLEFEAT", and "WAR" singles

FM/CHARLESTON

ADDED
Gino Vannelli (A&M)
Rick Springfield (Chesla)
Triumvirat (Capitol)
Jeff Beck (Epic)
Jay Ferguson (Asylum)
Bonnie Bramlett (Capricorn/WB)

HOT
Gordon Lightfoot (WB)
Chicago (Col)
Rod Stewart (WB)
Crosby/Nash (ABC)
Steve Miller (Capitol)
Jefferson Starship (Grun)
Rolling Stones (Roi Sin)
Jeffrey Tamb (Chrysalis)
AWB (A&M)

TOM OWENS, Program Director Playing various cuts. Playing JEFFERSON STARSHIP, BOC, CARLY SIMON, ELVIN BISHOP, and ORLEANS singles

WRPL
AM/CHARLOTTE

ADDED
David Sanborn (WB)
Gino Vannelli (A&M)
Yamashita (Island)
Jess Roden (Island)
David T. Walker (Dee)
Joan Armatrading (A&M)
Valdy (A&M)
Grand Funk Railroad (Col)
Engel & J. Coley (Big Tree)
Lenny Kravitz (ABC)
Group With No Name (Casablanca)

HOT
Jefferson Starship (Grun)
James Taylor (WB)
Rod Stewart (WB)
Mark Almond (ABC)
Laurie Duncan (MCA)
CJ McDonald (Fantasy)
Bonnie Bramlett (Capricorn/WB)
Al Jarreau (WB)
Richie Furay (Asylum)

CHRIS HENSLEY, Program Director Playing entire Lps.

TRIAD FM/CHICAGO

ADDED
Hummingbird (A&M)

HOT
Jefferson Starship (Grun)
Steve Miller (Capitol)
Spin (Arista)
Triumvirat (Capitol)
Director (Sire)
Crosby/Nash (ABC)
Gino Vannelli (A&M)
Reprise (A&M)
Heart (Mushroom)
Yamashita (Island)

SAUL SMAIZYS, Program Director Playing entire Lps.

WXRT
FM/CHICAGO

ADDED
Meters (WB)
Bonnie Bramlett (Capricorn/WB)
Point Blank (Arista)

HOT
Heart (Mushroom)
Boz Scaggs (Col)
Steve Miller (Capitol)
Gordon Lightfoot (WB)
BOC (Col)
Marshall Tucker (Capricorn/WB)
Waylon Jennings (RCA)
Jefferson Starship (Grun)
ARS (Polygram)
Crosby/Nash (ABC)
Jeff Beck (Epic)

BOB SHULMAN, Playing various cuts

WEBN FM/CINCINNATI

ADDED
Roxas (Atco)
Bonnie Bramlett (Capricorn/WB)
Grand Funk (MCA)
Gary Burton (ECM)
Mark Almond (ABC)
Yamashita (Island)

HOT
Peter Frampton (A&M)
George Benson (WB)
Steve Miller (Capitol)
Jefferson Starship (Grun)
Aerosmith (Col)
Jeff Beck (Epic)
Fleetwood Mac (WB)
James Taylor (WB)
Steely Dan (ABC)
Yank (Capitol)
Doobie Bros (WB)
Jeffrey Tamb (Chrysalis)
AWB (A&M)
Michael Frank (WB)
Crosby/Nash (ABC)

DENTON, Program Director Playing entire Lps. Playing LINDA RONSTADT and STILLS & YOUNG singles

Wmms
FM/CLEVELAND

ADDED
Artful Dodger (Col)
Michael Dinner (Fantasy)
Grand Funk (MCA)
Hummingbird (A&M)
CJ McDonald (Fantasy)
David Sanborn (WB)
Christine McVie (Sire)

HOT
Steve Miller (Capitol)
Roxas (Atco)
Jefferson Starship (Grun)
James Taylor (WB)
Rod Stewart (WB)
Aerosmith (Col)
Blue Oyster Cult (Col)
Heart (Mushroom)
Beach Boys (Brother/Reprise/WB)
Dwight Twilley (Shelter)
AWB (A&M)
Andy Pratt (Nemperor)
Wild Cherry (Epic)
Starz (Capitol)
Michael Stanley (Epic)
Backstreet Crawler (A&M)

CHARLIE KENDALL, Music Director Playing entire Lps.

MIOS
FM/CLEVELAND

ADDED
Grand Funk Railroad (MCA)

HOT
Steve Miller (Capitol)
Chicago (Col)
James Taylor (WB)
Thin Lizzy (Mer)
Wild Cherry (Epic)
Jefferson Starship (Grun)
Blue Oyster Cult (Col)
Steely Dan (ABC)
Cliff Richard (Rocket)
Beach Boys (Brother/Reprise/WB)

ERIC STEVENS, Program Director MILLER's "Money", "Rockin' Me", "CHICAGO's", "Leave Me", "Meters", "TAYLOR's", "Money", "Shower", "STARSHIP's", "With Love", "St. Charles", "BOC's", "Reaper", "Playing", "LINDA RONSTADT" singles

WCOL FM/COLUMBUS

ADDED
Bridge (A&M)
Yamashita (Island)
Crosby/Nash (ABC)
Rick Springfield (Chesla)
Joe Feliciano (P Stock)
Hummingbird (A&M)
David Sanborn (WB)

HOT
Aerosmith (Col)
Wild Cherry (Epic)
Peter Frampton (A&M)
Graham Central Station (WB)
Fleetwood Mac (WB)
George Benson (WB)
Neil Diamond (Col)
Beasties (Capitol)
Wings (Capitol)
Jefferson Starship (Grun)
Roy Ayers (Poly)

BOB GOODING, Program Director BUDGIE's "Doors", "Quecks", "Sky", "YAMASHITA's", "Schlude", "Space", "Ma", "chine", "Winner", "C.N.'s", "Spotlight", "Foolish", "Bird", "SPRING", "FIELD's", "Gently", "Gold", "Gangsters", "FELICIANO's", "Nir", "vana", "Michaelangelo", "Solis", "HUMMINGBIRD's", "Scorpion", "Trouble", "Title", "Gypsy", "SANBORN's", "Smile", "Indio", "So", "phisticated"

KFWD FM/DALLAS

ADDED
Point Blank (Arista)
Yamashita (Island)
Tom Snow (Capitol)

HOT
Gino Vannelli (A&M)
George Benson (WB)
Jeff Beck (Epic)
Aerosmith (Col)
Jefferson Starship (Grun)
Crosby/Nash (ABC)

TIM SPENCER, Music Director Playing various cuts. Playing STILLS & YOUNG, ELTON & KIKI, and BEE GEES singles

KBPI FM/DENVER

ADDED
Rick Springfield (Chesla)
Engel & J. Coley (Big Tree)
La Sene (Arista)
Michael Dinner (Fantasy)

HOT
Jefferson Starship (Grun)
Wings (Capitol)
George Benson (WB)
Jeff Beck (Epic)
Aerosmith (Col)
JJ Walker (MCA)
Boz Scaggs (Col)
James Taylor (WB)
Jeff Beck (Epic)
Rafael Ferrer (Asylum)

JEFF POLLACK, Music Co-ordinator SPRINGFIELD's "Broken", "WALER's", "Saturday", "Time", "Chance", "FURAY's", "Mighty", "We'll See", "Playing", "STILLS & YOUNG", "STRAWBS", "ORLEANS", and "LINDA RONSTADT" singles

KFML AM/DENVER

ADDED
Budge (A&M)
Ear One (Ear One)
La Sene (Arista)
Danny & Fatboys (Alladin)
Sundance (MCA)
Jimmy Dawkins (Delmark)

HOT
Yamashita (Island)
Michael Dinner (Fantasy)
Mark Almond (ABC)
Hummingbird (A&M)
Joan Armatrading (A&M)
David Sanborn (WB)
Jess Roden (Island)

CRAIG APPELQUIST, Program Director Playing entire Lps.

WALBX
FM/DETROIT

ADDED
Christine McVie (Sire)
Duke & Drivers (ABC)

HOT
Dwight Twilley (Shelter)
Roxas (Atco)
Rod Stewart (WB)
Jefferson Starship (Grun)
Triumvirat (Capitol)
Backstreet Crawler (A&M)
Mort (Col)
Point Blank (Arista)
Earthquake (Beverly)
S.S. Johnny (Epic)
Uragh Keep (Brainiac/WB)
Widowmaker (UA)
Jay Ferguson (Asylum)
Starz (Capitol)

KEN CALVERT, Music Director Playing entire Lps. Playing BRYAN FERRY single

WRIF FM/DETROIT

ADDED
Blue Oyster Cult (Col)
Triumvirat (MCA)
Richie Furay (Asylum)

HOT
Steve Miller (Capitol)
Jefferson Starship (Grun)
Roxas (Atco)
Boz Scaggs (Col)
Beach Boys (Brother/Reprise/WB)
Wings (Capitol)

GLORIA JOHNSON, Music Director ROXY's "Blue", "STAR", "SHIP's", "Cruisin'", "Playing", "CHICAGO", "BEE GEES", "STEVE", "MILLER", "WAR", "BOZ SCAGGS", and "ORLEANS" singles

WWWW FM/DETROIT

ADDED
Bonnie Bramlett (Capricorn/WB)
I Don't Care (Burda)
Wild Cherry (Epic)
CJ McDonald (Fantasy)

HOT
Alice Cooper (WB)
Beach Boys (Brother/Reprise)
Jeff Beck (Epic)
BOC (Col)
Jay Ferguson (Asylum)
Jefferson Starship (Grun)
Steve Miller (Capitol)
Roxas (Atco)
Dwight Twilley (Shelter)
Gino Vannelli (A&M)

KAREN SVELLY, Music Director Playing various cuts. Playing BRYAN FERRY, BEE GEES (Subway), ORLEANS, LINDA RONSTADT, and PETE WINFIELD singles

WJKL FM/ELGIN

ADDED
Tom Mitchell (Phil)
Tommy West (Liberty)
H. Cotton (Island)
Pat Metheny (ECM)
Lewi Furay (A&M)
John Coltrane (Beth)

HOT
Joan Armatrading (A&M)
Bonnie Bramlett (Capricorn/WB)
James Cotton (Burda)
Sammy Hagar (Capitol)
Southside Johnny (Epic)
Crosby/Nash (ABC)
John Mayall (ABC)
Brother Johnson (A&M)
John Payne (Arista)
Jay Ferguson (Asylum)
Richie Furay (Asylum)
Crosby/Nash (ABC)
Jonathan Richman (Beverly)

TOM MARKER, Music Director Playing entire Lps.

WWCK FM/FLINT

ADDED
Gino Vannelli (A&M)
Michael Quarter (Morton)
Hummingbird (A&M)
Jazz Color (Capitol)
Meters (WB)
Bonnie Bramlett (Capricorn/WB)
Joe Roden (Island)
Michael Dinner (Fantasy)
Jimmy Dawkins (Delmark)

HOT
Jeff Beck (Epic)
Jefferson Starship (Grun)
BOC (Col)
James Taylor (WB)
Rod Stewart (WB)
Chicago (Col)
Alice Cooper (WB)
Waylon Jennings (RCA)
City Boy (Mer)
Curtis Bros (Polygram)
Heart (Mushroom)

CHRIS McCABE, Music Director Playing various cuts. Playing EW&F, ORLEANS, STILLS & YOUNG, BRYAN FERRY, BOZ SCAGGS, GRAND FUNK, and LINDA RONSTADT singles

KFIG
FM/FRESNO

ADDED
David Sanborn (WB)
Meters (Reprise/WB)
Gino Vannelli (A&M)
Hummingbird (A&M)
Grand Funk (MCA)
Mike Finnegan (WB)
Bonnie Bramlett (Capricorn/WB)

HOT
Jon Anderson (A&M)
AWB (A&M)
Beach Boys (Brother/Reprise/WB)
Jeff Beck (Epic)
George Benson (WB)
Chicago (Col)
Peter Frampton (A&M)
Aerosmith (Capitol)
Jefferson Starship (Grun)
Steve Miller (Capitol)
Santitas (Col)
James Taylor (WB)
Backstreet Crawler (A&M)
Joan Armatrading (A&M)

JOE COLLINS, Program Director Playing entire Lps. Playing BLAND KING, STRAWBS, and GUESS WHO singles

KSMB
FM/LAFAYETTE

ADDED
Point Blank (Arista)
Yamashita (Island)
Aerosmith (Capitol)
Tae Stone (Capitol)
Fishes (Fishes)
Gina (Fishes)
Hillman (A&M)

HOT
Jefferson Starship (Grun)
Steve Miller (Capitol)
Marshall Tucker (Capricorn/WB)
Crosby/Nash (ABC)
BOC (Col)
Gordon Lightfoot (WB)
Cathy Simon (Island)
Gordon Lightfoot (WB)
S.S. Johnny (Epic)
James Taylor (WB)
Richard Wright (Phonogram)
Eddy (A&M)

RAY BUTLER, Music Director Playing various cuts. Playing CROSBY/NASH, ELTON & KIKI, MARLEY & WALKERS, BOC, EW&F, and WAR singles

KFYE FM/FRESNO

ADDED
Gino Vannelli (A&M)
Billy Joel (Col)

HOT
Peter Frampton (A&M)
Santitas (Col)
Neil Diamond (Col)
Boz Scaggs (Col)
George Benson (WB)
Steely Dan (ABC)
Waylon Jennings (RCA)
Beach Boys (Brother/Reprise/WB)

GREG ELLIOT, Music Director VANNELLI's "Love Of Life", "Fix", "Summers", "JOEL's", "Hollywood", "Prelude", "FRAMP", "TON's", "Fall", "Way", "SANTANA's", "Europa", "Sister", "Shre", "Tired", "DIAMOND's", "Lucky", "Title", "Signs", "Paul", "Mean", "BOZ's", "Lowdown", "Lido", "George", "Gul", "DAN's", "Far", "Kil", "Caves", "Alive", "JENNING's", "Can't You See", "The", "Friends", "BOY's", "OK", "R&R", "Love", "Playing", "ORLEANS", "STILLS & YOUNG", "HALL & OATES", "WAR", and "BEE GEES" singles

WIXX FM/GREEN BAY

ADDED
Kris Kristofferson (MCA)
John Mayall (Arista)
Pat Metheny (ECM)
Sir Duns (A&M)
Nutt (Col)
Gino Vannelli (A&M)

HOT
Jeff Beck (Epic)
Jefferson Starship (Grun)
Heart (Arista)
Marshall Tucker (Capricorn/WB)
Gordon Lightfoot (WB)
Peter Frampton (A&M)

MIKE TIMMES, Music Director Playing entire Lps. Playing STILLS & YOUNG, HOTICE, and DON HARRISON singles

WQOW
FM/HAGERSTOWN

ADDED
James Cotton (Burda)
Joe Roden (Island)
Mark Almond (ABC)

HOT
Yamashita (Island)
Aerosmith (Col)
I Don't Care (Burda)
Duke & Drivers (ABC)
Duke & Drivers (ABC)
Uragh Keep (Brainiac/WB)
Jefferson Starship (Grun)
Chicago (Col)
Ray Thomas (Thornhill)
Foolish (A&M)
Rod Stewart (WB)
Jeff Beck (Epic)

PETE WILSON, Program Director Playing entire Lps.

WHCN
FM/HARTFORD

ADDED
Rickman (Elektra)
Sundance (MCA)
Dwight Twilley (Shelter)
Gino Vannelli (A&M)
Michael Dinner (Fantasy)
James Cotton (Burda)
Meters (Reprise/WB)
Peter Dinklage (WB)
Graham Parker (Mer)
BTO (Mer)
Bobby Hutcherson (Blue Note)
Morrison Sky (Morrison Sky)

HOT
Jonathan Richman (Beverly)
Dwight Twilley (Shelter)
Real Sound (WB)
Earth Wind & Fire (Col)
Alice Cooper (WB)
NRBQ (Arista)
Andy Pratt (Nemperor)
George Benson (WB)
Michael Frank (WB)
Christine McVie (Sire)
Fishes (Fishes)
ELDO (A&M)
Lena Rothman (WB)
Richie Furay (Asylum)
BOC (Col)

PAUL PAYTON, Music Director Playing entire Lps. Playing STRAWBS, BOOMER CASTLEMAN, and LINDA RONSTADT singles

WZZA.102.5
FM/JACKSON

ADDED
Joan Armatrading (A&M)
Yamashita (Island)
Tommy West (Liberty)

HOT
Alan Parsons (20th)
Gino Vannelli (A&M)
James Taylor (WB)
Gordon Lightfoot (WB)
Jeff Beck (Epic)
Jefferson Starship (Grun)
Jan Mathews (Col)
Foolish (A&M)
AWB (A&M)

KEITH CARTER, Music Director PARSON's "Machine", "Raven", "VANNELLI's", "Fly", "Love Of Life", "TAYLOR's", "Dream", "ROD's", "Killing", "LIGHTFOOT's", "Wreck", "MATTHEWS", "Darkness", "FIREBALL's", "Cinderella"

KYYS FM/KANSAS CITY

ADDED
Yamashita (Island)
Mark Almond (ABC)
Tom Snow (Capitol)
Little River (Harvest)
Rick Springfield (Chesla)

HOT
Triumvirat (Capitol)
Alan Parsons (20th)
Chicago (Col)
Rod Stewart (WB)

MAX FLOYD, Program Director Playing various cuts. Playing LINDA RONSTADT and STILLS & YOUNG singles

KSMB
FM/LAFAYETTE

ADDED
Point Blank (Arista)
Yamashita (Island)
Aerosmith (Capitol)
Tae Stone (Capitol)
Fishes (Fishes)
Gina (Fishes)
Hillman (A&M)

HOT
Jefferson Starship (Grun)
Steve Miller (Capitol)
Marshall Tucker (Capricorn/WB)
Crosby/Nash (ABC)
BOC (Col)
Gordon Lightfoot (WB)
Cathy Simon (Island)
Gordon Lightfoot (WB)
S.S. Johnny (Epic)
James Taylor (WB)
Richard Wright (Phonogram)
Eddy (A&M)

RAY BUTLER, Music Director Playing various cuts. Playing CROSBY/NASH, ELTON & KIKI, MARLEY & WALKERS, BOC, EW&F, and WAR singles

WHAT DO THESE ALBUMS HAVE IN COMMON?



KSBS 2617

Powerhouse Rock and Roll band polishing the edges with tasteful Jazz arrangements. Sensational guitar work by Frank Pellino sparks an energetic debut collection for a group that many people will soon "care" about. A purist's delight. "Fire" "Packard Electric Blues" "Call It What" "Gone Away"



BDS 5661-2

The James Cotton Band/LIVE & ON THE MOVE/Buddah BDS-5661-2 (Cotton's blues-based boogie band creates a positive party atmosphere on this live Lp. It rarely lets up.)



BDS 5655

Give this one a good listen. Over 250,000 people are already enjoying it.

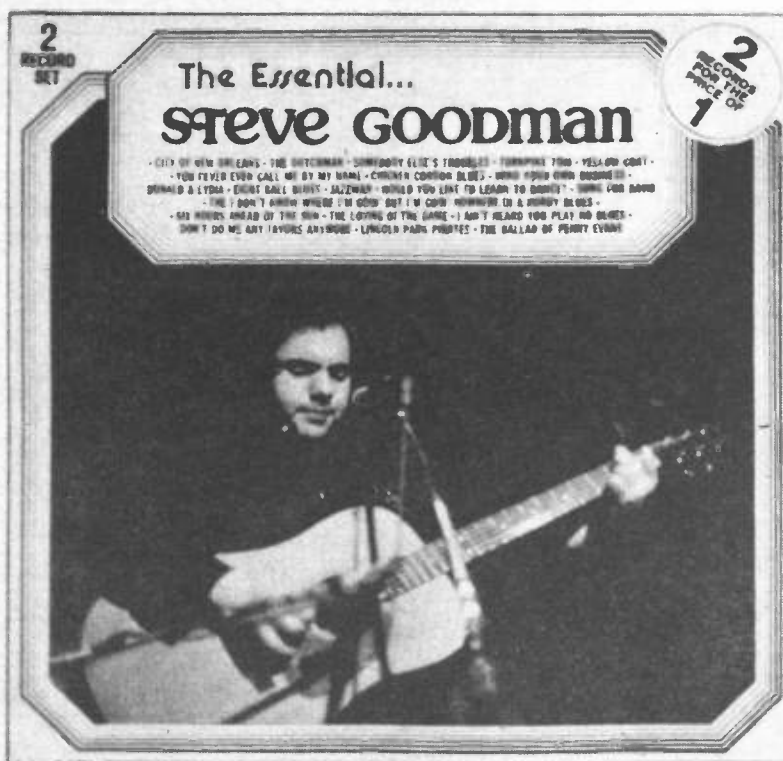

BDS 5665-2

This great double pocket package contains the timely "Election Year Rag" and the unforgettable "City of New Orleans."

Copies for airplay available at your local distributor—or
call (800) 223-6767 BUDDAH PROMOTION DEPARTMENT

BUDDAH  RECORDS
and 

PLEASURE FROM THE BUDDAH GROUP

KNAC FM/LONG BEACH

ADDED
John Mayall (ABC)
Lovers Furay (A&M)
Earthquake (Beverly)
Rudie (A&M)
Christine McVie (Sire)
Duke & Drivers (ABC)
Duke & Drivers (ABC)

HOT
Ron Stewart (WB)
Alec Cooper (WB)
Jefferson Starship (Grunt)
Jeff Beck (Epic)
James Taylor (WB)
Blue Oyster Cult (Col)
Thin Lizzy (Mer)
Runhouse (Poly)
Crosby Nash (ABC)
Campi (Janet)
Rory (A&M)
Point Blank (Arista)

BOB B BLUE Music Director. Playing entire Lps. Playing STRAWBS, BRYAN FERRY, and STILLS & YOUNG singles.

WBAB FM/LONG ISLAND

ADDED
Barry Manilow (Arista)
La Seine (Arista)
Michael Dinner (Fantasy)
Jazz Roden (Island)
Hewitts (Paisley)
Sundance (MCA)

HOT
Southside Johnny (Epic)
Rod Stewart (WB)
Yamaha (Island)
Jefferson Starship (Grunt)
Poco (ABC)
Mark Almond (ABC)

BERNIE BERNARD Music Director. MANLOW's "Weekend SUNDANCE" & BACK SEINE's "Turn Me Down" & "But Let's RODEN's "Circle REVERBERIE's "Title JOHNNY's "Fever ROD's "Killing YAMASHITA's "Winner STARSHIP's "St Charles POCO's "Star ALMOND's "New York

WLIR FM/LONG ISLAND

ADDED
Eng Dan & JF Coley (Big Tree)
Duke & Drivers (ABC)
Christine McVie (Sire)
Vally (A&M)
Peter Ivers (WB)
Budge (A&M)
Michael Dinner (Fantasy)
David Southern (Sire)
Joan Armatrading (A&M)
Alopes At Wheel (Capitol)
Hummingbird (A&M)
Grand Funk (MCA)
Lynyrd Skynyrd (Mer)
Blues (WB)

HOT
Jefferson Starship (Grunt)
Spart (Mer)
Richie Furay (Arista)
L & S Russell (Parade/WB)
ARS (Polygram)
Andy Pratt (Nemperor)
Steve Miller (Capitol)
Crosby Nash (ABC)
Shuler-Danals (Epic)
SS Johnny (Epic)
ROC (Col)
Duke & Drivers (WB)
City Boy (Mer)
CJ McDonald (Fantasy)

DENNIS McNAMARA Music Director. STARSHIP's "With Love Crown SPIRIT's "Look Megastar FURAY's "We'll See RUSSELL's "Rainbow" Lavender ARS' "Man's Woman PRATT's "Miracles" Karen CROSBY NASH's "Spotlight DANIELS' "My Life JOHNNY's "Fever Title BOB's "Reaper DOOBIE's "Whet City's "Deli PILOT LINDA RONSTADT WAR L PEARL ORLEANS and BRYAN FERRY singles

KLOS 95.5 FM/LOS ANGELES

ADDED
Eng Dan & JF Coley (Big Tree)
Grand Funk (MCA)
Bonnie Bramlett (Capricorn/WB)
Blue Oyster Cult (Col)
Peter Frampton (A&M)

HOT
Fleetwood Mac (WB)
Rod Stewart (WB)
Boz Scaggs (Col)
Peter Frampton (A&M)

DABAR MOORE Music Director. ENG DAN's "See You Tonight Title FUNK's "Pass It" Pator BRAMBLETT's "Think BOB's "Reaper Summer Playing LINDA RONSTADT and HALL & OATES singles

KMET FM/LOS ANGELES

ADDED
Mark Almond (ABC)
CJ McDonald (Fantasy)
Christine McVie (Sire)
Bonnie Bramlett (Capricorn/WB)
Eng Dan & JF Coley (Big Tree)
Grand Funk (MCA)

HOT
Fleetwood Mac (WB)
Steve Miller (Capitol)
Jefferson Starship (Grunt)
Duke & Drivers (WB)
Chicago (Col)
Thin Lizzy (Mer)
Rolling Stones (Rit St)
Aerosmith (Col)
Bad Co (Svan Son)
Gary Wright (WB)
Beach Boys (Bro/Reprise)
BOC (Col)
Firefall (A&M)

SAMBELLAMY Program Director. Playing various cuts

KNX-FM/LOS ANGELES

ADDED
Joan Armatrading (A&M)
Vally (A&M)

HOT
Fleetwood Mac (WB)
Jefferson Starship (Grunt)
Neil Diamond (Col)
George Benson (WB)
ARMATRADING's "Affair
Believe Hands Playing
DAVID FRIZZELL single

106 FM LOS ANGELES K WEST

ADDED
Duke & Drivers (ABC)
Christine McVie (Sire)

HOT
Tramper (MCA)
Rory (A&M)
Dwight Twilley (Shelter)
Backstreet Crawler (A&M)
Earthquake (Beverly)
Richie Furay (Arista)
Point Blank (Arista)
Starz (Capitol)
Rod Stewart (WB)
Jefferson Starship (Grunt)
Widowmaker (UA)
Jazz Roden (Island)
Jude Priest (Janet)
Budge (A&M)
Grinderwirth (Capricorn/WB)

MARK COOPER Music Director. Playing entire Lps

WLRS FM/LOUISVILLE

ADDED
Tramper (MCA)
Little River (Harvest)
John Miles (London)
Point Blank (Arista)

HOT
Lynn Redbone (WB)
Peter Frampton (A&M)
Aerosmith (Col)
George Benson (WB)
Ted Nugent (Epic)
Fleetwood Mac (WB)

AUSTIN VALLI Music Director. TRIUMPHAT's "Believe RIVER's "Curiosity MILES' "Highly REDBONE's "Stuck FRAMPTON's "Feel Sun AEROSMITH's "Rats Fault At JARVIS' "Masquerade" NUGENT's "Single MAC's "World Turning Landslide Playing ENGLAND DAN & JF COLEY STARBUCK and AEROSMITH singles

WIBA-FM MADISON

ADDED
Bonnie Bramlett (Capricorn/WB)
Jazz Roden (Island)
Jude Priest (Janet)
Mike Finnegan (WB)
Duke & Drivers (ABC)
Hummingbird (A&M)
Earthquake (Beverly)

HOT
Richie Furay (Arista)
Jefferson Starship (Grunt)
Rod Stewart (WB)
Crosby Nash (ABC)
Duke & Drivers (WB)
Grim Parker (Mer)
Blue Oyster Cult (Col)
John Miles (London)
Bessie Smith (Sire)
Jay Ferguson (Capitol)
Bessie Smith (Sire)
Warren Zevon (Arista)
Lynyrd Skynyrd (Mer)

PETERSTEINMETZ Music Director. Playing entire Lps

BLUE 92/MADISON

ADDED
Monty Python (Buddah)
Steve Goodman (Buddah)
Jay Ferguson (Asylum)
Bonnie Bramlett (Capricorn/WB)
CJ McDonald (Fantasy)

HOT
Alan Parsons (20th)
Gino Vannelli (A&M)
Jefferson Starship (Grunt)
Heart (Mushroom)
Gordon Lightfoot (WB)
BOC (Col)
Steve Miller (Capitol)
Trooper (MCA)
Tom Snow (Capitol)

STEVE COOPER Music Director. Playing entire Lps. Playing AMAZING RHYTHM ACES, STILLS & YOUNG and WAY LON JENNINGS singles

KBOY FM/MEDFORD

ADDED
Curt Cobain (Rocket)
Rory Ayers (Polygram)
Burrito Bros (Col)
Mark Almond (ABC)
2 2 Trip (London)
Thin Lizzy (Mer)

HOT
Steve Miller (Capitol)
James Taylor (WB)
Rod Stewart (WB)
A&M (A&M)
Heart (Mushroom)
Jefferson Starship (Grunt)
Chicago (Col)
Alan Parsons (20th)
Alec Cooper (WB)

BEN SHEPHERD Music Director. Playing various cuts

WSHE FM/MIAMI

ADDED
Eng Dan & JF Coley (Big Tree)
Tom Anderson (A&M)

HOT
Firefall (A&M)
Peter Frampton (A&M)
Steve Miller (Capitol)
Stevy Dan (ABC)
Richie Furay (Arista)
Jefferson Starship (Grunt)

GARY GRANGER Program Director. Playing various cuts

WQFM FM/MILWAUKEE

ADDED
Commander Cody & The Ponytails (WB)
Jonathan Richman (Beverly)
Gino Vannelli (A&M)
Bonnie Bramlett (Capricorn/WB)
Joan Armatrading (A&M)
Budge (A&M)
STO (Mer)
Trooper (MCA)
David Sanborn (WB)
John Mayall (ABC)

HOT
Steve Miller (Capitol)
Jefferson Starship (Grunt)
Heart (Mushroom)
Doobie Bros (WB)
Jay Ferguson (Asylum)
Beulah (Capitol)
Carly Simon (Elektra)
Steve Miller (Capitol)
Grim Parker (Mer)
Richie Furay (Arista)
Jon Hunter (Col)
Chicago (Col)
Gordon Lightfoot (WB)
BSNT (Col)
Christine McVie (Sire)

BOBBIN BEAM Program Director. Playing entire Lps. Playing LINDA RONSTADT single

WZLW FM/MILWAUKEE

ADDED
Mark Almond (ABC)
Electromagnets (EGM)
Runaways (Mer)

HOT
Derringer (Blue Sky)
Aerosmith (Col)
Heart (Mushroom)
Steve Miller (Capitol)
Rainbow (Polygram)
Alec Cooper (WB)
Jefferson Starship (Grunt)

JIM ROBERTS Music Director. DERRINGER's "Let Me In" Universe Envy MILLER's "Rock Me" Serenade Title RAINBOW's "Starstruck" Sargazer COOPER's "Hell Wish Gully

WKLH FM/MONTGOMERY

ADDED
Gino Vannelli (A&M)
Yamashita (Island)
Mark Almond (ABC)
Tommy West (Lifelong)
Joan Armatrading (A&M)

HOT
Peter Frampton (A&M)
Jefferson Starship (Grunt)
Stevy Dan (ABC)
Michael Francis (WB)
Al Jarreau (WB)
Backstreet Crawler (A&M)
AWB (A&M)
Heart (Mushroom)
Point Blank (Arista)
Steve Miller (Capitol)
Rick Springfield (Chesley)
L&M Russell (Parade/WB)

JEFF TILDEN Music Director. Playing various cuts. Playing STILLS & YOUNG ORLEANS and LINDA RONSTADT singles

KFMM FM/MUSCATINE

ADDED
Rick Springfield (Chesley)
Yamashita (Island)
Tommy West (Lifelong)
Black Sabbath (Mer)
Rag Tunes (Thornhill)

HOT
Carly Simon (Elektra)
Gordon Lightfoot (WB)
Steve Miller (Capitol)
Jefferson Starship (Grunt)
Spart (Mer)
Marshall Tucker (Capricorn/WB)
Heart (Mushroom)
Jude Priest (Janet)
Poco (ABC)
Burrito Bros (Col)
Crosby Nash (ABC)
Alan Parsons (20th)
Gino Vannelli (A&M)
Gordon Lightfoot (WB)
Rod Stewart (WB)

VIN IANNONE Music Director. Playing entire Lps

WKDA FM/NASHVILLE

ADDED
Eng Dan & JF Coley (Big Tree)
Mark Almond (ABC)
Norman Cousins (Buddah)

HOT
Peter Frampton (A&M)
Jefferson Starship (Grunt)
Steve Miller (Capitol)
Heart (Mushroom)
James Taylor (WB)
Marshall Tucker (Capricorn/WB)
Crosby Nash (ABC)
Rod Stewart (WB)
Gordon Lightfoot (WB)
AWB (A&M)

JACK CRAWFORD Program Director. FRAMPTON's "Feel Way STARSHIP's "St Charles" Crowing "With Love HEART's "Maqui BECK's "Play Blue TAYLOR's "Show or Got to Have It TUCKER's "Walking You Say Windy C.N.'s "Dancer" DARKNESS' "ROD's "Tonight Wildside" BULLDOG LIGHTFOOT's "Wreck Title Playing LINDA RONSTADT single

WNOE-FM NEW ORLEANS

ADDED
Sundance (MCA)
Grand Funk (MCA)
Joan Armatrading (A&M)
Bessie Smith (Sire)

HOT
Gino Vannelli (A&M)
Rod Stewart (WB)
Jefferson Starship (Grunt)
Little River (Harvest)
Poco (ABC)
Lynyrd Skynyrd (Mer)
J G (Sire)

BRIAN NICHOLS Music Director. Playing various cuts

NEW YORK

ADDED
Meters (WB)
Christine McVie (Sire)
Flamin Groovies (Sire)
Delbert McClinton (ABC)
John Mayall (ABC)
Michael Dinner (Fantasy)
Trooper (MCA)
Tom Snow (Capitol)

HOT
Jefferson Starship (Grunt)
Reverberie (Pausal)
Rod Stewart (WB)
Stevy Dan (ABC)
Boz Scaggs (Col)
Mark Almond (ABC)
James Taylor (WB)
Chicago (Col)
Joan Armatrading (A&M)
Bonnie Bramlett (Capricorn/WB)
Bandi (Capitol)
Queen (Elektra)
S S Johnny (Epic)
Movies (Arista)
Crosby Nash (ABC)

VIN SCIELA Music Director. Playing entire Lps

WPLJ 95.5 FM/NEW YORK

ADDED
A&M (A&M)

HOT
Jefferson Starship (Grunt)
George Benson (WB)
Peter Frampton (WB)
Wings (Capitol)
Beulah (Capitol)
Boz Scaggs (Col)

LARRY BERGER Program Director. Playing various cuts

WNOR FM/NORFOLK

ADDED
Joan Armatrading (A&M)
Rick Springfield (Chesley)
Point Blank (Arista)
Rory (Arista)

HOT
Firefall (A&M)
George Benson (WB)
Boz Scaggs (Col)
Peter Frampton (A&M)
Heart (Mushroom)
Fleetwood Mac (WB)
Beulah (Capitol)
Boz Scaggs (Col)

BRUCE GARRAWAY Program Director. Playing various cuts

WMMR FM/PHILADELPHIA

ADDED
Burning Spear (Island)
Peter Ivers (WB)
Mark Almond (ABC)
Bonnie Bramlett (Capricorn/WB)
CJ McDonald (Fantasy)
Grand Funk (MCA)
Morley & Walters (Island)

HOT
Boz Scaggs (Col)
Billy Joel (Col)
Jeff Beck (Epic)
Beach Boys (Bro/Reprise)
AWB (A&M)
Triumvirat (Capitol)

PAUL FUHR Music Director. Playing entire Lps

KDKB FM/PHOENIX

ADDED
Grand Funk (MCA)
Tom Snow (Capitol)
Michael Dinner (Fantasy)
Sundance (MCA)
John Mayall (ABC)
Joan Armatrading (A&M)
CJ McDonald (Fantasy)
Tommy West (Lifelong)
Earthquake (Beverly)

HOT
Jefferson Starship (Grunt)
Waylon Jennings (RCA)
Dwight Twilley (Shelter)
Rory Music (A&M)
Crosby Nash (ABC)
Rod Stewart (WB)
Marshall Tucker (Capricorn/WB)
Spirit (Mer)
Jesse Colter (Capitol)

LINDA THOMPSON Music Director. Playing entire Lps

WDVE 102.5 FM/PITTSBURGH

ADDED
City Boy (Mer)
Mark Almond (ABC)
Point Blank (Arista)

HOT
Beach Boys (Bro/Reprise)
Jefferson Starship (Grunt)
Steve Miller (Capitol)
James Taylor (WB)
Rod Stewart (WB)
Gino Vannelli (A&M)

STEVE MANSER Music Director. Playing various cuts. Playing LINDA RONSTADT single

WYDD FM/PITTSBURGH

ADDED
Rick Springfield (Chesley)
Point Blank (Arista)
Hummingbird (A&M)
Tom Snow (Capitol)

HOT
AWB (A&M)
ARS (Polygram)
Barefoot Jerry (Monument)
BOC (Col)
Doobie Bros (WB)
Genesis (A&M)
Heart (Mushroom)
Steve Miller (Capitol)
Boz Scaggs (Col)
SS Food (Col)
Jefferson Starship (Grunt)
Stevy Dan (ABC)
Stephen Stills (Col)
Gino Vannelli (A&M)
Rod Stewart (WB)

STEVE DOWNES Program Director. Playing entire Lps. Playing GRAND FUNK and BRYAN FERRY singles

WBUR FM/PROVIDENCE

ADDED
BG Army (A&M)
Eric DuPont (Capitol)
Great Blue Heron (Island)
Eng Dan & JF Coley (Big Tree)
Flaming Groovies (Sire)
Meters (Reprise/WB)
Tommy West (Lifelong)
John Mayall (ABC)

HOT
Jefferson Starship (Grunt)
Duke & Drivers (ABC)
Dwight Twilley (Shelter)
Stevy Dan (ABC)
Southside Johnny (Epic)
Rod Stewart (WB)
Bryan Burton (ECM)
Rory Furay (Asylum)
AWB (A&M)

ILYSE GOTTULIE Music Director. Playing entire Lps. Playing ATTITUDES ORLEANS EW&F BRYAN FERRY and STILLS & YOUNG singles

WROV AM/ROANOKE

ADDED
Gino Vannelli (A&M)
Rick Springfield (Chesley)
Crosby Nash (ABC)
Widowmaker (UA)
Gino Vannelli (A&M)

HOT
Di Hook (Capitol)
Wings (Capitol)
Peter Frampton (A&M)
Cliff Richard (Rocket)
Chicago (Col)
Jefferson Starship (Grunt)
Steve Miller (Capitol)
Neil Diamond (Col)

BILL JORDAN Asst Music Director. BENSON's "Masquerade" FURAY's "Through See TAYLOR's "Got To Have It C.N.'s "Spotlight VANNELLI's "Love Of Life Playing ELTON & KIKI BEE GEES STILLS & YOUNG and LINDA RONSTADT singles

WCMF FM/ROCHESTER

ADDED
La Seine (Arista)
Triumvirat (Capitol)
Michael Dinner (Fantasy)
Starz (Capitol)
Eng Dan & JF Coley (Big Tree)

HOT
Gino Vannelli (A&M)
Rick Springfield (Chesley)
Stevy Dan (ABC)
Marley & Walters (Island)
Steve Miller (Capitol)
Point Blank (Arista)
Boz Scaggs (Col)

BERNIE KIMBLE Program Director. Playing entire Lps. Playing SAND OF TIME AUTOMATIC MAN BRYAN FERRY and BOC singles

Y95 FM/ROCKFORD

ADDED
Dick Springfield (Chesley)
Triumvirat (Capitol)
Alice Cooper (WB)
Dr. Hook (Capitol)

HOT
America (WB)
Chicago (Col)
Peter Frampton (A&M)
Stephen Stills (Col)
Fleetwood Mac (WB)
James Taylor (WB)
Gary Wright (WB)
Doobie Bros (WB)
Wings (Capitol)
Jefferson Starship (Grunt)

BARRY CHASE Program Director. SPRINGFIELD's "Hand" Fever TRIUMVIRAT's "History" Title COOPER's "Cry" HOOK's "More

KZAP FM/SACRAMENTO

ADDED
John Mayall (ABC)
Flamin Groovies (Sire)
Budge (A&M)
David T Walker (Ode)

HOT
Jefferson Starship (Grunt)
AWB (A&M)
AR Aces (ABC)
Rod Stewart (WB)
Crosby Nash (ABC)
City Boy (Mer)
Bonnie Bramlett (Capricorn/WB)
Dwight Twilley (Shelter)

BRUCE MEIER Music Director. Playing entire Lps. Playing LINDA RONSTADT STRAWBS and RONNIE SPECTOR singles

KEXL 104.5fm SAN ANTONIO

ADDED
Widowmaker (UA)
Rick Springfield (Chesley)
Mark Almond (ABC)

HOT
Jefferson Starship (Grunt)
Rod Stewart (WB)
James Taylor (WB)
Santana (Col)
Aerosmith (Col)
George Benson (WB)
Gino Vannelli (A&M)

KEN CROWLEY Music Director. SPRINGFIELD's "Hand" leads

KGB FM/SAN DIEGO

ADDED
Dwight Twilley (Shelter)
Yamashita (Island)
Bob James (CTI)

HOT
Jefferson Starship (Grunt)
Boz Scaggs (Col)
George Benson (WB)
Peter Frampton (A&M)
Wings (Capitol)
AWB (A&M)
Fleetwood Mac (WB)
Chicago (Col)
Steve Miller (Capitol)
Rod Stewart (WB)
Neil Diamond (Col)
Beach Boys (Bro/Reprise)
Firefall (A&M)
Alice Cooper (WB)

STEVE CAPAN Music Director. Playing various cuts

KSAN FM/SAN FRANCISCO

ADDED
Pony/Cappelli (Inner City)
England Dan & J F Coley (Big Tree)
David Grissam (Rounder)
Merle Haggard (Mau)
Commodores (Motown)

HOT
Africa Cooper (WB)
Yamashita (Island)
Al Jarreau (WB)
Earthquake (Beverly)
Widowmaker (UA)
Rory Music (A&M)
CJ McDonald (Fantasy)
Dwight Twilley (Shelter)

DON POTOCZYK Music Director. Playing entire Lps. Playing BRYAN FERRY, DOBIE GRAY, and LINDA RONSTADT singles

KOME FM/SAN JOSE

ADDED
Grand Funk (MCA)
JG Watson (DJM)
Eng Dan & JF Coley (Big Tree)
Joan Armatrading (A&M)
Tom Snow (Capitol)

HOT
Jon Anderson (A&M)
Jeff Beck (Epic)
Chicago (Col)
Crosby Nash (ABC)
Jefferson Starship (Grunt)
Gordon Lightfoot (WB)
Steve Miller (Capitol)
Carly Simon (Elektra)
Rod Stewart (WB)
James Taylor (WB)
Yamashita (Island)

DANA JANG Music Director. FUNK's "Pass It" HANDY's "Work" Playing EW&F EASY STREET BRYAN FERRY, ELTON & KIKI ORLEANS STRAWBS WAR and STILLS & YOUNG singles

KZ0Z FM/SAN LUIS OBISPO

ADDED
CJ McDonald (Fantasy)
Terry West (Lifelong)
Yamashita (Island)
Point Blank (Arista)
David T Walker (Ode)
Rick Springfield (Chesley)
Rory Music (A&M)
PFM (Asylum)
Jonathan Richman (Beverly)
Backstreet Crawler (A&M)
AWB (A&M)

HOT
Earthquake (Beverly)
Rod Stewart (WB)
Derringer (Blue Sky)
Jay Ferguson (Asylum)
JDS (Asylum)
Triumvirat (Capitol)
Spirit (Mer)
Heptones (Island)
Richie Furay (Asylum)
Jefferson Starship (Grunt)
Waylon Jennings (RCA)
Crosby Nash (ABC)

RICK WILLIAMS Music Director. Playing various cuts. Playing STRAWBS BRYAN FERRY and STILLS & YOUNG singles

KTIM FM/SAN RAPHAEL

ADDED
Spinners (A&M)
Meters (Reprise/WB)
Joan Armatrading (A&M)
CJ McDonald (Fantasy)
Mike Finnegan (WB)
David Sanborn (WB)
Grand Funk Railroad (MCA)

HOT
Jefferson Starship (Grunt)
Earthquake (Beverly)
Yamashita (Island)
Dwight Twilley (Shelter)
Joe Feliciano (P Stock)
Ian Gillan (Poly)
Backstreet Crawler (A&M)
Rod Stewart (WB)
Al Jarreau (WB)
Jeff Beck (Epic)
Triumvirat (Capitol)
Terry Reid (Arista)
Jackson Height (MCA imp)

TONY BERARDINI Music Director. Playing entire Lps

KXFM/SANTA MARIA

ADDED
Hummingbird (A&M)
David T Walker (Ode)
Eng Dan & JF Coley (Big Tree)
Rick Springfield (Chesley)

HOT
Crosby Nash (ABC)
Steve Miller (Capitol)
Jefferson Starship (Grunt)
Triumvirat (Capitol)
Rod Stewart (WB)
City Boy (Mer)
Chicago (Col)
Alopes At Wheel (Capitol)

MIKE BECHTEL Music Director. HUMMINGBIRD's "Scor pio City Mouse WALKER's "With Love High ENG DAN's "Westward Another ARMATRADING's "Tall Fire Love SPRINGFIELD's "Hand Fever Jessica

KADI-AM/FM/ST. LOUIS KWKI FM/KANSAS CITY

ADDED
Earthquake (Beverly)
AWB (A&M)
Grinderwirth (Capricorn/WB)
Curtis Bros (Poly)
Buzzer Bart (Joyce)
Grand Funk (MCA)

HOT
Steve Miller (Capitol)
Bob Seger (Capitol)
Jefferson Starship (Grunt)
Heart (Mushroom)
Aerosmith (Col)
Blue Oyster Cult (Col)
Michael Franks (WB)
Mick Jagger (Mer)
Bee Gees (Sire)

PETER PARISI Program Director. Playing various cuts. Playing LINDA RONSTADT, STILLS & YOUNG, BEE GEES (Subway) and CROSBY NASH singles

WOL 95 FM/ST. LOUIS

ADDED
Grand Funk (MCA)
Christine McVie (Sire)
Duke & Drivers (ABC)
Tom Snow (Capitol)

HOT
Richie Furay (Asylum)
Grinderwirth (Capricorn/WB)
Rod Stewart (WB)
Rory Music (A&M)
Jude Priest (Janet)
Jefferson Starship (Grunt)
Widowmaker (UA)
Dwight Twilley (Shelter)
Triumvirat (Capitol)
Starz (Capitol)

RON STEVENS Music Director. Playing entire Lps

WIOT FM/TOLEDO

ADDED
Yamashita (Island)
HUB (Capitol)
Hummingbird (A&M)
Budge (A&M)
Rory Ayers (Poly)

HOT
Steve Miller (Capitol)
Chicago (Col)
Jefferson Starship (Grunt)
Beach Boys (Bro/Reprise/WB)
Alec Cooper (WB)
Rod Stewart (WB)
Thin Lizzy (Mer)
Crosby Nash (ABC)
JWB (A&M)
Jeff Beck (Epic)
Carly Simon (Elektra)
Stevy Dan (ABC)
James Taylor (WB)
City Boy (Mer)

GREG GILLESPIE Music Director. Playing various cuts. Playing LINDA RONSTADT, STILLS & YOUNG, WAR, AERO SMITH, HEART, BOZ SCAGGS, and EW&F singles

CHUM FM/TORONTO

ADDED
Yamashita (Island)
Dwight Twilley (Shelter)
Earthquake (Beverly)
Ray Thomas (Thornhill)
John Handy (ABC)

HOT
AWB (A&M)
Jeff Beck (Epic)
George Benson (WB)
Alec Cooper (WB)
Crosby Nash (ABC)
Jefferson Starship (Grunt)
Steve Miller (Capitol)
Murray McLachlan (True North)
Stevy Dan (ABC)
Rod Stewart (WB)
Max Webster (Taurus)
City Boy (Mer)
Jon Anderson (WB)
Gino Vannelli (A&M)

BENJY KARCH Music Director. Playing entire Lps

KMOD FM/TULSA

ADDED
Bonnie Bramlett (Capricorn/WB)
Gino Vannelli (A&M)
Richie Furay (Asylum)
Triumvirat (Capitol)
Christine McVie (Sire)
John Mayall (ABC)
CJ McDonald (Fantasy)

HOT
Peter Frampton (A&M)
George Benson (WB)
AWB (A&M)
Crosby Nash (ABC)
James Taylor (WB)
Chicago (Col)
Grateful Dead (G Dead)
Steve Miller (Capitol)

LEISA JOHNSON Music Director. Playing entire Lps

WOUR FM/UTICA

ADDED
Bonnie Bramlett (Capricorn/WB)
Gino Vannelli (A&M)
Richie Furay (Asylum)
Christine McVie (Sire)
Hub (Capitol)
Sundance (MCA)

HOT
Grinderwirth (Capricorn/WB)
James Taylor (Capitol)
Jazz Roden (Island)
Hummingbird (A&M)
Mark Almond (ABC)
Rod

RCA's 75th Anniversary Convention



The Denver Branch stood up for their Outstanding Achievement Awards. Seen here they are: Mario DeFilippo, Director, Sales, RCA Records; Keni Johnson; Mike Ketchum; Mel Ilberman, Division Vice President, Commercial Operations, Robin Wren; John Rosica, Division Vice President, Promotion, and Del Wood.



Getting together at the opening night reception are, left to right, singer Eddy Arnold; Jerry Bradley, Division Vice President, Nashville Operations; singer Ronnie Milsap; Chet Atkins; Mel Ilberman, Division Vice President, Commercial Operations; and singer Steve Young.



Mr. and Mrs. Outlaw—Waylon Jennings, who brought his own show to the convention, on stage with his wife and singer-in-her-own right, Jessi Colter singing "Suspicious Minds" which successfully recreated part of RCA's best selling "The Outlaws" album.



Minneapolis also won an award for Outstanding Achievement seen here they are: Mario DeFilippo, Director, Sales; Robert Heatherly; Jerry Cunningham; John Swenson; Ron Geslen; John Rosica, Division Vice President, Promotion; and Mel Ilberman, Division Vice President, Commercial Operations.



Mort Weiner, Director of Custom Label Sales; Tatoo label singer Becky Hobbs; and Charlie Hall, Sales Manager, East Central Region out of Atlanta.



Seen here receiving their awards for outstanding achievement are the San Francisco sales and promotion branch, John Rosica, RCA's Division Vice President, Promotion; Eddie Humber; Kent Mitchell; David Newmark; Charlie Rice, the Branch manager; Charles Clendenin; Mel Ilberman, Division Vice President, Commercial Operations; and Mario DeFilippo, RCA's Director, Sales.



The Dallas Branch got an award for Outstanding Achievement as well, seen here they are (front row): John Rosica, Division Vice President, Promotion; Mario DeFilippo, Director, Sales; Peggy Graham; Wayne Edwards; Al Mathias; Jim Yates; John Betancourt; Tom McCusker; and Mel Ilberman, Division Vice President, Commercial Operations. (Back Row): James Alston, John Kane, Roger Moore, Edmond Hubert, and Bert Williams.



The sales seminar panel included Mario DeFilippo, RCA Records' Director, Sales; Russ Solomon, President, Tower Records; Harvey Campbell, Vice President, Mobile One Stop; Brud Oseroff, President, Mobile One Stop; and Dan Helicher, Vice President, J.L. Marsh and Chairman of the Board of Directors of NARM.



Ken Glancy, President, RCA Records, presents Daryl Hall and John Oates with a gold record for the duo's single, "Sara Smile."

COUNTRY

Direct From Duncan



A couple of Country radio people have record releases I would like to bring to your attention. DON THOMPSON, Program Director of WBAP, Dallas-Fort Worth, has a new single called "Friendly California" on SCR Records. On the same label WWL, New Orleans personality CHARLIE DOUGLAS has released a comedy album called "Me and Dammit Ray." The SCR label, by the way, is owned by KVOO, Tulsa, all night jock BILLY PARKER. According to BOB COLE, all night air talent at WWOK, Miami, the Douglas album is "way funnier than Jerry Clower." Thompson's single, even though it puts down California is very good.

ROBERT W. KNIGHT, Program Director of WCOP, Boston, is trying to put together a Country music seminar for the Northeastern states. Plans are for the sessions to be held sometime in early September. If you would like to participate, your ideas are welcomed. Contact Knight at (617) 267-0123 for more information.

The Program Director of KGRT-FM, Las Cruces, New Mexico, LARRY EDWARDS called to let me know that market will soon sport a new AM 5000 watt facility, KGRT-AM. Edwards is looking for some people including a Music Director-air talent. Send tapes and resumes to him at Box 968, Las Cruces, 88001...JERRY HOWELL, who is doing mid-days on WWVA, Wheeling, West Virginia, is getting out of radio because of necessary eye surgery. Program Director CHARLIE COOK said he is in need of a replacement for that mid-day shift. If interested Cook can be reached at (304) 232-1170. Tapes and resumes to WWVA, Capitol Music Hall, Wheeling, 26003...KUZZ, Bakersfield, needs a newsperson. Tapes and such to PD JAY ALBRIGHT, KUZZ, 1204 North Chester, 93308. Also a note that Albright has taken himself off the morning drive shift and will be on-the-air daily from noon to three. STEVE RANDALL who held that time slot, will be doing the morning drive shift.

HANK DALE, former afternoon jock on WIXZ, Pittsburgh, has been hired by KSON, San Diego for an undisclosed air shift. JACK MALOY will replace Dale as afternoon drive personality on WIXZ...CAROL PARKER, Promotion Director and weekend announcer on WPOC, Baltimore, is doing some TV work for the local CBS station WMAR-TV. She is their new weatherlady. (I tried one time to get on TV, but the manager of the station took one look at me and said I had a great face for radio and should stay with it.)

Just took a look at the ARB ratings for Madison, Wisconsin, to see what effect the new Country station WTSO had on the market in their first book. They totally dominated the market 18 plus audience. (Let's hear it for Country!!) Congratulations to Program Director CHUCK MORKRI and his staff...JAY ALBRIGHT up at KUZZ, Bakersfield deserves the same recognition having come up with the best numbers the station has ever had. Again a Country station dominates the market.

JIM WALTON, Program Manager of WITL, Lansing, Michigan, has split the programming on their AM & FM. Prior to the recent change, both stations simulcast a Modern Country format. Walton has decided, because of listener demands, to continue to program Modern Country on the FM, while the AM will run a more traditional "Country oldies" format. I think a "Country oldies" format could be a very strong format as a competition in a market which has more than one Country station. It has worked in some markets with Rock. Why not for Country?

PROMOTIONS: KSON, San Diego has just added a CB request line for taking requests and getting traffic information...WIRE, Indianapolis, has worked a deal with the local bus company to have a "WIRE Country Coach," complete with the station's logo on the specially painted buses. Certain days of the week will be free-ride day for WIRE listeners...WAME, Charlotte, Program Director EDD ROBINSON is off to Nashville with a group of forty listeners for another WAME "Country Caravan"...KNEW, Oakland-San Francisco, is celebrating their 2nd anniversary with a show featuring CHARLIE RICH and ASLEEP AT THE WHEEL...SNAIL DODGE, Program Director of Country station KUGR, Green River, Wyoming said Asleep At The Wheel just took part in their first Country concert...WTHI, Terre Haute, Indiana, recently held a garage sale which netted \$1000 for the American Cancer Society. KRZY, Albuquerque, ran a 27 1/2 hour radio-thon to raise money for the local Cystic Fibrosis Foundation...KHOS, Tucson, is giving away a free trip to Disneyland. At the sound of the jet, listeners call-in and win an album. Then they are qualified for the trip, which will be given away during a drawing...KYAL, Plano, Texas, has just begun monthly Country shows with feature artists. The acts will perform at a local club...Monument artist LARRY GATLIN recently appeared on WMC, Memphis. Music Director LES ACREE said Gatlin sang harmony live over his records and the audience loved it...KHAK, Cedar Rapids, Iowa, took part in the recent Iowa State Fair. During KHAK Day at the fair they featured SONNY JAMES and he out drew the Rock acts...

While I'm thinking of corn, as you have to when thinking about Iowa, I am reminded of what Frank, the local fruit (and vegetable) man said to me recently: For most guys, the apple of their eye is the sweetest peach with the biggest pear!!



Warner Bros. recording artist Buck Owens appeared recently in Pittsburgh for a special show put on by WIXZ radio. Shown on stage are Owens and his group the Buckaroos. Prior to the show Owens did an on-the-air interview over WIXZ.



After a recent performance by Farr Records' Tom Bresh at the Palamino Club in North Hollywood, California, guests were treated to a champagne party backstage. Pictured left to right: Don Langford, new Program Director of KLAC, Los Angeles; Dave Young, Music Director KMAK, Fresno, California; Carson Schreiber, General Manager Country Division, Farr Records; Tom Bresh; Jay Hoffer, Vice-President Programming KRAK, Sacramento; the humble, but handsome, R&R Country Editor Jim Duncan; and Jim Christoferson, Program Director of KFOX, Long Beach. "A great time was had by all," according to Christoferson.



Recently the 2nd Annual Carowind Jock regatta was held in North Carolina. Radio stations from North and South Carolina were asked to build a boat and a race was held. The winning stations received cash awards that were to be donated to their favorite charity. One participant was Mike Davis, Program Director of WFNC, Fayetteville, North Carolina. Pictures above show Davis prior to his big race; the WFNC boat and also the reason Davis didn't win.



Ellie Dylan



WMAQ, Chicago, evening personality, Ellie Dylan is shown on the new promotion postcards put together by the station. Each personality had a card with their respective photos and signatures included.



Biff Collie INSIDE NASHVILLE

MEDICAL BULLETIN: TAMMY WYNETTE expected to say at St. Thomas Hospital at least one more week, recovering from emergency gall bladder surgery and abdominal adhesions. This is the 4th time in three months Tammy has been hospitalized. She was rushed to emergency late last Thursday night (5th) after suffering severe stomach pains.

REPRISE: "Ole Blue Eyes Is Coming Back!" FRANK SINATRA returns to this area October 21st to concert at Middle Tennessee State University's Murphy center (Elvis has been there three times in the past two years) to reprise his mid-May concert at the Opry House. More about that later.

QUOTES OF THE WEEKS: (To the front gate guard at the JOHNNY CASH home) "The Lord told me to come see JOHNNY CASH!" (Guard) "Didn't the Lord tell you Johnny Cash is in Pittsburgh today?"...Country radio/TC personality T. TOMMY CUTTER, after finishing what the political analyst called a "strong third" in the race for U.S. Congressman from Tennessee's fourth district, "Close only counts in horse-shoes"...(RED SOVINE) "Yeah, but what do I do for an encore?"...A local newspaper writer) "I just saw KRIS KRISTOFFERSON in the 'Sailor Who Fell From Grace With The Sea,' he sure won't win any dove awards this year, will he?"

DATeline: WEBB PIERCE, MEL TILLIS, MERLE KILGORE, JIMMY DEAN, JIMMIE MARTIN, JUNIOR SAMPLES, BUCK OWENS, PORTER WAGONER, and CONNIE SMITH all birthday this week. Biggest crop of Country cakes of the year...JOHN CARTER CASH could be a veteran actor by the time he is a teenager. He, his Mom and Dad, filmed last week their guest segment for "Little House On The Prairie"...ROY ACUFF has been visiting at the Opry. NOT PERFORMING BUT VISITING. He looks good, but is chompin' at the bit to get on stage and perform. He's 74...BOB LUMAN is working like nothing ever happened. He looks good but he's thinner than he's been since high school at 170. He was up to 255...ELWOOD has a new record of a story he wrote about her adopted son. Strong!...MICKEY GILLEY finished his fourth number one album with EDDIE KILROY at Playboy. Maybe someday Gilley and his cousins JERRY LEE LEWIS and Evangelist JIMMY SWAGART will album together. (A family Gospel album perhaps?)

MIKE CARTA'S SHORT STORY OF THE WEEK: HE: "Will you marry me?" SHE: "No!" And they lived happily ever after.

fine Crystal.



UALA-614-G

(Gayle, that is.)

"Crystal" is the eagerly awaited new album from Crystal Gayle and includes her brand new hit single, "One More Time": Number 75 with a bullet in Record World. Number 60 with a bullet in Billboard.

Voted Country Music Association's most promising female vocalist, Crystal Gayle lived up to her promise with her recent Number One Single, "I'll Get Over You" from her hit album, (37 consecutive weeks on the charts) "Somebody Loves You."

For country music fans Crystal Gayle's new album, "Crystal" and single, "One More Time" is what country fans want to keep hearing one more time.

From United Artists Records/Nashville.



Produced by Allen Reynolds

© 1976 UNITED ARTISTS MUSIC AND RECORDS GROUP, INC.

COUNTRY

BREAKERS

"Breakers" are those newer records that have the greatest level of station activity on any given week.

No record qualified as an R&R Breaker this week.

NEW & ACTIVE

CONWAY TWITTY "Games That Daddies Play" (MCA) Over 60% of our reporting stations went on it out of the box. Some key adds included WJJD, KCKC, KNEW, WUBE, KCKN, KENR, WIRE (pick), KFOX, KSON, KNIX, WSM, KRMD, KIKK, WHOO, KRZY, WAME, WLLO, KHEY, KGA and many more.

TAMMY WYNETTE "You and Me" (Epic) Another top added record of the week. Some stations include WDEE (pick), KFOX, KIKK, WPLO, KNIX, WIRE, KCKC, KSON, KGA, WKDA, WHK, WUNI, KFGO, KCUB, KCKN, KRAK and more.

NARVEL FELTS "My Prayer" (ABC/Dot) Still gaining many new markets. New additions include WMC, KRZY, WJJD, KNEW, WWOK, KLAKE, KRAK, KUZZ, WWJO, KHAK, WIXZ, WHI. Early chart action: debut 32 KCKC, 36-28 WHK, 35-28 WUNI, 27-14 KCKN.

FREDDIE HART "That Look In Her Eyes" (Capitol) Station adds in second week of action: KSON, KCKN, WUNI, KGA, KEED, WKDA, KVOO, WWOK, KCUB, WHOO, WPLO, KRMD, WEAT, KSOP, WPOC, WJQS, KHAK.

WYNN STEWART "After The Storm" (Playboy) His strongest effort in a long time is still gaining well. New stations KNEW, WJJD, WLLO, WIRE, KCKC, WONE, KEED, KGA, KRZY, KHEY, KSOP, WSM, KUZZ. Early charts: 39-20 KNIX (with good phones), 25-15 KCKC, 35-24 WHK, 33-23 WEAT.

TANYA TUCKER "Here's Some Love" (MCA) Picking up some very strong phone action in many markets. Just added at WSLR, WMC, KLAC, KLAKE, KGA, KHEY, KEED, KUZZ, WWJO, WONE. Charts: debut 26 KERE, 30-21 WUNI, debut 29 KSOP, debut 22 WVM, debut 36 KRZY, 29-24 WKDA, debut 28 WCOP.

OLIVIA NEWTON-JOHN "Don't Stop Believing" (MCA) Making some good gains. Charts: debut 21 KCKC, 36-20 WUNI, debut 33 WHK, debut 25 WKDA, debut 25 WWOK. New stations on it include WDEE, KFOX, WSM, WLLO, KNEW, KSON, KRAK, KLAKE, WPOC, KHEY.

WAYLON JENNINGS "Can't You See" (RCA) Added WAME, WCAW. Good chart action reported: 30-18 KIKK, 28-16 KCKN, 32-22 KENR, 32-27 WUNI, 25-21 WHK, 32-27 WUNI, 38-29 WSM, 36-27 KD JW, debut 33 KRZY, 37-30 KWMT, 38-28 WHOO, debut 30 WCOP. Flip side doing well in some areas: 34-23 KCKC (with good phones).

AMAZING RHYTHM ACES "The End Is Not In Sight" (ABC/Dot) Picking up more key markets including WIRE, WPLO, KNEW, WHK, WJJD, WUBE, KFOX, WMC, WKDA, KSO, KD JW, WFNC, KSSS, KUZZ, KFGO.

TOM BRESH "Sad Country Love Song" (Farr) Good early reports. New station adds included KNIX, WIRE, KAYO, KWMT, KFGO, KHEY, KLAKE, KD JW, KERE, KSO, KSOP. Early charts: debut 30 WIXZ, debut 29 KSON.

SHEILA TILTON "Half As Much" (Con Brio) Making good strides in most markets. Added KLAC, WTHI, KSSS, WPOC, WJQS, WCAW. Charted: 27-20 KD JW (good phones), debut 30 KLAKE, 37-30 WFNC, 39-30 WONE, debut 30 WKDA, debut 27 KSOP.

BILL ANDERSON "Peanuts and Diamonds" (MCA) Gaining more stations including WDEE, KCUB, KENR, WKDA, KFOX, KHEY, KSO, KSOP, KCUB, WHOK-FM. Early charts: debut 33 KCKC.

R.W. BLACKWOOD "Saturday Afternoon Boat Ride" (Capitol) Some reports of good request action. Just added at WLLO, WMC, KSO, KSSS, WFNC, KHEY, KSOP, WISZ, WWJO. Charted: debut 27 WKDA, debut 33 WSM.

CRYSTAL GAYLE "One More Time" (UA) More new stations on it including: WDEE, KNEW, KCKN, KEED, KRAK, KLAKE, KSOP, KGA, KERE, WNRJ, KSO.

JERRY LEE LEWIS "Let's Put It Back Together Again" (Mercury) Added at WLLO, WSM, KUZZ, WAME. Early charts: debut 27 KERE, 20-14 WKDA, 36-23 KIKK, 38-21 KENR.

Radio & Records

August 13, 1976

3 Weeks Ago 2 Weeks Ago

3	2	1	DON WILLIAMS/Say It Again (ABC/Dot)
7	5	2	MICKEY GILLEY/Bring It On Home To Me (Playboy)
1	1	3	GEORGE JONES & TAMMY WYNETTE/Golden Ring (Epic)
6	4	4	EMMYLOU HARRIS/One Of These Days (Warner/Reprise)
11	8	5	RONNIE MILSAP/I'm A Stand By My Woman Man (RCA)
2	3	6	RED SOVINE/Teddy Bear (Starday)
5	7	7	EDDIE RABBITT/Rocky Mountain Music/Do You Right (Elektra)
14	9	8	BILLIE JO SPEARS/Misty Blue (UA)
4	6	9	CONWAY TWITTY & LORETTA LYNN/The Letter (MCA)
17	12	10	BILLY "Crash" CRADDOCK/You Rubbed It In All Wrong (ABC/Dot)
13	11	11	EDDY ARNOLD/Cowboy (RCA)
28	21	12	JOHNNY RODRIGUEZ/I Wonder If I Ever Said Goodbye (Mercury)
23	15	13	MEL STREET/I Met A Friend Of Yours Today (GRT)
—	32	14	WILLIE NELSON/If You've Got The Money (Columbia)
22	18	15	TOMMY OVERSTREET/Here Comes That Girl Again (ABC/Dot)
8	10	16	MARGO SMITH/Save Your Kisses For Me (WB)
30	26	17	JOHNNY CARVER/Afternoon Delight (ABC/Dot)
31	23	18	MOE BANDY/Here I Am Drunk Again (Columbia)
27	22	19	CHARLIE DANIELS BAND/Wichita Jail (Epic)
33	30	20	JIM ED BROWN & HELEN CORNELIUS/I Don't Want To Have To Marry You (RCA)
15	13	21	T.G. SHEPPARD/Solitary Man (Hitsville)
40	34	22	GLEN CAMPBELL/See You On Sunday (Capitol)
10	16	23	GARY STEWART/In Some Room Above The Street (RCA)
19	19	24	VERNON OXFORD/Redneck! (RCA)
34	29	25	DR. HOOK/A Couple More Years (Capitol)
9	14	26	MEL TILLIS/Love Revival (MCA)
20	25	27	BOBBY GOLDSBORO/Butterfly For Bucky (UA)
—	—	28	DOLLY PARTON/All I Can Do (RCA)
32	28	29	JERRY JAYE/Honky Tonk Women (Hi)
—	—	30	WAYLON JENNINGS/Can't You See (RCA)
29	31	31	GENE WATSON/Because You Believed In Me (Capitol)
—	—	32	BOBBY BARE/Put Some Lovin' On Me (RCA)
—	—	33	DONNA FARGO/I've Loved You All Of The Way (WB)
37	36	34	RED STEAGALL/Truck Drivin' Man (ABC/Dot)
12	17	35	PORTER WAGONER & DOLLY PARTON/Is Forever Longer Than Always (RCA)
—	40	36	KENNY ROGERS/While The Feeling's Good (UA)
38	38	37	MARY LOU TURNER/It's Different With You (MCA)
24	27	38	JOHNNY DUNCAN/Stranger (Columbia)
—	39	39	CHET ATKINS/Frog Kissin' (RCA)
—	—	40	TANYA TUCKER/Here's Some Love (MCA)

NEW ENTRIES

DOLLY PARTON "All I Can Do" (RCA) Still very strong. Added KLAC, WUBE. Some charts: 29-18 KSON, debut 32 KLAKE, debut 29 KGA, 39-29 KWMT, debut 26 KSOP, 25-19 WCAW, 37-26 WEAT.

BOBBY BORCHERS "They Don't Make 'Em Like That Anymore" (Playboy) Some request action reported. Added KAYO, KNIX, KLAKE, KERE, KRAK, KSOP, WSLR, KCKN.

OTHERS GETTING SIGNIFICANT ACTION

REX ALLEN, JR. "Teardrops In My Heart" (WB) Just added at WMC, KRMD, KRZY, KHEY, KSOP. Charted: debut 33 KERE, debut 28 KBUL.

ASLEEP AT THE WHEEL "Route 66" (Capitol) Early adds KIKK, KENR, KNIX, KCUB.

JOHNNY CASH "Sold Out Of Flagpoles" (Columbia) Added KLAC, KSSS. Charted: debut 28 KLAKE, 37-28 KAYO, 34-29 KFOX, debut 26 KNEW, 28-2 KSOP.

MUNDO EARWOOD "Lonesome Is A Cowboy" (Epic) Added KNEW, WDEE.

BARBARA FAIRCHILD "Mississippi" (Columbia) Added KRZY, WISZ, WTHI. Charts: 26-15 KAYO, 27-21 KCKC, debut 29 KBUL.

DON KING "Cabin High" (Con Brio) Added KEED, KGA, WNRJ, KFGO, WDDD, KVOO.

MIKE LUNSFORD "Honey Hungry" (Starday) More new stations including KCUB, KSO, WONE, WPOC, KWMT.

BARBARA MANDRELL "Love Is Thin Ice" (ABC/Dot) New adds include KIKK, KENR, KSOP, KWMT. Early chart: debut 26 WKDA.

JOHNNY PAYCHECK "11 Months and 29 Days" (Epic) Added KUZZ, WTHI, KWMT. Charts: 33-25 KD JW, debut 29 KNEW, debut 22 KCKN, 36-30 WISZ.

CHARLEY PRIDE "Whole Lot Of Things To Sing About" (RCA) At our deadline only a few stations had received the record. Early adds KNEW, WPLO, WUNI.

BOBBY G. RICE "You Are My Special Angel" (GRT) Added WIRE, KRMD.

Continued on Page 27

Most Added

CONWAY TWITTY
Games Daddies Play (MCA)
TAMMY WYNETTE
You and Me (Epic)
FREDDIE HART
That Look In Her Eyes (Capitol)
AMAZING RHYTHM ACES
The End Is Not In Sight (ABC/Dot)
NARVEL FELTS
My Prayer (ABC/Dot)

Most Requested

LW	TW	
2	1	RONNIE MILSAP (RCA)
1	2	RED SOVINE (Starday)
4	3	DR. HOOK (Capitol)
3	4	JOHNNY CARVER (ABC/Dot)
—	5	DOLLY PARTON (RCA)
—	6	JOHNNY RODRIGUEZ (Mercury)
—	7	WILLIE NELSON (Columbia)
6	8	BROWN & CORNELIUS (RCA)
5	9	CONWAY & LORETTA (MCA)
9	10	GEORGE & TAMMY (Epic)

R/Friday, August 13, 1976

NEW & ACTIVE

Continued from Page 26

Charts: 41-33 WTHI, 32-27 WWJO, 33-26 WFNC, debut 30 WAME.
KENNY ROGERS "While The Feeling's Good" (UA) New stations include WJAC, WJJD, KRAK. Charts: 31-23 KERE, 24-14 WONE.
SAMMI SMITH "From Sunday School To Broadway" (Elektra) Added KRZY, KBUL, WSLR, WCOP. Charts: 30-22 WWOK, 33-27 WSM, debut 33 KCKN.
JOE STAMPLEY "Whiskey Talkin'" (Epic) Added WEAT, WMC, KBUL, KFGO. Charted: debut 33 KERE, 12-9 KCKN, 28-24 KRMD.
RAY STEVENS "Honky Tonk Waltz" (Warner) New adds KSON, WSLR, WSM, WMC, KDJW, WWOK, WONE.
MEL TILLIS "Gator Bar" (MCA) Added WIRE, KNIX, KGA, KEED, KSOP.
BILLY THUNDERKLOUD "Try A Little Tenderness" (Polydor) Added WHOO, KFGO, KHAK. Chart: debut 32 WHK.
DAVID WILLS "What She Bottled Up In Me" (Epic) Added KNIX, KVOO, KEED, WEAT, KGA.

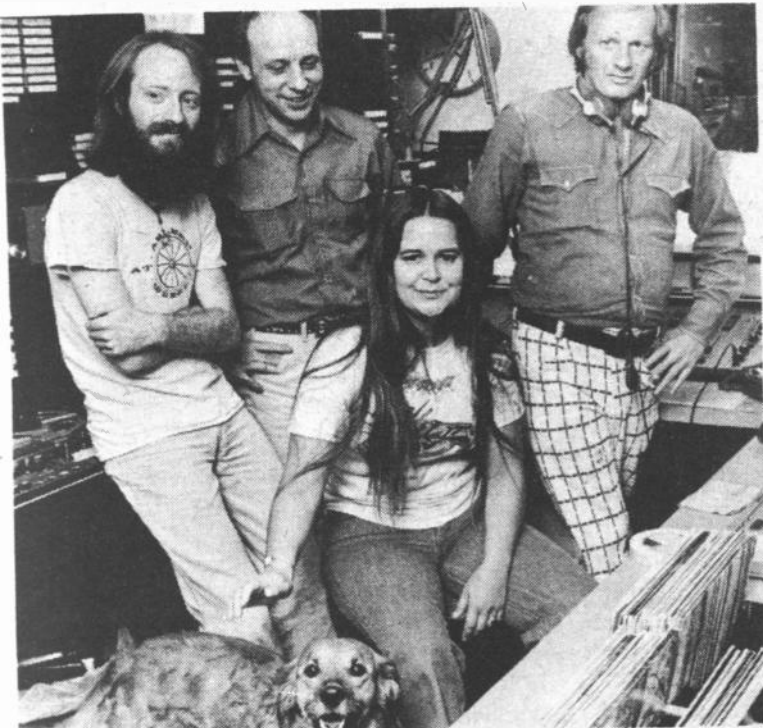

In Dallas, Texas, recently to discuss her new album on MCA Records with the boys at KAFM was Tracy Nelson. Pictured are, from left, Bob Shannon, Music Director; Chuck Dunaway, Program Director; and John O'Neal, afternoon disc jockey. Seated is Tracy and oops, we almost forgot, Tracy's trusty traveling companion, "Katy."



WPOC/Baltimore, Program Director, Pete Porter is pictured firing the starting gun for the "Pete Porter Race" of the Chesapeake Turtle Derby. The Chesapeake Turtle Derby was held in the War Memorial Plaza in Baltimore, and was sponsored by the City of Baltimore and the Mayor's Office of Special Projects.

COUNTRY ALBUMS

Album cuts receiving airplay and activity

ASLEEP AT THE WHEEL (Capitol): "Miles and Miles Of Texas"
BOBBY BARE (RCA): "Baby Likes To Boogie"
JOHNNY CASH (Columbia): "Let There Be Country"
GLEN CAMPBELL (Capitol): "San Francisco Is A Lonely Town"
CONWAY & LORETTA (MCA): "Barroom Habits" and "Roll You Like A Wheel"
MERLE HAGGARD (Capitol): "The Silver Ghost" and "Railroad Lady"
WAYLON JENNINGS (RCA): "Jack Of Diamonds" "I'll Go Back To Her" "Old Friend"
BARBARA MANDRELL (ABC/Dot): "She Don't Have To Rock The Baby"
BUCK OWENS (Warner): "John Law" and "Love Don't Make The Bars"
ELVIS PRESLEY (RCA): "The Last Farewell"
KENNY ROGERS (UA): "The World Needs A Melody"
EDDIE RABBITT (Elektra): "Could You Love A Poor Boy" and "There Is Someone I Lie Too"
MARGO SMITH (Warner): "My Happiness" and "Foot Stompin"
MEL TILLIS (MCA): "I Order One For Me"

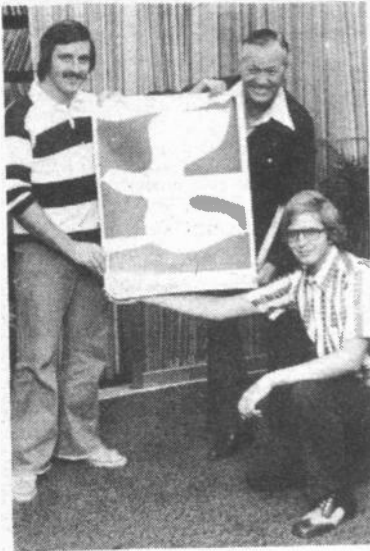

Sky King is alive and well in Denver. Sky King, alias Kirby Grant, famed television actor, came to Colorado recently to promote a Centennial Air Show. Pictured left to right are KERE afternoon personality Bill Blinn; Sky King; and KERE Program Director R.T. Simpson.

NASHVILLE RADIO STATIONS PULL TOGETHER TO SAVE LOCAL CLUB

Representatives of Nashville radio stations met here earlier last week to form NASHVILLE RADIO which will sponsor and promote a benefit concert for the city's financially troubled showcase club—the Exit/In.

NASHVILLE RADIO includes WVOL WSM-AM, WSM-FM, WKDA-FM, WKDA-AM, WMAK-AM, WLAC-AM, WLAC-FM, WSIX-AM, WSIX-FM, WENO, and 92-Q.

"We hope to enlist the cooperation of every station in this market in sponsoring and promoting this concert," Ted Johnson, Music Director (Pop) at WSM-AM, said.

Jack Crawford, Program Director at WKDA-FM, said that the Exit/In is "providing a lot of great entertainment and exposing a lot of new talent to the people of Nashville." He said that he hoped "this effort is successful and that we are able to preserve the Exit/In as it now exists."

Owsley Manier, President and co-owner of the Exit/In, said the club needs a minimum of \$80,000 to continue operating and successfully resolve the Chapter XI arrangement filed in November.

"We have been profitable for two years now," he said, "but our profit margin is not enough to service the debts incurred in our early years."

The Exit/In opened in September, 1971 and has grown from an original 75-seat showcase for local talent into an industry-oriented showcase club featuring acts of regional, national and international importance. The 225-seat club now showcases an average of more than 300 artists per year.

Attention Stations:

Send details of your promotion or anything else newsworthy, with photographs when possible to:

R&R Country
 6430 Sunset Blvd.
 Suite 1221
 Hollywood Ca. 90028

COUNTRY ADDS

Asterisk (*) denotes records
 Most Added this week

WOKO/Albany	WONE/Dayton	WVO/Jacksonville, Fl.	WIXZ/Pittsburgh
Moie Bandy Bill Anderson Joe Stampley (Dot) Barbara Fairchild KRZY/Albuquerque	Mike Lunsford Tanya Tucker Wynn Stewart Ray Stevens Penny DeHaven Glen Campbell	Bobby Borchers Kenny Seratt Freddie Hart Olivia Barbara Mandrell	Johnny Carver Narvel Felts R.W. Blackwood Conway Twitty
Conway Twitty Sammi Smith (E) James Talley Rex Allen, Jr. Joe Stampley (Dot) Narvel Felts Wynn Stewart Johnny Paycheck Barbara Fairchild	KERE/Denver	KCKN/Kansas City	WHBF/Rock Island, Ill.
KQJW/Amarillo	Wayne Kemp Harlan Sanders Tom Bresh Burrito Bros Crystal Gayle Kenny Starr Bobby Borchers Conway Twitty Gene Watson	Crystal Gayle Wayne Kemp Freddie Hart Conway Twitty Tammy Wynette Bobby Borchers Alex Harvey	Narvel Felts Bobby G. Rice Rhythm Aces Jerry Lee Lewis Reeves & Spears Joe Stampley (E) Conway Twitty Tammy Wynette
Ray Stevens Rhythm Aces Tom Bresh Sue Richards Leon Rausch	KLAK/Denver	WHOK-FM/Lancaster, Oh.	KRAK/Sacramento
WSLR/Akron	Conway Twitty Olivia Crystal Gayle Tom Bresh Narvel Felts Bobby Borchers Sue Richards Marshall Tucker Randy Barlow	Tanya Tucker Barbara Mandrell Olivia Joni Lee Waylon Jennings Johnny Rodriguez Conway Twitty Rhythm Aces Bill Anderson Penny DeHaven	Crystal Gayle Narvel Felts Olivia Bob Luman David Rogers Brenda Lee Bobby Borchers Tammy Wynette Freddie Hart
Sam Joe S. Throckmorton Bobby Borchers Sammi Smith Ray Stevens Gene Price Tanya Tucker O.S. McClinton	KSO/Des Moines	WITL/Lansing, Mich.	WWJO/St. Cloud, Minn.
WPLQ/Atlanta	Conway Twitty R.W. Blackwood Bill Anderson Rhythm Aces Crystal Gayle Tom Bresh Mike Lunsford Billy Larkin	Olivia Barbara Fairchild Conway Twitty Wynn Stewart Tom Bresh	Willie Nelson Tanya Tucker R.W. Blackwood Narvel Felts
Charley Pride Rhythm Aces Tammy Wynette Freddie Hart Diana Williams	KFOZ/Long Beach	KFOX/Long Beach	WSUN/St. Petersburg, Fl.
KUZZ/Bakersfield	WDEE/Detroit	Olivia Bill Anderson Tammy Wynette Conway Twitty Rhythm Aces	Rhythm Aces Sammi Smith Tanya Tucker Dolly Parton Donna Fargo KSOP/Salt Lake City
Tanya Tucker Narvel Felts Johnny Paycheck Wynn Stewart Rhythm Aces Jerry Lee Lewis Red Simpson	Tammy Wynette Olivia Crystal Gayle Kenny Starr Bill Anderson Mundo Earwood	KLAC/Los Angeles	Freddie Hart Olivia Crystal Gayle Conway Twitty Mel Tillis Wynn Stewart Tom Bresh Bill Anderson Rex Allen, Jr. Barbara Mandrell
WISZ/Baltimore	KHEY/El Paso	Dolly Parton Johnny Cash Kenny Rogers Sheila Tilton Pat Boone Ray Price Tanya Tucker	Randy Barlow Don King Kenny Seratt Narvel Felts
Tammy Wynette Conway Twitty Freddie Hart Linda Ronstadt Sheila Tilton Mike Lunsford Olivia	Rex Allen, Jr. R.W. Blackwood Charlie Daniels Tom Bresh Wynn Stewart Olivia Bill Anderson Conway Twitty Tanya Tucker	WDD/Marion, Ill.	KKYY/San Antonio
WPOC/Baltimore	KEED/Eugene	WMM/Minneapolis	Conway Twitty David Willis Tammy Wynette Olivia Tom Bresh Barbara Mandrell Bill Anderson Don King Mack White Wayne Kemp Billy Larkin Price Mitchell
KBFW/Bellingham, Wa.	Wynne Stewart Crystal Gayle David Willis David Rogers Tanya Tucker Don King Joe Stampley (Dot) Mel Tillis Freddie Hart Conway Twitty Tammy Wynette	R.W. Blackwood Tanya Tucker Rhythm Aces Joe Stampley (E) Rex Allen, Jr. Ray Stevens Reeves & Spears Narvel Felts	Chet Atkins Freddie Hart Narvel Felts Ray Stevens Conway Twitty
Crystal Gayle Bill Anderson Conway Twitty Tammy Wynette Freddie Hart Burrito Bros	KFGO/Fargo, N.D.	WVOK/Miami	KCKC/San Bernardino
WVMI/Biloxi	Rhythm Aces Don King Tammy Wynette Joe Stampley (E) Tom Bresh Randy Barlow Billy Thundercloud	Chet Atkins Freddie Hart Narvel Felts Ray Stevens Conway Twitty	Conway Twitty Freddie Hart Ray Stevens Tammy Wynette Linda Ronstadt Olivia
Charlie Daniels Gene Watson Joani Lee	WFR/Freeport, Ill.	WLOL/Minneapolis	KSON/San Diego
WCOP/Boston	Olivia Joe Stampley (E) Sue Richards Narvel Felts Freddie Hart Bobby Borchers Bill Anderson Rhythm Aces Mike Lunsford Crystal Gayle	Conway Twitty Kenny Seratt Olivia Jerry Lee Lewis R.W. Blackwood Wynn Stewart	Conway Twitty Freddie Hart Ray Stevens Tammy Wynette Linda Ronstadt Olivia
Bobby Bare Sammy Smith (E)	WVNI/Canton, Oh.	WUNI/Mobile	KAYO/Seattle
Reeves & Spears Rhythm Aces Johnny Paycheck Jerry Lee Lewis Rex Allen, Jr. James Talley Joe Brock Connie Cato	More Bandy R.W. Blackwood Rhythm Aces	Brown & Cornelius Freddie Hart Tammy Wynette Charley Pride Bobbie Gentry (WB) Billy Larkin	Tom Bresh Larry Ballard Bobby Borchers
KHAK/Cedar Rapids, Iw.	WVNC/Fayetteville, N.C.	KCEY/Modesto, Ca.	KRMD/Shreveport
Freddie Hart Wynn Stewart Billy Thundercloud Conway Twitty Narvel Felts	Moie Bandy R.W. Blackwood Rhythm Aces	Willie Nelson Sammi Smith Johnny Carver Jerry Jay Sheila Tilton Tanya Tucker	Rex Allen, Jr. Conway Twitty Freddie Hart Bobby G. Rice
WCAW/Charleston, W.Va.	WVNL/Freeport, Ill.	WKDA/Nashville	KXRB/Sioux Falls, S.D.
Brown & Cornelius Sheila Tilton Sammi Smith Waylon Jennings Joe Stampley (Dot)	Olivia Joe Stampley (E) Sue Richards Narvel Felts Freddie Hart Bobby Borchers Bill Anderson Rhythm Aces Mike Lunsford Crystal Gayle	Bill Anderson Rhythm Aces Freddie Hart Tammy Wynette	Tanya Tucker Narvel Felts Joni Lee Ray Price Barbara Fairchild
Waylon Jennings Jerry Lee Lewis Conway Twitty	WAME/Charlotte, N.C.	WSM/Nashville	KGA/Spokane
WJJD/Chicago	Waylon Jennings Jerry Lee Lewis Conway Twitty	Olivia Jerry Lee Lewis Conway Twitty Ray Stevens Wynn Stewart Roger Whittaker Gene Watson	Wynn Stewart Crystal Gayle David Willis David Rogers Tanya Tucker Don King Joe Stampley (Dot) Mel Tillis Freddie Hart Conway Twitty Tammy Wynette Roger Whittaker
Conway Twitty Wynn Stewart Moie Bandy Rhythm Aces Narvel Felts Charlie Daniels Kenny Rogers	WVNE/Cincinnati	WVNL/New York	WTHI/Terre Haute, Ind.
Conway Twitty Mary Lou Turner Dolly Parton Rhythm Aces	Waylon Jennings Jerry Lee Lewis Conway Twitty	Vernon Oxford Willie Nelson	Conway Twitty Jean Shepard Narvel Felts Johnny Paycheck Barbara Fairchild Sheila Tilton
WVNI/Cleveland	WVNE/Cincinnati	KNEW/Oakland-S.F.	KCUB/Tucson
Rhythm Aces Tammy Wynette Jim Mundy James T. J.	Waylon Jennings Jerry Lee Lewis Conway Twitty	Dr. Hook Crystal Gayle Rhythm Aces Charley Pride Ray Price (Hill) Olivia Conway Twitty Wynn Stewart Narvel Felts Mundo Earwood	Bill Anderson Freddie Hart Conway Twitty Mike Lunsford Asleep Tammy Wynette
WPNX/Columbus, Ga.	WVNE/Cincinnati	WHOO/Orlando	KVOO/Tulsa
Charley Pride Freddie Hart Kenny Seratt Crystal Gayle David Willis Tammy Wynette Diana Williams Billy Larkin Jerry Lee Lewis Kenny Starr Joe Stampley	WVNE/Cincinnati	Price Mitchell Laying Martin Freddie Hart Pat Boone Billy Thundercloud Conway Twitty Mack White	Freddie Hart Don King David Willis Penny DeHaven Karon Blackwell
KSSS/Colorado Springs	WVNE/Cincinnati	WYTL/Duluth, Wisc.	WEAT/West Palm Beach
Rhythm Aces R.W. Blackwood Katy Moffatt Sheila Tilton Johnny Cash Bobbie Bare	WVNE/Cincinnati	Johnny Cash R.W. Blackwood Dolly Parton Waylon Jennings Joe Stampley (Dot) Mel Tillis Bobby Borchers Conway Twitty Narvel Felts Asleep Jerry Jay David Willis David Fizzell Tom Bresh	David Willis Freddie Hart Joe Stampley (E)
	WVNE/Cincinnati	WVNE/Cincinnati	KBUL/Wichita
	WVNE/Cincinnati	WVNE/Cincinnati	Jerry Lee Lewis Johnny Lee Johnny Carver Sammi Smith (E) Joe Stampley (E)

COUNTRY SINGLES

new entries Circled letters indicate alphabetical order

BOBBY BARE
Lay Some Lovin' (RCA)

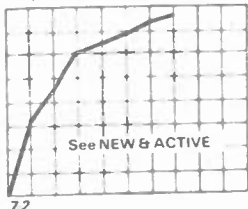

BRUSH ARBOR
Emmylou (Monument)

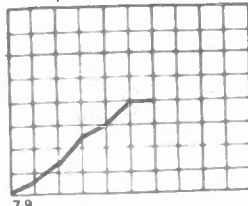

CRYSTAL GAYLE
One More Time (UA)

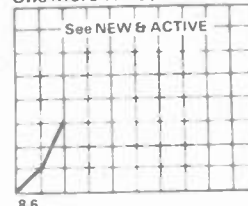

CLEDUS MAGGARD
Virgil (Mercury)

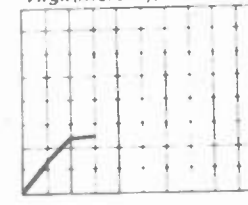

CHARLEY PRIDE
Whole Lot Of Things (RCA)

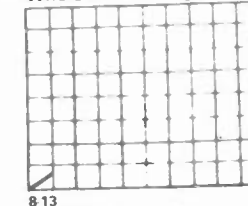

KENNY ROGERS
While The Feelings Good (UA)

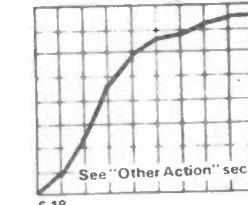

RED STEAGALL
Truck Drivin' Man (ABC/Dot)

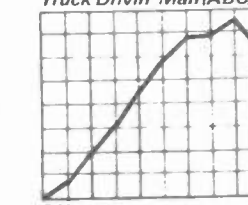

MARY LOU TURNER
Different With You (MCA)

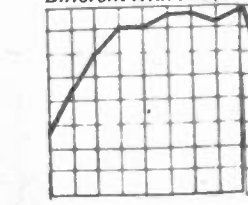

RANDY BARLOW
Lonely Eyes (Gazelle)

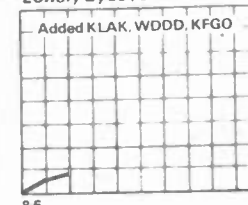

JOHNNY CASH
Sold Out Of (Columbia)

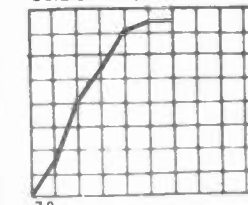

FREDDIE HART
That Look In Her Eyes (Cap)

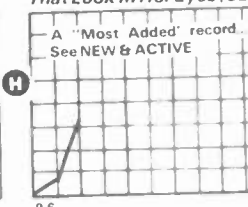

BARBARA MANDELL
Love Is Thin (ABC/Dot)

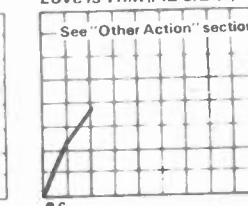

EDDY RAVEN
The Curse (ABC/Dot)

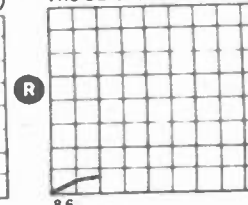

JEAN SHEPARD
Ain't Love Good (UA)

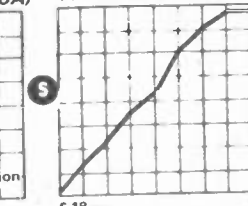

RAY STEVENS
Honky Tonk Waltz (WB)

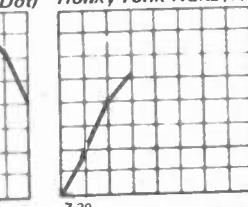

CONWAY TWITTY
Games Daddies Play (MCA)

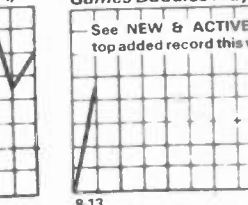

REX ALLEN, JR.
Teardrops (Warner)

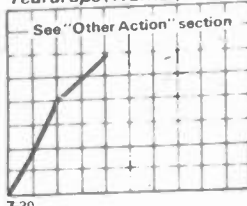

R.W. BLACKWOOD
Sunday Afternoon (Capitol)

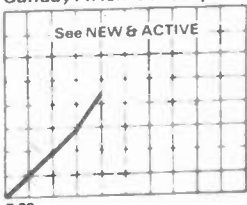

CONNIE CATO
Rainy Day Feeling (Capitol)

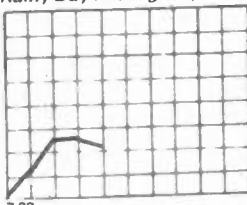

DON KING
Cabin High (Con Brio)

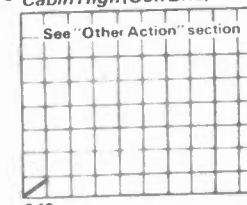

OLIVIA NEWTON-JOHN
Don't Stop (MCA)

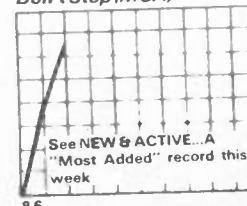

JERRY REED
Gator (RCA)

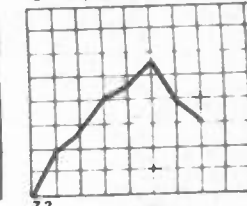

SAMMI SMITH
Just You 'N Me (Zodiac)

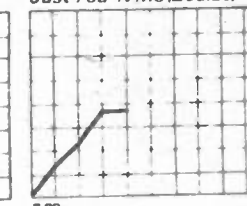

WYNN STEWART
After The Storm (Playboy)

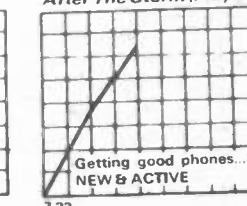

BILLY WALKER
Love You All To Pieces (RCA)

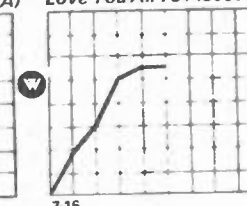

AMAZING RHY. ACES
The End Is Not (ABC/Dot)

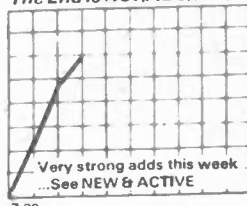

PAT BOONE
Texas Woman (Hitsville)

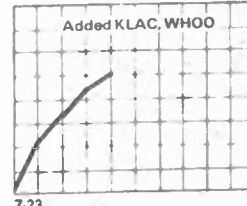

PENNY DE HAVEN
Classic Cowboy (Starcrest)

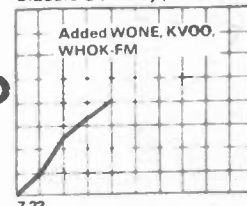

JONI LEE
Baby Love (MCA)

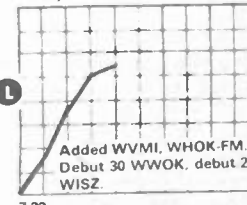

MARIE OSMOND
"A" My Name Is (Polydor)

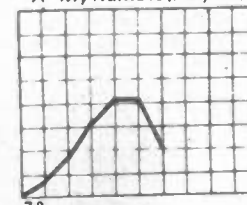

REEVES & SPEARS
Teardrops Will Kiss (UA)

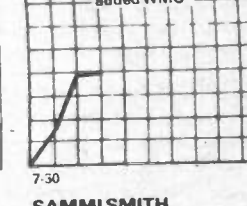

SAMMI SMITH
Sunday School To (Elektra)

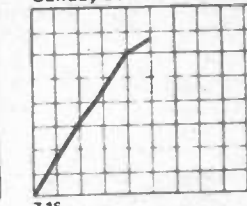

BILLY THUNDERCLOUD
Try A Little (Polydor)

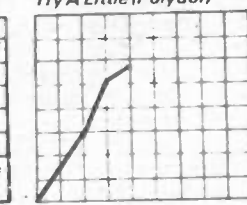

GENE WATSON
Because You (Capitol)

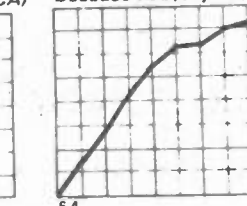

BILL ANDERSON
Peanuts & Diamonds (MCA)

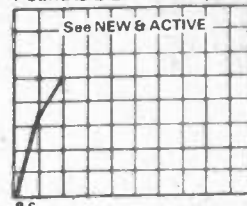

BOBBY BORCHERS
They Don't Make (Playboy)

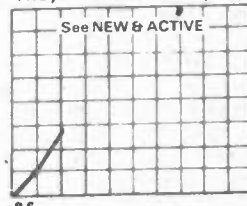

MUNDO EARWOOD
Lonesome As A Cowboy (Epic)

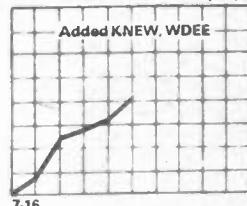

JOHNNY LEE
Red Sails In The Sunset (GRT)

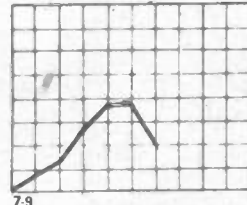

BUCK OWENS
Hollywood Waltz (WB)

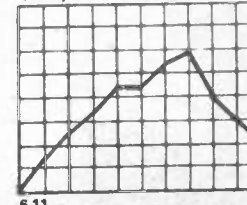

BOBBY G. RICE
You Are An Angel (GRT)

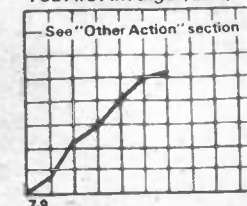

JOE STAMPLEY
The Night Time (ABC/Dot)

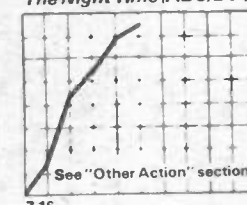

MEL TILLIS
Gator Bar (MCA)

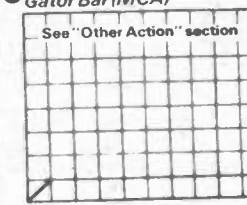

FREDDY WELLER
Liquor, Love & Life (Col)

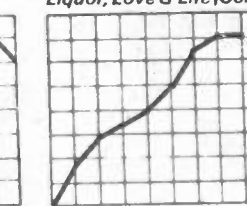

CHET ATKINS
Frog Kissin' (RCA)

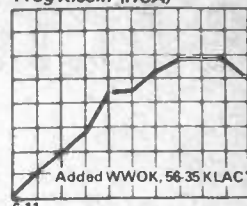

TOM BRESH
Sad Country Love (Farr)

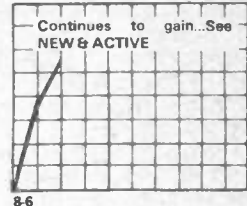

BARBARA FAIRCHILD
Mississippi (Columbia)

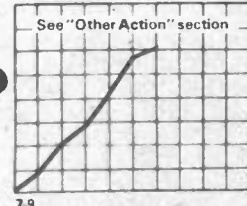

JERRY LEE LEWIS
Let's Put It Back (Mercury)

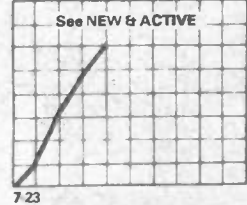

JOHNNY PAYCHECK
11 Months (Epic)

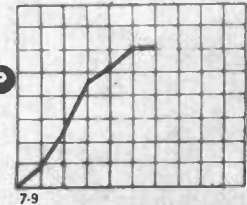

SUE RICHARDS
I'll Never See Him (ABC/Dot)

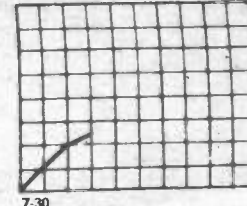

JOE STAMPLEY
Whiskey Talkin' (Epic)

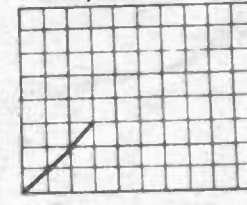

SHEILA TILTON
Half As Much (Con Brio)

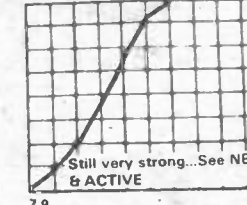

DAVID WILKINS
Half Way In (MCA)

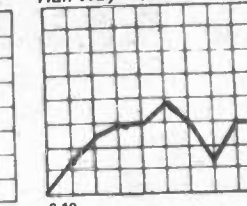

ASLEEP AT THE WHEEL
Route 66 (Capitol)

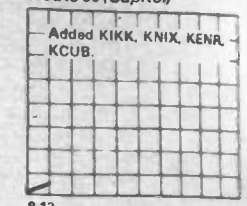

BROWN/CORNELIOUS
I Don't Want To (RCA)

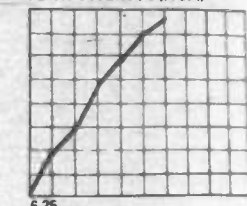

NARVEL FELTS
My Prayer (ABC/Dot)

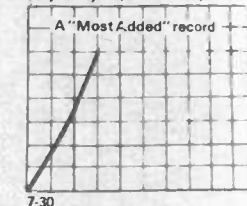

MIKE LUNSFORD
Honey Hungry (Starday)

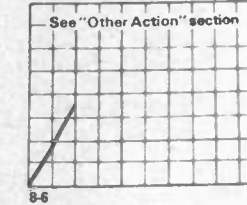

RAY PRICE
Getting There (ABC/Dot)

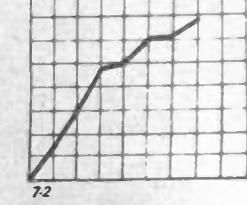

DAVID ROGERS
Whispers & Grins (Republic)

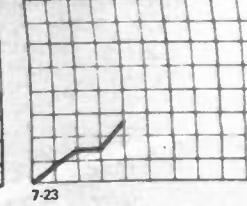

STARLAND VOCAL
Afternoon Delight (Windsong)

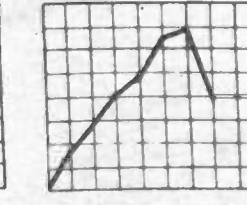

TANYA TUCKER
Here's Some Love (MCA)

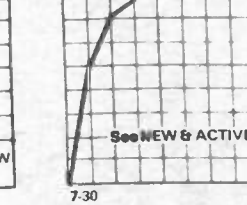

TAMMY WYNETTE
You and Me (Epic)

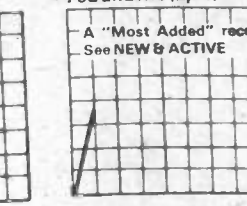

O'Liners

AUGUST 13: WOMEN'S DAY in Tunisia... As my Uncle Elmo used to say, "Women may not be much, but they're the best other sex we have!"

AUGUST 14: LIBERTY TREE DAY, Massachusetts... Commemorating that historic day back in 1864 when Abraham Applesseed freed the trees!

AUGUST 16-19: REPUBLICAN NATIONAL CONVENTION, Kansas City... Those four tense days during which the nation anxiously awaits the return of their regularly scheduled television programs!... As I'm sure you know, a political convention is where politicians talk themselves red, white and blue in the face!

AUGUST 17: Today is NATIONAL TUXEDO DAY; so please give generously when the Volunteer Penguin comes to your door!

AUGUST 19: BIRTHDAY OF OGDEN NASH (1902)... Among other great epics, Nash is the guy who wrote "Candy is dandy, but liquor is quicker!"... In honor of this day, I've written my own little poem: "There once was DJ named Fred/Whose earphones grew out of his head/His voice was quite deep/But he got little sleep/For it hurt to turn over in bed!"

AUGUST 19: BIRTHDAY OF ORVILLE WRIGHT (1871), aviation pioneer... All I know is if God had meant for us to fly, we would have been born with built-in luggage compartments!

Calendar, topicals, record lines, jock bits... For a free sample issue, write: O'LINERS, 366 West Bullard Avenue, Fresno, California 93704.

Circled letters indicate alphabetical order

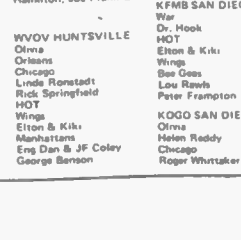
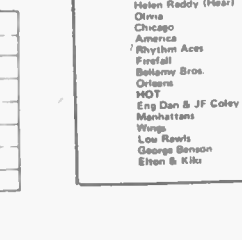
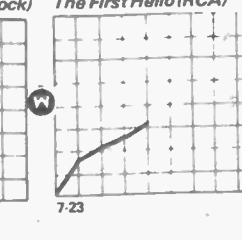
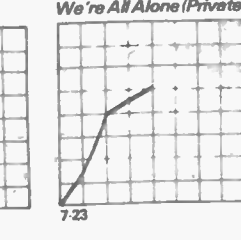
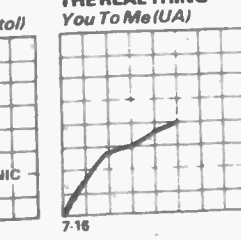
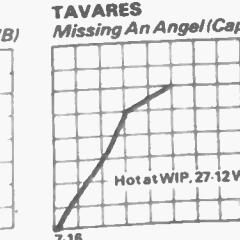
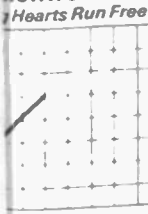

SONS ATLANTA
 Bobby Vinton
 Linda Ronstadt
 Helen Reddy (both)

WCBM BALTIMORE
 Cliff Richard
 Dr. Hook
 Chicago
 War
 HOT
 Lou Rawls
 Elton & Kiki
 Wings
 Bee Gees

WEEI FM BOSTON
 Liverpool Express
 Webster Lewis
 Poco
 Tanya Tucker
 Stillfly/Young
 Rhythm Aces
 Bee Gees "Subway"
 HOT
 Chicago
 Sammy Johns
 BOC
 Lou Rawls
 Donovan
 Jefferson Starship

WGR BUFFALO
 Jefferson Starship
 Orleans
 Helen Reddy
 Linda Ronstadt
 HOT
 Dr. Hook
 Eng Dan & JF Coley
 Elton & Kiki
 Wings
 Jefferson Starship

WGN CHICAGO
 Linda Ronstadt
 Marie LeGrand
 Copeland Dave Group

WIND CHICAGO
 War
 HOT
 Seals & Crofts
 Elton & Kiki
 Eng Dan & JF Coley

WGAR CLEVELAND
 Jefferson Starship
 Linda Ronstadt
 Helen Reddy (Hear)
 HOT
 Eng Dan & JF Coley
 Elton & Kiki
 Wings
 Bee Gees
 Dr. Hook
 Peter Frampton

WIXY CLEVELAND
 Mervyn Gre
 Jefferson Starship
 Boz Scaggs "Harbor"
 Attitudes
 Perry Botkin Jr.
 HOT
 Wings
 Elton & Kiki
 Walter Murphy
 Bee Gees
 Keith Carradine
 Peter Frampton

KNOW DENVER
 Jefferson Starship
 Cliff Richard
 Silver
 Carol Douglas
 KC & Sunshine
 Spin
 Bazuka
 Henry Mancini
 HOT
 HOT
 Eng Dan & JF Coley
 Lou Rawls
 Wings
 Elton & Kiki

KRNT DES MOINES
 Henry Mancini
 Helen Reddy (Hear)
 War
 Maxine Nightingale
 HOT
 Walter Murphy
 John Travolta
 Eng Dan & JF Coley
 Elton & Kiki
 Peter Frampton

WHIC-FM DETROIT
 Kenny Nolan
 Tavaras
 Firefall
 Liverpool Express
 Candy Station
 Gloria Gaynor
 HOT
 Lou Rawls
 George Benson
 KC & Sunshine
 War
 America
 Tavaras

WFTL FT. LAUDERDALE
 Melissa Manchester
 Eydie Gorme
 America
 T.G. Sheppard
 HOT
 Eng Dan & JF Coley
 Wings
 James Taylor
 War

WRFC MEMPHIS
 Gallagher & Lyle
 Helen Reddy (Hear)
 Oliva
 Chicago
 America
 /Rhythm Aces
 Firefall
 Botkin Bros.
 Orleans
 HOT
 Eng Dan & JF Coley
 Manhattan
 Wings
 Lou Rawls
 George Benson
 Elton & Kiki

WTMJ MILWAUKEE
 Chicago
 J. Handy
 Tanya Tucker
 Love Unlimited
 Eddie Gorme
 HOT
 Helen Reddy (Music)
 Bobbie Gentry
 Elton & Kiki
 Anthony Newley
 Frank Sinatra
 Wings
 George Benson
 Lou Rawls
 Eng Dan & JF Coley

WKWY MONTEREY
 Chicago
 Firefall
 Olivia
 Kenny Nolan
 Darsdorf & Joseph
 Barb Benten
 WSIX NASHVILLE
 Ham, Joe Frank & Denn
 Maxine Nightingale
 Glen Campbell
 HOT
 Keith Carradine
 Eng Dan & JF Coley
 James Taylor
 Wings
 Lou Rawls
 WSM NASHVILLE
 Linda Ronstadt
 HOT
 Dr. Hook
 Attitudes
 Helen Reddy (Music)
 Kix (Bk's)
 HOT
 Elton & Kiki
 Wings
 Dr. Hook
 Bee Gees
 George Benson

WWBC NEW YORK
 Fleetwood Mac (R)
 HOT
 Manhattan
 Bee Gees
 Starbuck
 Beach Boys
 Keith Carradine
 Walter Murphy

WNEW NEW YORK
 Chicago
 Helen Reddy (Hear)
 Roger Whittaker
 Dorothy Moore
 HOT
 Elton & Kiki
 Wings
 Lou Rawls
 George Benson
 Eng Dan & JF Coley

KOFM OKLAHOMA CITY
 Chicago
 Diana Ross
 ELO
 Bee Gees
 Eng Dan & JF Coley
 Cliff Richard
 Jefferson Starship

WP PHILADELPHIA
 KC & Sunshine
 Orleans
 Captain & Tennille
 Melissa Manchester
 Jans Jan
 Perry Botkin
 HOT
 Silver
 Chicago
 Bee Gees
 Tavaras
 Peter Frampton
 Wings
 George Benson
 HOT
 Elton & Kiki
 Eng Dan & JF Coley

KEX PORTLAND
 Orleans
 Chicago
 HOT
 Flash Cadillac
 Elton & Kiki
 Eng Dan & JF Coley
 Wings

KBLF RED BLUFF
 Helen Reddy (Hear)
 HOT
 Lou Rawls
 Cliff Richard
 Ham, Joe Frank & Denn.
 Neil Sedaka
 HOT
 Roger Whittaker
 Bee Gees
 Peter Allen

WOWO FT. WAYNE
 Chicago
 Diana Ross
 KC & Sunshine (Ital)
 HOT
 Manhattan
 Seals & Crofts
 Elton & Kiki
 Queen
 Fleetwood Mac

WHAG HAGERSTOWN
 Helen Reddy (Hear)
 America
 Mickey Gilley
 Frank Sinatra
 HOT
 Eng Dan & JF Coley
 Chicago
 Wings
 Dr. Hook
 Hamilton, Joe Frank & D

WVOV HUNTSVILLE
 Oliva
 Orleans
 Chicago
 Linda Ronstadt
 Rick Springfield
 HOT
 Manhattan
 Wings
 Elton & Kiki
 Manhattan
 Eng Dan & JF Coley
 George Benson

WMBR JACKSONVILLE
 America
 Maxine Nightingale
 Captain & Tennille
 HOT
 Elton & Kiki
 Lou Rawls
 George Benson
 Dr. Hook
 Wings
 Eng Dan & JF Coley

KMBZ KANSAS CITY
 P. Lemonigello
 Barb Benten
 Bobbie Gentry
 Helen Reddy (Hear)
 HOT
 Neil Diamond
 Elton & Kiki
 Eng Dan & JF Coley
 Lou Rawls
 Wings
 Peter Frampton

KDWN LAS VEGAS
 Bee Gees
 America
 Melissa Manchester
 Fleetwood Mac

KFI LOS ANGELES
 Chicago R
 Red Sovine
 HOT
 George Benson
 Wings
 Elton & Kiki
 Helen Reddy (Hear)
 Eng Dan & JF Coley

KIIS LOS ANGELES
 Henry Gross
 Chicago
 Helen Reddy (Hear)
 Linda Ronstadt
 Perry Botkin
 HOT
 Wings
 Elton & Kiki
 Peter Frampton
 Gary Wright
 George Benson

KMPC LOS ANGELES
 Cliff Richard
 KC & Sunshine
 HOT
 Elton & Kiki
 Wings
 Bee Gees
 Eng Dan & JF Coley
 Queen
 Lou Rawls

WLVA LYNCHBURG
 America
 Oliva
 Henry Gross
 Rhythm Aces
 Jefferson Starship
 Helen Reddy (Hear)
 John Davidson
 Orleans
 HOT
 Elton & Kiki
 Starbuck
 Hall & Oates (Gone)
 Keith Carradine
 Cliff Richard

WFIR ROANOKE
 Dorothy Moore
 Diana Ross
 Kenny Nolan
 Oliva
 Rhythm Aces
 Larry Gross
 HOT
 Eng Dan & JF Coley
 Chicago
 Wings
 America
 Helen Reddy (Hear)

KRKK ROCK SPRINGS
 Frank Sinatra
 Captain & Tennille
 Rhythm Aces
 Don
 Peter Pringle
 HOT
 Elton & Kiki
 Wings
 David Bellamy
 James Taylor
 George Benson
 Hall & Oates (Gone)

KCRA SACRAMENTO
 Helen Reddy (Hear)
 Frank Sinatra
 HOT
 Eng Dan & JF Coley
 Keith Carradine
 Elton & Kiki
 Red Sovine
 Wings
 Manhattan

KSL SALT LAKE CITY
 Frank Sinatra
 Captain & Tennille
 HOT
 War
 Neil Diamond
 Lou Rawls
 Walter Murphy
 HOT
 Elton & Kiki

KITE SAN ANTONIO
 Jefferson Starship
 Firefall
 Captain & Tennille
 Starland Vocal Band
 Gordon Lightfoot
 HOT
 Lou Rawls
 Keith Carradine
 Eng Dan & JF Coley
 Wings
 Elton & Kiki

KFMB SAN DIEGO
 War
 Dr. Hook
 HOT
 Elton & Kiki
 Wings
 Bee Gees
 Lou Rawls
 Peter Frampton

KQOO SAN DIEGO
 Oliva
 Helen Reddy
 Chicago
 Roger Whittaker

KIOI SAN FRANCISCO
 Cate Bros
 Chicago
 Burrito Bros
 Jann Jan
 Linda Ronstadt
 Brans Const
 Andrea True
 KNSF SAN FRANCISCO
 Hall & Oates
 City Boy
 Chicago
 Eydie Gorme
 Orleans
 Bobbie Gentry
 Linda Ronstadt
 HOT
 Fleetwood Mac
 Wings
 Elton & Kiki
 Eng Dan & JF Coley

WSAU SAVANNAH
 Melissa Manchester
 Firefall
 Paul Davis
 Lesau Duncan
 Tanya Tucker
 Captain & Tennille
 Helen Reddy (Hear)
 HOT
 Elton & Kiki
 Eng Dan & JF Coley
 Wings
 Neil Sedaka
 Maxine Nightingale
 Red Sovine

WGY SCHENECTADY
 Helen Reddy (both)
 Silver
 Jefferson Starship
 Donna Summer
 Maria Muldaur
 Stillfly/Young
 HOT
 Wings
 Chicago
 George Benson
 War
 Eng Dan & JF Coley
 Elton & Kiki

KVI SEATTLE
 Helen Reddy (Hear)
 Eric Carmen
 Jefferson Starship
 HOT
 War
 Wings
 Lou Rawls
 James Taylor
 George Benson
 Eng Dan & JF Coley
 Michael Franks

14BL SYRACUSE
 Walter Murphy
 HOT
 Wings
 Elton & Kiki
 Lou Rawls
 Bee Gees

KRMG TULSA
 Frank

POP/ADULT

Radio & Records

POP ADULT / 40

3 Weeks Ago	2 Weeks Ago	8/13	
6	2	①	WINGS/Let 'Em In (Capitol)
7	4	②	ELTON JOHN & KIKI DEE/Don't Go Breaking My Heart (Rocket)
5	5	③	ENGLAND DAN & J.F. COLEY/I'd Really Love To See You (Big Tree)
4	3	4	LOU RAWLS/You'll Never Find Another Love (Phil. Int.)
2	1	5	MANHATTANS/Kiss And Say Goodbye (Columbia)
18	9	⑥	GEORGE BENSON/This Masquerade (WB)
1	6	7	NEIL DIAMOND/If You Know What I Mean (Columbia)
25	16	⑧	WAR/Summer (UA)
13	13	⑨	KEITH CARRADINE/I'm Easy (ABC)
12	12	10	BEATLES/Got To Get You Into My Life (Capitol)
19	19	⑪	WALTER MURPHY/A Fifth Of Beethoven (Private Stock)
3	7	12	STARLAND VOCAL BAND/Afternoon Delight (Windsong)
8	8	13	STARBUCK/Moonlight Feels Right (Private Stock)
15	14	14	JAMES TAYLOR/Shower the People (WB)
24	18	15	BEE GEES/You Should Be Dancing (RSO)
31	23	⑩	FLEETWOOD MAC/Say You Love Me (WB/Reprise)
10	11	17	SEALS & CROFTS/Get Closer (WB)
21	20	18	DR. HOOK/A Little Bit More (Capitol)
11	10	19	CHICAGO/Another Rainy Day In New York City (Columbia)
9	15	20	CARPENTERS/I Need To Be In Love (A&M)
28	25	21	TAVARES/Heaven Must Be Missing An Angel (Capitol)
37	27	22	PETER FRAMPTON/Baby, I Love Your Way (A&M)
27	24	23	JOHN DAVIDSON/Everytime I Sing A Love Song (20th)
14	17	24	JOHN TRAVOLTA/Let Her In (Midland International)
—	—	②⑤	OLIVIA NEWTON-JOHN/Don't Stop Believin' (MCA)
33	26	26	QUEEN/You're My Best Friend (Elektra)
—	31	27	MAXINE NIGHTINGALE/Gotta Be The One (UA)
—	39	②⑧	JEFFERSON STARSHIP/With Your Love (Grunt)
—	35	29	BOZ SCAGGS/Lowdown (Columbia)
20	21	30	BEACH BOYS/Rock & Roll Music (WB/Reprise)
—	32	31	SILVER/Wham Bam (Arista)
16	22	32	CAPTAIN & TENNILLE/Shop Around (A&M)
—	—	33	CANDI STATON/Young Hearts Run Free (WB)
—	36	34	ANTHONY NEWLEY/Teach The Children (UA)
—	—	35	CLIFF RICHARD/Devil Woman (Rocket)
—	38	36	SANTA FE/Adios (Chelsea)
—	—	37	HALL & OATES/She's Gone (Atlantic)
32	37	38	VICKI SUE ROBINSON/Turn The Beat Around (RCA)
—	40	39	FRANK SINATRA/Stargazer (Reprise)
—	—	40	GLEN CAMPBELL/See You On Sunday (Capitol)

Most Added:

CHICAGO
If You Leave Me Now (Col)
HELEN REDDY
I Can't Hear You No More (Capitol)
JEFFERSON STARSHIP
With Your Love (Grunt)
LINDA RONSTADT
That'll Be The Day (Asylum)
OLIVIA NEWTON-JOHN
Don't Stop Believin' (MCA)

The Hottest:

ELTON JOHN & KIKI DEE
Don't Go Breakin' My Heart (Rocket)
Although just nosed out of the number one slot this week...this one is really blazing. 41 KMPC, 61 WSAV, 81 WSM, 91 WNBC, 32 KRMG, 41 KFMB, 31 WATR, 72 14FBL, 82 KIIS, 42 KRKK, 116 WGAR, 205 WIND, 147 KRNT, 96 KAKE, 206 WOWO...plus hot reports from KFI, WGY, WGR, KEX, KMBZ, WMAL, WIP, WTMJ, WCBM and too many more to list.

WINGS
Let 'Em In (Capitol)
A brief list of the key jumps and hot reports. 111 WIXY, 61 KIIS, 31 14FBL, 32 KMPC, 83 KFMB, 153 WFTL, 64 WSM, 147 WHAG, 64 WREC, 117 WSAV, 84 KRKK, 1612 WGAR, plus these hot reports: WNEW, KVI, WASH, WMAL, KEX, KFI, WGY, KMBZ, KCRA, KNBR, KSL, K101, KHOW, WIP, WTMJ, WCBM, WMBR and many others.

ENGLAND DAN & JOHN FORD COLEY
I'd Really Love To See You (Big Tree)
31 WFTL, 21 WREC, 105 WSIX, 43 WSAV, 198 KMPC, 95 KRNT, 85 WGAR, 22 KAKE and reporting hot at KEX, WMAL, KNBR, KCRA, KMBZ, WIP, WFIR, WASH, KVI, WNEW, WTMJ, KFI, WGY and others.



With Starland Vocal Band's "Afternoon Delight" being possibly the biggest record so far this year, we'd like to pass along this picture and following information from Bob Hughes, Program Director WASH: "There is a saloon here (Washington D.C.) called Clyde's, which has an afternoon snack menu entitled, "Afternoon Delight." One day Bill and Taffy Danoff, principles in the group, wandered in to have a drink and some food—and flash—the menu inspired the song." Anyway, the station took advantage of this recently by reserving the back room at Clyde's and invited listeners in to taste the "Afternoon Delights." Pictured are people from WASH, RCA, Clyde's and members of Starland Vocal Band.

NEW & ACTIVE

HELEN REDDY

I Can't Hear You No More (Capitol)

Solid airplay pattern developing for this top Pop/Adult artist. Add WNEW, KMBZ, KOGO, WGY, WGAR, WREC, WSAV, WSB, KVI, WASH, KRNT, KCRA, WGR, KIIS, WSM and many more.

CHICAGO

If You Leave Me Now (Columbia)

As the rain fades in New York City, this new release comes on strong. Adds include WOWO, KFI, WREC, WVOV, KAKE, WCBM, WTMJ, WNEW, KITE, K101, KIIS, KEX, KSL, WMAL, KNBR, KOGO, KWAV.

JEFFERSON STARSHIP

With Your Love (Grunt)

Continues at a hot airplay pace...Add KHOW, KAKE, KVI, WIXY, WGAR, WLVA, KITE, WGR, WGY and others.

OLIVIA NEWTON-JOHN

Don't Stop Believin' (MCA)

Second big week of action. Add KOGO, WASH, WREC, KWAV, KUKI, WVOV, KAKE, KBLF, WFIR, KLVA and more.

LINDA RONSTADT "That'll Be The Day" (Asylum) Add WSB, WVOV, WSM, WGAR, KIIS, WGN, K101, WGR, KNBR. ORLEANS "Still The One" (Asylum) Add WIP, KNBR, KEX, WREC, WVOV, WGR, WLVA. MELISSA MANCHESTER "Happy Endings" (Arista) Add WSAV, WIP, WATR, WFTL, WMAL, KDOWN, FIREBALL "You Are The Woman" (Atlantic) Add K101, WREC, KITE, WSAV, WATR, WNIC-FM, KWAV. CAPTAIN & TENNILLE "Muskat Love" (A&M) Add WREC, WEEI-FM, KRKK, WLVA, WIXY, WFIR. AMAZING RHYTHM ACES "The End Is Not In Sight" (ABC/Dot) Add WFIR, WEEI-FM, WIXY, WREC, WLVA, KRKK. AMERICA "Amber Cades" (WB) Add WFTL, WMBR, KDOWN, WREC, WHAG, WLVA. KC & THE SUNSHINE BAND "Shake Your Booty" (TK) Add WIP, KMPC, KHOW, WOWO. CLIFF RICHARD "Devil Woman" (Rocket) Add WCBM, KHOW, KMPC, KBLF. FRANK SINATRA "Stargazer" (Reprise/WB) Add KSL, KRMG, KCRA, WHAG, KRKK. ROGER WHITTAKER "First Hello, Last Goodbye" (RCA) Add WNEW, KOGO, KBLF.

POP/ ADULT NOTES

BY MIKE KASABO

Jefferson Starship's "With Your Love," which has only been out a few short weeks, is already making impressive gains at several stations...19.9 WEEI-FM, 15.5 KUKI, 16.10 KOFM, just to mention a few.

The Peter Dinklage record "If You Walked Away" starting to show up with strong play at WBAL, KITE, WATR and KMBZ.

The new Beach Boys is "It's O.K." New Doobie Brothers "Wheels Of Fortune."

Early interest in the Perry Botkin Jr. record "Nadia's Theme." It's the music you heard during the Olympics that was played in the background during the slow motion replays of the women's gymnastics competition. It's also the theme from the soap opera "Young and Restless." Anyway, it went right on WIP and KIIS.

The Maxine Nightingale record making some good moves now including a jump into the top ten (16-10) at WSAV.

The Walter Murphy record "A Fifth Of Beethoven" appears to be having somewhat of a second wind with many Pop/Adult stations. It jumped 19-11 on this weeks P/A 40 due to chart jumps like 16-1 KRNT, 24-14 WNBC, 22-4 WIXY to mention a few.

Gordon Lightfoot's "The Wreck Of The Edmund Fitzgerald" getting good early action at KITE and WIXY.

Eydie Gorme, who's been absent from the charts for quite awhile, is picking up solid airplay action with her version of "What I Did For Love." Key adds include WFTL, WTMJ and KNBR.

"Superstar" by Paul Davis picked up good new play at WASH and WSAV.

"(Don't Fear) The Reaper" by Blue Oyster Cult showing amazing growth at WEEI-FM in Boston jumping 12-4. Program Director Peter Miller is the same guy who first played "Popsicle Toes" by Michael Franks.

The Peter Allen record "The More I See You" appears to be picking up again with new play at WSB, WTMJ, KBLF, WSM.

The record industry lost one of its best promotion people last week with the death of Joe Maimone. Not only one of the most effective promo men around, Joe was loved by all who came in contact with him. He worked for Capitol records for over twenty years. We'll all miss him.

**The 1 billion people*
who've heard it already
associate it with gold.**

AM 1850
NADIA'S THEME

(The Young And The Restless)

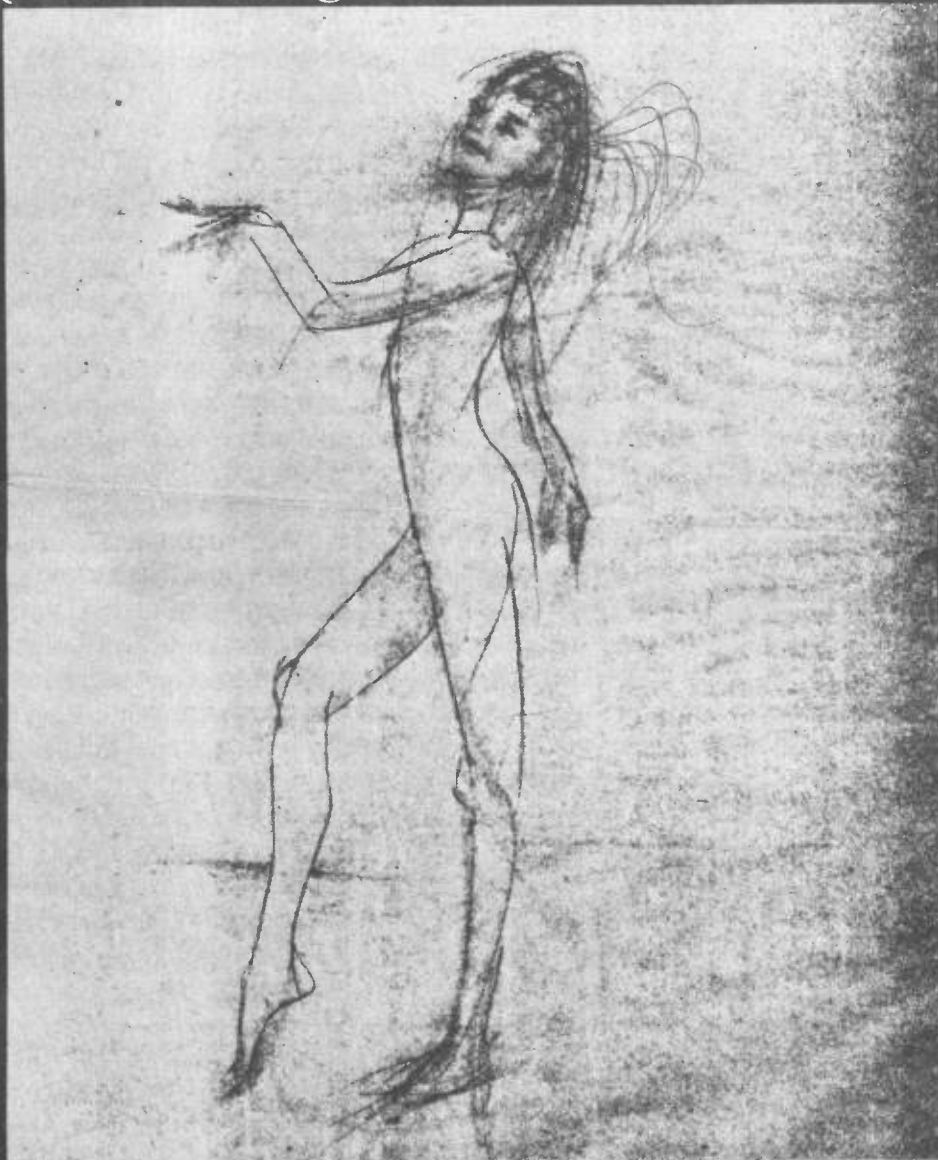

A NEW SINGLE

By Barry DeVorzon and
Perry Botkins, Jr.

ON A&M RECORDS



A portion of the proceeds
from the sale of this record
will be donated to the
U.S. Olympic Committee

*Total estimated worldwide viewing audience of the XXI Olympic Summer Games

THE BACK PAGE

BREAKERS

"Back Page Breakers" are those newer records that have the greatest level of station activity on any given week.

BOZ SCAGGS Lowdown (Columbia)

67 percent of our reporters on it, 17 adds including WRKO. Moves; 20-15 KHJ, 30-24 WPGC, debut 20 WFIL, 16-12 at 99X, 17-14 KFRC, 28-17 WYRE, 21-15 WIFI, 24-17 WAPE, 17-14 KERN, 13-9 KJOY, see Parallels.

NEW & ACTIVE

All other new and recent releases getting substantial airplay. These are listed in order by their activity levels at our reporting stations.

DARYL HALL & JOHN OATES "She's Gone" (Atlantic) 47 reporters on it, 14 adds including CKLW, WCAO, WGH, WORC, WIFE. Moves; 19-14 KLIF, 14-10 WCOL, 19-10 WRIE, see Parallels.

HEART "Magic Man" (Mushroom) 38 reporters on it, 13 adds including KEZY, WORC, WCOL, WGH, KINT, KJRB. Moves; 20-17 WCAO, 10-8 KSLQ, 11-6 WYRE, 11-9 WBBF, debut 17 WZUU, 17-11 WGUY, 10-4 WACI, 14-9 KEWI.

HELEN REDDY "I Can't Hear You No More" (Capitol) 36 reporters on it, 12 adds including WCOL, WSGA, WBBQ, WRIE, WISM, WSGN. Moves; 24-21 WRKO, 29-27 WPGC, 30-24 WKBW, 37-35 KSLQ, 28-23 KHJ, see Parallels.

HENRY GROSS "Springtime Mama" (Lifesong) 29 reporters on it, 3 adds including WIFI, KEZY, WJON. Moves; 34-28 WCOL, 23-21 WORC, 18-15 KEEL, 27-24 WISE.

BLUE OYSTER CULT "(Don't Fear) The Reaper" (Columbia) 27 reporters on it, 6 adds including WKBW, B100, WGH, WISE. Moves; 22-18 WBBF, 35-25 WACI, 30-22 WOSH, 32-26 at 98Q, 18-13 KJOY, 25-18 KRSP, 18-11 KCBN.

PAUL DAVIS "Superstar" (Bang) 25 reporters on it, 6 adds including WORC. Moves; 27-25 WRKO, 28-21 WSAI, 35-32 KSLQ, 26-20 WOSH, 24-21 WAIR.

LADY FLASH "Street Singing" (RSO) 25 reporters on it, 5 adds including WPGC, WGNB, WBBQ, KFJZ. Moves; 29-25 WCAO, 28-25 KEZY, debut 23 KLIF, 25-19 WBBF, 26-23 WRIE, 35-30 WOSH, 23-18 WFOM, 20-17 WGLF.

ALAN PARSONS PROJECT "Dr. Tarr & Professor Fether" (20th) 24 reporters on it, 4 adds including KSLQ, WISM, KEWI. Moves; 29-26 KCBQ, 11-10 KKLS, 27-21 KEEL, 23-20 WGLF.

STEVE MILLER "Rock 'N Me" (Capitol) 23 reporters on it, 11 adds including WSAI, WCAO, WSGA, WBBQ, KING, KROY, WFOM, 98Q. Moves; 38-33 KSLQ, 30-17 KJOY.

OLIVIA NEWTON-JOHN "Don't Stop Believin'" (MCA) 21 reporters on it, 6 adds including KTLK, WROK, KDZA. Moves; 25-23 WRKO, 28-25 WHBQ, 25-23 KFRC, 27-22 KHJ.

JAMES TAYLOR "Shower The People" (WB) 21 reporters on it, 2 adds. Moves; 15-9 WKBW, 27-24 WHBQ, 27-25 WBBQ, 20-18 WRIE, 20-15 WISE, 20-13 WSGN.

EARTH, WIND & FIRE "Getaway" (Columbia) 19 reporters on it, 3 adds including WCAO, WGNB. Moves; 13-9 at 99X, 25-15 CKLW, 40-30 KSLQ, 38-34 WCOL, 19-16 WGH, 18-10 WAIR, 18-13 WFLB.

RICK SPRINGFIELD "Take A Hand" (Chelsea) 16 reporters on it, 9 adds including KJR, KCBQ, WCOL, KERN, WGUY, WRFC, WISE.

OHIO PLAYERS "Who'd She Coo" (Mercury) 16 reporters on it, 4 adds including CKLW, KSLQ. Moves; 16-11 KRBE, 25-21 WNDE, 15-8 WSAR, 17-15 KTKT, 23-15 WRFC.

Others Getting Significant Action

LINDA RONSTADT "That'll Be The Day" (Asylum) Add KSTP, WFOM, WSGN, 33-24 KTLK, 30-27 WSGA, 29-26 KROY and more.

MICHAEL FRANKS "Popsicle Toes" (Reprise/WB) Add WGNB, 28-26 CKLW, 32-23 WCOL, 30-28 WNDE, 29-26 WGUY, 26-18 KCBN and more.

NATALIE COLE "Sophisticated Lady" (Capitol) 3-2 KEEL, 24-23 KSLQ, 29-22 WNDE, 4-4 WCOL, 19-17 WIFE, 10-8 KEWI, and others.

RICK DEES "Disco Duck" (RSO) Add WSAI, KTLK, WCOL, Z93, KTKT, KENO, 5-2 WERC, 27-13 WFOM and more.

ERIC CARMEN "Sunrise" (Arista) Add WCAO, WYRE, KEWI, WRFC, KCBN, debut 26 WPGC, 30-25 WBBF and more.

FLASH CADILLAC "Did You Boogie" (Private Stock) Add WISE, WORG, KSLY, KKLS, 3-3 KLEO 19-13 WACI, 22-17 WGUY, 28-21 KEWI, 29-20 KDON, 14-9 KCBN and others.

Continued on Page 13

Radio & Records

THE INDUSTRY'S NEWSPAPER

August 13, 1976

3 Weeks Ago 2 Weeks Ago Last Week

6	1	1	①	ELTON JOHN & KIKI DEE/Don't Go Breaking My Heart (Rocket)
3	2	2	2	WINGS/Let 'Em In (Capitol)
13	5	3	③	BEE GEES/You Should Be Dancing (RSO)
12	6	4	④	ENGLAND DAN & J.F. COLEY/I'd Really Love To See You (Big Tree)
20	13	7	⑤	LOU RAWLS/You'll Never Find Another Love (Phy/Int)
1	4	6	6	MANHATTANS/Kiss And Say Goodbye (Columbia)
2	3	5	7	STARLAND VOCAL BAND/Afternoon Delight (Windsong)
34	21	16	⑧	KC & THE SUNSHINE BAND/Shake Your Booty (TK)
22	18	10	⑨	WILD CHERRY/Play That Funky Music (Epic/Sweet City)
23	16	11	⑩	WALTER MURPHY & BAND/A 5th Of Beethoven (Private Stock)
17	15	13	⑪	PETER FRAMPTON/Baby, I Love Your Way (A&M)
32	23	18	⑫	FLEETWOOD MAC/Say You Love Me (Reprise/WB)
26	20	17	⑬	GEORGE BENSON/This Masquerade (WB)
4	9	9	14	SEALS & CROFTS/Get Closer (WB)
10	10	14	15	THE BEACH BOYS/Rock & Roll Music (Reprise/WB)
38	32	26	⑩	CLIFF RICHARD/Devil Woman (Rocket)
9	7	8	17	THE BEATLES/Got To Get You Into My Life (Capitol)
36	30	23	⑩	DR. HOOK/A Little Bit More (Capitol)
28	24	20	19	TAVARES/Heaven Must Be Missing An Angel (Capitol)
14	14	15	20	KEITH CARRADINE/I'm Easy (ABC)
11	11	19	21	GARY WRIGHT/Love Is Alive (WB)
—	35	29	⑫	WAR/Summer (UA)
8	8	12	23	JOHN TRAVOLTA/Let Her In (Midland Intl)
21	19	24	24	VICKI SUE ROBINSON/Turn The Beat Around (RCA)
7	12	21	25	QUEEN/You're My Best Friend (Elektra)
—	—	39	⑫	CHICAGO/If You Leave Me Now (Columbia)
29	27	25	27	CANDI STATON/Young Hearts Run Free (WB)
—	—	38	⑫	ORLEANS/Still The One (Asylum)
—	38	32	29	SILVER/Wham Bam (Arista)
—	40	33	30	JEFFERSON STARSHIP/With Your Love (Grunt)
15	22	22	31	ANDREA TRUE CONNECTION/More, More, More (Buddah)
5	17	27	32	THIN LIZZY/The Boys Are Back In Town (Mercury)
—	—	—	⑬	BOZ SCAGGS/Lowdown (Columbia)
16	28	28	34	PARLIAMENT/Tear The Roof Off The Sucker (Casablanca)
18	26	30	35	STARBUCK/Moonlight Feels Right (Private Stock)
19	25	31	36	NEIL DIAMOND/If You Know What I Mean (Columbia)
—	—	—	37	DARYL HALL & JOHN OATES/She's Gone (Atlantic)
—	—	—	38	HELEN REDDY/I Can't Hear You No More (Capitol)
24	33	35	39	THE CAPTAIN & TENNILLE/Shop Around (A&M)
35	36	37	40	WINGS/Silly Love Songs (Capitol)

MOST ACTIVE RECORDS

ELTON JOHN & KIKI DEE
KC & THE SUNSHINE BAND
WILD CHERRY
BEE GEES
WALTER MURPHY
ENGLAND DAN & J.F. COLEY
LOU RAWLS
PETER FRAMPTON
WINGS
DR. HOOK
CLIFF RICHARD
FLEETWOOD MAC

ACTIVE ALBUM CUTS

THE CAPTAIN & TENNILLE
"Muskrat Love"
ALAN PARSONS PROJECT
"The Raven"
THE BEATLES
"Rock & Roll Music"

ACTIVE RE-CURRENTS

QUEEN
"You're My Best Friend"
WINGS
"Silly Love Songs"
STARBUCK
"Moonlight Feels Right"
STEVE MILLER
"Take The Money & Run"

GARY WRIGHT
"Love Is Alive"
THE CAPTAIN & TENNILLE
"Shop Around"
ANDREA TRUE
CONNECTION
"More More More"

NATIONAL REQUEST TABULATION

LAST WEEK

1	1	ELTON JOHN & KIKI DEE
6	2	WILD CHERRY
3	3	WINGS/"Let 'Em In"
7	4	KC & THE SUNSHINE BAND
2	5	STARLAND VOCAL BAND
10	6	WALTER MURPHY
4	7	MANHATTANS
8	8	PETER FRAMPTON
5	9	JOHN TRAVOLTA
	10	CLIFF RICHARD