

# AIRPLAY ■ Monitor®

THIS WEEK IN MONITOR:

Rick Dees Exits KIIS  
Los Angeles p. 2

Hollywood Helps WEDR  
Win Miami R&B War p. 20



HOLLYWOOD

FEBRUARY 13, 2004

• We Listen To Radio •

VOLUME 12 • NO. 7 \$6.99

## Is Neo-Radio The One?

■ by Bram Teitelman

Classic alternative. Classic modern. Modern gold. Whatever the name for it, in the opening weeks of 2004, the not-quite-trend of modern rock stations re-examining their playlists to add more gold and playing different currents has been a topic among radio and records people. Jacobs Media president Fred Jacobs, however, says that what has been going on is less a format-specific trend and more a way of thinking. He's also got another name for it: "neo-radio."

Jacobs says that the only true classic modern station is Infinity's KQRI (K-Rock) Seattle (which was joined by KXOA Sacramento, Calif.'s flip to '90s as "Howard 93.7" after the interview). "The whole thing is very much a misnomer," Jacobs says. "We think that neo-radio transcends formats and speaks more directly toward how radio stations are actually listening to their listeners and responding. It's very much a grassroots, listener-driven movement that involves rethinking a lot of the basic givens and paradigms."

Jacobs contends that radio has gotten used to ignoring its listeners. "What many programmers and consultants have done is listen to people complaining about the lack of variety and the



JACOBS

*Continued on page 35*

## Big D & Bubba Cover Drive Time

■ by Ken Tucker

As if hosting a nationally syndicated country morning show wasn't enough work, last fall Big D & Bubba added a local afternoon show to their repertoire.

The team left its flagship station, WYNK Baton Rouge, La., in October and moved to WSIX Nashville for afternoons. But the two didn't leave their morning show behind. Big D & Bubba now originate from a specially designed studio at WSIX—the same studio where the duo does its p.m. drive show.

For its first shift of the day, the pair, along with executive producer Patrick Thomas, arrive at 4:30 a.m. and remain until 11:00 a.m. CT, since the duo is syndicated in four time zones. They return a few hours later to do their afternoon shift on WSIX.

While the duo was happy to live and work in Baton Rouge, a job in Nashville was on its short list. "We said if we ever left it would be for Houston, Atlanta, Dallas or Nashville [but only] if it was

*Continued on page 29*

INTRODUCING

*Julie Roberts*

BREAK DOWN HERE

★ ★  
*Add date February 23*

See Julie perform at CRS  
Call your rep for "Break Down Here" Tour Details

*www.julieroberts.com*

© 2004 Mercury Records, a Division of UMG Recordings, Inc.



## 'Idol'-Like Contest Hits The Dial

It was only a matter of time: "American Idol" has come to radio. Clear Channel, Sony Music and Winterfresh gum have launched Radio Star, a 14-week talent search that begins Feb. 16.

The winner receives a Sony Music recording contract, a \$50,000 wardrobe/makeover prize from Clear Channel and a contract with the William Morris Agency. He or she will also appear as an opening act at WHITZ (Z100) New York's and KIIIS-FM Los Angeles' respective holiday Jingle Ball concerts.

Clear Channel stations in about 50 markets will promote the contest for three weeks on-air, online and at remotes. Each week, participating stations select an entrant to submit to Sony Music's panel of judges. Beginning in March, "American Idol" host **Ryan Seacrest** and Z100 morning jock **Elvis Duran** will host a weekly, one-hour Radio Star special on Clear Channel stations nationwide for 10 weeks. Listeners can vote for their favorite artists through a dedicated Web site. Finally, Radio Star judges will select three finalists, before choosing a winner.

### DEES BOOTS WERE MADE FOR WALKING

KIIS morning man **Rick Dees** announced on the air Feb. 10 his exit from the station that same day. Dees, a fixture at KIIS since 1982, will continue to host countdown show "Rick Dees' Weekly Top 40," which CC's Premiere syndicates to 350 stations nationwide. Ryan Seacrest is expected to take Dees' seat at KIIS.

### BUSINESS & MANAGEMENT

Industry veteran **Joan Gerberding** exits Nassau Broadcasting, Jersey Radio Network and Nassau



GERBERDING

Media Partners after a quarter-century with the company, most recently as president. She continues as a consultant until the end of March. **G. Daniel Henrikson** will take the reins at Nassau.

Citadel has acquired six stations in Lancaster and Erie, Pa., from Regent Communications. In exchange,

Citadel has traded its five-station cluster in Bloomington, Ill., to Regent. In the deal, Citadel acquires WIOV-AM-FM Lancaster and Erie stations WXTA, WRIE, WQHZ and WXKC plus a cash payment. Regent gets Bloomington stations WBNQ, WJBC, WBWN, WTRX and WJEZ. In related news, Regent has also completed its exchange of four stations in Duluth, Minn., plus \$2.7 million in cash to Clear Channel for CC's five-stations in Evansville, Ind.

Clear Channel/New Mexico director of sales **Chuck Hammond** is upped to market manager for the cluster, which includes country KBQI Albuquerque. He replaces **Cindy Schloss**, who left for a similar position with Entercom/Kansas City late last year.

Infinity names **Drew Hilles** market manager for its Denver cluster, which includes adult top 40 KIMN. Hilles, who replaces the retiring **Steve**

Keeney, was most recently market manager for Infinity/Philadelphia.

AC WSUY/country WNKT Charleston, S.C., APD/MD/afternoon driver **Eric Chaney** becomes station manager of WSUY. He retains his previous duties.

Arbitron has reissued the Cheyenne, Wyo., fall ratings book after six returned diaries were found to have come from media-affiliated households.

### FORMATS: 'HOWARD 93.7' DEBUTS

Active KXOA Sacramento, Calif., flips to a '90s-intensive classic modern format as "Howard 93.7." The station is named for its morning man, **Howard Stern**, whose syndicated show aired non-stop while the station was stunting. The outlet has applied for the call letters KHWD.

Modern WZZI (Z101) Roanoke, Va., flips to oldies. The staff remains.

Country WBJZ Appleton, Wis., flips back to smooth jazz after slightly more than a year in the format.

Country WXOF (Country Fox) Homosassa, Fla., flips to classic rock as "Fox 96.3." The staff exits, including 47-year radio vet **Larry "Mac" MacMillan** and PD **Sean Schwartz**. **Tom Stoessel** of adult top 40 sister WXCX adds PD duties for the station.

### PROGRAMMING: SALKOWITZ EXITS

Sirius VP of programming operations **Joel Salkowitz** will exit the satcaster at the end of the month. No replacement will be named. The radio veteran, who has stops at New York's WQHT (Hot 97) and WTJM (Jammin' 105.1) on his resumé, joined the company in 2002.

**Dave Dillon** is named PD of AC KOSI Denver. Arriving from WPCH Atlanta, Dillon has also served as VP of programming for Journal Broadcast Group, Capstar and SFX Broadcasting.

Country WCAT Harrisburg, Pa., PD/MD/mid-day host **Sam McGuire** is out. He may be reached at sammcguire@hotmail.com. Citadel president of programming **Eric Logan** is interim PD and is looking for McGuire's replacement.

WLDW Philadelphia PD **Chuck Tisa** has inked with the station for to three more years. He has been in the market for 19 years.

Former modern WPLA Jacksonville, Fla., PD and Backyard Group/Elmira, N.Y., OM **Scott Petibone** is named PD at modern rock WKRL Syracuse, N.Y., and its simulcasts WKRH Oswego, N.Y., and WKLL Utica, N.Y. He replaces **Abbie Weber**, who segues into sales.

Contrary to rumors circulating elsewhere, **Glenn Cosby** remains as PD/afternoon driver at WSRB (Soul 106.3) Chicago.

Country WXCL Peoria, Ill., afternoon driver **B.J. Stone** adds PD/MD stripes. Morning man **Dan Dermody**, who had held those titles, segues to director of community affairs for parent AAA Entertainment.

Country WFRY (Froggy) Watertown, N.Y., PD/afternoon driver **Matt Raisman** is out. He may be reached at mattraisman@yahoo.com.

**Marie Osmond's** syndicated AC afternoon show, "Marie and Friends," launched Feb. 2 on affiliates KBEE-FM Salt Lake City; KISY Twin Falls, Idaho; and KSYV Santa Maria, Calif. It is syndicated by Jones Radio Networks.

## Canadian Stations Don't Know Jack (Or Bob) About New Music

by **Larry LeBlanc**

Commercial radio stations with names like "Jack," "Bob," "Joe" and "Dave" are sending chills through Canadian labels seeking to launch new music while being welcomed by Canada's music veterans.

Inaugurated by the launch and sizable success of CFWM (Bob-FM) Winnipeg, Manitoba, three years ago, nine stations have since flipped



AARON

from top 40 or adult top 40 to a hybrid format of '60s/'70s/'80s/'90s and today's hits that operates under the Jack, Bob, Joe or Dave monikers.

There are now Jack-FMs in British Columbia's Vancouver and Victoria; Calgary, Alberta; Toronto; and Orillia,

Ontario; Bob-FMs in Ontario's Ottawa, London and Brockville; a Joe-FM in Kingston, Ontario; and a Dave-FM in Kitchener, Ontario.

The format—which is the same despite the differing names—is now in every Canadian major market except Halifax, Nova Scotia and the mostly French-speaking province of Quebec. Format flips include those by many previously top 40/adult top 40 powerhouses that had been significant in developing new music in Canada.

**Jeremy Summers**, director of national promotion at the Interscope/Universal Music labels at Universal Music Canada, says, "The upside of those stations is that they have brought [older] people back to the radio. The downside is that they are not playing any new music [from] within the past year."

"Dave, Bob and Jack; they are all the same," EMI Music Canada's VP of national promotions and media relations **Derrick Ross** adds. "They only play two or three currents, like Avril Lavigne, which may be a year old."

Among those benefiting from the exposure

on these stations—albeit with their older catalog—are veteran Canadian artists such as Lee Aaron, Randy Bachman, Chilliwack, Gordon Lightfoot, Vally and former Platinum Blonde frontman **Mark Holmes**. Led by such popular bands as Rush, Loverboy, Trooper and the Guess Who, many Canadian acts continue to tour heavily backed by significant radio support by these stations.

Aaron says, "The last couple of years I've seen a greater flow of royalties from radio airplay. At the same time, young people are rediscovering their parents' music."

Former Guess Who/Bachman Turner Overdrive guitarist **Randy Bachman** adds, "Between the Guess Who, Bachman Turner Overdrive and Trooper [which Bachman produced], I was told by one station that I was 22% of their playlist. I was just amazed."



BACHMAN

Meanwhile, labels bemoan the loss of stations that had previously played new music. Unlike in the U.S., there isn't an abundance of stations in individual markets in Canada, and there are fewer formats to work with. Furthermore, while these new hybrid stations play some recent

Canadian music, playlists are usually restricted to such acts as Nickelback, Nelly Furtado and Sarah McLachlan that have attained international recognition.

EMI's **Ross** asks, "Where do you start to break an act? Also, are we getting any young listeners into radio? Probably not; they are going to the Internet."

Coincidentally, **Ross** is also a beneficiary of airplay on these new stations. He was the drummer in Canada's leading modern rock band of the '70s, the Spoons.

"I get more phone calls from radio programmers telling me they are playing more Spoons than ever," he says with a laugh.

Music video network Fuse and R&B WQHT (Hot 97) New York have formed a year-long programming partnership. The first project will be the music/fashion program "Fuse Full Frontal Hip-Hop Presented by Hot 97," set for March 2 in New York. Fuse will air the show March 26.

### PEOPLE: SMITH JOINS KROQ AS MD

Modern KROQ Los Angeles names **Matt Smith MD** and **John Michael** music coordinator.



SMITH

Smith, who had most recently been at DreamWorks, replaces **Lisa Worden**, now programming modern WHFS Washington, D.C. **Michael**, who joined KROQ last year, had previously programmed modern WAQZ Cincinnati.

Active WXQR Greenville, S.C., MD **Matt Lee** adds APD duties.

**Jack Spade**, who was serving as interim PD, will continue to program rhythmic top 40 WQSL/WQZL Jacksonville, N.C.

**Mike Parsons** joins classic hits KRSP (A10W 103.5) Salt Lake City as APD/afternoon driver. He previously hosted a morning show in Albuquerque, N.M.

Active WRXR (Rock 105) Chattanooga, Tenn., midday host **Opie** adds MD duties. Former MD **Dave Spain** is named APD/afternoon host at classic rock sister WTUN.

R&B WPEG (Power 98) Charlotte, N.C., morning jock **B.J. Murphy** heads to adult R&B KRNB Dallas for mornings, replacing **Cheryl Underwood**, who exits. No word yet on whether co-host **Rudy Rush** will stay.

In the wake of modern WBTZ Burlington, Vt., MD **Christine "Electra" Pawlak's** departure to modern WPLY (Y100) Philadelphia, OM **Matt Grasso** is handling music calls.

Country KWJJ (the Wolf) Portland, Ore., taps market veteran **Scott Lander** for nights. He replaces **Craig Lockwood**, who recently exited. Meanwhile, crosstown active KUFO is seeking a night jock in the wake of **Rocko's** departure.

Country KUSS (US 95.7) San Diego rounds out its lineup by tapping **Amber Taylor** from Clear Channel sister WBBS Syracuse, N.Y., to voice-track middays.

Country MKCS Colorado Springs, Colo., MD/night jock **Stix Franklin** moves to middays, following PD **Shannon Stone's** recent move to afternoons. Overnight jock **Cadillac Jack** fills Franklin's old slot.

Country WJCL Savannah, Ga., teams part-time jock **Jim Dixon** and AC WGSY Columbus, Ga., talent **Shawn Hamilton** as **Dixon & Dooley**. They replace former morning team **Mike Miller** and **Laura Anderson**, who recently exited.

Country WEGX (Eagle 92.9) Florence, S.C., afternoon driver **Matt Dillon** exits.

Consultant **Guy Zapoleon** has partnered with ChristianNetcast to launch MainStream Network, which offers Internet streaming services to radio stations. ChristianNetcast offers similar services to Christian radio stations and ministries.

## THE MOVE

### Reid Joins UMG

**Antonio "LA." Reid** has been named chairman of Universal Music Group's Island Def Jam label. He replaces **Lyor Cohen**, who left the post last month to become chairman/CEO of Warner Music Group's U.S. operations. Reid previously was president/CEO of Arista Records.

In related news, Def Jam/Def Soul president **Kevin Liles** has resigned his post. He exits UMG less than two weeks after **Cohen's** departure (*Airplay Monitor*, Jan. 30).

In other news, **Chad Schultz** joins Epic Records' Nashville division as manager of Southwest promotion. He previously was senior director of promotion/Southwest for Mercury Records. Schultz, who will be based in San Antonio, replaces **Rodney Bailey**.





## Radio Reacts To Jackson's Stunt, Song

Now that Janet Jackson has confessed that her Super Bowl breast-letting was a deliberate stunt, top 40 programmers are left to take a temperature reading of listeners—and their moms—before playing her new single, “Just a Little While.”

The verdict: hot at mainstream outlets, chilly on the adult side.

“We had the song before all of this happened and had been served with a cease-and-desist,” says Jeff Z, PD of dance-leaning WKTU New York. “But as soon as halftime happened, I called the station, and we put it on then—right then. It became an immediate event record.”

However, at adult top 40 KHMX (Mix 96.5) Houston, PD Buddy Scott says, “As you might imagine, the upper end of our demo is pretty negative about it.”

“We wouldn't have played a Janet Jackson record out of the box anyway, but we've dealt with it on our morning show and have had some serious listener splits,” Scott adds. “The song would have to be awfully big for us to look at it as anything more than a feature, at this point.”

In either case, programmers agree that the half-second of near nudity—in which Justin Timberlake tore a portion of Jackson's leather bodice during a performance of his “Rock Your Body,” exposing her bejeweled right breast to 89 million viewers during the Super Bowl Feb. 1—became the pop-culture event of the week, though few doubt it was a serious enough offense to deny airplay. If anything, particularly for mainstream and rhythmic stations, it made “Just a Little While” a must-add—one that Virgin Records gladly obliged.

### AVAILABLE TO RADIO WITHIN HOURS

The label made Jackson's single available to radio within hours of the controversy, with an MP3 download. It's the first single from the upcoming album “Damita Jo,” due March 30.

Jimmy Steele, Clear Channel regional VP and PD of WNCI Columbus, Ohio, says, “Janet has a new record coming out at the same time she

shows her breast? Come on, that was smart thinking, a wise branding move for her, particularly if the song is *not* a no-brainer home-run hit—and I don't think it is.”

Programmers add that they don't think Jackson's image will suffer any long-term ill effects from the incident—which was condemned by FCC chairman Michael Powell as “a classless, crass and deplorable stunt.”

Equally vehement criticism quickly followed from CBS (which aired the Super Bowl), MTV (producer of the halftime show) and the NFL, whose commissioner Paul Tagliabue called the exposure “offensive, embarrassing to us and our fans and inappropriate.”

### NO NEED TO APOLOGIZE

“Janet wasn't degraded, she didn't come out looking bad,” Jeff Z says. “Everyone has apologized. I don't believe there was really any reason for her to apologize. She's a beautiful woman.”

Steele adds, “Janet doesn't have a nasty image. I'm more worried about moms calling about the Eamon record, ‘F\*\*k It,’ than anything she has ever done . . .

Besides, in a month, everyone will have forgotten this ever happened.”

Now, as the furor begins to wane, it's time for “Just a Little While” to show itself as a real hit—or not.

“I think it's very similar to the Britney/Madonna kiss, which happened right as [Spears] had a new record to promote,” Steele offers. “Everyone added it and found out it's a stiff. I don't think this Janet record is a smash.”

Jeff Z thinks the song will work for his audience. “It's not what I expected her to come out with—it sounds more like something off [1997's] ‘The Velvet Rope’ than anything recent—but she has had a lot of success on this station with songs that weren't hits nationally,” he says. “Is this a national hit? I don't know. But I'm leaning toward thinking it is for WKTU. Time will tell.”

Scott adds, “All I know is that after three or four days of talking about this on the air, I'm ready to declare a no-nipple zone.”



Seen This One Before? One more time, for the good times: Jackson and Timberlake

PHOTO: WIREIMAGE/KEVIN MAZUR

## SC For JC



JC Chasez, center, made a recent stop at top 40 WFBC (B93.7) Greenville, S.C., which hosted a CD release party for his upcoming solo debut, “Schizophrenic.” Flanking Chasez, from left, are staffers Natalie Randall, Gabe Harvell, PD Nikki Nite and Chris Lusk.

## 'Suga' Attracts Sweet Success

by Gail Mitchell

It started as a singles deal only. Then Baby Bash's Universal Records maiden voyage, “Suga Suga,” unexpectedly grabbed hold of The Billboard Hot 100, and the Latin rapper found himself quickly turning around an album.

Also featuring DJ/Columbia artist Frankie J, “Suga Suga” was one of the label's bright spots during the second half of 2003. Released commercially Aug. 5, the tune's mystical guitar accent, funky bass and infectious, sing-along hook (“Suga, Suga, how you get so fly”) propelled it onto the Hot 100. Peaking at No. 7, “Suga Suga” has spent more than half a year on the chart.

“We decided to work ‘Suga Suga’ as a single deal only,” Universal VP of marketing Jill Capone explains. “We wanted to get our feet wet with radio and see how it would develop over the next few months. But two weeks after shipping 20,000 singles, we had to rush an album.”

That album, “Tha Smokin' Nephew,” has sold 330,000 units since its September 2003 release, according to Nielsen SoundScan. Produced by Happy Perez (Master P, Mystikal), the set has spun off a second single, “Shorty Doowop,” which has been sent to rhythmic top 40 radio.

No one is more surprised by the success of “Suga Suga” than Baby Bash himself. That's because the pop crossover song that has netted him appearances on “Live With Regis and Kelly” and “The Ellen DeGeneres Show” belies the rest of the album, which leans more toward his hardcore muse with cuts like “Image of Pimp.”

“I did ‘Suga Suga’ 18 months ago,” the Houston-based artist says. “I always liked it; it's a nice radio song. But I didn't have any connections at the time, and I was never a radio kind of person. When I did my music, it was always more of the dope dealer/underground kind of shit. I put [“Suga Suga”] to the side for about a year and kept doing my hard stuff.”



BABY BASH

Baby Bash (aka Beesh; his birth name is Ronald Bryant) moved to Houston in 2001 because the Latin rap underground scene was bigger there than in his native Vallejo, Calif. He first came to Universal's attention through his work with former Universal rapper and Houston resident South Park Mexican.

“He had put out two solo albums before ‘Nephew,’ and we were keeping casual tabs on him,” says Avery Lipman, president of Universal-distributed Republic Records.

“With its memorable elements, this song was head and shoulders above what he had done,” Lipman adds. “It took off, so we quickly mapped out a record.”

The label plans to repeat its marketing scenario with the second single: targeting rhythmic top 40 radio first, followed by R&B and top 40. Capone declined to reveal the cost of its promotional rollout. However, she did note that all advertising is focusing on TV, with particular attention being paid to

MTV, MTV2, BET and Hispanic cable channels. Throughout last fall, Baby Bash stayed on the road visiting radio and opening for Frankie J.

“Suga Suga” peaked at No. 54 on Billboard's Hot R&B/Hip-Hop Singles & Tracks chart, while “Tha Smokin' Nephew” climbed to No. 32 on Top R&B/Hip-Hop Albums and No. 48 on The Billboard 200.

Aiming again at the urban market while capitalizing on the remix craze, Universal is putting out a “screwed and chopped” version (à la labelmate David Banner's “Mississippi”) of “Tha Smokin' Nephew” in March.

In the meantime, Baby Bash intends to continue honing his chameleon persona. “I can do a hardcore low-rider show, jump on a plane and do an R&B show or perform for an all-American pop college crowd.”

“It's not just a radio thing that I do or a hardcore thing. It's just about making good music.”

Additional reporting by Rashaun Hall.

## Z100's Romeo: DJ On The Run

From radio dial to computer mouse, WHTZ (Z100) New York jock Romeo is upping his listener hip quotient as the first known DJ to be the hero of a computer game.

“Romeo on the Run” was designed specifically for Z100 by Imagery Media and is hosted by egamingzone.com, an online arcade that awards cash prizes for high-score winners.

The game portrays a maze of obstacles that Romeo and co-host Niko must overcome every day to put on their Z100 radio show. Armed with a stack of CDs to battle doomsayers, Romeo has to get from his apartment to the Z100 “studios” atop the Empire State Building, avoiding such roadblocks as city rats, pigeons, cars and crazy housekeepers, not to mention hordes of fans at every step, as he

tries to beat the clock.

“The game is so real from my apartment to the subways, Central Park, the Empire State Building, Madison Square Garden, [which] are all scaled perfectly to be represented in animation,” Romeo says. “The graphics are incredible, and we couldn't have made a more local game for our market.” Both Romeo and Niko recorded their own sound effects and voices for the game.

Imagery Media and Romeo conceptualized the idea, which took four months to develop, design and complete for Z100. It is currently being integrated into Romeo's show, which airs from 7 p.m. to 10 p.m. weekdays.

The game can be played at either egamingzone.com or z100.com.



## Hey, I'm Hungry!

Please feed the *Monitor* beast by sending your programming news, staff changes and high-resolution color photos of station events to Chuck Taylor at ctaylor@airplaymonitor.com, or mail hard copies to his attention at 770 Broadway, 6th Floor, New York, N.Y. 10003. Dessert's on us.



MAINSTREAM TOP 40

THIS WEEK	LAST WEEK	WKS. ON CHART	TITLE/IMPRINT/PROMOTION LABEL	ARTIST	DETECTIONS		AUDIENCE	
					TW	LW	MILLIONS	RANK
			★★★ No. 1 ★★★					
1	1	12	THE WAY YOU MOVE ARISTA ☆ 2 weeks at No. 1	OUTKAST FEATURING SLEEPY BROWN	7461	7653	50.866	1
2	2	19	SOMEDAY ROADRUNNER/IDJMG	NICKELBACK	7045	7060	49.764	2
3	4	13	WITH YOU COLUMBIA ☆	JESSICA SIMPSON	6534	6015	48.692	3
4	3	19	HEY YA! ARISTA	OUTKAST	6271	6965	47.040	4
5	9	5	TOXIC JIVE ☆	BRITNEY SPEARS	5503	4634	40.875	5
6	8	12	NUMB WARNER BROS. ☆	LINKIN PARK	5371	4966	37.645	6
7	5	21	SUGA SUGA UNIVERSAL/UMRG	BABY BASH FEATURING FRANKIE J	5169	5605	37.125	7
8	11	9	MY IMMORTAL WIND-UP ☆	EVANESCENCE	5152	4479	33.685	9
9	6	16	IT'S MY LIFE INTERSCOPE	NO DOUBT	4910	5328	35.505	8
10	7	28	HERE WITHOUT YOU REPUBLIC/UNIVERSAL/UMRG	3 DOORS DOWN	4711	5029	32.847	10
11	10	18	PERFECT LAVA ☆	SIMPLE PLAN	4050	4496	28.165	11
12	14	12	F**K IT (I DON'T WANT YOU BACK) JIVE	EAMON	3869	3589	25.876	12
			★★ AIRPOWER ★★					
13	25	3	YEAH! ARISTA	USHER FEATURING LIL JON & LUDACRIS	3392	2240	22.219	14
14	12	16	STAND UP DISTURBING THA PEACE/DEF JAM SOUTH/IDJMG	LUDACRIS FEATURING SHAWNNA	3299	3881	22.611	13
15	18	11	THE FIRST CUT IS THE DEEPEST A&M/INTERSCOPE ☆	SHERYL CROW	3108	2829	18.341	18
16	16	13	FALLS ON ME EPIC	FUEL	3095	2930	15.493	24
17	17	10	HOLD ON DAYLIGHT/EPIC	GOOD CHARLOTTE	3094	2908	18.125	19
18	19	10	ME, MYSELF AND I COLUMBIA	BEYONCE	2944	2730	18.973	16
19	13	11	MILKSHAKE STAR TRAK/ARISTA ☆	KELIS	2931	3782	16.494	23
			★★ AIRPOWER ★★					
20	23	4	SLOW JAMZ ATLANTIC	TWISTA FEATURING KANYE WEST & JAMIE FOXX	2884	2389	17.329	20
21	15	25	HEADSTRONG WARNER BROS. ☆	TRAPT	2669	2971	17.036	21
22	27	3	COME CLEAN BUENA VISTA/HOLLYWOOD ☆	HILARY DUFF	2403	1938	16.695	22
23	22	10	THE TROUBLE WITH LOVE IS J/RCA/RMG	KELLY CLARKSON	2371	2411	15.382	25
24	21	13	WHITE FLAG ARISTA	DIDO	2318	2476	18.675	17
25	29	4	GIGOLO NICK/JIVE	NICK CANNON FEATURING R. KELLY	2266	1868	13.517	28
26	34	2	THIS LOVE OCTONE/J/RMG ☆	MAROONS	2188	1664	11.878	30
27	24	25	BABY BOY COLUMBIA	BEYONCE FEATURING SEAN PAUL	2078	2351	13.566	27
28	35	2	BOUNCE EPIC	SARAH CONNOR	1952	1563	10.598	33
			★ GREATEST GAINER®/MOST AIRPLAY ADDS ★					
29	NEW		JUST A LITTLE WHILE VIRGIN	JANET JACKSON	1945	185	20.833	15
30	26	23	GET LOW BME/TVT	LIL JON & THE EAST SIDE BOYZ FEATURING YING YANG TWINS	1928	1971	12.487	29
31	32	7	SOME GIRLS (DANCE WITH WOMEN) JIVE	JC CHASEZ FEATURING DIRT MCGIRT	1830	1774	10.946	31
32	36	3	BEHIND BLUE EYES FLIP/INTERSCOPE	LIMP BIZKIT	1774	1538	6.554	-
33	33	5	YOU DON'T KNOW MY NAME J/RMG	ALICIA KEYS	1755	1715	8.876	35
34	31	8	WAT DA HOOK GON BE FO' REEL/UNIVERSAL/UMRG	MURPHY LEE FEATURING JERMAINE DUPRI	1715	1779	10.601	32
35	38	2	SLOW CAPITOL	KYLIE MINOGUE	1518	1351	8.009	37
36	30	14	HOLIDAE IN DISTURBING THA PEACE/CAPITOL	CHINGY FEATURING LUDACRIS & SNOOP DOGG	1482	1832	7.656	38
37	28	20	SO FAR AWAY FLIP/ELEKTRA/EEG	STAIN'D	1448	1882	6.663	-
38	NEW		WORK IT (REINVENTION) FO' REEL/UNIVERSAL/UMRG	NELLY	1444	755	14.616	26
39	40	3	YOU AND I BOTH ELEKTRA/EEG	JASON MRAZ	1345	1277	6.094	-
40	20	14	THE VOICE WITHIN RCA/RMG ☆	CHRISTINA AGUILERA	1283	2544	8.490	36

Songs ranked by number of detections. ○ Songs showing an increase in detections over the previous week, regardless of chart movement. A song will also receive a bullet if its percentage loss in detections does not exceed the percentage of monitored station downtime for the format. A song that has been on the chart for more than 20 weeks will generally not receive a bullet, even if it registers an increase in detections. Airpower awarded to songs appearing in the top 20 on both the Airplay and Audience charts for the first time with increases in both detections and audience. Greatest Gainer awarded to the song with the largest increase in detections. Most Airplay Adds awarded to the song registering six or more detections at the most stations for the first time this week. A song with a gain in detections over the previous week is placed first if tied with a song with a decline over the same period. When tied songs are each gaining detections or each losing detections, the song being played on more stations is placed first. Songs below the top 20 become recurrenents and are removed from the chart after 26 weeks.

## most airplay adds MAINSTREAM TOP 40

### NEW STATIONS

- JANET JACKSON** *Just A Little While* (Virgin) **68**  
 KDND, KFMD, KHFI, KHYS, KHIT, KIIS, KKMJ, KKRD, KLAL, KRBB, KRQQ, KSLZ, KSMB, KWYE, KZZU, WABB, WAEB, WAEV, WAKZ, WAVY, WBAM, WBHT, WCGO, WCIL, WDRQ, WERO, WEZB, WFBC, WFHN, WFKS, WFLY, WGTZ, WHYY, WHTZ, WIHT, WIOQ, WJBO, WJVS, WKCI, WKFS, WKGS, WKQI, WKSS, WKXJ, WKZL, WLAN, WLKT, WNOK, WNOU, WNTQ, WPST, WPKY, WQZQ, WRHT, WRVQ, WRVV, WSNX, WSTR, WVCB, WVKX, WXLK, WXPB, WXSX, WXXL, WXXX, WYCR, WYOY, WZEE  
 Total Stations With Six Or More Detections: 80  
 TOTAL DETECTIONS BY DAYPART: 6-10 10%, 10-3 24%, 3-7 22%, 7-12 22%, 12-6A 22%
- USHER FEATURING LIL JON & LUDACRIS** *Yeah!* (Arista) **22**  
 KHFI, KLAL, KRQQ, KRUF, KXXM, KZHT, WAEB, WAEV, WAEZ, WDCG, WDJX, WERO, WHOT, WKZL, WLAN, WNCI, WNKS, WPRO, WRVQ, WYSR, WYCR, WYNY  
 Total Stations With Six Or More Detections: 103  
 TOTAL DETECTIONS BY DAYPART: 6-10 8%, 10-3 12%, 3-7 17%, 7-12 38%, 12-6A 25%
- ENRIQUE IGLESIAS FEATURING KELIS** *Not In Love* (Interscope) **22**  
 KKMJ, KKRD, KXXM, WABB, WAKS, WAKZ, WAVY, WBAM, WCGO, WCIL, WFLY, WFMF, WKRZ, WKSS, WLAN, WPRO, WQZQ, WRHT, WSSX, WXXX, WYCR, WYOY  
 Total Stations With Six Or More Detections: 37  
 TOTAL DETECTIONS BY DAYPART: 6-10 5%, 10-3 19%, 3-7 16%, 7-12 18%, 12-6A 43%
- CHINGY FEATURING J. WEAV** *One Call Away* (Disturbing The Peace/Capitol) **17**  
 KFMD, KHYS, KIYO, WAKZ, WFLY, WFLZ, WFMF, WIOQ, WKCI, WKSC, WLKT, WSNX, WVCB, WXPB, WXSX, WYOY, WZNY  
 Total Stations With Six Or More Detections: 44  
 TOTAL DETECTIONS BY DAYPART: 6-10 6%, 10-3 12%, 3-7 16%, 7-12 32%, 12-6A 34%
- JET** *Are You Gonna Be My Girl* (Elektra/EEG) ☆ **16**  
 KRBD, KRBE, KRBB, KSMB, WAVY, WBHT, WCGO, WIOG, WKCI, WKSC, WNTQ, WPST, WXXL, WXXX, WZEE, WZYP  
 Total Stations With Six Or More Detections: 50  
 TOTAL DETECTIONS BY DAYPART: 6-10 4%, 10-3 12%, 3-7 14%, 7-12 30%, 12-6A 40%

## GREATEST GAINERS MAINSTREAM TOP 40

- JANET JACKSON** • *Just A Little While* (Virgin) **+1760**  
 WHYZ +54, WKGS +53, KIIS +46, KZZU +37, WDRQ +36, WFLY +36, WIOG +35, KHFI +35, KRBB +34, WXPB +34
- USHER FEATURING LIL JON & LUDACRIS** • *Yeah!* (Arista) **+1152**  
 WDKF +50, KRQQ +28, WKGS +27, WXXX +27, WJVS +27, KRUF +27, WLAN +27, WQZQ +25, KKRD +25, WKZL +25
- BRITNEY SPEARS** • *Toxic* (Jive) ☆ **+869**  
 WLKT +40, WAKS +35, WKSS +34, WVKX +32, KDDM +24, WYSR +24, WBZZ +21, KDND +21, WKFS +20, WKST +20
- NELLY** • *Work It* (Reinvention) (Fo' Reel/Universal/UMRG) **+689**  
 KHIT +41, WKST +35, KFMD +35, KRQQ +31, WXXX +31, KWYE +29, WFBC +26, WKSC +23, KSLZ +23, WVKX +22
- EVANESCENCE** • *My Immortal* (Wind-up) ☆ **+673**  
 WVKX +38, KRKZ +30, WDJX +29, KQKQ +28, WNCI +27, WFBC +26, WKXJ +24, KDWB +24, WXPB +20, WBLI +20

## Monitor RECURRENTS MAINSTREAM TOP 40

RANK	TITLE	ARTIST (IMPRINT/PROMOTION LABEL)	DETECTIONS	
			TW	LW
1	WHY DON'T YOU & I	SANTANA FEAT. ALEX BAND OR CHAD KROEGER (ARISTA)	1829	2006
2	WHERE IS THE LOVE?	BLACK EYED PEAS (A&M/INTERSCOPE)	1744	1802
3	HARDER TO BREATHE	MAROONS (OCTONE/J/RMG)	1617	1627
4	IN DA CLUB	50 CENT (SHADY/AFTERMATH/INTERSCOPE)	1569	1647
5	SHAKE YA TAILFEATHER	NELLY, P. DIDDY & MURPHY LEE (BAD BOY/UMRG)	1548	1721
6	ROCK YOUR BODY	JUSTIN TIMBERLAKE (JIVE)	1290	1197
7	CRAZY IN LOVE	BEYONCE FEAT. JAY-Z (COLUMBIA)	1244	1275
8	CAN'T HOLD US DOWN	CHRISTINA AGUILERA FEAT. LIL' KIM (RCA/RMG)	1198	1297
9	(THERE'S GOTTA BE) MORE TO LIFE	STACIE ORRICO (FOREFRONT/VIRGIN)	1153	1350

RANK	TITLE	ARTIST (IMPRINT/PROMOTION LABEL)	DETECTIONS	
			TW	LW
10	BRING ME TO LIFE	EVANESCENCE FEAT. PAUL MCCOY (WIND-UP)	1055	1068
11	IGNITION	R. KELLY (JIVE)	930	1037
12	UNWELL	MATCHBOX TWENTY (ATLANTIC)	893	935
13	INTO YOU	FABOLOUS (DESERT STORM/ELEKTRA/EEG)	884	983
14	GET BUSY	SEAN PAUL (VP/ATLANTIC)	882	925
15	MISS INDEPENDENT	KELLY CLARKSON (RCA/RMG)	773	839
16	WHEN I'M GONE	3 DOORS DOWN (REPUBLIC/UNIVERSAL/UMRG)	721	729
17	THE REMEDY (I WON'T WORRY)	JASON MRAZ (ELEKTRA/EEG)	714	766
18	RIGHT THURR	CHINGY (DISTURBING THA PEACE/CAPITOL)	709	851
19	LOSE YOURSELF	EMINEM (SHADY/INTERSCOPE)	566	526
20	FIGHTER	CHRISTINA AGUILERA (RCA/RMG)	552	532

Recurrenents are titles that have appeared on the Mainstream Top 40 Airplay chart for 26 weeks and have dropped below the top 20.

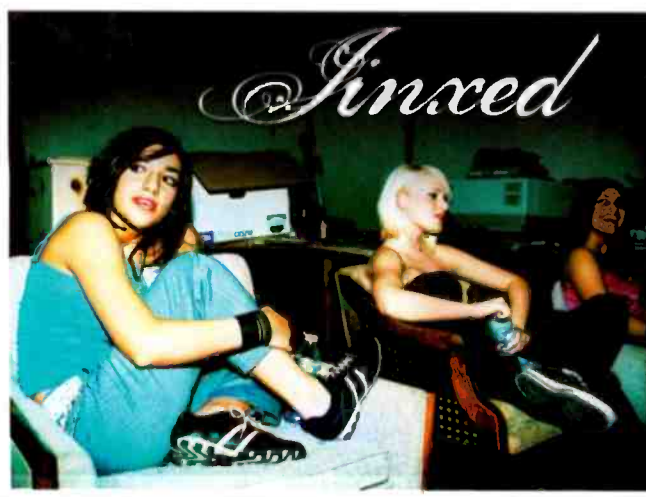

# Jinxed

## "RELENTLESS"

**Impacting Top 40 February 17!  
EARLY ADD AT WKSE-BUFFALO**

"A great song....total POP smash...an uptempo hit your station can own...these girls are stars....#1 phones....just listen to it or watch the video!!!"  
- Dave Universal PD WKSE - Buffalo

"Jinxed has the sound that's missing from Top 40 today. Watch the video and you'll be a believer!"  
- Kid Cruz WXXL - Orlando

WWW.111RECORDS.COM • WWW.JINXEDROCK.COM • INFO@111RECORDS.COM

From the forthcoming album  
"Beyond the Obvious" 3/16/04

**ONE ELEVEN RECORDS**

It's not about the size of the label,  
but the impact of the hit.



# MAINSTREAM TOP 40

FOR WEEK ENDING FEBRUARY 8, 2004



Nielsen Broadcast Data Systems

Songs ranked by number of detections. Playlists are listed in order of TSA weekly cume, beginning with the highest-cuming station. Cumes are updated twice weekly following the release of the spring and fall Arbitron surveys. The number of stations shown each week varies depending upon space.

Airplay Adds (AA) denotes songs with 6 or more detections at station for first time this week.

**WHTZ New York**  
Sr. VP/Pgm: Tom Poleman  
APD: Sharon Dastur  
MD: Paul Bryant  
Clear Channel 201-209-6200

	TW	LW		
1	Britney Spears Toxic	81	62	
2	Jessica Simpson With You	79	80	
3	Linkin Park Numb	78	83	
4	Nickelback Someday	78	77	
5	Olivia Newton-John (I Don't Want You Back)	67	55	
6	Outkast Hey Ya!	58	78	
7	Janet Jackson Just A Little White	55	1	
8	Lasgo Alone	55	48	
9	Evanescence My Immortal	53	34	
10	Outkast Featuring Sleepy Bro The Way You	52	87	
11	Deborah Cox Something Happened On The Way	50	30	
12	Baby Bash Featuring Frankie Suga Suga	50	79	
13	No Doubt It's My Life	47	52	
14	Eamon F**k It (I Don't Want You Back)	46	45	
15	3 Doors Down Here Without You	41	43	
16	Nelly Work It (Reinvention)	37	29	
17	Good Charlotte Hold On	37	31	
18	Hilary Duff Come Clean	35	17	
19	Nelly Work It (Reinvention)	31	29	
20	Nick Cannon Featuring R. Kel Gigolo	31	37	
21	Fuel Falls On Me	29	29	
22	Usher Featuring Lil Jon & Lu Yaeh!	27	28	
23	Simple Plan Perfect	24	40	
24	JC Chasez Featuring DIRT MCG Some Girls	22	23	
25	Switchfoot Meant To Live	20	18	
26	Trapt Headstrong	20	25	
27	Alicia Keys You Don't Know My Name	19	15	
28	Linkin Park Numb	18	16	
29	Ludacris Featuring Shawnna Stand Up	18	17	
30	Sean Paul Get Busy	18	17	
31	Santana Featuring Alex Band Why Don't	18	23	
32	Sheryl Crow The First Cut Is The Deepest	16	16	
33	Maroon 5 Harder To Breathe	16	18	
34	Beyonce Me, Myself And I	16	23	
35	Jagged Edge Let's Get Married	15	9	
36	Michelle Branch Breathhe	14	12	
37	Twista Featuring Kanye West Slow Jamz	14	2	
38	Jason Mraz You And I Both	14	15	
39	matchbox twenty Bright Lights	14	19	
40	Liz Phair Why Can't I	14	25	
AA	Janet Jackson Just A Little White	55	1	
AA	Twista Featuring Kanye West Slow Jamz	14	2	
AA	Maroon 5 This Love	9	0	

**KIIS Los Angeles**  
PD: John Ivey  
APD/MD: Julie Pilot  
Clear Channel 818-845-1027

	TW	LW		
1	Britney Spears Toxic	82	77	
2	Jessica Simpson With You	73	76	
3	Britney Spears Outrageous	69	56	
4	Linkin Park Numb	63	69	
5	Kelly Clarkson The Trouble With Love Is	63	77	
6	Ryie Minogue Slow	60	43	
7	JC Chasez Featuring DIRT MCG Some Girls	51	53	
8	Hilary Duff Come Clean	49	42	
9	In-Grid You Promised Me (Tu Es Fourtu)	49	9	
10	Nelly Work It (Reinvention)	48	35	
11	Janet Jackson Just A Little White	46	0	
12	Good Charlotte Hold On	39	34	
13	Christina Aguilera The Voice Within	39	68	
14	Enrique Iglesias Featuring K Not In Lov	37	28	
15	Outkast Hey Ya!	37	35	
16	Usher Featuring Lil Jon & Lu Yaeh!	31	31	
17	Lasgo Alone	29	37	
18	No Doubt It's My Life	28	32	
19	Outkast Featuring Sleepy Bro The Way You	28	53	
20	Beyonce Me, Myself And I	26	23	
21	Black Eyed Peas Shut Up	25	23	
22	Black Eyed Peas Hey Mama	25	23	
23	Rooney I'm Shakin'	22	23	
24	Baby Bash Featuring Frankie Suga Suga	21	29	
25	Simple Plan Perfect	21	25	
26	Twista Featuring Kanye West Slow Jamz	20	17	
27	Coldplay Clocks	18	11	
28	Kelis Milkshake	18	19	
29	Ludacris Featuring Jermain Wat Da Ho	18	19	
30	Justin Timberlake Seniorita	17	20	
31	Evanescence My Immortal	15	9	
32	Fabulous Featuring Tamia Dr Into You	15	13	
33	Alicia Keys You Don't Know My Name	15	13	
34	Black Eyed Peas Where Is The Love?	14	11	
35	Eamon F**k It (I Don't Want You Back)	14	16	
36	No Doubt It's My Life	13	12	
37	The Darkenow Believer In A Thing Calle	13	12	
38	Nelly, P. Diddy & Murphy Lee Shake Ya T	13	14	
39	Stacie Orrico (There's Gotta Be) More T	13	25	
40	Nick Cannon Featuring R. Kel Gigolo	12	4	
AA	Janet Jackson Just A Little White	46	0	
AA	Nick Cannon Featuring R. Kel Gigolo	12	2	
AA	Seal Love's Divine	9	0	

**WIOQ Philadelphia**  
OM/PD: Todd Shannon  
APD/MD: Marian Newsome  
Clear Channel 610-667-8100

	TW	LW		
1	Eamon F**k It (I Don't Want You Back)	94	92	
2	Usher Featuring Lil Jon & Lu Yaeh!	89	67	
3	Baby Bash Featuring Frankie Suga Suga	89	88	
4	Ludacris Featuring Shawnna Stand Up	86	99	
5	Cassidy Featuring R. Kelly Hotel	71	34	
6	Jessica Simpson With You	65	55	
7	3 Doors Down Here Without You	55	75	
8	Outkast Hey Ya!	55	92	
9	Twista Featuring Kanye West Slow Jamz	52	19	
10	Outkast Featuring Sleepy Bro The Way You	51	93	
11	No Doubt It's My Life	50	42	
12	Britney Spears Toxic	45	36	
13	Murphy Lee Featuring Jermain Wat Da Ho	37	19	
14	Good Charlotte Hold On	36	29	
15	Nick Cannon Featuring R. Kel Gigolo	35	19	
16	Lil Jon & The East Side Boyz Get Low	31	12	
17	Kanye West Through The Wire	28	36	
18	Yang Yang Twins Featuring Lil Salt Shake	26	22	
19	Simple Plan Perfect	26	27	
20	Fabulous Featuring Tamia Dr Into You	26	30	
21	Christina Aguilera Featuring Can't Hold	26	32	
22	Linkin Park Numb	25	22	
23	Tanto Metro & Devonte Everyone Falls In	23	20	
24	J-Kwon Tippy	22	25	
25	Wayne Wonder No Letting Go	21	22	
26	Nickelback Someday	20	20	
27	Simple Plan Addicted	19	18	
28	Sean Paul Get Busy	19	20	
29	Mario Winans Featuring P. Diddy I Don't Wa	18	17	
30	Jay-Z Dirt Off Your Shoulder	17	12	
31	P. Diddy & Ginuwine Featurin I Need A G	17	15	
32	Sarah Connor Bounce	17	17	
33	Mya Fallen	17	20	
34	Janet Jackson Just A Little White	15	1	
35	Eminem Sing For The Moment	15	16	
36	Ludacris Featuring Lil Jon & Lu Yaeh!	15	16	
37	Janet Jackson Just A Little White	15	16	
38	Jagged Edge Let's Get Married	14	16	
39	Chingy Featuring J. Weav One Call Away	13	0	
40	Amanda Perez Angel	13	10	
AA	Mario Winans Featuring P. Diddy I Don't Wa	17	0	
AA	Janet Jackson Just A Little White	15	1	
AA	Chingy Featuring J. Weav One Call Away	13	0	

**WKSC Chicago**  
PD: Rod Phillips  
MD: Jeff "Smash" Murray  
Clear Channel 312-255-5100

	TW	LW		
1	Britney Spears Toxic	95	77	
2	No Doubt It's My Life	87	87	
3	Jessica Simpson With You	85	88	
4	Nickelback Someday	82	80	
5	Eamon F**k It (I Don't Want You Back)	77	85	
6	Outkast Hey Ya!	70	65	
7	Baby Bash Featuring Frankie Suga Suga	65	55	
8	Twista Featuring Kanye West Slow Jamz	62	68	
9	Beyonce Me, Myself And I	56	57	
10	Kelis Milkshake	54	61	
11	Ludacris Featuring Shawnna Stand Up	53	45	
12	Usher Featuring Lil Jon & Lu Yaeh!	53	54	
13	Outkast Featuring Sleepy Bro The Way You	52	63	
14	Linkin Park Numb	51	37	
15	Justin Timberlake Cry Me A River	50	27	
16	Simple Plan Perfect	47	38	
17	3 Doors Down Here Without You	45	75	
18	Janet Jackson Just A Little White	33	8	
19	Lil Jon & The East Side Boyz Get Low	33	58	
20	Trapt Headstrong	28	30	
21	Maroon 5 This Love	25	14	
22	Evanescence My Immortal	25	18	
23	Christina Aguilera Featuring Can't Hold	25	47	
24	Blaque BOB	23	18	
25	DJ Sammy & Yanou Featuring D Heaven	20	12	
26	Sarah Connor Bounce	19	18	
27	Blu Cantrell Featuring Sean Breathe	19	20	
28	Sean Paul Get Busy	18	20	
29	Christina Aguilera Featuring Dirty	18	18	
30	Stacie Orrico (There's Gotta Be) More T	18	20	
31	Hilary Duff Come Clean	14	18	
32	Nick Cannon Featuring R. Kel Gigolo	14	13	
33	Fabulous Featuring Tamia Dr Into You	13	23	
34	Alicia Keys You Don't Know My Name	12	11	
35	Missy "Misdemeanor" Elliott Work It	9	7	
36	Uncle Kracker Featuring Bob Drift Away	9	5	
37	Janet Jackson Just A Little White	9	10	
38	Eminem Sing For The Moment	8	5	
39	Eminem Superman	8	6	
40	Ludacris Featuring Shawnna What's Your	7	2	
AA	Chingy Featuring J. Weav One Call Away	13	0	
AA	Janet Jackson Just A Little White	7	4	
AA	Let Are You Gonna Be My Girl	7	4	

**WKKS Boston**  
VP/Pgm: Jack McCartney  
APD/MD: Kid David Corey  
Clear Channel 781-396-1430

	TW	LW		
1	Evanescence My Immortal	84	81	
2	Outkast Hey Ya!	83	85	
3	Jessica Simpson With You	76	67	
4	Sheryl Crow The First Cut Is The Deepest	68	65	
5	Nickelback Someday	57	72	
6	No Doubt It's My Life	51	44	
7	JC Chasez Featuring Sleepy Bro The Way You	48	55	
8	Baby Bash Featuring Frankie Suga Suga	46	42	
9	matchbox twenty Bright Lights	41	38	
10	Maroon 5 This Love	40	40	
11	Britney Spears Toxic	37	33	
12	Eamon F**k It (I Don't Want You Back)	35	33	
13	Ludacris Featuring Shawnna Stand Up	35	47	
14	Liz Phair Why Can't I	33	60	
15	Justin Timberlake Cry Me A River	32	0	
16	Usher Featuring Lil Jon & Lu Yaeh!	32	11	
17	3 Doors Down Here Without You	32	16	
18	Linkin Park Numb	32	27	
19	Trapt Headstrong	32	31	
20	3 Doors Down Away From The Sun	30	27	
21	Hilary Duff Come Clean	30	32	
22	Simple Plan Perfect	28	28	
23	Maroon 5 Harder To Breathe	28	28	
24	Didio White Flag	20	15	
25	Switchfoot Meant To Live	20	22	
26	Beyonce Featuring Jay-Z Crazy In Love	19	19	
27	David Corry Best Friend In The World	18	9	
28	Five For Fighting 100 Years	18	9	
29	Ja Rule Featuring Ashanti Mesmerize	18	16	
30	Justin Timberlake Cry Me A River	17	17	
31	Christina Aguilera Featuring Dirty	18	18	
32	Good Charlotte Hold On	18	18	
33	50 Cent In Da Club	18	20	
34	Christina Aguilera Fighter	17	17	
35	Sarah McLachlan Fallen	16	20	
36	Black Eyez Peas On Me	16	20	
37	Linkin Park Numb	16	20	
38	Fefe Dobson Everything	15	18	
39	Blink-182 I Miss You	13	0	
40	Enrique Iglesias Featuring K Not In Lov	13	15	
AA	Janet Jackson Just A Little White	32	0	
AA	Blink-182 I Miss You	13	0	

**KRBE Houston**  
PD: Tracy Austin  
APD/MD: Leslie Basenberg-Whittle  
Susquehanna 713-266-1000

	TW	LW		
1	Outkast Hey Ya!	77	75	
2	Outkast Featuring Sleepy Bro The Way You	76	74	
3	Nickelback Someday	75	70	
4	No Doubt It's My Life	75	71	
5	3 Doors Down Here Without You	73	73	
6	Evanescence My Immortal	65	64	
7	Jessica Simpson With You	50	59	
8	Christina Aguilera The Voice Within	49	42	
9	Didio White Flag	46	49	
10	Britney Spears Toxic	45	40	
11	Linkin Park Numb	42	36	
12	Trapt Headstrong	38	30	
13	Fuel Falls On Me	36	32	
14	Sheryl Crow The First Cut Is The Deepest	36	36	
15	Kelis Milkshake	34	34	
16	Ryie Minogue Slow	31	26	
17	50 Cent In Da Club	30	25	
18	Chingy Featuring Ludacris & Holidae In	29	30	
19	Good Charlotte Hold On	26	28	
20	Sarah McLachlan Fallen	25	26	
21	Beyonce Featuring Jay-Z Crazy In Love	24	21	
22	Beyonce Me, Myself And I	23	21	
23	Justin Timberlake Cry Me A River	23	21	
24	Kelly Clarkson The Trouble With Love Is	23	23	
25	Hilary Duff Come Clean	22	17	
26	Nelly Work It (Reinvention)	21	13	
27	Beyonce Featuring Sean Paul Baby Boy	21	28	
28	JC Chasez Featuring DIRT MCG Some Girls	20	12	
29	Black Eyed Peas Where Is The Love?	20	16	
30	Nelly, P. Diddy & Murphy Lee Shake Ya T	20	12	
31	Janet Jackson Just A Little White	19	11	
32	Usher Featuring Lil Jon & Lu Yaeh!	19	11	
33	Black Eyed Peas Hey Mama	19	13	
34	Enrique Iglesias Featuring K Not In Lov	19	19	
35	Kelly Clarkson Miss Independent	18	19	
36	Ludacris Featuring Shawnna Stand Up	17	18	
37	Lina Brockway Featuring Blue Eyes	17	20	
38	Yang Yang Twins Featuring Lil Salt Shake	17	20	
39	Jason Mraz You And I Both	16	18	
40	Kelly Clarkson Love	15	7	
AA	Rooney I'm Shakin'	12	5	
AA	Let Are You Gonna Be My Girl	8	0	
AA	Sarah Connor Bounce	6	0	

**WKQI Detroit**  
OM: Dom "Domino" Theodore  
APD: Buck Head  
MD: Beau  
Clear Channel 248-324-5800

	TW	LW		
1	Sarah Connor Bounce	79	78	
2	Eamon F**k It (I Don't Want You Back)	78	57	
3	Outkast Featuring Sleepy Bro The Way You	74	75	



# MAINSTREAM TOP 40

## FOR WEEK ENDING FEBRUARY 8, 2004



Nielsen  
Broadcast Data  
Systems

Songs ranked by number of detections. Playlists are listed in order of TSA weekly came, beginning with the highest-cumulating station. Cumes are updated twice yearly following the release of the spring and fall Arbitron surveys. The number of stations shown each week varies depending upon space.

Airplay Adds (AA) denotes songs with 6 or more detections at station for first time this week.

MAINSTREAM TOP 40

**WNKS Charlotte**  
PD: John Reynolds  
MD: Keli Reynolds  
Infinity 704-331-9510



	TW	LW
1	OutKast Feat. Sleepy Bro The Way Yo	69 50
2	OutKast Feat. Sleepy Bro The Way Yo	69 66
3	matchbox twenty Bright Lights	67 59
4	Nickelback Someday	63 63
5	Evanesence My Immortal	56 46
6	Sheryl Crow The First Cut Is The Deepest	52 52
7	Evanesence Feat. Sean Paul Baby Boy	48 45
8	No Doubt It's My Life	46 45
9	Black Eyed Peas Where Is The Love?	44 43
10	Dido White Flag	43 40
11	Evanesence My Immortal	43 44
12	Staind So Far Away	43 45
13	Baby Bash Featuring Frankie Suga Suga	43 49
14	Santana Featuring Alex Band Why Don't	42 40
15	matchbox twenty Unwell	41 47
16	3 Doors Down Here Without You	39 44
17	Kelly Clarkson The Trouble With Love Is	37 27
18	Clay Aiken The Way	32 28
19	Sean Paul Get Busy	31 10
20	Linkin Park Numb	28 26
21	Nelly Work It (Reminvention)	27 20
22	Kid Rock Cold And Empty	27 27
23	Five For Fighting 100 Years	26 23
24	50 Cent In Da Club	25 24
25	Usher Featuring Lil Jon & Lu Yeh!	23 2
26	Nelly, P. Diddy & Murphy Lee Shake Ya T	23 28
27	Sean Paul Get Busy	21 18
28	Nelly Work It (Reminvention)	21 18
29	Justin Timberlake Rock Your Body	19 20
30	Switchfoot Meant To Live	19 20
31	Twista Featuring Kanye West Slow Jamz	19 22
32	Kimberly Locke 8th World Wonder	18 13
33	Jessica Simpson With You	18 19
34	R. Kelly Ignition	18 20
35	Jewel Infatuation	17 14
36	Christina Aguilera Featuring Can't Hold	17 14
37	3 Doors Down When I'm Gone	16 11
38	JC Chasez Featuring DIRT MCG Some Girls	16 17
39	Tyrese How You Gonna Act Like That	16 23
40	Britney Spears Toxic	14 5
AA	Usher Featuring Lil Jon & Lu Yeh!	23 2
AA	Britney Spears Toxic	14 5
AA	Limp Bizkit Behind Blue Eyes	12 0

**KRBV Dallas**  
PD: Dan Kieley  
APD: Alex Valentine  
MD: Bethany Parks  
Infinity 214-630-3011



	TW	LW
1	Nickelback Someday	84 88
2	Britney Spears Toxic	82 64
3	Limp Bizkit Behind Blue Eyes	74 31
4	Linkin Park Numb	72 73
5	OutKast Feat. Sleepy Bro The Way Yo	56 93
6	Ludacris Featuring Shawnna Stand Up	52 23
7	Sheryl Crow The First Cut Is The Deepest	47 22
8	Nick Cannon Featuring R. Kel Gigolo	47 28
9	Fuel Falls On Me	45 86
10	Jessica Simpson With You	43 42
11	Nelly Work It (Reminvention)	41 22
12	Evanesence My Immortal	41 35
13	Black Eyed Peas Hey Mama	41 43
14	Ray Charles You And I Both	40 14
15	Kelly Clarkson The Trouble With Love Is	39 36
16	Rooney I'm Shakin'	38 19
17	Maroon 5 This Love	37 25
18	Jason Mraz You And I Both	37 48
19	Janet Jackson Just A Little While	35 1
20	Blue October Calling You	35 38
21	Baby Bash Featuring Frankie Suga Suga	34 27
22	Christina Aguilera The Voice Within	34 33
23	Switchfoot Meant To Live	33 35
24	OutKast Hey Ya!	31 32
25	Sarah Connor Bounce	31 45
26	Eamon F**k It (I Don't Want You Back)	30 25
27	Hilary Duff Come Clean	26 21
28	Baby Bash Featuring Russell Shorty Doo	26 26
29	No Doubt It's My Life	24 10
30	Black Eyed Peas Where Is The Love?	23 16
31	Nelly, P. Diddy & Murphy Lee Shake Ya T	23 21
32	Baby Bash Featuring Frankie Suga Suga	22 43
33	Evanesence My Immortal	21 27
34	Stacie Orrico (There's Gotta Be) More T	21 27
35	JC Chasez Featuring DIRT MCG Some Girls	21 41
36	Kelly Clarkson The Trouble With Love Is	21 41
37	Christina Aguilera Featuring Can't Hold	17 5
38	Christina Aguilera Featuring Can't Hold	16 20
39	Kylie Minogue Slow	15 15
40	Nelly Furtado Powerless (Say What You W	14 38
AA	Janet Jackson Just A Little While	35 1
AA	Three Days Grace (I Hate) Everything Ab	17 5
AA	Let Are You Gonna Be My Girl	6 0

**KSLZ St. Louis**  
OM: Mike Wheeler  
PD: Boomer  
MD: Taylor J.  
Clear Channel 314-692-5108



	TW	LW
1	OutKast Feat. Sleepy Bro The Way Yo	88 91
2	Ludacris Featuring Shawnna Stand Up	85 86
3	Murphy Lee Featuring Jermain Wat Da Hood	85 86
4	Baby Bash Featuring Frankie Suga Suga	83 83
5	Nickelback Someday	82 72
6	Linkin Park Numb	77 48
7	Evanesence My Immortal	73 42
8	Twista Featuring Kanye West Slow Jamz	51 38
9	Fuel Falls On Me	50 56
10	Usher Featuring Lil Jon & Lu Yeh!	49 47
11	Nelly Work It (Reminvention)	48 85
12	Jessica Simpson With You	48 89
13	JC Chasez Featuring DIRT MCG Some Girls	46 43
14	Sarah Connor Bounce	45 39
15	Eamon F**k It (I Don't Want You Back)	39 47
16	Rooney I'm Shakin'	35 12
17	Maroon 5 This Love	35 16
18	Janet Jackson Just A Little While	33 4
19	Trapt Headstrong	33 34
20	Fabulous Featuring Tamia Or Into You	32 32
21	Baby Bash Featuring Russell Shorty Doo	31 33
22	Nick Cannon Featuring R. Kel Gigolo	31 33
23	Evanesence My Immortal	26 14
24	Chingy Featuring Ludacris & Hoidaid In	24 24
25	3 Doors Down Here Without You	24 24
26	50 Cent In Da Club	23 25
27	Ying Yang Twins Featuring Lil Salk Shake	22 21
28	Baby Bash Featuring Russell Shorty Doo	21 21
29	Nelly Work It (Reminvention)	20 15
30	matchbox twenty Unwell	20 17
31	Hilary Duff Come Clean	19 13
32	Limp Bizkit Behind Blue Eyes	19 21
33	Kelly Clarkson The Trouble With Love Is	19 43
34	Fuel Falls On Me	17 8
35	Cassidy Featuring R. Kelly Hotel	12 8
36	Kelly Clarkson The Trouble With Love Is	11 7
37	Chingy Featuring J. Weav One Call Away	11 7
38	Alicia Keys You Don't Know My Name	10 22
39	Chingy Right Thurr	10 28
40	Kelly Clarkson Miss Independent	9 33
AA	Janet Jackson Just A Little While	33 4
AA	Kanye West Through The Wire	8 5

**WKSS Hartford**  
PD: Rick Vaughn  
MD: Jolo Brooks  
Clear Channel 860-723-6160



	TW	LW
1	OutKast Feat. Sleepy Bro The Way Yo	91 87
2	Ludacris Featuring Shawnna Stand Up	88 81
3	Jessica Simpson With You	85 87
4	Britney Spears Toxic	76 42
5	Evanesence My Immortal	76 65
6	Nickelback Someday	73 84
7	Sarah Connor Bounce	67 32
8	Sheryl Crow The First Cut Is The Deepest	62 68
9	Kelly Clarkson The Trouble With Love Is	59 51
10	M.V.P. (Most Valuable Playas Roc Ya Bod	58 81
11	Linkin Park Numb	56 61
12	OutKast Hey Ya!	53 69
13	Eamon F**k It (I Don't Want You Back)	46 34
14	Trapt Headstrong	44 31
15	3 Doors Down Here Without You	34 29
16	Usher Featuring Lil Jon & Lu Yeh!	33 15
17	Hilary Duff Come Clean	31 32
18	Maroon 5 This Love	30 30
19	Good Charlotte Hold On	30 37
20	Let Are You Gonna Be My Girl	25 27
21	Switchfoot Meant To Live	25 27
22	Janet Jackson Just A Little While	24 3
23	Evanesence My Immortal	23 22
24	Lil Jon & The East Side Boyz Get Low	23 28
25	Lil Jon & The East Side Boyz Get Low	22 8
26	50 Cent In Da Club	21 22
27	Evanesence Feat. Jay-Z Crazy In Love	21 22
28	Twista Featuring Kanye West Slow Jamz	21 24
29	Twista Featuring Kanye West Slow Jamz	19 19
30	Emmin Sing For The Moment	20 19
31	Baby Bash Featuring Frankie Suga Suga	20 33
32	Maroon 5 Harder To Breathe	19 34
33	Fuel Falls On Me	17 16
34	Simple Plan Addicted	16 13
35	Justin Timberlake Rock Your Body	16 18
36	Justin Timberlake Rock Your Body	14 10
37	Evanesence My Immortal	14 13
38	3 Doors Down Away From The Sun	13 16
39	Christina Aguilera Fighter	12 7
40	Justin Timberlake Like I Love You	12 9
AA	Janet Jackson Just A Little While	24 3
AA	Sarah McLachlan Fallen	8 0
AA	Twista Featuring Kanye West Slow Jamz	8 2

**WNCI Columbus**  
RVP/PD: Jimmy Steele  
APD/MD: Joe Kelly  
Clear Channel 614-430-9624



	TW	LW
1	OutKast Feat. Sleepy Bro The Way Yo	68 43
2	Baby Bash Featuring Frankie Suga Suga	68 64
3	3 Doors Down Here Without You	66 60
4	OutKast Hey Ya!	66 66
5	Evanesence My Immortal	65 38
6	Kelly Clarkson The Trouble With Love Is	60 59
7	Stand So Far Away	57 32
8	Jessica Simpson With You	41 39
9	Eamon F**k It (I Don't Want You Back)	38 29
10	Linkin Park Numb	38 36
11	Simple Plan Perfect	37 33
12	Sheryl Crow The First Cut Is The Deepest	37 34
13	No Doubt It's My Life	37 35
14	Fuel Falls On Me	35 29
15	Evanesence My Immortal	33 18
16	Trapt Headstrong	32 60
17	Kelly Clarkson The Trouble With Love Is	30 24
18	Good Charlotte Hold On	27 20
19	Nick Cannon Featuring R. Kel Gigolo	26 16
20	Black Eyed Peas Where Is The Love?	25 21
21	Evanesence Feat. Jay-Z Crazy In Love	24 34
22	Liz Phair Why Can't I	24 34
23	Britney Spears Toxic	23 23
24	Lil Jon & The East Side Boyz Get Low	22 17
25	Maroon 5 This Love	22 22
26	Murphy Lee Featuring Jermain Wat Da Hood	22 24
27	Nelly, P. Diddy & Murphy Lee Shake Ya T	21 24
28	50 Cent In Da Club	21 25
29	Twista Featuring Kanye West Slow Jamz	19 19
30	Emmin Sing For The Moment	19 19
31	Fountains Of Wayne Stacy's Mom	19 22
32	Evanesence Featuring Paul M Bring Me T	18 20
33	Santana Featuring Alex Band Why Don't	17 16
34	Kelly Clarkson The Trouble With Love Is	17 35
35	Hilary Duff Come Clean	16 7
36	Kimberly Locke 8th World Wonder	16 2
37	3 Doors Down When I'm Gone	15 11
38	Uncle Kracker Featuring Dirt MCG Some Girls	16 12
39	Lil Kim Featuring 50 Cent Magic Shick	15 16
40	Sarah McLachlan Fallen	15 19
AA	Janet Jackson Just A Little While	19 3
AA	Hilary Duff Come Clean	16 2
AA	Toby Lightman Devils And Angels	13 0

**KHTS San Diego**  
Dir./FM Pgmng: Jim Richards  
PD: Diana Laird  
APD/MD: Hitman Haze  
Clear Channel 619-291-9191



	TW	LW
1	Nick Cannon Featuring R. Kel Gigolo	80 57
2	OutKast Feat. Sleepy Bro The Way Yo	79 74
3	Simple Plan Perfect	75 62
4	No Doubt It's My Life	71 80
5	Alicia Keys You Don't Know My Name	60 66
6	Kelly Clarkson The Trouble With Love Is	51 58
7	Evanesence My Immortal	52 78
8	Usher Featuring Lil Jon & Lu Yeh!	47 42
9	Black Eyed Peas Hey Mama	41 42
10	Eamon F**k It (I Don't Want You Back)	39 41
11	Ludacris Featuring Shawnna Stand Up	37 33
12	Jessica Simpson With You	36 35
13	Young Gunz Can't Stop, Won't Stop	35 16
14	Murphy Lee Featuring Jermain Wat Da Hood	34 35
15	Nelly Work It (Reminvention)	33 30
16	Hilary Duff Come Clean	33 35
17	Britney Spears Toxic	31 22
18	Baby Bash Featuring Frankie Suga Suga	31 29
19	Cassidy Featuring R. Kelly Hotel	31 40
20	Sarah Connor Bounce	30 18
21	J. Roman Fardon His Senorita	30 30
22	Lil Jon & The East Side Boyz Get Low	29 35
23	Enrique Iglesias Featuring K Not In Lov	28 31
24	Kelly Clarkson The Trouble With Love Is	28 32
25	OutKast Hey Ya!	26 40
26	Twista Featuring Kanye West Slow Jamz	23 19
27	Nickelback Someday	23 20
28	Kylie Minogue Slow	22 22
29	Enrique Iglesias Featuring K Not In Lov	22 27
30	Christina Aguilera Featuring Can't Hold	22 27
31	Rooney I'm Shakin'	21 12
32	Linkin Park Numb	21 21
33	Fefe Dobson Everything	21 22
34	Kimberly Locke 8th World Wonder	21 24
35	Ying Yang Twins Featuring Lil Salk Shake	21 24
36	Ryan Quarteo You	20 12
37	Enrique Iglesias Featuring K Not In Lov	20 12
38	Janet Jackson Just A Little While	19 0
39	The Offspring Hit That	19 11
40	Missy Elliott I'm Really Hot	19 17
AA	Janet Jackson Just A Little While	19 0
AA	Chingy Featuring J. Weav One Call Away	12 0

**WNOU Indianapolis**  
OM: David Edgar  
PD: Chris Edge  
Emmis 317-236-9300



	TW	LW
1	OutKast Feat. Sleepy Bro The Way Yo	83 77
2	Good Charlotte Hold On	77 83
3	Pink Floyd A D J	74 79
4	Melanie Branch Breathe	73 78
5	No Doubt It's My Life	54 54
6	Staind So Far Away	52 52
7	Christina Aguilera The Voice Within	49 54
8	Linkin Park Numb	48 34
9	Alicia Keys You Don't Know My Name	48 38
10	Kelly Clarkson The Trouble With Love Is	48 46
11	Britney Spears Toxic	41 39
12	Usher Featuring Lil Jon & Lu Yeh!	38 30
13	Jessica Simpson With You	37 37
14	Nelly Work It (Reminvention)	36 18
15	Baby Bash Featuring Frankie Suga Suga	35 50
16	Maroon 5 This Love	35 50
17	Twista Featuring Kanye West Slow Jamz	33 24
18	Evanesence My Immortal	32 32
19	Evanesence Feat. Sean Paul Baby Boy	31 32
20	OutKast Hey Ya!	31 35
21	Josh Kelley Amazing	30 28
22	Simple Plan Perfect	30 32
23	Let Are You Gonna Be My Girl	28 23
24	Fuel Falls On Me	29 34
25	Nickelback Someday	29 33
26	Toby Lightman Devils And Angels	28 27
27	3 Doors Down Here Without You	28 29
28	Evanesence My Immortal	28 31
29	Kelly Clarkson The Trouble With Love Is	27 26
30	Jason Mraz You And I Both	26 23
31	Ludacris Featuring Shawnna Stand Up	26 31
32	Sheryl Crow The First Cut Is The Deepest	25 2
33	Hilary Duff Come Clean	25 19
34	Limp Bizkit Behind Blue Eyes	25 22
35	Chingy Featuring J. Weav One Call Away	25 25
36	Kylie Minogue Slow	25 26
37	Kid Rock Cold And Empty	25 27
38	Switchfoot Meant To Live	25 31
39	Melanie Branch Are You Happy Now?	24 23
40	Jason Mraz The Remedy (I Won't Worry)	24 2
AA	Sheryl Crow The First Cut Is The Deepest	25 5
AA	Janet Jackson Just A Little While	22 0

**WBZZ Pittsburgh**  
VP/Pgmng: Keith Clark  
APD: Ryan Mill  
MD: Kobe  
Infinity 412-920-9400



	TW	LW
1	OutKast Hey Ya!	80 57
2	Evanesence My Immortal	79 52
3	Evanesence My Immortal	78 70
4	Baby Bash Featuring Frankie Suga Suga	77 67
5	Nickelback Someday	56 58
6	Britney Spears Toxic	48 27
7	Nelly Work It (Reminvention)	48 33
8	Linkin Park Numb	47 37
9	Ludacris Featuring Shawnna Stand Up	48 48
10	Simple Plan Perfect	44 45
11	Fuel Falls On Me	42 41
12	Usher Featuring Lil Jon & Lu Yeh!	35 19
13	OutKast Feat	



POWERPLAYS MAINSTREAM TOP 40



Songs ranked by number of detections. Playlists are listed in order of TSA weekly... Nielsen Broadcast Data Systems

WEZB New Orleans PD: John Roberts APD: Charlie Scott MD: Stvie G Entercom 504-593-6376

KKRZ Portland PD: Michael Hayes MD: Maynard Clear Channel 503-226-0100

WRVW Nashville PD: Rich Davis MD: Jet Black Clear Channel 615-664-2400

KDND Sacramento Stn. Mgr./PD: Steve Weed APD: Heather Lee MD: Christopher K. Entercom 916-334-7777

KXXM San Antonio PD: Jay Shannon MD: Tony Cortez Clear Channel 210-736-9700

WFBC Greenville, SC PD: Nikki Nite APD/MD: Tias Schuster Entercom 864-271-9200

WIXX Green Bay OM: Dan Stone PD: David Burns Midwest 920-435-3771

WKZL Greensboro PD: Jeff McHugh APD: Terrie Knight MD: Marcia Gan Dick 336-274-8042

WSNX Grand Rapids PD: Eric O'Brien Clear Channel 616-459-1919

WIOG Saginaw PD: Brent Carey MD: Eric Chase Citadel 989-776-2100

WVKS Toledo OM: Bill Michaels APD/MD: Mark Andrews Clear Channel 419-244-8321

WKSE Buffalo PD: Dave Universal MD: Brian B. Wilde Entercom 716-843-0600

WDJX Louisville PD: Shane Collins Radio One 502-625-1220

KFMD Denver PD: Jim Lawson MD: Gerry Dixon Clear Channel 303-713-8000

KJYO Oklahoma City PD: Mike McCoy Clear Channel 405-840-5271

WWST Knoxville Dir Pgm: Rich Bailey MD: Scott Bohannon Journal 865-693-1020

WKRZ Wilkes-Barre PD: Jerry Padden MD: Kelly K. Entercom 570-883-9850

WSTW Wilmington, DE PD: John Wilson Assoc. PD/MD: Mike Rossi Delmarva 302-478-2700



Songs posting gains in detections or with a percentage loss in detections equal to or better than the monitored downtime percentage in the format. Songs listed in order of detections.

Nielsen Broadcast Data Systems

\*Indicates station experienced between 24 and 56 hours of monitored/downtime during the chart week.

MAINSTREAM TOP 40

TOP 10 BOUND

EAMON 3869/280 F\*\*k It (I Don't Want You Back) (Jive) Total Stations: 107 Chart Move: 14-12 H (16), M (58), L (33) Airplay Adds: 1

Table with columns: Station, ID, LW, WZ, ZW, ID. Lists stations and their chart positions for Eamon's song.

BEYONCE 2944/214 Me, Myself And I (Columbia) Total Stations: 111 Chart Move: 19-18 H (4), M (57), L (50) Airplay Adds: 2

Table with columns: Station, ID, LW, WZ, ZW, ID. Lists stations and their chart positions for Beyonce's song.

NICK CANNON FEATURING R. KELLY 2266/398 Gigolo (Nick/Jive) Total Stations: 105 Chart Move: 29-25 H (6), M (35), L (64) Airplay Adds: 6

Table with columns: Station, ID, LW, WZ, ZW, ID. Lists stations and their chart positions for Nick Cannon's song.

JANET JACKSON 1945/1760 Just A Little While (Virgin) Total Stations: 106 Chart Move: Debut 29 H (1), M (32), L (73) Airplay Adds: 68

Table with columns: Station, ID, LW, WZ, ZW, ID. Lists stations and their chart positions for Janet Jackson's song.

SHERYL CROW 3108/279 The First Cut Is The Deepest (A&M/Interscope) Total Stations: 112 Chart Move: 18-15 H (12), M (51), L (49) Airplay Adds: 6

Table with columns: Station, ID, LW, WZ, ZW, ID. Lists stations and their chart positions for Sheryl Crow's song.

AIRPOWER 3392/1152 USHER FEAT. LIL JON & LUDACRIS Yeah! (Arista) AIRPLAY LEADER (FIRST STATION TO 150 PLAYS) WIOQ - Philadelphia, PA PD: Todd Shannon MD: Marian Newsome Date: 01/18/04 Total Stations: 111 Chart Move: 25-13 H (8), M (59), L (44) Airplay Adds: 22

Table with columns: Station, ID, LW, WZ, ZW, ID. Lists stations and their chart positions for Usher's song.

MARCOONS 2188/524 This Love (Octone/IRMG) Total Stations: 102 Chart Move: 34-26 H (0), M (50), L (52) Airplay Adds: 11

Table with columns: Station, ID, LW, WZ, ZW, ID. Lists stations and their chart positions for Marcoonn's song.

JC CHASEZ FEAT. DIRT MCGIRT 1830/56 Some Girls (Dance With Women) (Jive) Total Stations: 112 Chart Move: 32-31 H (0), M (26), L (86) Airplay Adds: 4

Table with columns: Station, ID, LW, WZ, ZW, ID. Lists stations and their chart positions for JC Chasez's song.

GOOD CHARLOTTE 3094/186 Hold On (Daylight/Epic) Total Stations: 113 Chart Move: 17-17 H (2), M (67), L (44) Airplay Adds: 4

Table with columns: Station, ID, LW, WZ, ZW, ID. Lists stations and their chart positions for Good Charlotte's song.

HILARY DUFF 2403/465 Come Clean (Buena Vista/Hollywood) Total Stations: 111 Chart Move: 27-22 H (0), M (43), L (68) Airplay Adds: 7

Table with columns: Station, ID, LW, WZ, ZW, ID. Lists stations and their chart positions for Hilary Duff's song.

SARAH CONNOR 1952/389 Bounce (Epic) Total Stations: 94 Chart Move: 35-28 H (3), M (35), L (56) Airplay Adds: 12

Table with columns: Station, ID, LW, WZ, ZW, ID. Lists stations and their chart positions for Sarah Connor's song.

LIMP BIZKIT 1774/236 Behind Blue Eyes (Flip/Interscope) Total Stations: 97 Chart Move: 36-32 H (6), M (21), L (70) Airplay Adds: 3

Table with columns: Station, ID, LW, WZ, ZW, ID. Lists stations and their chart positions for Limp Bizkit's song.

AIRPOWER BOUND Total Detections/Gain

Table with columns: Station, ID, LW, WZ, ZW, ID. Lists stations and their chart positions for Airpower Bound.

FUEL 3095/165 Falls On Me (Epic) Total Stations: 114 Chart Move: 16-16 H (8), M (49), L (57) Airplay Adds: 1

Table with columns: Station, ID, LW, WZ, ZW, ID. Lists stations and their chart positions for Fuel's song.

WIOQ - Philadelphia, PA PD: Todd Shannon MD: Marian Newsome Date: 01/18/04

Table with columns: Station, ID, LW, WZ, ZW, ID. Lists stations and their chart positions for WIOQ.

H=Heavy (55+ Detections), M=Medium (25-54), L=Light (Under 25). Airpower awarded to songs appearing in the top 20 on both the Airplay and Audience charts for the first time with increases in both detections and audience. Initial impact: songs appearing on this page for the first time in summary form. Airplay Adds are songs with 6 or more detections at new stations this week. The Airplay Leaderboard ranks taste-maker stations that have been the most successful in identifying future hit songs as measured by the amount of AIRPOWER titles for which they were Airplay Leaders. Refer to each format's Power Playlists page to see this week's Airplay Leaders. \* indicates title earned HiPredictor status in research data provided by Prosound.



IMPACT! AIRPLAY Monitor Nielsen Broadcast Data Systems

Songs posting gains in detections or with a percentage loss in detections equal to or better than the monitored downtime percentage in the format. Songs listed in order of detections. \*Indicates station experienced between 24 and 54 hours of monitored downtime during the chart week.

ALICIA KEYS 1755/40 You Don't Know My Name (J/RMG) Total Stations: 111 Chart Move: 33-33 H (3), M (23), L (85) Airplay Adds: 5

Table with columns for station, detections, and chart position for Alicia Keys' 'You Don't Know My Name'.

KYLIE MINOUGE 1518/167 Slow (Capitol) Total Stations: 100 Chart Move: 38-35 H (1), M (20), L (79) Airplay Adds: 7

Table with columns for station, detections, and chart position for Kylie Minogue's 'Slow'.

NELLY 1444/689 Work It (Reinvention) (Fo' Reel/Universal/UMRG) Total Stations: 92 Chart Move: Debut 38 H (1), M (25), L (66) Airplay Adds: 15

Table with columns for station, detections, and chart position for Nelly's 'Work It'.

JASON MRAZ 1345/68 You And I Both (Elektra/EEG) Total Stations: 92 Chart Move: 40-39 H (1), M (21), L (70) Airplay Adds: 0

Table with columns for station, detections, and chart position for Jason Mraz's 'You And I Both'.

CHART BOUND Total Detections/Gain

Table with columns for station, detections, and chart position for Chart Bound songs.

SWITCHFOOT 1063/25 Meant To Live (Red Ink/Columbia) Total Stations: 75 Chart Move: Debut 38 H (1), M (25), L (66) Airplay Adds: 15

Table with columns for station, detections, and chart position for Switchfoot's 'Meant To Live'.

FEFE DOBSON 891/174 Everything (Island/IDJMG) Total Stations: 75 Chart Move: 40-39 H (1), M (21), L (70) Airplay Adds: 0

Table with columns for station, detections, and chart position for FeFe Dobson's 'Everything'.

KANYE WEST 682/80 Through The Wire (Roc-A-Fella/Def Jam/IDJMG) Total Stations: 40 Chart Move: 38-35 H (1), M (20), L (79) Airplay Adds: 7

Table with columns for station, detections, and chart position for Kanye West's 'Through The Wire'.

THREE DAYS GRACE 533/144 (I Hate) Everything About You (Jive) Total Stations: 41 Chart Move: 40-39 H (1), M (21), L (70) Airplay Adds: 0

Table with columns for station, detections, and chart position for Three Days Grace's '(I Hate) Everything About You'.

THE OFFSPRING 304/50 Hit That (Columbia) Total Stations: 26 Chart Move: 40-39 H (1), M (21), L (70) Airplay Adds: 0

Table with columns for station, detections, and chart position for The Offspring's 'Hit That'.

KATY ROSE 301/107 Overdrive (V2) Total Stations: 36 Chart Move: 40-39 H (1), M (21), L (70) Airplay Adds: 0

Table with columns for station, detections, and chart position for Katy Rose's 'Overdrive'.

CLAY AIKEN 210/129 The Way (RCA/RMG) Total Stations: 28 Chart Move: 40-39 H (1), M (21), L (70) Airplay Adds: 0

Table with columns for station, detections, and chart position for Clay Aiken's 'The Way'.

HOOBASTANK 199/70 The Reason (Island/IDJMG) Total Stations: 18 Chart Move: 40-39 H (1), M (21), L (70) Airplay Adds: 0

Table with columns for station, detections, and chart position for Hoobastank's 'The Reason'.

IN-GRID 125/39 You Promised Me (Tu Es Fou) (Benz Street/Waako/ZYX) Total Stations: 28 Chart Move: 40-39 H (1), M (21), L (70) Airplay Adds: 0

Table with columns for station, detections, and chart position for In-Grid's 'You Promised Me'.

RYAN DUARTE 101/20 You (Casablanca/Universal/UMRG) Total Stations: 5 Chart Move: 40-39 H (1), M (21), L (70) Airplay Adds: 0

Table with columns for station, detections, and chart position for Ryan Duarte's 'You'.

H=Heavy (55+ Detections), M=Medium (25-54), L=Light (Under 25). Airpower awarded to songs appearing in the top 20 on both the Airplay and Audience charts for the first time with increases in both detections and audience. \* Initial impact: songs appearing on this page for the first time in summary form. Airplay Adds are songs with 6 or more detections at new stations this week. The Airplay Leaderboard ranks taste-maker stations that have been the most successful in identifying future hit songs as measured by the amount of AIRPOWER titles for which they were Airplay Leaders. Refer to each format's Power Playlists page to see this week's Airplay Leaders. \* indicates title earned HitPredictor status in research data provided by Promosquad.



Nielsen  
Broadcast Data  
Systems

Compiled from a national sample of data supplied by Nielsen Broadcast Data Systems to Airplay Monitor. 88 adult top 40 stations are electronically monitored 24 hours a day, 7 days a week. © 2004 VNU Business Media, Inc. All rights reserved.

★ indicates title earned HiPREDICTOR status in research data provided by Promosquad.

ADULT TOP 40

THIS WEEK	LAST WEEK	WKS. ON CHART	TITLE/IMPRINT/PROMOTION LABEL	ARTIST	DETECTIONS		AUDIENCE	
					TW	LW	MILLIONS	RANK
			★★★ No. 1 ★★★					
1	1	28	HERE WITHOUT YOU REPUBLIC/UNIVERSAL/UMRG ★	11 weeks at No. 1 3 DOORS DOWN	3450	3498	20.952	2
2	2	21	THE FIRST CUT IS THE DEEPEST A&M/INTERSCOPE ★	SHERYL CROW	3341	3309	21.340	1
3	3	28	BRIGHT LIGHTS ATLANTIC ★	MATCHBOX TWENTY	3135	3240	19.828	3
4	4	17	IT'S MY LIFE INTERSCOPE ★	NO DOUBT	3006	2979	19.304	4
5	5	36	WHY DON'T YOU & I ARISTA	SANTANA FEATURING ALEX BAND OR CHAD KROEGER	2836	2895	18.575	5
6	7	22	SOMEDAY ROADRUNNER/IDJMG ★	NICKELBACK	2815	2753	16.567	7
7	6	31	WHITE FLAG ARISTA	DIDO	2759	2846	18.494	6
8	8	23	FALLEN ARISTA ★	SARAH MCLACHLAN	2558	2674	15.905	8
9	9	17	WHEN I LOOK TO THE SKY COLUMBIA ★	TRAIN	2475	2535	13.622	9
10	11	13	MY IMMORTAL WIND-UP ★	EVANESCENCE	2232	1966	11.444	11
11	10	13	100 YEARS AWARE/COLUMBIA	FIVE FOR FIGHTING	2211	2035	11.796	10
			★ GREATEST GAINER ★					
12	15	4	THIS LOVE OCTONE/JRMG ★	MAROON5	1784	1491	10.194	13
13	13	8	BREATHE ISLAND/IDJMG	MELISSA ETHERIDGE	1774	1621	10.101	14
14	12	54	UNWELL ATLANTIC ★	MATCHBOX TWENTY	1689	1698	11.353	12
15	14	11	HEY YA! ARISTA ★	OUTKAST	1650	1573	9.834	15
16	16	19	YOU AND I BOTH ELEKTRA/EEG ★	JASON MRAZ	1437	1473	6.258	17
17	17	5	CLARITY AWARE/COLUMBIA ★	JOHN MAYER	1361	1217	6.574	16
18	20	9	EXTRAORDINARY CAPITOL	LIZ PHAIR	1101	1004	5.816	18
19	18	26	SO FAR AWAY FLIP/ELEKTRA/EEG ★	STAIND	1057	1139	5.258	19
20	21	16	FALLS ON ME EPIC ★	FUEL	966	914	3.053	21
21	19	19	BREATHE MAVERICK/WARNER BROS. ★	MICHELLE BRANCH	854	1028	3.843	20
22	25	4	DEVILS AND ANGELS LAVA	TOBY LIGHTMAN	633	532	2.272	24
23	28	3	COLD AND EMPTY ATLANTIC	KID ROCK	517	467	1.749	30
24	24	11	PERFECT LAVA ★	SIMPLE PLAN	508	559	1.408	33
25	30	2	LOVE'S DIVINE WARNER BROS.	SEAL	420	333	1.794	28
26	26	13	INVISIBLE RCA/RMG	CLAY AIKEN	420	532	2.498	22
27	23	23	ANOTHER POSTCARD (CHIMPS) REPRISE	BARENAKED LADIES	406	649	2.362	23
28	29	3	SUNRISE BLUE NOTE/EMC ★	NORAH JONES	400	356	1.958	26
29	27	15	SHE DON'T WANT NOBODY NEAR GEFLEN	COUNTING CROWS	333	505	1.964	25
30	32	9	TAKING MY LIFE AWAY TVT ★	DEFAULT	322	284	0.753	38
31	37	2	EVERYTHING ISLAND/IDJMG ★	FEFE DOBSON	295	235	0.515	-
32	NEW		CAREFUL PALM/REPRISE ★	GUSTER	269	167	0.484	-
33	35	4	THE VOICE WITHIN RCA/RMG ★	CHRISTINA AGUILERA	252	240	1.467	32
34	38	3	GIRLFRIEND WIND-UP	BOB GUINEY	246	224	0.544	-
35	39	2	NUMB WARNER BROS.	LINKIN PARK	235	213	1.330	34
36	NEW		CALLING YOU BRANDO/UNIVERSAL/UMRG ★	BLUE OCTOBER	220	168	1.031	37
			★ MOST AIRPLAY ADDS ★					
37	NEW		EVERYBODY WANTS YOU HOLLYWOOD	JOSH KELLEY	213	54	0.664	-
38	34	18	POWERLESS (SAY WHAT YOU WANT) DREAMWORKS	NELLY FURTADO	204	247	0.687	40
39	RE-ENTRY		FOREVER AND FOR ALWAYS MERCURY/IDJMG ★	SHANIA TWAIN	192	196	1.271	35
40	31	21	PERFECT TIME OF DAY EPIC ★	HOWIE DAY	187	289	1.637	31

Songs ranked by number of detections. (○) Songs showing an increase in detections over the previous week, regardless of chart movement. A song will also receive a bullet if its percentage loss in detections does not exceed the percentage of monitored station downtime for the format. A song that has been on the chart for more than 20 weeks will generally not receive a bullet, even if it registers an increase in detections. Airpower awarded to songs appearing in the top 20 on both the Airplay and Audience charts for the first time with increases in both detections and audience. Greatest Gainer awarded to the song with the largest increase in detections. Most Airplay Adds awarded to the song registering six or more detections at the most stations for the first time this week. A song with a gain in detections over the previous week is placed first if tied with a song with a decline over the same period. When tied songs are each gaining detections or each losing detections, the song being played on more stations is placed first. Songs below the top 15 become recurrenents and are removed from the chart after 26 weeks.

## most airplay adds

# ADULT TOP 40

### NEW STATIONS

**JOSH KELLEY** *Everybody Wants You (Hollywood)* **13**

KALC, KEZR, KLLY, KPEK, KOIS, KOMB, WINK, WMBZ, WRFY, WTMX, WVRV, WXMA, WXXM  
Total Stations With Six Or More Detections: 17  
TOTAL DETECTIONS BY DAYPART: 6-10 3%, 10-3 9%, 3-7 11%, 7-12 24%, 12-6A 53%

**GUSTER** *Careful (Palm/Reprise)* **9**

KAMX, KLLC, KOIS, KSII, WINK, WKSZ, WRFY, WTMX, WXXM  
Total Stations With Six Or More Detections: 21  
TOTAL DETECTIONS BY DAYPART: 6-10 2%, 10-3 9%, 3-7 10%, 7-12 26%, 12-6A 54%

**MAROON5** *This Love (Octone/JRMG)* **8**

KCDA, KHMV, WKDD, WMMX, WMMV, WVRV, WVDI, WVTI  
Total Stations With Six Or More Detections: 76  
TOTAL DETECTIONS BY DAYPART: 6-10 9%, 10-3 19%, 3-7 17%, 7-12 22%, 12-6A 33%

**JANET JACKSON** *Just A Little While (Virgin)* **8**

KEZR, KFMB, KIOI, KMXB, KSII, WBMX, WMC, WPLJ  
Total Stations With Six Or More Detections: 9  
TOTAL DETECTIONS BY DAYPART: 6-10 11%, 10-3 20%, 3-7 24%, 7-12 18%, 12-6A 26%

**EVANESCENCE** *My Immortal (Wind-up)* **7**

KSTZ, KYIS, WMLL, WNNK, WOLH, WWWW, WZAT  
Total Stations With Six Or More Detections: 77  
TOTAL DETECTIONS BY DAYPART: 6-10 12%, 10-3 20%, 3-7 17%, 7-12 22%, 12-6A 29%

## GREATEST GAINERS ADULT TOP 40

### INCREASE IN DETECTIONS

**MAROON5** • *This Love (Octone/JRMG)* **+293**

WVOR +22, KHMV +15, KAMX +13, WBNS +13, WPTE +12, KDMX +11, KCDA +10, KEZR +9, KBBY +9, WENS +9

**EVANESCENCE** • *My Immortal (Wind-up)* **+266**

KYIS +21, WKRQ +19, KSTZ +19, KALC +18, KRSK +16, WENS +14, WOZN +13, WWWW +13, KFMB +12, WVRV +12

**FIVE FOR FIGHTING** • *100 Years (Aware/Columbia)* **+176**

WMBZ +15, WXMA +14, WZAT +14, WKTI +14, WOZN +13, KYKY +11, WPLJ +11, KVUU +10, WMLL +10, WCDA +9

**JOSH KELLEY** • *Everybody Wants You (Hollywood)* **+159**

WMBZ +17, WVRV +13, WXMA +12, WWZZ +11, KPEK +10, KEZR +10, KOMB +10, WTMX +9, KOIS +8, WINK +8

**MELISSA ETHERIDGE** • *Breathe (Island/IDJMG)* **+153**

WMMX +23, WRQX +20, KYIS +19, WENS +15, WJLK +10, WCDA +10, KVUU +9, KDMX +8, KIOI +7, WWZZ +6

## Monitor RECURRENTS ADULT TOP 40

RANK	TITLE ARTIST (IMPRINT/PROMOTION LABEL)	DETECTIONS	
		TW	LW
1	CALLING ALL ANGELS TRAIN (COLUMBIA)	1432	1443
2	WHY CAN'T I LIZ PHAIR (CAPITOL)	1250	1322
3	HEAVEN LIVE (RADIOACTIVE/MCA)	1128	1250
4	THE REMEDY (I WON'T WORRY) JASON MRAZ (ELEKTRA/EEG)	1113	1173
5	AMAZING JOSH KELLEY (HOLLYWOOD)	1080	1179
6	DRIFT AWAY UNCLE KRACKER FEAT. DOBIE GRAY (LAVA)	1060	1116
7	CLOCKS GOLDPLAY (CAPITOL)	976	1030
8	WHEN I'M GONE 3 DOORS DOWN (REPUBLIC/UNIVERSAL/UMRG)	968	986
9	BIG YELLOW TAXI COUNTING CROWS FEAT. VANESSA CARLTON (GEFFEN/INTERSCOPE)	950	1017

RANK	TITLE ARTIST (IMPRINT/PROMOTION LABEL)	DETECTIONS	
		TW	LW
10	HARDER TO BREATHE MAROON5 (OCTONE/JRMG)	911	975
11	BRING ME TO LIFE EVANESCENCE FEAT. PAUL MCCOY (WIND-UP)	904	922
12	WHEREVER YOU WILL GO THE CALLING (RCA/RMG)	798	820
13	COMPLICATED AVRIL LAVIGNE (ARISTA)	780	814
14	YOUR BODY IS A WONDERLAND JOHN MAYER (AWARE/COLUMBIA)	768	777
15	HOW YOU REMIND ME NICKELBACK (ROADRUNNER/IDJMG)	663	696
16	HANGING BY A MOMENT LIFEHOUSE (DREAMWORKS)	660	661
17	BIGGER THAN MY BODY JOHN MAYER (AWARE/COLUMBIA)	657	713
18	A THOUSAND MILES VANESSA CARLTON (A&M/INTERSCOPE)	654	685
19	I'M WITH YOU AVRIL LAVIGNE (ARISTA)	629	640
20	DROPS OF JUPITER (TELL ME) TRAIN (COLUMBIA)	625	620

Recurrenents are titles that have appeared on the Adult Top 40 Airplay chart for 26 weeks and have dropped below the top 15.



**AIR**  
FCC Approved Since 1983.

# 20 YEARS OF TRUST...

"I have worked with AIR for over a decade now. Nobody is more plugged into what's happening in music than the folks at AIR. They have been an asset to programmers for 20 years for a lot of reasons...honesty and integrity are at the top of the list."

- Sean Sellers



**SEAN SELLERS**  
WWZZ,  
Washington, D.C.



# ADULT TOP 40

## FOR WEEK ENDING FEBRUARY 8, 2004

**AIRPLAY MONITOR**  
 Nielsen Broadcast Data Systems  
 Songs ranked by number of detections. Playlists are listed in order of TSA weekly cume, beginning with the highest-cuming station. Cumes are updated twice yearly following the release of the spring and fall Arbitron surveys. The number of stations shown each week varies depending upon space. \*Indicates station reports to both Adult Top 40 and Modern AC.  
 Airplay Adds (AA) denotes songs with 6 or more detections at station for first time this week.

**WPLJ New York\***  
 VP/Pgm: Tom Cuddy  
 PD: Scott Shannon  
 MD: Tony Mascaro  
 ABC/Disney 212-613-8900



	TW	LW
1	Dido White Flag	44 41
2	No Doubt It's My Life	44 46
3	Sheryl Crow The First Cut Is The Deepest	43 31
4	3 Doors Down Here Without You	43 43
5	matchbox twenty Bright Lights	43 43
6	Santana Featuring Alex Band Why Don't	42 44
7	Sarah McLachlan Fallen	41 39
8	Liz Phair Why Can't I	30 30
9	Nickelback Someday	30 31
10	Melissa Etheridge Breathe	29 17
11	Train Calling All Angels	29 43
12	Evanescence Featuring Paul M. Brng Me T	28 29
13	Josh Kelley Amazing	27 28
14	Maroon5 Harder To Breathe	27 31
15	matchbox twenty Unwell	26 25
16	Five For Fighting 100 Years	25 14
17	3 Doors Down When I'm Gone	25 27
18	Maroon5 This Love	21 19
19	Live Heaven	19 17
20	Coldplay Clocks	18 18
21	Evanescence My Immortal	18 18
22	John Mayer Clarity	18 18
23	Janet Jackson Just A Little White	15 0
24	Uncle Kracker Featuring Dobi Drift Away	15 16
25	Liz Phair Extraordinary	14 14
26	Train Drops Of Jupiter (Tell Me)	13 16
27	Counting Crows Featuring Van Big Yellow	13 16
28	Train When I Look To The Sky	13 26
29	John Mayer No Such Thing	12 13
30	Jimmy Eat World The Middle	12 7
AA	Janet Jackson Just A Little White	15 0

**KYSR Los Angeles\***  
 OM: John Ivey  
 PD: Angela Perelli  
 APD/MD: Chris Patyk  
 Clear Channel 818-955-7000



	TW	LW
1	Dido White Flag	44 42
2	Dido White Flag	43 37
3	Sarah McLachlan Fallen	42 39
4	No Doubt It's My Life	42 40
5	Sheryl Crow The First Cut Is The Deepest	41 40
6	matchbox twenty Bright Lights	41 41
7	3 Doors Down Here Without You	40 41
8	John Mayer Bigger Than My Body	29 12
9	Santana Featuring Alex Band Why Don't	29 16
10	Liz Phair Amazing	26 23
11	3 Doors Down When I'm Gone	26 27
12	matchbox twenty Unwell	25 24
13	Nickelback Someday	24 16
14	Five For Fighting 100 Years	24 22
15	Melissa Etheridge Breathe	24 22
16	John Mayer Clarity	24 23
17	Jason Mraz You And I Both	24 24
18	Maroon5 This Love	23 21
19	Norah Jones Sunrise	21 17
20	Evanescence My Immortal	21 24
21	Dido White Flag	20 18
22	Seal Love's Divine	18 15
23	Counting Crows Featuring Van Big Yellow	13 9
24	Pink Get The Party Started	12 5
25	Michelle Branch Everywhere	12 6
26	Jack Johnson Bottlebop	12 16
27	Train When I Look To The Sky	11 10
28	Outkast Hey Ya!	11 10
29	Pink Just Like A Pill	11 11
30	Jack Johnson Flake	11 11
AA	No Airplay Adds This Week	

**WTMX Chicago\***  
 OM/PD: Mary Ellen Kachinske  
 Bonneville 312-946-1019



	TW	LW
1	matchbox twenty Bright Lights	48 43
2	Liz Phair Extraordinary	46 47
3	Dave Matthews Save Me	44 41
4	Maroon5 This Love	44 42
5	Train When I Look To The Sky	41 41
6	Nickelback Someday	43 49
7	No Doubt It's My Life	42 41
8	The Thorns Blue	39 40
9	Sheryl Crow The First Cut Is The Deepest	39 40
10	Dido White Flag	38 40
11	Jason Mraz You And I Both	27 28
12	Howie Day Perfect Time Of Day	27 30
13	Fountains Of Wayne Stacy's Mom	24 25
14	Santana Featuring Alex Band Why Don't	23 21
15	Toby Lightman Devis And Angels	23 27
16	Amsterdam (Gonna Write You A Let	22 22
17	Vertical Horizon I'm Still Here	22 20
18	Linkin Park Numb	22 23
19	3 Doors Down Here Without You	21 21
20	John Mayer Clarity	21 21
21	Melissa Etheridge Breathe	20 16
22	Five For Fighting 100 Years	20 17
23	3 Doors Down When I'm Gone	20 19
24	Bob Guiney Girlfriend	20 20
25	Sarah McLachlan Fallen	19 18
26	Counting Crows Why Don't Want Nobody Ne	19 21
27	Smash Mouth I'm A Believer	18 17
28	Outkast Hey Ya!	17 18
29	Josh Kelley Amazing	16 11
30	John Mayer Bigger Than My Body	15 13
AA	Josh Kelley Everybody Wants You	9 0
AA	Guster Careful	7 0

**WBWX Boston\***  
 PD: Greg Strassel  
 APD/MD: Mike Mullaney  
 AMD: Erin O'Malley  
 Infinity 617-779-2000



	TW	LW
1	No Doubt It's My Life	54 53
2	Outkast Hey Ya!	48 52
3	Santana Featuring Alex Band Why Don't	45 38
4	Nickelback Someday	42 21
5	Sheryl Crow The First Cut Is The Deepest	41 53
6	matchbox twenty Unwell	37 11
7	Evanescence My Immortal	34 27
8	Maroon5 This Love	32 33
9	Liz Phair Why Can't I	30 44
10	Sarah McLachlan Fallen	29 39
11	3 Doors Down Here Without You	25 16
12	Coldplay Clocks	27 31
13	Maroon5 Harder To Breathe	26 26
14	Train Calling All Angels	26 29
15	Dido White Flag	26 41
16	Live Heaven	25 16
17	Evanescence Featuring Paul M. Brng Me T	25 27
18	matchbox twenty Bright Lights	23 30
19	Norah Jones Sunrise	19 13
20	Train When I Look To The Sky	19 24
21	Counting Crows Featuring Van Big Yellow	18 15
22	Uncle Kracker Featuring Dobi Drift Away	18 17
23	Justin Timberlake Rock Your Body	17 13
24	Jason Mraz The Remedy (I Won't Worry)	17 16
25	Outkast Hey Ya!	17 18
26	Uncle Kracker Featuring Dobi Drift Away	16 13
27	Guster Careful	16 13
28	Five For Fighting 100 Years	14 13
29	David Gray Babylon	14 14
30	Lifehouse Hanging By A Moment	14 16
AA	Janet Jackson Just A Little White	8 0

**WRQX Washington, DC**  
 OM/PD: Kenny King  
 MD: Carol Parker  
 ABC/Disney 202-686-3100



	TW	LW
1	Sheryl Crow The First Cut Is The Deepest	47 29
2	Coldplay Clocks	47 46
3	Josh Kelley Amazing	44 43
4	Sarah McLachlan Fallen	43 40
5	Dido White Flag	42 46
6	3 Doors Down Here Without You	40 45
7	Train Calling All Angels	39 27
8	Jason Mraz The Remedy (I Won't Worry)	31 26
9	No Doubt It's My Life	28 25
10	Melissa Etheridge Breathe	27 7
11	Avril Lavigne Complicated	27 14
12	Five For Fighting 100 Years	26 25
13	matchbox twenty Unwell	25 37
14	Santana Featuring Alex Band Why Don't	25 42
15	Nickelback Someday	24 28
16	Counting Crows Featuring Van Big Yellow	24 28
17	Train When I Look To The Sky	22 24
18	Avril Lavigne Complicated	18 14
19	Jimmy Eat World The Middle	18 17
20	matchbox twenty Bright Lights	18 20
21	Lifehouse Hanging By A Moment	17 14
22	Uncle Kracker Featuring Dobi Drift Away	15 13
23	Vanessa Carlton A Thousand Miles	15 13
24	Five For Fighting Superman (It's Not Ea	15 16
25	Creed My Sacrifice	14 12
26	Creed Higher	14 13
27	Enya Only Time	14 14
28	Avril Lavigne I'm With You	14 16
29	John Mayer Your Body Is A Wonderlan	13 10
30	Everclear Wonderful	13 11
AA	No Airplay Adds This Week	

**KIOI San Francisco**  
 OM/PD: Michael Martin  
 APD/MD: James Baker  
 Clear Channel 415-538-1013



	TW	LW
1	Sheryl Crow The First Cut Is The Deepest	38 38
2	Dido White Flag	38 38
3	Train Calling All Angels	38 38
4	No Doubt It's My Life	35 33
5	matchbox twenty Unwell	32 38
6	Christina Aguilera The Voice Within	30 29
7	Uncle Kracker Featuring Dobi Drift Away	29 24
8	Shania Twain Forever And For Always	27 15
9	Train Drops Of Jupiter (Tell Me)	27 19
10	Clay Aiken Invisible	26 26
11	Avril Lavigne Complicated	26 30
12	Counting Crows Featuring Van Big Yellow	26 31
13	Five For Fighting 100 Years	25 27
14	Alicia Keys You Don't Know My Name	21 12
15	Sarah McLachlan Fallen	21 22
16	Simply Red You Make Me Feel Brand New	19 25
17	Janet Jackson Just A Little White	18 0
18	Melissa Etheridge Breathe	18 11
19	Maroon5 This Love	18 13
20	Santana Featuring Alex Band Why Don't	18 21
21	The Calling Wherever You Will Go	17 20
22	Christina Aguilera Beautiful	16 18
23	Aerosmith Angel	16 14
24	Norah Jones Don't Know Why	16 15
25	Fall Hill Breakthrough	16 16
26	Lee Ann Womack I Hope You Dance	16 16
27	Michelle Branch Everywhere You Happy Now?	16 20
28	Pink Get The Party Started	16 20
29	Go Go Dolls Insy	14 12
30	Michael McDonald Ain't No Mountain High	13 10
AA	Janet Jackson Just A Little White	18 0
AA	Lionel Richie Just For You	10 0
AA	Norah Jones Sunrise	9 5

**WWZZ Washington, DC\***  
 APD/MD: Sean Sellers  
 Bonneville 703-522-1041



	TW	LW
1	Sarah McLachlan Fallen	54 53
2	3 Doors Down Here Without You	54 56
3	Counting Crows She Don't Want Nobody Ne	51 39
4	Santana Featuring Alex Band Why Don't	50 31
5	matchbox twenty Bright Lights	49 49
6	No Doubt It's My Life	35 34
7	Jason Mraz You And I Both	34 32
8	Melissa Etheridge Breathe	33 27
9	Dido White Flag	33 30
10	Train When I Look To The Sky	31 25
11	John Mayer Clarity	31 27
12	Sheryl Crow The First Cut Is The Deepest	31 30
13	Evanescence My Immortal	31 31
14	Fuel Falls On Me	31 30
15	Howie Day Perfect Time Of Day	30 32
16	Nickelback Someday	28 46
17	Maroon5 This Love	26 25
18	Staind So Far Away	26 31
19	Liz Phair Extraordinary	25 23
20	Five For Fighting 100 Years	24 27
21	Defaut Taking My Life Away	24 27
22	Dave Matthews Save Me	21 25
23	Josh Kelley Everybody Wants You	18 7
24	Guster Careful	18 20
25	Toby Lightman Devis And Angels	16 3
26	Los Lonely Boys Heaven	16 6
27	Blue October Calling You	14 11
28	Live Heaven	14 13
29	Vertical Horizon I'm Still Here	14 11
30	Barenaked Ladies Another Postcard (Chim	14 25
AA	Toby Lightman Devis And Angels	16 3
AA	Los Lonely Boys Heaven	16 5
AA	3 Doors Down Away From The Sun	6 0

**KLCC San Francisco\***  
 PD: John Peake  
 APD/MD: Jayn  
 Infinity 415-765-4000



	TW	LW
1	Sarah McLachlan Fallen	42 41
2	Outkast Hey Ya!	42 41
3	Sheryl Crow The First Cut Is The Deepest	41 41
4	No Doubt It's My Life	41 42
5	3 Doors Down Here Without You	40 42
6	Santana Featuring Alex Band Why Don't	39 37
7	Michael Andrews Featuring Ga Mad World	30 27
8	Seal Love's Divine	28 25
9	Train When I Look To The Sky	28 30
10	Five For Fighting 100 Years	27 30
11	3 Doors Down Here Without You	27 29
12	Jason Mraz You And I Both	26 29
13	Norah Jones Sunrise	26 30
14	matchbox twenty Bright Lights	26 30
15	Coldplay The Scientist	25 22
16	Melissa Etheridge Breathe	25 27
17	Seal Waiting For You	22 16
18	Evanescence My Immortal	19 16
19	Maroon5 This Love	15 13
20	John Mayer Clarity	15 13
21	Maroon5 Harder To Breathe	14 8
22	Liz Phair Extraordinary	14 11
23	Tori Amos A Sorta Fairytale	14 12
24	Oave Matthews Save Me	14 12
25	Evanescence Featuring Paul M. Brng Me T	13 12
26	Jack Johnson Bottlebop	12 10
27	Vanessa Carlton A Thousand Miles	12 10
28	John Mayer Why Georgia	12 12
29	Coldplay Clocks	12 13
30	3 Doors Down When I'm Gone	11 11
AA	Toby Lightman Devis And Angels	10 0
AA	Howie Day She Says	10 0

**WDVD Detroit\***  
 PD: Greg Ausham  
 MD: Ann Delisi  
 ABC/Disney 313-871-3030



	TW	LW
1	Michelle Branch Breathe	51 35
2	Outkast Hey Ya!	49 53
3	matchbox twenty Bright Lights	49 54
4	No Doubt It's My Life	47 37
5	3 Doors Down Here Without You	47 44
6	Sarah McLachlan Fallen	47 44
7	Nickelback Someday	47 55
8	Evanescence Featuring Paul M. Brng Me T	30 27
9	John Mayer Bigger Than My Body	29 28
10	Live Heaven	28 24
11	Train Calling All Angels	26 29
12	Kid Rock Cold And Empty	26 25
13	No Doubt Featuring Lady Saw Underneath	26 26
14	Five For Fighting 100 Years	26 28
15	Train When I Look To The Sky	25 21
16	3 Doors Down When I'm Gone	25 26
17	Josh Kelley Amazing	25 28
18	Santana Featuring Alex Band Why Don't	25 29
19	Jack Johnson Flake	25 31
20	Dido White Flag	24 23
21	Counting Crows Featuring Van Big Yellow	23 18
22	The Calling Wherever You Will Go	22 24
23	John Mayer Your Body Is A Wonderlan	22 25
24	Sheryl Crow The First Cut Is The Deepest	22 25
25	Uncle Kracker In A Little White	22 29
26	Melissa Etheridge Breathe	21 23
27	Bon Jovi It's My Believer	21 16
28	Chad Kroeger Featuring Jossy Here	18 17
29	matchbox twenty Unwell	18 21
30	Norah Jones Don't Know Why	17 9
AA	Guster Careful	17 9
AA	No Airplay Adds This Week	

**KSMP Minneapolis**  
 PD: Leighton Peck  
 MD: Jill Roen  
 Hubbard 651-642-4141



	TW	LW
1	Maroon5 Harder To Breathe	41 32
2	matchbox twenty Bright Lights	41 40
3	Train When I Look To The Sky	40 41
4	3 Doors Down Here Without You	36 41
5	Sheryl Crow The First Cut Is The Deepest	33 34
6	Liz Phair Why Can't I	33 35
7	Santana Featuring Alex Band Why Don't	30 43
8	Evanescence My Immortal	29 25
9	Five For Fighting 100 Years	29 28
10	No Doubt It's My Life	29 30
11	Jason Mraz The Remedy (I Won't Worry)	25 14
12	Maroon5 This Love	26 25
13	Liz Phair Extraordinary	22 23
14	Train Calling All Angels	22 17
15	Sarah McLachlan Fallen	19 24
16	Jason Mraz The Remedy (I Won't Worry)	15 14
17	matchbox twenty Unwell	15 14
18	Dido White Flag	15 19
19	Avril Lavigne Complicated	14 11
20	Santana Featuring Michelle B The Game O	14 11
21	Counting Crows Featuring Van Big Yellow	14 12
22	Smash Mouth I'm A Believer	13 9
23	Avril Lavigne I'm With You	13 12
24	Evand And Jason Crazy For This Girl	13 12
25	Uncle Kracker Follow Me	13 13
26	John Mayer Your Body Is A Wonderlan	13 14
27	Bon Jovi It's My Believer	13 9
28	Tal Bachman She's So High	12 12
29	Vanessa Carlton A Thousand Miles	12 13
30	Jewel Standing Still	12 13
AA	No Airplay Adds This Week	

**KDMX Dallas\***  
 PD: Pat Mahan  
 APD/MD: Lisa Thomas  
 Clear Channel 972-991-1029



	TW	LW
--	----	----



# ADULT TOP 40

FOR WEEK ENDING FEBRUARY 8, 2004

## POWERPLAYISTS

**KFMB San Diego\***  
GM: Tracy Johnson  
Midwest TV 858-292-7600

	TW	LW
1	OutKast Hey Ya!	58
2	Evanesence My Immortal	43
3	Sarah McLachlan Fallen	41
4	3 Doors Down Here Without You	39
5	Maroon5 Harder To Breathe	36
6	Janet Jackson Just A Little While	35
7	No Doubt It's My Life	35
8	Nickelback Someday	32
9	Christina Aguilera The Voice Within	31
10	Liz Phair Extraordinary	31
11	Dido White Flag	29
12	Coldplay Clocks	26
13	John Mayer Clarity	26
14	Maroon5 This Love	25
15	Jason Mraz You And I Both	25
16	Live Heaven	24
17	Josh Kelley Amazing	24
18	Five For Fighting 100 Years	23
19	Melissa Etheridge Breathe	22
20	Santana Featuring Alex Band Why Don't	20
21	Jewel Intuition	19
22	Black Eyed Peas Where Is The Love?	19
23	Linkin Park Numb	18
24	Jason Mraz The Remedy (I Won't Worry)	18
25	matchbox twenty Bright Lights	17
26	matchbox twenty Unwell	17
27	OutKast Featuring Sleepy Bro The Way Yo	17
28	Jack Johnson Taylor	14
29	Seal Waiting For You	14
30	Michelle Branch Breathe	12
AA	Janet Jackson Just A Little While	35
AA	Michelle Branch Till I Get Over You	6

**WVYX Milwaukee**  
OM: Brian Kelly  
PD: Tom Gierdum  
APD: Mark Richards  
Entercom 414-529-1250

	TW	LW
1	matchbox twenty Bright Lights	63
2	Santana Featuring Alex Band Why Don't	62
3	Josh Kelley Amazing	59
4	Dido White Flag	58
5	Sheryl Crow The First Cut Is The Deepest	56
6	3 Doors Down Here Without You	55
7	Train When I Look To The Sky	46
8	OutKast Hey Ya!	45
9	Live Heaven	44
10	Fountains Of Wayne Stacy's Mom	41
11	Liz Phair Why Can't I	41
12	Nickelback Someday	37
13	Kelly Clarkson Miss Independent	32
14	Go Go Dolls I'm Gonna Be A Girl	32
15	matchbox twenty Unwell	31
16	John Mayer Clarity	30
17	Michelle Branch Breathe	30
18	Lifeline Hanging By A Moment	30
19	Jason Mraz The Remedy (I Won't Worry)	30
20	Counting Crows Featuring Van Big Yellow	30
21	Train Calling All Angels	29
22	The Calling Wherever You Will Go	29
23	No Doubt It's My Life	28
24	Seal Love's Divine	28
25	Melissa Etheridge Breathe	28
26	Maroon5 This Love	27
27	Five For Fighting 100 Years	27
28	Vertical Horizon Live	26
29	Sarah McLachlan Fallen	24
30	Stained So Far Away	23
AA	Fuel Falls On Me	7
AA	No Airplay Adds This Week	4

**KYKY St. Louis**  
VP/Pgm: Smokey Rivers  
MD: Greg Hewitt  
Infinity 314-531-0000

	TW	LW
1	No Doubt It's My Life	43
2	3 Doors Down Here Without You	40
3	OutKast Hey Ya!	42
4	Train When I Look To The Sky	42
5	Sheryl Crow The First Cut Is The Deepest	42
6	Nickelback Someday	41
7	Santana Featuring Alex Band Why Don't	41
8	Josh Kelley Amazing	33
9	Sheryl Crow The First Cut Is The Deepest	32
10	Maroon5 Harder To Breathe	31
11	Liz Phair Why Can't I	31
12	Sarah McLachlan Fallen	30
13	Live Heaven	28
14	Five For Fighting 100 Years	27
15	Evanesence Featuring Paul M Bring Me T	26
16	Dido White Flag	26
17	3 Doors Down When I'm Gone	24
18	Jason Mraz You And I Both	18
19	John Mayer Clarity	18
20	Melissa Etheridge Breathe	17
21	Evanesence My Immortal	16
22	Kelly Clarkson Miss Independent	16
23	Maroon5 This Love	16
24	Jason Mraz The Remedy (I Won't Worry)	16
25	Barenaked Ladies One Week	14
26	Santana Featuring Michelle B The Game O	13
27	Natalie Merchant Healy	13
28	Justin Timberlake Rock Your Body	12
29	Norah Jones Don't Know Why	12
30	Chumbawamba Tubthumping	12
AA	No Airplay Adds This Week	4

**WSNE Providence**  
PD: Steve Peck  
MD: Gary Trust  
Clear Channel 401-438-9300

	TW	LW
1	Sarah McLachlan Fallen	30
2	Dido White Flag	29
3	3 Doors Down Here Without You	28
4	Santana Featuring Alex Band Why Don't	28
5	Sheryl Crow The First Cut Is The Deepest	26
6	Five For Fighting 100 Years	24
7	U2 Beautiful Day	23
8	Uncle Kracker Featuring Dobi Drift Away	20
9	OutKast Hey Ya!	20
10	Train When I Look To The Sky	19
11	matchbox twenty Bright Lights	18
12	Christina Aguilera Beautiful	17
13	Liz Phair Why Can't I	17
14	Evanesence My Immortal	16
15	Jewel Intuition	16
16	John Mayer Bigger Than My Body	16
17	Jason Mraz The Remedy (I Won't Worry)	16
18	No Doubt It's My Life	16
19	Train Calling All Angels	16
20	Counting Crows Featuring Van Big Yellow	16
21	Michelle Branch Are You Happy Now?	15
22	Melissa Etheridge Breathe	14
23	matchbox twenty Unwell	14
24	Daniel Bedingfield If You're Not The One	12
25	Natasha Carnell A Thousand Miles	12
26	Macy Gray I Try	11
27	Train Drops Of Jupiter (Tell Me)	11
28	Duncan Sheik Barely Breathing	11
29	Norah Jones Don't Know Why	11
30	Dido Thank You	11
AA	No Airplay Adds This Week	11

**WBNS Columbus, OH\***  
PD: Jeff Ballentine  
MD: Robin Cole  
Radio Ohio 614-460-3850

	TW	LW
1	Dido White Flag	62
2	Stained So Far Away	60
3	Sheryl Crow The First Cut Is The Deepest	60
4	Liz Phair Why Can't I	59
5	3 Doors Down Here Without You	58
6	Toby Lightman Devils And Angels	32
7	Evanesence My Immortal	32
8	Five For Fighting 100 Years	30
9	Nickelback Someday	30
10	Vertical Horizon Live Still Here	29
11	Maroon5 Harder To Breathe	29
12	Saliva Rest In Pieces	28
13	Sarah McLachlan Fallen	28
14	Train When I Look To The Sky	27
15	matchbox twenty Bright Lights	27
16	No Doubt It's My Life	26
17	Maroon5 This Love	25
18	Santana Featuring Alex Band Why Don't	25
19	Melissa Etheridge Breathe	25
20	Fuel Falls On Me	15
21	Jason Mraz You And I Both	15
22	Train Calling All Angels	13
23	R.E.M. Losing My Religion	12
24	Jimmy Eat World The Middle	12
25	John Mayer Clarity	11
26	Peter Dinklage Your Eyes (Theme From Barenaked Ladies One Week	11
27	Barenaked Ladies One Week	11
28	John Mayer Your Body Is A Wonderland	11
29	Evanesence Featuring Paul M Bring Me T	11
30	Go Go Dolls Name	11
AA	John Mayer Clarity	11
AA	Liz Phair Extraordinary	10

**KQMB Salt Lake City\***  
PD: Mike Nelson  
APD/MD: Justin Riley  
Simmons 801-524-2600

	TW	LW
1	Train When I Look To The Sky	49
2	Nickelback Someday	47
3	Sarah McLachlan Fallen	49
4	Evanesence My Immortal	49
5	matchbox twenty Bright Lights	46
6	Dido White Flag	46
7	3 Doors Down Here Without You	46
8	Simple Plan Perfect	33
9	Santana Featuring Alex Band Why Don't	31
10	Maroon5 This Love	29
11	No Doubt It's My Life	30
12	Live Heaven	30
13	OutKast Hey Ya!	30
14	Jason Mraz You And I Both	29
15	Five For Fighting 100 Years	28
16	Sheryl Crow The First Cut Is The Deepest	28
17	Stained So Far Away	28
18	Liz Phair Extraordinary	27
19	Hoobastank The Reason	26
20	Fuel Falls On Me	26
21	John Mayer Clarity	25
22	Melissa Etheridge Breathe	25
23	Jimmy Eat World The Middle	23
24	matchbox twenty Unwell	23
25	Bob Guiney Girlfriend	22
26	Peter Dinklage Your Eyes (Theme From Barenaked Ladies One Week	21
27	Jason Mraz The Remedy (I Won't Worry)	20
28	Liz Phair Why Can't I	19
29	Michelle Branch Are You Happy Now?	19
30	Evanesence Featuring Paul M Bring Me T	19
AA	Train Drops Of Jupiter (Tell Me)	18
AA	John Mayer Clarity	10
AA	Josh Kelley Everybody Wants You	10

**WZPT Pittsburgh**  
VP/Pgm: Keith Clark  
APD: Jonny Hartwell  
MD: Scott Alexander  
Infinity 412-920-9400

	TW	LW
1	Nickelback Someday	44
2	Sheryl Crow The First Cut Is The Deepest	43
3	3 Doors Down Here Without You	42
4	No Doubt It's My Life	42
5	Fountains Of Wayne Stacy's Mom	23
6	Santana Featuring Alex Band Why Don't	23
7	Stained So Far Away	23
8	Train Calling All Angels	23
9	Santana Featuring Michelle B The Game O	21
10	Avril Lavigne Complicated	21
11	Christina Aguilera Fighter	20
12	Uncle Kracker Featuring Dobi Drift Away	20
13	Norah Jones Don't Know Why	20
14	Counting Crows Featuring Van Big Yellow	20
15	Evanesence Featuring Paul M Bring Me T	20
16	Dixie Chicks Landslide	20
17	Kelly Clarkson Miss Independent	19
18	matchbox twenty Unwell	19
19	Christina Aguilera Beautiful	18
20	3 Doors Down When I'm Gone	17
21	Sarah McLachlan Fallen	17
22	Kid Rock Featuring Sheryl C Picture	14
23	Sheryl Crow Soak Up The Sun	13
24	Maroon5 This Love	13
25	Melissa Etheridge Breathe	13
26	Five For Fighting 100 Years	12
27	Kid Rock Cold And Empty	11
28	Evanesence My Immortal	11
29	Train When I Look To The Sky	11
30	4 Non Blondes What's Up	9
AA	No Airplay Adds This Week	11

**WKRQ Cincinnati**  
APD: Grover Collins  
MD: Brian Douglas  
Infinity 513-699-5102

	TW	LW
1	OutKast Hey Ya!	55
2	Sheryl Crow The First Cut Is The Deepest	49
3	Sheryl Crow The First Cut Is The Deepest	49
4	3 Doors Down Here Without You	47
5	Evanesence My Immortal	45
6	Coldplay Clocks	34
7	No Doubt It's My Life	33
8	Stained So Far Away	33
9	Liz Phair Why Can't I	31
10	Simple Plan Perfect	30
11	Train When I Look To The Sky	29
12	matchbox twenty Bright Lights	29
13	Train Calling All Angels	28
14	Santana Featuring Alex Band Why Don't	28
15	Josh Kelley Amazing	26
16	Maroon5 Harder To Breathe	26
17	Sarah McLachlan Fallen	25
18	matchbox twenty Unwell	25
19	Live Heaven	25
20	Dido White Flag	25
21	Evanesence Featuring Paul M Bring Me T	24
22	Train Calling All Angels	23
23	Jason Mraz The Remedy (I Won't Worry)	23
24	Michelle Branch Are You Happy Now?	22
25	3 Doors Down When I'm Gone	22
26	John Mayer Clarity	21
27	Hoobastank The Reason	19
28	Fuel Falls On Me	19
29	Five For Fighting 100 Years	19
30	Liz Phair Extraordinary	18
AA	Hoobastank The Reason	19
AA	Jet Are You Gonna Be My Girl	16
AA	OutKast Featuring Sleepy Bro The Way Yo	13

**WLNK Charlotte\***  
PD: Neal Sharpe  
MD: Derek James  
Jefferson Pilot 704-374-3500

	TW	LW
1	Sheryl Crow The First Cut Is The Deepest	40
2	Santana Featuring Alex Band Why Don't	39
3	3 Doors Down Here Without You	38
4	matchbox twenty Bright Lights	36
5	Evanesence My Immortal	35
6	No Doubt It's My Life	30
7	Nickelback Someday	29
8	Sarah McLachlan Fallen	29
9	Dido White Flag	28
10	Train When I Look To The Sky	27
11	Five For Fighting 100 Years	27
12	Jason Mraz The Remedy (I Won't Worry)	27
13	Train Calling All Angels	27
14	MercyMe I Can Only Imagine	25
15	Maroon5 This Love	24
16	Seal Love's Divine	24
17	Evanesence My Immortal	19
18	Liz Phair Extraordinary	19
19	Coldplay Clocks	16
20	Norah Jones Sunrise	16
21	Josh Kelley Amazing	15
22	Melissa Etheridge Breathe	15
23	John Mayer Why Georgia	14
24	Natasha Carnell A Thousand Miles	14
25	Counting Crows Featuring Van Big Yellow	14
26	John Mayer Clarity	13
27	Michelle Branch Are You Happy Now?	13
28	Uncle Kracker Featuring Dobi Drift Away	12
29	Dixie Chicks Landslide	11
30	Avril Lavigne I'm With You	10
AA	John Mayer Clarity	13

**KZZO Sacramento\***  
PD: Mr. Ed Lambert  
APD/MD: Todd Violette  
Infinity 916-923-6800

	TW	LW
1	Dido White Flag	57
2	Evanesence My Immortal	55
3	Santana Featuring Alex Band Why Don't	55
4	Nickelback Someday	54
5	Sarah McLachlan Fallen	52
6	OutKast Hey Ya!	32
7	Nelly Furtado Powerless (Say What You Want)	32
8	Maroon5 Harder To Breathe	31
9	matchbox twenty Unwell	31
10	Liz Phair Why Can't I	30
11	Five For Fighting 100 Years	30
12	Sheryl Crow The First Cut Is The Deepest	30
13	No Doubt It's My Life	29
14	Maroon5 This Love	26
15	Train When I Look To The Sky	25
16	Hoobastank The Reason	22
17	Linkin Park Numb	21
18	Coldplay Clocks	21
19	Melissa Etheridge Breathe	16
20	John Mayer Your Body Is A Wonderland	16
21	matchbox twenty Bright Lights	15
22	Go Go Dolls Here Is Gone	14
23	John Mayer No Such Thing	14
24	Lifeline Hanging By A Moment	14
25	The Calling Wherever You Will Go	14
26	Evanesence Featuring Paul M Bring Me T	13
27	3 Doors Down Here Without You	13
28	3 Doors Down Be Like That	12
29	Jewel Standing Still	12
30	Jimmy Eat World The Middle	12
AA	Liz Phair Extraordinary	7

**WRMF West Palm Beach**  
PD: Chris Shebel  
APD/MD: Amy Navarro  
James Crystal 561-432-5100

	TW	LW
1	Train Calling All Angels	34
2	Sheryl Crow The First Cut Is The Deepest	34
3	Santana Featuring Alex Band Why Don't	33
4	matchbox twenty Bright Lights	27
5	Evanesence My Immortal	27
6	No Doubt It's My Life	26
7	Dido White Flag	25
8	Sarah McLachlan Fallen	25
9	Five For Fighting 100 Years	23
10	Train When I Look To The Sky	23
11	Maroon5 This Love	19
12	Howie Day Perfect Time Of Day	19
13	Liz Phair Extraordinary	18
14	Seal Love's Divine	18
15	Simple Plan Perfect	15
16	Sugar Ray Every Morning	15
17	Suspense None The Richer Kiss Me	15
18	Melissa Etheridge Breathe	15
19	Coldplay Clocks	14
20	Jason Mraz You And I Both	14
21	Phil Collins Can't Stop Loving You	13
22	The Calling Wherever You Will Go	13
23	Lee Ann Womack I Hope You Dance	13
24	Natalie Imbruglia Torn	13
25	Michelle Branch Breathe	13
26	Enrique Iglesias Hero	13
27	Edwin McCain I'll Be	13
28	Jewel You Were Meant For Me	12
29	Dido Thank You	12
30	Aerosmith I Don't Want To Miss A Thing	12
AA	No Airplay Adds This Week	11

**WTSS Buffalo**  
OM/PD: Sue O'Neil  
MD: Rob Lucas  
Entercom 716-843-0600

	TW	LW
1	Sheryl Crow The First Cut Is The Deepest	47
2	No Doubt It's My Life	46
3	matchbox twenty Bright Lights	46
4	Clay Aiken Invisible	45
5	Santana Featuring Alex Band Why Don't	45
6	John Mayer Bigger Than My Body	44
7	MercyMe I Can Only Imagine	39
8	Train When I Look To The Sky	35



IMPACT!



Nielsen Broadcast Data Systems

Songs posting gains in detections or with a percentage loss in detections equal to or better than the monitored downtime percentage in the format. Songs listed in order of detections. \*Indicates station experienced between 24 and 56 hours of monitored downtime during the chart week.

TOP 10 BOUND

MAROONS 1784/293 This Love (Octone/JRMG) ☆

Total Stations: 81 Chart Move: 15-12 H (19), M (46), L (16) Airplay Adds: 8

Table with columns: City, Station, and chart data for Maroons' 'This Love'.

MELISSA ETHERIDGE 1774/153 Breathe (Island/IDJMG)

Total Stations: 84 Chart Move: 13-13 H (16), M (53), L (15) Airplay Adds: 4

Table with columns: City, Station, and chart data for Melissa Etheridge's 'Breathe'.

OUTKAST 1650/77 Hey Ya! (Arista) ☆

Total Stations: 64 Chart Move: 14-15 H (26), M (21), L (17) Airplay Adds: 4

Table with columns: City, Station, and chart data for Outkast's 'Hey Ya!'.

JOHN MAYER 1361/144 Clarity (Arista/Columbia) ☆

Total Stations: 79 Chart Move: 17-17 H (9), M (41), L (29) Airplay Adds: 5

Table with columns: City, Station, and chart data for John Mayer's 'Clarity'.

LIZ PHAIR 1101/97 Extraordinary (Capitol)

Total Stations: 64 Chart Move: 20-18 H (5), M (32), L (27) Airplay Adds: 4

Table with columns: City, Station, and chart data for Liz Phair's 'Extraordinary'.

CHRISTINA AGUILERA 252/12 The Voice Within (RCA/RMG) ☆

Total Stations: 19 Chart Move: 35-33 Heavy (4) KFMB, KIOI, KIZS, WTSS Medium (4), Light (11)

Table with columns: City, Station, and chart data for Christina Aguilera's 'The Voice Within'.

LINKIN PARK 235/22 Numb (Warner Bros.)

Total Stations: 12 Chart Move: 39-35 Heavy (2) KIZS, WZPL Medium (5), Light (5) Airplay Adds: 2 KRSK, WKRO

Table with columns: City, Station, and chart data for Linkin Park's 'Numb'.

BLUE OCTOBER 220/52 Calling You (Brando/Universal/UMRG) ☆

Total Stations: 18 Chart Move: Debut 36 Heavy (0) Medium (4), Light (14) Airplay Adds: 1 WINK

Table with columns: City, Station, and chart data for Blue October's 'Calling You'.

FUEL 966/52 Falls On Me (Epic) ☆

Total Stations: 48 Chart Move: 21-20 Heavy (11) KFBZ, KPLZ, KRSK, WCDA, WENS, WKSZ, WMBZ, WPTF, WRFY, WWZZ, WXMA Medium (18), Light (19) Airplay Adds: 4 WMYX, WOZN, WRVE, WTSS

Table with columns: City, Station, and chart data for Fuel's 'Falls On Me'.

TOBY LIGHTMAN 633/101 Devils And Angels (Lava)

Total Stations: 43 Chart Move: 25-22 Heavy (1) WBNS Medium (22), Light (20) Airplay Adds: 3 WTSS, WWMX, WWZZ

Table with columns: City, Station, and chart data for Toby Lightman's 'Devils And Angels'.

DEFULT 322/38 Taking My Life Away (TVT) ☆

Total Stations: 25 Chart Move: 32-30 Heavy (0) Medium (8), Light (17) Airplay Adds: 1 KIZS

FEFE DOBSON 295/60 Everything (Island/IDJMG) ☆

Total Stations: 29 Chart Move: 37-31 Heavy (0) Medium (7), Light (22) Airplay Adds: 2 WMBZ, WOZN

Table with columns: City, Station, and chart data for Fefe Dobson's 'Everything'.

GUSTER 269/102 Careful (Palm/Reprise) ☆

Total Stations: 21 Chart Move: Debut 32 Heavy (0) Medium (7), Light (14) Airplay Adds: 9 KAMX, KLLC, KOIS, KSII, WINK, WKSZ, WRFY, WTMX, WXXM

Table with columns: City, Station, and chart data for Guster's 'Careful'.

BOB GUINEY 246/22 Girlfriend (Wind-up)

Total Stations: 22 Chart Move: 38-34 Heavy (0) Medium (6), Light (16) Airplay Adds: 3 KSRZ, WINK, WJLK

Table with columns: City, Station, and chart data for Bob Guiney's 'Girlfriend'.

JOSH KELLEY 213/159 Everybody Wants You (Hollywood)

Total Stations: 25 Chart Move: Debut 37 Medium (4), Light (21) Airplay Adds: 13 KALC, KEZR, KLLY, KPEK, KOIS, KQMB, WINK, WMBZ, WRFY, WTMX, WVRV, WXMA, WXXM

Table with columns: City, Station, and chart data for Josh Kelley's 'Everybody Wants You'.

JESSICA SIMPSON 180/40 With You (Columbia)

Total Stations: 11 Chart Move: 11 Heavy (1) KIZS Medium (5), Light (5) Airplay Adds: 1 KBBY

Table with columns: City, Station, and chart data for Jessica Simpson's 'With You'.

JET 177/28 Are You Gonna Be My Girl (Elektra/EEG)

Total Stations: 12 Chart Move: 12 Heavy (1) WZPL Medium (3), Light (8) Airplay Adds: 2 KALC, WKRO

Table with columns: City, Station, and chart data for Jet's 'Are You Gonna Be My Girl'.

3 DOORS DOWN 173/57 Away From The Sun (Republic/Universal/UMRG) ☆

Total Stations: 13 Chart Move: 13 Heavy (1) KSTZ Medium (6), Light (6) Airplay Adds: 4 KPLZ, WKSZ, WVRV, WWZZ

Table with columns: City, Station, and chart data for 3 Doors Down's 'Away From The Sun'.

LIMP BIZKIT 131/7 Behind Blue Eyes (Flip/Interscope) ☆

Total Stations: 6 Chart Move: 6 Heavy (2) KSTZ, WOZN Medium (2), Light (2)

Table with columns: City, Station, and chart data for Limp Bizkit's 'Behind Blue Eyes'.

HOOBASTANK 129/44 The Reason (Island/IDJMG) ☆

Total Stations: 9 Chart Move: 9 Heavy (0) Medium (4), Light (5) Airplay Adds: 2 WKRO, WOZN

Table with columns: City, Station, and chart data for Hoobastank's 'The Reason'.

LOS LONELY BOYS 125/45 Heaven (Or)

Total Stations: 11 Chart Move: 11 Heavy (1) KAMX Medium (2), Light (8) Airplay Adds: 3 KLLY, WWZZ, WXMA

Table with columns: City, Station, and chart data for Los Lonely Boys' 'Heaven'.

SWITCHFOOT 106/36 Meant To Live (Red Ink/Columbia)

Total Stations: 12 Chart Move: 12 Heavy (0) Medium (3), Light (9) Airplay Adds: 3 KLLY, KLTG, KOIS

Table with columns: City, Station, and chart data for Switchfoot's 'Meant To Live'.

OUTKAST FEATURING SLEEPY BROWN 89/34 The Way You Move (Arista)

Total Stations: 8 Chart Move: 8 Heavy (1) WZPL Medium (2), Light (5) Airplay Adds: 2 WKRO, WMC

Table with columns: City, Station, and chart data for Outkast's 'The Way You Move'.

BRITNEY SPEARS 72/21 Toxic (Jive)

Total Stations: 13 Chart Move: 13 Heavy (0) Medium (2), Light (11) Airplay Adds: 1 KIZS

Table with columns: City, Station, and chart data for Britney Spears' 'Toxic'.

GOOD CHARLOTTE 70/5 Hold On (Daylight/Epic)

Total Stations: 4 Chart Move: 4 Heavy (0) Medium (3), Light (1)

Table with columns: City, Station, and chart data for Good Charlotte's 'Hold On'.

FOUNTAINS OF WAYNE 46/14 Mexican Wine (S-Curve/EMC)

Total Stations: 5 Chart Move: 5 Heavy (0) Medium (0), Light (5) Airplay Adds: 2 KVUU, WINK

Table with columns: City, Station, and chart data for Fountains of Wayne's 'Mexican Wine'.

★ HOWIE DAY 44/32 She Says (Epic)

Total Stations: 7 Chart Move: 7 Heavy (0) Medium (0), Light (7) Airplay Adds: 2 KLLC, KSII

Table with columns: City, Station, and chart data for Howie Day's 'She Says'.

★ LIVE 43/34 Run Away (Radioactive/Geffen)

Total Stations: 5 Chart Move: 5 Heavy (0) Medium (2), Light (3) Airplay Adds: 2 KDMX, WVRV

Table with columns: City, Station, and chart data for Live's 'Run Away'.

PHIL COLLINS 40/12 Look Through My Eyes (Walt Disney/Hollywood)

Total Stations: 3 Chart Move: 3 Heavy (0) Medium (2), Light (1)

Table with columns: City, Station, and chart data for Phil Collins' 'Look Through My Eyes'.

THE THORNS 40/0 Blue (Aware/Columbia)

Total Stations: 2 Chart Move: 2 Heavy (1) WTMX Medium (0), Light (1)

Table with columns: City, Station, and chart data for The Thorns' 'Blue'.

★ MICHELLE BRANCH 36/31 'Til I Get Over You (Maverick/Warner Bros.)

Total Stations: 6 Chart Move: 6 Heavy (0) Medium (1), Light (5) Airplay Adds: 2 KFMB, WKSZ

Table with columns: City, Station, and chart data for Michelle Branch's 'Til I Get Over You'.

★ BARENAKED LADIES 33/27 Testing 1, 2, 3 (Reprise)

Total Stations: 12 Chart Move: 12 Heavy (0) Medium (0), Light (12) Airplay Adds: 3 WKSZ, WKTI, WMC

Table with columns: City, Station, and chart data for Barenaked Ladies' 'Testing 1, 2, 3'.

O.A.R. 32/5 Hey Girl (Everfine/Lava)

Total Stations: 4 Chart Move: 4 Heavy (0) Medium (1), Light (3)

Table with columns: City, Station, and chart data for O.A.R.'s 'Hey Girl'.

NICKEL CREEK 32/4 Smoothie Song (Sugar Hill)

Total Stations: 1 Chart Move: 1 Heavy (1) KPLZ Medium (0), Light (0)

Table with columns: City, Station, and chart data for Nickel Creek's 'Smoothie Song'.

★ THE DARKNESS 31/21 I Believe In A Thing Called Love (Atlantic)

Total Stations: 2 Chart Move: 2 Heavy (0) Medium (1), Light (1) Airplay Adds: 1 WOZN

Table with columns: City, Station, and chart data for The Darkness' 'I Believe In A Thing Called Love'.

MICHAEL ANDREWS FEAT. GARY JUELS 29/2 Mad World (Everloving)

Total Stations: 1 Chart Move: 1 Heavy (0) Medium (1), Light (0)

Table with columns: City, Station, and chart data for Michael Andrews' 'Mad World'.

★ ENRIQUE IGLESIAS 27/1 Not In Love (Interscope)

Total Stations: 3 Chart Move: 3 Heavy (0) Medium (1), Light (2)

Table with columns: City, Station, and chart data for Enrique Iglesias' 'Not In Love'.

★ EVAN AND JARON 25/5 What She Likes (Between Us)

Total Stations: 4 Chart Move: 4 Heavy (0) Medium (1), Light (3)

Table with columns: City, Station, and chart data for Evan and Jaron's 'What She Likes'.

BLONDIE 25/0 Good Boys (Sanctuary)

Total Stations: 5 Chart Move: 5 Heavy (0) Medium (1), Light (4)

Table with columns: City, Station, and chart data for Blondie's 'Good Boys'.



ADULT CONTEMPORARY

THIS WEEK	LAST WEEK	WKS. ON CHART	TITLE/IMPRINT/PROMOTION LABEL	ARTIST	DETECTIONS		AUDIENCE	
					TW	LW	MILLIONS	RANK
			★ ★ ★ NO. 1 ★ ★ ★					
1	2	32	CALLING ALL ANGELS COLUMBIA	3 weeks at No. 1 TRAIN	1673	1726	15.264	3
2	1	42	FOREVER AND FOR ALWAYS MERCURY/IDJMG	SHANIA TWAIN	1665	1759	15.699	1
3	3	49	DRIFT AWAY LAVA	UNCLE KRACKER FEATURING DOBIE GRAY	1585	1620	13.465	4
			★ GREATEST GAINER ★					
4	5	17	YOU RAISE ME UP 143/REPRISE	JOSH GROBAN	1523	1334	12.468	7
5	4	40	UNWELL ATLANTIC	MATCHBOX TWENTY	1482	1543	15.288	2
6	6	19	THE FIRST CUT IS THE DEEPEST A&M/INTERSCOPE	SHERYL CROW	1381	1322	13.275	5
7	8	24	WHITE FLAG ARISTA	DIDO	1187	1160	12.813	6
8	7	22	LOOK THROUGH MY EYES WALT DISNEY/HOLLYWOOD	PHIL COLLINS	1086	1238	7.201	11
9	9	41	BIG YELLOW TAXI GEFEN/INTERSCOPE	COUNTING CROWS FEATURING VANESSA CARLTON	1065	1130	9.072	8
10	10	18	INVISIBLE RCA/RMG	CLAY AIKEN	1030	1069	8.619	9
11	11	29	SUNRISE SIMPLYRED.COM/RED INK	SIMPLY RED	975	987	6.306	13
12	13	8	100 YEARS AWARE/COLUMBIA	FIVE FOR FIGHTING	943	802	7.397	10
13	12	16	AIN'T NO MOUNTAIN HIGH ENOUGH MOTOWN/UMRG	MICHAEL McDONALD	854	830	6.780	12
14	14	20	FALLEN ARISTA	SARAH MCLACHLAN	762	794	4.633	17
15	17	4	THIS ONE'S FOR THE GIRLS RCA NASHVILLE	MARTINA MCBRIDE	597	479	3.167	20
16	15	4	YOU MAKE ME FEEL BRAND NEW SIMPLYRED.COM/RED INK	SIMPLY RED	594	536	5.620	16
17	16	17	TINY DANCER CURB	TIM MCGRAW	466	486	1.464	23
18	19	14	WHY DON'T YOU & I ARISTA	SANTANA FEATURING ALEX BAND OR CHAD KROEGER	463	438	6.256	14
19	18	12	THE VOICE WITHIN RCA/RMG	CHRISTINA AGUILERA	461	453	3.338	19
20	20	7	HERE WITHOUT YOU REPUBLIC/UNIVERSAL/UMRG	3 DOORS DOWN	409	388	5.859	15
21	22	13	GETAWAY CAR U-WATCH	DARYL HALL JOHN OATES	286	272	0.756	30
			★ MOST AIRPLAY ADDS ★					
22	24	2	LOVE'S DIVINE WARNER BROS.	SEAL	279	165	3.944	18
23	21	15	BEWITCHED, BOTHERED & BEWILDERED JRMG	ROD STEWART & CHER	215	275	1.189	27
24	23	16	STAND BY YOUR SIDE EPIC	CELINE DION	153	166	0.750	-
25	26	2	IT'S MY LIFE INTERSCOPE	NO DOUBT	145	129	2.336	21
26	NEW		GABRIEL VELLUM	SUZY K	132	91	0.205	-
27	30	4	BREATHE MAVERICK/WARNER BROS.	MICHELLE BRANCH	119	101	1.282	24
28	27	24	THIS IS THE NIGHT RCA/RMG	CLAY AIKEN	104	126	0.907	29
29	25	6	THE HEART OF EVERY GIRL EPIC	ELTON JOHN	104	135	0.595	-
30	29	6	BIGGER THAN MY BODY AWARE/COLUMBIA	JOHN MAYER	100	105	0.474	-

Songs ranked by number of detections. Songs showing an increase in detections over the previous week, regardless of chart movement. A song will also receive a bullet if its percentage loss in detections does not exceed the percentage of monitored station downtime for the format. A song that has been on the chart for more than 20 weeks will generally not receive a bullet, even if it registers an increase in detections. Airplay awarded to songs appearing in the top 20 on both the Airplay and Audience charts for the first time with increases in both detections and audience. Greatest Gainer awarded to the song with the largest increase in detections. Most Airplay Adds awarded to the song registering six or more detections at the most stations for the first time this week. A song with a gain in detections over the previous week is placed first if tied with a song with a decline over the same period. When tied songs are each gaining detections or each losing detections, the song being played on more stations is placed first. Songs below the top 15 become recurrences and are removed from the chart after 26 weeks.

## most airplay adds ADULT CONTEMPORARY

**NEW STATIONS**

**SEAL** *Love's Divine* (Warner Bros.)  
KBIG, KGBX, KUDL, KWAY, KYMX, WASH, WDEF, WDOK, WLTL, WOBM, WRV, WTP, WWDE  
Total Stations With Six Or More Detections: 24  
TOTAL DETECTIONS BY DAYPART: 6-10 6%, 10-3 15%, 3-7 12%, 7-12 19%, 12-6A 49%

**FIVE FOR FIGHTING** *100 Years* (Aware/Columbia)  
KEFM, KUDL, WARM, WASH, WLEV, WLIT, WLTN, WLTO, WMJX, WRRM, WVA, WWDE  
Total Stations With Six Or More Detections: 66  
TOTAL DETECTIONS BY DAYPART: 6-10 11%, 10-3 15%, 3-7 12%, 7-12 36%, 12-6A 26%

**SIMPLY RED** *You Make Me Feel Brand New* (simplyred.com/Red Ink)  
KESZ, KKMJ, WARM, WASH, WLTE, WLTL, WMGF, WRVR  
Total Stations With Six Or More Detections: 39  
TOTAL DETECTIONS BY DAYPART: 6-10 8%, 10-3 11%, 3-7 8%, 7-12 38%, 12-6A 36%

**MARTINA MCBRIDE** *This One's For The Girls* (RCA Nashville)  
KMGA, KRBB, KSOF, KTSN, WMGN, WMXC, WOOD, WSPA  
Total Stations With Six Or More Detections: 44  
TOTAL DETECTIONS BY DAYPART: 6-10 6%, 10-3 15%, 3-7 11%, 7-12 31%, 12-6A 38%

**SUZY K** *Gabriel* (Vellum)  
KMGA, WLMG, WRVR, WWDE  
Total Stations With Six Or More Detections: 10  
TOTAL DETECTIONS BY DAYPART: 6-10 2%, 10-3 4%, 3-7 4%, 7-12 11%, 12-6A 80%

## GREATEST GAINERS ADULT CONTEMPORARY

**INCREASE IN DETECTIONS**

**JOSH GROBAN** • *You Raise Me Up* (143/Reprise) **+189**  
WSNY +19, KESZ +12, KVLV +11, KOST +11, WBBQ +10, KRBB +8, WOBM +8, WMJX +8, WSLQ +7, WLQT +7

**FIVE FOR FIGHTING** • *100 Years* (Aware/Columbia) **+141**  
WARM +10, WLEV +10, WMJX +10, WRRM +9, WAHR +8, WRVR +6, WJBR +6, WDOK +6, WLTE +6, WLTO +6

**MARTINA MCBRIDE** • *This One's For The Girls* (RCA Nashville) **+118**  
WMGN +12, KRBB +7, KVLV +6, KTDY +6, WMXC +6, WDEF +5, KTSN +5, WTFM +4, WLTE +4, WDOK +4

**SEAL** • *Love's Divine* (Warner Bros.) **+114**  
KWAY +10, WTP, KYMX +9, KBIG +8, WASH +8, KUDL +7, WOBM +7, WDEF +6, KVLV +5

**SHERYL CROW** • *The First Cut Is The Deepest* (A&M/Interscope) **+59**  
WMIY +12, WMXC +8, WWDE +7, KSFI +6, KVLV +5, WTVR +5, KUDL +5, WMGC +4, KGBX +4, WJBR +4

### HitPredictor™

DATA PROVIDED BY **promosquad™**

**NEW RELEASES WITH TOP 10 CALLOUT POTENTIAL**

**ADULT CONTEMPORARY**

**NO NEW SONGS SHOWED TOP 10 CALLOUT POTENTIAL THIS WEEK**

**RECENTLY TESTED SONGS WITH TOP 10 CALLOUT POTENTIAL**

- CHRISTINA AGUILERA** *The Voice Within* RCA/RMG **102.9**
- SANTANA** *Why Don't You And I* ARISTA **80.7**
- MELISSA ETHERIDGE** *Breathe* IDJMG **79.6**
- KENNY LOGGINS** *I Miss Us ONLY THE BEST* **77.3**

See legend on HitPredictor page.

### Monitor. RECURRENCS ADULT CONTEMPORARY

RANK	TITLE	ARTIST (IMPRINT/PROMOTION LABEL)	DETECTIONS	TW	LW
1	HAVE YOU EVER BEEN IN LOVE	CELINE DION (EPIC)	987	971	
2	DANCE WITH MY FATHER	LUTHER VANDROSS (JRMG)	982	1006	
3	CAN'T STOP LOVING YOU	PHIL COLLINS (ATLANTIC)	851	700	
4	DON'T KNOW WHY	NORAH JONES (BLUE NOTE/VIRGIN)	797	733	
5	THE GAME OF LOVE	SANTANA FEAT. MICHELLE BRANCH (ARISTA)	786	836	
6	A THOUSAND MILES	VANESSA CARLTON (A&M/INTERSCOPE)	745	763	
7	I'M ALREADY THERE	LONESTAR (BNA)	705	635	
8	HERO	ENRIQUE IGLESIAS (INTERSCOPE)	661	826	
9	SOAK UP THE SUN	SHERYL CROW (A&M/INTERSCOPE)	654	679	

RANK	TITLE	ARTIST (IMPRINT/PROMOTION LABEL)	DETECTIONS	TW	LW
10	IF YOU'RE NOT THE ONE	DANIEL BEDINGFIELD (ISLAND/IDJMG)	646	643	
11	BEAUTIFUL	CHRISTINA AGUILERA (RCA/RMG)	638	686	
12	CRY	FAITH HILL (WARNER BROS.)	638	713	
13	I HOPE YOU DANCE	LEE ANN WOMACK (MCA NASHVILLE/UNIVERSAL/UMRG)	632	663	
14	SUPERMAN	FIVE FOR FIGHTING (AWARE/COLUMBIA)	612	671	
15	IF YOU'RE GONE	MATCHBOX TWENTY (LAVA/ATLANTIC)	594	606	
16	THANK YOU	DIDO (ARISTA)	593	549	
17	I CAN ONLY IMAGINE	MERCYME (INO/CURB)	580	598	
18	BREATHE	FAITH HILL (WARNER BROS.)	560	526	
19	DROPS OF JUPITER (TELL ME)	TRAIN (COLUMBIA)	551	568	
20	I WILL REMEMBER YOU	SARAH MCLACHLAN (ARISTA)	532	417	

Recurrences are titles that have appeared on the Adult Contemporary Airplay chart for 26 weeks and have dropped below the top 15.

## Monitor ADULT CONTEMPORARY PANEL 91 STATIONS

Albany, N.Y.	WYJB	Denver	KOSI	Johnson City, Tenn.	WTFM	New Orleans	WLMG	Sacramento, Calif.	KGBY
Albuquerque, N.M.	KMGA	Detroit	CIDR	Kansas City	KSRC	New York	WLTW		KYMX
Allentown, Pa.	WLEV		WMGC		KUDL	Norfolk, Va.	WWDE	St. Louis	KEZK
Atlanta	WLTN		WNIC	Knoxville, Tenn.	WJXB	Omaha, Neb.	KEFM	Salt Lake City	KBEE
Augusta, Ga.	WBBQ	El Paso, Texas	KTSM	Lafayette, La.	KTDY	Orlando, Fla.	WMGF		KSFI
Austin, Texas	KKMJ	Fresno, Calif.	KSOF*	Las Vegas	KMZQ	Philadelphia	WBEB	Seattle	KLSY
Birmingham, Ala.	WYSF	Grand Rapids, Mich.	WLHT	Long Island, N.Y.	WALK	Phoenix	KESZ		KRWM
Boston	WMJX		WOOD	Los Angeles	KBIG		KKLT	Spokane, Wash.	KISC
Charleston, S.C.	WSUY	Greensboro, N.C.	WMAG	Madison, Wis.	KOST	Pittsburgh	WLTL		KXLY
Charleston, W. Va.	WVAF	Greenville, S.C.	WMIY	McAllen, Texas	WMBN	Portland, Maine	WSHH	Springfield, Mo.	KGBX
Chattanooga, Tenn.	WDEF		WSPA		KVLY	Portland, Ore.	WHOM	Tampa, Fla.	WMTX
Chicago	WLIT	Harrisburg, Pa.	WARM		WRVR	Poughkeepsie, N.Y.	KKCW	Toledo, Ohio	WRVF
Cincinnati	WRRM	Hartford, Conn.	WRCH	Memphis	WLTO	Providence, R.I.	WHUD	Tucson, Ariz.	KMXZ
Cleveland	WDOK	Honolulu	KRTR	Milwaukee	WLTE	Raleigh, N.C.	WWLI	Washington, D.C.	WASH
Columbia, S.C.	WTCB		KSSK	Minneapolis	WMXC		WRAL	West Palm Beach, Fla.	WEAT
Columbus, Ga.	WGSY	Huntsville, Ala.	WAHR	Mobile, Ala.	WOBM		WRSN	Wichita, Kan.	KRBB
Columbus, Ohio	WSNY	Indianapolis	WTP	Monmouth/Ocean, N.J.	KWAY	Richmond, Va.	WTVR	Wilkes Barre, Pa.	WMGS
Dallas	KVIL		WYXB	Montgomery, Ala.	WMXS	Roanoke, Va.	WSLQ	Wilmington, Del.	WJBR
Dayton, Ohio	WLQT								



# ADULT CONTEMPORARY

## FOR WEEK ENDING FEBRUARY 8, 2004



Songs ranked by number of detections. Playlists are listed in order of TSA weekly cume, beginning with the highest-cuming station. Cumes are updated twice yearly following the release of the spring and fall Arbitron surveys. The number of stations shown each week varies depending upon space.

Airplay Add (AA) denotes songs with 6 or more detections at station for first time this week.

**WLTW New York**  
VP/AC Pgm: Jim Ryan  
APD: Bridget Sullivan  
MC: Morgan Prue  
Clear Channel 212-603-4600

**106.7 Litefm**

TW	LW	1	2	3	4	5	6	7	8	9	10	11	12	13	14	15	16	17	18	19	20
		1	2	3	4	5	6	7	8	9	10	11	12	13	14	15	16	17	18	19	20
		1	2	3	4	5	6	7	8	9	10	11	12	13	14	15	16	17	18	19	20

**KOST Los Angeles**  
Dir/Pgm: Jhani Kaye  
PD/MD: Stella Schwartz  
Clear Channel 818-546-1043

**KOST 103.5FM**

TW	LW	1	2	3	4	5	6	7	8	9	10	11	12	13	14	15	16	17	18	19	20
		1	2	3	4	5	6	7	8	9	10	11	12	13	14	15	16	17	18	19	20
		1	2	3	4	5	6	7	8	9	10	11	12	13	14	15	16	17	18	19	20

**KBIG Los Angeles**  
Dir/Pgm: Jhani Kaye  
APD/MD: Robert Archer  
Clear Channel 818-546-1043

**KBIG 104.3**

TW	LW	1	2	3	4	5	6	7	8	9	10	11	12	13	14	15	16	17	18	19	20
		1	2	3	4	5	6	7	8	9	10	11	12	13	14	15	16	17	18	19	20
		1	2	3	4	5	6	7	8	9	10	11	12	13	14	15	16	17	18	19	20

**WBEP Philadelphia**  
PD/MD: Chris Conley  
WEAZ Radio 610-667-8400

**WBEP 101**

TW	LW	1	2	3	4	5	6	7	8	9	10	11	12	13	14	15	16	17	18	19	20
		1	2	3	4	5	6	7	8	9	10	11	12	13	14	15	16	17	18	19	20
		1	2	3	4	5	6	7	8	9	10	11	12	13	14	15	16	17	18	19	20

**WLIT Chicago**  
RVP/Pgm: Bob Kaake  
Clear Channel 312-329-9002

**98.9 WLIT**

TW	LW	1	2	3	4	5	6	7	8	9	10	11	12	13	14	15	16	17	18	19	20
		1	2	3	4	5	6	7	8	9	10	11	12	13	14	15	16	17	18	19	20
		1	2	3	4	5	6	7	8	9	10	11	12	13	14	15	16	17	18	19	20

**WMJX Boston**  
VP/Pgm: Don Kelley  
APD: Candy O'Terry  
MD: Mark Laurence  
Greater Media 617-822-9600

**MAGIC 106.7**

TW	LW	1	2	3	4	5	6	7	8	9	10	11	12	13	14	15	16	17	18	19	20
		1	2	3	4	5	6	7	8	9	10	11	12	13	14	15	16	17	18	19	20
		1	2	3	4	5	6	7	8	9	10	11	12	13	14	15	16	17	18	19	20

**WNIC Detroit**  
RVP/Pgm: Darren Davis  
Clear Channel 248-324-5800

**100.3 WNIC**

TW	LW	1	2	3	4	5	6	7	8	9	10	11	12	13	14	15	16	17	18	19	20
		1	2	3	4	5	6	7	8	9	10	11	12	13	14	15	16	17	18	19	20
		1	2	3	4	5	6	7	8	9	10	11	12	13	14	15	16	17	18	19	20

**WASH Washington, DC**  
PD: Bill Hess  
Clear Channel 301-984-9710

**97.1 WASH**

TW	LW	1	2	3	4	5	6	7	8	9	10	11	12	13	14	15	16	17	18	19	20
		1	2	3	4	5	6	7	8	9	10	11	12	13	14	15	16	17	18	19	20
		1	2	3	4	5	6	7	8	9	10	11	12	13	14	15	16	17	18	19	20

**WLTM Atlanta**  
OM: Louis Kaplan  
APD: Steve Goss  
Clear Channel 404-367-0640

**94.9 Litefm**

TW	LW	1	2	3	4	5	6	7	8	9	10	11	12	13	14	15	16	17	18	19	20
		1	2	3	4	5	6	7	8	9	10	11	12	13	14	15	16	17	18	19	20
		1	2	3	4	5	6	7	8	9	10	11	12	13	14	15	16	17	18	19	20

**WMGC Detroit**  
DM: Bill Fries  
PD: Jim Harper  
MD: Jon Ray  
Greater Media 248-414-5600

**105.1 WMGC**

TW	LW	1	2	3	4	5	6	7	8	9	10	11	12	13	14	15	16	17	18	19	20
		1	2	3	4	5	6	7	8	9	10	11	12	13	14	15	16	17	18	19	20
		1	2	3	4	5	6	7	8	9	10	11	12	13	14	15	16	17	18	19	20

**KVIL Dallas**  
VP/Pgm: Kurt Johnson  
Infinity 214-691-1037

**103.7 KVIL**

TW	LW	1	2	3	4	5	6	7	8	9	10	11	12	13	14	15	16	17	18	19	20
		1	2	3	4	5	6	7	8	9	10	11	12	13	14	15	16	17	18	19	20
		1	2	3	4	5	6	7	8	9	10	11	12	13	14	15	16	17	18	19	20

**WALK Long Island**  
PD: Rob Miller  
Clear Channel 631-475-5200

**103.7 WALK**

TW	LW	1	2	3	4	5	6	7	8	9	10	11	12	13	14	15	16	17	18	19	20
		1	2	3	4	5	6	7	8	9	10	11	12	13	14	15	16	17	18	19	20
		1	2	3	4	5	6	7	8	9	10	11	12	13	14	15	16	17	18	19	20

**WLTE Minneapolis**  
Infinity 612-339-1029

**WLTE 100.1**

TW	LW	1	2	3	4	5	6	7	8	9	10	11	12	13	14	15	16	17	18	19	20
		1	2	3	4	5	6	7	8	9	10	11	12	13	14	15	16	17	18	19	20
		1	2	3	4	5	6	7	8	9	10	11	12	13	14	15	16	17	18	19	20

**WMGF Orlando**  
PD: Ken Payne  
APD: Brenda Matthews  
MD: Miles Chrisinger  
Clear Channel 407-916-7790

**MAGIC 100.1**

TW	LW	1	2	3	4	5	6	7	8	9	10	11	12	13	14	15	16	17	18	19	20
		1	2	3	4	5	6	7	8	9	10	11	12	13	14	15	16	17	18	19	20
		1	2	3	4	5	6	7	8	9	10	11	12	13	14	15	16	17	18	19	20

**WDOK Cleveland**  
PD: Scott Miller  
MD: Ted Kowalski  
Infinity 216-696-0123

**SoftRock 102.1**

TW	LW	1	2	3	4	5	6	7	8	9	10	11	12	13	14	15	16	17	18	19	20
		1	2	3	4	5	6	7	8	9	10	11	12	13	14	15	16	17	18	19	20
		1	2	3	4	5	6	7	8	9	10	11	12	13	14	15	16	17	18	19	20

**KEZK St. Louis**  
VP/Pgm: Smokey Rivers  
PD: Mark Edwards  
APD: Bob London  
Infinity 314-531-0000

**KEZK 102.5**

TW	LW	1	2	3	4	5	6	7	8	9	10	11	12	13	14	15	16	17	18	19	20
		1	2	3	4	5	6	7	8	9	10	11	12	13	14	15	16	17	18	19	20
		1	2	3	4	5	6	7	8	9	10	11	12	13	14	15	16	17	18	19	20

**WHUD Pittsburgh**  
PD: Steve Petrone  
MD: Tom Furci  
Pamal 845-838-6000

**WHUD 102.7**

TW	LW	1	2	3	4	5	6	7	8	9	10	11	12	13	14	15	16	17	18	19	20
		1	2	3	4	5	6	7	8	9	10	11	12	13	14	15	16	17	18	19	20
		1	2	3	4	5	6	7	8	9	10	11	12	13	14	15	16	17	18	19	20

**WRCH Hartford**  
PD: Allan Camp  
MD: Joe Hann  
Infinity 860-677-6700

**WRCH 100.5**

TW	LW	1	2	3	4	5	6	7	8	9	10	11	12	13	14	15	16	17	18	19	20
		1	2	3	4	5	6	7	8	9	10	11	12	13	14	15	16	17	18	19	20
		1	2	3	4	5	6	7	8	9	10	11	12	13	14	15	16	17	18	19	20

**KESZ Phoenix**  
PD: Shaun Holly  
MD: Craig Jackson  
Clear Channel 480-966-6236

**99.9 KEZ**

TW	LW	1	2	3	4	5	6	7	8	9	10	11	12	13	14	15	16	17	18	19	20
		1	2	3	4	5	6	7	8	9	10	11	12	13	14	15	16	17	18	19	20
		1	2	3	4	5	6	7	8	9	10	11	12	13	14	15	16	17	18	19	20

**KSFI Salt Lake City**  
OM: Alan Hague  
PD: Dan Craig  
APD: Bob Nelson  
Simmons 801-524-2600

**FM100**

TW	LW	1	2	3	4	5	6	7	8	9	10	11	12	13	14	15	16
----	----	---	---	---	---	---	---	---	---	---	----	----	----	----	----	----	----



Compiled from a national sample of data supplied by Broadcast Data Systems to Top 40 Airplay Monitor. 6 dance stations are electronically monitored 24 hours a day, 7 days a week. © 2004 VNU Business Media, Inc. All rights reserved.

Nielsen Broadcast Data Systems

FOR WEEK ENDING FEBRUARY 8, 2004

Main Dance chart table with columns: THIS WEEK, LAST WEEK, WKs. ON CHART, TITLE/IMPRINT/PROMOTION LABEL, ARTIST, DETECTIONS TW, LW, AUDIENCE MILLIONS.

Songs ranked by number of detections. Songs showing an increase in detections over the previous week, regardless of chart movement. A song will also receive a bullet if its percentage loss in detections does not exceed the percentage of monitored station downtime for the format.

DANCE

POWER PLAYLISTS

Power Playlists section with columns: WKTU New York, WQXX Boston, WPYM Miami, and TW LW columns for each station's top 30.

\*Indicates station reports to both Dance and Rhythmic Top 40.

Ultra.

The #1 dance label in the country. The #1 dance record in the country and 5 records in the top 20. Ultra Trance 3 - 5,000+ scans first week.

- Despina Vandi "Gia" (1)
Motorcycle "As The Rush Comes" (9)
Angel City "Love Me Right (Oh Sheila)" (11)
Deepest Blue "Deepest Blue" (13)
N&K vs. Denis The Menace feat. Alex Prince "Cruising" (19)

Danni Minogue's "Don't Wanna Lose This Feeling/Groove" now impacting dance radio.

Top 40 here we come...



ADULT CONTEMPORARY

FOR WEEK ENDING FEBRUARY 8, 2004

IMPACT

Nielsen Broadcast Data Systems

Songs posting gains in detections or with a percentage loss in detections equal to or better than the monitored downtime percentage in the format. Songs listed in order of detections.

TOP 10 BOUND

FIVE FOR FIGHTING 943/141

100 Years (Aware/Columbia) Chart Move: 13-12

Total Stations: 85 H (7), M (19), L (59) Airplay Adds: 12

Adult Contemporary Top 10 chart table with columns: THIS WEEK, LAST WEEK, WKs. ON CHART, TITLE/IMPRINT/PROMOTION LABEL, ARTIST, DETECTIONS TW, LW, AUDIENCE MILLIONS.

MICHAEL McDONALD 854/24

Ain't No Mountain High Enough (Motown/UMRG) Chart Move: 12-13

Total Stations: 80 H (14), M (11), L (55) Airplay Adds: 2

Adult Contemporary chart table for Michael McDonald with columns: THIS WEEK, LAST WEEK, WKs. ON CHART, TITLE/IMPRINT/PROMOTION LABEL, ARTIST, DETECTIONS TW, LW, AUDIENCE MILLIONS.

MARTINA MCBRIDE 597/118

This One's For The Girls (RCA Nashville) Chart Move: 17-15

Total Stations: 70 H (1), M (12), L (57) Airplay Adds: 8

Adult Contemporary chart table for Martina McBride with columns: THIS WEEK, LAST WEEK, WKs. ON CHART, TITLE/IMPRINT/PROMOTION LABEL, ARTIST, DETECTIONS TW, LW, AUDIENCE MILLIONS.

SIMPLY RED 594/58

You Make Me Feel Brand New (simplyred.com/Red Ink) Chart Move: 15-16

Total Stations: 78 H (1), M (10), L (67) Airplay Adds: 8

Adult Contemporary chart table for Simply Red with columns: THIS WEEK, LAST WEEK, WKs. ON CHART, TITLE/IMPRINT/PROMOTION LABEL, ARTIST, DETECTIONS TW, LW, AUDIENCE MILLIONS.

H-Heavy (21+ Detections), M=Medium (14-20), L=Light (Under 14). Airpower awarded to songs appearing in the top 20 on both the Airplay and Audience charts for the first time with increases in both detections and audience.

Port of Origin chart table with columns: THIS WEEK, LAST WEEK, WKs. ON CHART, TITLE/IMPRINT/PROMOTION LABEL, ARTIST, DETECTIONS TW, LW, AUDIENCE MILLIONS.

SANTANA FEAT. ALEX BAND OR CHAD KROEGER 463/25

Why Don't You & I (Arista) Chart Move: 19-18

Total Stations: 46 H (6), M (10), L (30) Airplay Adds: 2

Port of Origin chart table for Santana with columns: THIS WEEK, LAST WEEK, WKs. ON CHART, TITLE/IMPRINT/PROMOTION LABEL, ARTIST, DETECTIONS TW, LW, AUDIENCE MILLIONS.

CHRISTINA AGUILERA 461/8

The Voice Within (RCA/RMG) Chart Move: 18-19

Total Stations: 52 H (3), M (8), L (41) Airplay Adds: 0

Port of Origin chart table for Christina Aguilera with columns: THIS WEEK, LAST WEEK, WKs. ON CHART, TITLE/IMPRINT/PROMOTION LABEL, ARTIST, DETECTIONS TW, LW, AUDIENCE MILLIONS.

3 DOORS DOWN 409/21

Here Without You (Republic/Universal/UMRG) Chart Move: 20-20

Total Stations: 39 H (8), M (5), L (26) Airplay Adds: 3

Port of Origin chart table for 3 Doors Down with columns: THIS WEEK, LAST WEEK, WKs. ON CHART, TITLE/IMPRINT/PROMOTION LABEL, ARTIST, DETECTIONS TW, LW, AUDIENCE MILLIONS.

AIRPOWER

NO SONGS QUALIFIED FOR AIRPOWER THIS WEEK

AIRPLAY MONITOR FEBRUARY 13, 2004



THIS WEEK	LAST WEEK	WKS ON CHART	TITLE/IMPRINT/PROMOTION LABEL	ARTIST	DETECTIONS		AUDIENCE	
					TW	LW	MILLIONS	RANK
			★★★ No. 1 ★★★					
1	2	7	YEAH! ARISTA ★	1 week at No. 1 USHER FEATURING LIL JON & LUDACRIS	4220	3919	31.471	2
2	1	11	SLOW JAMZ ATLANTIC	TWISTA FEATURING KANYE WEST & JAMIE FOXX	4190	4171	31.471	1
3	3	12	SALT SHAKER COLL/PARK/TVT	YING YANG TWINS FEATURING LIL JON & THE EAST SIDE BOYZ	3297	3284	23.787	4
4	5	7	TIPSY SO SO DEF/ARISTA ★	J-KWON	3260	2810	23.996	3
5	7	15	HOTEL FULL SURFACE/J/RMG	CASSIDY FEATURING R. KELLY	2798	2731	21.494	5
			★ GREATEST GAINER® ★					
6	12	6	ONE CALL AWAY DISTURBING THA PEACE/CAPITOL	CHINGY FEATURING J. WEAV	2728	2235	20.805	6
7	4	14	GIGOLO NICK/JIVE	NICK CANNON FEATURING R. KELLY	2663	2834	17.583	7
8	11	13	ME, MYSELF AND I COLUMBIA ★	BEYONCE	2372	2254	13.946	14
9	6	18	HEY YA! ARISTA	OUTKAST	2324	2746	14.948	11
10	8	15	GANGSTA NATION HOO-BANGIN/CAPITOL	WESTSIDE CONNECTION FEATURING NATE DOGG	2306	2671	14.226	12
11	14	11	F**K IT (I DON'T WANT YOU BACK) JIVE	EAMON	2236	1991	17.327	8
12	15	9	THROUGH THE WIRE ROC-A-FELLA/DEF JAM/IDJMG	KANYE WEST	2050	1965	15.017	10
13	10	23	THE WAY YOU MOVE ARISTA	OUTKAST FEATURING SLEEPY BROWN	1986	2268	16.419	9
14	17	7	SPLASH WATERFALLS DISTURBING THA PEACE/DEF JAM SOUTH/IDJMG	LUDACRIS	1864	1703	13.895	15
15	9	17	MILKSHAKE STAR TRAK/ARISTA	KELIS	1860	2328	9.825	19
			★★ AIRPOWER ★★					
16	20	5	DIRT OFF YOUR SHOULDER ROC-A-FELLA/DEF JAM/IDJMG	JAY-Z	1858	1524	14.128	13
17	13	10	YOU DON'T KNOW MY NAME J/RMG ★	ALICIA KEYS	1679	2213	10.197	18
18	19	36	SUGA SUGA UNIVERSAL/UMRG	BABY BASH FEATURING FRANKIE J	1494	1555	10.985	17
			★★ AIRPOWER ★★					
19	21	8	FRECK-A-LEEK JIVE	PETEY PABLO	1464	1409	9.330	20
20	16	17	WALKED OUTTA HEAVEN COLUMBIA	JAGGED EDGE	1407	1712	8.046	24
21	18	23	STAND UP DISTURBING THA PEACE/DEF JAM SOUTH/IDJMG	LUDACRIS FEATURING SHAWNNA	1332	1615	8.855	22
22	26	4	WANNA GET TO KNOW YOU G-UNIT/INTERSCOPE ★	G-UNIT FEATURING JOE	1272	1055	8.736	23
23	22	26	DAMN! SO SO DEF/ARISTA	YOUNGBLOODZ FEATURING LIL JON	1232	1268	7.616	25
24	23	25	WAT DA HOOK GON BE FO' REEL/UNIVERSAL/UMRG	MURPHY LEE FEATURING JERMAINE DUPRI	1185	1131	7.542	26
25	25	13	YOU CASABLANCA/UNIVERSAL/UMRG	RYAN DUARTE	1127	1084	11.721	16
26	29	4	I'M REALLY HOT THE GOLD MIND/ELEKTRA/EEG ★	MISSY ELLIOTT	965	868	5.096	31
27	30	3	ONE DAY AT A TIME AMARU/INTERSCOPE	TUPAC WITH EMINEM FEATURING THE OUTLAWZ	963	833	7.207	27
28	28	13	SHORTY DOOWOP UNIVERSAL/UMRG	BABY BASH FEATURING RUSSELL LEE & PERLA CRUZ	934	982	6.481	29
29	24	25	HOLIDAE IN DISTURBING THA PEACE/CAPITOL ★	CHINGY FEATURING LUDACRIS & SNOOP DOGG	871	1110	4.683	34
30	31	2	I DON'T WANNA KNOW BAD BOY/UMRG	MARIO WINANS FEATURING P. DIDDY & ENYA	870	680	9.066	21
31	33	4	SORRY 2004 J/RMG	RUBEN STUDDARD	763	559	3.434	37
32	32	2	TOXIC JIVE	BRITNEY SPEARS	724	563	6.972	28
33	27	18	RUNNIN (DYING TO LIVE) AMARU/INTERSCOPE	TUPAC FEATURING THE NOTORIOUS B.I.G.	676	987	4.782	32
34	34	2	RUBBER BAND MAN GRAND HUSTLE/ATLANTIC	T.I.	630	535	2.951	-
35	<b>NEW</b>		I CAN'T WAIT DREAMWORKS/INTERSCOPE ★	SLEEPY BROWN FEATURING OUTKAST	622	416	2.148	-
36	39	2	NO BETTER LOVE ROC-A-FELLA/DEF JAM/IDJMG	YOUNG GUNZ FEATURING RELLE	554	458	2.046	-
37	38	2	THEM JEANS NEW NO LIMIT/KOCH	MASTER P	529	481	2.696	-
38	37	16	STUNT 101 G-UNIT/INTERSCOPE	G-UNIT	463	525	2.109	-
39	<b>NEW</b>		READ YOUR MIND MAGIC JOHNSON/GEFFEN	AVANT	460	379	2.160	-
40	<b>NEW</b>		HEY MAMA A&M/INTERSCOPE ★	BLACK EYED PEAS	458	402	1.563	-

Songs ranked by number of detections. (○) Songs showing an increase in detections over the previous week, regardless of chart movement. A song will also receive a bullet if its percentage loss in detections does not exceed the percentage of monitored station downtime for the format. A song that has been on the chart for more than 20 weeks will generally not receive a bullet, even if it registers an increase in detections. Airpower awarded to songs appearing in the top 20 on both the Airplay and Audience charts for the first time with increases in both detections and audience. Greatest Gainer awarded to the song with the largest increase in detections. Most Airplay Adds awarded to the song registering six or more detections at the most stations for the first time this week. A song with a gain in detections over the previous week is placed first if tied with a song with a decline over the same period. When tied songs are each gaining detections or each losing detections, the song being played on more stations is placed first. Songs below the top 20 become recurrenents and are removed from the chart after 26 weeks.

## most airplay adds RHYTHMIC TOP 40

### NEW STATIONS

<b>MURPHY LEE FEAT. JAZZE PHA &amp; SLEEPY BROWN</b> <i>Luv Me Baby (Fo' Reel/Universal/UMRG)</i> ★ 12 CKEY, KDGS, KLUC, KPRR, KOKS, KYLD, KZFM, WJMN, WLYD, WRED, WWKX, WXIS Total Stations With Six Or More Detections: 18 TOTAL DETECTIONS BY DAYPART: 6-10 6%, 10-3 16%, 3-7 20%, 7-12 17%, 12-6A 42%	<b>JANET JACKSON</b> <i>Just A Little While (Virgin)</i> 12 KDON, KHTE, KKWD, KLUC, KOCH, KUBE, KZZP, WKTU, WNVZ, WQSX, WWKX, XHTO Total Stations With Six Or More Detections: 14 TOTAL DETECTIONS BY DAYPART: 6-10 13%, 10-3 24%, 3-7 22%, 7-12 19%, 12-6A 22%
<b>SLEEPY BROWN FEATURING OUTKAST</b> <i>I Can't Wait (DreamWorks/Interscope)</i> ★ 9 KDHT, KKSS, KQXX, KSEQ, KSFM, KXJM, KXME, WLLD, WYIL Total Stations With Six Or More Detections: 33 TOTAL DETECTIONS BY DAYPART: 6-10 8%, 10-3 11%, 3-7 12%, 7-12 23%, 12-6A 47%	<b>MARIO WINANS FEATURING P. DIDDY &amp; ENYA</b> <i>I Don't Wanna Know (Bad Boy/UMRG)</i> 8 KDDB, KHTE, KOBT, KZFM, WBTT, WGBT, WHZT, WLYD Total Stations With Six Or More Detections: 25 TOTAL DETECTIONS BY DAYPART: 6-10 11%, 10-3 23%, 3-7 20%, 7-12 23%, 12-6A 23%
<b>RUBEN STUDDARD</b> <i>Sorry 2004 (J/RMG)</i> 7 CKEY, KKSS, KPRR, KTTB, KYLD, WRED, WWKX Total Stations With Six Or More Detections: 34 TOTAL DETECTIONS BY DAYPART: 6-10 10%, 10-3 20%, 3-7 14%, 7-12 20%, 12-6A 35%	

## GREATEST GAINERS RHYTHMIC TOP 40

### INCREASE IN DETECTIONS

<b>CHINGY FEATURING J. WEAV</b> • <i>One Call Away (Disturbing Tha Peace/Capitol)</i> +493 WHZT +31, KOBT +26, KBFM +26, KZZP +25, KPRR +25, KDDB +24, KOCH +24, KYLD +23, KSFM +23, KGGI +20	<b>J-KWON</b> • <i>Tipsy (So So Def/Arista)</i> ★ +450 WHZT +44, WKPO +40, KQKS +32, CKEY +30, KSFM +25, KYLZ +23, KOBT +20, WJMN +18, KTTB +16, KZFM +16
<b>JANET JACKSON</b> • <i>Just A Little While (Virgin)</i> +395 KCHZ +60, KZZP +55, WKTU +36, KOCH +28, KUBE +27, KDGS +26, WWKX +25, KLUC +24, WNVZ +24, WQSX +20	<b>JAY-Z</b> • <i>Dirt Off Your Shoulder (Roc-A-Fella/Def Jam/IDJMG)</i> +334 KBFM +50, WBBM +41, WRVZ +36, KUBE +21, KKSS +19, WWKX +18, KUJUU +16, KBOS +15, KPRR +15, KBTQ +14
<b>USHER FEATURING LIL JON &amp; LUDACRIS</b> • <i>Yeah! (Arista)</i> ★ +301 KBFM +47, WLYD +37, KKSS +33, KBTQ +28, KTTB +27, WRED +22, KGGI +21, KZFM +21, KDGS +16, KOCH +14	

## Monitor RECURRENTS RHYTHMIC TOP 40

RANK	TITLE	DETECTIONS	
		TW	LW
1	GET LOW LIL JON & THE EAST SIDE BOYZ (BME/TVT)	1281	1508
2	BABY BOY BEYONCE FEAT. SEAN PAUL (COLUMBIA)	1004	1135
3	RIGHT THURR CHINGY (DISTURBING THA PEACE/CAPITOL)	855	897
4	IN DA CLUB 50 CENT (SHADY/AFTERMATH/INTERSCOPE)	745	777
5	GET BUSY SEAN PAUL (VP/ATLANTIC)	616	619
6	SHAKE YA TAILFEATHER NELLY, P. DIDDY & MURPHY LEE (BAD BOY/UMRG)	605	692
7	MAGIC STICK LIL' KIM FEAT. 50 CENT (QUEEN BEE/ATLANTIC)	588	600
8	INTO YOU FABOLOUS (DESERT STORM/ELEKTRA/EEG)	562	591
9	CRAZY IN LOVE BEYONCE FEAT. JAY-Z (COLUMBIA)	515	595

RANK	TITLE	DETECTIONS
10	P.I.M.P. 50 CENT (SHADY/AFTERMATH/INTERSCOPE)	482 518
11	IGNITION R. KELLY (JIVE)	420 428
12	FRONTIN' PHARRELL FEAT. JAY-Z (STAR TRAK/ARISTA)	412 470
13	CAN'T STOP WON'T STOP YOUNG GUNZ (ROC-A-FELLA/DEF JAM/IDJMG)	405 437
14	WHERE IS THE LOVE? BLACK EYED PEAS (A&M/INTERSCOPE)	398 402
15	CAN'T LET YOU GO FABOLOUS (DESERT STORM/ELEKTRA/EEG)	377 390
16	21 QUESTIONS 50 CENT FEAT. NATE DOGG (SHADY/AFTERMATH/INTERSCOPE)	376 409
17	ROCK WIT U (AWWWW BABY) ASHANTI (MURDER INC./DEF JAM/IDJMG)	362 404
18	NEVER LEAVE YOU - UH OOH, UH OOOH! LUMIDEE (UNIVERSAL/UMRG)	316 380
19	MISS YOU AALIYAH (BLACKGROUND/UNIVERSAL/UMRG)	291 316
20	WORK IT MISSY "MISDEMEANOR" ELLIOTT (THE GOLD)	272 287

Recurrenents are titles that have appeared on the Rhythmic Top 40 Airplay chart for 26 weeks and have dropped below the top 20.

## Monitor RHYTHMIC TOP 40 PANEL

58 STATIONS

Albuquerque, N.M.	KKSS	El Paso, Texas	KPRR	Las Vegas	KLUC
	KYLZ		XHTO	Little Rock, Ark.	KHTE
Atlanta	WBTS	Fresno, Calif.	KBOS	Madison, Wis.	WKPO
Austin, Texas	KDHT		KSEQ	McAllen, Texas	KBFM
Bakersfield, Calif.	KQBT	Ft. Myers, Fla.	WBTT		KBTQ
	KISV	Green Bay, Wis.	WLYD	Miami	WPOW
	KKXX	Greensboro, N.C.	WGBT	Minneapolis	KTTB
Boston	WJMN	Greenville, S.C.	WHZT	Monterey, Calif.	KDON
	WQXS	Harrisburg, Pa.	WWKX	New York	WKTU
Buffalo, N.Y.	CKEY	Honolulu	KDDB	Norfolk, Va.	WNVZ
Charleston, W.Va.	WRVZ		KIKI	Oklahoma City	KKWD
Chicago	WBBM	Johnson City, Tenn.	KXME	Omaha, Neb.	KQCH
Corpus Christi, Texas	KZFM	Kansas City	WXIS	Orlando, Fla.	WPYO
Denver	KQKS	Knoxville, Tenn.	KCHZ	Oxnard, Calif.	KCAQ
			WYIL		

## Monitor DANCE

6 STATIONS

Boston	WQXS
Dallas	KKDL
Miami	WPYM
New York	WKTU
Phoenix	KNRJ
San Francisco	KPTI







TOP 10 BOUND

EAMON 2236/245 F\*\*k It (I Don't Want You Back) (Jive) Total Stations: 53 Chart Move: 14-11 H (13), M (27), L (13) Airplay Adds: 4

Table with columns: Rank, Station, Song, and Airplay Adds. Lists stations like BET, WKTU, WBBM, etc., and their respective song counts.

KANYE WEST 2050/85 Through The Wire (Roc-A-Fella/Def Jam/IDJMG) Total Stations: 53 Chart Move: 15-12 H (7), M (36), L (10) Airplay Adds: 2

Table with columns: Rank, Station, Song, and Airplay Adds. Lists stations like BET, WKTU, WBBM, etc., and their respective song counts.

LUDACRIS 1864/161 Splash Waterfalls (Disturbing Tha Peace/Def Jam South/IDJMG) Total Stations: 53 Chart Move: 17-14 H (7), M (28), L (18) Airplay Adds: 2

Table with columns: Rank, Station, Song, and Airplay Adds. Lists stations like BET, WKTU, WBBM, etc., and their respective song counts.

AIRPOWER

JAY-Z 1858/334 Dirt Off Your Shoulder (Roc-A-Fella/Def Jam/IDJMG) Total Stations: 50 Chart Move: 29-26 H (0), M (16), L (34) Airplay Adds: 2

AIRPLAY LEADER (FIRST STATION TO 100 PLAYS) KQKS • Denver, CO PD: Cat Collins MD: John E. Kage Date: 12/21/03 Chart Move: 20-16 H (7), M (28), L (17) Airplay Adds: 1

Table with columns: Rank, Station, Song, and Airplay Adds. Lists stations like BET, WKTU, WBBM, etc., and their respective song counts.

PETEY PABLO 1464/55 Freek-A-Leek (Jive) Total Stations: 47 Chart Move: 21-19 H (9), M (15), L (23) Airplay Adds: 1

AIRPLAY LEADER (FIRST STATION TO 100 PLAYS) KBBT • San Antonio, TX PD: JD Gonzalez MD: Romeo Date: 12/14/03 Also: WLLD • Tampa, FL

Table with columns: Rank, Station, Song, and Airplay Adds. Lists stations like BET, WKTU, WBBM, etc., and their respective song counts.

AIRPOWER BOUND

G-UNIT FEATURING JOE 1272/217 Wanna Get To Know You (G-Unit/Interscope) Total Stations: 49 Chart Move: 26-22 H (2), M (20), L (27) Airplay Adds: 3

Table with columns: Rank, Station, Song, and Airplay Adds. Lists stations like BET, WKTU, WBBM, etc., and their respective song counts.

RYAN DUARTE 1127/43 You (Casablanca/Universal/UMRG) Total Stations: 37 Chart Move: 25-25 H (4), M (15), L (18) Airplay Adds: 0

Table with columns: Rank, Station, Song, and Airplay Adds. Lists stations like BET, WKTU, WBBM, etc., and their respective song counts.

MISSY ELLIOTT 965/97 I'm Really Hot (The Gold Mind/Elektra/EEG) Total Stations: 50 Chart Move: 29-26 H (0), M (16), L (34) Airplay Adds: 2

Table with columns: Rank, Station, Song, and Airplay Adds. Lists stations like BET, WKTU, WBBM, etc., and their respective song counts.

TUPAC WITH EMINEM FEAT. THE OUTLAZ 963/130 One Day At A Time (Amaru/Interscope) Total Stations: 41 Chart Move: 30-27 H (0), M (19), L (22) Airplay Adds: 1

Table with columns: Rank, Station, Song, and Airplay Adds. Lists stations like BET, WKTU, WBBM, etc., and their respective song counts.

Table with columns: Rank, Station, Song, and Airplay Adds. Lists stations like Chicago, WBBM, WKTU, etc., and their respective song counts.

MARIO WINANS FEAT. P. DIDDY & ENYA 870/190 I Don't Wanna Know (No Label) Total Stations: 33 Chart Move: 31-30 H (4), M (11), L (18) Airplay Adds: 8

Table with columns: Rank, Station, Song, and Airplay Adds. Lists stations like BET, WKTU, WBBM, etc., and their respective song counts.

RUBEN STUDDARD 763/204 Sorry 2004 (J/RMG) Total Stations: 44 Chart Move: 33-31 H (3), M (8), L (33) Airplay Adds: 7

Table with columns: Rank, Station, Song, and Airplay Adds. Lists stations like BET, WKTU, WBBM, etc., and their respective song counts.

BRITNEY SPEARS 724/161 Toxic (Jive) Total Stations: 25 Chart Move: 32-32 H (5), M (9), L (11) Airplay Adds: 3

Table with columns: Rank, Station, Song, and Airplay Adds. Lists stations like BET, WKTU, WBBM, etc., and their respective song counts.

T.I. 630/95 Rubber Band Man (Grand Hustle/Atlantic) Total Stations: 42 Chart Move: 34-34 H (0), M (11), L (31) Airplay Adds: 2

Table with columns: Rank, Station, Song, and Airplay Adds. Lists stations like BET, WKTU, WBBM, etc., and their respective song counts.

SLEEPY BROWN FEAT. OUTKAST 622/206 I Can't Wait (DreamWorks/Interscope) Total Stations: 44 Chart Move: Debut 35 H (0), M (7), L (37) Airplay Adds: 9

Table with columns: Rank, Station, Song, and Airplay Adds. Lists stations like BET, WKTU, WBBM, etc., and their respective song counts.

Table with columns: Rank, Station, Song, and Airplay Adds. Lists stations like San Fran, KYLD, WBBM, etc., and their respective song counts.

YOUNG GUNZ FEATURING RELL 554/96 No Better Love (Roc-A-Fella/Def Jam/IDJMG) Total Stations: 32 Chart Move: 39-36 H (0), M (9), L (23) Airplay Adds: 2

Table with columns: Rank, Station, Song, and Airplay Adds. Lists stations like BET, WKTU, WBBM, etc., and their respective song counts.

MASTER P 529/48 Them Jeans (New No Limit/Koch) Total Stations: 35 Chart Move: 38-37 H (1), M (7), L (25) Airplay Adds: 2

Table with columns: Rank, Station, Song, and Airplay Adds. Lists stations like BET, WKTU, WBBM, etc., and their respective song counts.

AVANT 460/81 Read Your Mind (Magic Johnson/Geffen) Total Stations: 29 Chart Move: Debut 39 H (1), M (4), L (24) Airplay Adds: 3

Table with columns: Rank, Station, Song, and Airplay Adds. Lists stations like BET, WKTU, WBBM, etc., and their respective song counts.

BLACK EYED PEAS 458/56 Hey Mama (A&M/Interscope) Total Stations: 34 Chart Move: Debut 40 H (1), M (4), L (29) Airplay Adds: 2

Table with columns: Rank, Station, Song, and Airplay Adds. Lists stations like BET, WKTU, WBBM, etc., and their respective song counts.

CHART BOUND

Total Detections/Gain

JANET JACKSON 428/395 Just A Little While (Virgin) Total Stations: 28 Heavy (2) KCHZ, KZZP Medium (6), Light (20) Airplay Adds: 12 KDON, KHTE, KKWD, KLUC, KQCH, KUBE, KZZP, WKTU, WNVZ, WQX, WWKL, XHTO

KNOX-TURN'AL FEAT. SNOOP DOGG 383/106 The Way I Am (Desert Storm/Elektra/EEG) Total Stations: 30 Heavy (1) KUUV Medium (3), Light (26) Airplay Adds: 7 KDGS, KDHT, KLUC, KYLD, KYLZ, WBBM, WJMN

BEEINER MAN FEATURING MS. THING 365/74 Dude (Shocking Vibes/Virgin) Total Stations: 38 Heavy (0) Medium (3), Light (35) Airplay Adds: 4 KBTQ, KISV, KYWL, WJMN

MURPHY LEE FEAT. JAZZE PHA & SLEEPY BROWN 357/195 Luv Me Baby (Fo'Reel/Universal/UMRG) Total Stations: 38 Heavy (0) Medium (4), Light (34) Airplay Adds: 12 CKEY, KDGS, KLUC, KPRR, KOKS, KYLD, KZFM, WJMN, WLYD, WRED, WWKX, WXIS

TECH N9NE 341/99 Here Comes Tecca Nina (Strange/MSC) Total Stations: 26 Heavy (0) Medium (3), Light (23) Airplay Adds: 4 CKEY, KDHT, KZFM, WKPO

JUVENTE FEATURING MANNIE FRESH 339/5 In My Life (Cash Money/UMRG) Total Stations: 28 Heavy (0) Medium (3), Light (25) Airplay Adds: 1 KBTQ

JENNIFER LOPEZ 329/122 Baby I Love U (Epic) Total Stations: 15 Heavy (1) WXIS Medium (3), Light (11) Airplay Adds: 7 KIKI, KKSS, KLUC, KXJM, KYWL, WYIL, XHTZ

JESSICA SIMPSON 224/46 With You (Columbia) Total Stations: 7 Heavy (2) KCHZ, WWKL Medium (1), Light (4) Airplay Adds: 1 KQCH

YING YANG TWINS 211/7 Naggin (Collipark/TVT) Total Stations: 20 Heavy (1) KQBT Medium (1), Light (18)

NO DOUBT 210/35 It's My Life (Interscope) Total Stations: 9 Heavy (1) KGGI Medium (4), Light (4)

NB RIDAZ 209/34 So Fly (NastyBoy) Total Stations: 10 Heavy (1) KKSS Medium (3), Light (6) Airplay Adds: 1 KYLZ

TRILLVILLE 183/2 Neva Eva (BME/Reprise) Total Stations: 20 Heavy (0) Medium (1), Light (19) Airplay Adds: 1 KYWL

LIL' FLIP 177/65 Game Over (Sucka Free/Columbia/SUM) Total Stations: 33 Heavy (1) KDHT Medium (0), Light (32) Airplay Adds: 4 KBBT, KBTQ, KOHT, KZFM

MR. VEGAS 141/27 Pull Up (VJ/Delicious Vinyl/Traffic) Total Stations: 8 Heavy (1) WPYO Medium (1), Light (6) Airplay Adds: 1 WPYO

KYLIE MINOGUE 130/15 Slow (Capitol) Total Stations: 7 Heavy (0) Medium (2), Light (5)

JOJO 126/10 Leave (Motown/UMRG) Total Stations: 5 Heavy (0) Medium (3), Light (2) Airplay Adds: 1 KDON

H=Heavy (55+ Detections), M=Medium (25-54), L=Light (Under 25). Airpower awarded to songs appearing in the top 20 on both the Airplay and Audience charts for the first time with increases in both detections and audience. Initial Impact: songs appearing on this page for the first time in summary form. Airplay Adds are songs with 6 or more detections at new stations this week. The Airplay Leaderboard ranks taste-makers stations that have been the most successful in identifying future hit songs as measured by the amount of AIRPOWER titles for which they were Airplay Leaders. Refer to each format's Power Playlists page to see this week's Airplay Leaders. ☆ indicates title earned HiPREDICTOR status in research data provided by ProMarket.





## WEDR Claims A Close Victory In The Battle For Miami's Ears

by Skip Dillard

Last year was a busy one for the Miami market and R&B WEDR (99 Jamz) Miami PD Cedric Hollywood. In addition to the transition of crosstown rhythmic top 40 WPOW (Power 96) to a hip-hop position, the market received another player in the hip-hop arena, as Clear Channel flipped one of its outlets to R&B as WMIB (103.5 the Beat) at the beginning of 2003.

Now that the fall Arbitron numbers are in, WEDR maintained a slight lead in the R&B battle, although it was off 5.5-4.7 12-plus. WPOW was also off 5.4-4.6, followed by WMIB going 4.6-4.2. *Airplay Monitor* talked with Hollywood about a year of change for WEDR and the continuing battle for R&B listeners in Miami.

Hollywood, a six year veteran of the WEDR PD post, oversaw the segue of longtime morning host James T to crosstown adult R&B sister WHQT. "James was [at] WEDR almost 20 years. Most of it in mornings along with other capacities, including a stint as PD," Hollywood says. "It's always hard to move someone of this stature. We knew there would never be a perfect time for a transition but there was a mismatch, [which was] no fault of his. We needed more hip-hop flavor on WEDR."

Hollywood feels James T will continue to have an impact on the community at WHQT. "James put the community mark on WEDR. He's kind of like a good politician. He was on friendly terms with almost everyone making things happen in the black community, not to mention the artists."

"Many of the hit R&B records in Miami over the past 20 years he played first. If WHQT needs the O'Jays for a concert, for instance, James can pick up the phone and call one of them at home without going through a manager," Hollywood says. "And James is also an avid golfer. He still plays golf with many artists who come to town, including Earth, Wind & Fire's Phillip Bailey. He'll be a huge asset for our sister station. My hope is that other companies with valuable talents will consider moving them to other stations they own over time rather than just firing them like we hear about so often."

In choosing James T's replacement, Hollywood didn't have to look far. "I've wanted to have a chance to work with Rick Party for the past 10 years. We talked about it often, and I feel he's one of the best jocks I've heard in any format. When I hired him for afternoons early in 2003, he came here with the intention of doing mornings when the opportunity arose. He brings a fast-paced, phone-intensive hip-hop flavor to mornings and is already making his mark."

To replace Party in afternoons, Hollywood turned to another radio veteran, former R&B WKYS Washington, D.C., afternoon host Lorenzo "Ice T" Thomas. "He arrived this past fall and already he's making noise in the streets. The energy he has brought to the staff and even our sales department has everyone excited."

"Thomas is a longtime Miami Dolphins fan and came to town for games when he could," Hollywood continues. "A few years ago he dropped by WEDR to see the station and was in my office when my night jock called in sick. I asked him if he wanted to fill in and without knowing our equipment [he] gave me one of the best shows I've ever heard from someone on a new station the first time. We kept in touch ever

since, and when he was let go from WKYS we started talking."

### IN THE HEAT OF BATTLE

While Miami has always been a competitive market, Hollywood saw big changes coming in 2001. "After WPOW dropped its dance product, they brought on [former WEDR night host] Al B. Sylk for mornings. [Sylk] took the morning numbers to another level and continues to make WPOW competitive in the younger demos. While [former WPOW morning host] Bo Griffin was huge on that station, her fall-off toward the end of her career there had hurt them. Overall we've felt the impact of WPOW on the 12-17 demos for the most part."

As for WMIB, Hollywood heard rumblings of a new R&B station in Miami as early as 2002. "We had heard someone was coming, and it didn't take long to figure out it would be Clear Channel. They have so many stations in the market, and one of their most important is [top 40] WHYI [Y100]. After over five years of WEDR leading the market, it wasn't surprising that they would like to see WHYI come up by bringing us down. We felt they

didn't come on to necessarily beat us. But either way, we continue to work hard on our relationships and service to Miami and our advertisers. Those relationships can't be undone easily."

"Long before WMIB launched, we prepared for attack by positioning WEDR as 'South Florida's No. 1 for hip-hop and R&B,'" Hollywood continues. "Musically we also changed. We had always been proud of being a station where you could hear Lil Jon and Jay-Z as well as Maze and Frankie Beverly. We began taking off many of the older songs beforehand."

### BRINGING PEOPLE TOGETHER

Even with WEDR's younger lean, Hollywood feels opportunities remain to bridge the gap between demos. "The music in 2003 was a big help. You've got someone like Alicia Keys who at 22 is making records like 'You Don't Know My Name.' The record sounds almost like it could have been made in 1975."

"Another way to bring people together is through community service," he adds. "We're a big part of Miami's signature events, including the Caribbean Festival, [which] attracts 50,000 locals. Another big event for us is the Coconut Grove Goombay Festival, which celebrates the people of the Bahamas. It also attracts almost 50,000, along with Broward County's Mango Festival. We bring the hip-hop and R&B flavor to it with artists and additional events."

"We're also proud of having a chance to continue our relationship with the Miami Dolphins' Pro Player Stadium for our second annual Christmas party. We've given away another 4,000 toys to needy children for the second year in a row. We also did a Halloween party for kids last October there with over 3,000 kids showing up for a safe Halloween with rides, candy and prizes."

### MUSICAL DIVERSITY

Miami is a melting pot for music, and Hollywood is proud of the part WEDR has played on the local and national level. "Since I've been here we've had a chance to play over 50 records from local artists. Jackie O was big for us in 2003, along with another up-and-coming artist who's album

## Keys Gets 'Personal'



J Records artist Alicia Keys recently visited R&B/hip-hop WVEE (V103) Atlanta where she gave a special performance for V103 listeners. Pictured, from left, are APD Tosha Love, J Records national director of urban promotions Nicole Sellers, Keys and PD Tony Brown.

## Will Grammy Wins Propel Luther's Latest?

The Grammy Awards spotlight shined brightly on Luther Vandross Feb. 8, as the R&B veteran snagged four awards including best R&B album for "Dance With My Father," best R&B performance by a duo or group with vocal for his "The Closer I Get to You" duet with Beyoncé and best song for his album's title track.

While the singer continues to recover from a stroke he suffered last April, his career is going strong. J Records recently serviced radio with "Think About You," the second single from "Dance With My Father."

The track rises 5-4 on the adult R&B chart this issue and earned Greatest Gainer recognition last week. It is currently spinning on 44 adult R&B stations monitored by Nielsen BDS.

So, will Vandross' Grammy accolades translate into even more spins for the single at adult R&B? KRN Dallas PD Sam Weaver, an early supporter on the single, says no.

"The only thing that will affect how well a single does is how it sounds," Weaver says. "You could win 20 Grammys, but if you have a bad song, it will still be a bad song."

WSRB (Soul 106.3) Chicago executive PD/MD Tracey Reynolds agrees, noting that she added the single to her station's playlist several months ago. It has since entered heavy rotation at WSRB.

"His career speaks for itself," Reynolds says. "The Grammy wins will only help gain further exposure. It won't have anything to do with this particular single. It's already a hit."



VANDROSS

has just been finished—Dirtbag. He's the next one to blow up."

Hollywood also appreciates the success of Caribbean music in Miami. "Many of the reggae and Caribbean songs that have done well around the country started here. WEDR has always supported the music from Shabba Ranks years ago to today's artists like Sean Paul, who we played long before he was popular. In fact, it's usually a race between us and [WQHT New York] Hot 97. If a Caribbean song takes off here, it usually does well elsewhere. And we do a show featuring the music on Friday nights, which continues to be huge. The show's host Waggy T is so popular he was already packing venues with over 2,000 people coming just to hear him spin before we hired him."

The WEDR PD gives props to his mixers, who do more than just spin records. "DJ Irie is also the mixer for the Miami Heat (*Airplay Monitor*, Feb. 6). The team wanted someone to play records live, unlike that canned music you'll hear at most games elsewhere. They also thought it would fit the flavor of the city. DJ Khalid is part of [rap artist] Fat Joe's Terror Squad. He DJs for Fat Joe on the road at concerts outside of New York. Our mixers bring serious street credibility to WEDR."

### CONTINUING TO CHANGE

Hollywood has been a student of Miami since the '80s, when his first stint at then-rhythmic top

40 WHQT gave him a chance to see how much the market has changed over the years.

"I remember back in the '80s we had put on concerts at the beach with dance, R&B and pop artists just to get people together," he says. "That wasn't happening that much back then. I remember the two hottest clubs in the city were on the same street almost side by side, but Hispanics would go to one and blacks to the other. Today, it's all about the hot club, and you'll see people of all races there. You can credit hip-hop along with radio for continuing to bring people together."

Hollywood is also grateful to the management at parent company Cox along with longtime WEDR GM Jerry Rushin. "The most fun I've had in radio has been at this station," he says. "Jerry Rushin is a classic example of old school/new school. He knows the streets as well as the boardroom. He lets me do my thing, and he's always there with the right advice when I need it."

"I remember my first day here. I was so happy he chose me, I wanted to impress him. I prepared a speech and walked into his office that morning. After about 10 seconds he stopped me and said bottom line, he needed to be No. 1. He said no one hated losing more than him and to go and make him No. 1. I never forgot that day, and it meant even more to me when we hit No. 1 a couple of books later."

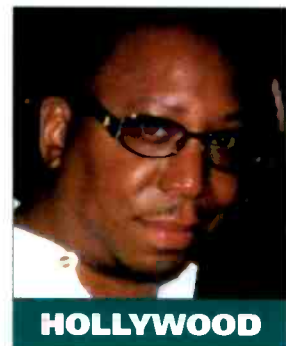

HOLLYWOOD





THIS WEEK	LAST WEEK	WKS ON CHART	TITLE/IMPRINT/PROMOTION LABEL	ARTIST	DETECTIONS		AUDIENCE	
					TW	LW	MILLIONS	RANK
			★ ★ ★ NO. 1 ★ ★ ★					
1	1	12	SLOW JAMZ ATLANTIC 4 weeks at No. 1 TWISTA FEATURING KANYE WEST & JAMIE FOXX		5603	5537	78.048	1
2	2	15	ME, MYSELF AND I COLUMBIA/SUM	BEYONCE	4869	4764	61.872	3
3	4	6	YEAH! ARISTA ☆ USHER FEATURING LIL JON & LUDACRIS		4706	4355	63.946	2
4	6	9	SORRY 2004 J/RMG ☆ RUBEN STUDDARD		4269	3817	52.126	5
5	3	15	YOU DON'T KNOW MY NAME J/RMG ☆ ALICIA KEYS		4034	4649	53.136	4
6	7	8	SPLASH WATERFALLS DISTURBING THA PEACE/DEF JAM SOUTH/IDJMG ☆ LUDACRIS		3942	3509	49.062	6
7	5	13	THROUGH THE WIRE ROC-A-FELLA/DEF JAM/IDJMG KANYE WEST		3880	3849	43.995	9
8	8	12	SALT SHAKER COLLIPARK/TVT YING YANG TWINS FEATURING LIL JON & THE EAST SIDE BOYZ		3483	3363	45.940	8
			★ GREATEST GAINER ★					
9	12	4	ONE CALL AWAY DISTURBING THA PEACE/CAPITOL CHINGY FEATURING J. WEAV		3243	2657	38.766	12
10	10	5	DIRT OFF YOUR SHOULDER ROC-A-FELLA/DEF JAM/IDJMG JAY-Z		3234	2885	40.646	10
11	14	7	HOTEL FULL SURFACE/J/RMG CASSIDY FEATURING R. KELLY		3013	2577	48.143	7
12	18	4	TIPSY SO SO DEF/ARISTA ☆ J-KWON		2860	2366	34.198	13
13	9	24	READ YOUR MIND MAGIC JOHNSON/GEFFEN AVANT		2784	2891	39.182	11
14	16	10	IN MY LIFE CASH MONEY/UMRG JUVENILE FEATURING MANNIE FRESH		2604	2445	26.306	16
			★ ★ AIRPOWER ★ ★					
15	17	9	RUBBER BAND MAN GRAND HUSTLE/ATLANTIC T.I.		2576	2403	22.660	20
16	11	13	HEY YA! ARISTA OUTKAST		2386	2740	29.510	15
17	13	23	THE WAY YOU MOVE ARISTA OUTKAST FEATURING SLEEPY BROWN		2310	2602	30.707	14
			★ ★ AIRPOWER ★ ★					
18	21	4	NO BETTER LOVE ROC-A-FELLA/DEF JAM/IDJMG YOUNG GUNZ FEATURING RELL		2147	1898	25.598	17
19	15	18	MILKSHAKE STAR TRAK/ARISTA KELIS		1939	2488	21.897	21
20	23	13	NEVA EVA BME/REPRISE/WARNER BROS. TRILLVILLE		1859	1809	13.535	31
21	19	26	WALKED OUTTA HEAVEN COLUMBIA/SUM ☆ JAGGED EDGE		1836	2180	24.383	19
22	27	3	I CAN'T WAIT DREAMWORKS/INTERSCOPE ☆ SLEEPY BROWN FEATURING OUTKAST		1758	1467	19.039	23
23	25	7	FREEK-A-LEEK JIVE PETEY PABLO		1728	1521	14.368	29
24	30	2	WANNA GET TO KNOW YOU G-UNIT/INTERSCOPE ☆ G-UNIT FEATURING JOE		1672	1294	16.867	25
25	22	24	STEP IN THE NAME OF LOVE JIVE R. KELLY		1656	1877	19.431	22
26	28	3	I'M REALLY HOT THE GOLD MIND/ELEKTRA/EEG ☆ MISSY ELLIOTT		1580	1431	16.070	26
27	26	10	GANGSTA NATION HOO-BANGNY/CAPITOL WESTSIDE CONNECTION FEATURING NATE DOGG		1329	1477	16.883	24
28	29	25	STAND UP DISTURBING THA PEACE/DEF JAM SOUTH/IDJMG ☆ LUDACRIS FEATURING SHAWNNA		1218	1362	14.786	28
29	32	3	THEM JEANS NEW NO LIMIT/KOCH MASTER P		1152	1147	10.021	35
30	24	15	CHANGE CLOTHES ROC-A-FELLA/DEF JAM/IDJMG JAY-Z		1124	1567	12.414	33
31	36	2	I'M STILL IN LOVE WITH YOU VP/ATLANTIC SEAN PAUL FEATURING SASHA		1078	944	24.530	18
32	31	24	WAT DA HOOK GON BE FO REEL/UNIVERSAL/UMRG MURPHY LEE FEATURING JERMAINE DUPRI		1033	1241	9.581	38
33	<b>NEW</b>		GAME OVER SUCKA FREE/COLUMBIA/SUM LIL' FLIP		964	718	9.794	36
34	40	2	ROUND HERE ROC-A-FELLA/DEF JAM/IDJMG MEMPHIS BLEEK FEATURING T.I. & TRICK DADDY		932	833	8.110	-
35	35	16	GIGOLO NICK/JIVE NICK CANNON FEATURING R. KELLY		881	989	12.810	32
36	33	24	HOLIDAE IN DISTURBING THA PEACE/CAPITOL ☆ CHINGY FEATURING LUDACRIS & SNOOP DOGG		860	1042	8.263	-
37	<b>NEW</b>		WHAT'S IT LIKE COLUMBIA/SUM ☆ JAGGED EDGE		835	596	8.001	-
38	<b>NEW</b>		ONE DAY AT A TIME AMARU/INTERSCOPE TUPAC WITH EMINEM FEATURING THE OUTLAWZ		834	750	8.151	-
39	<b>NEW</b>		SHE IS BAD BOY/UMRG CARL THOMAS FEATURING LL COOL J		801	794	6.263	-
40	<b>NEW</b>		DUDE SHOCKING VIBES/VIRGIN BEENIE MAN FEATURING MS. THING		783	628	9.776	37

Songs ranked by number of detections. (○) Songs showing an increase in detections over the previous week, regardless of chart movement. A song will also receive a bullet if its percentage loss in detections does not exceed the percentage of monitored station downtime for the format. A song that has been on the chart for more than 20 weeks will generally not receive a bullet, even if it registers an increase in detections. Airpower awarded to songs appearing in the top 20 on both the Airplay and Audience charts for the first time with increases in both detections and audience. Greatest Gainer awarded to the song with the largest increase in detections. Most Airplay Adds awarded to the song registering six or more detections at the most stations for the first time this week. A song with a gain in detections over the previous week is placed first if tied with a song with a decline over the same period. When tied songs are each gaining detections or each losing detections, the song being played on more stations is placed first. Songs below the top 20 become recurrenents and are removed from the chart after 26 weeks.

## most airplay adds R&B/HIP-HOP

### NEW STATIONS

**TAMIA Questions (Elektra/EEG) 20**

KATZ, KIPR, KJMM, KMJJ, WBLX, WCKX, WEAS, WEMX, WEUP, WFXA, WGZB, WHHH, WHXT, WJKS, WJMI, WJTT, WJWZ, WPEG, WSSP, WVVE

Total Stations With Six Or More Detections: 22

TOTAL DETECTIONS BY DAYPART: 6-10 5%, 10-3 23%, 3-7 11%, 7-12 18%, 12-6A 43%

**MURPHY LEE FEAT. JAZZE PHA & SLEEPY BROWN Liv Me Baby (Fo' Reel/Universal/UMRG) ☆ 18**

KBMB, KIPR, KJMM, KNOU, KPRS, KPWR, KVEG, WAMO, WBTF, WJKS, WJMI, WJTT, WJUC, WPEG, WPGC, WPWX, WQSL, WWBZ

Total Stations With Six Or More Detections: 22

TOTAL DETECTIONS BY DAYPART: 6-10 8%, 10-3 20%, 3-7 23%, 7-12 19%, 12-6A 30%

**JAGGED EDGE What's It Like (Columbia/SUM) ☆ 17**

KBTT, KKDA, WAJZ, WBLK, WBTF, WBTJ, WDHT, WDKX, WEDR, WHXT, WIKS, WJTT, WPHH, WPRW, WUBT, WWBZ, WWWZ

Total Stations With Six Or More Detections: 50

TOTAL DETECTIONS BY DAYPART: 6-10 7%, 10-3 26%, 3-7 14%, 7-12 17%, 12-6A 36%

**LIL' FLIP Game Over (Sucka Free/Columbia/SUM) 10**

KBTT, KJMM, KNOU, KPRS, WBLK, WBLX, WJZF, WJKS, WPRW, WUBT

Total Stations With Six Or More Detections: 44

TOTAL DETECTIONS BY DAYPART: 6-10 5%, 10-3 11%, 3-7 22%, 7-12 35%, 12-6A 27%

**BEENIE MAN FEATURING MS. THING Dude (Shocking Vibes/Virgin) 9**

KKBT, KVSP, WBLK, WCKX, WFXE, WJZF, WJUC, WPGC, WQBT

Total Stations With Six Or More Detections: 45

TOTAL DETECTIONS BY DAYPART: 6-10 6%, 10-3 15%, 3-7 17%, 7-12 25%, 12-6A 37%

## GREATEST GAINERS R&B/HIP-HOP

### INCREASE IN DETECTIONS

**CHINGY FEATURING J. WEAV • One Call Away (Disturbing Tha Peace/Capitol) +586**

KWID +30, KKDA +28, WRJH +22, WQBT +22, WBTF +21, KNOU +20, WCKX +20, WPHH +20, WOHT +18, KBTT +15

**J-KWON • Topsy (So So Def/Arista) ☆ +494**

WMIB +26, KPTY +24, WBLK +23, WGZB +23, KWID +22, WBTP +20, WPEG +19, WBOT +19, WJMH +19, KBFB +18

**RUBEN STUDDARD • Sorry 2004 (J/RMG) ☆ +452**

WQSL +36, WCKX +26, WQOK +24, WBTP +22, WWHV +22, WWPR +19, KMEL +18, WDHT +18, KNOU +17, WFUN +15

**CASSIDY FEATURING R. KELLY • Hotel (Full Surface/J/RMG) +436**

KKFR +27, WPEG +26, WCDX +23, WGZB +20, KKDA +19, WAMO +17, WBTF +17, KNOU +17, WJWZ +16, KBXX +16

**LUDACRIS • Splash Waterfalls (Disturbing Tha Peace/Def Jam South/IDJMG) ☆ +433**

KPWR +47, WMIB +36, KBFB +30, WCKX +27, KATZ +25, WKYS +24, WQBT +21, WHXT +20, WENZ +17, KNOU +17

## Monitor RECURRENTS R&B/HIP-HOP

RANK	TITLE	ARTIST (IMPRINT/PROMOTION LABEL)	DETECTIONS	
			TW	LW
1	DAMN	YOUNGBLOODZ FEAT. LIL JON (SO SO DEF/ARISTA)	1680	1906
2	GET LOW	LIL JON & THE EAST SIDE BOYZ (BME/TVT)	947	1019
3	RIGHT THURR	CHINGY (DISTURBING THA PEACE/CAPITOL)	645	702
4	IN DA CLUB	50 CENT (SHADY/AFTERMATH/INTERSCOPE)	491	549
5	FRONTIN'	PHARRELL FEAT. JAY-Z (STAR TRAK/ARISTA)	489	576
6	COME OVER	AALIYAH (BLACKGROUND/UMRG)	451	496
7	P.I.M.P.	50 CENT (SHADY/AFTERMATH/INTERSCOPE)	443	491
8	SHAKE YA TAILFEATHER	NELLY, P. DIDDY & MURPHY LEE (BAD BOY/UMRG)	442	466
9	GET BUSY	SEAN PAUL (VP/ATLANTIC)	400	368

RANK	TITLE	ARTIST (IMPRINT/PROMOTION LABEL)	DETECTIONS	TW	LW
10	SO GONE	MONICA (J/RMG)	381	414	
11	INTO YOU	FABOLOUS (DESERT STORM/ELEKTRA/EEG)	364	380	
12	CRAZY IN LOVE	BEYONCE FEAT. JAY-Z (COLUMBIA/SUM)	363	374	
13	LIKE A PIMP	DAVID BANNER FEAT. LIL' FLIP (SRC/UNIVERSAL/UMRG)	349	352	
14	21 QUESTIONS	50 CENT FEAT. NATE DOGG (SHADY/AFTERMATH/INTERSCOPE)	320	363	
15	MISS YOU	AALIYAH (BLACKGROUND/UNIVERSAL/UMRG)	300	303	
16	IN THOSE JEANS	GIMUWINE (EPIC/SUM)	291	304	
17	THOIA THOING	R. KELLY (JIVE)	280	319	
18	GIMME THE LIGHT	SEAN PAUL (VP/ATLANTIC)	275	254	
19	BEAUTIFUL	SNOOP DOGG (DOGGYSTYLE/PRIORITY/CAPITOL)	270	292	
20	NEVER SCARED	BONE CRUSHER (BREAK 'EM OFF/SO SO DEF/ARISTA)	257	301	

Recurrenents are titles that have appeared on the R&B/Hip-Hop Airplay chart for 26 weeks and have dropped below the top 20.

## Monitor R&B/HIP-HOP PANEL 97 STATIONS

Albany, N.Y.	WAJZ	Chicago	WGCI	Hartford, Conn.	WPHH	Los Angeles	KKBT	New York	WBLS	Saginaw, Mich.	WTLZ
Atlanta	WHTA		WPWX		WZMX		KPWR		WQHT	St. Louis	KATZ
	WVEE	Cincinnati	WIZF	Houston	KBXX	Louisville, Ky.	WGZB		WWPR		WFUN
Augusta, Ga.	WFXA	Cleveland	WENZ		KPTY	Memphis	KXHT	Norfolk, Va.	WBHH	San Francisco	KMEL
	WPRW	Columbia, S.C.	WHXT	Huntsville, Ala.	WEUP		WHRK		WOWI	Savannah, Ga.	WEAS
Baltimore	WERQ	Columbus, Ga.	WFXE	Indianapolis	WHHH	Miami	WEDR		WWHV		WQBT
Baton Rouge, La.	WEMX	Columbus, Ohio	WCKX	Jackson, Miss.	WJMI		WMIB	Oklahoma City	KVSP	Shreveport, La.	KBTT
	WJNH	Corpus Christi, Texas	KNDA		WRJH	Millwaukee	WKKV	Orlando, Fla.	WJHM		KDKS
Birmingham, Ala.	WBHJ	Dallas	KBFB	Jacksonville, Fla.	WJBT	Mobile, Ala.	WBLX	Philadelphia	WPHI		KMJJ
Boston	WBOT		KKDA	Kansas City	KPRS	Montgomery, Ala.	WJWZ		WUSL	Tampa, Fla.	WBTP
Buffalo, N.Y.	WBLK	Dayton, Ohio	WDHT	Lafayette, La.	KRRQ		WZHT	Phoenix	KKFR	Toledo, Ohio	WJUC
Charleston, S.C.	WSSP	Detroit	WDJT	Las Vegas	KVEG	Nashville	WNPL	Pittsburgh	WAMO	Tulsa, Okla.	KJMM
	WWBZ		WJLB		KWID		WUBT	Raleigh, N.C.	WQOK	Washington, D.C.	WKYS
	WWWZ	Fayetteville, N.C.	WZFX	Lexington, Ky.	WBTF	New Bern, N.C.	WIKS	Richmond, Va.	WBTJ		WPGC
Charlotte, N.C.	WPEG	Greensboro, N.C.	WJMH	Little Rock, Ark.	KIPR	New Orleans	WQSL		WCDX	West Palm Beach, Fla.	WMBX
Chattanooga, Tenn.	WJTT	Greenville, S.C.	WJMZ				WQVE	Rochester, N.Y.	WDXK	Wilmington, Del.	WJKS
								Sacramento, Calif.	KBMB		





Songs ranked by number of detections. Playlists are listed in order of TSA weekly cume, beginning with the highest-cuming station. Cumes are updated twice weekly following the release of the spring and fall Arbitron surveys. The number of stations shown each week varies depending upon space. Airplay Addn (AA) denotes songs with 6 or more detections at station for first time this week.

WQHT New York
VP/Pgm: Tracy Cloberty
MD: E-Bro
Emmis 212-229-9797



Table with 2 columns: Song Title and TW LW. Includes tracks like Cassidy Featuring R. Kelly Hotel, Alicia Keys You Don't Know My Name, etc.

KPWR Los Angeles
Dir/Pgm: Damon Young
APD/MD: E-man
Emmis 818-953-4200



Table with 2 columns: Song Title and TW LW. Includes tracks like Twista Featuring The Notorious B.I.G., Sean Paul Featuring Sash! I'm Still In, etc.

WWPR New York
PD: Michael Saunders
MD: Mara Melendez
Clear Channel 212-704-1051



Table with 2 columns: Song Title and TW LW. Includes tracks like Cassidy Featuring R. Kelly Hotel, Sean Paul Featuring Sash! I'm Still In, etc.

KKBT Los Angeles
PD: Robert Scorpio
MD: Tawala Sharp
Radio One 323-634-1800



Table with 2 columns: Song Title and TW LW. Includes tracks like Ying Yang Twins Featuring Lil Jon & Lil' Flip, Twista Featuring Kanye West, etc.

WBLS New York
PD: Vinny Brown
MD: Deneen Womack
Inner City 212-447-1000



Table with 2 columns: Song Title and TW LW. Includes tracks like Beyonce Me, Myself And I, Twista Featuring Kanye West, etc.

WGCI Chicago
OM: Elroy R.C. Smith
APD/MD: Tiffany Green
Clear Channel 312-540-2000



Table with 2 columns: Song Title and TW LW. Includes tracks like Cassidy Featuring R. Kelly Hotel, Ruben Studdard Sorry 2004, etc.

WPGC Washington, DC
VP/Pgm: Jay Stevens
OM: Reggie Rouse
MD: Sarah O'Connor
Infinity 301-918-0955



Table with 2 columns: Song Title and TW LW. Includes tracks like Beyonce Me, Myself And I, Twista Featuring Kanye West, etc.

WVEE Atlanta
PD: Tony Brown
APD/MD: Tasha Love
Infinity 404-898-8900



Table with 2 columns: Song Title and TW LW. Includes tracks like Usher Featuring Lil Jon & Lil' Flip, Twista Featuring Kanye West, etc.

WUSL Philadelphia
Dir/Pgm: Thea Mitchem
MD: Coka-Lani
Clear Channel 215-483-8900



Table with 2 columns: Song Title and TW LW. Includes tracks like Twista Featuring Kanye West, Ruben Studdard Sorry 2004, etc.

WKYS Washington, DC
PD: Darryl Huckaby
MD: DJ Iran
Radio One 301-306-1111



Table with 2 columns: Song Title and TW LW. Includes tracks like Sean Paul Featuring Sash! I'm Still In, Twista Featuring Kanye West, etc.

KMEL San Francisco
OM: Michael Martin
APD: "Jazzy" Jim Archer
MD: Big Von Johnson
Clear Channel 415-538-1061



Table with 2 columns: Song Title and TW LW. Includes tracks like Alicia Keys You Don't Know My Name, Twista Featuring Kanye West, etc.

KBXX Houston
PD: Tom Calococci
MD: Carmen Contreras
Radio One 713-623-2108



Table with 2 columns: Song Title and TW LW. Includes tracks like Ying Yang Twins Featuring Lil Jon & Lil' Flip, Twista Featuring Kanye West, etc.

KKDA Dallas
PD: Skip Cheatham
Service 972-263-9911



Table with 2 columns: Song Title and TW LW. Includes tracks like Chingy Featuring J. Weav One Call Away, Ruben Studdard Sorry 2004, etc.

WPWX Chicago
PD: Jay Alan
MD: Barbara McDowell
Crawford 773-734-4455



Table with 2 columns: Song Title and TW LW. Includes tracks like Ludacris Splash Waterfalls, Usher Featuring Lil Jon & Lil' Flip, etc.

WJLB Detroit
Dir. Pgm: K.J. Holiday
APD/MD: Kris Kelly
Clear Channel 313-965-2000



Table with 2 columns: Song Title and TW LW. Includes tracks like Usher Featuring Lil Jon & Lil' Flip, Twista Featuring Kanye West, etc.

WEDR Miami
PD/MD: Cedric Hollywood
AMO: Shelby Rushin
Cox 305-623-7711



Table with 2 columns: Song Title and TW LW. Includes tracks like Usher Featuring Lil Jon & Lil' Flip, Twista Featuring Kanye West, etc.

KBFB Dallas
PD: John Candelaria
MD: Big Bink
Radio One 972-331-5400



Table with 2 columns: Song Title and TW LW. Includes tracks like Twista Featuring Kanye West, Usher Featuring Lil Jon & Lil' Flip, etc.

KPTY Houston
PD/MD: Marco Arias
Univision 713-407-1415



Table with 2 columns: Song Title and TW LW. Includes tracks like Usher Featuring Lil Jon & Lil' Flip, Twista Featuring Kanye West, etc.



# R&B/HIP-HOP

## FOR WEEK ENDING FEBRUARY 7, 2004



Songs ranked by number of detections. Playlists are listed in order of TSA weekly cumes, beginning with the highest-cuming station. Cumes are updated twice yearly following the release of the spring and fall Arbitron surveys. The number of stations shown each week varies depending upon space.

Airplay Adds (AA) denotes songs with 6 or more detections at station for first time this week.

**WDTJ Detroit**  
 PD: Charles "Spudd" Spence  
 Radio One 313-259-2000



TW	LW	Artist	Title
1	1	Beyonce Me, Myself And I	62 76
2	2	Ludacris Splash Waterfalls	68 63
3	3	Alicia Keys You Don't Know My Name	68 68
4	4	Kanye West Through The Wire	68 69
5	5	Twista Featuring Kanye West	66 66
6	6	Usher Featuring Lil Jon & Lu Yaeh!	63 43
7	7	Avant Read Your Mind	62 74
8	8	Ruben Studdard Sorry 2004	37 32
9	9	OutKast Hey Ya!	33 31
10	10	Kelis Milkshake	33 41
11	11	Juvenile Featuring Mannie Fr In My Life	30 26
12	12	Marques Houston Featuring Jay-Z	30 38
13	13	Ying Yang Twins Featuring Lil Jon & Lu Yaeh!	29 24
14	14	T.I., Ruben Studdard & J. Weav	28 31
15	15	Jay-Z Dirt Off Your Shoulder	27 23
16	16	R. Kelly Step In The Name Of Love	26 21
17	17	Murphy Lee Featuring Jermain Wat Da Hood	26 28
18	18	Jay-Z Change Clothes	26 37
19	19	YoungBloodZ Featuring Lil Jon & Lu Yaeh!	26 63
20	20	Giunwine Love You More	25 23
21	21	Lil Jon & The East Side Boyz Get Low	23 19
22	22	Chingy Featuring Ludacris & Holdaie In	23 14
23	23	Jagged Edge Walked Outta Heaven	23 21
24	24	Westside Connection Featuring Gangsta Na	22 17
25	25	OutKast Featuring Sleepy Bro The Way To	22 20
26	26	T.I., Diddy & Busta Rhymes	21 16
27	27	Young Gunz Can't Stop, Won't Stop	21 23
28	28	Missy Elliott I'm Really Hot	20 22
29	29	Chingy Featuring J. Weav One Call Away	20 14
30	30	J-Kwon Tippy	18 10
31	31	Cassidy Featuring R. Kelly Hotel	18 13
32	32	Trillville Neva Eva	17 17
33	33	Twista Featuring R. Kelly So Seay	15 19
34	34	G-Unit Featuring Joe Wanna Get To Know	14 8
35	35	Pete Pablo Freek-A-Leek	14 10
36	36	Ashanti Rain On Me	12 17
37	37	B2K Featuring Fabolous Badaboom	12 13
38	38	Beyonce Featuring Sean Paul Baby Boy	10 6
39	39	Jack-O Slow Down	10 9
40	40	Joe More & More	10 25

AA No Airplay Adds This Week

**WPHI Philadelphia**  
 PD: Colby Cobb  
 APD/MD: Raphael George  
 Radio One 215-884-9400



TW	LW	Artist	Title
1	1	Cassidy Featuring R. Kelly Hotel	61 63
2	2	Ruben Studdard Sorry 2004	55 57
3	3	Twista Featuring Kanye West	55 64
4	4	Jay-Z Encore	54 40
5	5	J-Kwon Tippy	51 37
6	6	Beyonce Me, Myself And I	51 49
7	7	Jay-Z Dirt Off Your Shoulder	49 56
8	8	Young Gunz Featuring Rell No Better Lov	49 62
9	9	Usher Featuring Lil Jon & Lu Yaeh!	43 46
10	10	Chingy Featuring J. Weav One Call Away	40 38
11	11	Ying Yang Twins Featuring Lil Jon & Lu Yaeh!	40 44
12	12	Alicia Keys You Don't Know My Name	38 50
13	13	Jagged Edge What's It Like	34 19
14	14	Sleepy Brown Featuring OutKa I Can't Wa	34 25
15	15	Ludacris Splash Waterfalls	32 29
16	16	Jay-Z December 4th	30 18
17	17	Joe Featuring G-Unit Red Wit U	30 20
18	18	Sean Paul Featuring Sasha I'm Still In	29 28
19	19	Giunwine Love You More	28 19
20	20	Avant Read Your Mind	23 33
21	21	Missy Elliott I'm Really Hot	22 22
22	22	Chingy Featuring Joe Wanna Get To Know	21 33
23	23	Kanye West Through The Wire	20 38
24	24	Musiq Whoknows	19 25
25	25	Mario Winans Featuring P. Diddy I Don't Wa	17 13
26	26	Benie Man Featuring Ms. Thi Dude	16 9
27	27	YoungBloodZ Featuring Lil Jon & Lu Yaeh!	16 17
28	28	Freeway Featuring Peedi Crak Flippide	14 13
29	29	Ludacris Featuring Shawna Stand Up	13 13
30	30	Jagged Edge Walked Outta Heaven	12 13
31	31	Young Gunz Can't Stop, Won't Stop	11 7
32	32	Dwelle Hold On	10 1
33	33	R. Kelly Step In The Name Of Love	9 14
34	34	Kelis Milkshake	9 14
35	35	Squabble All These Mommies	8 9
36	36	Too Short Featuring Lil Jon Shake That	8 9
37	37	Carl Thomas Featuring LL Cool J	7 6
38	38	OutKast Prototype	7 18
39	39	Snoop Dogg Featuring Pharrell Beautiful	6 2
40	40	Musiq Forthright (Remix)	6 4

AA Dwelle Hold On  
 AA Tony Touch Ay Ay Ay  
 AA R. Kelly Touched A Dream

**WMIB Miami**  
 PD: Dion Summers  
 Clear Channel 954-862-2000



TW	LW	Artist	Title
1	1	Usher Featuring Lil Jon & Lu Yaeh!	87 75
2	2	Cassidy Featuring R. Kelly Hotel	85 76
3	3	Ludacris Splash Waterfalls	83 47
4	4	Kanye West Through The Wire	83 63
5	5	Twista Featuring Kanye West	74 83
6	6	J-Kwon Tippy	67 41
7	7	Twista Featuring The Notorious Runnin (Dy	67 71
8	8	Avant Read Your Mind	63 65
9	9	Jay-Z Dirt Off Your Shoulder	50 39
10	10	Pete Pablo Freek-A-Leek	48 58
11	11	Beyonce Me, Myself And I	44 42
12	12	Benie Man Featuring Ms. Thi Dude	44 42
13	13	Ying Yang Twins Featuring Lil Jon & Lu Yaeh!	43 17
14	14	Sean Paul Featuring Sasha I'm Still In	34 25
15	15	OutKast Hey Ya!	41 68
16	16	YoungBloodZ Featuring Lil Jon & Lu Yaeh!	40 35
17	17	G-Unit Featuring Joe Wanna Get To Know	30 32
18	18	Missy Elliott I'm Really Hot	29 28
19	19	Ludacris Featuring Shawna Stand Up	28 19
20	20	Alicia Keys You Don't Know My Name	27 27
21	21	Aaliyah Come Over	26 26
22	22	Chingy Featuring J. Weav One Call Away	26 26
23	23	OutKast Featuring Sleepy Bro The Way To	26 32
24	24	Young Gunz Featuring Rell No Better Lov	24 24
25	25	Jagged Edge Walked Outta Heaven	24 29
26	26	Ruben Studdard Sorry 2004	19 9
27	27	Lil' Flip Game Over	19 19
28	28	The Notorious B.I.G. & 50 Cent Realist N*	18 15
29	29	Mario Winans Featuring Joe Clubbin	19 46
30	30	P. Diddy, The Notorious B.I.G. Victory 20	17 12
31	31	Memphis Bleek Featuring T.I. Round Here	17 15
32	32	50 Cent What Up Gangsta	17 18
33	33	Sean Paul Get Busy	15 17
34	34	50 Cent P.I.M.P.	14 12
35	35	Busta Rhymes & Mariah Carey I Know Wha	14 17
36	36	Pharrell Featuring Jay-Z Frontin	13 10
37	37	Aaliyah Miss You	10 7
38	38	Sean Paul Gimme The Light	9 7
39	39	Snoop Dogg Featuring Pharrell Beautiful	9 10
40	40	Mr. Vegas Pull Up	8 5

AA Mr. Vegas Pull Up

**WZMX Hartford**  
 PD: DJ Buck  
 MD: David Simpson  
 Infinity 860-677-6700



TW	LW	Artist	Title
1	1	Mario Winans Featuring P. Diddy I Don't Wa	62 73
2	2	Beyonce Me, Myself And I	56 52
3	3	Twista Featuring Kanye West	55 52
4	4	Ruben Studdard Sorry 2004	55 58
5	5	Young Gunz Featuring Rell No Better Lov	53 39
6	6	Jay-Z Dirt Off Your Shoulder	51 49
7	7	Usher Featuring Lil Jon & Lu Yaeh!	48 58
8	8	C-Unit Smile	46 29
9	9	Cassidy Featuring R. Kelly Hotel	44 51
10	10	Kanye West Through The Wire	40 44
11	11	Alicia Keys You Don't Know My Name	40 44
12	12	OutKast Hey Ya!	39 39
13	13	Sean Paul Featuring Sasha I'm Still In	36 41
14	14	Ludacris Splash Waterfalls	36 41
15	15	J-Kwon Tippy	34 27
16	16	Chingy Featuring J. Weav One Call Away	33 35
17	17	Eamon F**k It (I Don't Want You Back)	28 10
18	18	Avant Read Your Mind	27 35
19	19	Mr. Vegas Pull Up	26 19
20	20	Ying Yang Twins Featuring Lil Jon & Lu Yaeh!	26 30
21	21	Sean Paul Featuring Jagger Edg My Baby	25 26
22	22	Kanye West Featuring Syleena All Falls	24 12
23	23	Missy Elliott I'm Really Hot	24 12
24	24	Sleepy Brown Featuring OutKa I Can't Wa	24 17
25	25	Jahiem Featuring JadaKiss & Diamond In	24 23
26	26	Benie Man Featuring Ms. Thi Dude	22 25
27	27	Twista Featuring The Notorious Runnin (Dy	22 26
28	28	Lil' Flip Game Over	21 18
29	29	Ghostface Featuring JadaKiss Run	20 12
30	30	Trillville Neva Eva	19 13
31	31	Twista Featuring J. Weav One Call Away	19 18
32	32	G-Unit Featuring Joe Wanna Get To Know	18 21
33	33	Alicia Keys If I Ain't Got You	17 18
34	34	Baby Cham Vitamin S	17 27
35	35	T.I., Ruben Studdard & J. Weav	16 15
36	36	Tiffany Williams You, Yourself & I	16 10
37	37	Warren G Featuring KRS-One & Let's Go	15 12
38	38	Jagged Edge What's It Like	13 7
39	39	Ludacris Featuring Shawna Stand Up	13 11
40	40	YoungBloodZ Featuring Lil Jon & Lu Yaeh!	13 12

AA No Airplay Adds This Week

**WJHM Orlando**  
 PD: Stevie DeMann  
 APD: Keith Memoly  
 MD: Jay Love  
 Infinity 407-919-1000



TW	LW	Artist	Title
1	1	Beyonce Me, Myself And I	75 68
2	2	Mario Winans Featuring P. Diddy I Don't Wa	73 53
3	3	Twista Featuring Kanye West	71 69
4	4	Kanye West Through The Wire	70 62
5	5	Ruben Studdard Sorry 2004	60 63
6	6	Jagged Edge Walked Outta Heaven	58 61
7	7	Usher Featuring Lil Jon & Lu Yaeh!	51 66
8	8	OutKast Hey Ya!	48 47
9	9	Chingy Featuring J. Weav One Call Away	45 42
10	10	Missy Elliott I'm Really Hot	39 42
11	11	Young Gunz Featuring Rell No Better Lov	38 29
12	12	Cassidy Featuring R. Kelly Hotel	38 42
13	13	Avant Read Your Mind	36 32
14	14	Alicia Keys You Don't Know My Name	36 34
15	15	Kelis Milkshake	35 35
16	16	YoungBloodZ Featuring Lil Jon & Lu Yaeh!	33 31
17	17	T.I., Ruben Studdard & J. Weav	33 38
18	18	Jay-Z Dirt Off Your Shoulder	32 14
19	19	J-Kwon Tippy	31 16
20	20	Ludacris Splash Waterfalls	31 26
21	21	Lil Jon & The East Side Boyz Get Low	30 23
22	22	Beyonce Featuring Sean Paul Baby Boy	30 32
23	23	Ludacris Featuring Shawna Stand Up	28 29
24	24	R. Kelly Step In The Name Of Love	25 23
25	25	Alicia Keys If I Ain't Got You	22 21
26	26	Kem Love Calls	21 21
27	27	Floetry Getting Late	21 22
28	28	Eamon F**k It (I Don't Want You Back)	20 22
29	29	OutKast Featuring Sleepy Bro The Way To	20 34
30	30	Ying Yang Twins Featuring Lil Jon & Lu Yaeh!	19 30
31	31	Chingy Featuring Ludacris & Holdaie In	17 20
32	32	Young Gunz Can't Stop, Won't Stop	15 15
33	33	Keyshia Cole Featuring Eve Never	12 7
34	34	Master P Them Jeans	12 12
35	35	Ying Yang Twins Featuring Lil Jon & Lu Yaeh!	11 8
36	36	R. Kelly Ignition	8 2
37	37	Sean Paul Gimme The Light	8 6
38	38	Elephant Man Pon De Rver, Pon De Bank	7 7
39	39	Trillville Neva Eva	10 8
40	40	Lil' Flip Game Over	7 10

AA Trillville Neva Eva

**WHTA Atlanta**  
 PD: Jerry Smokin' B  
 APD: Dimitris Stevens  
 MD: Ramona DeBreux  
 Radio One 404-765-9750



TW	LW	Artist	Title
1	1	Ying Yang Twins Featuring Lil Jon & Lu Yaeh!	67 63
2	2	Twista Featuring Kanye West	62 62
3	3	Alicia Keys You Don't Know My Name	60 55
4	4	Ludacris Splash Waterfalls	55 56
5	5	Usher Featuring Lil Jon & Lu Yaeh!	52 43
6	6	Cee-Lo Featuring Timbaland I'll Be Arou	52 53
7	7	OutKast Hey Ya!	52 53
8	8	Juvenile Featuring Mannie Fr In My Life	50 51
9	9	T.I., Ruben Studdard & J. Weav	50 58
10	10	Beyonce Me, Myself And I	48 49
11	11	Memphis Bleek Featuring T.I. Round Here	45 34
12	12	Lil' Flip Game Over	41 34
13	13	Kanye West Through The Wire	38 37
14	14	T.I., Be Easy	35 29
15	15	Sleepy Brown Featuring OutKa I Can't Wa	33 27
16	16	J-Kwon Tippy	30 37
17	17	Chingy Featuring J. Weav One Call Away	29 30
18	18	YoungBloodZ Featuring Lil Jon & Lu Yaeh!	29 38
19	19	R. Kelly Step In The Name Of Love	27 42
20	20	OutKast Featuring Sleepy Bro The Way To	26 15
21	21	Big Gipp Boogie Man	26 15
22	22	OutKast Featuring Sleepy Bro The Way To	25 29
23	23	Missy Elliott I'm Really Hot	22 22
24	24	Knoc-Turn'Al Featuring Snoop The Way To	21 18
25	25	Jay-Z Dirt Off Your Shoulder	21 28
26	26	I-20 Featuring Lil' Flip, Titi Fightin In	20 12
27	27	Usher Featuring Lil Jon & Lu Yaeh!	20 22
28	28	Bow Wow Featuring Jagged Edg My Baby	20 24
29	29	Master P Them Jeans	18 19
30	30	Westside Connection Featurin Gangsta Na	15 19
31	31	Bone Crusher Take Ya Clothes Off	14 15
32	32	G-Unit Featuring Joe Wanna Get To Know	13 6
33	33	Twista Featuring The Notorious Runnin (Dy	13 17
34	34	Marques Houston Featuring Lil Jon & Lu Yaeh!	12 18
35	35	Janet Jackson Just A Little While	11 8
36	36	Murphy Lee Featuring Jermain Wat Da Hood	11 12
37	37	Fabulous Featuring Mike Sher Can't Let	10 7
38	38	50 Cent In Da Club	10 8
39	39	Nelly Featuring Kelly Rowland	10 9
40	40	Lil Jon & The East Side Boyz Get Low	10 9

AA Janet Jackson Just A Little While  
 AA David Banner Featuring Stat Crank It U

**WERQ Baltimore**  
 PD: Victor Starr  
 MD: Neke Howse  
 Radio One 410-332-8200



TW	LW	Artist	Title
1	1	Beyonce Me, Myself And I	61 59
2	2	Usher Featuring Lil Jon & Lu Yaeh!	60 53
3	3	Young Gunz Featuring Rell No Better Lov	59 60
4	4	Twista Featuring Kanye West	58 57
5	5	Ruben Studdard Sorry 2004	50 51
6	6	Paula Campbell Take You Home	43 38
7	7	Ludacris Splash Waterfalls	38 57
8	8	Kanye West Through The Wire	37 32
9	9	Jay-Z Dirt Off Your Shoulder	34 23
10	10	Ying Yang Twins Featuring Lil Jon & Lu Yaeh!	32 30
11	11		



# R&B/HIP-HOP

FOR WEEK ENDING FEBRUARY 8, 2004

Airplay Adds (AA) denotes songs with 6 or more detections at station for first time this week.



Nielsen Broadcast Data Systems

# POWERPLAYS

WPHH Hartford

PD: Nicole S.  
Clear Channel 860-723-6041



	TW	LW	
1	85	42	Beyonce Me, Myself And I
2	81	44	Mario Winans Featuring P. Diddy Don't Wa
3	80	58	Usher Featuring Lil Jon & Lu Yeah!
4	78	80	Twista Featuring Kanye West Slow Jamz
5	76	76	Cassidy Featuring R. Kelly Hotel
6	75	75	Jay-Z Dirt Off Your Shoulder
7	69	79	G-Unit Smile
8	45	12	Jagged Edge Walked Outta Heaven
9	44	32	R. Kelly Step In The Name Of Love
10	42	27	Ruben Studdard Sorry 2004
11	41	37	Jahiem Backlight
12	39	31	Usher Featuring Lil Jon & Lu Yeah!
13	37	33	Ludacris Splash Waterfalls
14	34	35	Young Gunz Featuring Reil No Better Lov
15	32	25	G-Unit Featuring Joe Wanna Get To Know
16	29	9	Chingy Featuring J. Weav One Call Away
17	29	67	Alicia Keys You Don't Know My Name
18	28	19	Tony Touch By Jay-Z
19	25	61	Obie Trice Featuring Nate Dogg The Set Up
20	23	20	Aaliyah Miss You
21	23	22	T.O.K. Gal Yuh Ah Lead
22	23	23	Mary J. Blige Featuring Eve Not Today
23	22	21	Beenie Man Featuring Ms. Thing
24	22	24	Kanye West Through The Wire
25	22	24	Sean Paul Featuring Sash! I'm Still In
26	21	14	Bow Wow Featuring Jagged Edge My Baby
27	21	30	Marques Houston Featuring Jo Clubbin
28	20	22	Aaliyah Come Over
29	19	13	Carl Thomas Featuring LL Cool J
30	19	20	Jay-Z Encore
31	17	21	Missy Elliott I'm Really Hot
32	17	21	Ludacris Featuring Shawna Stand Up
33	17	21	Wayne Wonder Friend Like Me
34	16	14	Sean Paul Like Glue
35	15	5	50 Cent Many Men (Wish Death)
36	12	0	Jagged Edge What's It Like
37	10	3	Joe Featuring G-Unit Ride Wit U
38	8	0	Kelis Trick Me
39	7	1	Sleepy Brown Featuring OutKa I Can't Wa
40	6	8	Joe More & More
AA	12	0	Jagged Edge What's It Like
AA	10	3	Joe Featuring G-Unit Ride Wit U
AA	8	0	Kelis Trick Me

KPRS Kansas City

OM: Andre Carson  
PD: Myron D. Carter 816-763-2040



	TW	LW	
1	41	29	Usher Featuring Lil Jon & Lu Yeah!
2	40	36	Chingy Featuring J. Weav One Call Away
3	37	40	Ruben Studdard Sorry 2004
4	36	29	Ying Yang Twins Featuring Lil Salt Shake
5	36	35	Twista Featuring Kanye West Slow Jamz
6	35	8	Adina Nasty Grnd
7	33	30	Kanye West Through The Wire
8	32	39	112 Right Here For U
9	31	28	J-Kwon Tippy
10	30	27	Beyonce Me, Myself And I
11	29	24	Trillville Neva Eva
12	28	32	Alicia Keys You Don't Know My Name
13	26	25	Ludacris Splash Waterfalls
14	26	32	Joe More & More
15	25	20	Jay-Z Dirt Off Your Shoulder
16	25	20	Pete Pablo Freek-A-Leek
17	24	22	Cassidy Featuring R. Kelly Hotel
18	24	11	Missy Elliott I'm Really Hot
19	23	19	OutKast Hey Ya!
20	19	25	Lil' Flip Game Over
21	18	15	Young Gunz Featuring Reil No Better Lov
22	18	22	T.I. Rubber Band Man
23	18	24	Avant Read Your Mind
24	18	25	Kelis Milkshake
25	17	8	Eamon F**k It (I Don't Want You Back)
26	17	8	Big Tymers Featuring R. Kelly Gangsta G
27	17	18	Jagged Edge Walked Outta Heaven
28	17	19	YoungBloodZ Featuring Lil Jon & Lu Yeah!
29	17	22	Westside Connection Featurin Gangsta Na
30	17	22	R. Kelly Step In The Name Of Love
31	16	19	Ludacris Featuring Shawna Stand Up
32	16	26	Nick Cannon Featuring R. Kelly Hotel
33	15	23	Chingy Featuring Sleepy Bro The Way Yo
34	15	23	Skatterman & Sngs Brim Block Party
35	14	18	Chingy Featuring Ludacris & Holiday
36	14	19	Lil Scrappy Head Bussa
37	14	21	YoungBloodZ Featuring Lil Jon & Lu Yeah!
38	14	22	Nappy Roots What Cha Gonna Do? (The Ant
39	13	9	Floetry Getting Late
40	11	4	Pete Pablo Freek-A-Leek
AA	10	3	Murphy Lee Featuring Jazze P Luv Me Bab
AA	9	5	Lil' Flip Game Over
AA	7	1	ATL Make It Up With Love

KATZ St. Louis

VP Operations/PD: Chuck Atkins  
APD: Myron D. Carter 314-692-5108



	TW	LW	
1	81	73	T.I. Rubber Band Man
2	72	76	Ruben Studdard Sorry 2004
3	71	58	J-Kwon Tippy
4	64	56	Kanye West Through The Wire
5	63	67	Chingy Featuring J. Weav One Call Away
6	57	82	Beyonce Me, Myself And I
7	55	43	Usher Featuring Lil Jon & Lu Yeah!
8	53	28	Ludacris Splash Waterfalls
9	46	47	Bravehearts Featuring Max & Quick To B
10	46	47	Juvenile Featuring Mannie Fr In My Life
11	42	34	Jay-Z Dirt Off Your Shoulder
12	42	36	Twista Featuring Kanye West Slow Jamz
13	42	35	Alicia Keys You Don't Know My Name
14	42	30	Joe More & More
15	42	20	Jay-Z Dirt Off Your Shoulder
16	42	20	Pete Pablo Freek-A-Leek
17	42	22	Cassidy Featuring R. Kelly Hotel
18	42	11	Missy Elliott I'm Really Hot
19	42	19	OutKast Hey Ya!
20	42	25	Lil' Flip Game Over
21	42	15	Young Gunz Featuring Reil No Better Lov
22	42	22	T.I. Rubber Band Man
23	42	24	Avant Read Your Mind
24	42	24	Kelis Milkshake
25	42	8	Eamon F**k It (I Don't Want You Back)
26	42	8	Big Tymers Featuring R. Kelly Gangsta G
27	42	18	Jagged Edge Walked Outta Heaven
28	42	19	YoungBloodZ Featuring Lil Jon & Lu Yeah!
29	42	22	Westside Connection Featurin Gangsta Na
30	42	22	R. Kelly Step In The Name Of Love
31	42	19	Ludacris Featuring Shawna Stand Up
32	42	26	Nick Cannon Featuring R. Kelly Hotel
33	42	23	Chingy Featuring Sleepy Bro The Way Yo
34	42	23	Skatterman & Sngs Brim Block Party
35	42	18	Chingy Featuring Ludacris & Holiday
36	42	19	Lil Scrappy Head Bussa
37	42	21	YoungBloodZ Featuring Lil Jon & Lu Yeah!
38	42	22	Nappy Roots What Cha Gonna Do? (The Ant
39	42	13	Floetry Getting Late
40	42	4	Pete Pablo Freek-A-Leek
AA	18	0	Avant Don't Take Your Love Away
AA	11	0	Guerrilla Black Featuring Jazze P Luv Me Bab
AA	10	3	Lil' Flip Game Over
AA	10	3	Young Gunz Featuring Reil No Better Lov

KBMB Sacramento

Interim PD: J.R. Johnson  
Diamond 916-440-9500



	TW	LW	
1	52	46	Usher Featuring Lil Jon & Lu Yeah!
2	49	47	Twista Featuring Kanye West Slow Jamz
3	47	43	Ying Yang Twins Featuring Lil Salt Shake
4	46	37	Beyonce Me, Myself And I
5	42	42	Kanye West Through The Wire
6	41	41	Ruben Studdard Sorry 2004
7	41	46	Pete Pablo Freek-A-Leek
8	36	35	Tupac With Eminem Featuring One Day At
9	34	40	J-Kwon Tippy
10	33	45	Alicia Keys You Don't Know My Name
11	33	24	Cassidy Featuring R. Kelly Hotel
12	30	28	Westside Connection Featurin Gangsta Na
13	29	29	Chingy Featuring J. Weav One Call Away
14	29	29	Nick Cannon Featuring R. Kelly Hotel
15	29	30	Trillville Neva Eva
16	26	25	Young Gunz Featuring Reil No Better Lov
17	24	19	G-Unit Featuring Joe Wanna Get To Know
18	24	23	Ludacris Splash Waterfalls
19	24	24	Joe Featuring G-Unit Ride Wit U
20	24	26	Missy Elliott I'm Really Hot
21	23	28	T.I. Rubber Band Man
22	23	23	Lil' Flip Game Over
23	22	26	Avant Read Your Mind
24	22	22	Jay-Z Dirt Off Your Shoulder
25	22	22	Memphis Bleek Featuring T.I. Round Here
26	22	0	Kelis Milkshake
27	20	17	Ludacris Featuring Shawna Stand Up
28	20	17	Sleepy Brown Featuring OutKa I Can't Wa
29	20	22	Twista Overnight Celebrity
30	19	15	Tiffany Villareal You, Yourself & You
31	19	17	Keak Da Sneak T-Shirt, Blue Jeans & Nk
32	18	14	Too Short Featuring Lil Jon & Lu Yeah!
33	18	14	Kelis Milkshake
34	16	13	Keyshia Cole Featuring Eve Snake
35	16	14	Marques Houston Featuring Jo Clubbin
36	16	14	Federation Featuring E-40 Hypthy
37	16	19	Sean Paul Featuring Sash! I'm Still In
38	15	14	Jagged Edge What's It Like
39	15	14	Mary J. Blige Featuring Eve Not Today
40	15	20	Kelis Trick Me
AA	20	0	Twista Overnight Celebrity
AA	19	0	P. Diddy, The Notorious B.I. Victory 20

WMBX West Palm Beach, Fla.

PD: Mark McCray  
MD: DJ X-Cel  
Infinity 561-686-9505



	TW	LW	
1	66	56	Mario Winans Featuring P. Diddy Don't Wa
2	66	64	Usher Featuring Lil Jon & Lu Yeah!
3	65	57	Ruben Studdard Sorry 2004
4	59	62	Chingy Featuring Kanye West Slow Jamz
5	55	42	Kanye West Through The Wire
6	54	54	OutKast Hey Ya!
7	53	45	Cassidy Featuring R. Kelly Hotel
8	52	50	Young Gunz Featuring Reil No Better Lov
9	45	16	Westside Connection Featurin Gangsta Na
10	45	42	Kanye West Through The Wire
11	45	45	J-Kwon Tippy
12	45	37	Ludacris Splash Waterfalls
13	45	34	T.I. Rubber Band Man
14	45	47	Jay-Z Dirt Off Your Shoulder
15	45	39	G-Unit Featuring Joe Wanna Get To Know
16	45	37	Avant Read Your Mind
17	45	33	Chingy Featuring Ludacris & Holiday
18	45	39	Chingy Featuring Sleepy Bro The Way Yo
19	45	34	Jagged Edge Walked Outta Heaven
20	45	39	Big Tymers Featuring R. Kelly Gangsta G
21	45	37	Beyonce Me, Myself And I
22	45	31	Ying Yang Twins Featuring Lil Salt Shake
23	45	29	Alicia Keys You Don't Know My Name
24	45	30	Pete Pablo Freek-A-Leek
25	45	22	Juvenile Featuring Mannie Fr In My Life
26	45	22	Jagged Edge What's It Like
27	45	27	Kelis Milkshake
28	45	17	Trillville Neva Eva
29	45	14	Missy Elliott I'm Really Hot
30	45	12	Mr. Vegas Pull Up
31	45	9	Marques Houston Featuring Jo Clubbin
32	45	11	Deja Rd. Don't Stop
33	45	11	Ludacris Featuring Shawna Stand Up
34	45	18	Sleepy Brown Featuring OutKa I Can't Wa
35	45	10	Fabulous Featuring Tamia Or Into You
36	45	12	Baby Bash Featuring Frankie Suga Suga
37	45	10	50 Cent In Da Club
38	45	9	YoungBloodZ Featuring Lil Jon & Lu Yeah!
39	45	9	OutKast Hey Ya!
40	45	6	Wayne Wonder No Letting Go
AA	7	4	Lil Scrappy Head Bussa

WCKX Columbus

PD: Paul Strong  
MD: Warren Stevens  
APP: Theresa Terry  
Radio One 614-487-1444



	TW	LW	
1	74	47	Ludacris Splash Waterfalls
2	74	48	Ruben Studdard Sorry 2004
3	73	63	Kanye West Through The Wire
4	72	64	Alicia Keys You Don't Know My Name
5	72	65	Twista Featuring Kanye West Slow Jamz
6	72	65	Beyonce Me, Myself And I
7	62	63	OutKast Hey Ya!
8	62	63	Usher Featuring Lil Jon & Lu Yeah!
9	62	63	Chingy Featuring J. Weav One Call Away
10	62	63	Ying Yang Twins Featuring Lil Salt Shake
11	62	63	Marques Houston Featuring Jo Clubbin
12	62	63	J-Kwon Tippy
13	62	63	Loon Featuring Mario Winans Down For Me
14	62	63	T.I. Rubber Band Man
15	62	63	Jay-Z Dirt Off Your Shoulder
16	62	63	Young Gunz Featuring Reil No Better Lov
17	62	63	Jagged Edge Walked Outta Heaven
18	62	63	Avant Read Your Mind
19	62	63	Cee-Lo Featuring Timbaland I'll Be Arou
20	62	63	R. Kelly Step In The Name Of Love
21	62	63	MusiQ Whoknows
22	62	63	Beenie Man Featuring Ms. Thing
23	62	63	Young Gunz Can't Stop, Won't Stop
24	62	63	Lil Jon & The East Side Boyz Get Low
25	62	63	Sleepy Brown Featuring OutKa I Can't Wa
26	62	63	Chingy Featuring Ludacris & Holiday
27	62	63	Murphy Lee Featuring Jazze P Luv Me Bab
28	62	63	Westside Connection Featurin Gangsta Na
29	62	63	Jay-Z Dirt Off Your Shoulder
30	62	63	YoungBloodZ Featuring Lil Jon & Lu Yeah!
31	62	63	Monie Love Go On 'Til You Get Paid
32	62	63	Pete Pablo Freek-A-Leek
33	62	63	Beyonce Featuring Sean Paul Baby Boy
34	62	63	Ludacris Featuring Shawna Stand Up
35	62	63	MusiQ Whoknows
36	62	63	Pharrell Featuring Jay-Z Frontin'
37	62	63	Tamia Questions
38	62	63	Tamia Questions
39	62	63	Tamia Questions
40	62	63	Tamia Questions
AA	21	1	Beenie Man Featuring Ms. Thing
AA	13	0	Tamia Questions
AA	12	0	Tamia Questions

WKVW Milwaukee

PD: Doc Love  
Clear Channel 414-321-1007



	TW	LW	
1	65	69	Ruben Studdard Sorry 2004
2	63	68	Avant Read Your Mind
3	62	70	Beyonce Me, Myself And I
4	59	65	Twista Featuring Kanye West Slow Jamz
5	56	55	Kanye West Through The Wire
6	55	51	Ying Yang Twins Featuring Lil Salt Shake
7	51	48	Juvenile Featuring Mannie Fr In My Life
8	48	51	Usher Featuring Lil Jon & Lu Yeah!
9	36	39	Alicia Keys You Don't Know My Name
10	26	31	OutKast Hey Ya!
11	23	16	Aaliyah Come Over
12	23	19	J-Kwon Tippy
13	22	28	Kelis Milkshake
14	20	13	Jay-Z Dirt Off Your Shoulder
15	19	18	Marques Houston Featuring Jo Clubbin
16	19	19	Pretty Willie Love Moments
17	19	19	Gunwine Love You More
18	19	21	Carl Thomas Featuring LL Cool J
19	19	24	Pete Pablo Freek-A-Leek
20	18	13	Chingy Featuring J.











THIS WEEK	LAST WEEK	WKS. ON CHART	TITLE/IMPRINT/PROMOTION LABEL	ARTIST	DETECTIONS		AUDIENCE	
					TW	LW	MILLIONS	RANK
			<b>★ ★ ★ NO. 1 ★ ★ ★</b>					
1	1	16	YOU DON'T KNOW MY NAME J/RMG 8 weeks at No. 1	ALICIA KEYS	1328	1363	16.940	1
			<b>★ GREATEST GAINER ★</b>					
2	4	10	SORRY 2004 J/RMG	RUBEN STUDDARD	1052	925	13.877	2
3	3	22	READ YOUR MIND MAGIC JOHNSON/GEFFEN	AVANT	1007	933	10.034	5
4	5	14	THINK ABOUT YOU J/RMG	LUTHER VANDROSS	914	891	9.516	6
5	2	50	STEP IN THE NAME OF LOVE JIVE	R. KELLY	884	952	11.309	3
6	6	23	MORE & MORE JIVE	JOE	837	886	10.934	4
			<b>★ MOST AIRPLAY ADDS ★</b>					
7	10	12	THE WAY YOU MOVE ARISTA	OUTKAST FEATURING SLEEPY BROWN	651	617	9.051	7
8	7	26	U GOT THAT LOVE (CALL IT A NIGHT) ELEKTRA/EEG	GERALD LEVERT	648	799	8.296	8
9	11	22	A MILLION WAYS GRP/VERVE	WILL DOWNING	613	569	5.259	16
10	12	5	THE LONELINESS ARISTA	BABYFACE	612	516	5.849	14
11	8	56	LOVE CALLS KEMISTRY/MOTOWN/UMRG	KEM	604	632	7.763	9
12	19	5	ME, MYSELF AND I COLUMBIA/SUM	BEYONCE	515	409	6.424	10
13	14	45	I NEED YOU NOW EMI GOSPEL	SMOKIE NORFUL	502	487	6.309	11
14	9	15	FORTHENIGHT DEF SOUL/IDJMG	MUSIQ	492	622	5.642	15
15	16	18	BACK IN THE DAY (PUFF) MOTOWN/UMRG	ERYKAH BADU	456	476	3.974	19
16	15	15	WALKED OUTTA HEAVEN COLUMBIA/SUM	JAGGED EDGE	433	481	4.971	17
17	18	41	DANCE WITH MY FATHER J/RMG	LUTHER VANDROSS	419	445	6.191	12
18	13	21	WONDERFUL ARISTA	ARETHA FRANKLIN	392	488	5.908	13
19	17	52	I WISH I WASN'T RCA/RMG	HEATHER HEADLEY	385	473	4.966	18
			<b>★ ★ AIRPOWER ★ ★</b>					
20	23	3	WEAR IT OUT ELEKTRA/EEG	GERALD LEVERT	372	288	3.099	20
21	21	10	BEAUTIFUL YOU ARE CAPITOL	JAVIER	361	318	2.217	24
22	24	12	SIDE SHOW SILK/LIQUID 8	SILK	353	281	2.077	28
23	22	13	SECONDS OF PLEASURE CAPITOL	VAN HUNT	343	315	2.020	30
24	27	12	STARS HIDDEN BEACH/EPIC/SUM	KINDRED THE FAMILY SOUL	245	197	2.191	25
25	25	17	MATTER OF TIME MOTOWN/UMRG	KEM	224	223	2.382	22
26	26	9	BACK SEAT (GETTING DOWN) MOTOWN/UMRG	BRIAN MCKNIGHT	202	201	2.023	29
27	29	21	RAIN ON ME MURDER INC./DEF JAM/IDJMG	ASHANTI	160	165	2.168	27
28	30	25	BACKTIGHT DIVINE MILL/WARNER BROS.	JAHEIM	153	154	2.183	26
29	33	4	BOTTOM LINE ENTERPRISE/KOCH	MONTELL JORDAN	151	142	1.367	33
30	35	3	SHE IS BAD BOY/UMRG	CARL THOMAS FEATURING LL COOL J	150	133	0.707	-
31	32	12	I CAN'T STOP BLUE NOTE/EMC	AL GREEN	149	143	0.330	-
32	36	3	PIECES SHANACHIE	HIL ST SOUL	146	127	0.831	38
33	40	16	CLOSER SKYBLAZE/COLUMBIA/SUM	GOAPELE	121	77	0.827	39
34	28	17	ONE MORE CHANCE EPIC/SUM	MICHAEL JACKSON	116	166	1.166	37
35	34	19	CAN'T LET HIM GO PRANA/J & M	STEPHANIE MILLS	112	140	1.457	32
36	<b>NEW</b>		STILL IN LOVE CASH MONEY/UMRG	TEENA MARIE	105	55	1.555	31
37	38	2	WHOKNOWS DEF SOUL/IDJMG	MUSIQ	98	88	1.277	36
38	37	21	HEARD MY CRY NAS/MUSIC ONE	JEFF MAJORS	97	118	1.340	35
39	<b>NEW</b>		CHARLENE SO SO DEF/ARISTA	ANTHONY HAMILTON	92	55	0.543	-
40	39	2	DANCE, DANCE, DANCE EPIC/SUM	MARY MARY	84	84	0.497	-

Songs ranked by number of detections. (○) Songs showing an increase in detections over the previous week, regardless of chart movement. A song will also receive a bullet if its percentage loss in detections does not exceed the percentage of monitored station downtime for the format. A song that has been on the chart for more than 20 weeks will generally not receive a bullet, even if it registers an increase in detections. Airpower awarded to songs appearing in the top 20 on both the Airplay and Audience charts for the first time with increases in both detections and audience. Greatest Gainer awarded to the song with the largest increase in detections. Most Airplay Adds awarded to the song registering six or more detections at the most stations for the first time this week. A song with a gain in detections over the previous week is placed first if tied with a song with a decline over the same period. When tied songs are each gaining detections or each losing detections, the song being played on more stations is placed first. Songs below the top 20 become recurrenents and are removed from the chart after 26 weeks.

## most airplay adds ADULT R&B

### NEW STATIONS

**OUTKAST FEATURING SLEEPY BROWN** *The Way You Move (Arista)* **9**

KQXL, WKXI, WMGL, WMMJ, WOQK, WRNB, WSVY, WWIN, WZAK  
Total Stations With Six Or More Detections: 37  
TOTAL DETECTIONS BY DAYPART: 6-10 **33%**, 10-3 **18%**, 3-7 **18%**, 7-12 **5%**, 12-6A **26%**

**BEYONCE** *Me, Myself And I (Columbia/SUM)* **8**

KMJK, KMJQ, WCFB, WFXC, WQMG, WSVY, WTLN, WVBE  
Total Stations With Six Or More Detections: 32  
TOTAL DETECTIONS BY DAYPART: 6-10 **5%**, 10-3 **23%**, 3-7 **19%**, 7-12 **19%**, 12-6A **34%**

**GERALD LEVERT** *Wear It Out (Elektra/EEG)* **7**

KMJK, KQXL, WCFB, WDAS, WJMR, WPHR, WWIN  
Total Stations With Six Or More Detections: 26  
TOTAL DETECTIONS BY DAYPART: 6-10 **8%**, 10-3 **17%**, 3-7 **14%**, 7-12 **27%**, 12-6A **33%**

**ANTHONY HAMILTON** *Charlene (So So Def/Arista)* **3**

KOKY, WIMX, WMCS  
Total Stations With Six Or More Detections: 7  
TOTAL DETECTIONS BY DAYPART: 6-10 **3%**, 10-3 **20%**, 3-7 **22%**, 7-12 **24%**, 12-6A **32%**

**LUTHER VANDROSS** *Think About You (J/RMG)* **2**

WMXD, WRKS  
Total Stations With Six Or More Detections: 43  
TOTAL DETECTIONS BY DAYPART: 6-10 **9%**, 10-3 **23%**, 3-7 **20%**, 7-12 **20%**, 12-6A **28%**

## GREATEST GAINERS ADULT R&B

### INCREASE IN DETECTIONS

**RUBEN STUDDARD** • *Sorry 2004 (J/RMG)* **+127**

WWAZ +22, WRKS +20, WSVY +13, WLVI +13, WWDM +11, WZAK +10, KMJK +9, WFXC +9, WDLT +7, WPHR +6

**BEYONCE** • *Me, Myself And I (Columbia/SUM)* **+106**

KMJM +25, KMJK +14, WSVY +13, WRKS +10, KBLX +9, WTLN +9, WPHR +8, WDZZ +7, WWDM +6, KJLH +6

**BABYFACE** • *The Loneliness (Arista)* **+96**

WPHR +19, WSVY +12, WYLD +12, WBAV +10, KMJM +7, WWDM +7, KQXL +6, WDAS +5, WHUR +4, KMJQ +4

**GERALD LEVERT** • *Wear It Out (Elektra/EEG)* **+84**

WJMR +22, WWIN +15, WWDM +11, KQXL +9, WYLD +8, KMJK +8, WSVY +7, WIMX +6, KOKY +6, WDZZ +6

**AVANT** • *Read Your Mind (Magic Johnson/Geffen)* **+74**

KOKY +28, WMXD +14, WGPR +11, WYLD +8, WDLT +8, KMJK +7, WWDM +7, WQMG +6, WPHR +5, WMMJ +5

## Monitor RECURRENTS ADULT R&B

RANK	TITLE	ARTIST (IMPRINT/PROMOTION LABEL)	DETECTIONS	
			TW	LW
10	TAKE YOU OUT	LUTHER VANDROSS (J/RMG)	165	199
11	HOW YOU GONNA ACT LIKE THAT	TYRESE (J/RMG)	160	130
12	LOVE OF MY LIFE (AN ODE TO HIP HOP)	ERYKAH BADU FEAT. COMMON (FOX/GEFFEN)	155	122
13	FABULOUS	JAHEIM FEAT. THA RAYNE (DIVINE MILL/WARNER BROS.)	143	154
14	DONTCHANGE	MUSIQ (DEF SOUL/IDJMG)	140	135
15	JUST IN CASE	JAHEIM (DIVINE MILL/WARNER BROS.)	139	113
16	EMOTIONAL ROLLERCOASTER	VIVIAN GREEN (COLUMBIA/SUM)	133	172
17	LIFETIME	MAXWELL (COLUMBIA/SUM)	132	134
18	SOMEONE TO LOVE YOU	RUFF ENDZ (EPIC/SUM)	127	125
19	LET'S GET IT ON	MARVIN GAYE (TAMLA/MOTOWN/UMRG)	121	115
20	FUNNY	GERALD LEVERT (ELEKTRA/EEG)	120	126

Recurrenents are titles that have appeared on the Adult R&B Airplay chart for 26 weeks and have dropped below the top 20.



**Will Downing**  
*a million ways*

The first  
single from  
*emotions*

Monitor **9** Adult R&B  
R&R **9\*** Urban Adult

New at:

**WSOL** Jacksonville **WJMR** Milwaukee

Worldwide Management, Avenue Management Group New York / Los Angeles

Catch  
Will Downing's  
**'A Million Ways'**  
on the  
**TOM JOYNER  
MORNING  
SHOW!!**

www.grp.com A Universal Music Company

© 2004 The Verve Music Group, a Division of UMG Recordings, Inc.



ADULT R&B

POWER PLAYS

WRKS New York
OM: John Mullen
PD: Toya Beasley
MC: Julie Gustines
Emmis 212-242-9870

KHHT Los Angeles
PD: Mike Marino
APD: Rick Nuhn
Clear Channel 818-845-1027

WVAZ Chicago
OM: Eloy Smith
APD/MD: Armando Rivera
Clear Channel 312-360-9000

WHUR Washington, DC
PD/MD: David A. Dickinson
Howard Univ. 202-806-3500

WDAS Philadelphia
VP/GM/PD: Joe Tamburro
Dir/Pgm: Thea Mitchem
APD/MD: Jo Ann Gamble
Clear Channel 610-617-8500

WMMJ Washington, DC
PD: Kathy Brown
MD: Mike Chase
Radio One 301-306-1111

KJLH Los Angeles
PD/MD: Aundrea Russell
TAXI 310-330-2200

KMJQ Houston
Acting PD: Tom Calococci
MD: Sam Choice
Radio One 713-623-2108

WMXD Detroit
PD: Jamillah Muhammad
Clear Channel 313-965-2000

WHQT Miami
PD: Derrick Brown
APD/MD: Karen Vaughn
Cox 954-584-7117

KBLX San Francisco
PD: Kevin Brown
Inner City 415-284-1029

WVBN Baltimore
PD: Tim Watts
MD: Keith Fisher
Radio One 410-332-8200

WYLD New Orleans
OM: Carla Boatner
PD/MD: AJ Appleberry
Clear Channel 504-827-6000

WZAK Cleveland
OM: Kim Johnson
MD: Bobby Rush
Radio One 216-579-1111

WFYC Raleigh
OM: Cy Young
APD/MD: Jodi Berry
Radio One 919-848-9736

KRWP Houston
PD/MD: Maurice Devoe
Cumulus 713-300-3500

WQMG Greensboro
PD: Alvin Stowe
Entercom 336-605-5200

WCFB Orlando
PD: Steve Holbrook
MD: Jo Davis
Cox 407-297-0945

ADULT R&B

IMPACT! Monitor

TOP 10 BOUND

BEYONCE 515/106
Me, Myself And I (Columbia/SUM)
Total Stations: 33
H (4), M (19), L (10)

Table with columns: Station, LW, ZW, ID, Chart, NC, etc. for various stations like BET, MTV, WKYC, etc.

AIRPOWER

GERALD LEVERT 372/84
Wear It Out (Elektra/EEG)

AIRPLAY LEADER
(FIRST STATION TO 100 PLAYS)

KMJM - St. Louis, MO
PD: Eric Mychaels
Date: 02/08/04

Total Stations: 38
H (1), M (12), L (25)

Table with columns: Station, LW, ZW, ID, Chart, NC, etc. for various stations like BET, MTV, WKYC, etc.

AIRPOWER BOUND

JAVIER 361/43
Beautiful You Are (Capitol)

SILK 353/72
Side Show (Silk/Liquid 8)

VAN HUNT 343/28
Seconds Of Pleasure (Capitol)

KINDRED THE FAMILY SOUL 245/48
Stars (Hidden Beach/Epic/SUM)

KEM 224/1
Matter Of Time (Motown/UMRG)

BRIAN MCKNIGHT 202/1
Back Seat (Getting Down) (Motown/UMRG)

MONTELL JORDAN 151/9
Bottom Line (Enterprise/Koch)

CARL THOMAS FEAT. LL COOL J 150/17
She Is (Bad Boy/UMRG)

AL GREEN 149/6
I Can't Stop (Blue Note/EMC)

HIL ST SOUL 146/19
Pieces (Shanachie)

GOAPELE 121/44
Closer (Skyblaze/Columbia/SUM)

MONTELL JORDAN 151/9
Bottom Line (Enterprise/Koch)

CARL THOMAS FEAT. LL COOL J 150/17
She Is (Bad Boy/UMRG)

AL GREEN 149/6
I Can't Stop (Blue Note/EMC)

HIL ST SOUL 146/19
Pieces (Shanachie)

GOAPELE 121/44
Closer (Skyblaze/Columbia/SUM)

TEENA MARIE 105/50
Still In Love (Cash Money/UMRG)

MUSIQ 98/10
Whoknows (Def Soul/IDJMG)

ANTHONY HAMILTON 92/37
Charlene (So So Def/Arista)

MARY MARY 84/0
Dance, Dance, Dance (Epic/SUM)

EN VOGUE 77/38
Ooh Boy (33rd Street/Bayside)

GINUWINE 59/9
Love You More (Epic/SUM)

ALICIA KEYS 51/1
If I Ain't Got You (J/RMG)

RHIAN BENSON 40/15
Stealing My Peace Of Mind (DKG/Top Sail)

GARY TAYLOR 37/4
Woman Of Color (Morning Crew)

OUTKAST 34/1
Hey Ya! (Arista)

BRIAN MCKNIGHT 202/1
Back Seat (Getting Down) (Motown/UMRG)

MONTELL JORDAN 151/9
Bottom Line (Enterprise/Koch)

CARL THOMAS FEAT. LL COOL J 150/17
She Is (Bad Boy/UMRG)

AL GREEN 149/6
I Can't Stop (Blue Note/EMC)

HIL ST SOUL 146/19
Pieces (Shanachie)

GOAPELE 121/44
Closer (Skyblaze/Columbia/SUM)

TEENA MARIE 105/50
Still In Love (Cash Money/UMRG)

MUSIQ 98/10
Whoknows (Def Soul/IDJMG)

ANTHONY HAMILTON 92/37
Charlene (So So Def/Arista)

MARY MARY 84/0
Dance, Dance, Dance (Epic/SUM)

EN VOGUE 77/38
Ooh Boy (33rd Street/Bayside)





## Big D & Bubba Cover Drive Time

Continued from page 1

WSIX," Bubba says. When the two were offered a gig at that very station, they decided to give it a shot. "It's a gamble," Bubba says. "But if you don't gamble, you never win."

He also notes that the pair doesn't do a traditional afternoon show. "We do a morning show in the afternoon," he says. "WSIX has two morning shows on staff. One just happens to be between 6 and 10 [a.m.] and one between 3 and 7 [p.m.]."

While they try to keep their afternoon show separate from their syndication, there is some crossover. "Not a whole lot," according to Big D. "But if there's something that went really well on the morning show at 8, why wouldn't it work at 4 in the afternoon and vice versa? There are ideas that we can interchange and use to benefit the whole."

"Plus, being in Nashville, there are so many artists. We're right in the middle of it. That benefits our network," Big D continues. "We've got Charlie Daniels playing in the studio with his whole band in March. We could never do that in Baton Rouge."



**BIG D & BUBBA**

### BEATING LOCAL RADIO, WITH LOCALISM

The pair has worked together since 1996, and the morning show is now heard on 18 stations. The duo credits its state-of-the-art studio and a software program called Next Gen with allowing it to be "local" in all of its markets.

Rather than use one main 800 number for listeners everywhere to call, the show utilizes a high-tech bank of phone lines. "We can answer each city's line with their call letters," Big D says. "We play [contests] only in that city. We can give away George Strait tickets for the show in Biloxi [Miss.], Alan Jackson tickets for the show in Baton Rouge; you name it, we can do it."

"Say you're in New Orleans and there is an accident, and you pick up the phone and call the WNOE request line from your car [to report it]," Big D continues. "It rings in here, and we answer 'Hi, WNOE.' This is the future of radio."

Technology is important, but so is the human element. "We have producers in every city, and we communicate to them," Big D says. "We say, 'Hey, listen, I just deleted this voice-track that's coming up in a few minutes, and I'm putting this phone call on [instead].' We insert the phone call, and it only goes to that city and it plays right after the next song. We beat people locally on local stuff all the time."

That network of producers allows the duo to stay on top of local breaking news, according to Bubba. "There was a FedEx plane that crashed in Tallahassee [Fla.], and we ended up beating even the local TV stations on it," he claims. "We had a person out on the scene giving us updates and reports. The [Clear Channel/Tallahassee] GM called us that day and said, 'OK, I don't know how you did it, but I got my information from you guys this morning. Thank you.' That's pretty cool."

WTNT Tallahassee PD Woody Hayes says that particular event impressed the station's sales staff too. "[Our] sales department [had been saying], 'They've got their drawbacks, [but] we would love to sell a local show,'" he says. "That morning, they completely solidified their position with our sales staff. With the Wide Area Network that we use with Clear Channel, [Big D & Bubba] were [able to know] who's going to be on the scene. [They said], 'We'll go ahead and send you some drops, we'll throw it out to [the local correspondent] or whoever is covering the story.' They were online with our local newspaper, and they had updates from me and other media

sources. [We were] able to put it all together and make it sound like they were sitting right there at the airport."

The software system also allows them to handle local school closings, traffic accidents and even birthday greetings. "We do everything a local morning show would do," Bubba says. "We just don't live there."

Big D boasts that affiliates get "a high-caliber morning show without losing the ability of a listener to call up and say, 'Hey, I've got a birthday for my little girl today. She's 5 years old and lives in Vancleave, Miss.' That's what the industry has been wanting for 20 years."

KIXZ Spokane, Wash., PD Paul Neumann, whose station has been an affiliate since last spring, agrees. "Big D & Bubba are actually going into the [station's studio] system, voice-tracking just ahead of air and then answering our phones," he says. "We're getting handoffs to the news people, handoffs to the traffic people. It's an amazing thing. [And they air local] listeners four or five times an hour. We contest every day, and I swear they do a better local job than guys that are doing local radio. I don't know how they do it."

### WORKING DOUBLE TIME

Big D & Bubba are successful not only because of today's high-tech studios but also because of their willingness to work hard, they say.

"It's the original vision for voice-tracking," Bubba says. "We're actually making it happen."

Big D adds, "The difference is that no one has been willing to work hard enough to make it work. By us picking up afternoons at WSIX and doing the rest of our morning shows, [it shows that] we're not afraid of hard work. . . . When you open yourself up for more opportunities to do things, things happen."

They also cite constant communication as key. "We work with [affiliate] PDs directly every day," Bubba says. "This is like having the nightly news customized for your family every day. This is like calling Tom Brokaw and [saying], 'Hey, Tom, tonight I'd like to hear not so much about the caucuses and a little more about the Mets.' Everything is so customized about our show. It's not one feed to all [stations]."

They admit that being heard in overlapping markets—like Baton Rouge and New Orleans—albeit with slightly different content, can be confusing to listeners. "They're like, 'I don't know how you do it,'" Bubba says of their fans. "[Recently] we were in Amarillo, [Texas, where they are heard on KMML] at a Chris LeDoux concert and rodeo, and we met a bunch of listeners who made the two-hour drive from Lubbock, [Texas, where they are heard on KQBR]. It does confuse them a little bit, but they're just happy to meet you."

Both jocks are licensed pilots and make frequent trips to affiliates. When on the road, software programs allow them to manage their syndication, according to the duo. "We can take over any station," Big D says, "anywhere, at any time."

Bubba adds, "We have access to everything. Just give us a laptop, and we're live. There's a uniform system. Everyone's on Next Gen. Everyone's running the same system, so everything's interchangeable."

### EXCLUSIVE TO CLEAR CHANNEL

The syndicated show is currently heard only on Clear Channel stations, and it will probably stay that way, according to the pair.

"As of this time, Clear Channel has no plans to

## ON THE ROW

### Anne Weaver Joins Quarterback

Country promotion vet Anne Weaver joins Quarterback Records in Nashville as national promotion director. Weaver has worked at Mercury, Arista Nashville, Dreamcatcher and Imprint Records. Nancy Tunick, managing partner of GrassRoots Promotion, will continue to consult label operations for Quarterback.

Lila McCann has signed with Broken Bow/C4 Records. Her first single for the label is due in June with an album to follow in the fall. The two albums she recorded for Asylum Records in 1997 and 1999 are certified platinum and gold, respectively. She also recorded an album for Warner Bros. in 2001. McCann has notched two top 10 country singles during her career.

Also Nashville rocker Jonell Mosser has signed with Broken Bow. Her music will be worked to college and rock radio formats. She previously recorded for the Siren Song and Winter Harvest labels.

Tim McGraw has been cast in a supporting role in the Imagine Entertainment/Universal film "Friday Night Lights." McGraw plays the alcoholic father of a high school football player. Billy Bob Thornton stars in the film. Peter Berg is the director.

Country Radio Broadcasters (CRB) has tied in with the Academy of Country Music to host the CRB's annual regional Country Radio Seminar in Las Vegas May 25, the day before the ACM Awards. The regional CRS traditionally had been held in August and previously was two days long. Now a half-day seminar, it will be held from 1 p.m. to 5:30 p.m. at the Mandalay Bay Resort and Casino. Dick Clark is scheduled to moderate one of the sessions. A showcase later that night will feature acts that have been nominated in one of

the ACM Awards' new-artist categories.

Meanwhile, Reba McEntire has been tapped to host the ACM Awards, set for May 26 at Mandalay Bay. It will be McEntire's third consecutive year as host and her seventh time hosting overall. The ACM Awards will be televised live at 8 p.m. ET on CBS.

Sony Music Nashville has signed singer/songwriter Gretchen Wilson to its Epic roster. Her debut album, due in the summer, is being produced by Mark Wright and Joe Scaife and executive-produced by John Rich. The Illinois native has been working as a demo singer in Nashville. Wilson is managed by Dale Morris and Marc Oswald.

Lonestar and Jeff Bates will perform at the Country Music DJ Hall of Fame induction dinner March 2 in Nashville in tribute to Alabama, which will be honored with the Country Radio Broadcasters' Career Achievement Award.

Brad Paisley will host a Valentine's Day radio special on Westwood One syndicated program "America's Grand Ole Opry Weekend." The two-hour special, available to air Valentine's Day weekend, features love songs from Opry members Trace Adkins, Vince Gill, Alison Krauss and Martina McBride as well as guests Keith Urban and Dierks Bentley.

We're sorry to report the Feb. 3 death of Music Row veteran Gene Hughes of complications from pneumonia and a broken neck received during a recent auto accident. He was 67. Hughes sang lead vocals with '60s pop group the Casinos, best-known for the 1966 hit "Then You Can Tell Me Goodbye." In the '80s, he served as VP of promotion for MCA Nashville before launching his own successful independent promotion firm.

### Willy Wigs Out Over Wy And Wayne



Wynonna and Jimmy Wayne were guest performers during KNIX Phoenix's Breakfast Show at Night event, a live musical variety show in which Wynonna and her new husband performed in the MTV roles of Jessica Simpson and Nick Lachey. Pictured, from left, are morning co-host Tim Hattrick, Wynonna, Wayne and morning co-host Willy D. Loon.

do a 'one feed to all' satellite approach," Big D says. "The benefits of being local and being able to superserve each market greatly outweigh the benefits of traditional syndication. As we were told before, 'Would you let Brett Favre play quarterback for both teams?' Having us on Clear Channel country stations gives the company a competitive advantage of better talent available to markets that otherwise could not afford a show like ours. Plus, we got a cute balloon bouquet and cookies from

[Clear Channel chairman/CEO] Lowry Mays."

Big D & Bubba also say they have no plans to syndicate their afternoon show. "We have a local show on WSIX and we have local shows everywhere else, and I think if we tried to do it on both shifts, it would be overkill," Bubba says. "Not to say that we can't expand, because we still have a long way to go. We've had people talk to us about classic rock, [top 40], AC. [But] you want to make sure that you focus on one thing, and country is our thing."



THIS WEEK	LAST WEEK	WKS. ON CHART	TITLE/IMPRINT/PROMOTION LABEL	ARTIST	DETECTIONS		AUDIENCE	
					TW	LW	MILLIONS	RANK
1	2	14	★★★ <b>NO. 1</b> ★★★ <b>AMERICAN SOLDIER</b> DREAMWORKS 1 week at No. 1	TOBY KEITH	5265	5010	41.464	1
2	1	16	<b>REMEMBER WHEN</b> ARISTA NASHVILLE	ALAN JACKSON	5145	5303	40.654	2
3	4	17	<b>WATCH THE WIND BLOW BY</b> CURB	TIM MCGRAW	4480	4281	34.243	3
4	5	27	<b>I WANNA DO IT ALL</b> MERCURY	TERRI CLARK	4264	4159	31.871	4
5	6	25	<b>LITTLE MOMENTS</b> ARISTA NASHVILLE	BRAD PAISLEY	4214	4071	30.424	6
6	3	18	<b>THERE GOES MY LIFE</b> BNA	KENNY CHESNEY	3915	4371	31.204	5
7	8	14	<b>IN MY DAUGHTER'S EYES</b> RCA	MARTINA MCBRIDE	3841	3479	29.287	7
8	9	22	<b>HOT MAMA</b> CAPITOL	TRACE ADKINS	3306	3200	23.987	8
9	10	27	<b>I LOVE YOU THIS MUCH</b> DREAMWORKS	JIMMY WAYNE	3221	3075	22.037	12
10	11	23	<b>PERFECT</b> RCA	SARA EVANS	3182	3031	22.809	10
11	12	17	<b>SWEET SOUTHERN COMFORT</b> COLUMBIA	BUDDY JEWELL	2966	2815	20.353	13
12	14	12	<b>YOU'LL THINK OF ME</b> CAPITOL	KEITH URBAN	2938	2668	22.288	11
13	7	23	<b>YOU CAN'T TAKE THE HONKY TONK OUT OF THE GIRL</b> ARISTA NASHVILLE	BROOKS & DUNN	2859	3836	22.916	9
14	13	39	<b>LONG BLACK TRAIN</b> MCA NASHVILLE	JOSH TURNER	2817	2741	18.227	16
15	16	8	<b>MAYBERRY</b> LYRIC STREET	RASCAL FLATTS	2632	2320	18.629	15
16	17	14	<b>SONGS ABOUT RAIN</b> MCA NASHVILLE	GARY ALLAN	2532	2297	17.745	17
17	23	3	★★ <b>AIRPOWER/GREATEST GAINER/MOST AIRPLAY ADDS</b> ★★ <b>WHEN THE SUN GOES DOWN</b> BNA	KENNY CHESNEY & UNCLE KRACKER	2280	1448	18.842	14
18	18	17	<b>SPEND MY TIME</b> EQUITY	CLINT BLACK	2275	2229	15.102	18
19	19	22	<b>COOL TO BE A FOOL</b> UNIVERSAL SOUTH	JOE NICHOLS	1958	1856	13.747	19
20	20	19	★★ <b>AIRPOWER</b> ★★ <b>GOOD LITTLE GIRLS</b> ASYLUM-CURB	BLUE COUNTY	1879	1781	12.844	20
21	22	13	<b>SIMPLE LIFE</b> ARISTA NASHVILLE	CAROLYN DAWN JOHNSON	1783	1653	11.767	22
22	21	18	<b>MY LAST NAME</b> CAPITOL	DIERKS BENTLEY	1776	1666	11.546	23
23	15	20	<b>SHE'S NOT JUST A PRETTY FACE</b> MERCURY	SHANIA TWAIN	1600	2548	11.780	21
24	28	6	<b>DESPERATELY</b> MCA NASHVILLE	GEORGE STRAIT	1481	1075	9.831	25
25	26	17	<b>PAINT ME A BIRMINGHAM</b> DREAMWORKS	TRACY LAWRENCE	1435	1311	9.698	26
26	24	20	<b>TEXAS PLATES</b> BNA	KELLIE COFFEY	1409	1403	7.908	28
27	30	4	<b>LETTERS FROM HOME</b> WARNER BROS./WRN	JOHN MICHAEL MONTGOMERY	1324	928	10.521	24
28	29	8	<b>WILD WEST SHOW</b> WARNER BROS./WRN	BIG & RICH	1142	928	7.164	29
29	27	21	<b>YOU'RE IN MY HEAD</b> LYRIC STREET	BRIAN MCCOMAS	1126	1124	8.196	27
30	32	6	<b>SOMEBODY</b> MCA NASHVILLE	REBA MCENTIRE	922	886	5.577	30
31	33	11	<b>I CAN'T SLEEP</b> RCA	CLAY WALKER	918	878	5.225	31
32	31	16	<b>ON YOUR WAY HOME</b> EPIC/EMN	PATTY LOVELESS	883	924	4.429	35
33	34	9	<b>A GUY LIKE ME</b> REPUBLIC/UNIVERSAL SOUTH	PAT GREEN	731	698	5.111	32
34	41	3	<b>PASSENGER SEAT</b> LYRIC STREET	SHEDAISY	658	410	4.663	33
35	46	3	<b>IF YOU EVER STOP LOVING ME</b> COLUMBIA	MONTGOMERY GENTRY	623	233	4.556	34
36	35	6	<b>LOCO</b> AUDIUM/KOCH	DAVID LEE MURPHY	596	583	4.230	36
37	37	11	<b>THIS LOVE</b> ASYLUM-CURB	LEANN RIMES	571	550	3.347	38
38	38	5	<b>LAST ONE STANDING</b> DREAMWORKS	EMERSON DRIVE	513	480	3.295	39
39	36	14	<b>NO REGRETS YET</b> LYRIC STREET	SONYA ISAACS	507	578	3.023	40
40	44	6	<b>I GOT A FEELIN'</b> MERCURY	BILLY CURRINGTON	410	337	2.694	43
41	50	2	<b>THAT'S WHAT SHE GETS FOR LOVING ME</b> ARISTA NASHVILLE	BROOKS & DUNN	397	134	2.948	41
42	43	5	<b>I WANNA MAKE YOU CRY</b> RCA	JEFF BATES	370	345	1.799	44
43	47	5	<b>FLIES ON THE BUTTER (YOU CAN'T GO HOME AGAIN)</b> ASYLUM-CURB	WYONNA WITH NAOMI JUDD	363	220	2.874	42
44	40	15	<b>THAT'S A WOMAN</b> MERCURY	MARK WILLS	325	423	1.473	45
45	42	17	<b>THE FIRST CUT IS THE DEEPEST</b> A&M/MERCURY	SHERYL CROW	300	369	3.723	37
46	45	9	<b>DIDN'T I</b> BNA	RACHEL PROCTOR	290	328	0.927	48
47	49	5	<b>TOUGHER THAN NAILS</b> BROKEN BOW	JOE DIFFIE	239	146	1.253	47
48	51	2	<b>MEN DON'T CHANGE</b> CURB	AMY DALLEY	156	129	0.684	52
49	52	3	<b>WE ALL FALL DOWN</b> ARISTA NASHVILLE	DIAMOND RIO	152	123	0.450	-
50	NEW		★★ <b>HOT SHOT DEBUT</b> ★★ <b>IT ONLY HURTS WHEN I'M BREATHING</b> MERCURY	SHANIA TWAIN	140	7	0.580	56
51	48	4	<b>IF HEARTACHES HAD WINGS</b> ROUNDER	RHONDA VINCENT	136	198	0.442	-
52	58	4	<b>I'D BE LYING</b> CAPITOL	CHRIS CAGLE	133	57	0.591	55
53	NEW		<b>HOUSE OF NEGOTIABLE AFFECTIONS</b> DI/QUARTERBACK	ZONA JONES	83	14	0.142	-
54	57	2	<b>THE COAST IS CLEAR</b> DREAMWORKS	SCOTTY EMERICK	83	64	0.544	57

## most airplay adds

NEW STATIONS	35
<b>KENNY CHESNEY &amp; UNCLE KRACKER</b> <i>When The Sun Goes Down (BNA)</i>	35
KAJA, KASE, KFDI, KFRG, KHAY, KILT, KNCL, KNIX, KRST, KRYS, KSON, KTST, KUBL, KXKT, KXXY, KZLA, WBEE, WESC, WFMS, WGKX, WGNB, WKXC, WMUS, WNCY, WNKT, WNOE, WOGI, WOGK, WOKQ, WQKK, WROO, WSOC, WWQM, WXTU, WYRK	
Total Stations With Six Or More Detections: 106	
TOTAL DETECTIONS BY DAYPART: 6-10 12%, 10-3 23%, 3-7 18%, 7-12 24%, 12-6A 24%	
<b>MONTGOMERY GENTRY</b> <i>If You Ever Stop Loving Me (Columbia)</i>	24
KBEO, KCCY, KDRK, KFKF, KKCS, KMPS, KNCL, KSKS, KUBL, KXKT, KYGO, WCTK, WEZL, WGH, WIVK, WKDF, WNCY, WPCV, WQBE, WQMX, WQYK, WSOC, WXBO, WYUU	
Total Stations With Six Or More Detections: 36	
TOTAL DETECTIONS BY DAYPART: 6-10 8%, 10-3 19%, 3-7 16%, 7-12 24%, 12-6A 32%	
<b>JOHN MICHAEL MONTGOMERY</b> <i>Letters From Home (Warner Bros./WRN)</i>	22
KAJA, KBEO, KFDI, KFRG, KHAY, KILT, KNCL, KNIX, KRST, KRYS, KSON, KTST, KUBL, KXKT, KXXY, KZLA, WBEE, WESC, WFMS, WGNB, WKXC, WMUS, WNCY, WNKT, WNOE, WOGI, WOGK, WOKQ, WQKK, WROO, WSOC, WWQM, WXTU, WYRK	
Total Stations With Six Or More Detections: 73	
TOTAL DETECTIONS BY DAYPART: 6-10 11%, 10-3 23%, 3-7 18%, 7-12 25%, 12-6A 23%	
<b>SHEDAISY</b> <i>Passenger Seat (Lyric Street)</i>	20
KFKF, KGMV, KILT, KRST, KWJJ, WBCT, WCAT, WCOL, WFLS, WGH, WKHX, WKXC, WQBE, WSTH, WUSJ, WUSN, WWGR, WXBO, WYRK, WYUU	
Total Stations With Six Or More Detections: 47	
TOTAL DETECTIONS BY DAYPART: 6-10 5%, 10-3 21%, 3-7 16%, 7-12 25%, 12-6A 33%	
<b>GEORGE STRAIT</b> <i>Desperately (MCA Nashville)</i>	17
KDRK, KFDI, KSSN, KUBL, KJPL, KYOO, KXKT, WCAT, WCOL, WCTK, WKXC, WGNB, WLWI, WOGK, WXTU, WYRK, WYRK	
Total Stations With Six Or More Detections: 83	
TOTAL DETECTIONS BY DAYPART: 6-10 12%, 10-3 21%, 3-7 18%, 7-12 26%, 12-6A 23%	

## GREATEST GAINERS COUNTRY

INCREASE IN DETECTIONS	+832
<b>KENNY CHESNEY &amp; UNCLE KRACKER</b> • <i>When The Sun Goes Down (BNA)</i>	+832
WYUU +97, KILT +23, KZLA +21, WCAT +19, WESC +18, WSOC +18, KEYE +17, KXKT +17, KRST +17, WNCY +17	
<b>GEORGE STRAIT</b> • <i>Desperately (MCA Nashville)</i>	+406
KXKT +19, WSLC +13, WCOL +13, WYRK +12, KFDI +12, KILT +11, KXKC +11, WOGK +11, KUPL +11, WGNB +10	
<b>JOHN MICHAEL MONTGOMERY</b> • <i>Letters From Home (Warner Bros./WRN)</i>	+396
KFDI +18, KUZZ +16, KBEO +15, WQMX +13, WOGI +12, WKXC +12, WGNB +12, WFLS +11, KFRG +11, WWGR +11	
<b>MONTGOMERY GENTRY</b> • <i>If You Ever Stop Loving Me (Columbia)</i>	+390
WYUU +23, WBCT +19, KXKT +18, WXBO +17, KBEO +17, WKDF +15, WQBE +14, KXKC +13, WGH +13, WNCY +13	
<b>MARTINA MCBRIDE</b> • <i>In My Daughter's Eyes (RCA)</i>	+362
KRST +23, KWJJ +22, KTEX +20, WDSY +19, KUBL +18, WQYK +18, WUBE +16, KRST +16, WWGR +14, WLWI +12	

## Monitor RECURRENTS COUNTRY

RANK	TITLE	ARTIST	DETECTIONS
			TW LW
1	<b>I LOVE THIS BAR</b>	TOBY KEITH (DREAMWORKS)	1991 2344
2	<b>DRINKIN' BONE</b>	TRACY BYRD (RCA)	1905 2321
3	<b>WHAT WAS I THINKIN'</b>	DIERKS BENTLEY (CAPITOL)	1782 1859
4	<b>WHO WOULDN'T WANNA BE ME</b>	KEITH URBAN (CAPITOL)	1610 1661
5	<b>IT'S FIVE O'CLOCK SOMEWHERE</b>	ALAN JACKSON & JIMMY BUFFETT (ARISTA NASHVILLE)	1600 1559
6	<b>MY FRONT PORCH LOOKING IN</b>	LONESTAR (BNA)	1545 1580
7	<b>WAVE ON WAVE</b>	PAT GREEN (REPUBLIC/UNIVERSAL SOUTH)	1355 1466
8	<b>HELL YEAH</b>	MONTGOMERY GENTRY (COLUMBIA)	1349 1389
9	<b>RED DIRT ROAD</b>	BROOKS & DUNN (ARISTA NASHVILLE)	1325 1292

RANK	TITLE	ARTIST	DETECTIONS
			TW LW
10	<b>REAL GOOD MAN</b>	TIM MCGRAW (CURB)	1229 1193
11	<b>I MELT</b>	RASCAL FLATTS (LYRIC STREET)	1212 1267
12	<b>TOUGH LITTLE BOYS</b>	GARY ALLAN (MCA NASHVILLE)	1175 1281
13	<b>EVERY FRIDAY AFTERNOON</b>	CRAIG MORGAN (BROKEN BOW)	1115 1399
14	<b>BEER FOR MY HORSES</b>	TOBY KEITH DUET WITH WILLIE NELSON (DREAMWORKS)	1087 1087
15	<b>CHICKS DIG IT</b>	CHRIS CAGLE (CAPITOL)	1071 1266
16	<b>COWBOYS LIKE US</b>	GEORGE STRAIT (MCA NASHVILLE)	1046 1310
17	<b>HELP POUR OUT THE RAIN (LACEY'S SONG)</b>	BUDDY JEWELL (COLUMBIA)	1032 1022
18	<b>NO SHOES, NO SHIRT, NO PROBLEMS</b>	KENNY CHESNEY (BNA)	1013 1087
19	<b>HONESTY (WRITE ME A LIST)</b>	RODNEY ATKINS (CURB)	1009 1439
20	<b>I WISH</b>	JO DEE MESSINA (CURB)	962 1878

Recurrents are titles that have appeared on the Country Airplay chart for 20 weeks and have dropped below the top 15.

THIS WEEK	LAST WEEK	WKS. ON CHART	TITLE/IMPRINT/PROMOTION LABEL	ARTIST	DETECTIONS	AUDIENCE
					TW LW	MILLIONS RANK
55	54	6	<b>HONK IF YOU HONKY TONK</b> MCA NASHVILLE	GEORGE STRAIT	80	74 1.453 46
56	NEW		<b>HOME MADE OF STONE</b> DUALTONE	JOHN ARTHUR MARTINEZ	79	9 0.089 -
57	NEW		<b>WRONG GIRL</b> MCA NASHVILLE	LEE ANN WOMACK	73	22 0.608 54
58	56	3	<b>HORSEPOWER</b> CAPITOL	CHRIS LEDOUX	67	69 0.317 -
59	60	9	<b>I CAN ONLY IMAGINE</b> INO/ASYLUM-CURB	MERCYME	54	52 0.839 49
60	NEW		<b>BREAK DOWN HERE</b> MERCURY	JULIE ROBERTS	50	6 0.440 -

Songs ranked by number of detections. Songs showing an increase in detections over the previous week, regardless of chart movement. A song will also receive a bullet if its percentage loss in detections does not exceed the percentage of monitored station downtime for the format. Airpower awarded to songs appearing in the top 20 on both the Airplay and Audience charts for the first time with increases in both detections and audience. Greatest Gainer awarded to the song with the largest increase in detections. Most Airplay Adds awarded to the song registering six or more detections at the most stations for the first time this week. A song with a gain in detections over the previous week is placed first if tied with a song with a decline over the same period. When tied songs are each gaining detections or each losing detections, the song being played on more stations is placed first. Songs below the top 15 become recurrents and are removed from the chart after 20 weeks.

## Monitor COUNTRY PANEL 127 STATIONS

Akron, Ohio	WQMX	Chicago	WUSN	El Paso, Texas	KHEY	Kansas City	KBEO	Muskegon, Mich.	WMUS	Portland, Ore.	KUPL	Shreveport, La.	KRMD
Albany, N.Y.	WGNA	Cincinnati	WUBE	Ft. Myers, Fla.	WWGR		KFKF	Nashville	WKDF		KWJJ	Spokane, Wash.	KDRK
Albuquerque, N.M.	KBOI		WYGY	Frederick, Md.	WFRE		WDAF		WDXF	Portsmouth, N.H.	WOKO	Springfield, Mo.	KGMV
Atlanta	KRST	Cleveland	WGAR	Fredericksburg, Va.	WFLS	Knoxville, Tenn.	WIVK		WSM	Providence, R.I.	WCTK		KTTS
Augusta, Ga.	WKHX	Colorado Springs, Colo.	KKCS	Fresno, Calif.	KSKS	Lafayette, La.	KMDL	New Bern, N.C.	WRNS	Raleigh, N.C.	WQDR	Tampa, Fla.	WQYK
Austin, Texas	WKXC		KCCY	Gainesville, Fla.	WOGK		KXKC	New Orleans	WNOE	Riverside, Calif.	KFRG		WYUU
Bakersfield, Calif.	KASE	Columbia, S.C.	WCOS	Grand Rapids, Mich.	WBCT	Lakeland, Fla.	WPCV	Norfolk, Va.	WGH	Roanoke, Va.	WSLC	Toledo, Ohio	WKKO
Baltimore	KUZZ	Columbus, Ga.	WKON	Green Bay, Wis.	WNCY	Las Vegas	WPCV		WCTK		WYD	Tucson, Ariz.	KIIM
Baton Rouge, La.	WPOC		WSTH	Greenville, S.C.	WESC	Lexington, Ky.	KWNR	Oklahoma City, Okla.	KTST		WYD	Tulsa, Okla.	KVOO
Boston	WYNN	Columbus, Ohio	WCOL	Harrisburg, Pa.	WSSL	Little Rock, Ark.	WLXX	Omaha, Neb.	KSSN	Rochester, N.Y.	KXXY		KWOO
Buffalo, N.Y.	WYYP	Corpus Christi, Texas	WCAT		WCAT	Los Angeles	KSSN	Orlando, Fla.	KXKT	Sacramento, Calif.	KXKT	Washington, D.C.	WMZQ
Burlington, Vt.	WKLB		KRYS	Hartford, Conn.	WRBT	Louisville, Ky.	KZLA	Oxnard, Calif.	WKAY	St. Louis	WKAY	West Palm Beach, Fla.	WIRK
Charleston, S.C.	WYRK	Dallas	KPLX	Houston	WVYZ	Madison, Wis.	WAMZ	Pensacola, Fla.	WVYZ	Salt Lake City	WVYZ	Wichita, Kan.	KFDI
Charleston, W.Va.	WOKO		KSCS	Indianapolis	WVYZ	Memphis	WWQM	Philadelphia	WVYZ				



# COUNTRY MONITOR

FOR WEEK ENDING FEBRUARY 8, 2004

Songs ranked by number of detections. Playlists are listed in order of TSA weekly cume, beginning with the highest-cuming station. Cumes are updated twice yearly following the release of the spring and fall Arbitron surveys. The number of stations shown each week varies depending upon space.

Nielsen Broadcast Data Systems

Airplay Adds (AA) denotes songs with 6 or more detections at stations for first time this week.

**KZLA Los Angeles**  
 OM: R.J. Curtis  
 APD/MD: Tonya Campos  
 Emms 323-882-8000

**93.9 KZLA**

TW	LW	Song	Artist
1	42	Tim McGraw Watch The Wind Blow By	Tim McGraw
2	41	Toby Keith American Soldier	Toby Keith
3	43	Alan Jackson Remember When	Alan Jackson
4	36	Martina McBride In My Daughter's Eyes	Martina McBride
5	35	Brad Paisley Little Moments	Brad Paisley
6	31	Brooks & Dunn You're In My Head	Brooks & Dunn
7	31	Jimmy Wayne I Love You This Much	Jimmy Wayne
8	26	Kenny Chesney There Goes My Life	Kenny Chesney
9	26	Blue County Good Little Girls	Blue County
10	27	Brooks & Dunn You Can't Take The Honky	Brooks & Dunn
11	21	Kenny Chesney & Uncle Kracke When The S	Kenny Chesney & Uncle Kracke
12	22	MercyMe I Can Only Imagine	MercyMe
13	19	Josh Turner Long Black Train	Josh Turner
14	19	Alan Jackson & Jimmy Buffett It's Five	Alan Jackson & Jimmy Buffett
15	18	Reba McEntire Somebody	Reba McEntire
16	21	Terrill Clark I Wanna Do It All	Terrill Clark
17	16	Big & Rich Wild West Show	Big & Rich
18	16	Carolin Dawn Johnson Simple Life	Carolin Dawn Johnson
19	18	Monty Brantley I Wish	Monty Brantley
20	14	Keith Urban You'll Think Of Me	Keith Urban
21	14	22 Lonestar Walking In Memphis	Lonestar
22	14	22 Keith Urban You'll Think Of Me	Keith Urban
23	14	22 Keith Urban You'll Think Of Me	Keith Urban
24	14	22 Keith Urban You'll Think Of Me	Keith Urban
25	14	22 Keith Urban You'll Think Of Me	Keith Urban
26	14	22 Keith Urban You'll Think Of Me	Keith Urban
27	14	22 Keith Urban You'll Think Of Me	Keith Urban
28	14	22 Keith Urban You'll Think Of Me	Keith Urban
29	14	22 Keith Urban You'll Think Of Me	Keith Urban
30	14	22 Keith Urban You'll Think Of Me	Keith Urban

**KPLX Dallas**  
 PD: Paul Williams  
 APD: Smokey Rivers  
 MD: Cody Alan

**99.5 KPLX**

Susquehanna 214-526-2400

TW	LW	Song	Artist
1	43	Gary Allan Songs About Rain	Gary Allan
2	46	Keith Urban You'll Think Of Me	Keith Urban
3	46	Toby Keith American Soldier	Toby Keith
4	46	Kenny Chesney There Goes My Life	Kenny Chesney
5	37	Big & Rich Wild West Show	Big & Rich
6	32	Billy Currington I Got A Feelin'	Billy Currington
7	32	Tracy Lawrence Paint Me A Birmingham	Tracy Lawrence
8	29	David Lee Murphy Loco	David Lee Murphy
9	29	Tim McGraw Watch The Wind Blow By	Tim McGraw
10	29	Pat Green Wave On Wave	Pat Green
11	22	Rascal Flatts Mayberry	Rascal Flatts
12	22	Pat Green A Guy Like Me	Pat Green
13	21	George Strait Honky Tonk	George Strait
14	21	Cross Canadian Ragweed Sick And Tired	Cross
15	21	Pat Green Wave On Wave	Pat Green
16	21	Chris Cagle I'd Be Lying	Chris Cagle
17	20	Rodney Crowell Earthbound	Rodney Crowell
18	20	Tim McGraw Watch The Wind Blow By	Tim McGraw
19	20	Brian McComas You're In My Head	Brian McComas
20	20	Pat Green Wave On Wave	Pat Green
21	20	Jack Ingram I Want To Go With Her	Jack Ingram
22	20	Alan Jackson & Jimmy Buffett It's Five	Alan Jackson & Jimmy Buffett
23	20	Shedaisy Passenger Seat	Shedaisy
24	17	Toby Keith I Love This Bar	Toby Keith
25	17	22 Toby Keith American Soldier	Toby Keith
26	17	22 Tracy Byrd Drunkin' Bone	Tracy Byrd
27	17	22 Tracy Byrd Drunkin' Bone	Tracy Byrd
28	17	22 Tracy Byrd Drunkin' Bone	Tracy Byrd
29	17	22 Tracy Byrd Drunkin' Bone	Tracy Byrd
30	17	22 Tracy Byrd Drunkin' Bone	Tracy Byrd

**WUSN Chicago**  
 OM: Tom Rivers  
 APD/MD: Evan Kroft  
 Infinity 312-649-0099

**99.5 WUSN**

TW	LW	Song	Artist
1	47	Toby Keith American Soldier	Toby Keith
2	46	Tim McGraw Watch The Wind Blow By	Tim McGraw
3	44	Toby Keith American Soldier	Toby Keith
4	46	Kenny Chesney There Goes My Life	Kenny Chesney
5	43	Brooks & Dunn You Can't Take The Honky	Brooks & Dunn
6	35	Billy Currington I Got A Feelin'	Billy Currington
7	34	Martina McBride In My Daughter's Eyes	Martina McBride
8	26	Joe Nichols Cool To Be A Fool	Joe Nichols
9	22	Shania Twain She's Not Just A Pretty Face	Shania Twain
10	22	Buddy Jewell Sweet Southern Comfort	Buddy Jewell
11	24	Pat Green A Guy Like Me	Pat Green
12	23	Rascal Flatts Mayberry	Rascal Flatts
13	23	Cross Canadian Ragweed Sick And Tired	Cross
14	23	Pat Green Wave On Wave	Pat Green
15	23	Trace Adkins Hot Mama	Trace Adkins
16	23	Gary Allan Songs About Rain	Gary Allan
17	22	Jimmy Wayne I Love You This Much	Jimmy Wayne
18	22	Brad Paisley Little Moments	Brad Paisley
19	21	Clint Black Spend My Time	Clint Black
20	18	Kenny Chesney & Uncle Kracke When The S	Kenny Chesney & Uncle Kracke
21	18	21 Lonestar My Front Porch Looking In	Lonestar
22	18	21 Keith Urban You'll Think Of Me	Keith Urban
23	18	21 Shania Twain Forever And For Always	Shania Twain
24	18	21 Keith Urban You'll Think Of Me	Keith Urban
25	18	21 Alan Jackson & Jimmy Buffett It's Five	Alan Jackson & Jimmy Buffett
26	18	21 Brooks & Dunn You Can't Take The Honky	Brooks & Dunn
27	18	21 Tracy Lawrence Paint Me A Birmingham	Tracy Lawrence
28	18	21 Blue County Good Little Girls	Blue County
29	18	21 Cross Canadian Ragweed Sick And Tired	Cross
30	18	21 Caroleen Dawn Johnson Simple Life	Caroleen Dawn Johnson

**KSCS Dallas**  
 OM: Ted Stecker  
 APD/MD: Chris Huff  
 ABC/Disney 817-695-0800

**93.5 KSCS**

TW	LW	Song	Artist
1	37	Alan Jackson Remember When	Alan Jackson
2	36	George Strait Desperately	George Strait
3	36	Trace Adkins Hot Mama	Trace Adkins
4	35	Martina McBride In My Daughter's Eyes	Martina McBride
5	34	Toby Keith American Soldier	Toby Keith
6	34	Sara Evans Perfect	Sara Evans
7	33	Tim McGraw Watch The Wind Blow By	Tim McGraw
8	33	Kenny Chesney There Goes My Life	Kenny Chesney
9	33	Toby Keith I Love This Bar	Toby Keith
10	33	Clay Walker I Can't Sleep	Clay Walker
11	33	Joe Nichols Cool To Be A Fool	Joe Nichols
12	33	Kenny Chesney & Uncle Kracke When The S	Kenny Chesney & Uncle Kracke
13	33	George Strait Cowboys Like Us	George Strait
14	33	Brooks & Dunn You Can't Take The Honky	Brooks & Dunn
15	33	John Michael Montgomery Letters From Ho	John Michael Montgomery
16	33	Josh Turner Long Black Train	Josh Turner
17	33	Keith Urban You'll Think Of Me	Keith Urban
18	33	Kenny Chesney There Goes My Life	Kenny Chesney
19	33	Trace Adkins Hot Mama	Trace Adkins
20	33	Brad Paisley Little Moments	Brad Paisley
21	33	Jeff Bates I Wanna Make You Cry	Jeff Bates
22	33	Clint Black Spend My Time	Clint Black
23	33	Joe De Messina I Wish	Joe De Messina
24	33	Alan Jackson & Jimmy Buffett It's Five	Alan Jackson & Jimmy Buffett
25	33	Dianna Agron I Wish	Dianna Agron
26	33	Gary Allan Songs About Rain	Gary Allan
27	33	Gary Allan Songs About Rain	Gary Allan
28	33	Blue County Good Little Girls	Blue County
29	33	Keith Urban You'll Think Of Me	Keith Urban
30	33	Chris Cagle I'd Be Lying	Chris Cagle

**WMZQ Washington, DC**  
 VP/Pgm: Jeff Wyatt  
 APD/MD: Jon Anthony  
 Clear Channel 301-231-8231

**93.7 WMZQ**

TW	LW	Song	Artist
1	51	Toby Keith American Soldier	Toby Keith
2	50	Terrill Clark I Wanna Do It All	Terrill Clark
3	48	Alan Jackson Remember When	Alan Jackson
4	48	Kenny Chesney There Goes My Life	Kenny Chesney
5	47	Brad Paisley Little Moments	Brad Paisley
6	47	Sara Evans Perfect	Sara Evans
7	47	Tracy Byrd Drunkin' Bone	Tracy Byrd
8	47	Martina McBride In My Daughter's Eyes	Martina McBride
9	47	John Michael Montgomery Letters From Ho	John Michael Montgomery
10	47	Keith Urban You'll Think Of Me	Keith Urban
11	47	Tim McGraw Watch The Wind Blow By	Tim McGraw
12	47	Brooks & Dunn You Can't Take The Honky	Brooks & Dunn
13	47	Alan Jackson & Jimmy Buffett It's Five	Alan Jackson & Jimmy Buffett
14	47	Josh Turner Long Black Train	Josh Turner
15	47	Lonestar My Front Porch Looking In	Lonestar
16	47	Trace Adkins Hot Mama	Trace Adkins
17	47	Clint Black Spend My Time	Clint Black
18	47	Terrill Clark I Just Wanna Be Mad	Terrill Clark
19	47	Jimmy Wayne I Love You This Much	Jimmy Wayne
20	47	Joe Nichols Brokenheartville	Joe Nichols
21	47	Diamond Rio Beautiful	Diamond Rio
22	47	Rascal Flatts This One's For The Girl	Rascal Flatts
23	47	Alan Jackson That'd Be Alright	Alan Jackson
24	47	Diamond Rio Beautiful	Diamond Rio
25	47	Brooks & Dunn Red Dirt Road	Brooks & Dunn
26	47	Kenny Chesney No Shoes, No Shirt, No Pr	Kenny Chesney
27	47	Reba McEntire Somebody	Reba McEntire
28	47	Randy Travis Three Wooden Crosses	Randy Travis
29	47	Gary Allan Songs About Rain	Gary Allan
30	47	SheDaisy Passenger Seat	SheDaisy

**WKHX Atlanta**  
 OM: Mark Richards  
 MD: Johnny Gray  
 ABC/Disney 770-955-0101

**101.5 WKHX**

TW	LW	Song	Artist
1	39	Terrill Clark I Wanna Do It All	Terrill Clark
2	39	Toby Keith American Soldier	Toby Keith
3	39	Alan Jackson Remember When	Alan Jackson
4	39	Brad Paisley Little Moments	Brad Paisley
5	39	Tim McGraw Watch The Wind Blow By	Tim McGraw
6	39	Buddy Jewell Sweet Southern Comfort	Buddy Jewell
7	39	Sara Evans Perfect	Sara Evans
8	39	Josh Turner Long Black Train	Josh Turner
9	39	Gary Allan Songs About Rain	Gary Allan
10	39	Rascal Flatts Mayberry	Rascal Flatts
11	39	Martina McBride In My Daughter's Eyes	Martina McBride
12	39	Keith Urban You'll Think Of Me	Keith Urban
13	39	Kenny Chesney & Uncle Kracke When The S	Kenny Chesney & Uncle Kracke
14	39	Trace Adkins Hot Mama	Trace Adkins
15	39	Clint Black Spend My Time	Clint Black
16	39	Toby Keith I Love This Bar	Toby Keith
17	39	Lonestar My Front Porch Looking In	Lonestar
18	39	Trace Adkins Hot Mama	Trace Adkins
19	39	Carolin Dawn Johnson Simple Life	Carolin Dawn Johnson
20	39	Keith Urban You'll Think Of Me	Keith Urban
21	39	Jimmy Wayne I Love You This Much	Jimmy Wayne
22	39	Lonestar Walking In Memphis	Lonestar
23	39	Martina McBride This One's For The Girl	Martina McBride
24	39	Dianna Agron I Wish	Dianna Agron
25	39	Tracy Byrd Drunkin' Bone	Tracy Byrd
26	39	Chris Cagle Checks Dig It	Chris Cagle
27	39	Brooks & Dunn Red Dirt Road	Brooks & Dunn
28	39	Alan Jackson & Jimmy Buffett It's Five	Alan Jackson & Jimmy Buffett
29	39	Tim McGraw Watch The Wind Blow By	Tim McGraw
30	39	John Michael Montgomery Letters From Ho	John Michael Montgomery

**WXTU Philadelphia**  
 PD: Bob McKay  
 APD/MD: Cadillac Jack  
 Beasley 610-667-9000

**92.5 WXTU**

TW	LW	Song	Artist
1	40	Terrill Clark I Wanna Do It All	Terrill Clark
2	40	Alan Jackson Remember When	Alan Jackson
3	40	Toby Keith American Soldier	Toby Keith
4	40	Tim McGraw Watch The Wind Blow By	Tim McGraw
5	40	Martina McBride In My Daughter's Eyes	Martina McBride
6	40	Brad Paisley Little Moments	Brad Paisley
7	40	Trace Adkins Hot Mama	Trace Adkins
8	40	Sara Evans Perfect	Sara Evans
9	40	Jimmy Wayne I Love You This Much	Jimmy Wayne
10	40	Keith Urban You'll Think Of Me	Keith Urban
11	40	Buddy Jewell Sweet Southern Comfort	Buddy Jewell
12	40	Kellie Coffey Texas Plates	Kellie Coffey
13	40	Clint Black Spend My Time	Clint Black
14	40	Kenny Chesney There Goes My Life	Kenny Chesney
15	40	Big & Rich Wild West Show	Big & Rich
16	40	Joe Nichols Cool To Be A Fool	Joe Nichols
17	40	Rascal Flatts Mayberry	Rascal Flatts
18	40	Brooks & Dunn You Can't Take The Honky	Brooks & Dunn
19	40	Clint Black Spend My Time	Clint Black
20	40	Blue County Good Little Girls	Blue County
21	40	Nanny Chesney & Uncle Kracke When The S	Nanny Chesney & Uncle Kracke
22	40	Brian McComas You're In My Head	Brian McComas
23	40	Carolin Dawn Johnson Simple Life	Carolin Dawn Johnson
24	40	Dianna Agron I Wish	Dianna Agron
25	40	Dianna Agron I Wish	Dianna Agron
26	40	Dianna Agron I Wish	Dianna Agron
27	40	Dianna Agron I Wish	Dianna Agron
28	40	Dianna Agron I Wish	Dianna Agron
29	40	Dianna Agron I Wish	Dianna Agron
30	40	Dianna Agron I Wish	Dianna Agron

**KMP5 Seattle**  
 PD: Becky Brenner  
 MD: Tony Thomas  
 Infinity 206-805-0941

**94.1 KMP5**

TW	LW	Song	Artist
1	44	Toby Keith American Soldier	Toby Keith
2	44	Terrill Clark I Wanna Do It All	Terrill Clark
3	44	Martina McBride In My Daughter's Eyes	Martina McBride
4	44	Brad Paisley Little Moments	Brad Paisley
5	44	Tim McGraw Watch The Wind Blow By	Tim McGraw
6	44	John Michael Montgomery Letters From Ho	John Michael Montgomery
7	44	Alan Jackson Remember When	Alan Jackson
8	44	Kenny Chesney & Uncle Kracke When The S	Kenny Chesney & Uncle Kracke
9	44	Jimmy Wayne I Love You This Much	Jimmy Wayne
10	44	Keith Urban You'll Think Of Me	Keith Urban
11	44	Dianna Agron I Wish	Dianna Agron
12	44	Blue County Good Little Girls	Blue County
13	44	Tracy Lawrence Paint Me A Birmingham	Tracy Lawrence
14	44	Jimmy Wayne I Love You This Much	Jimmy Wayne
15	44	Brooks & Dunn You Can't Take The Honky	Brooks & Dunn
16	44	Rascal Flatts Mayberry	Rascal Flatts
17	44	Clint Black Spend My Time	Clint Black
18	44	Clint Black Spend My Time	Clint Black
19	44	Clint Black Spend My Time	Clint Black
20	44	Lonestar My Front Porch Looking In	Lonestar
21	44	Montgomery Gentry Hell Yeah	Montgomery Gentry
22	44	Reba McEntire Somebody	Reba McEntire
23	44	Carolin Dawn Johnson Simple Life	Carolin Dawn Johnson
24	44	Joe Nichols Cool To Be A Fool	Joe Nichols
25	44	Gary Allan Songs About Rain	Gary Allan
26	44	Carolin Dawn Johnson Simple Life	Carolin Dawn Johnson
27	44	Montgomery Gentry If You Ever Stop Lov	Montgomery Gentry
28	44	Dianna Agron I Wish	Dianna Agron
29	44	Rascal Flatts I Met	Rascal Flatts
30	44	Buddy Jewell Help Pour Out The Rain (La	Buddy Jewell

**KEYE Minneapolis**  
 VP/Pgm: Greg Swedberg  
 APD/MD: Travis Moon  
 Clear Channel 952-417-3000

**93.7 KEYE**

TW	LW	Song	Artist
1	54	Kenny Chesney & Uncle Kracke When The S	Kenny Chesney & Uncle Kracke
2	54	Tim McGraw Watch The Wind Blow By	Tim McGraw
3	54	Alan Jackson Remember When	Alan Jackson
4	54	Toby Keith American Soldier	Toby Keith
5	54	Brad Paisley Little Moments	Brad Paisley
6	54	Dianna Agron I Wish	Dianna Agron
7	54	Blue County Good Little Girls	Blue County
8	54	Montgomery Gentry If You Ever Stop Lov	Montgomery Gentry
9	54	Keith Urban You'll Think Of Me	Keith Urban
10	54	Sony Isaac No Regrets Yet	Sony Isaac
11	54	Rascal Flatts Mayberry	Rascal Flatts
12	54	Martina McBride In My Daughter's Eyes	Martina McBride
13	54	Tracy Lawrence Paint Me A Birmingham	Tracy Lawrence
14	54	Gary Allan Songs About Rain	Gary Allan
15	54	Carolin Dawn Johnson Simple Life	Carolin Dawn Johnson
16	54	Clint Black Spend My Time	Clint Black
17	54	Big & Rich Wild West Show	Big & Rich
18	54	Rascal Flatts Mayberry	Rascal Flatts
19	54	Emerson Drive Last One Standing	Emerson Drive
20	54	Lonestar My Front Porch Looking In	Lonestar
21	54	Shedaisy Passenger Seat	Shedaisy
22	54	Buddy Jewell Sweet Southern Comfort	Buddy Jewell
23	54	Tracy Lawrence Paint Me A Birmingham	Tracy Lawrence
24	54	Brooks & Dunn You Can't Take The Honky	Brooks & Dunn
25	54	Pat Green A Guy Like Me	Pat Green
26	54	Toby Keith I Love This Bar	Toby Keith
27	54	Keith Urban You'll Think Of Me	Keith Urban
28	54	Dianna Agron I Wish	Dianna Agron
29	54	Trace Adkins Hot Mama	Trace Adkins
30	54	Jimmy Wayne I Love You This Much	Jimmy Wayne

**WYCD Detroit**  
 PD: Mac Daniels  
 APD/MD: Ron Chatman  
 Infinity 248-799-0600

**93.7 WYCD**

TW	LW	Song	Artist
1	46	Montgomery Gentry Hell Yeah	Montgomery Gentry
2	46	Alan Jackson Remember When	Alan Jackson
3			



WOLFLINE PLAYLIST Nielsen Broadcast Data Systems. Songs ranked by number of detections. Playlists are listed in order of TSA weekly cumes, beginning with the highest-cuming station. Cumes are updated twice yearly following the release of the spring and fall Arbitron surveys. The number of stations shown each week varies depending upon space. Airplay Adds (AA) denotes songs with 6 or more detections at station for first time this week.

WSOC Charlotte OM/ PD: Jeff Roper APD/ MD: Rick McCracken Infinity 704-522-1103. Playlist with 30 songs including 'Watch The Wind Blow By' and 'American Soldier'.

WKWA Orlando PD: Len Shackelford MD: Shadow Stevens Cox 407-298-9292. Playlist with 30 songs including 'Dierks Bentley What Was I Thinkin'' and 'American Soldier'.

WKIS Miami PD: Bob Barnett MD: Darlene Evans Beasley 305-654-1700. Playlist with 30 songs including 'Toby Keith American Soldier' and 'I Wanna Do It All'.

WOGI Pittsburgh VP/ Pgm: Frank Bell PD: Mark Lindow KeyMarket 412-279-5400. Playlist with 30 songs including 'Alan Jackson Remember When' and 'Patsy Cline I'm Sober'.

WAMZ Louisville VP/ Pgm: Kelly Carls PD/ MD: Coyote Calhoun Clear Channel 502-582-7840. Playlist with 30 songs including 'Toby Keith American Soldier' and 'Watch The Wind Blow By'.

WUSY Chattanooga VP Pgm: Clay Hunnicutt OM: Kris Van Dyke MD: Bill Poindexter Clear Channel 423-892-3333. Playlist with 30 songs including 'Tim McGraw Watch The Wind Blow By' and 'American Soldier'.

KWJ Portland, OR PD: Mike Moore APD/ MD: Savannah Jones Entercom 503-228-4393. Playlist with 30 songs including 'Alan Jackson Remember When' and 'American Soldier'.

WBCT Grand Rapids OM: Doug Montgomery MD: Dave Taft Clear Channel 616-459-1919. Playlist with 30 songs including 'Toby Keith American Soldier' and 'I Wanna Do It All'.

WSSL Greenville OM/ PD: Scott Johnson APD/ MD: Kix Layton Clear Channel 864-242-1005. Playlist with 30 songs including 'Keith Urban You'll Think Of Me' and 'American Soldier'.

WWV Hartford PD: Justin Case MD: Jay Thomas Clear Channel 860-723-6000. Playlist with 30 songs including 'Toby Keith American Soldier' and 'I Wanna Do It All'.

WESC Greenville OM/ PD: Scott Johnson MD: John Landrum Clear Channel 864-242-4660. Playlist with 30 songs including 'Kenny Chesney There Goes My Life' and 'American Soldier'.

WMIL Milwaukee OM/ PD: Kerry Wolfe MD: Mitch Morgan Clear Channel 414-545-8900. Playlist with 30 songs including 'Toby Keith American Soldier' and 'I Wanna Do It All'.

KUPL Portland, OR PD: Cary Rolfe MD: Rick Taylor Infinity 503-223-0300. Playlist with 30 songs including 'Toby Keith American Soldier' and 'I Wanna Do It All'.

WCTK Providence PD: Rick Everett MD: Sam Stevens Hall 401-467-4366. Playlist with 30 songs including 'Alan Jackson Remember When' and 'American Soldier'.

KSON San Diego OM: John Dimick APD/ MD: Greg Frey Jefferson Pilot 619-291-9797. Playlist with 30 songs including 'John Michael Montgomery Letters From Home' and 'American Soldier'.

WGNA Albany, NY PD: Buzz Brindle MD: Bill Earley Regent 518-782-1474. Playlist with 30 songs including 'Trace Adkins Hot Mama' and 'American Soldier'.

KUBL Salt Lake City OM: Ed Hill MD: Pat Garrett Citadel 801-485-6700. Playlist with 30 songs including 'Alan Jackson Remember When' and 'American Soldier'.

KASE Austin VP/ Pgm: Jason Kane APD: Bob Pickett Clear Channel 512-495-1300. Playlist with 30 songs including 'Joe Nichols Cool To Be A Fool' and 'American Soldier'.

KBEQ Kansas City PD: Mike Kennedy MD: T.J. McEntire Infinity 816-531-2535. Playlist with 30 songs including 'Toby Keith American Soldier' and 'I Wanna Do It All'.

WUBE Cincinnati OM: Tim Closson APD: Kathy O'Connor MD: Duke Hamilton Infinity 513-699-5105. Playlist with 30 songs including 'Alan Jackson Remember When' and 'American Soldier'.

KAJA San Antonio PD: Clayton Allen Clear Channel 210-736-9700. Playlist with 30 songs including 'Toby Keith American Soldier' and 'I Wanna Do It All'.

WNOE New Orleans OM: Jim Owen APD/ MD: Casey Carter Clear Channel 504-679-7300. Playlist with 30 songs including 'Tim McGraw Watch The Wind Blow By' and 'American Soldier'.

WYRK Buffalo PD: John Paul APD/ MD: Wendy Lynn Infinity 716-852-7444. Playlist with 30 songs including 'Terry Clark I Wanna Do It All' and 'American Soldier'.

WCOL Columbus, OH PD: Johnboy Crenshaw APD/ MD: Dan Zuko Clear Channel 614-486-6101. Playlist with 30 songs including 'Alan Jackson Remember When' and 'American Soldier'.







IMPACT



Nielsen Broadcast Data Systems

Songs posting gains in detections or with a percentage loss in detections equal to or better than the monitored downtime percentage in the format. Songs listed in order of detections.

\*Indicates station experienced between 24 and 56 hours of monitored downtime during the chart week.

KELLIE COFFEY 1409/6

Texas Plates (BNA)

Total Stations: 121 Chart Move: 24-26

H (1), M (36), L (84) Airplay Adds: 5

Chart table for Kellie Coffey with columns for station, rank, and airplay adds.

JOHN MICHAEL MONTGOMERY 1324/396

Letters From Home (Warner Bros./WRN)

Total Stations: 112 Chart Move: 30-27

H (4), M (36), L (72) Airplay Adds: 22

Chart table for John Michael Montgomery with columns for station, rank, and airplay adds.

BIG & RICH 1142/214

Wild West Show (Warner Bros./WRN)

Total Stations: 120 Chart Move: 29-28

H (1), M (25), L (94) Airplay Adds: 9

Chart table for Big & Rich with columns for station, rank, and airplay adds.

BRIAN MCCOMAS 1126/2

You're In My Head (Lyric Street)

Total Stations: 120 Chart Move: 27-29

H (1), M (26), L (93) Airplay Adds: 1

Chart table for Brian McComas with columns for station, rank, and airplay adds.

REBA MCENTIRE 922/36

Somebody (MCA Nashville)

Total Stations: 104 Chart Move: 32-30

H (0), M (21), L (83) Airplay Adds: 5

Chart table for Reba McEntire with columns for station, rank, and airplay adds.

CLAY WALKER 918/40

I Can't Sleep (RCA)

Total Stations: 118 Chart Move: 33-31

Heavy (0) Medium (18), Light (100)

Airplay Adds: 2 WOGK, WUSN

Chart table for Clay Walker with columns for station, rank, and airplay adds.

PAT GREEN 731/33

A Guy Like Me (Republic/Universal South)

Total Stations: 97 Chart Move: 34-33

Heavy (1) KILT Medium (17), Light (79)

Airplay Adds: 3 KAJA, KMLE, WIVK

Chart table for Pat Green with columns for station, rank, and airplay adds.

LEANN RIMES 571/21

This Love (Asylum-Curb)

Total Stations: 101 Chart Move: 37-37

Heavy (1) WGGY Medium (8), Light (92)

Airplay Adds: 1 KRST

Chart table for Leann Rimes with columns for station, rank, and airplay adds.

JEFF BATES 370/25

I Wanna Make You Cry (RCA)

Total Stations: 53 Chart Move: 43-42

Heavy (0) Medium (3), Light (50)

Airplay Adds: 7 KHAY, WCTK, WIVK, WKDF, WQDR, WSLC, WYWK

Chart table for Jeff Bates with columns for station, rank, and airplay adds.

JOE DIFFIE 239/93

Tougher Than Nails (Broken Bow)

Total Stations: 46 Chart Move: 49-47

Heavy (0) Medium (2), Light (44)

Airplay Adds: 13 KFKF, KHAY, KNIX, KRMD, KRKY, KXKT, WBCT, WGNE, WLXX, WPOR, WQXX, WRNS, WSM

Chart table for Joe Diffie with columns for station, rank, and airplay adds.

EMERSON DRIVE 513/33

Last One Standing (DreamWorks)

Total Stations: 59 Chart Move: 38-38

Heavy (0) Medium (10), Light (49)

Airplay Adds: 4 KSON, WIRK, WIVK, WSOB

Chart table for Emerson Drive with columns for station, rank, and airplay adds.

WYNONNA WITH NAOMI JUDD 363/143

Flies On The Butter (You Can't Go Home Again) (Asylum-Curb)

Total Stations: 58 Chart Move: 47-43

Heavy (1) WNKT Medium (6), Light (51)

Airplay Adds: 6 KAJA, KHKI, KIIM, KSON, WKCN, WSTH

Chart table for Wynonna with Naomi Judd with columns for station, rank, and airplay adds.

JULIE ROBERTS 50/44

Break Down Here (Mercury)

Total Stations: 8 Chart Move: Debut 60

Heavy (1) WGGY Medium (0), Light (7)

Airplay Adds: 1 WGGY

Chart table for Julie Roberts with columns for station, rank, and airplay adds.

AMANDA WILKINSON 39/3

Gone From Love Too Long (Universal South)

Total Stations: 3 Chart Move: Debut 50

Heavy (0) Medium (0), Light (1)

Airplay Adds: 2 KKCS, WYVZ

Chart table for Amanda Wilkinson with columns for station, rank, and airplay adds.

CHRIS CAGLE 133/76

I'd Be Lying (Capitol)

Total Stations: 30 Chart Move: 58-52

Heavy (0) Medium (1), Light (29)

Airplay Adds: 7 KIIM, KSCS, KWNR, KXKC, WCAT, WIRK, WQMX

Chart table for Chris Cagle with columns for station, rank, and airplay adds.

BILLY DEAN 27/26

Thank God I'm A Country Boy (View 2/H2E)

Total Stations: 12 Chart Move: Debut 57

Heavy (0) Medium (0), Light (12)

Airplay Adds: 1 WSIX

Chart table for Billy Dean with columns for station, rank, and airplay adds.

H=Heavy (35+ Detections), M=Medium (15-34), L=Light (Under 15). Airpower awarded to songs appearing in the top 20 on both the Airplay and Audience charts for the first time with increases in both detections and audience. Initial impact: songs appearing on this page for the first time in summary form. Airplay Adds are songs with 6 or more detections at new stations this week. The Airplay Leaderboard ranks taste-maker stations that have been the most successful in identifying future hit songs as measured by the amount of AIRPOWER titles for which they were Airplay Leaders. Refer to each format's Power Playlists page to see this week's Airplay Leaders.





## Is Neo-Radio The One?

Continued from page 1

overabundance of commercials," he says. "We often sit back in denial and say, 'They don't get that we have expenses and goals, and running all those commercials is not negotiable.' Any business that doesn't listen to what its best customers have to say and craft responses to their concerns and complaints really has its collective head in the sand."

And while the classic modern school of thought has extended to only one format, Jacobs views neo-radio as something that could span many formats. "We have clients that are as diverse as [modern] KBZT [FM 94.9] San Diego and [classic rock/triple-A hybrid KQMT] the Mountain in Denver essentially taking the same philosophy toward programming and interactivity with the audience and playing completely different bodies of music," he says. "This tells us that it's not about modern rock, or playing retro songs or not playing currents. It's about rethinking your relationship with the audience and how you program your station accordingly."

"We've been doing it the same way for a long time now," Jacobs continues. "We've been operating in a fairly confined, well-researched system, where just about every station and company have adopted the same basic operating principles. That leads to a sameness in sound that goes beyond consolidation and voice-tracking. We're saying that perhaps one of the reasons why radio is on a 10-year decline is that people are looking for something else out of their music entertainment and want a sense of less predictability and [more] passion."

### IT CAN WORK FOR ANYONE

While Jacobs' biggest neo-radio success stories were start-ups, he says there are "clearly some stations that can consider some aspects of neo-radio but can't embrace it like KQMT or KBZT can. Every station is different, and it's not right for everyone. What we are saying to our clients with mature brands is that this whole movement is worth considering in the way that you program, market and transact with the audience. I think another aspect of it is that stations need to be aware that if they don't move into a more neo direction, there is some likelihood that someone else in the market is going to. There are offensive and defensive implications here. But the

larger issue is taking the blinders off and not being as reliant on quantitative research tools like perceptual studies, music tests and callout."

One necessity for a strong neo-radio station is a good PD. "Not just somebody executing a plan that they don't understand, but somebody who can interpret audience desires and tastes into real radio," Jacobs says. "It's going to require programmers that have more creativity and vision. It's not a movement or a format in a box... If you look at Garret Michaels in San Diego and Dan Michaels in Denver, you've got two very visionary programmers taking this information and applying it in a consistent fashion. These are stations that are breaking the rules but in a calculated, thoughtful way, and each station has knocked off a big competitor. For how long, who knows? These are long-term battles that have chapters yet to be written, but the fact that two stations that aren't part of a huge group cluster in the market have been able to come on and have the impact they've had tells you that there's something going on there."

### NOT ABOUT THE BEER

Despite the Federal Trade Commission's recent ruling limiting beer advertising to stations targeting at least 80% of their listeners who are 21-plus, Jacobs says that the more-adult classic modern movement is coincidental, comparing it to classic rock becoming a widespread format around the same time the CD emerged.

"What really helped levitate the acceptance and excitement of the compact disc were a lot of classic rockers hearing this music in a different context and going out and replenishing their collections," he says. "It's not like classic rock was invented because the compact disc was coming out—it was simultaneous. It's the same thing with this beer situation, where none of this has anything to do with it."

"FM 94.9 was signed on a year ago, before there was any discussion of all of that," adds Jacobs. "It just so happens that when stations look at what kind of demographics they're attracting, it becomes part of that discussion. But it had nothing to do with our conception of neo-radio."

"From a modern standpoint, we put together a seminar to address this problem with our clients," Jacobs continues. "We discussed what the format can do, not necessarily to change what ultimately comes down from the beer companies, but to look at beginning to develop other revenue opportunities for the format. That's where the win is here, to market to the audience and expand the revenue base."

Jacobs doesn't see any limitation to the number of markets where the theories of neo-radio can be applied. "It can work in every market, but it may be a classic rock station doing it here and a modern station doing it there," he says. "[Classic hits WDRV] the Drive in Chicago in many ways was a forerunner. When it first signed on, it exuded a lot of those listener-oriented values."

"Our sense is that there's room for neo everywhere," he continues. "Where it's going to show up and how it's going to be interpreted remains to be seen. Just like anything else that's new, there are going to be some incredibly cool interpretations, and there's going to be some really dumb ones. I don't expect this to proliferate the way a format would, because it isn't a format."

"We've watched this with classic rock, and the 'work force' promotion and 'the Edge' here that if you throw out a pretty good idea at the beginning, stations adopt it, and they begin to come up with ideas that we haven't thought of," adds Jacobs. "It opens up a great dialogue between our company and our clients, especially the ones that are really engaged by this. It's certainly making for a very interesting year."

## Q: Has the FCC's ruling against Bubba the Love Sponge—and the commission's vow to crack down on indecency—affected your station?

**Michael Lee, OM, WTFX Louisville, Ky:** "Most definitely. After the recent incidents I met up with all of my personalities and discussed the parameters of how we want to broadcast. I re-emphasized to them that the FCC is cracking down and that we don't want to be an example."

**Chris Williams, PD, WNNX (99X) Atlanta:** "We have never danced close to the line, so for 99X this is more of a move by the FCC back to our self-imposed broadcasting standards."

**Sean Demery, PD, KITS (Live 105) San Diego:** "Because we don't deal in that kind of fodder, this issue is not a problem at Live 105."

**Oedipus, VP of programming, WBCN Boston:** "My jocks already know [what's considered indecent]."

**Michael Picozzi, OM/PD, WCCC Hartford, Conn.:** "We're always aware of how far we can go. Pushing the envelope is what this format's all about, both musically and verbally. The dangerous part of this is that the FCC is fining on content. According to this new law, you can say the word 'fuck,' like Bono did, but if you say, 'I was porking a chick,' the latter is fine-able, and the former might not be. My staff isn't squeaky clean by any stretch of the imagination, but if you can't find a better way to be funny, then you're probably not smart enough to work here. There's plenty of stuff to talk about, but there's ways to do it intelligently and there's ways to not do it intelligently. Bubba was on in this market, and I shook my head every day thinking that every break this guy did was an FCC violation. But it seems like the FCC was selective in choosing to fine him or [former WNEW New York duo] Opie & Anthony. They can't pick or choose like that. When the target keeps moving, it's hard to know what to do. Clear Channel is correct in saying that they really need to come up with clearly defined answers."

**Kevin Mays, PD, WWRX (FNN Radio Network) Providence, R.I.:** "We've been doing it before these events. It seems that even post-Sept. 11 we've softened the edge content-wise. Obviously, we speak to our jocks just to make sure they understand what the lines are. Especially now that these fines will be quadrupled and sometimes even tenfold, they've got to know what the line is and what the penalty is if they cross the line. We haven't said anything to them in the past week, however. It was more after the Opie & Anthony thing that we went over content with a fine tooth comb."

**D.C. Carter, PD, KICT (T95) Wichita, Kan.:** "Yes, it has. The message is clear that these are changing times and what may have been OK just a year ago isn't OK anymore. We've advised the jocks that the line of what's OK and what's not has moved and is continuing to move. We're being more careful. Our president, Carl Gardner, is very involved with the [National Assn. of Broadcasters], and he started alerting us a few months ago that this was becoming a big issue in Congress. The FCC is looking for stations to use as examples, and we want to be sure that KICT isn't an example. Viacom and CBS are going to be used as an example because of the Super Bowl. And because of the publicity around 'boobgate,' the fact that the FCC is stepping up enforcement is now something that the average radio listener is aware of, which will make him or her file a complaint now. It's not just the hardcore people out to bring down the Howard Sterns and Mancows of the world. After this past week, the average radio listener is more likely to file a complaint. It's a different world now."

### Oh, Davey . . .



AFI's Davey Havok stopped by modern KWOD Sacramento, Calif., to co-host the punk-themed "Anarchy Lunch" show with MD/midday jock Marco Collins. Usually we identify the people in the photos, but we'll leave this one up to you.

### They're Goin' To Wichita



Ill Niño took some time to hang out at active KICT (T95) Wichita, Kan., when the act was in town. Pictured, from left, are Ill Niño's Danny Couto and Laz Pina, MD Rick Thomas and the band's Omar and Cristian Machado.



THIS WEEK	LAST WEEK	WKS. ON CHART	TITLE/IMPRINT/PROMOTION LABEL	ARTIST	DETECTIONS		AUDIENCE	
					TW	LW	MILLIONS	RANK
			★ ★ ★ NO. 1 ★ ★ ★					
1	3	8	MEGALOMANIAC IMMORTAL/EPIC	INCUBUS	3057	2909	17.761	1
2	2	21	NUMB WARNER BROS. ☆	LINKIN PARK	2877	3048	15.534	2
3	5	19	I AM THE HIGHWAY INTERSCOPE/EPIC ☆	AUDIOSLAVE	2451	2370	12.653	4
4	1	15	HIT THAT COLUMBIA ☆	THE OFFSPRING	2310	3138	10.888	6
5	4	24	ARE YOU GONNA BE MY GIRL ELEKTRA/EEG	JET	2290	2413	13.625	3
6	6	32	(I HATE) EVERYTHING ABOUT YOU JIVE ☆	THREE DAYS GRACE	2065	2074	11.733	5
7	7	12	FIGURED YOU OUT ROADRUNNER/IDJMG ☆	NICKELBACK	2029	1950	8.290	9
8	8	9	LAST TRAIN HOME COLUMBIA	LOSTPROPHETS	1985	1827	9.469	8
9	12	6	I MISS YOU GEFLEN ☆	BLINK-182	1891	1580	10.443	7
10	11	13	ONE THING WIND-UP	FINGER ELEVEN	1740	1613	8.083	11
11	9	29	MEANT TO LIVE RED INK/COLUMBIA	SWITCHFOOT	1629	1768	7.612	13
12	14	11	I BELIEVE IN A THING CALLED LOVE ATLANTIC	THE DARKNESS	1610	1472	6.664	16
13	13	17	UNTIL THE DAY I DIE MAVERICK/REPRISE	STORY OF THE YEAR	1559	1502	7.608	14
14	10	13	HOW ABOUT YOU FLIP/ELEKTRA/EEG	STAINED	1515	1644	6.286	17
15	16	11	THE OUTSIDER VIRGIN	A PERFECT CIRCLE	1402	1330	6.100	18
16	18	12	SILVER AND COLD NITRO/DREAMWORKS/INTERSCOPE	AFI	1350	1234	7.404	15
17	15	13	DARLING NIKKI ROSWELL/RCA/RMG	FOO FIGHTERS	1325	1347	5.557	19
			★ ★ AIRPOWER ★ ★					
18	20	5	MONO VIRGIN	COURTNEY LOVE	1278	1174	5.408	20
19	19	10	BEHIND BLUE EYES FLIP/INTERSCOPE	LIMP BIZKIT	1261	1217	5.372	21
			★ ★ AIRPOWER ★ ★					
20	25	2	LOVE SONG MAVERICK/VOLCANO/JIVE	311	1243	8.252	10	
21	27	4	ECHO WARNER BROS.	TRAPT	1051	854	4.906	24
22	17	19	FEELING THIS GEFLEN	BLINK-182	1049	1270	7.802	12
			★ GREATEST GAINER®/MOST AIRPLAY ADDS ★					
23	36	2	THE REASON ISLAND/IDJMG	HOOBASTANK	1047	561	4.650	25
24	24	5	OCEAN AVENUE CAPITOL ☆	YELLOWCARD	983	906	3.502	29
25	28	4	I JUST DON'T KNOW WHAT TO DO WITH MYSELF THIRD MAN/V2	THE WHITE STRIPES	888	836	5.341	22
26	21	20	CLOSURE EPIC ☆	CHEVELLE	855	1091	4.035	26
27	26	10	BORN TOO SLOW V2	THE CRYSTAL METHOD	808	893	2.508	-
28	30	9	RE-ALIGN REPUBLIC/UNIVERSAL/UMRG	GODSMACK	760	746	3.464	30
29	22	14	FORTUNE FADED WARNER BROS.	RED HOT CHILI PEPPERS	752	1064	3.878	27
30	23	18	AWAY FROM ME FLAWLESS/GEFFEN	PUDDLE OF MUDD	748	992	2.925	37
31	35	2	BIG BRAT DAYLIGHT/EPIC	PHANTOM PLANET	684	567	3.159	34
32	38	2	SUNDAY 413/GEFFEN	LO-PRO	645	545	1.972	-
33	34	3	AWAY FROM THE SUN REPUBLIC/UNIVERSAL/UMRG ☆	3 DOORS DOWN	644	592	1.750	-
34	NEW		COLD HARD BITCH ELEKTRA/EEG	JET	624	421	5.168	23
35	32	6	IT'S MY LIFE INTERSCOPE	NO DOUBT	585	608	2.724	39
36	29	17	OUT OF CONTROL ISLAND/IDJMG	HOOBASTANK	583	788	2.721	40
37	37	3	REPTILIA RCA/RMG	THE STROKES	577	552	2.482	-
38	NEW		HEEL OVER HEAD FLAWLESS/GEFFEN	PUDDLE OF MUDD	557	248	3.171	33
39	33	4	MILLION MILES EPIC	FUEL	540	601	1.926	-
40	NEW		WHO'S GONNA SAVE US? REPRISE ☆	THE LIVING END	452	383	1.939	-

Songs ranked by number of detections. (○) Songs showing an increase in detections over the previous week, regardless of chart movement. A song will also receive a bullet if its percentage loss in detections does not exceed the percentage of monitored station downtime for the format. A song that has been on the chart for more than 20 weeks will generally not receive a bullet, even if it registers an increase in detections. Airpower awarded to songs appearing in the top 20 on both the Airplay and Audience charts for the first time with increases in both detections and audience. Greatest Gainer awarded to the song with the largest increase in detections. Most Airplay Adds awarded to the song registering six or more detections at the most stations for the first time this week. A song with a gain in detections over the previous week is placed first if tied with a song with a decline over the same period. When tied songs are each gaining detections or each losing detections, the song being played on more stations is placed first. Songs below the top 20 become recurrenents and are removed from the chart after 26 weeks.

## most airplay adds

# MODERN ROCK

### NEW STATIONS

#### HOOBASTANK *The Reason (Island/IDJMG)* 21

KNCL, KCXX, KENZ, KHBZ, KMBY, KPNT, WBRU, WBTZ, WDYL, WFXH, WGRD, WJBX, WLRS, WMFS, WNNX, WOCL, WRXL, WRZK, WXEG, WXTM, WZNE

Total Stations With Six Or More Detections: 57  
TOTAL DETECTIONS BY DAYPART: 6-10 6%, 10-3 19%, 3-7 16%, 7-12 24%, 12-6A 36%

#### PUDDLE OF MUDD *Heel Over Head (Flawless/Geffen)* 21

KFMA, KKND, KLEC, KNRK, KPNT, KQRA, WARC, WBSX, WBUZ, WCYY, WDYL, WFXH, WHRL, WJBX, WPLA, WRAX, WRWK, WWDC, WWRX, WXEG, WXRK

Total Stations With Six Or More Detections: 36  
TOTAL DETECTIONS BY DAYPART: 6-10 5%, 10-3 20%, 3-7 17%, 7-12 26%, 12-6A 31%

#### 311 *Love Song (Maverick/Volcano/Jive)* 13

KFTE, KKND, KMYZ, KQRA, KTBZ, WBTZ, WBUZ, WJBX, WLRS, WMFS, WRZK, WSUN, WXRK

Total Stations With Six Or More Detections: 57  
TOTAL DETECTIONS BY DAYPART: 6-10 9%, 10-3 20%, 3-7 18%, 7-12 22%, 12-6A 31%

#### P.O.D. *Change The World (Atlantic)* 12

KHRO, KMBY, KTCL, KTZO, WBTZ, WBUZ, WDYL, WPBZ, WRAX, WWRX, WXTM, WZNE

Total Stations With Six Or More Detections: 30  
TOTAL DETECTIONS BY DAYPART: 6-10 4%, 10-3 11%, 3-7 8%, 7-12 28%, 12-6A 50%

#### JET *Cold Hard Bitch (Elektra/EEG)* 11

KDGE, KFRR, KNDD, KTEG, KTZO, KZON, WKRL, WLUM, WRRW, WWCD, WWRX

Total Stations With Six Or More Detections: 31  
TOTAL DETECTIONS BY DAYPART: 6-10 11%, 10-3 19%, 3-7 18%, 7-12 23%, 12-6A 29%

# GREATEST GAINERS MODERN ROCK

### INCREASE IN DETECTIONS

#### HOOBASTANK • *The Reason (Island/IDJMG)* +486

WNNX +23, WBUZ +20, KMBY +18, WLRS +17, WJBX +15, KNCL +15, WXRK +14, KNXX +14, KTZO +14, KZON +14

#### 311 • *Love Song (Maverick/Volcano/Jive)* +347

KMBY +19, WMFS +19, WLRS +16, WSUN +15, WCYY +14, KDGE +13, KKND +13, WRZK +13, WFNX +12, WOCL +12

#### BLINK-182 • *I Miss You (Geffen)* +311

WXRK +25, KWOD +23, WMFS +20, CIMX +15, WNFZ +14, KNRK +13, KROQ +13, KPNT +12, WPBZ +12, WEQX +11

#### PUDDLE OF MUDD • *Heel Over Head (Flawless/Geffen)* +309

KLEC +21, KFMA +18, KKND +18, WHRL +18, WNNX +17, WARC +17, KNRK +13, WPLA +13, KHRO +12, WXEG +12

#### JET • *Cold Hard Bitch (Elektra/EEG)* +203

WCYY +16, KBZT +16, WROX +13, KFRR +13, WWRX +13, KTZO +12, KNDD +12, KNRK +11, WWCD +11, KTEG +10

## Monitor RECURRENTS MODERN ROCK

RANK	TITLE	ARTIST	DETECTIONS	TW	LW
1	STILL FRAME	TRAPT (WARNER BROS.)	1077	1168	
2	SEVEN NATION ARMY	THE WHITE STRIPES (THIRD MAN/V2)	1032	1048	
3	FAINT	LINKIN PARK (WARNER BROS.)	979	1087	
4	SO FAR AWAY	STAINED (FLIP/ELEKTRA/EEG)	970	935	
5	SHOW ME HOW TO LIVE	AUDIOSLAVE (INTERSCOPE/EPIC)	754	781	
6	HEADSTRONG	TRAPT (WARNER BROS.)	749	809	
7	NO ONE KNOWS	QUEENS OF THE STONE AGE (INTERSCOPE)	721	680	
8	SEND THE PAIN BELOW	CHEVELLE (EPIC)	701	737	
9	LIKE A STONE	AUDIOSLAVE (INTERSCOPE/EPIC)	692	724	

RANK	TITLE	ARTIST	DETECTIONS	TW	LW
10	WEAK AND POWERLESS	A PERFECT CIRCLE (VIRGIN)	662	723	
11	CAN'T STOP	RED HOT CHILI PEPPERS (WARNER BROS.)	638	642	
12	TIMES LIKE THESE	FOO FIGHTERS (ROSWELL/RCA/RMG)	634	664	
13	ALL MY LIFE	FOO FIGHTERS (ROSWELL/RCA/RMG)	609	642	
14	THE RED	CHEVELLE (EPIC)	532	541	
15	BOTTOM OF A BOTTLE	SMILE EMPTY SOUL (THROBACK/LAVA)	521	512	
16	SOMEDAY	NICKELBACK (ROADRUNNER/IDJMG)	491	478	
17	FINE AGAIN	SEETHER (WIND-UP)	451	413	
18	BY THE WAY	RED HOT CHILI PEPPERS (WARNER BROS.)	430	403	
19	LAST RESORT	PAPA ROACH (DREAMWORKS)	429	440	
20	BRAIN STEW/JADED	GREEN DAY (REPRISE)	425	428	

Recurrenents are titles that have appeared on the Modern Rock Airplay chart for 26 weeks and have dropped below the top 20.

MODERN ROCK

## Monitor MODERN ROCK PANEL 88 STATIONS

Albany, N.Y.	WEQX	Cleveland	WXTM	Lafayette, La.	KFTE	Philadelphia	WPLY	San Diego	KBZT
Albuquerque, N.M.	WHRL	Columbia, S.C.	WARQ	Las Vegas	KXTE	Phoenix	KEDJ	San Francisco	XETRA
Atlanta	KTEG	Columbus, Ohio	WWCD	Little Rock, Ark.	KLEC		KZON		KNCL
Austin, Texas	KTZO	Dallas	KDGE	Los Angeles	KROQ	Pittsburgh	WXDX		KITS
Baton Rouge, La.	WNNX	Dayton, Ohio	WXEG	Louisville, Ky.	WLRS	Portland, Maine	WCYY	Santa Barbara, Calif.	KJEE
Birmingham	KROX	Denver	KTCL	Memphis	WMFS	Portland, Ore.	KNRK	Savannah, Ga.	WFXH
Boston	KNXX	Detroit	CIMX	Miami	WZTA	Providence, R.I.	WBRU	Seattle	KNDD
Buffalo, N.Y.	WRAX	El Paso, Texas	KHRO	Milwaukee	WLUM		WWRX	Springfield, Mo.	KQRA
Burlington, Vt.	WBCN	Fresno, Calif.	KFRR	Monmouth/Ocean, N.J.	WHTG	Richmond, Va.	WDYL	Syracuse, N.Y.	WKRL
Charleston, S.C.	WFNX	Ft. Myers, Fla.	WJBX	Monterey, Calif.	KMBY		WRXL	Tampa, Fla.	WSUN
Charlotte, N.C.	WEDG	Grand Rapids, Mich.	WGRD	Nashville	WBUZ	Riverside, Calif.	WRXK	Toledo, Ohio	WRWK
Chicago	WBTZ	Honolulu	KUCD	New Bern, N.C.	WXNR	Rochester, N.Y.	WZNE	Tucson, Ariz.	KFMA
Cincinnati	WAVF	Houston	KTBS	New Orleans	KKND	Sacramento, Calif.	KWOD	Tulsa, Okla.	KMYZ
	WEND	Indianapolis	WRZX	New York	WXRK	St. Louis	KPNT	Washington, D.C.	WHFS
	WKQX	Jacksonville, Fla.	WPLA	Norfolk, Va.	WROX	Salt Lake City	KCPX	West Palm Beach, Fla.	WWDC
	WZZN	Johnson City, Tenn.	WRZK	Oklahoma, City	KHBZ		KENZ	Wilkes-Barre, Pa.	WPBZ
	WAQZ	Kansas City	KRBZ	Orlando, Fla.	WJRR		KXRX		WBSX
	WOXY	Knoxville, Tenn.	WNFZ		WOCL				





Nielsen Broadcast Data Systems

Songs ranked by number of detections. Playlists are listed in order of TSA weekly cume, beginning with the highest-cuming station. Cumes are updated twice yearly following the release of the spring and fall Arbitron surveys. The number of stations shown each week varies depending upon space. Airplay Adds (AA) denotes songs with 6 or more detections at station for first time this week.

KROQ Los Angeles
Sr. VP/Pgm: Kevin Weatherly
APD: Gene Sandbloom
MD: Matt Smith
Infinity 323-930-1067

WXRK New York
OM: Robert Cross
APD: Mike Peer
MD: Mike Peer
Infinity 212-314-9230

WKQX Chicago
PD: Mike Stern
Emmis 312-527-8348

WZZM Chicago
PD: Bill Gamble
APD: Steve Levy
MD: James VanOsdel
ABC 312-984-9923

WWDC Washington, DC
OM: Joe Bevilacqua
MD: Donielle Flynn
Clear Channel 301-587-7100

KDGE Dallas
PD: Duane Doherty
APD/MD: Alan Ayer
Clear Channel 972-770-7777

WHFS Washington, DC
PD: Lisa Worden
MD: Pat Ferrise
Infinity 301-306-0991

KITS San Francisco
PD: Sean Demery
APD/MD: Aaron Axelsen
Infinity 415-402-6700

WBCN Boston
VP/Pgm: Oedipus
APD/MD: Steven Strick
AMD: Josh Aarons
Infinity 617-266-1111

WNNX Atlanta
Dir/Pgm: Leslie Fram
PD: Chris Williams
MD: Jay Harren
Susquehanna 404-266-0997

KTBB Houston
PD: Vince Richards
MD: Don Jantzen
Clear Channel 713-968-1000

WPLY Philadelphia
PD: Jim McGuinn
MD: Dan Fein
Radio One 610-276-1100

CIMX Detroit
PD: Murray Brookshaw
APD: Vince Cannova
MD: "Phat" Matt Franklin
CHUM Group 519-258-8888

KZON Phoenix
PD: Kevin Mannion
Infinity 602-258-8181

KNDD Seattle
PD: Phil Manning
APD: Jim Keller
Emmision 206-622-3251

WZTA Miami
OM: Rob Roberts
Dir/Rock Pgm: Troy Hanson
MD: Mike Killabrew
Clear Channel 954-862-2000

KTCL Denver
Dir/Pgm: Mike O'Connor
Interim MD: Hill Jordan
Clear Channel 303-713-8000

KPNT St. Louis
PD: Tommy Mattern
MD: Frizz
Emmis 314-231-1057

WXDX Pittsburgh
OM: John Moschitta
MD: Vinnie Ferguson
Clear Channel 412-937-1441

XTRA San Diego
Dir/FM Pgm: Jim Richards
MD: "Smiling Marty" Whitney
Clear Channel 858-292-2000

WOGL Orlando
Interim PD: Bobby Smith
Infinity 407-919-1000

WJRR Orlando
PD: Pat Lynch
MD: Brian Dickerman
Clear Channel 407-916-7790

KWOD Sacramento
SM: Curtiss Johnson
PD: Ron Bunce
MD: Marco Collins
Emmision 916-334-7777

WXTM Cleveland
PD: Kim Monroe
APD: Dom Nardella
MD: Pete Schieck
Infinity 216-861-0100



MPower Monitor AIRPLAY Nielsen Broadcast Data Systems

Songs posting gains in detections or with a percentage loss in detections equal to or better than the monitored downtime percentage in the format. Songs listed in order of detections.

TOP 10 BOUND

Total Detections/Gain

THE DARKNESS 1610/138 I Believe In A Thing Called Love (Atlantic)

Total Stations: 73 Chart Move: 14-12 H (15), M (41), L (17) Airplay Adds: 0

Table with columns: Station, ID, LW, ZW, ID, LW, ZW, ID. Lists stations and their performance metrics for 'The Darkness'.

CHART MOVE: 19-19 AIRPLAY ADDS: 0

THE WHITE STRIPES 888/52 I Just Don't Know What To Do With Myself (Third Man/V2)

Total Stations: 64 Chart Move: 28-25 H (6), M (22), L (36) Airplay Adds: 2

Table with columns: Station, ID, LW, ZW, ID, LW, ZW, ID. Lists stations and their performance metrics for 'The White Stripes'.

CHART MOVE: 28-25 AIRPLAY ADDS: 2

GODSMACK 760/14 Re-Align (Republic/Universal/UMRG)

Total Stations: 39 Chart Move: 30-28 H (8), M (16), L (15) Airplay Adds: 0

Table with columns: Station, ID, LW, ZW, ID, LW, ZW, ID. Lists stations and their performance metrics for 'Godsmack'.

CHART MOVE: 36-23 AIRPLAY ADDS: 21

HOOBASTANK 1047/486 The Reason (Island/IDJMG)

Total Stations: 61 Chart Move: 36-23 H (4), M (29), L (28) Airplay Adds: 21

Table with columns: Station, ID, LW, ZW, ID, LW, ZW, ID. Lists stations and their performance metrics for 'Hoobastank'.

CHART MOVE: 21-19 AIRPLAY ADDS: 0

3 DOORS DOWN 644/52 Away From The Sun (Republic/Universal/UMRG)

Total Stations: 39 Chart Move: 34-33 H (1), M (23), L (15) Airplay Adds: 1

Table with columns: Station, ID, LW, ZW, ID, LW, ZW, ID. Lists stations and their performance metrics for '3 Doors Down'.

STORY OF THE YEAR 1559/57 Until The Day I Die (Maverick/Reprise)

Total Stations: 77 Chart Move: 13-13 H (16), M (38), L (23) Airplay Adds: 1

Table with columns: Station, ID, LW, ZW, ID, LW, ZW, ID. Lists stations and their performance metrics for 'Story of the Year'.

CHART MOVE: 20-18 AIRPLAY ADDS: 0

TRAPT 1051/197 Echo (Warner Bros.)

Total Stations: 60 Chart Move: 27-21 H (5), M (33), L (22) Airplay Adds: 7

Table with columns: Station, ID, LW, ZW, ID, LW, ZW, ID. Lists stations and their performance metrics for 'Trapt'.

CHART MOVE: 30-28 AIRPLAY ADDS: 0

PHANTOM PLANET 684/117 Big Brat (Daylight/Epic)

Total Stations: 54 Chart Move: 35-31 H (0), M (18), L (36) Airplay Adds: 7

Table with columns: Station, ID, LW, ZW, ID, LW, ZW, ID. Lists stations and their performance metrics for 'Phantom Planet'.

CHART MOVE: 36-23 AIRPLAY ADDS: 21

YELLOWCARD 983/77 Ocean Avenue (Capitol)

Total Stations: 63 Chart Move: 24-24 H (2), M (31), L (30) Airplay Adds: 3

Table with columns: Station, ID, LW, ZW, ID, LW, ZW, ID. Lists stations and their performance metrics for 'Yellowcard'.

CHART MOVE: 37-37 AIRPLAY ADDS: 2

THE STROKES 577/25 Reptilia (RCA/RMG)

Total Stations: 51 Chart Move: 37-37 H (1), M (13), L (37) Airplay Adds: 2

Table with columns: Station, ID, LW, ZW, ID, LW, ZW, ID. Lists stations and their performance metrics for 'The Strokes'.

A PERFECT CIRCLE 1402/72 The Outsider (Virgin)

Total Stations: 74 Chart Move: 16-15 H (8), M (44), L (22) Airplay Adds: 3

Table with columns: Station, ID, LW, ZW, ID, LW, ZW, ID. Lists stations and their performance metrics for 'A Perfect Circle'.

CHART MOVE: 25-20 AIRPLAY ADDS: 13

KUCD - Honolulu, HI PD: Jamie Hyatt Date: 02/08/04

Table with columns: Station, ID, LW, ZW, ID, LW, ZW, ID. Lists stations and their performance metrics for 'KUCD'.

CHART MOVE: 38-32 AIRPLAY ADDS: 6

LO-PRO SUNDAY (413/Geffen) 645/100

Total Stations: 52 Chart Move: 38-32 H (1), M (17), L (34) Airplay Adds: 6

Table with columns: Station, ID, LW, ZW, ID, LW, ZW, ID. Lists stations and their performance metrics for 'Lo-Pro Sunday'.

CHART MOVE: 37-37 AIRPLAY ADDS: 2

PUDDLE OF MUDD 557/309 Heel Over Head (Flawless/Geffen)

Total Stations: 46 Chart Move: Debut 38 H (0), M (17), L (29) Airplay Adds: 21

Table with columns: Station, ID, LW, ZW, ID, LW, ZW, ID. Lists stations and their performance metrics for 'Puddle of Mudd'.

CHART MOVE: 16-15 AIRPLAY ADDS: 3

AFI 1350/116 Silver And Cold (Nitro/DreamWorks/Interscope)

Total Stations: 71 Chart Move: 18-16 H (12), M (32), L (27) Airplay Adds: 2

Table with columns: Station, ID, LW, ZW, ID, LW, ZW, ID. Lists stations and their performance metrics for 'AFI'.

CHART MOVE: 21-19 AIRPLAY ADDS: 0

THE DARKNESS 1610/138 I Believe In A Thing Called Love (Atlantic)

Total Stations: 73 Chart Move: 14-12 H (15), M (41), L (17) Airplay Adds: 0

Table with columns: Station, ID, LW, ZW, ID, LW, ZW, ID. Lists stations and their performance metrics for 'The Darkness'.

CHART MOVE: 27-21 AIRPLAY ADDS: 7

TRAPT 1051/197 Echo (Warner Bros.)

Total Stations: 60 Chart Move: 27-21 H (5), M (33), L (22) Airplay Adds: 7

Table with columns: Station, ID, LW, ZW, ID, LW, ZW, ID. Lists stations and their performance metrics for 'Trapt'.

CHART MOVE: 30-28 AIRPLAY ADDS: 0

GODSMACK 760/14 Re-Align (Republic/Universal/UMRG)

Total Stations: 39 Chart Move: 30-28 H (8), M (16), L (15) Airplay Adds: 0

Table with columns: Station, ID, LW, ZW, ID, LW, ZW, ID. Lists stations and their performance metrics for 'Godsmack'.

CHART MOVE: 36-23 AIRPLAY ADDS: 21

HOOBASTANK 1047/486 The Reason (Island/IDJMG)

Total Stations: 61 Chart Move: 36-23 H (4), M (29), L (28) Airplay Adds: 21

Table with columns: Station, ID, LW, ZW, ID, LW, ZW, ID. Lists stations and their performance metrics for 'Hoobastank'.

CHART MOVE: 37-37 AIRPLAY ADDS: 2

THE STROKES 577/25 Reptilia (RCA/RMG)

Total Stations: 51 Chart Move: 37-37 H (1), M (13), L (37) Airplay Adds: 2

Table with columns: Station, ID, LW, ZW, ID, LW, ZW, ID. Lists stations and their performance metrics for 'The Strokes'.

H=Heavy (30+ Detections), M=Medium (15-29), L=Light (Under 15). Airpower awarded to songs appearing in the top 20 on both the Airplay and Audience charts for the first time with increases in both detections and audience. Initial impact: songs appearing on this page for the first time in summary form. Airplay Adds are songs with 6 or more detections at new stations this week. The Airplay Leaderboard ranks taste-maker stations that have been the most successful in identifying future hit songs as measured by the amount of AIRPOWER titles for which they were Airplay Leaders. Refer to each format's Power Playways page to see this week's Airplay Leaders. \* indicates title earned HitPredictor status in research data provided by Prosmuqad.



MODERN ROCK

IMPACT! Monitor

Nielsen Broadcast Data Systems

Songs posting gains in detections or with a percentage loss in detections equal to or better than the monitored downtime percentage in the format. Songs listed in order of detections.

\*Indicates station experienced between 24 and 56 hours of monitored downtime during the chart week.

Table of station data for Detroit, Boston, Wash. DC, Houston, Atlanta, Miami, Seattle, San Diego, Phoenix, St. Louis, Tampa, Denver, Portland, Cincinnati, Rivers, Sacramento, San Francisco, Columbus, Salt Lake, Norfolk, Charlotte, Orlando.

Table of station data for Detroit, Boston, Wash. DC, Houston, Atlanta, Miami, Seattle, San Diego, Phoenix, St. Louis, Tampa, Denver, Portland, Cincinnati, Rivers, Sacramento, San Francisco, Columbus, Salt Lake, Norfolk, Charlotte, Orlando.

Table of station data for Detroit, Boston, Wash. DC, Houston, Atlanta, Miami, Seattle, San Diego, Phoenix, St. Louis, Tampa, Denver, Portland, Cincinnati, Rivers, Sacramento, San Francisco, Columbus, Salt Lake, Norfolk, Charlotte, Orlando.

Table of station data for Detroit, Boston, Wash. DC, Houston, Atlanta, Miami, Seattle, San Diego, Phoenix, St. Louis, Tampa, Denver, Portland, Cincinnati, Rivers, Sacramento, San Francisco, Columbus, Salt Lake, Norfolk, Charlotte, Orlando.

Table of station data for Detroit, Boston, Wash. DC, Houston, Atlanta, Miami, Seattle, San Diego, Phoenix, St. Louis, Tampa, Denver, Portland, Cincinnati, Rivers, Sacramento, San Francisco, Columbus, Salt Lake, Norfolk, Charlotte, Orlando.

CHART BOUND

Table listing chart-bound songs: Michael Andrews feat. Gary Juels 'Mad World', P.O.D. 'Change The World', Linkin Park 'Lying From You', Brand New 'Sic Transit Gloria'.

Table listing chart-bound songs: Michael Andrews feat. Gary Juels 'Mad World', P.O.D. 'Change The World', Linkin Park 'Lying From You', Brand New 'Sic Transit Gloria'.

Table listing chart-bound songs: Michael Andrews feat. Gary Juels 'Mad World', P.O.D. 'Change The World', Linkin Park 'Lying From You', Brand New 'Sic Transit Gloria'.

Table listing chart-bound songs: Michael Andrews feat. Gary Juels 'Mad World', P.O.D. 'Change The World', Linkin Park 'Lying From You', Brand New 'Sic Transit Gloria'.

Table listing chart-bound songs: Michael Andrews feat. Gary Juels 'Mad World', P.O.D. 'Change The World', Linkin Park 'Lying From You', Brand New 'Sic Transit Gloria'.

H=Heavy (30+ detections), M=Medium (15-29), L=Light (Under 15). Airplay awarded to songs appearing in the top 20 on both the Airplay and Audience charts for the first time with increases in both detections and audience.

MODERN ROCK

POWER PLAYLISTS

Nielsen Broadcast Data Systems

Songs ranked by number of detections. Playlists are listed in order of TSA weekly come, beginning with the highest-cumming station.

Airplay Adds (AA) denotes songs with 6 or more detections at station for first time this week.

WRZX Indianapolis: Top 30 songs including 'Three Days Grace (I Hate) Everything Ab' and 'Incubus Megalomaniac'.

KEDJ Phoenix: Top 30 songs including 'The Format: The First Single (You Know M)' and 'Linkin Park Numb'.

KCXX Riverside/San Bernardino: Top 30 songs including 'Incubus Megalomaniac' and 'Linkin Park Numb'.

WSUN Tampa: Top 30 songs including 'Switchfoot Meant To Live' and 'The Offspring Hit That'.

KXTE Las Vegas: Top 30 songs including 'Lostprophets Last Train Home' and 'Switchfoot Meant To Live'.

KRKR Salt Lake City: Top 30 songs including 'Let Are You Gonna Be My Girl' and 'Switchfoot Meant To Live'.

WEND Charlotte: Top 30 songs including 'Let Are You Gonna Be My Girl' and 'Linkin Park Numb'.

WBRU Providence: Top 30 songs including 'Three Days Grace (I Hate) Everything Ab' and 'Linkin Park Numb'.

KCNL San Francisco: Top 30 songs including 'Let Are You Gonna Be My Girl' and 'Three Days Grace (I Hate) Everything Ab'.

KBZT San Diego: Top 30 songs including 'Michael Andrews Featuring Ga Mad World' and 'Switchfoot Meant To Live'.

KNRK Portland, OR: Top 30 songs including 'The Crystal Method Born Too Slow' and 'Incubus Megalomaniac'.

WBUZ Nashville: Top 30 songs including 'Incubus Megalomaniac' and 'AFI Silver And Cold'.



THIS WEEK	LAST WEEK	WKS. ON CHART	TITLE/IMPRINT/PROMOTION LABEL	ARTIST	DETECTIONS		AUDIENCE	
					TW	LW	MILLIONS	RANK
★ ★ ★ NO. 1 ★ ★ ★								
1	1	20	NUMB WARNER BROS. 11 weeks at No. 1	LINKIN PARK	1788	1781	8.170	1
2	2	15	FIGURED YOU OUT ROADRUNNER/IDJMG	NICKELBACK	1759	1700	8.045	2
3	5	21	I AM THE HIGHWAY INTERSCOPE/EPIC	AUDIOSLAVE	1485	1432	6.441	3
4	3	30	(I HATE) EVERYTHING ABOUT YOU JIVE	THREE DAYS GRACE	1452	1514	5.898	5
5	4	15	HIT THAT COLUMBIA	THE OFFSPRING	1449	1491	5.553	6
6	7	8	MEGALOMANIAC IMMORTAL/EPIC	INCUBUS	1409	1342	5.102	8
7	8	13	RE-ALIGN REPUBLIC/UNIVERSAL/UMRG	GODSMACK	1259	1156	5.487	7
8	6	18	AWAY FROM ME FLAWLESS/GEFFEN	PUDDLE OF MUDD	1225	1390	6.073	4
9	10	14	HOW ABOUT YOU FLIP/ELEKTRA/EEG	STAIN'D	1006	923	3.682	10
10	11	21	ARE YOU GONNA BE MY GIRL ELEKTRA/EEG	JET	951	916	3.300	13
11	12	11	THE OUTSIDER VIRGIN	A PERFECT CIRCLE	943	910	3.650	11
12	9	33	STILL FRAME WARNER BROS.	TRAPT	894	945	5.034	9
13	13	18	BEHIND BLUE EYES FLIP/INTERSCOPE	LIMP BIZKIT	832	884	3.486	12
14	14	8	HEY NOW MAVERICK/REPRISE	TANTRIC	813	798	3.022	16
15	17	17	45 ATLANTIC	SHINEDOWN	723	664	2.803	17
16	19	36	LIBERATE REPRISE	DISTURBED	663	652	3.162	15
17	20	9	LAST TRAIN HOME COLUMBIA	LOSTPROPHETS	652	624	1.637	26
18	16	35	SO FAR AWAY FLIP/ELEKTRA/EEG	STAIN'D	643	709	3.287	14
19	21	8	MILLION MILES EPIC	FUEL	637	595	1.743	24
★ ★ AIRPOWER ★ ★								
20	26	4	SAVE ME ELEKTRA/EEG	DAMAGEPLAN	605	483	2.047	19
21	22	6	Y'ALL WANT A SINGLE IMMORTAL/EPIC	KORN	604	566	1.870	21
22	27	3	ECHO WARNER BROS.	TRAPT	603	457	1.918	20
23	25	4	BROKEN DOWN TVT	SEVENDUST	551	500	1.412	29
24	23	14	NOWHERE KIDS THROBACK/LAVA	SMILE EMPTY SOUL	538	524	1.350	32
25	18	24	GASOLINE WIND-UP	SEETHER	524	658	1.732	25
26	15	18	OUT OF CONTROL ISLAND/IDJMG	HOOBASTANK	483	745	2.120	18
27	32	4	AWAY FROM THE SUN REPUBLIC/UNIVERSAL/UMRG	3 DOORS DOWN	432	389	1.371	31
28	31	8	I BELIEVE IN A THING CALLED LOVE ATLANTIC	THE DARKNESS	399	393	1.428	28
29	28	10	THE UNNAMED FEELING ELEKTRA/EEG	METALLICA	393	444	0.825	38
30	33	4	SUNDAY 413/GEFFEN	LO-PRO	385	385	1.023	35
31	29	25	ENEMY TVT	SEVENDUST	361	415	1.377	30
32	36	2	JACKSON, MISSISSIPPI ATLANTIC	KID ROCK	349	220	1.221	33
33	30	19	RIGHT NOW IMMORTAL/EPIC	KORN	337	412	1.814	22
34	24	23	CLOSURE EPIC	CHEVELLE	331	520	1.098	34
35	39	2	CHANGE THE WORLD ATLANTIC	P.O.D.	321	200	0.698	-
36	34	2	COLD HARD BITCH ELEKTRA/EEG	JET	311	267	1.752	23
★ MOST AIRPLAY ADDS ★								
37	NEW		STEP UP WIND-UP	DROWNING POOL	288	138	1.501	27
38	35	2	THIS TIME'S FOR REAL ROADRUNNER/IDJMG	ILL NINO	275	238	0.791	39
39	NEW		WISHBONE REPUBLIC/UNIVERSAL/UMRG	DROPBOX	261	187	0.492	-
★ GREATEST GAINER ★								
40	NEW		HEEL OVER HEAD FLAWLESS/GEFFEN	PUDDLE OF MUDD	232	77	0.530	-

Songs ranked by number of detections. ( ) Songs showing an increase in detections over the previous week, regardless of chart movement. A song will also receive a bullet if its percentage loss in detections does not exceed the percentage of monitored station downtime for the format. A song that has been on the chart for more than 20 weeks will generally not receive a bullet, even if it registers an increase in detections. Airpower awarded to songs appearing in the top 20 on both the Airplay and Audience charts for the first time with increases in both detections and audience. Greatest Gainer awarded to the song with the largest increase in detections. Most Airplay Adds awarded to the song registering six or more detections at the most stations for the first time this week. A song with a gain in detections over the previous week is placed first if tied with a song with a decline over the same period. When tied songs are each gaining detections or each losing detections, the song being played on more stations is placed first. Songs below the top 20 become recurrenents and are removed from the chart after 26 weeks.

## most airplay adds ACTIVE ROCK

### NEW STATIONS

<b>DROWNING POOL</b> <i>Step Up (Wind-up)</i> KCAL, KIOZ, KISW, KNCN, KQRC, KRFR, KUPD, WIYY, WRAT, WTXF, WXTB Total Stations With Six Or More Detections: 18 TOTAL DETECTIONS BY DAYPART: 6-10 4%, 10-3 13%, 3-7 12%, 7-12 37%, 12-6A 35%	12
<b>P.O.D.</b> <i>Change The World (Atlantic)</i> KDJE, KFNN, KHTQ, KOMP, KPOI, KQRC, KRQC, WAAF, WCCC, WNOR, WNVE Total Stations With Six Or More Detections: 23 TOTAL DETECTIONS BY DAYPART: 6-10 4%, 10-3 12%, 3-7 9%, 7-12 25%, 12-6A 50%	11
<b>PUDDLE OF MUDD</b> <i>Heel Over Head (Flawless/Geffen)</i> KBPI, KICT, KRQC, KZRO, WCCC, WIYY, WKLO, WLZR, WRTT, WXQR, WXZZ Total Stations With Six Or More Detections: 17 TOTAL DETECTIONS BY DAYPART: 6-10 3%, 10-3 12%, 3-7 12%, 7-12 26%, 12-6A 48%	11
<b>KID ROCK</b> <i>Jackson, Mississippi (Atlantic)</i> KATT, KBER, KICT, KRAB, KRXQ, KXXR, KZRO, WMMS, WRIF, WTKX Total Stations With Six Or More Detections: 23 TOTAL DETECTIONS BY DAYPART: 6-10 4%, 10-3 11%, 3-7 12%, 7-12 26%, 12-6A 46%	10
<b>SEVENDUST</b> <i>Broken Down (TVT)</i> KAZR, KNCN, KRXQ, WGIR, WLZR, WRXW, WTXF, WXQR Total Stations With Six Or More Detections: 36 TOTAL DETECTIONS BY DAYPART: 6-10 2%, 10-3 13%, 3-7 12%, 7-12 29%, 12-6A 43%	8

## GREATEST GAINERS ACTIVE ROCK

### INCREASE IN DETECTIONS

<b>PUDDLE OF MUDD</b> • <i>Heel Over Head (Flawless/Geffen)</i> KRQC +20, WRTT +20, KZRO +13, WLZR +11, WXZZ +11, WCCC +9, KBPI +8, WRAT +7, WXQR +6, KICT +5	+155
<b>DROWNING POOL</b> • <i>Step Up (Wind-up)</i> KIOZ +18, KUPD +15, KRFR +13, KQRC +11, WRAT +11, KCAL +10, KXXR +8, KILO +8, KISW +8, KNCN +8	+150
<b>TRAPT</b> • <i>Echo (Warner Bros.)</i> KDJE +24, WXZZ +16, KICT +13, KPOI +9, WRQC +9, WBZX +9, KRXQ +8, WQBK +6, WLZR +6, WWWX +6	+146
<b>KID ROCK</b> • <i>Jackson, Mississippi (Atlantic)</i> WMMS +14, WRIF +14, KXXR +13, KBER +13, KRXQ +11, KZRO +10, WTXF +9, KICT +8, KATT +7, KRAB +5	+129
<b>DAMAGEPLAN</b> • <i>Save Me (Elektra/EEG)</i> KEGL +20, WNOR +14, KNCN +11, KRXQ +11, KRAB +11, KBER +11, KIOZ +10, WXQR +9, WAAF +8, WLZR +8	+122

## Monitor RECURRENENTS ACTIVE ROCK

RANK	TITLE	ARTIST	DETECTIONS TW	LW
1	FAINT	LINKIN PARK (WARNER BROS.)	671	702
2	SHOW ME HOW TO LIVE	AUDIOSLAVE (INTERSCOPE/EPIC)	580	657
3	HEADSTRONG	TRAPT (WARNER BROS.)	533	560
4	NOT FALLING	MUDVAYNE (EPIC)	495	515
5	SEND THE PAIN BELOW	CHEVELLE (EPIC)	479	480
6	WEAK AND POWERLESS	A PERFECT CIRCLE (VIRGIN)	435	508
7	SERENITY	GODSMACK (REPUBLIC/UNIVERSAL/UMRG)	434	450
8	LIKE A STONE	AUDIOSLAVE (INTERSCOPE/EPIC)	423	434
9	FLY FROM THE INSIDE	SHINEDOWN (ATLANTIC)	414	474

RANK	TITLE	ARTIST	DETECTIONS TW	LW
10	BOTTOM OF A BOTTLE	SMILE EMPTY SOUL (THROBACK/LAVA)	397	377
11	THE RED	CHEVELLE (EPIC)	365	371
12	SOMEDAY	NICKELBACK (ROADRUNNER/IDJMG)	361	405
13	REMEMBER	DISTURBED (REPRISE)	360	364
14	FINE AGAIN	SEETHER (WIND-UP)	353	374
15	SEVEN NATION ARMY	THE WHITE STRIPES (THIRD MAN/V2)	345	373
16	SOMEWHERE I BELONG	LINKIN PARK (WARNER BROS.)	343	339
17	ALL MY LIFE	FOO FIGHTERS (ROSWELL/RCA/RMG)	339	331
18	MAN IN THE BOX	ALICE IN CHAINS (COLUMBIA)	321	336
19	PRAYER	DISTURBED (REPRISE)	317	329
20	AERIALS	SYSTEM OF A DOWN (AMERICAN/COLUMBIA)	314	309

Recurrenents are titles that have appeared on the Active Rock Airplay chart for 26 weeks and have dropped below the top 20.

### ACTIVE (57)

Albany, N.Y.	WQBK	Greenville, S.C.
Bakersfield, Calif.	KRAB	Harrisburg, Pa.
Baltimore	KRFR	Hartford, Conn.
Boston	WIYY	Honolulu
Cleveland	WAAF	Huntsville, Ala.
Colorado Springs, Colo.	WMMS	Jackson, Miss.
Columbus, Ohio	KILO	Kansas City
Corpus Christi, Texas	WBZX	Kenosha, Wis.
Dallas, Texas	KNCN	Las Vegas
Denver	KEGL	Lexington, Ky.
Des Moines, Iowa	KBPI	Little Rock, Ark.
Detroit	KAZR	Louisville, Ky.
Ft. Myers, Fla.	WRIF	Madison, Wis.
Fresno, Calif.	WRQC	Manchester, N.H.
Grand Rapids, Mich.	KRZR	Milwaukee
Green Bay, Wis.	WKLO	Minneapolis
Greenville, N.C.	WWWX	Monmouth/Ocean, N.J.
	WZOR	Norfolk, Va.
	WXQR	Oklahoma City

## Monitor ROCK PANELS

Omaha, Neb.	WTPT
Pensacola, Fla.	WQXA
Philadelphia	WCCO
Phoenix	KPOI
Portland, Ore.	WRTT
Rochester, N.Y.	WRXW
Sacramento, Calif.	KQRC
Salt Lake City	WILL
San Antonio, Texas	KOMP
San Bernardino, Calif.	WXZZ
San Diego	KDJE
San Francisco	KDJF
Seattle	WJJO
	WGIR
Spokane, Wash.	WLZR
Springfield, Mo.	KXXR
Tampa, Fla.	WRAT
Tulsa, Okla.	WNOR
Wichita, Kan.	KATT

Akron, Ohio	KRQC
Albany, N.Y.	WTKX
Albuquerque, N.M.	WYSP
Allentown, Pa.	KUPD
Atlanta	KUFO
Austin, Texas	WNVE
Baton Rouge, La.	KRXQ
Buffalo, N.Y.	KBER
Charleston, W.Va.	KISS
Cincinnati	KCAL
Columbus, Ga.	KIOZ
Columbus, Ohio	KSJO
Dayton, Ohio	KFNN
El Paso, Texas	KISW
Greensboro, N.C.	KHTQ
	KZRO
	WXTB
	KRTQ
	KICT

Houston	WONE
Indianapolis	WPYX
Kansas City	KZRR
Lexington, Ky.	WZZO
Long Island, N.Y.	WKLS
Los Angeles	KLBJ
McAllen, Texas	KOOJ
Montgomery, Ala.	WBUF
Morristown, N.J.	WKLC
New Bedford, Mass.	WEBN
New Haven, Conn.	WVRK
New York	WLVR
Omaha, Neb.	WTUE
Philadelphia	KLAQ
Phoenix	WVBZ

### HERITAGE (45)

Pittsburgh	KLLO	WVDE
Portland, Maine	WFBQ	WBLM
Providence, R.I.	KYYS	WHJY
Raleigh, N.C.	WKQQ	WBBB
Roanoke, Va.	WBAB	WROV
St. Louis	KLOS	KSHE
Santa Barbara, Calif.	KFRQ	KTYD
Shreveport, La.	WXFX	KTUX
Syracuse, N.Y.	WDHA	WAQX
Toledo, Ohio	WKKB	WIOT
Tucson, Ariz.	WPLR	KLPX
Tulsa, Okla.	WAXQ	KMOD
Wichita, Kan.	KEZO	KRZZ
Wilkes-Barre, Pa.	WMMR	WEZX
Youngstown, Ohio	KDKB	WNCD



Songs ranked by number of detections. Playlists are listed in order of TSA weekly cume, beginning with the highest-cuming station. Cumes are updated twice yearly following the release of the spring and fall Arbitron surveys. The number of stations shown each week varies depending upon space.

Airplay Adds (AA) denotes songs with 6 or more detections at station for first time this week.

WYSP Philadelphia PD: Tim Sabean APD: Gil Edwards MD: Spike Infinity 215-625-9460

WRIF Detroit PD: Doug Podell APD/MD: Mark Pennington Greater Media 248-547-0101

KEGL Dallas PD: Max Dugan APD: Chris Ryan MD: Cindy Scull Clear Channel 972-869-9700

KXXR Minneapolis PD: Wade Linder APD/MD: Pablo ABC/Disney 612-617-4000

WMMS Cleveland PD: Jim Trapp Clear Channel 216-520-2600

WAAF Boston PD: Keith Hastings MD: Mistress Carrie Entercom 617-779-5800

KISW Seattle PD: Dave Richards APD/MD: Ryan Castle Entercom 206-285-7625

KBPI Denver Dir/Pgm: Mike O'Connor PD: Bob Richards APD/MD: Willie B. Clear Channel 303-713-8000

KQRC Kansas City PD: Bob Edwards APD/MD: Dave Fritz Entercom 913-677-8998

KISS San Antonio OM: Virgil Thompson PD: Kevin Vargas MD: CJ Cruz Cox 210-646-0105

WXTB Tampa Dir/FM Pgm: Brad Hardin APD/MD: Brian Medlin Clear Channel 813-832-1000

WBZX Columbus PD: Hal Fish APD/MD: Ronni Hunter North America 614-481-7800

KIOZ San Diego Dir. FM Pgm: Jim Richards PD/MD: Shauna Moran Clear Channel 858-292-2000

WIYY Baltimore PD: Dave Hill APD/MD: Rob Heckman Hearst 410-889-0998

KSJO San Francisco OM: Brian Thomas PD: Zakk Tyler Clear Channel 408-453-5400

WLZR Milwaukee PD: Sean Elliott MD: Marilyn Mee Saga 414-978-9000

KUPD Phoenix PD: JJ. Jeffries MD: Larry McFeele Sandusky 480-838-0400

KUFO Portland OM: Dave Numme APD/MD: Dan Bozyk Infinity 503-222-1011

KCAL San Bernardino PD: Steve Hoffman MD: MJ Matthews Anaheim 909-793-3554

KRQQ Sacramento SM: Jim Fox PD: Pat Martin MD: Paul Marshall Entercom 916-334-7777

WCCC Hartford OM/PO: Michael Picozzi APD/MD: Mike Karolyi Marlin 860-525-1069

WQXA Harrisburg PD: Claudine DeLorenzo MD: Nixon Citadel 717-367-7700

WNOR Norfolk PD: Harvey Kojan APD/MD: Tim Parker Saga 757-366-9900

WTPT Greenville, SC OM/PO: Mark Hendrix Barnstable 864-467-9330



AIRPLAY Monitor Nielsen Broadcast Data Systems

TOP 10 BOUND AIRPOWER BOUND

Total Detections/Gain A PERFECT CIRCLE 943/33 The Outsider (Virgin)

Total Stations: 54 Chart Move: 12-11 H (18), M (16), L (20) Airplay Adds: 0

Table with columns: City, Station, ID, LW, ZN, ID, and station names like WNYE, WTTX, WTKT, etc.

TANTRIC 813/15 Hey Now (Maverick/Reprise)

Total Stations: 47 Chart Move: 14-14 H (17), M (17), L (13) Airplay Adds: 1

Table with columns: City, Station, ID, LW, ZN, ID, and station names like WNYE, WTTX, WTKT, etc.

SHINEDOWN 723/59 45 (Atlantic)

Total Stations: 41 Chart Move: 17-15 H (14), M (14), L (13) Airplay Adds: 0

Table with columns: City, Station, ID, LW, ZN, ID, and station names like WNYE, WTTX, WTKT, etc.

AIRPOWER DAMAGEPLAN 605/122 Save Me (Elektra/EEG)

Total Detections/Gain Chart Move: 26-20 H (6), M (12), L (29) Airplay Adds: 7

Table with columns: City, Station, ID, LW, ZN, ID, and station names like WNYE, WTTX, WTKT, etc.

WAAV - Boston, MA PD: Keith Hastings MD: Mistress Carrie Date: 02/01/04 Also: KQRC - Kansas City, MO

WAAV - Boston, MA PD: Keith Hastings MD: Mistress Carrie Date: 02/01/04 Also: KQRC - Kansas City, MO

WAAV - Boston, MA PD: Keith Hastings MD: Mistress Carrie Date: 02/01/04 Also: KQRC - Kansas City, MO

WAAV - Boston, MA PD: Keith Hastings MD: Mistress Carrie Date: 02/01/04 Also: KQRC - Kansas City, MO

WAAV - Boston, MA PD: Keith Hastings MD: Mistress Carrie Date: 02/01/04 Also: KQRC - Kansas City, MO

WAAV - Boston, MA PD: Keith Hastings MD: Mistress Carrie Date: 02/01/04 Also: KQRC - Kansas City, MO

WAAV - Boston, MA PD: Keith Hastings MD: Mistress Carrie Date: 02/01/04 Also: KQRC - Kansas City, MO

WAAV - Boston, MA PD: Keith Hastings MD: Mistress Carrie Date: 02/01/04 Also: KQRC - Kansas City, MO

WAAV - Boston, MA PD: Keith Hastings MD: Mistress Carrie Date: 02/01/04 Also: KQRC - Kansas City, MO

WAAV - Boston, MA PD: Keith Hastings MD: Mistress Carrie Date: 02/01/04 Also: KQRC - Kansas City, MO

LOSTPROPHETS 652/28 Last Train Home (Columbia)

Total Stations: 50 Chart Move: 20-17 H (8), M (11), L (31) Airplay Adds: 1

Table with columns: City, Station, ID, LW, ZN, ID, and station names like WNYE, WTTX, WTKT, etc.

FUEL 637/42 Million Miles (Epic)

Total Stations: 45 Chart Move: 21-19 H (12), M (10), L (23) Airplay Adds: 1

Table with columns: City, Station, ID, LW, ZN, ID, and station names like WNYE, WTTX, WTKT, etc.

KORN 604/38 Y'all Want A Single (Immortal/Epic)

Total Stations: 46 Chart Move: 22-21 H (10), M (8), L (28) Airplay Adds: 2

Table with columns: City, Station, ID, LW, ZN, ID, and station names like WNYE, WTTX, WTKT, etc.

TRAPT 603/146 Echo (Warner Bros.)

Total Stations: 43 Chart Move: 27-22 H (10), M (12), L (21) Airplay Adds: 8

Table with columns: City, Station, ID, LW, ZN, ID, and station names like WNYE, WTTX, WTKT, etc.

SEVENDUST 551/51 Broken Down (TVT)

Total Stations: 44 Chart Move: 25-23 H (7), M (11), L (26) Airplay Adds: 8

Table with columns: City, Station, ID, LW, ZN, ID, and station names like WNYE, WTTX, WTKT, etc.

SMILE EMPTY SOUL 538/14 Nowhere Kids (ThroBack/Lava)

Total Stations: 41 Chart Move: 23-24 H (8), M (9), L (24) Airplay Adds: 0

Table with columns: City, Station, ID, LW, ZN, ID, and station names like WNYE, WTTX, WTKT, etc.

3 DOORS DOWN 432/43 Away From The Sun (Republic/Universal/UMRG)

Total Stations: 31 Chart Move: 32-27 H (7), M (7), L (17) Airplay Adds: 1

Table with columns: City, Station, ID, LW, ZN, ID, and station names like WNYE, WTTX, WTKT, etc.

THE DARKNESS 399/6 I Believe In A Thing Called Love (Atlantic)

Total Stations: 35 Chart Move: 31-28 H (6), M (6), L (23) Airplay Adds: 2

Table with columns: City, Station, ID, LW, ZN, ID, and station names like WNYE, WTTX, WTKT, etc.

LO-PRO 385/0 Sunday (413/Geffen)

Total Stations: 38 Chart Move: 33-30 H (2), M (6), L (30) Airplay Adds: 2

Table with columns: City, Station, ID, LW, ZN, ID, and station names like WNYE, WTTX, WTKT, etc.

KID ROCK 349/129 Jackson, Mississippi (Atlantic)

Total Stations: 31 Chart Move: 36-32 H (3), M (7), L (21) Airplay Adds: 10

Table with columns: City, Station, ID, LW, ZN, ID, and station names like WNYE, WTTX, WTKT, etc.

P.O.D. 321/121 Change The World (Atlantic)

Total Stations: 38 Chart Move: 39-35 H (4), M (3), L (31) Airplay Adds: 11

Table with columns: City, Station, ID, LW, ZN, ID, and station names like WNYE, WTTX, WTKT, etc.

JET 311/44 Cold Hard Bitch (Elektra/EEG)

Total Stations: 29 Chart Move: 34-36 H (5), M (5), L (19) Airplay Adds: 1

Table with columns: City, Station, ID, LW, ZN, ID, and station names like WNYE, WTTX, WTKT, etc.

DROWNING POOL 288/150 Step Up (Wind-up)

Total Stations: 30 Chart Move: Debut 37 H (3), M (5), L (22) Airplay Adds: 12

Table with columns: City, Station, ID, LW, ZN, ID, and station names like WNYE, WTTX, WTKT, etc.

ILL NINO 275/37 This Time's For Real (Roadrunner/IDJMG)

Total Stations: 30 Chart Move: 35-38 H (1), M (6), L (23) Airplay Adds: 3

Table with columns: City, Station, ID, LW, ZN, ID, and station names like WNYE, WTTX, WTKT, etc.

DROPBOX 261/74 Wishbone (Republic/Universal/UMRG)

Total Stations: 33 Chart Move: Debut 39 H (1), M (5), L (27) Airplay Adds: 4

Table with columns: City, Station, ID, LW, ZN, ID, and station names like WNYE, WTTX, WTKT, etc.

PUDDLE OF MUDD 232/155 Heel Over Head (Flawless/Geffen)

Total Stations: 35 Chart Move: Debut 40 H (0), M (4), L (31) Airplay Adds: 11

Table with columns: City, Station, ID, LW, ZN, ID, and station names like WNYE, WTTX, WTKT, etc.

APARTMENT 26 227/35 Give Me More (Atlantic)

Total Stations: 24 Chart Move: Debut 41 H (1), M (5), L (18) Airplay Adds: 1

Table with columns: City, Station, ID, LW, ZN, ID, and station names like WNYE, WTTX, WTKT, etc.

CROSSFADE 214/49 Cold (Columbia)

Total Stations: 24 Chart Move: Debut 42 H (1), M (5), L (18) Airplay Adds: 1

Table with columns: City, Station, ID, LW, ZN, ID, and station names like WNYE, WTTX, WTKT, etc.

TESLA 137/51 Caught In A Dream (Sanctuary)

Total Stations: 15 Chart Move: Debut 43 H (1), M (5), L (18) Airplay Adds: 1

Table with columns: City, Station, ID, LW, ZN, ID, and station names like WNYE, WTTX, WTKT, etc.

SOIL 111/46 Redefine (J/RMG)

Total Stations: 20 Chart Move: Debut 44 H (1), M (5), L (18) Airplay Adds: 1

Table with columns: City, Station, ID, LW, ZN, ID, and station names like WNYE, WTTX, WTKT, etc.

H=Heavy (21+ Detections), M=Medium (14-20), L=Light (Under 14). Airpower awarded to songs appearing in the top 20 on both the Airplay and Audience charts for the first time with increases in both detections and audience.



# HERITAGE ROCK

THIS WEEK	LAST WEEK	WKS. ON CHART	TITLE/IMPRINT/PROMOTION LABEL	ARTIST	DETECTIONS		AUDIENCE	
					TW	LW	MILLIONS	RANK
<b>★★★ NO. 1 ★★★</b>								
1	1	15	<b>FIGURED YOU OUT</b> ROADRUNNER/IDJMG 5 weeks at No. 1	NICKELBACK	703	690	2.928	1
2	2	21	<b>I AM THE HIGHWAY</b> INTERSCOPE/EPIC	AUDIOSLAVE	534	523	1.988	3
3	3	34	<b>SO FAR AWAY</b> FLIP/ELEKTRA/EEG	STAIN'D	515	514	2.800	2
4	4	17	<b>AWAY FROM ME</b> FLAWLESS/GEFFEN	PUDDLE OF MUDD	405	463	1.418	4
5	5	24	<b>ARE YOU GONNA BE MY GIRL</b> ELEKTRA/EEG	JET	380	374	1.386	6
6	8	8	<b>HEY NOW</b> MAVERICK/REPRISE	TANTRIC	329	298	1.292	8
<b>★ MOST AIRPLAY ADDS ★</b>								
7	13	3	<b>CAUGHT IN A DREAM</b> SANCTUARY	TESLA	294	243	1.220	9
8	6	28	<b>SOMEDAY</b> ROADRUNNER/IDJMG	NICKELBACK	293	329	1.403	5
9	7	17	<b>NUMB</b> WARNER BROS.	LINKIN PARK	286	305	1.325	7
<b>★★ AIRPOWER ★★</b>								
10	17	6	<b>MEGALOMANIAC</b> IMMORTAL/EPIC	INCUBUS	262	225	0.982	14
11	9	14	<b>(I HATE) EVERYTHING ABOUT YOU</b> JIVE	THREE DAYS GRACE	261	289	0.995	13
12	14	12	<b>HOW ABOUT YOU</b> FLIP/ELEKTRA/EEG	STAIN'D	253	237	0.866	18
<b>★★ AIRPOWER/GREATEST GAINER® ★★</b>								
13	23	3	<b>AWAY FROM THE SUN</b> REPUBLIC/UNIVERSAL/UMRG 3 DOORS DOWN		245	189	0.940	15
14	10	35	<b>SHOW ME HOW TO LIVE</b> INTERSCOPE/EPIC	AUDIOSLAVE	236	271	1.090	11
15	20	5	<b>MILLION MILES</b> EPIC	FUEL	224	205	0.811	20
16	16	5	<b>I BELIEVE IN A THING CALLED LOVE</b> ATLANTIC	THE DARKNESS	224	232	0.565	25
17	12	31	<b>STILL FRAME</b> WARNER BROS.	TRAPT	224	246	1.020	12
18	18	28	<b>HERE WITHOUT YOU</b> REPUBLIC/UNIVERSAL/UMRG	3 DOORS DOWN	221	217	0.937	16
19	15	73	<b>WHEN I'M GONE</b> REPUBLIC/UNIVERSAL/UMRG	3 DOORS DOWN	219	233	1.155	10
20	11	16	<b>ALL IN THE SUIT THAT YOU WEAR</b> ATLANTIC	STONE TEMPLE PILOTS	216	260	0.897	17
21	22	6	<b>45</b> ATLANTIC	SHINEDOWN	198	194	0.599	24
22	19	24	<b>GASOLINE</b> WIND-UP	SEETHER	188	207	0.822	19
23	26	11	<b>RE-ALIGN</b> REPUBLIC/UNIVERSAL/UMRG	GODSMACK	182	156	0.748	22
24	21	12	<b>HIT THAT</b> COLUMBIA	THE OFFSPRING	180	195	0.749	21
25	25	17	<b>TAKING MY LIFE AWAY</b> TVT	DEFAULT	130	183	0.521	27
26	27	14	<b>FORTUNE FADED</b> WARNER BROS.	RED HOT CHILI PEPPERS	126	143	0.541	26
27	28	3	<b>MY OBSESSION</b> CHEAP TRICK UNLIMITED/BIG3	CHEAP TRICK	116	119	0.435	29
28	29	2	<b>BEHIND BLUE EYES</b> FLIP/INTERSCOPE	LIMP BIZKIT	113	106	0.308	-
29	<b>NEW▶</b>		<b>COLD HARD BITCH</b> ELEKTRA/EEG	JET	106	67	0.656	23
30	<b>NEW▶</b>		<b>THE OUTSIDER</b> VIRGIN	A PERFECT CIRCLE	80	90	0.210	-

THIS WEEK	LAST WEEK	WKS. ON CHART	TITLE/IMPRINT/PROMOTION LABEL	ARTIST	DETECTIONS		AUDIENCE	
					TW	LW	MILLIONS	RANK
<b>TRIPLE-A</b>								
<b>★★★ NO. 1/GREATEST GAINER® ★★★</b>								
1	2	4	<b>SUNRISE</b> BLUE NOTE/EMC 1 week at No. 1	NORAH JONES	368	322	1.950	1
2	1	16	<b>SHE DON'T WANT NOBODY NEAR</b> GEFLEN	COUNTING CROWS	353	365	1.716	3
3	4	7	<b>BREATHE</b> ISLAND/DJMG	MELISSA ETHERIDGE	337	298	1.757	2
4	3	14	<b>CAREFUL</b> PALM/REPRISE	GUSTER	295	302	1.160	9
5	6	9	<b>ONE HORSE TOWN</b> VIRGIN	THE THRILLS	291	276	0.997	16
6	7	8	<b>PERFECT WORLD</b> EPIC	INDIGO GIRLS	288	262	1.323	7
7	5	12	<b>TAYLOR</b> JACK JOHNSON/UMRG	JACK JOHNSON	275	278	1.264	8
8	10	3	<b>SACRED LOVE</b> A&M/INTERSCOPE	STING	269	241	1.438	4
9	8	14	<b>MAYBE TOMORROW</b> v2	STEREOPHONICS	255	261	1.109	11
10	9	16	<b>SAVE ME</b> RCA/RMG	DAVE MATTHEWS	250	243	1.145	10
11	12	3	<b>CLARITY</b> AWARE/COLUMBIA	JOHN MAYER	239	214	1.063	14
12	17	3	<b>CANNONBALL</b> DRM/VECTOR/WARNER BROS.	DAMIEN RICE	231	191	1.092	12
13	15	8	<b>ARE YOU GONNA BE MY GIRL</b> ELEKTRA/EEG	JET	224	198	0.872	20
14	13	19	<b>THE FIRST CUT IS THE DEEPEST</b> A&M/INTERSCOPE	SHERYL CROW	206	214	1.386	6
15	11	22	<b>FALLEN</b> ARISTA	SARAH MCLACHLAN	202	217	1.435	5
16	14	7	<b>IF YOU'RE HERE WHEN I GET BACK</b> THRILL SHOW/LOST HIGHWAY/IDJMG	JOHN EDDIE	201	209	0.382	-
17	18	7	<b>100 YEARS</b> AWARE/COLUMBIA	FIVE FOR FIGHTING	186	181	0.806	-
<b>★★ AIRPOWER ★★</b>								
18	<b>NEW▶</b>		<b>FELL IN LOVE WITH A BOY</b> S-CURVE/EMC	JOSS STONE	162	147	0.917	18
19	19	16	<b>MOSES</b> CAPITOL	COLDPLAY	159	172	0.669	-
20	<b>NEW▶</b>		<b>BURNING PHOTOGRAPHS</b> LOST HIGHWAY/IDJMG	RYAN ADAMS	157	142	0.669	-

Compiled from a national sample of data supplied by Nielsen Broadcast Data Systems. 45 heritage rock and 21 triple-A stations are electronically monitored 24 hours a day, 7 days a week. Songs ranked by number of detections. (C) Songs showing an increase in detections over the previous week, regardless of chart movement. A song will also receive a bullet if its percentage loss in detections does not exceed the percentage of monitored station downtime for the format. A song that has been on the chart for more than 20 weeks will generally not receive a bullet, even if it registers an increase in detections. Airpower awarded to songs appearing in the top 20 on both the Airplay and Audience charts for the first time with increases in both detections and audience. Greatest Gainer awarded to the song with the largest increase in detections. Most Airplay Adds awarded to the song registering six or more detections at the most stations for the first time this week. A song with a gain in detections over the previous week is placed first if tied with a song with a decline over the same period. When tied songs are each gaining detections or each losing detections, the song being played on more stations is placed first. Songs below the top 20 become recurrents and are removed from the chart after 26 weeks. © 2004 VNU Business Media, Inc. All rights reserved.

# IMPACT!

Songs posting gains in detections or with a percentage loss in detections equal to or better than the monitored percentage percentage in the format. Songs listed in order of detections. \*Indicates station experienced between 24 and 56 hours of monitored downtime during the chart week.

## TOP 10 BOUND

**STAIN'D**  
How About You (Flip/Elektra/EEG)  
Total Stations: 20  
H (7), M (3), L (10)

City	Station	TW	LW	ZW	ID	Total Detections/Gain	
						D	Δ
New York	MTV	-	-	-	-	15	17
New York	WAXQ	-	-	-	-	15	17
LA	KLOS	-	-	-	-	15	17
Phila.	WMMR	13	23	10	91	13	23
Houston	KLDL	10	9	9	36	11	18
Atlanta	WKLS	-	-	-	-	18	23
Phoenix	KDKB	14	8	22	22	10	10
Long Isl.	WBAB	9	9	7	73	24	23
St. Louis	KSHS	-	-	-	-	19	12
Pitts.	WDVE	-	-	-	-	6	7
Cincinnati	WEBN	22	24	22	293	15	16
Kan. City	KYTS	-	-	-	-	8	8
Indian.	WHJY	9	8	22	22	8	9
Colum., OH	WLVO	6	6	7	27	14	10
Indian.	WBFB	-	-	-	-	1	1
Greenisb.	WBVB	21	20	21	185	10	10
Buffalo	WBFB	15	15	18	114	7	7
Rai./Dur.	WBBS	2	15	11	7	9	10
Austin	KLBJ	-	-	-	-	6	7
Dayton	WTUE	-	-	-	-	4	20
Albany	WPYX	-	-	-	-	6	7
Tucson	KLPX	10	11	10	151	5	6
Tulsa	KMOD	5	4	4	63	11	12
McAllen	KFRQ	20	10	9	118	19	19
Scranton	WEZZ	-	-	-	-	7	10
Allentown	WZWO	27	28	29	160	12	6
Akron	WONE	12	6	11	188	18	23
El Paso	KLAD	18	23	22	254	10	10
Albuquerque	KZRR	-	-	-	-	9	9
Omaha	KTUX	23	22	21	257	19	12
Syracuse	WAQX	23	22	21	257	19	12
Toledo	WIOT	-	-	-	-	15	16
B. Rouge	KOOJ	15	16	17	202	8	9
Wichita	KRZZ	-	-	-	-	6	7
Youngst.	WNCD	-	-	-	-	8	9
Morristow.	WDHA	-	-	-	-	14	10
New Haven	WPLR	-	-	-	-	1	1
Roanoke	WROV	-	-	-	-	4	6
Lea., KY	WKQO	-	-	-	-	2	2
Shreve	KTUX	19	12	13	155	7	7
Montgom.	WAFX	7	7	7	87	9	4
Port. ME	WBLM	-	-	-	-	3	3
Charl. WV	WKLC	3	3	3	83	5	4
Colum. GA	WVRX	5	4	4	48	11	11
Santa Bar.	KTYO	-	-	-	-	1	1

**FUEL**  
Million Miles (Epic)  
Total Stations: 23  
H (3), M (5), L (15)

City	Station	TW	LW	ZW	ID	Total Detections/Gain	
						D	Δ
New York	MTV	-	-	-	-	16	8
LA	KLOS	-	-	-	-	16	8
Phila.	WMMR	13	23	10	91	13	23
Houston	KLDL	10	9	9	36	11	18
Atlanta	WKLS	-	-	-	-	18	23
Phoenix	KDKB	14	8	22	22	10	10
Long Isl.	WBAB	9	9	7	73	24	23
St. Louis	KSHS	-	-	-	-	19	12
Pitts.	WDVE	-	-	-	-	6	7
Cincinnati	WEBN	22	24	22	293	15	16
Kan. City	KYTS	-	-	-	-	8	8
Indian.	WHJY	9	8	22	22	8	9
Colum., OH	WLVO	6	6	7	27	14	10
Indian.	WBFB	-	-	-	-	1	1
Greenisb.	WBVB	21	20	21	185	10	10
Buffalo	WBFB	15	15	18	114	7	7
Rai./Dur.	WBBS	2	15	11	7	9	10
Austin	KLBJ	-	-	-	-	6	7
Dayton	WTUE	-	-	-	-	4	20
Albany	WPYX	-	-	-	-	6	7
Tucson	KLPX	11	11	9	45	5	6
Tulsa	KMOD	16	8	13	42	19	19
McAllen	KFRQ	19	19	20	119	12	11
Scranton	WEZZ	-	-	-	-	7	10
Allentown	WZWO	27	28	29	160	12	6
Akron	WONE	12	6	11	188	18	23
El Paso	KLAD	18	23	22	254	10	10
Albuquerque	KZRR	-	-	-	-	9	9
Omaha	KTUX	23	22	21	257	19	12
Syracuse	WAQX	23	22	21	257	19	12
Toledo	WIOT	-	-	-	-	15	16
B. Rouge	KOOJ	15	16	17	202	8	9
Wichita	KRZZ	-	-	-	-	6	7
Youngst.	WNCD	-	-	-	-	8	9
Morristow.	WDHA	-	-	-	-	14	10
New Haven	WPLR	-	-	-	-	1	1
Roanoke	WROV	-	-	-	-	4	6
Lea., KY	WKQO	-	-	-	-	2	2
Shreve	KTUX	14	11	10	86	9	4
Montgom.	WAFX	9	4	5	53	5	5
Port. ME	WBLM	-	-	-	-		



MAINSTREAM TOP 40

Table listing top 40 mainstream songs with station call letters and detection counts. Includes songs like 'Twista Featuring Kanye We Slow Jamz' and 'Hilary Duff Come Clean'.

Table listing songs with station call letters and detection counts. Includes stations like WNCI Columbus, Ohio and WFLY Albany, N.Y.

Table listing songs with station call letters and detection counts. Includes stations like KSMB Lafayette, La. and WJBO Portland, Maine.

Table listing songs with station call letters and detection counts. Includes stations like WKST Pittsburgh and WLDI West Palm Beach.

Table listing songs with station call letters and detection counts. Includes stations like WIHT Washington, D.C. and WXPX Westchester, NY.

Table listing songs with station call letters and detection counts. Includes stations like KSII El Paso, Texas and WINK Fort Myers, Fla.

Table listing songs with station call letters and detection counts. Includes stations like KEZR San Jose, Calif. and WZAT Savannah, Ga.

Table listing songs with station call letters and detection counts. Includes stations like KOST Los Angeles and WMGN Madison, Wis.

ADULT TOP 40

Table listing top 40 adult songs with station call letters and detection counts. Includes songs like 'Wink Fort Myers, Fla.' and 'Wink Fort Myers, Fla.'.

Table listing songs with station call letters and detection counts. Includes stations like WJBO Portland, Maine and WXPX Westchester, NY.

Table listing songs with station call letters and detection counts. Includes stations like WKST Pittsburgh and WLDI West Palm Beach.

Table listing songs with station call letters and detection counts. Includes stations like WIHT Washington, D.C. and WXPX Westchester, NY.

Table listing songs with station call letters and detection counts. Includes stations like KSII El Paso, Texas and WINK Fort Myers, Fla.

Table listing songs with station call letters and detection counts. Includes stations like KEZR San Jose, Calif. and WZAT Savannah, Ga.

Table listing songs with station call letters and detection counts. Includes stations like KOST Los Angeles and WMGN Madison, Wis.

Table listing songs with station call letters and detection counts. Includes stations like KOST Los Angeles and WMGN Madison, Wis.



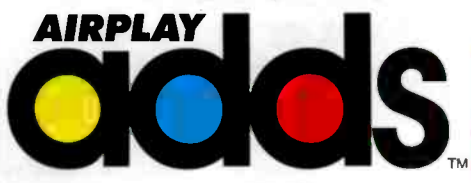

KNRJ Phoenix, Danini Minoque Don't Wanna Lose Th, Seal Love's Divine, Janet Jackson Just A Little White, N&K Vs. Denis The Menace Cruisin'

KPTI San Francisco, Tri Aftermath, RHYTHMIC TOP 40, KKSS Albuquerque, Jennifer Lopez Baby Love U, Sleepy Brown Featuring Du I Can't W, Kanye West Feat. Syleena All Falls, Skatterman & Snug Brim Block Party, Ruben Studdard Sorry 2004, SF Spanish Fly Smoker's Paradise

KYLZ Albuquerque, NB Ridaz So Fly, Knoc-Turn'Al Featuring Sn The Way I, WBTS Atlanta, Kanye West Through The Wire, KDHT Austin, Texas, Tech 9Nne Here Comes Tecca Nina, Knoc-Turn'Al Featuring Sn The Way I, Sleepy Brown Featuring Du I Can't W, Pitbull Featuring Lil Jon That's Na

KQBT Austin, Texas, Mario Winans Featuring P.I Don't W, KISV Bakersfield, Calif., Beenie Man Featuring Ms. Dude, Jermaine Dupri Feat. Past Dance 14, KKXX Bakersfield, Calif., Sleepy Brown Featuring Du I Can't W, Master P Them Jeans

WJMN Boston, P. Diddy, The Notorious B Victory 2, Murphy Lee Featuring Jazz Luv Me Ba, Beenie Man Featuring Ms. Dude, Twista Overnight Celebrity, Knoc-Turn'Al Featuring Sn The Way I, KKEY Buffalo, N.Y., Carl Henry Homies Get, Kanye West The New Workout Plan, Ruben Studdard Sorry 2004, Tech 9Nne Here Comes Tecca Nina, Murphy Lee Featuring Jazz Luv Me Ba, Tiffany Villarreal You, Yourself & G-Unit Pop'n Them Things

WRVZ Charleston, W.Va., Tony Touch Ay Ay Ay, G-Unit Featuring Joe Wanna Get To K, Royce Da 5'9" Hip Hop, WBBM Chicago, G-Unit Featuring Joe Wanna Get To K, Christina Milian Dip It Low, Knoc-Turn'Al Featuring Sn The Way I, KZFM Corpus Christi, Mario Winans Featuring P.I Don't W, Tech 9Nne Here Comes Tecca Nina, Murphy Lee Featuring Jazz Luv Me Ba, Lil' Flip Game Over

KQKS Denver, Murphy Lee Featuring Jazz Luv Me Ba, KPRR El Paso, Texas, Milano Exstasy, Murphy Lee Featuring Jazz Luv Me Ba, Ruben Studdard Sorry 2004, Ivy Queen Quiero Bailar, Christina Milian Dip It Low, XHTO El Paso, Texas, Janet Jackson Just A Little White, Sarah Connor Bounce, Bubba Sparxxx Back In The Mud

WBTF Fort Myers, Fla., Mario Winans Featuring P.I Don't W, G-Unit Featuring Joe Wanna Get To K, Boo Young Featuring Teres Get (Make), KBOS Fresno, Calif., Mr. Sancho Feat. Fingazz Make You M, Guerilla Black Featuring Guerilla, Gee-Loo Featuring Timbaland I'll Be A, KSEQ Fresno, Calif., Tupac With Eminem Featur One Day A, Kelis In Public, Damizza Presents: Shade S What Woul, Mr. Sancho Feat. Fingazz Make You M, Black Eyed Peas Hey Mama, Sleepy Brown Featuring Du I Can't W, Tiffany Villarreal You, Yourself &

WLYD Green Bay, Wis., Murphy Lee Featuring Jazz Luv Me Ba, Mario Winans Featuring P.I Don't W, WGBT Greensboro, N.C., Young Gunz Featuring Reel No Better, Mario Winans Featuring P.I Don't W, WHZT Greenville, S.C., Eamon F\*\*k It (I Don't Want You Bac, Chingy Featuring J. Weav One Call A, Ludacris Splash Waterfalls, Missy Elliott I'm Really Hot, Mario Winans Featuring P.I Don't W

WWKL Harrisburg, Pa., Janet Jackson Just A Little White, Jay-Z Dirt Off Your Shoulder, Sarah Connor Bounce, Ruben Studdard Sorry 2004, KDDB Honolulu, Will.I.Am & Fergie True, UB40 Every Breath You Take, Mario Winans Featuring P.I Don't W, KIKI Honolulu, Beyonce Featuring Jay-Z That's How, Jennifer Lopez Baby I Love U, Britney Spears Toxic, T.I. Rubber Band Man

KXME Honolulu, Sleepy Brown Featuring Du I Can't W, WXNS Johnson City, Avant Read Your Mind, Murphy Lee Featuring Jazz Luv Me Ba, Nelly Work It (Reinvention)

KCHZ Kansas City, Kanye West Through The Wire, Kimberley Locke 8Th World Wonder, WYIL Knoxville, Tenn., Sleepy Brown Featuring Du I Can't W, Jennifer Lopez Baby I Love U, KLUC Las Vegas, Janet Jackson Just A Little White, Murphy Lee Featuring Jazz Luv Me Ba, Jennifer Lopez Baby I Love U, Knoc-Turn'Al Featuring Sn The Way I

KHTE Little Rock, Ark., Mario Winans Featuring P.I Don't W, Boo Young Featuring Teres Get (Make), Janet Jackson Just A Little White, Pitbull Featuring Lil Jon That's Na, Big Sty It's A Problem, Skatterman & Snug Brim Block Party, Yung Wu Tear It Up

WKPD Madison, Wis., Avant Read Your Mind, Tech 9Nne Here Comes Tecca Nina, KBFM McAllen, Texas, Alicia Keys I Ain't Got You, YoungBloodZ Featuring Lil' Damni, KBTO McAllen, Texas, Lil' Flip Game Over, Juvenile Featuring Mannie In My Lil, Beenie Man Featuring Ms. Dude, Do Or Die Do U

KTMB Minneapolis, Ruben Studdard Sorry 2004, Pety Pablo Freek-A-Leek, KDON Monterey, Calif., Frankie J Orms On Me, Janet Jackson Just A Little White, Young Gunz Featuring Reel No Better, JoJo Leave, T.I. Rubber Band Man, Frontline Feat. E-A-Ski What Is If, Guerilla Black Featuring Guerilla

WNVZ Norfolk, Va., Janet Jackson Just A Little White, Britney Spears Toxic, KKWD Oklahoma City, Britney Spears Toxic, Ludacris Splash Waterfalls, Janet Jackson Just A Little White, KQCH Omaha, Neb., Jessica Simpson With You, Janet Jackson Just A Little White, Ying Yang Twins Featuring Salt Shak

WPYO Orlando, Fla., Mr. Vegas Pull Up, KCAQ Oxnard, Calif., Eamon F\*\*k It (I Don't Want You Bac, Black Eyed Peas Hey Mama, Frankie J Orms On Me, KZZP Phoenix, Janet Jackson Just A Little White, Kelly Clarkson The Trouble With You, WRED Portland, Maine, Kelis Trick Me, Murphy Lee Featuring Jazz Luv Me Ba, Ruben Studdard Sorry 2004, Avant Read Your Mind

WJTT Chattanooga, ATL Make It Up With Love, J-Kwon Tippy, Anthony Hamilton Charlene, Skatterman & Snug Brim Block Party, Tania Questions, Calvin Richardson Not Like This, Jagged Edge What's It Like, Murphy Lee Featuring Jazz Luv Me Ba, Joe Featuring G-Unit Ride Wit U, WGGI Chicago, Ying Yang Twins Featuring Salt Shak, R. Kelly Happy People

WPWX Chicago, ATL Make It Up With Love, Master P Them Jeans, Kanye West Jesus Walks With Me, Murphy Lee Featuring Jazz Luv Me Ba, X-Quistie Feat. Skitz How We Swing, Keysha Cole Featuring Ev Never, Kanye West Feat. Ludacris Breathe I, WIZF Cincinnati, Lil' Flip Game Over, Beenie Man Featuring Ms. Dude

WENZ Cleveland, Cassidy Featuring R. Kell Hotel, Ruben Studdard Sorry 2004, Knoc-Turn'Al Featuring Sn The Way I, WHXT Columbia, S.C., Bball & MJG Featuring P. Bad Mutha, Jagged Edge What's It Like, Tania Questions, WFXE Columbus, Ga., Beenie Man Featuring Ms. Dude, Monica U Should've Known Better, C'ville More And More, Alicia Keys I Ain't Got You, Mr. Arsonis Feddi Main, Knoc-Turn'Al Featuring Sn The Way I

WCKX Columbus, Ohio, Beenie Man Featuring Ms. Dude, Musiq Whoknows, Tania Questions, Boss Town What Cha Workin Wit, WLLD Tampa, Fla., Yung Wu Tear It Up, Sleepy Brown Featuring Du I Can't W, KOHT Tucson, Ariz., Lil' Flip Game Over, KDGS Wichita, Kan., Milano Exstasy, Knoc-Turn'Al Featuring Sn The Way I, Murphy Lee Featuring Jazz Luv Me Ba, Master P Them Jeans

NO AIRPLAY ADDS THIS WEEK: WPOW Miami • KUUU Salt Lake City, R&B/HIP-HOP, WAJZ Albany, N.Y., Jagged Edge What's It Like, Skatterman & Snug Brim Block Party, Z Smooth Zoom Zoom

WHTA Atlanta, Janet Jackson Just A Little White, David Banner Featuring St Crank It, WVEE Atlanta, Young Gunz Featuring Reel No Better, Memphis Bleek Featuring T Round Her, Intoxicated Walk It, Tania Questions

WFXA Augusta, Ga., J-Kwon Tippy, Tania Questions, WPRW Augusta, Ga., Jagged Edge What's It Like, Jay-Z Encore, Joe Featuring G-Unit Ride Wit U, Tiffany Villarreal You, Yourself & Lil' Flip Game Over

WERO Baltimore, Red Dirt Feat. Bonecrushr Bedds Not, Juvenile Featuring Mannie In My Lil, Alicia Keys I Ain't Got You, Sleepy Brown Featuring Du I Can't W, Comp Harder, WEMX Baton Rouge, La., Eamon F\*\*k It (I Don't Want You Bac, C-Lo Feat. Juvenile We Ain't Going, Tania Questions, ATL Make It Up With Love, Joe Miliz No, No, No, I-20 Featuring Lil' Fate, Fightin I

WBHJ Birmingham, Ala., Mario Winans Featuring P.I Don't W, Nelly E.I. (Redemption), WBLK Buffalo, N.Y., ATL Make It Up With Love, Pety Pablo Freek-A-Leek, Keysha Cole Featuring Ev Never, Lil' Flip Game Over, ATL Make It Up With Love, Jagged Edge What's It Like, Beenie Man Featuring Ms. Dude

WSSP Charleston, S.C., Avant Don't Take Your Love Away, Tania Questions, WWBZ Charleston, S.C., Musiq Whoknows, Jagged Edge What's It Like, ATL Make It Up With Love, Murphy Lee Featuring Jazz Luv Me Ba, Red Coat Featuring JD Fly As She Wa, Paula Campbell Take You Home, Keysha Cole Featuring Ev Never, Mista Naked Keep Hiten

WWWZ Charleston, S.C., Guerilla Black Featuring Guerilla, Tiffany Villarreal You, Yourself & Skatterman & Snug Brim Block Party, Jagged Edge What's It Like, WPEG Charlotte, N.C., Murphy Lee Featuring Jazz Luv Me Ba, Avant Don't Take Your Love Away, Tania Questions, WJTT Chattanooga, ATL Make It Up With Love, J-Kwon Tippy, Anthony Hamilton Charlene, Skatterman & Snug Brim Block Party, Tania Questions, Calvin Richardson Not Like This, Jagged Edge What's It Like, Murphy Lee Featuring Jazz Luv Me Ba, Joe Featuring G-Unit Ride Wit U

WPGI Chicago, Ying Yang Twins Featuring Salt Shak, R. Kelly Happy People, WPWX Chicago, ATL Make It Up With Love, Master P Them Jeans, Kanye West Jesus Walks With Me, Murphy Lee Featuring Jazz Luv Me Ba, X-Quistie Feat. Skitz How We Swing, Keysha Cole Featuring Ev Never, Kanye West Feat. Ludacris Breathe I, WIZF Cincinnati, Lil' Flip Game Over, Beenie Man Featuring Ms. Dude

WENZ Cleveland, Cassidy Featuring R. Kell Hotel, Ruben Studdard Sorry 2004, Knoc-Turn'Al Featuring Sn The Way I, WHXT Columbia, S.C., Bball & MJG Featuring P. Bad Mutha, Jagged Edge What's It Like, Tania Questions, WFXE Columbus, Ga., Beenie Man Featuring Ms. Dude, Monica U Should've Known Better, C'ville More And More, Alicia Keys I Ain't Got You, Mr. Arsonis Feddi Main, Knoc-Turn'Al Featuring Sn The Way I

WCKX Columbus, Ohio, Beenie Man Featuring Ms. Dude, Musiq Whoknows, Tania Questions, Boss Town What Cha Workin Wit, WLLD Tampa, Fla., Yung Wu Tear It Up, Sleepy Brown Featuring Du I Can't W, KOHT Tucson, Ariz., Lil' Flip Game Over, KDGS Wichita, Kan., Milano Exstasy, Knoc-Turn'Al Featuring Sn The Way I, Murphy Lee Featuring Jazz Luv Me Ba, Master P Them Jeans

KBFB Dallas, Tania Questions, Missy Elliott I'm Really Hot, Jay-Z Encore, KKDA Dallas, Jagged Edge What's It Like, WDHT Dayton, Ohio, Jagged Edge What's It Like, G-Unit Featuring Joe Wanna Get To K

WJLB Detroit, Alicia Keys I Ain't Got You, Family First Entertainmen Don't Get, Musiq Whoknows, WJMH Greensboro, N.C., J-Kwon Tippy, Memphis Bleek Featuring T Round Her, Big Sty It's A Problem, WJMZ Greenville, S.C., Alicia Keys I Ain't Got You, Chingy Featuring J. Weav One Call A, Avant Don't Take Your Love Away, Jay-Z Encore

WPHH Hartford, Conn., Jagged Edge What's It Like, Joe Featuring G-Unit Ride Wit U, Kelis Trick Me, Sleepy Brown Featuring Du I Can't W, KBXX Houston, Mario Winans Featuring P.I Don't W, Cassidy Featuring R. Kell Hotel, Boss Town What Cha Workin Wit

KPTY Houston, T.I. Rubber Band Man, Cassidy Featuring R. Kell Hotel, WEPH Huntsville, Ala., Juvenile Featuring Souja Slow Moti, I-20 Featuring Lil' Fate, Fightin I, Tania Questions, Keysha Cole Featuring Ev Never

WJMI Jackson, Miss., Sqad Up Headchin, Murphy Lee Featuring Jazz Luv Me Ba, Tania Questions, Abyss Pushemoff, Avant Don't Take Your Love Away, WRJZ Jackson, Miss., Knoc-Turn'Al Featuring Sn The Way I, WJBT Jacksonville, Fla., G-Unit Featuring Joe Wanna Get To K

KPRS Kansas City, Murphy Lee Featuring Jazz Luv Me Ba, Lil' Flip Game Over, ATL Make It Up With Love, Alicia Keys I Ain't Got You, KRRQ Lafayette, La., Mista Naked Keep Hiten, 504 Boyz I Can Tell, KVEG Las Vegas, Murphy Lee Featuring Jazz Luv Me Ba, Keysha Cole Featuring Ev Never, Guerilla Black Featuring Guerilla

WKID Las Vegas, Mario Winans Featuring P.I Don't W, Guerilla Black Featuring Guerilla, WBTF Lexington, Ky., Keysha Cole Featuring Ev Never, Jagged Edge What's It Like, Knoc-Turn'Al Featuring Sn The Way I, J-Kwon Tippy, Murphy Lee Featuring Jazz Luv Me Ba, DJ Kayslay Featuring Three Who Gives, Tiffany Villarreal You, Yourself & Calvin Richardson Not Like This, Jagged Edge What's It Like, Murphy Lee Featuring Jazz Luv Me Ba, Joe Featuring G-Unit Ride Wit U

KIPR Little Rock, Ark., First Draft Too Many People, Murphy Lee Featuring Jazz Luv Me Ba, Tania Questions, King Ron E Ron Can't Mess Wit, Tiffany Villarreal You, Yourself & Avant Don't Take Your Love Away, Mista Naked Keep Hiten, KPWR Los Angeles, Cypress Hill What's Your Number, Too Short Feat. Jagged Ed Chosin', Murphy Lee Featuring Jazz Luv Me Ba, Sean Paul Featuring Sasha I'm Still Dilated Peoples Featuring This Way

WGZB Louisville, Ky., J-Kwon Tippy, Cassidy Featuring R. Kell Hotel, Westside Connection Featu Gangsta N, Master P Them Jeans, Tania Questions, KXHT Memphis, Pety Pablo Freek-A-Leek, WEDR Miami, Mario Winans Featuring P.I Don't W, Jagged Edge What's It Like, Ghostface Feat. Missy Eli Tush, Jennifer Lopez Baby I Love U, Joe Featuring G-Unit Ride Wit U

WMIB Miami, Mr. Vegas Pull Up, WKKV Milwaukee, Jacki-O Slow Down, WBLX Mobile, Ala., Missy Elliott I'm Really Hot, Sleepy Brown Featuring Du I Can't W, Tania Questions, Sean Paul Featuring Sasha I'm Still Lil' Flip Game Over, Bubba Sparxxx Back In The Mud, Royce Da 5'9" Hip Hop

WJWZ Montgomery, Ala., Tania Questions, Royce Da 5'9" Hip Hop, WZHT Montgomery, Ala., Missy Elliott I'm Really Hot, Master P Them Jeans, Pety Pablo Freek-A-Leek

WUBT Nashville, Chingy Featuring J. Weav One Call A, J-Kwon Tippy, Lil' Flip Game Over, Jagged Edge What's It Like, WIKS New Bern, N.C., Jagged Edge What's It Like, Nick Cannon Featuring R. Gigolo

WQSL New Bern, N.C., Ruben Studdard Sorry 2004, Sleepy Brown Featuring Du I Can't W, Mario Winans Featuring P.I Don't W, Murphy Lee Featuring Jazz Luv Me Ba, Knoc-Turn'Al Featuring Sn The Way I, KNOU New Orleans, Sean Paul Featuring Sasha I'm Still, Jagged Edge What's It Like, Pety Pablo Freek-A-Leek

WBLN New York, Carl Thomas Make It Alright, Dbie Trice Featuring Nate The Set U, WQHT New York, Chingy Featuring J. Weav One Call A, G-Unit Pop'n Them Things, Sleepy Brown Featuring Du I Can't W, WWPR New York, Ashanti Featuring Black C Break Up, P. Diddy, The Notorious B Victory 2

WBHH Norfolk, Va., Chingy Featuring J. Weav One Call A, WOI Norfolk, Va., Tony Touch Ay Ay Ay, WWHV Norfolk, Va., Alicia Keys I Ain't Got You, Tupac With Eminem Featur One Day A, Pety Pablo Freek-A-Leek

KVSP Oklahoma City, Royce Da 5'9" Hip Hop, Tupac With Eminem Featur One Day A, David Banner Featuring St Crank It, I-20 Featuring Lil' Fate, Fightin I, Beenie Man Featuring Ms. Dude, Owele Hold On

WJHM Orlando, Fla., Trillville Neva Eva, WPHI Philadelphia, Dwele Hold On, Tony Touch Ay Ay Ay, R. Kelly Touched A Dream, WUSL Philadelphia, Alicia Keys I Ain't Got You, Twista Featuring R. Kelly So Sexy, B2K Dumka

KKFR Phoenix, Young Gunz Featuring Reel No Better, Sean Paul Featuring Sasha I'm Still, Tech 9Nne Here Comes Tecca Nina, WAMO Pittsburgh, Twista Featuring R. Kelly So Sexy, Murphy Lee Featuring Jazz Luv Me Ba, Alicia Keys I Ain't Got You

WQWK Raleigh, N.C., G-Unit Featuring Joe Wanna Get To K, Cassidy Featuring R. Kell Hotel, WBTJ Richmond, Va., Pety Pablo Freek-A-Leek, Musiq Whoknows, Jagged Edge What's It Like, WCDX Richmond, Va., Cassidy Featuring R. Kell Hotel, G-Unit Featuring Joe Wanna Get To K, Trillville Neva Eva

WDKX Rochester, N.Y., Jagged Edge What's It Like, Tiffany Villarreal You, Yourself & Master P Them Jeans, KBMB Sacramento, Kelis Trick Me, Twista Overnight Celebrity, Murphy Lee Featuring Jazz Luv Me Ba, WTLZ Saginaw, Mich., J-Kwon Tippy, KML San Francisco, Mario Winans Featuring P.I Don't W, Twista Overnight Celebrity, Dilated Peoples Featuring This Way, Tupac With Eminem Featur One Day A

KMJJ Shreveport, La., Tania Questions, Juvenile Featuring Souja Slow Moti, KATZ St. Louis, Avant Don't Take Your Love Away, Guerilla Black Featuring Guerilla, Young Gunz Featuring Reel No Better, Tania Questions

WFUN St. Louis, Pety Pablo Freek-A-Leek, ATL Make It Up With Love, WBTP Tampa, Fla., Needa-S Baby's Mama (Carry Your Bab, WJUC Toledo, Ohio, Murphy Lee Featuring Jazz Luv Me Ba, Joe Featuring G-Unit Ride Wit U, Tupac With Eminem Featur One Day A, Keysha Cole Featuring Ev Never, Rashad Feat. Jadakiss & S Sweet Mis, Beenie Man Featuring Ms. Dude, Philly's Most Shakin'

KJMM Tulsa, Okla., Joe Featuring G-Unit Ride Wit U, Kryston Feat. Foxy Brown Move With Dwele Hold On, Lil' Flip Game Over, Tania Questions, Dilated Peoples Featuring This Way, Murphy Lee Featuring Jazz Luv Me Ba, Monica U Should've Known Better, WKYS Washington, D.C., Trina Broussard Losing My Mind, Gerald Levert Wear It Out

WPGC Washington, D.C., Beenie Man Featuring Ms. Dude, Murphy Lee Featuring Jazz Luv Me Ba, WMBX West Palm Beach, Lil' Scrappy Head Bussa, WJKS Wilmington, Del., Tania Questions, Lil' Flip Game Over, Trillville Neva Eva, Tony Touch Ay Ay Ay, David Banner Featuring St Crank It, Murphy Lee Featuring Jazz Luv Me Ba

WPGC Washington, D.C., Beenie Man Featuring Ms. Dude, Murphy Lee Featuring Jazz Luv Me Ba, WMBX West Palm Beach, Lil' Scrappy Head Bussa, WJMS Washington, D.C., Tania Questions, Lil' Flip Game Over, Trillville Neva Eva, Tony Touch Ay Ay Ay, David Banner Featuring St Crank It, Murphy Lee Featuring Jazz Luv Me Ba

WQMX Akron, Ohio, John Michael Montgomery Letters Fro, Rasca Flatts Mabyerly, Chris Cagle I'd Be Lying, Montgomery Gentry If You Ever Stop, Andy Griggs She Thinks She Needs Me, KQXL Baton Rouge, La., Jagged Edge What's It Like, OutKast Featuring Sleepy The Way Y

WBHK Birmingham, Ala., Teena Marie Still In Love, Van Hunt Seconds Of Pleasure, WMGL Charleston, S.C., OutKast Featuring Sleepy The Way Y, WVAZ Chicago, R. Kelly Happy People, R. Kelly My Africa, WZAK Cleveland, OutKast Featuring Sleepy The Way Y

WWDW Columbia, S.C., Spooks Don't Be Afraid, WRNB Dayton, Ohio, Babyface The Loneliness, DutKast Featuring Sleepy The Way Y, WGR Detroit, Ronald Isley/Burt Bachara Look Of L, WMXD Detroit, Luther Vandross Think About You

WQMG Greensboro, N.C., Babyface The Loneliness, Carl Thomas Featuring LL She Is, Beyonce Me, Myself And I, KMJQ Houston, Erykah Badu Back In The Day (Puff), Beyonce Me, Myself And I, KRWP Houston, Trina Broussard Losing My Mind

WTLF Indianapolis, Beyonce Me, Myself And I, WKXI Jackson, Miss., En Vogue Don Boy, OutKast Featuring Sleepy The Way Y, KMJK Kansas City, Beyonce Me, Myself And I, Gerald Levert Wear It Out, WKNY Little Rock, Ark., Anthony Hamilton Charlene, Rhan Benson Stealing My Peace Of M, Crea U Lied, KJLH Los Angeles, Andre Ward Step In The Name Of Love, Gerald Levert Didn't We (Step)

WQWK Nashville, OutKast Featuring Sleepy The Way Y, WYLD New Orleans, Van Hunt Seconds Of Pleasure, WRKS New York, Ruben Studdard Sorry 2004, Luther Vandross Think About You

WSVY Norfolk, Va., Beyonce Me, Myself And I, OutKast Featuring Sleepy The Way Y, WFCB Orlando, Fla., Beyonce Me, Myself And I, Gerald Levert Wear It Out, WDAS Philadelphia, Gerald Levert Wear It Out, Avant Read Your Mind

WFXC Raleigh, N.C., Beyonce Me, Myself And I, WVBE Roanoke, Va., Kindred The Family Soul Stafs, Beyonce Me, Myself And I, KBLX San Francisco, Musiq Whoknows, Rhan Benson Stealing My Peace Of M

WLWH Savannah, Ga., Goapele Closer, WPHR Syracuse, N.Y., Goapele Closer, Trina Broussard Losing My Mind, Gerald Levert Wear It Out, WIMW Toledo, Ohio, Teena Marie Still In Love, Anthony Hamilton Charlene

WHUR Washington, D.C., Musiq Whoknows, WMMJ Washington, D.C., OutKast Featuring Sleepy The Way Y, WFLM West Palm Beach, Sean Paul Featuring Sasha I'm Still, Elephant Man Pon De River, Pon De B, David Banner Featuring St Crank It, Murphy Lee Featuring Jazz Luv Me Ba

NO AIRPLAY ADDS THIS WEEK: WBAV Charlotte, N.C., WDDZ Flint, Mich., WSDL Jacksonville, Fla., KHHT Los Angeles, WKMS Memphis, WJBT Miami, WKVL Norfolk, Va., KMJM St. Louis, NO AIRPLAY ADDS THIS WEEK: WJAN Baton Rouge, La., WBOT Boston, WDJT Detroit, WZFX Fayetteville, WZWK Hartford, Conn., WWRK Memphis, WNLN Nashville, WQUE New Orleans

WGNW Albany, N.Y., Brooks & Dunn That's What She Gets, George Strait Desperately, KRST Albuquerque, Kenny Chesney & Uncle Kra When The, SheDaisy Passenger Seat, LeAnn Rimes This Love, WKHX Atlanta, SheDaisy Passenger Seat

WKCX Augusta, Ga., John Michael Montgomery Letters Fro, Brian McComas You're In My Head, Amy Dalley Men Don't Change, Kenny Chesney & Uncle Kra When The, Diamond Rio We All Fall Down, SheDaisy Passenger Seat, WGNB Dayton, Texas, Dierks Bentley My Last Name, Kenny Chesney & Uncle Kra When The

KUZZ Bakersfield, Calif., John Michael Montgomery Letters Fro, Amy Dalley Men Don't Change, David Lee Murphy Loco, WPOC Baltimore, Brooks & Dunn That's What She Gets, Gary Allan Songs About Rain, WYNK Baton Rouge, La., George Strait Desperately, Jeff Bates I Wanna Make You Cry, WYPY Baton Rouge, La., Colt Prather I Won't Go On & On

WKLW Boston, John Michael Montgomery Letters Fro, WYRK Buffalo, N.Y., George Strait Desperately, Kenny Chesney & Uncle Kra When The, SheDaisy Passenger Seat, Big & Rich Wild West Show, WOKO Burlington, Vt., Brooks & Dunn That's What She Gets, WYEL Charleston, S.C., Montgomery Gentry If You Ever Stop, WNKY Little Rock, Ark., Billy Currington I Got A Feelin', Colt Prather I Won't Go On & On, Kenny Chesney & Uncle Kra When The

WUSN Chicago, Clay Walker I Can't Sleep, SheDaisy Passenger Seat, David Lee Murphy Loco, WGAR Cleveland, Kenny Chesney Outta Here, Kenny Chesney Keg In The Closet, Kenny Chesney Anything But Mine

KCCY Colorado Springs, Brooks & Dunn That's What She Gets, Montgomery Gentry If You Ever Stop, KKCS Colorado Springs, Montgomery Gentry If You Ever Stop, Shania Twain It Only Hurts When I'm

WCOS Columbia, S.C., Tracy Lawrence Paint Me A Birmingham, Gary Allan Songs About Rain, Brooks & Dunn That's What She Gets, WKCN Columbus, Ga., Wynonna With Naomi Judd Flies On Th, Kellie Coffey Texas Plates

WSTH Columbus, Ga., Wynonna With Naomi Judd Flies On Th, SheDaisy Passenger Seat, WCOL Columbus, Ohio, SheDaisy Passenger Seat, George Strait Desperately, Big & Rich Wild West Show

KFTX Corpus Christi, LeAnn Rimes Wrong Girl, Hank Williams Jr. Why Can't We All, Britany Roe Shoes, KRYS Corpus Christi, Kenny Chesney & Uncle Kra When The, Rasca Flatts Mabyerly, David Lee Murphy Loco, Diamond Rio We All Fall Down

KJMY Dallas, Jimmy Wayne I Love You This Much, Kenny Chesney The Woman With You, Kenny Chesney I Go Back, Kenny Chesney Outta Here, Kenny Chesney When I Think About You

KSCS Dallas, Chris Cagle I'd Be Lying, WGNB Dayton, Texas, Kenny Chesney & Uncle Kra When The, John Michael Montgomery Letters Fro, Joe Diffie Tougher Than Nails, Billy Currington I Got A Feelin'

KYGO Denver, John Michael Montgomery Letters Fro, Montgomery Gentry If You Ever Stop, KHKI Des Moines, Iowa, David Lee Murphy Loco, Diamond Rio We All Fall Down, Wynonna With Naomi Judd Flies On Th

WWGR Fort Myers, Fla., John Michael Montgomery Letters Fro, Billy Currington I Got A Feelin', SheDaisy Passenger Seat, Kellie Coffey Texas Plates, WFLS Fredericksburg, Va., SheDaisy Passenger Seat, Big & Rich Wild West Show, David Lee Murphy Loco

WYRK Buffalo, N.Y., George Strait Desperately, Kenny Chesney & Uncle Kra When The, SheDaisy Passenger Seat, Big & Rich Wild West Show, WYRK Buffalo, N.Y., George Strait Desperately, Kenny Chesney & Uncle Kra When The, SheDaisy Passenger Seat, Diamond Rio We All Fall Down, WRBT Harrisburg, Pa., Big & Rich Wild West Show, Kellie Coffey Texas Plates



Table of radio stations and songs, including WRQO Jacksonville, Fla., WXBQ Johnson City, and WKDF Nashville.

Table of radio stations and songs, including KNIX Phoenix, WDSY Pittsburgh, and WQXI Jacksonville, Fla.

Table of radio stations and songs, including WEOX Albany, N.Y., WHRL Albany, N.Y., and WJZZ Jacksonville, Fla.

Table of radio stations and songs, including KFRQ Fresno, Calif., WGRD Grand Rapids, and WJZZ Jacksonville, Fla.

Table of radio stations and songs, including WBRU Providence, R.I., WWRX Providence, R.I., and WJZZ Jacksonville, Fla.

Table of radio stations and songs, including WQBK Albany, N.Y., KRAB Bakersfield, Calif., and WJZZ Jacksonville, Fla.

Table of radio stations and songs, including WGIR Manchester, N.H., WLZR Milwaukee, and WJZZ Jacksonville, Fla.

Table of radio stations and songs, including WONE Akron, Ohio, KZRR Albuquerque, and WJZZ Jacksonville, Fla.



## AUDIO NETWORKS

**Radio Disney**  
VP/Pgm: Robin Jones  
APD/MD: Don Crabtree  
ABC Radio 972-991-9200

TW	LW	1	2	3	4	5	6	7	8	9	10	11	12
1	1	Hilary Duff, So Yesterday	75	72	1	Jesse McCartney, Beautiful Soul	74	72	2	Hilary Duff, Clean Clean	73	74	4
2	2	Jesse McCartney, Beautiful Soul	74	72	3	Cheerish Girls, Cinderella	73	74	5	Clay Aiken, Invisible	72	70	6
3	3	Hilary Duff, Clean Clean	73	74	4	Clay Aiken, Invisible	72	70	6	D-Tent Boys, Dig It	72	71	7
4	4	Cheerish Girls, Cinderella	73	74	5	D-Tent Boys, Dig It	72	71	7	Hilary Duff, Why Hello	72	71	8
5	5	Clay Aiken, Invisible	72	70	6	Hilary Duff, Why Hello	72	71	8	Hampton & The Hampstele, The Hampsterdance Song	70	69	9
6	6	D-Tent Boys, Dig It	72	71	7	Hampton & The Hampstele, The Hampsterdance Song	70	69	9	Lindsay Lohan, Ultimate	69	72	10
7	7	Hilary Duff, Why Hello	72	71	8	Lindsay Lohan, Ultimate	69	72	10	Ron Stoppable & Rufus, The Naked Mole Rap	35	28	11
8	8	Hampton & The Hampstele, The Hampsterdance Song	70	69	9	Ron Stoppable & Rufus, The Naked Mole Rap	35	28	11	Christy Carlson Roman, Teacher's Pet	31	20	12
9	9	Lindsay Lohan, Ultimate	69	72	10	Christy Carlson Roman, Teacher's Pet	31	20	12	Avril Lavigne, Sk8er Boi	31	31	13
10	10	Ron Stoppable & Rufus, The Naked Mole Rap	35	28	11	Avril Lavigne, Sk8er Boi	31	31	13	Avril Lavigne, Complicated	31	32	14
11	11	Christy Carlson Roman, Teacher's Pet	31	20	12	Avril Lavigne, Complicated	31	32	14	Bowling For Soup, Punk Rock 101	30	27	15
12	12	Avril Lavigne, Sk8er Boi	31	31	13	Bowling For Soup, Punk Rock 101	30	27	15	Aaron Carter, I Want Candy	30	28	16
13	13	Avril Lavigne, Complicated	31	32	14	Aaron Carter, I Want Candy	30	28	16	Stacie Orrital, (There's Gotta Be) More To Life	30	31	17
14	14	Bowling For Soup, Punk Rock 101	30	27	15	Stacie Orrital, (There's Gotta Be) More To Life	30	31	17	Raven, Superstition	30	57	18
15	15	Aaron Carter, I Want Candy	30	28	16	Raven, Superstition	30	57	18	Avril Lavigne, Simple Life	29	29	19
16	16	Stacie Orrital, (There's Gotta Be) More To Life	30	31	17	Avril Lavigne, Simple Life	29	29	19	All-American Rejects, Swing Swing	29	28	20
17	17	Raven, Superstition	30	57	18	All-American Rejects, Swing Swing	29	28	20	Jump 5, Do Ya	29	29	21
18	18	Avril Lavigne, Simple Life	29	29	19	Jump 5, Do Ya	29	29	21	Kelly Clarkson, Miss Independent	29	20	22
19	19	All-American Rejects, Swing Swing	29	28	20	Kelly Clarkson, Miss Independent	29	20	22	Baha Men, Who Let The Dogs Out	28	28	23
20	20	Jump 5, Do Ya	29	29	21	Baha Men, Who Let The Dogs Out	28	28	23	Arctic Monkeys, I Wanna Be Yours	28	29	24
21	21	Kelly Clarkson, Miss Independent	29	20	22	Arctic Monkeys, I Wanna Be Yours	28	29	24	Stevie Brock, Zip-A-Dee-Do-Do-Dah	28	24	25
22	22	Baha Men, Who Let The Dogs Out	28	28	23	Stevie Brock, Zip-A-Dee-Do-Do-Dah	28	24	25	Jimmy Eat World, The Middle	26	24	26
23	23	Arctic Monkeys, I Wanna Be Yours	28	29	24	Jimmy Eat World, The Middle	26	24	26	Atomic Kitten, The Tide Is High (Get The Feeling)	26	27	27
24	24	Stevie Brock, Zip-A-Dee-Do-Do-Dah	28	24	25	Atomic Kitten, The Tide Is High (Get The Feeling)	26	27	27	Pink, Get The Party Started	26	28	28
25	25	Jimmy Eat World, The Middle	26	24	26	Pink, Get The Party Started	26	28	28	Melanie Branch, Are You Happy Now	26	30	29
26	26	Atomic Kitten, The Tide Is High (Get The Feeling)	26	27	27	Melanie Branch, Are You Happy Now	26	30	29	Smash Mouth, All Star	26	30	30
27	27	Pink, Get The Party Started	26	28	28	Smash Mouth, All Star	26	30	30	Stevie Brock, All For Love	26	32	31
28	28	Melanie Branch, Are You Happy Now	26	30	29	Stevie Brock, All For Love	26	32	31	Destiny's Child, Jumpin', Jumpin	8	5	32
29	29	Smash Mouth, All Star	26	30	30	Destiny's Child, Jumpin', Jumpin	8	5	32				
30	30	Stevie Brock, All For Love	26	32	31								

**Jones/U.S. Country**  
PD/MD: Penny Mitchell  
Jones 303-784-8700

TW	LW	1	2	3	4	5	6	7	8	9	10	11	12
1	1	Teri Clark, I Wanna Do It All	30	24	1	Santana Feat. Alex Ba, Why Don't You & I	44	43	1	Nickelback, Someday	27	19	2
2	2	Brad Paisley, Little Moments	27	19	2	Nickelback, Someday	27	19	2	Tom McGray, Match The Wind Blow By	27	20	3
3	3	Brad Paisley, Little Moments	27	19	3	Tom McGray, Match The Wind Blow By	27	20	3	Kenny Chesney, There Goes My Life	27	25	4
4	4	Hilary Duff, Clean Clean	73	74	4	Kenny Chesney, There Goes My Life	27	25	4	Alan Jackson, Remember When	26	27	5
5	5	Cheerish Girls, Cinderella	73	74	5	Alan Jackson, Remember When	26	27	5	Toby Keith, American Soldier	26	27	6
6	6	Clay Aiken, Invisible	72	70	6	Toby Keith, American Soldier	26	27	6	Martina McBride, In My Daughter's Eyes	25	17	7
7	7	D-Tent Boys, Dig It	72	71	7	Martina McBride, In My Daughter's Eyes	25	17	7	Brooks & Dunn, You Can't Take The Honky Tonk Out	25	20	8
8	8	Hilary Duff, Why Hello	72	71	8	Brooks & Dunn, You Can't Take The Honky Tonk Out	25	20	8	Shania Twain, She's Not Just A Pretty Face	24	27	9
9	9	Hampton & The Hampstele, The Hampsterdance Song	70	69	9	Shania Twain, She's Not Just A Pretty Face	24	27	9	Tracy Brubaker, Drinkin' Bone	24	27	10
10	10	Lindsay Lohan, Ultimate	69	72	10	Tracy Brubaker, Drinkin' Bone	24	27	10	Carolyn Dawn Johnson, Simple Life	21	21	11
11	11	Ron Stoppable & Rufus, The Naked Mole Rap	35	28	11	Carolyn Dawn Johnson, Simple Life	21	21	11	Trace Adkins, Hot Mama	21	22	12
12	12	Christy Carlson Roman, Teacher's Pet	31	20	12	Trace Adkins, Hot Mama	21	22	12	Gary Allan, Songs About Rain	20	17	13
13	13	Avril Lavigne, Sk8er Boi	31	31	13	Gary Allan, Songs About Rain	20	17	13	Clint Black, Spend My Time	19	16	14
14	14	Avril Lavigne, Complicated	31	32	14	Clint Black, Spend My Time	19	16	14	Buddy Jewell, Sweet Southern Comfort	19	20	15
15	15	Bowling For Soup, Punk Rock 101	30	27	15	Buddy Jewell, Sweet Southern Comfort	19	20	15	Rascal Flatts, Mylarry	18	12	16
16	16	Aaron Carter, I Want Candy	30	28	16	Rascal Flatts, Mylarry	18	12	16	Keith Urban, I Got A Feelin'	18	19	17
17	17	Stacie Orrital, (There's Gotta Be) More To Life	30	31	17	Keith Urban, I Got A Feelin'	18	19	17	Sara Evans, Perfect	17	17	18
18	18	Raven, Superstition	30	57	18	Sara Evans, Perfect	17	17	18	Joe Nichols, Cool To Be A Fool	17	18	19
19	19	Avril Lavigne, Simple Life	29	29	19	Joe Nichols, Cool To Be A Fool	17	18	19	Patty Loveless, On Your Way Home	15	15	20
20	20	All-American Rejects, Swing Swing	29	28	20	Patty Loveless, On Your Way Home	15	15	20	Keith Urban, I Got A Feelin'	15	18	21
21	21	Jump 5, Do Ya	29	29	21	Keith Urban, I Got A Feelin'	15	18	21	Fefe Dobson, Everything	13	6	22
22	22	Kelly Clarkson, Miss Independent	29	20	22	Fefe Dobson, Everything	13	6	22	Shania Twain, She's Not Just A Pretty Face	13	6	23
23	23	Baha Men, Who Let The Dogs Out	28	28	23	Shania Twain, She's Not Just A Pretty Face	13	6	23	Crystal Method, Born Too Slow	13	6	24
24	24	Arctic Monkeys, I Wanna Be Yours	28	29	24	Crystal Method, Born Too Slow	13	6	24	Brand New, Sic Transit Gloria, Glory Fades	13	6	25
25	25	Stevie Brock, Zip-A-Dee-Do-Do-Dah	28	24	25	Brand New, Sic Transit Gloria, Glory Fades	13	6	25	The Offspring, Hit That	13	6	26
26	26	Jimmy Eat World, The Middle	26	24	26	The Offspring, Hit That	13	6	26	Jonas Brothers, Day 'N' Me	13	6	27
27	27	Atomic Kitten, The Tide Is High (Get The Feeling)	26	27	27	Jonas Brothers, Day 'N' Me	13	6	27	Post Malone, Goodbyes	13	6	28
28	28	Pink, Get The Party Started	26	28	28	Post Malone, Goodbyes	13	6	28	Sheryl Crow, The First Cut Is The Deepest	13	6	29
29	29	Melanie Branch, Are You Happy Now	26	30	29	Sheryl Crow, The First Cut Is The Deepest	13	6	29	Usher Feat. Ludacris, Yeah	13	6	30
30	30	Smash Mouth, All Star	26	30	30	Usher Feat. Ludacris, Yeah	13	6	30	Destiny's Child, Jumpin', Jumpin	8	5	31
		Stevie Brock, All For Love	26	32	31	Destiny's Child, Jumpin', Jumpin	8	5	31				

**Jones/Adult Hit Radio**  
Sr. Dir. Pgm: Jon Holiday  
Jones Radio 303-784-8700

TW	LW	1	2	3	4	5	6	7	8	9	10	11	12
1	1	Santana Feat. Alex Ba, Why Don't You & I	44	43	1	Polyphonic Spree, Light & Day	21	17	1	Rodney Atkins, Honesty	35	31	1
2	2	Nickelback, Someday	27	19	2	Postprophets, Last Train Home	21	21	2	John Michael Montgomery, Letters From Home	32	20	2
3	3	Tom McGray, Match The Wind Blow By	27	20	3	Brandy, One Horse Town	20	18	3	Kelly Clarkson, Miss Independent	29	20	3
4	4	Kenny Chesney, There Goes My Life	27	25	4	Brand New, Sic Transit Gloria, Glory Fades	20	18	4	Sara Evans, Perfect	31	31	4
5	5	Alan Jackson, Remember When	26	27	5	The Offspring, Hit That	20	20	5	Shania Twain, She's Not Just A Pretty Face	28	29	5
6	6	Toby Keith, American Soldier	26	27	6	Story Of The Year, Until The Day I Die	20	21	6	Shania Twain, She's Not Just A Pretty Face	28	29	6
7	7	Martina McBride, In My Daughter's Eyes	25	17	7	Crystal Method, Born Too Slow	20	21	7	Shania Twain, She's Not Just A Pretty Face	28	29	7
8	8	Brooks & Dunn, You Can't Take The Honky Tonk Out	25	20	8	Brand New, Sic Transit Gloria, Glory Fades	20	18	8	Shania Twain, She's Not Just A Pretty Face	28	29	8
9	9	Shania Twain, She's Not Just A Pretty Face	24	27	9	Brand New, Sic Transit Gloria, Glory Fades	20	18	9	Shania Twain, She's Not Just A Pretty Face	28	29	9
10	10	Tracy Brubaker, Drinkin' Bone	24	27	10	Brand New, Sic Transit Gloria, Glory Fades	20	18	10	Shania Twain, She's Not Just A Pretty Face	28	29	10
11	11	Carolyn Dawn Johnson, Simple Life	21	21	11	Brand New, Sic Transit Gloria, Glory Fades	20	18	11	Shania Twain, She's Not Just A Pretty Face	28	29	11
12	12	Trace Adkins, Hot Mama	21	22	12	Brand New, Sic Transit Gloria, Glory Fades	20	18	12	Shania Twain, She's Not Just A Pretty Face	28	29	12
13	13	Trace Adkins, Hot Mama	21	22	13	Brand New, Sic Transit Gloria, Glory Fades	20	18	13	Shania Twain, She's Not Just A Pretty Face	28	29	13
14	14	Gary Allan, Songs About Rain	20	17	14	Brand New, Sic Transit Gloria, Glory Fades	20	18	14	Shania Twain, She's Not Just A Pretty Face	28	29	14
15	15	Clint Black, Spend My Time	19	16	15	Brand New, Sic Transit Gloria, Glory Fades	20	18	15	Shania Twain, She's Not Just A Pretty Face	28	29	15
16	16	Buddy Jewell, Sweet Southern Comfort	19	20	16	Brand New, Sic Transit Gloria, Glory Fades	20	18	16	Shania Twain, She's Not Just A Pretty Face	28	29	16
17	17	Rascal Flatts, Mylarry	18	12	17	Brand New, Sic Transit Gloria, Glory Fades	20	18	17	Shania Twain, She's Not Just A Pretty Face	28	29	17
18	18	Keith Urban, I Got A Feelin'	18	19	18	Brand New, Sic Transit Gloria, Glory Fades	20	18	18	Shania Twain, She's Not Just A Pretty Face	28	29	18
19	19	Sara Evans, Perfect	17	17	19	Brand New, Sic Transit Gloria, Glory Fades	20	18	19	Shania Twain, She's Not Just A Pretty Face	28	29	19
20	20	Joe Nichols, Cool To Be A Fool	17	18	20	Brand New, Sic Transit Gloria, Glory Fades	20	18	20	Shania Twain, She's Not Just A Pretty Face	28	29	20
21	21	Patty Loveless, On Your Way Home	15	15	21	Brand New, Sic Transit Gloria, Glory Fades	20	18	21	Shania Twain, She's Not Just A Pretty Face	28	29	21
22	22	Keith Urban, I Got A Feelin'	15	18	22	Brand New, Sic Transit Gloria, Glory Fades	20	18	22	Shania Twain, She's Not Just A Pretty Face	28	29	22
23	23	Fefe Dobson, Everything	13	6	23	Brand New, Sic Transit Gloria, Glory Fades	20	18	23	Shania Twain, She's Not Just A Pretty Face	28	29	23
24	24	Shania Twain, She's Not Just A Pretty Face	13	6	24	Brand New, Sic Transit Gloria, Glory Fades	20	18	24	Shania Twain, She's Not Just A Pretty Face	28	29	24
25	25	Crystal Method, Born Too Slow	13	6	25	Brand New, Sic Transit Gloria, Glory Fades	20	18	25	Shania Twain, She's Not Just A Pretty Face	28	29	25
26	26	Brand New, Sic Transit Gloria, Glory Fades	13	6	26	Brand New, Sic Transit Gloria, Glory Fades	20	18	26	Shania Twain, She's Not Just A Pretty Face	28	29	26
27	27	The Offspring, Hit That	13	6	27	Brand New, Sic Transit Gloria, Glory Fades	20	18	27	Shania Twain, She's Not Just A Pretty Face	28	29	27
28	28	Jonas Brothers, Day 'N' Me	13	6	28	Brand New, Sic Transit Gloria, Glory Fades	20	18	28	Shania Twain, She's Not Just A Pretty Face	28	29	28
29	29	Post Malone, Goodbyes	13	6	29	Brand New, Sic Transit Gloria, Glory Fades	20	18	29	Shania Twain, She's Not Just A Pretty Face	28	29	29
30	30	Sheryl Crow, The First Cut Is The Deepest	13	6	30	Brand New, Sic Transit Gloria, Glory Fades	20	18	30	Shania Twain, She's Not Just A Pretty Face	28	29	30
		Usher Feat. Ludacris, Yeah	13	6		Brand New, Sic Transit Gloria, Glory Fades	20	18		Shania Twain, She's Not Just A Pretty Face	28	29	
		Destiny's Child, Jumpin', Jumpin	8	5		Brand New, Sic Transit Gloria, Glory Fades	20	18		Shania Twain, She's Not Just A Pretty Face	28	29	

## VIDEO CHANNELS

**MTV**  
Exec. VP/Music: Tom Calderone  
Sr. VP: Michele Dix  
VP/Music & Talent: Eli Cola  
Viacom 212-258-8000

TW	LW	1	2	3	4	5	6	7	8	9	10	11	12
1	1	The Darkness, I Believe In A Thing Called Love	59	39	1	Norah Jones, Sunrise	46	1	1	G-Unit, Poppin' Them Things	31	29	1
2	2	Beyonce, Me, Myself And I	55	44	2	OutKast, The Way You Move</							



FORMAT	NEW RELEASES WITH TOP 10 CALLOUT POTENTIAL	RECENTLY TESTED SONGS WITH TOP 10 CALLOUT POTENTIAL
<b>MAINSTREAM TOP 40</b>	★ 3 DOORS DOWN Away From The Sun UMRG 78.9	1 JET Are You Gonna Be My Girl EEG 88.0
	★ BLINK-182 I Miss You GEFLEN 73.2	2 THREE DAYS GRACE (I Hate) Everything About You JIVE 71.0
	★ YELLOWCARD Ocean Avenue CAPITOL 69.7	3 THE OFFSPRING Hit That COLUMBIA 70.9
		4 ROONEY I'm Shakin' GEFLEN 70.4
<b>RHYTHMIC TOP 40</b>	★ NELLY Work It (Reinvention) UMRG 72.6	5 SWITCHFOOT Meant To Live COLUMBIA 67.9
	★ OUTKAST Roses ARISTA 69.6	6 CLAY AIKEN The Way RCA/RMG 67.5
	★ JAGGED EDGE What's It Like COLUMBIA 69.5	7 MAROONS This Love J/RMG 65.6
		8 HOOBASTANK The Reason IDJMG 65.1
<b>R&amp;B/HIP-HOP</b>	★ JAGGED EDGE What's It Like COLUMBIA 97.2	1 G-UNIT FEAT. JOE Wanna Get To Know You INTERSCOPE 76.8
	★ OUTKAST Roses ARISTA 84.4	2 MISSY ELLIOTT I'm Really Hot ELEKTRA/EEG 74.8
		3 SLEEPY BROWN I Can't Wait INTERSCOPE 70.0
		4 MURPHY LEE Luv Me Baby UMRG 69.5
<b>ADULT TOP 40</b>		5 BLACK EYED PEAS Hey Mama INTERSCOPE 69.0
		6 KEYSHIA COLE Never GEFLEN 66.6
		1 G-UNIT FEAT. JOE Wanna Get To Know You INTERSCOPE 95.9
		2 SLEEPY BROWN I Can't Wait INTERSCOPE 85.8
<b>MODERN ROCK</b>	★ LINKIN PARK Lying From You WARNER BROS. 70.6	3 ANTHONY HAMILTON Charlene ARISTA 84.9
		4 BABYFACE The Loneliness ARISTA 82.7
		5 J-KWON Topsy ARISTA 81.5
		6 MISSY ELLIOTT I'm Really Hot ELEKTRA/EEG 78.6
	7 KEYSHIA COLE Never GEFLEN 75.8	
	1 OUTKAST Hey Ya! ARISTA 86.6	
	2 CHRISTINA AGUILERA The Voice Within RCA/RMG 75.5	
	3 MICHAEL MCDONALD Ain't No Mountain High Enough UMRG 75.4	
	4 JASON MRAZ You And I Both ELEKTRA/EEG 72.0	
	5 MAROONS This Love J/RMG 68.6	
	6 JOHN MAYER Clarity COLUMBIA 68.2	
	7 FEFE DOBSON Everything IDJMG 67.4	
	1 ZEBRAHEAD Rescue Me COLUMBIA 75.3	
	2 YELLOWCARD Ocean Avenue CAPITOL 74.8	
	3 EDGEWATER Eyes Wired Shut WIND-UP 74.6	
	4 BLINK-182 I Miss You GEFLEN 72.0	
	5 3 DOORS DOWN Away From The Sun UMRG 71.4	
	6 SEVENDUST Broken Down TVT 70.6	
	7 DAMIEN RICE Cannonball WARNER BROS. 70.3	

Songs are blind tested online by Promosquad using multiple listeners and a nationwide sample of carefully profiled music consumers. Songs are rated on a 1-5 scale; final results are based on weighted positives. Songs with a score of 65 or more are judged to have top 10 callout potential, although that benchmark number can fluctuate based on the strength of available music. New Releases are songs that have been recently serviced to or impacted at their respective formats; Recently Tested Songs are the songs tested during the past month with the highest score. For a complete list of current songs with Top 10 Callout Potential, see HitPredictor.com. © 2003. Promosquad is a trademark of Think Fast LLC.

## Evans Makes It Three In Country's Top 10

Sara Evans' "Perfect" (RCA) rises 11-10 on the country chart, marking the first time in more than two years that three solo female artists have simultaneously populated the top 10 of that chart. Evans joins Martina McBride's "In My Daughter's Eyes" (RCA) and Terri Clark's "I Wanna Do It All" (Mercury), which bullet at No. 7 and No. 4, respectively.

The last time three solo females appeared in country's top 10 was in the Oct. 26, 2001, issue, when singles by McBride, Reba McEntire and Carolyn Dawn Johnson appeared there. No solo female has topped the chart since McBride did so with "Blessed" in March 2002.

Elsewhere on the country chart, Toby Keith lands his 13th No. 1 with "American Soldier," which rises 2-1. Since his first DreamWorks single bowed in October 1999, Keith has taken 10 of his 13 nonseasonal singles to No. 1.

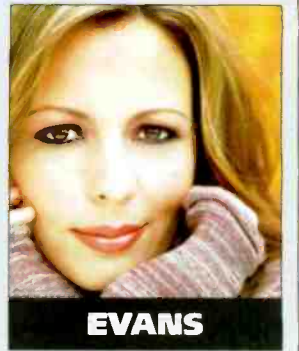

EVANS

### BIG HITS FOR INCUBUS, BLINK-182, JONES

Incubus' "Megalomaniac" (Epic) takes over the No. 1 spot at modern rock, giving the band its second No. 1 at the format. The group spent eight weeks at No. 1 in March and April of 2001 with "Drive." All seven of Incubus' chart tracks have made the top 10 at modern rock, with six of the seven reaching the top three.

Blink-182 extends its streak of consecutive modern rock top 10 tracks to nine, as "I Miss You" (Geffen) moves 12-9, tying the band with INXS for the second-longest consecutive top 10 hits streak. The Smashing Pumpkins hold the mark for consecutive top 10s with 16. It's a record they can extend if they ever decided to regroup, as the run bridges "Cherub Rock" from 1993 to their last charting single "Stand Inside Your Love" from 2000.

Norah Jones earns her first No. 1 at triple-A, as "Sunrise" (EMC) climbs 2-1. Meanwhile, labelmate Joss Stone's "Fell in Love With a Boy" enters the same chart at No. 18.

### MORE EXPOSURE FOR JANET JACKSON

Janet Jackson is back on the mainstream top 40 chart for the first time in two years as "Just a Little While" (Virgin), the first track from her forthcoming album "Damita Jo," debuts at No. 29. "Just a Little While" earns Greatest Gainer honors and picks up the Most Airplay Adds award, with 68 stations (58% of the panel) playing the song six or more times in its first full week of official release. Twelve stations passed the Airplay Adds threshold last issue by playing a leaked version of the single.

Fresh off its win for best new artist at the Grammy Awards, Evanescence earns its second top 10 hit at mainstream top 40 and adult top 40, as "My Immortal" (Wind-up) climbs to No. 8 and No. 10, respectively.

Five-time Grammy winner Beyoncé earns another top 10 on the rhythmic top 40 chart, as "Me, Myself and I" jumps 11-8. The track is Beyoncé's third consecutive top 10 on the rhythmic chart from her solo debut, "Dangerously in Love." Her first two releases from that album, "Crazy in Love" and "Baby Boy," went to No. 1.

Topping the rhythmic chart for a fourth time is Usher, with "Yeah!" (Arista). He formerly topped the chart with "You Make Me Wanna..." in 1997, "Nice & Slow" in 1998 and "U Got It Bad" in 2001.

### BABYFACE, CHINGY GO TOP 10; TEENA MARIE RETURNS

Babyface earns his 11th top 10 on the adult R&B chart with "The Loneliness" (Arista). His last appearance in that portion of the chart was in the Nov. 17, 2001, issue with "What If," which peaked at No. 3.

Further down the adult chart, Teena Marie, whose career predates Airplay Monitor, makes her first appearance on that chart with "Still in Love" (UMRG) at No. 36. Marie had four top 10 singles on Billboard's R&B/Hip-Hop Singles & Tracks chart, one of which, "Ooo La La La" (Epic), spent one week at No. 1 in April 1988.

Chingy earns his third consecutive top 10 on the R&B/hip-hop chart, with a little help from J. Weav, as "One Call Away" (Capitol) climbs 12-9. The last artist to take his first three charting singles into the top 10 on that chart was 50 Cent, who did so with four tracks one year ago.

"One Call Away" is the first top 10 track for J. Weav, the artist formerly known as Jason Weaver. In October 1995, Weaver charted "Love Ambition (Call on Me)" (Motown) under his unabbreviated moniker. The song peaked at No. 19.

**CHECK YOUR INBOX EVERY MONDAY!**

**AIRPLAY Monitor HitPredictor™**

**WEEKLY ALERT**

Sign up FREE at <http://www.airplaymonitor.com/hitpredictor>