

AIRPLAY Monitor

AUGUST 20, 2004

• We Listen To Radio •

VOLUME 12 • NO. 34 \$6.99

A Walk In The Park

Linkin Park has done it again. The band now has five tracks off its album 'Metemora' that have made it to No. 1 on the modern rock chart. **p. 52**



Election Fever . . .

How do you deal with the Vote for Change tour in your market? Stations are going out of their way not to alienate listeners but face the challenge of promoting performances from big-name artists like Bruce Springsteen who support a particular presidential candidate. **p. 38**

. . . On The Ropes

And how about encouraging your listeners to vote? Take a walk on the tightrope between community responsibility and playing party partisan. **p. 21**

Double Dip

Branding an artist for radio is always a tricky business as the tastes of listeners ebb and flow. But Island's Christina Milian appears to have found the formula. **p. 4**



Spin Me Right Round

Paid spin programs continue to be a hot topic of debate on Music Row in Nashville and across the country radio community. Who do you agree with? **p. 31**

TIM MCGRAW

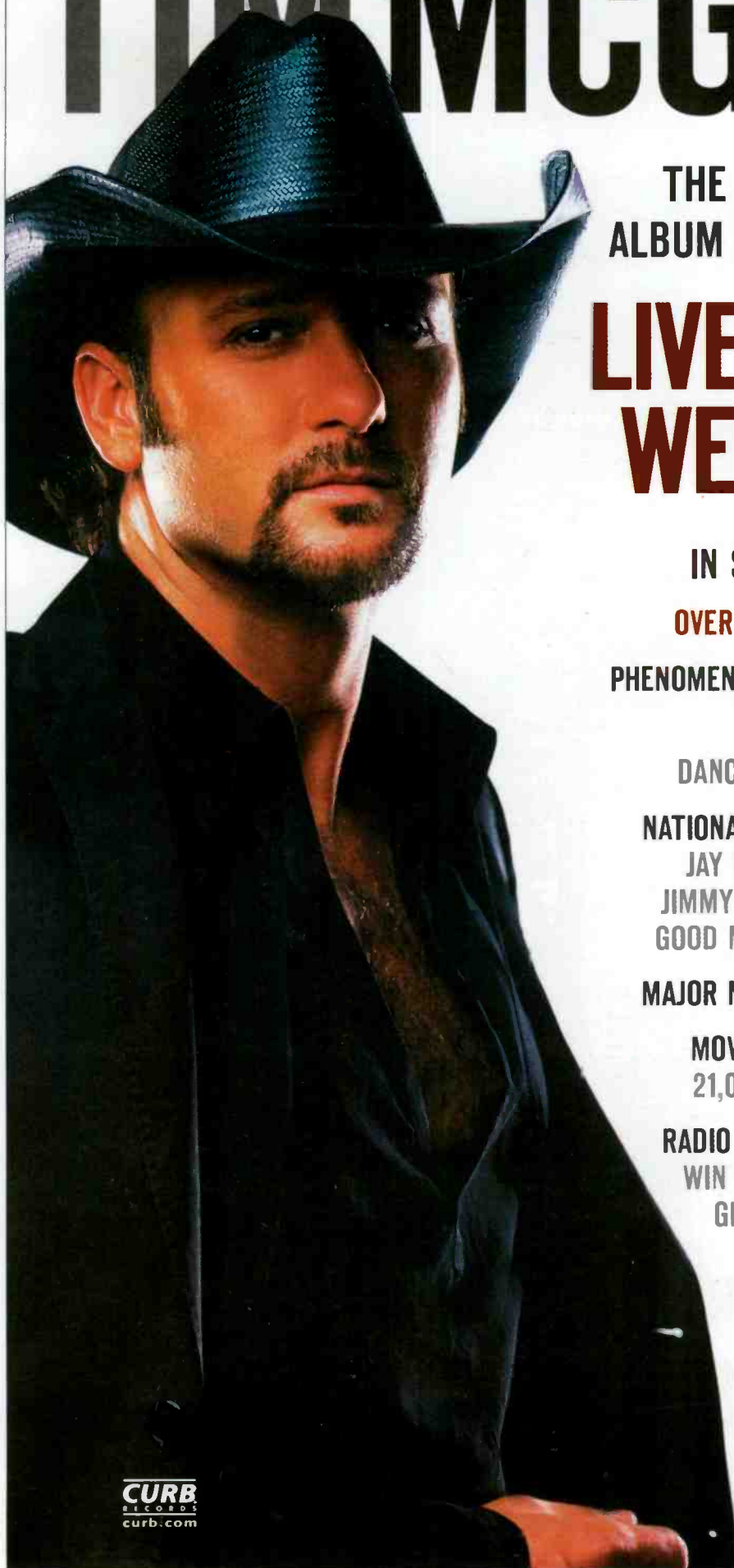

THE MOST ANTICIPATED
ALBUM RELEASE OF THE YEAR

LIVE LIKE YOU WERE DYING

IN STORES AUGUST 24TH

OVER 1.6 MILLION UNITS SHIPPED

PHENOMENAL MULTI-WEEK #1 DEBUT SINGLE

TIM MCGRAW & THE
DANCEHALL DOCTORS FALL TOUR

NATIONAL TV APPEARANCES INCLUDING
JAY LENO - ELLEN DEGENERES -
JIMMY KIMMEL - LARRY KING LIVE -
GOOD MORNING AMERICA - THE VIEW

MAJOR MAGAZINE COVERS & FEATURES

MOVIETUNES FEATURE IN OVER
21,000 THEATRES NATIONWIDE

RADIO ALBUM WORLD PREMIER AND
WIN IT BEFORE YOU CAN BUY IT
GIVEAWAY AUGUST 20 - 23



CURB
RECORDS
curb.com

2-for-1 Registration—NAB Members-only!

Register Today!

Charting Radio's Future



Wednesday / October 7

Programming Executive Super Session

Moderator:



Erica Farber
Radio & Records

Programming Executives:



John Dickey
Cumulus Media



David Gleason
Univision Radio



Tom Owens
Clear Channel Communications



Pat Paxton
Entercom Communications



Mary Catherine Sneed
Radio One

Navigating New Waters Together

Thursday / October 7

FCC Breakfast

Event sponsored by:



Jonathan Adelstein
FCC Commissioner



Kevin Martin
FCC Commissioner

Thursday / October 7

Group Executive Session

Group Executives Include:



Judy Ellis
Citadel Communications Corporation



David Field
Entercom Communications, Inc.



Chesley Maddox-Dorsey
Access.1 Communications



Mark Mays
Clear Channel Worldwide



Peter Smyth
Greater Media Inc.



Jay Mitchell
Small Market Radio Newsletter



Tom Taylor
Inside Radio

Co-Moderators:

Event sponsored by:



Thursday / October 7

NAB Marconi Radio Awards Reception, Dinner & Show

Hosted by:

Bob & Tom



The Bob & Tom Show
Premiere Radio Networks

Friday / October 8

Breakfast with Charlie Cook

Political Analyst



Event sponsored by:



Friday / October 8

Radio Luncheon NAB National Radio Award Recipient

Clarke Brown

Jefferson-Pilot Communications



Event sponsored by:



October 6-8, 2004
Manchester Grand Hyatt, San Diego, CA

visit www.nab.org/conventions/radioshow



Milian Sees New Highs With 'Low'

When Island introduced teen artist Christina Milian in 2001, her debut solo single—the cute, slightly urban “AM to PM”—was an ideal companion to the hook-heavy youth boom perpetuating top 40 radio.

The song scored admirably at radio. Milian was booked to tour with 'N Sync and she became a favorite of Radio Disney, Nickelodeon and Teen People.

But then the bottom fell out of the kiddie pop trend, as radio stations were inundated by a steady stream of overtly accessible music. Edgier, R&B-flavored artists wormed their way in to create the millennium's new brand of top 40.

Island, meanwhile, abruptly threw on the brakes, indefinitely postponing the U.S. release of Milian's already completed debut album, despite an attempt to tweak it with some additional, more urban-leaning tracks.

TIMELY TRANSITION

Fast forward to 2004. Milian blossoms into a 22-year-old with a sexy image, records an album that is perfectly in sync with the day (which she appropriately titles “It's About Time”) and side-swipes the awkward task of convincing radio that she is not a girl, but a woman now (read: Brandy, Monica).

Milian's transition from would-be pop idol to credible singer/songwriter is an example of branding an artist for radio at the right time while targeting the right audience for maximum—and in this case—more enduring exposure.

Milian has become what many believe is the ideal “pop” artist. She appeals to mainstream and rhythmic programmers and works outside of the medium in a series of high-profile film and TV projects.

“She's that rare artist who can walk into a room and turn on the pop guys, shaking it down but being prim and proper. And then she walks into the urban room and she can get down,” Island VP of promotion Erik Olesen says. “She's like a cross between Beyoncé and Jennifer Lopez.”

In terms of her audience, Olesen adds, “She had that Disney image four years ago, but those same kids that were 12 then are 16 now, so they think she's cool. They've grown together.”

“Dip It Low,” the first single from “It's About Time,” is among the signature songs of summer 2004, striking a bull's-eye at mainstream top 40 radio, where it has hit No. 2; rhythmic top 40, where it has climbed to No. 14; and even dance formats, where it reached the top 10.

The sexually provocative, R&B-skewed song, which features a rap from Fabolous, was first worked to R&B radio and clubs, beginning in December, Olesen says. “The song was blowing up in the black clubs in New York, and [R&B/hip-hop WQHT] Hot 97 was all over it.”

However, the song failed to gain critical mass, so the label switched gears and took “Dip It

Low” to rhythmic top 40—while its steamy videoclip went to TV. Several key radio stations in Chicago; Hartford, Conn.; Boston; and Providence, R.I., adopted the cut, but again, it didn't blow up nationwide.

Next was mainstream top 40, where Milian had already built a base with “AM to PM.”

“Programmers there loved her,” Olesen says, and within a couple months, the song gained traction at the format.

Rhythmic came from behind to catch up, and now renewed interest is bubbling at R&B: “Dip It Low” just entered the top 30 at R&B/hip-hop radio.

Erik Bradley, MD of rhythmic top 40 WBBM (B-96) Chicago—which was an early adopter of the song—believes the timing is right for Milian's star to shine across the board.

“We played ‘AM to PM’ very lightly,” he says, reflecting on Milian's introduction in 2001. “Unfortunately, the timing of that release was difficult, as radio was already oversaturated with Britney Spears, Christina Aguilera and Jessica Simpson. But when ‘Dip It Low’ dropped, there wasn't much to get in her way.”

That song, he adds, “is a smash for several reasons: melody, lyric, vocal performance—it's a catchy track. It adds up to one of B-96's most-played songs of 2004, among the top five.”

The song has garnered 1,200 spins to date at B-96, the most exposure from any outlet in the country. The station has also added the next single from Milian's album: “Whatever U Want,” featuring Joe Budden.

Bradley says Milian ideally straddles the line as a pop/R&B artist, making her a good fit for today's top 40.

“If you were to ask [about] her last project, namely ‘AM to PM,’ I would answer emphatically that she's a pop artist. However, now she is a pop/R&B artist, someone everyone can embrace and be a part of. ‘It's About Time’ is much more R&B-influenced than her previous work, and ‘Whatever U Want’ has a very pronounced old-school R&B feel.”

The success of Milian, says John Kage, APD/MD of KQKS San Diego, “is testament to what can happen when a couple of powerful and respected radio stations such as WJMN [Boston] and B-96 commit to and stick with a record and the label stays with the track through some doubt while it [grows].”

“Pop radio, along with the video, helped to familiarize the song and bring the rest of rhythm to the party,” Kage adds. “It happened in such a time frame that the front end wasn't losing spins while the back end gained, and a top 10 record is the result. ‘Dip It Low’ is a record that was worked the way it should be. It's a tremendous success story.”

The song has also triumphed on the club side, with remixes that have reached No. 5 on the Bill-

United We Stand



Artists are filing through the studios of United Stations Radio Networks subsidiary Launch Radio Network. Pictured above, Kimberley Locke, left, strikes a pose with Launch Radio's Lauren Moraski, while below, Kevin Lyttle, right, shows Launch Radio's Jason Gelman how they say “Peace” in his homeland of St. Vincent. (Photos: Launch Radio)



board Hot Dance Singles Sales chart.

“Every club we go to, it gets huge response,” notes Zac Davis, APD of WBVD (the Beat) Melbourne, Fla. “Girls can sing along with it and it's relatable to them—wanting to get their man's attention. And that brings the guys to the dancefloor.”

FROM ‘A BUG'S LIFE’ TO JA RULE

Milian's balancing act among pop, rhythmic and R&B is hardly a fluke. Her background includes gigs in all genres.

Before she was a teen, she played a recurring role on the Disney Channel's “Move Surfers.” By 13, she had made guest appearances on TV's “Charmed” and “Sister Sister” and provided a voice-over in the animated film “A Bug's Life.”

In 2000, Milian gained her first notoriety in music by singing the girlish chorus behind Ja Rule's No. 1 hit “Between You and Me.”

Then came her signing with Island, where she was first branded in the pop mold. According to Olesen, “We took her on a promo tour, putting her in the category of Janet Jackson, trying to make her our Island/Def Soul pop icon.

“When the Twin Towers came down in 2001, pop radio went away—hard. And the album came to a halt here.”

Fortunately, pop music continued to thrive overseas, and the label propelled its artist to stardom in Germany, the United Kingdom, Japan and Italy. In all, Milian toured 17 countries for well over a year.

Then Milian returned to the States to host MTV's “Wannabes” series. That led to a role in the Nick Cannon film “Love Don't Cost a Thing.”

She also recorded the theme song to Disney TV series “Kim Possible.”

HARD TO CATEGORIZE

Sarah O'Connor, MD at rhythmic top 40 WPGC Washington, D.C., says, “Christina has shown that she is multitalented, with her movies, hosting MTV and the Ja Rule song, so I don't [think] we can categorize her yet. This is just the beginning of her music career.”

And most people don't readily identify Milian with “AM to PM,” indicating that “Dip” marks a new beginning for her music career, according to Greg Williams, PD of KDGs Wichita, Kan. “I did play ‘AM to PM,’ and it did not do so well. I believe ‘Dip It Low’ has really been the launch of her as an artist,” he says. “The marketing surrounding her on this project has been stronger.”

Williams adds that Milian “is truly a rhythmic artist that has evolved at pop and is being accepted at R&B. It's hard to label an artist with her diversity in sound and presence.”

Milian will spend the summer and early fall warming up for Usher's U.S. tour, as Island begins the official push for “Whatever U Want.”

She then has two movies coming out in early 2005: a leading role in “Cheer Up,” opposite Tommy Lee Jones, and a part in “Be Cool,” the follow-up to “Get Shorty,” starring John Travolta and Uma Thurman.

“Christina has been out there working hard,” Williams says. “She's young, beautiful, talented and smart. This is only the tip of the iceberg. She possesses all the ingredients to be a superstar in our business.”

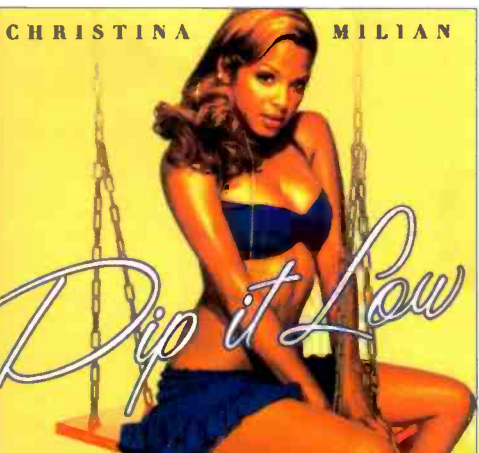

Christina Milian in 2001 (left) and in 2004 (right)

POWER PLAYLISTS



Songs ranked by number of detections. Playlists are listed in order of TSA weekly cume, beginning with the highest-cuming station. Cumes are updated twice yearly following the release of the spring and fall Arbitron surveys. The number of stations shown each week varies depending upon space.

Airplay Adds (AA) denotes songs with 6 or more detections at station for first time this week.

WHTZ New York
Sr. VP/Pgm: Tom Poleman
APD: Sharon Dastur
MD: Paul Bryant
Clear Channel 201-209-6200



Table with 2 columns: Rank and Song Title. Top songs include Kevin Lytle Featuring Sprag, Maroon 5 She Will Be Loved, Christina Milian Dip It Low.

KHIS Los Angeles
PD: John Ivey
APD/MD: Julie Pilat
Clear Channel 818-559-2252



Table with 2 columns: Rank and Song Title. Top songs include Jolo Leave (Get Out), Ashlee Simpson Pieces Of Me, Nina Sky Featuring Jabba Move Ya Body.

WKSC Chicago
PD: Rod Phillips
APD/MD: Jeff "Smash" Murray
Clear Channel 312-255-5100



Table with 2 columns: Rank and Song Title. Top songs include Kevin Lytle Featuring Sprag, Jolo Leave (Get Out), Ashlee Simpson Pieces Of Me.

WIOQ Philadelphia
OM/PD: Todd Shannon
APD/MD: Marian Newsome
Clear Channel 610-667-8100



Table with 2 columns: Rank and Song Title. Top songs include Christina Milian Dip It Low, Kevin Lytle Featuring Sprag, Jolo Leave (Get Out).

WXKS Boston
VP/Pgm: Jack McCartney
APD/MD: Kid David Corey
Clear Channel 781-396-1430



Table with 2 columns: Rank and Song Title. Top songs include Maroon 5 She Will Be Loved, Ashlee Simpson Pieces Of Me, Jolo Leave (Get Out).

KRBE Houston
PD: Tracy Austin
APD/MD: Leslie Basenberg-Whittle
Susquehanna 713-266-1000



Table with 2 columns: Rank and Song Title. Top songs include Maroon 5 She Will Be Loved, Jolo Leave (Get Out), Ashlee Simpson Pieces Of Me.

WKQI Detroit
OM: Dom "Domino" Theodore
APD/MD: Beau
Clear Channel 248-324-5800



Table with 2 columns: Rank and Song Title. Top songs include Nina Sky Featuring Jabba Move Ya Body, Houston Featuring Chingy, Alicia Keys If I Ain't Got You.

WDRQ Detroit
PD: Alex Tear
APD: Jay Towers
MD: Keith Curry
ABC/Disney 313-871-9300



Table with 2 columns: Rank and Song Title. Top songs include Nina Sky Featuring Jabba Move Ya Body, Houston Featuring Chingy, Alicia Keys If I Ain't Got You.

KHKS Dallas
PD: Patrick Davis
APD/MD: Fernando Ventura
Clear Channel 214-866-8000



Table with 2 columns: Rank and Song Title. Top songs include Ashlee Simpson Pieces Of Me, Jolo Leave (Get Out), Nina Sky Featuring Jabba Move Ya Body.

WHIT Washington, DC
VP/Ops: Jeff Wyatt
MD: Albie Dee
Clear Channel 301-468-9429



Table with 2 columns: Rank and Song Title. Top songs include Kevin Lytle Featuring Sprag, Jolo Leave (Get Out), Ashlee Simpson Pieces Of Me.

WFLZ Tampa
OM/PD: Jeff Kapugi
APD: Toby Knapp
MD: Stan "The Man" Priest
Clear Channel 813-839-9393



Table with 2 columns: Rank and Song Title. Top songs include Nina Sky Featuring Jabba Move Ya Body, Kevin Lytle Featuring Sprag, Christina Milian Dip It Low.

WSTR Atlanta
PD: Dan Bowen
APD/MD: Michael Chase
Jefferson Pilot 404-261-2970



Table with 2 columns: Rank and Song Title. Top songs include Maroon 5 She Will Be Loved, Los Lonely Boys Heaven, Ashlee Simpson Pieces Of Me.

KDWB Minneapolis
PD: Rob Morris
MD: Derek Moran
Clear Channel 952-417-3000



Table with 2 columns: Rank and Song Title. Top songs include Nina Sky Featuring Jabba Move Ya Body, Christina Milian Dip It Low, Ashlee Simpson Pieces Of Me.

KBKS Seattle
PD: Mike Preston
APD/MD: Marcus D.
Infinity 206-805-1061



Table with 2 columns: Rank and Song Title. Top songs include Ashlee Simpson Pieces Of Me, Jolo Leave (Get Out), Maroon 5 She Will Be Loved.

WHYI Miami
OM/PD: Rob Roberts
APD: Donnie Michaels
MD: Michael Joy
Clear Channel 954-862-2000



Table with 2 columns: Rank and Song Title. Top songs include Alicia Keys If I Ain't Got You, Switchfoot Meant To Live, Nina Sky Featuring Jabba Move Ya Body.

WNKS Charlotte
PD: John Reynolds
MD: Keli Reynolds
Infinity 704-331-9510



Table with 2 columns: Rank and Song Title. Top songs include Hoobastank The Reason, Usher Featuring Lil Jon & Lu Yeah!, Alicia Keys If I Ain't Got You.

WAKS Cleveland
PD: Dan Mason
APD/MD: Kasper
Clear Channel 216-520-2600



Table with 2 columns: Rank and Song Title. Top songs include Houston Featuring Chingy, Christina Milian Dip It Low, Jolo Leave (Get Out).

WPST Trenton
Sr. VP/Pgm: Michelle Stevens
Assoc. Dir./Pgm: Dave McKay
APD/MD: Chris Puorro
Nassau 609-419-0300



Table with 2 columns: Rank and Song Title. Top songs include Ashlee Simpson Pieces Of Me, Jolo Leave (Get Out), Switchfoot Meant To Live.

LOWE PLAYLISTS



Songs ranked by number of detections. Playlists are listed in order of TSN weekly come, beginning with the highest-cumulating station. Cumies are updated twice yearly following the release of the spring and fall AirTunes surveys. The number of stations shown each week varies depending upon space.

Airplay Adds (AA) denotes songs with 6 or more detections at station for first time this week.

MAINSTREAM TOP 40

WFBC Greenville, SC PD: Nikki Nite APD/MD: Tias Schuster Entercom 864-271-9200. Table with 2 columns: Rank and Song Title. Includes songs like 'Ashlee Simpson Pieces Of Me' and 'Jolo Leave (Get Out)'.

KMXV Kansas City PD: Chris Taylor APD: Ponch MD: Lucas Infinity 816-756-5698. Table with 2 columns: Rank and Song Title. Includes songs like 'Jolo Leave (Get Out)' and 'Black Eyed Peas Let's Get It Started'.

WMEG San Juan MD: Ileana Garcia SBS 787-622-9700. Table with 2 columns: Rank and Song Title. Includes songs like 'Daddy Yankee Gasolina' and 'Beyonce Naughty Girl'.

WKZL Greensboro PD: Jeff McHugh APD: Terrie Knight MD: Marcia Gan Dick 336-274-8042. Table with 2 columns: Rank and Song Title. Includes songs like 'Ashlee Simpson Pieces Of Me' and 'Fantasia I Believe'.

WSNX Grand Rapids PD: Eric O'Brien Clear Channel 616-459-1919. Table with 2 columns: Rank and Song Title. Includes songs like 'Juvencio Featuring Souja Si Slow Moto' and 'Christina Milian Dip It Low'.

WEZB New Orleans OM/PP: Mike Kaplan APD: Charlie Scott MD: Stieve G Entercom 504-593-6376. Table with 2 columns: Rank and Song Title. Includes songs like 'Jolo Leave (Get Out)' and 'Ashlee Simpson Pieces Of Me'.

KYJO Oklahoma City PD: Mike McCoy Clear Channel 405-840-5271. Table with 2 columns: Rank and Song Title. Includes songs like 'Juvencio Featuring Souja Si Slow Moto' and 'Hoobastank The Reason'.

WKRZ Wilkes-Barre MD: Kelly K. Entercom 570-883-9850. Table with 2 columns: Rank and Song Title. Includes songs like 'Nickelback Feelin' Way Too Damn Good' and 'Counting Crows Accidentally In Love'.

WKSE Buffalo PD: Dave Universal MD: Brian B. Wilde Entercom 716-843-0600. Table with 2 columns: Rank and Song Title. Includes songs like 'Ashlee Simpson Pieces Of Me' and 'Jolo Leave (Get Out)'.

WIOG Saginaw PD: Brent Carey MD: Eric Chase Citadel 989-776-2100. Table with 2 columns: Rank and Song Title. Includes songs like 'Ashlee Simpson Pieces Of Me' and 'Jolo Leave (Get Out)'.

KCHZ Kansas City PD: Dave Johnson MD: Megan Ireland Cumulus 816-356-2400. Table with 2 columns: Rank and Song Title. Includes songs like 'Jolo Leave (Get Out)' and 'Ashlee Simpson Pieces Of Me'.

WWST Knoxville Dir Pgm: Rich Bailey MD: Scott Bohannon Journal 865-693-1020. Table with 2 columns: Rank and Song Title. Includes songs like 'Jolo Leave (Get Out)' and 'Ashlee Simpson Pieces Of Me'.

WGTX Dayton OM: J.D. Kunes MD: Scott Sharp Radio One 937-294-5858. Table with 2 columns: Rank and Song Title. Includes songs like 'Christina Milian Dip It Low' and 'Jolo Leave (Get Out)'.

WSTW Wilmington, DE PD: John Wilson Assoc. PD/MD: Mike Rossi Delmarva 302-478-2700. Table with 2 columns: Rank and Song Title. Includes songs like 'Ashlee Simpson Pieces Of Me' and 'Maroon 5 She Will Be Loved'.

WLDI West Palm Beach PD: Chris Marino APD/MD: Dave Vayda Clear Channel 561-616-6600. Table with 2 columns: Rank and Song Title. Includes songs like 'Jolo Leave (Get Out)' and 'Avril Lavigne Don't Tell Me'.

WVKS Toledo OM: Bill Michaels APD/MD: Mark Andrews Clear Channel 419-244-8321. Table with 2 columns: Rank and Song Title. Includes songs like 'Britney Spears Everytime' and 'Jolo Leave (Get Out)'.

WKCI New Haven PD: Chaz Kelly MD: Kerry Collins Clear Channel 203-248-8814. Table with 2 columns: Rank and Song Title. Includes songs like 'Kevin Lyttle Featuring Sprag Turn Me On' and 'Ashlee Simpson Pieces Of Me'.

WIXX Green Bay OM: Dan Stone PD: David Burns Midwest 920-435-3771. Table with 2 columns: Rank and Song Title. Includes songs like 'Counting Crows Accidentally In Love' and 'Ashlee Simpson Pieces Of Me'.

TOP 10 BOUND

Total Detections/Gain

BLACK EYED PEAS 4246/355

Let's Get It Started (A&M/Interscope) ★

Total Stations: 117 Chart Move: 1-11

H (10), M (75), L (32) Airplay Adds: 3

Table showing station data for Black Eyed Peas' 'Let's Get It Started' across various markets like New York, Chicago, and Los Angeles.

Table showing station data for 'Black Eyed Peas' across various markets including San Juan, Memphis, and New York.

Table showing station data for 'Black Eyed Peas' across various markets including Buffalo, Memphis, and New York.

Table showing station data for 'Black Eyed Peas' across various markets including San Antonio, Houston, and Detroit.

Table showing station data for 'Black Eyed Peas' across various markets including Cincinnati, Sacramento, and San Antonio.

Table showing station data for 'Black Eyed Peas' across various markets including San Antonio, Houston, and Detroit.

AIRPOWER BOUND

Total Detections/Gain

FINGER ELEVEN 2977/139

One Thing (Wind-up) ★

Total Stations: 113 Chart Move: 21-22

H (13), M (44), L (56) Airplay Adds: 5

Table showing station data for Finger Eleven's 'One Thing' across various markets like New York, Chicago, and Los Angeles.

KELLY CLARKSON 1709/337

Breakaway (Walt Disney/Hollywood) ★

Total Stations: 109 Chart Move: 37-31

H (0), M (27), L (82) Airplay Adds: 11

Table showing station data for Kelly Clarkson's 'Breakaway' across various markets like New York, Chicago, and Los Angeles.

COUNTING CROWS 1472/106

Accidentally in Love (DreamWorks/Geffen) ★

Total Stations: 96 Chart Move: 36-35

H (3), M (22), L (71) Airplay Adds: 2

Table showing station data for Counting Crows' 'Accidentally in Love' across various markets like New York, Chicago, and Los Angeles.

NELLY FEATURING JAHM 4119/262

My Place (Derrty/Fo' Reel/UMG) ★

Total Stations: 113 Chart Move: 16-13

H (10), M (79), L (24) Airplay Adds: 2

Table showing station data for Nelly's 'My Place' across various markets like New York, Chicago, and Los Angeles.

LIL' FLIP FEATURING LEA 3168/592

Sunshine (Sucka Free/Columbia) ★

Total Stations: 110 Chart Move: 23-18

H (11), M (42), L (57) Airplay Adds: 10

Table showing station data for Lil' Flip's 'Sunshine' across various markets like New York, Chicago, and Los Angeles.

AIRPLAY LEADER

(FIRST STATION TO 150 PLAYS)

WFHN - New Bedford, MA PD: Jim Reitz MD: David Duran Date: 07/04/04

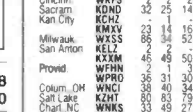

BRITNEY SPEARS 2523/104

Outrageous (Jive/Zomba) ★

Total Stations: 115 Chart Move: 26-23

H (1), M (45), L (69) Airplay Adds: 5

Table showing station data for Britney Spears' 'Outrageous' across various markets like New York, Chicago, and Los Angeles.

BOWLING FOR SOUP 1680/381

1985 (Silvertone/Jive/Zomba) ★

Total Stations: 102 Chart Move: 39-32

H (2), M (22), L (78) Airplay Adds: 13

Table showing station data for Bowling For Soup's '1985' across various markets like New York, Chicago, and Los Angeles.

AIRPOWER

Total Detections/Gain

HOUSTON FEAT. CHINQY, NATE DOGG & IZ0 3637/563

I Like That (Capitol) ★

Total Stations: 113 Chart Move: 20-15

H (17), M (42), L (54) Airplay Adds: 7

Table showing station data for Houston's 'I Like That' across various markets like New York, Chicago, and Los Angeles.

RYAN CABRERA 3145/385

On The Way Down (E.V.L.A./Atlantic) ★

Total Stations: 113 Chart Move: 22-19

H (4), M (66), L (43) Airplay Adds: 5

AIRPLAY LEADER (FIRST STATION TO 150 PLAYS)

KIIS - Los Angeles, CA PD: John Ivey MD: Julie Pilat Date: 06/27/04

Table showing station data for Ryan Cabrera's 'On The Way Down' across various markets like New York, Chicago, and Los Angeles.

AIRPLAY LEADER

(FIRST STATION TO 150 PLAYS)

KIIS - Los Angeles, CA PD: John Ivey MD: Julie Pilat Date: 06/27/04

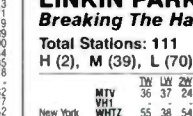

LINKIN PARK 2361/486

Breaking The Habit (Warner Bros.) ★

Total Stations: 111 Chart Move: 29-26

H (2), M (39), L (70) Airplay Adds: 5

Table showing station data for Linkin Park's 'Breaking The Habit' across various markets like New York, Chicago, and Los Angeles.

TERROR SQUAD 1528/435

Lean Back (SRC/Universal/UMRG)

Total Stations: 80 Chart Move: Debut 33

H (4), M (22), L (54) Airplay Adds: 8

Table showing station data for Terror Squad's 'Lean Back' across various markets like New York, Chicago, and Los Angeles.

CIARA FEATURING PETEY PABLO 1348/360

Goodies (Sho'nuff/LaFace/Zomba)

Total Stations: 83 Chart Move: Debut 39

H (5), M (17), L (61) Airplay Adds: 8

Table showing station data for Ciara's 'Goodies' across various markets like New York, Chicago, and Los Angeles.

MAINSTREAM TOP 40

MAINSTREAM TOP 40

MAINSTREAM TOP 40

MAINSTREAM TOP 40

IMPACT!

AIRPLAY
Monitor

Nielsen
Broadcast Data
Systems

Songs posting gains in detections or with a percentage loss in detections equal to or better than the monitored downtime percentage in the format. Songs listed in order of detections.
*Indicates station experienced between 24 and 56 hours of monitored downtime during the chart week.

MAINSTREAM TOP 40

52	48	38	179	Wichita	KZCH	53	36	36	157
44	27	10	66	Chart, SC	WSSX	36	10	2	48
17	4	4	34	Mobile	WABB	30	22	2	52
42	29	113		Col. SC	WNOK	21	22	17	108
16	4	3	30	Spokane	KZZU	24	23	22	81
2	2	1	1	D Moines	KEOM	32	12	9	67
2	2	1	1	Col Spr	KRMG	20	15	16	80
2	2	1	1	Youngst	WFOZ	1	3	1	7
18	18	17	78	Lafayette	KSMB	1	3	1	7
1	1	1	1	New Haven	WKCI	1	3	1	7
1	1	1	1	York	WKJZ	1	3	1	7
1	1	1	1	Chattam	WJIS	1	3	1	7
1	1	1	1	Roscoe	WLTK	1	3	1	7
1	1	1	1	Las. KY	WLKT	1	3	1	7
1	1	1	1	Hunts	WZYP	1	3	1	7
1	1	1	1	Lancaster	WLAN	1	3	1	7
1	1	1	1	Aug. GA	WZVY	1	3	1	7
1	1	1	1	Jackson	WYDY	1	3	1	7
1	1	1	1	Fair	WZEE	1	3	1	7
1	1	1	1	Madison	WRNG	1	3	1	7
1	1	1	1	Saginaw	KRUF	1	3	1	7
1	1	1	1	Shreve	WAVY	1	3	1	7
1	1	1	1	Atlantic	WPST	1	3	1	7
1	1	1	1	Montgom	WHYY	1	3	1	7
1	1	1	1	Spring, MO	KSPW	1	3	1	7
1	1	1	1	Savannah	WAVY	1	3	1	7
1	1	1	1	Port. ME	WJBO	1	3	1	7
1	1	1	1	Colum. GA	WBRN	1	3	1	7
1	1	1	1	Gr. Bay	WXXX	1	3	1	7
1	1	1	1	Burling	WCGO	1	3	1	7
1	1	1	1	Carrollad	WCIL	1	3	1	7

FRANZ FERDINAND 864/147
Take Me Out (Domino/Epic) ☆
Total Stations: 60
Heavy (0)
Medium (8) KZHT, KZZU, WBBO, WFME, WIXX, WNOU, WRHT, WSSX
Light (52)
Airplay Adds: 10 WAKS, WCIL, WERO, WFLY, WKZL, WLAN, WNCI, WQZQ, WWWQ, WYOY

TOBY LIGHTMAN 707/153
Real Love (Lava)
Total Stations: 54
Heavy (0)
Medium (8) KRUF, KZZU, WERO, WIXX, WNOU, WRVQ, WVKX, WXXX
Light (46)
Airplay Adds: 12 KHFI, KHKS, KXXM, WABB, WBLI, WFLY, WFLZ, WHYI, WWWQ, WYOY, WZKF, WZYP

SKYE SWEETNAM 684/157
Tangled Up In Me (Capitol) ☆
Total Stations: 59
Heavy (0)
Medium (1) KHTS
Light (58)
Airplay Adds: 13 KCHZ, KJYO, KKDM, KMXV, KZHT, WHHY, WIOG, WJJS, WKCI, WKSC, WLAN, WLKT, WRHT

NITTY 615/98
Nasty Girl (Sixty3/Universal/UMRG)
Total Stations: 40
Heavy (1) WKGS
Medium (8) KHTT, WAKS, WKCI, WKFS, WKSS, WMEG, WSNX, WZEE
Light (31)
Airplay Adds: 5 KFMD, WBHT, WDRQ, WFLY, WSNX

PITBULL FEATURING LIL JON 605/65
Culo (TVT)
Total Stations: 67
Heavy (0)
Medium (7) KDWB, KFMD, KIIS, WHKF, WJJS, WSNX, WSSS
Light (60)
Airplay Adds: 1 WFHN

HILARY DUFF 599/462
Fly (Hollywood)
Total Stations: 86
Heavy (0)
Medium (4) KDND, KZHT, WHTZ, WSSX
Light (82)
Airplay Adds: 30 KBKS, KFMD, KHFI, KHTS, KLAL, KMXV, KRBE, KRQQ, KWYE, KZZU, WAKZ, WAVY, WDKF, WDRQ, WFBC, WJBO, WKSS, WKZL, WLAN, WNCI, WNKX, WNTQ, WPRO, WRVQ, WSSX, WSSS, WYCR, WYOY, WZEE, WZKF

JAY-Z 374/-3
Dirt Off Your Shoulder (Roc-A-Fella/Def Jam/IDJMG)
Total Stations: 36
Heavy (0)
Medium (5) KSLZ, WAKS, WAKZ, WHKF, WKKF
Light (31)

MONICA 350/232
U Should've Known Better (J/RMG)
Total Stations: 44
Heavy (0)

Medium (2) WAKS, WKGS
Light (42)
Airplay Adds: 18 KHTS, KLAL, KSLZ, KZCH, KZZU, WAEV, WBFA, WCIL, WDKF, WFHN, WHKF, WJJS, WKKF, WKQI, WSNX, WVKX, WWHT, WZKF

STORY OF THE YEAR 310/44
Anthem Of Our Dying Day (Maverick/Reprise) ☆
Total Stations: 28
Heavy (0)
Medium (2) KZZU, WBBO
Light (26)
Airplay Adds: 5 KFMD, WLAN, WSSX, WWWQ, WXXS

VANESSA CARLTON 298/205
White Houses (A&M/Interscope)
Total Stations: 32
Heavy (0)
Medium (1) WBLI
Light (31)
Airplay Adds: 15 KRQQ, KZHT, WAEV, WAVY, WKCI, WKGS, WKRZ, WKSE, WNOU, WPRO, WPKY, WQEN, WXXS, WXXX, WYCR

THE KILLERS 249/141
Somebody Told Me (Island/IDJMG) ☆
Total Stations: 31
Heavy (0)
Medium (2) KZZU, WBBO
Light (29)
Airplay Adds: 12 KDND, KDWB, KHFI, KZHT, WAVY, WBFA, WJBO, WKRZ, WSSX, WSTR, WXXX, WZEE

ASHLEE SIMPSON 237/56
Shadow (Geffen) ☆
Total Stations: 10
Heavy (0)
Medium (6) WHTZ, WKSS, WKZL, WPKY, WXXS, WXXX
Light (4)
Airplay Adds: 1 KBKS

J-KWON FEATURING SADIYYAH 236/39
You & Me (So So Def/Zomba)
Total Stations: 17
Heavy (1) WKGS
Medium (4) KSLZ, KZCH, WKST, WYOK
Light (12)
Airplay Adds: 1 WKQI

FATBOY SLIM FEAT. BOOTSY COLLINS 229/166
The Joker (Skint/Astralwerks/Virgin)
Total Stations: 19
Heavy (0)
Medium (2) KZCH, WSSX
Light (17)
Airplay Adds: 9 KSMB, KZZU, WAVY, WCGO, WKSS, WMEG, WSSX, WSTW, WXLK

TRAIN 222/13
Ordinary (Columbia)
Total Stations: 14
Heavy (0)
Medium (5) KLAL, WAVY, WHOT, WIXX, WZYP
Light (9)
Airplay Adds: 1 WKRZ

USHER 186/10
Confessions Part I (LaFace/Zomba)
Total Stations: 6
Heavy (1) WEZB
Medium (3) WKSE, WKST, WXSS
Light (2)
Airplay Adds: 1 WAKZ

JADAKISS FEATURING ANTHONY HAMILTON 171/61
Why? (Ruff Ryders/Interscope)
Total Stations: 15
Heavy (0)
Medium (2) WEZB, WSNX
Light (13)
Airplay Adds: 5 WAKS, WAKZ, WDKF, WKGS, WKQI

FRICKIN' A 170/3
Trend (Alert/Q & W)
Total Stations: 17
Heavy (0)
Medium (2) KHTS, KZZU
Light (15)

AKON FEATURING STYLES P. 170/44
Locked Up (SRC/Universal/UMRG)
Total Stations: 15
Heavy (0)
Medium (1) WWHT
Light (14)
Airplay Adds: 3 WDRQ, WHTZ, WJJS

LL COOL J 140/31
Headsprung (Def Jam/IDJMG)
Total Stations: 31
Heavy (0)
Medium (2) WJJS, WWHT
Light (29)
Airplay Adds: 1 WHKF

THE BEU SISTERS 127/30
What Do You Do In The Summer (When It's Raining) (S-Curve/EMC)
Total Stations: 18
Heavy (0)
Medium (0)
Light (18)
Airplay Adds: 3 WIOG, WKRZ, WSTW

THREE DAYS GRACE 118/77
Just Like You (Jive/Zomba)
Total Stations: 15
Heavy (0)
Medium (1) WBBO
Light (14)
Airplay Adds: 7 WBFA, WHHY, WLKT, WSSX, WSTW, WXXX, WYOY

PETEY PABLO & RASHEEDA 112/9
Vibrate (Jive/Zomba)
Total Stations: 25
Heavy (0)
Medium (2) WHKF, WIOG
Light (23)

MOTORCYCLE 106/22
As The Rush Comes (Ultra)
Total Stations: 39
Heavy (0)
Medium (1) WFHN
Light (38)

KENNY CHESNEY & UNCLE KRACKER 104/3
When The Sun Goes Down (BNA)
Total Stations: 7
Heavy (0)
Medium (1) WIOG
Light (6)

YOUNG BUCK 103/41
Let Me In (G-Unit/Interscope)
Total Stations: 20
Heavy (0)
Medium (1) WJJS
Light (19)
Airplay Adds: 3 WHKF, WSNX, WWHT

FANTASIA 101/0
I Believe (J/RMG)
Total Stations: 7
Heavy (1) WKZL
Medium (0)
Light (6)

HILARY DUFF & HAYLIE DUFF 81/56
Our Lips Are Sealed (Hollywood) ☆
Total Stations: 71
Heavy (0)
Medium (0)
Light (71)

MIS-TEEQ 79/74
One Night Stand (456/Reprise)
Total Stations: 37
Heavy (0)
Medium (0)
Light (37)
Airplay Adds: 3 KSLZ, KZCH, WFHN

LENNY KRAVITZ FEATURING JAY-Z 71/27
Storm (Virgin)
Total Stations: 11
Heavy (0)
Medium (0)
Light (11)

GAVIN DEGRAW 60/19
I Don't Want To Be (J/RMG)
Total Stations: 10
Heavy (0)
Medium (0)
Light (10)

BAMA 57/8
Sweet Home Al (Vision)
Total Stations: 5
Heavy (0)
Medium (1) WQEN
Light (4)
Airplay Adds: 1 WAEV

FRANKIE J FEATURING PAUL WALL 50/15
On The Floor (Columbia)
Total Stations: 2
Heavy (0)
Medium (1) WMEG
Light (1)
Airplay Adds: 1 KHTT

CHART BOUND

Total Detections/Gain

KIMBERLEY LOCKE 1287/96
Wrong (Curb/Reprise)
Total Stations: 96
Heavy (0)
Medium (19) KHTS, KJYO, WAEB, WAEV, WAVY, WBHT, WFHN, WHBQ, WIOG, WJBO, WKRZ, WLAN, WNTQ, WPRO, WRHT, WSSX, WXXX, WYCR, WZEE
Light (77)
Airplay Adds: 1 WRVW

SWITCHFOOT 1276/322
Dare You To Move (Columbia) ☆
Total Stations: 74
Heavy (0)
Medium (17) KHFI, KZHT, KZZU, WBBO, WFBC, WBBO, WHTZ, WIXX, WJBO, WKXJ, WNKX, WNOU, WPST, WRHT, WSSX, WSTR, WYOY
Light (57)
Airplay Adds: 16 KHTT, KKMV, KRBE, KRQQ, KRUF, KWYE, WCGQ, WDCG, WERO, WHOT, WIOG, WJJS, WWHT, WWWQ, WXXS, WZEE

DASHBOARD CONFSSIONAL 1135/146
Vindicated (Vagrant/Interscope) ☆
Total Stations: 75
Heavy (1) KZZU
Medium (11) KRBE, KXXM, KZHT, WBBO, WFBC, WGTZ, WIXX, WKCI, WKSS, WRVQ, WXXS
Light (63)
Airplay Adds: 7 KJYO, WHBQ, WKGS, WKQI, WNKX, WXXB, WZKF

LLOYD FEATURING ASHANTI 1040/129
Southside (The Inc./Def Jam/IDJMG)
Total Stations: 59
Heavy (0)
Medium (21) KHTS, KHTT, KSLZ, KSPW, KZCH, KZZU, WAKS, WAKZ, WDKF, WEZB, WFLY, WHKF, WIOG, WJJS, WKGS, WKKF, WKQI, WKSE, WKST, WSNX, WSSS
Light (38)
Airplay Adds: 5 KFMD, KJYO, KKMV, WCGO, WDRQ

SEETHER FEATURING AMY LEE 914/319
Broken (Wind-up) ☆
Total Stations: 50
Heavy (3) KHTT, KLAL, KRUF
Medium (10) KMXV, KRQQ, WBBO, WIOG, WIXX, WPST, WSSX, WWWQ, WYOY, WZEE
Light (37)
Airplay Adds: 12 KCHZ, KDND, WGTZ, WJBO, WNCI, WNOU, WPRO, WRHT, WSNX, WSTW, WXLK, WZYP

H=Heavy (55+ Detections), M=Medium (25-54), L=Light (Under 25). Airpower awarded to songs appearing in the top 20 on both the Airplay and Audience charts for the first time with increases in both detections and audience. ☆ Initial Impact: songs appearing on this page for the first time in summary form. Airplay Adds are songs with 6 or more detections at new stations this week. The Airplay Leaderboard ranks taste-maker stations that have been the most successful in identifying future hit songs as measured by the amount of AIRPOWER titles for which they were Airplay Leaders. Refer to each format's Power Playlists page to see this week's Airplay Leaders. ☆ indicates title earned HiPREDICTOR status in research data provided by Promosquad.

ADULT TOP 40 POWER PLAYLIST

WEEKLY CHART FOR AIRPLAY MONITOR... Songs ranked by number of detections...

WPLJ New York* VP/Pgm: Tom Chuddy PD: Scott Shannon MD: Tony Mascaro ABC/Disney 212-613-8900

KYSR Los Angeles* OM: John Ivey PD: Angela Perelli APD/MD: Chris Patyk Clear Channel 818-559-2252

WTMX Chicago* OM/PD: Mary Ellen Kachinske Bonneville 312-946-1019

WBMX Boston* OM/PD: Jon Zeller APD/MD: Mike Mullaney Infinity 617-779-2000

WRQX Washington, DC OM/PD: Kenny King MD: Carol Parker ABC/Disney 202-686-3100

KIOI San Francisco OM/PD: Michael Martin APD/MD: James Baker Clear Channel 415-538-1013

KLLC San Francisco* PD: John Peake APD/MD: Jayn Infinity 415-765-4000

WWZZ Washington, DC* PD: Sammy Simpson APD/MD: Sean Sellers Bonneville 202-895-5000

KHMX Houston PD: Buddy Scott APD/MD: Rick O'Bryan Clear Channel 713-830-8000

KSTP Minneapolis PD: Leighton Peck APD/MD: Jill Roen Hubbard 651-642-4141

KDMX Dallas* PD: Pat McMahon APD/MD: Lisa Thomas Clear Channel 972-991-1029

WDVD Detroit* PD: Greg Ausham MD: Ann Delisi ABC/Disney 313-871-3030

WMWX Philadelphia PD: Mike Sommers APD/MD: Joe Proke Greater Media 610-771-0957

KMXP Phoenix PD: Ron Price MD: Trent Edwards Clear Channel 602-279-5577

WWMX Baltimore PD/MD: Steve Monz Infinity 410-825-5400

WTIC Hartford* OM: Steve Sallhany APD/MD: Jeanne Jersey Infinity 860-677-6700

KMYI San Diego PD: Duncan Payton APD/MD: Mel McKay Clear Channel 858-292-2000

WVRV St. Louis* PD: Marty Link MD: Jill Devine Bonneville 314-231-3699

KYKY St. Louis Interim PD: Mark Edwards MD: Greg Hewitt Infinity 314-531-0000

KPLZ Seattle OM: Rob Dunlop PD: Kent Phillips MD: Alisa Hashimoto Fisher 206-404-4000

KALC Denver* PD: BJ Harris APD/MD: Kozman Entercom 303-967-2700

WOMX Orlando PD: Jeff Cushman MD: Laura Francis Infinity 407-919-1000

KFMB San Diego* GM: Tracy Johnson Midwest TV 858-292-7600

WQAL Cleveland OM: Allan Fee MD: Rebecca Wilde Infinity 216-696-0123

Airplay Adds (AA) denotes songs with 6 or more detections at station for first time this week.

Airplay Monitor Nielsen Broadcast Data Systems

POWERPLAYS

WKTI Milwaukee PD: Rick Belcher MD: Bob Walker Journal 414-967-5330

WSNE Providence PD: Steve Peck MD: Gary Trust Coast 93.3 Clear Channel 401-438-9300

WKRQ Cincinnati PD: Pat Marshall APD: Grover Collins MD: Brian Douglas Infinity 513-699-5102

WLNK Charlotte* PD: Neal Sharpe APD/MD: Derek James Jefferson Pilot 704-374-3500

WBNS Columbus, OH* PD: Jeff Ballentine Radio Ohio 614-460-3850

WMYX Milwaukee PD: Tom Gjerdrum APD: Mark Richards Entercom 414-529-1250

KRSK Portland* PD: Dan Persigehl APD: Lisa Adams MD: Sheryl Stewart Entercom 503-223-1441

WMVX Cleveland PD: Dave Popovich MD: Jay Hudson Clear Channel 216-520-2600

WZPT Pittsburgh VP/Pgm: Keith Clark APD: Jonny Hartwell MD: Scott Alexander Infinity 412-920-9400

WTSS Buffalo OM/PD: Sue O'Neil MD: Rob Lucas Entercom 716-843-0600

KIMN Denver PD: Ron Harrell APD/MD: Michael Gifford Infinity 303-832-5665

KQMB Salt Lake City* PD: Mike Nelson APD/MD: Justin Riley Bonneville 801-575-7601

Compiled from a national sample of data supplied by Broadcast Data Systems to Top 40 Airplay Monitor. 44 modern AC stations are electronically monitored 24 hours a day, 7 days a week. © 2004 VNU Business Media, Inc. All rights reserved.

Nielsen Broadcast Data Systems

Main chart table with columns: THIS WEEK, LAST WEEK, WKS. ON CHART, TITLE/IMPRINT/PROMOTION LABEL, ARTIST, TW, LW, MILLIONS, RANK

Songs ranked by number of detections. Songs showing an increase in detections over the previous week, regardless of chart movement.

GREATEST GAINERS MODERN AC INCREASE IN DETECTIONS. ASHLEE SIMPSON • Pieces Of Me (Geffen) +181. MAROONS • She Will Be Loved (Octone/J/RMG) +173.

IMPACT! AIRPLAY Monitor Nielsen Broadcast Data Systems

Songs posting gains in detections or with a percentage loss in detections equal to or better than the monitored downtime percentage in the format. Songs listed in order of detections. *Indicates station experienced between 24 and 56 hours of monitored downtime during the chart week.

TOP 10 BOUND

TRAIN 1792/54 Ordinary (Columbia)

Table with columns: City, Station, Detections, Chart Move, Airplay Adds. Includes stations like WHI, KYSR, WTKX, etc.

ASHLEE SIMPSON 1504/504 Pieces Of Me (Geffen)

Table with columns: City, Station, Detections, Chart Move, Airplay Adds. Includes stations like WHI, KYSR, WTKX, etc.

NICKELBACK 1394/68 Feelin' Way Too Damn Good (Roadrunner/IDJMG)

Table with columns: City, Station, Detections, Chart Move, Airplay Adds. Includes stations like WHI, KYSR, WTKX, etc.

AIRPOWER

AVRIL LAVIGNE 1077/236 My Happy Ending (RCA/RMG)

SEETHER FEATURING AMY LEE 418/78 Broken (Wind-up)

AIRPLAY LEADER (FIRST STATION TO 150 PLAYS)

KFMB • San Diego, CA PD: Tracy Johnson Date: 07/18/04

Total Stations: 57 Chart Move: 21-18 H (11), M (25), L (21)

Table with columns: City, Station, Detections, Chart Move, Airplay Adds. Includes stations like WHI, KYSR, WTKX, etc.

AIRPOWER BOUND

SARAH MCLACHLAN 827/104 World On Fire (Arista/RMG)

MARTINA MCBRIDE 314/7 This One's For The Girls (RCA Nashville)

RYAN CABRERA 370/69 On The Way Down (E.V.L.A./Atlantic)

RICHARD MARX 803/76 When You're Gone (Manhattan/EMC)

ALANIS MORISSETTE 305/133 Eight Easy Steps (Maverick/Reprise)

TOBY LIGHTMAN 293/4 Real Love (Lava)

THE KILLERS 258/46 Somebody Told Me (Island/IDJMG)

BOWLING FOR SOUP 716/92 1985 (Silvertone/Jive/Zomba)

AVION 733/9 Seven Days Without You (Console)

FRANZ FERDINAND 94/36 Take Me Out (Domino/Epic)

JOHN MAYER 82/25 Daughters (Aware/Columbia)

MELISSA ETHERIDGE 82/14 This Moment (Island/IDJMG)

MATT NATHANSON 65/4 I Saw (Universal/UMRG)

VANESSA CARLTON 63/54 White Houses (A&M/Interscope)

FATBOY SLIM FEAT. BOOTSY COLLINS 59/22 The Joker (Skint/Astralwerks/Virgin)

ALICIA KEYS 52/13 If I Ain't Got You (J/RMG)

BLACK EYED PEAS 47/5 Let's Get It Started (A&M/Interscope)

KEVIN LYTTLE FEAT. SPRAGGA BENZ 46/6 Turn Me On (Atlantic)

SEALS AND CROFTS 39/16 Summer Breeze (Warner Bros.)

TAMYRA GRAY 30/1 Raindrops Will Fall (19)

GRETCHEN WILSON 28/3 Redneck Woman (Epic (Nashville)/EMN)

SEAL 97/40 Get It Together (Warner Bros.)

SUGARCULT 27/5 Memory (Fearless/Artemis)

CHART BOUND

LENNY KRAVITZ 252/95 California (Virgin)

DIANA ANAID 239/26 Last Thing (Five Crowns)

BONNIE MCKEE 229/19 Somebody (Reprise)

INGRAM HILL 215/39 Will I Ever Make It Home (Traveler)

KENNY CHESNEY & UNCLE KRACKER 195/18 When The Sun Goes Down (BNA)

JOJO 177/50 Leave (Get Out) (Da Family/Background/UMRG)

JEM 156/5 They (ATO)

MODEST MOUSE 132/1 Float On (Epic)

SWITCHFOOT 105/43 Dare You To Move (Columbia)

DASHBOARD CONFSSIONAL 101/10 Undivided (Vagrant/Interscope)

SEAL 97/40 Get It Together (Warner Bros.)

SUGARCULT 27/5 Memory (Fearless/Artemis)

H=Heavy (30+ Detections), M=Medium (15-29), L=Light (Under 15). Airpower awarded to songs appearing in the top 20 on both the Airplay and Audience charts for the first time with increases in both detections and audience. Initial impact: songs appearing on this page for the first time in summary form. Airplay Adds are songs with 6 or more detections at new stations this week. The Airplay Leaderboard ranks taste-maker stations that have been the most successful in identifying future hit songs as measured by the amount of AIRPOWER titles for which they were Airplay Leaders. Refer to each format's Power Playlists page to see this week's Airplay Leaders. * indicates title earned HiPREDICTOR status in research data provided by Promosquad.

THIS WEEK	LAST WEEK	WKS. ON CHART	TITLE/IMPRINT/PROMOTION LABEL	ARTIST	DETECTIONS		AUDIENCE	
					TW	LW	MILLIONS	RANK
1	1	31	★★★ NO. 1 ★★★ THIS ONE'S FOR THE GIRLS 1 RCA NASHVILLE 6 weeks at No. 1	MARTINA MCBRIDE	1603	1581	14.191	1
2	2	51	WHITE FLAG 2 ARISTA/RMG ☆	DIDO	1422	1570	12.962	3
3	4	46	THE FIRST CUT IS THE DEEPEST 3 A&M/INTERSCOPE ☆	SHERYL CROW	1418	1438	12.074	5
4	3	35	100 YEARS 3 AWARE/COLUMBIA	FIVE FOR FIGHTING	1417	1447	13.428	2
5	6	43	AIN'T NO MOUNTAIN HIGH ENOUGH MOTOWN/UMRG	MICHAEL McDONALD	1405	1285	11.536	6
6	5	29	LOVE'S DIVINE WARNER BROS.	SEAL	1291	1367	10.518	7
7	7	19	THIS LOVE 3 OCTONE/J/RMG ☆	MAROONS	1275	1259	12.793	4
8	8	76	DRIFT AWAY 4 LAVA UNCLE KRACKER FEATURING DOBIE GRAY		1139	1211	10.313	8
9	11	69	FOREVER AND FOR ALWAYS 2 MERCURY/IDJMG	SHANIA TWAIN	1021	1004	8.456	12
10	12	24	JUST FOR YOU ISLAND/IDJMG ☆	LIONEL RICHIE	1012	995	8.233	13
11	10	59	CALLING ALL ANGELS 3 COLUMBIA	TRAIN	1009	1023	7.636	14
12	14	20	8TH WORLD WONDER CURB	KIMBERLEY LOCKE	979	885	5.469	16
13	13	67	UNWELL 5 ATLANTIC	MATCHBOX TWENTY	950	973	9.157	10
14	16	10	★ GREATEST GAINER ★ HEAVEN 5 OR/EPIC ☆	LOS LONELY BOYS	932	779	10.066	9
15	9	44	YOU RAISE ME UP 143/REPRISE	JOSH GROBAN	901	1056	8.834	11
16	17	16	★★ AIRPOWER ★★ HERE WITH ME INO/CURB	MERCYME	845	759	3.792	20
17	18	21	SUMMER BREEZE WARNER BROS.	SEALS AND CROFTS	684	734	7.490	15
18	19	13	YOU'LL THINK OF ME 3 CAPITOL ☆	KEITH URBAN	598	546	4.057	19
19	21	18	MY IMMORTAL 2 WIND-UP ☆	EVANESCENCE	458	463	4.766	17
20	22	9	LAST THING ON MY MIND CURB	LEANN RIMES & RONAN KEATING	453	429	1.699	-
21	20	11	YOU AND I EPIC ☆	CELINE DION	447	520	4.761	18
22	26	3	★ MOST AIRPLAY ADDS ★ REMEMBER WHEN IT RAINED 143/REPRISE ☆	JOSH GROBAN	332	243	3.073	21
23	25	8	THE REASON 3 ISLAND/IDJMG ☆	HOOBASTANK	326	298	2.472	25
24	24	17	GO YOUR OWN WAY COLUMBIA	WILSON PHILLIPS	323	407	2.302	27
25	23	14	TIL I SEE YOU AGAIN WINDHAM HILL/RCA VICTOR ☆	JIM BRICKMAN	314	407	1.506	-
26	28	25	BUY ME A ROSE J/RMG ☆	LUTHER VANDROSS	293	208	2.473	24
27	27	2	OLDER THAN MY YEARS LAVA ☆	CHERIE	278	223	2.114	28
28	30	3	ACCIDENTALLY IN LOVE DREAMWORKS/GEFFEN ☆	COUNTING CROWS	209	196	2.419	26
29	29	3	I BELIEVE J/RMG	FANTASIA	195	198	0.919	-
30	NEW		IF I AIN'T GOT YOU 2 J/RMG	ALICIA KEYS	165	84	2.804	22

Songs ranked by number of detections. (○) Songs showing an increase in detections over the previous week, regardless of chart movement. A song will also receive a bullet if its percentage loss in detections does not exceed the percentage of monitored station downtime for the format. A song that has been on the chart for more than 20 weeks will generally not receive a bullet, even if it registers an increase in detections. Airpower awarded to songs appearing in the top 20 on both the Airplay and Audience charts for the first time with increases in both detections and audience. Greatest Gainer awarded to the song with the largest increase in detections. Most Airplay Adds awarded to the song registering six or more detections at the most stations for the first time this week. A song with a gain in detections over the previous week is placed first if tied with a song with a decline over the same period. When tied songs are each gaining detections or each losing detections, the song being played on more stations is placed first. Songs below the top 15 become recurrents and are removed from the chart after 26 weeks. **1** Nielsen BDS certification for airplay of 100,000 detections on all monitored stations, including satellite and national networks, across the U.S. and Canada. Numerical following symbol indicates multiple level of 100,000 detections.

most airplay adds ADULT CONTEMPORARY

NEW STATIONS

JOSH GROBAN <i>Remember When It Rained (143/Reprise)</i> ☆	9
KEZK, KKCW, KMXZ, WALK, WDEF, WLTO, WMGN, WRVR, WSHH Total Stations With Six Or More Detections: 30 TOTAL DETECTIONS BY DAYPART: 6-10 7%, 10-3 15%, 3-7 15%, 7-12 12%, 12-6A 52%	
CHERIE <i>Older Than My Years (Lava)</i> ☆	6
KMGA, KRBB, KTDY, WARM, WLTO, WSPA Total Stations With Six Or More Detections: 26 TOTAL DETECTIONS BY DAYPART: 6-10 6%, 10-3 15%, 3-7 14%, 7-12 13%, 12-6A 53%	
ALICIA KEYS <i>If I Ain't Got You (J/RMG)</i>	6
KTDY, KWAV, WBEB, WHUD, WMGN, WYJB Total Stations With Six Or More Detections: 11 TOTAL DETECTIONS BY DAYPART: 6-10 12%, 10-3 19%, 3-7 16%, 7-12 10%, 12-6A 43%	
LOS LONELY BOYS <i>Heaven (Or/Epic)</i> ☆	5
CIDR, KSSK, WMXS, WSNY, WVAF Total Stations With Six Or More Detections: 54 TOTAL DETECTIONS BY DAYPART: 6-10 15%, 10-3 23%, 3-7 19%, 7-12 10%, 12-6A 34%	
LEANN RIMES & RONAN KEATING <i>Last Thing On My Mind (Curb)</i>	5
KESZ, KISC, KMXZ, WEAT, WLTM Total Stations With Six Or More Detections: 43 TOTAL DETECTIONS BY DAYPART: 6-10 9%, 10-3 13%, 3-7 10%, 7-12 10%, 12-6A 58%	

GREATEST GAINERS ADULT CONTEMPORARY

INCREASE IN DETECTIONS

LOS LONELY BOYS • <i>Heaven (Or/Epic)</i> ☆	+153
KBEE +15, WSNY +15, WRVR +11, KMXZ +10, WMXS +10, WBEB +9, CIDR +9, WVAF +8, WGSY +7, WAHR +6	
KIMBERLEY LOCKE • <i>8th World Wonder (Curb)</i>	+94
KBEE +17, WWDE +16, KOSI +12, WLTM +12, WWLI +10, WRVR +8, WDEF +8, KRBB +8, KMXZ +6, WYJB +5	
JOSH GROBAN • <i>Remember When It Rained (143/Reprise)</i> ☆	+89
WRVR +14, WMGN +7, WLTW +6, KEZK +6, KKCW +6, KBEE +5, KRWM +5, WALK +5, WSHH +5, WRRM +4	
MERCYME • <i>Here With Me (INO/Curb)</i>	+86
KVLY +16, WSPA +13, WHOM +9, KUDL +5, WLTO +5, KBEE +5, WLHT +4, WCRZ +4, WSHH +4, KXLY +3	
ALICIA KEYS • <i>If I Ain't Got You (J/RMG)</i>	+81
WHUD +13, WMGN +11, KTDY +11, PWAV +8, WYJB +7, KVLY +6, WBEB +6, WALK +5, WMGS +5, WTVR +4	

HitPredictor™ DATA PROVIDED BY **promosquad™**

SONGS WITH TOP 10 CALLOUT POTENTIAL
THIS WEEK'S NEW RELEASES IN RED

<p>ADULT CONTEMPORARY</p> <ol style="list-style-type: none"> KEITH URBAN <i>You'll Think Of Me</i> CAPITOL 99.7 EVANESCENCE <i>My Immortal</i> WIND-UP 78.8 DIANA KRALL <i>Narrow Daylight</i> VERVE 76.4 SHERYL CROW <i>Light In Your Eyes</i> INTERSCOPE 75.8 	<ol style="list-style-type: none"> COUNTING CROWS <i>Accidentally In Love</i> INTERSCOPE 74.4 JOSH GROBAN <i>Remember When It Rained</i> REPRISE 71.5 LOS LONELY BOYS <i>Heaven</i> EPIC 70.6 CHERIE <i>Older Than My Years</i> LAVA 65.7
--	---

See legend on HitPredictor page.

Monitor RECURRENTS ADULT CONTEMPORARY

RANK	TITLE/IMPRINT/PROMOTION LABEL	DETECTIONS TW	LW
1	DANCE WITH MY FATHER 1 LUTHER VANDROSS (J/RMG)	811	717
2	HERE WITHOUT YOU 5 3 DOORS DOWN (REPUBLIC/UNIVERSAL/UMRG)	772	838
3	THE GAME OF LOVE 4 SANTANA FEAT. MICHELLE BRANCH (ARISTA/RMG)	708	691
4	I HOPE YOU DANCE 6 LEE ANN WOMACK (MCA NASHVILLE/UNIVERSAL/UMRG)	705	812
5	A THOUSAND MILES 5 VANESSA CARLTON (A&M/INTERSCOPE)	689	690
6	THE WAY YOU LOVE ME 7 FAITH HILL (WARNER BROS.)	651	498
7	BIG YELLOW TAXI 2 COUNTING CROW FEAT. VANESSA CARLTON (GEFFEN/INTERSCOPE)	623	671
8	CAN'T STOP LOVING YOU 1 PHIL COLLINS (ATLANTIC)	605	545
9	SUPERMAN (IT'S NOT EASY) 5 FIVE FOR FIGHTING (AWARE/COLUMBIA)	598	438

RANK	TITLE/IMPRINT/PROMOTION LABEL	DETECTIONS TW	LW
10	I'M ALREADY THERE 4 LONESTAR (BNA)	585	598
11	SOAK UP THE SUN 4 SHERYL CROW (A&M/INTERSCOPE)	584	606
12	TRULY MADLY DEEPLY 7 SAVAGE GARDEN (COLUMBIA)	566	510
13	BREATHE 8 FAITH HILL (WARNER BROS.)	561	545
14	DROPS OF JUPITER (TELL ME) 7 TRAIN (COLUMBIA)	537	552
15	SMOOTH 9 SANTANA FEAT. ROB THOMAS (ARISTA)	530	587
16	IF YOU'RE GONE 6 MATCHBOX TWENTY (LAVA/ATLANTIC)	527	613
17	CRUISIN' 1 HUEY LEWIS & GWYNETH PALTROW (HOLLYWOOD)	519	510
18	EVERY BREATH YOU TAKE 4 THE POLICE (A&M/INTERSCOPE)	513	507
19	I KNEW I LOVED YOU 6 SAVAGE GARDEN (COLUMBIA)	513	426
20	THANK YOU 6 DIDO (ARISTA/RMG)	512	555

Recurrents are titles that have appeared on the Adult Contemporary Airplay chart for 26 weeks and have dropped below the top 15.

QUESTIONS?

IF YOU HAVE ANY
QUESTIONS ABOUT



WE'VE GOT THE ANSWERS:

SCOTT MCKENZIE
Editor-in-Chief
Phone: 646-654-4642
Fax: 646-654-4612
smckenzie@airplaymonitor.com

CHUCK TAYLOR
Top 40/AC Mgr. Editor
Phone: 646-654-4729
Fax: 646-654-4799
ctaylor@airplaymonitor.com

PATRICK MCGOWAN
AC/Adult Chart Manager
Phone: 323-954-3204
Fax: 323-525-2394
pmcgowan@airplaymonitor.com

SILVIO PIETROLUONGO
Director of Charts
Phone: 646-654-4624
Fax: 646-654-4671
silvio@airplaymonitor.com

PETER WEINSTOCK
Account Manager
Phone: 646-654-4710
Fax: 646-654-4799
pweinstock@airplaymonitor.com

MICHAEL ELLIS
Acting Publisher
Phone: 646-654-4622
Fax: 646-654-4799
mellis@airplaymonitor.com



Songs ranked by number of detections. Playlists are listed in order of TSA weekly come, beginning with the highest-cumming station. Comes are updated twice weekly following the release of the spring and fall Arbitron surveys. The number of stations shown each week varies depending upon space.



Airplay Add (AA) denotes songs with 6 or more detections at station for first time this week.

ADULT CONTEMPORARY

WLTW New York
VP/AC Pgmng: Jim Ryan
APD: Bridget Sullivan
MC: Morgan Prue
Clear Channel 212-603-4600

KOST Los Angeles
Dir/Pgmng: Jhani Kaye
PD/MD: Stella Schwartz
Clear Channel 818-546-1043

KBIG Los Angeles
Dir/Pgmng: Jhani Kaye
OM/PD: Dave Benes
APD/MD: Robert Archer
Clear Channel 818-546-1043

WBEB Philadelphia
PD/MD: Chris Conley
WEAZ Radio 610-667-8400

WLIT Chicago
RVP/Pgmng: Bob Kaake
Clear Channel 312-329-9002

WMJX Boston
VP/Pgmng: Don Kelley
APD: Candy O'Leary
MD: Mark Laurence
Greater Media 617-822-9600

WNIC Detroit
RVP/Pgmng: Darren Davis
Clear Channel 248-324-5800

WASH Washington, DC
PD: Bill Hess
Clear Channel 301-984-9710

WLTM Atlanta
OM: Louis Kaplan
APD: Steve Goss
Clear Channel 404-367-0640

KVIL Dallas
PD: Smokey Rivers
Infinity 214-691-1037

KEZK St. Louis
PD: Mark Edwards
APD: Bob London
Infinity 314-531-0000

WMGC Detroit
PD: Jim Harper
MD: Jon Ray
Greater Media 248-414-5600

WMGF Orlando
PD: Ken Payne
APD: Brenda Matthews
MD: Miles Chrisinger
Clear Channel 407-916-7790

WALK Long Island
PD: Rob Miller
Clear Channel 631-475-5200

KESZ Phoenix
PD: Shaun Holly
APD/MD: Craig Jackson
Clear Channel 480-966-6236

WLTE Minneapolis
PD: Phil Wilson
Infinity 612-339-1029

WDOK Cleveland
PD: Scott Miller
MD: Ted Kowalski
Infinity 216-696-0123

KRWM Seattle
PD: Gary Nolan
MD: Laura Dane
Sandusky 425-373-5545

KOSI Denver
PD: Dave Dillon
APD: Steve Hamilton
Entercom 303-967-2700

KSFI Salt Lake City
OM: Alan Hague
PD: Dain Craig
APD: Bob Nelson
Bonneville 801-575-7601

WRAL Raleigh
OM: Joe Wade Formicola
MD: Jim Kelly
WRAL, Inc 919-890-6101

WRCH Hartford
PD: Allan Camp
MD: Joe Hann
Infinity 860-677-6700

WHUD Poughkeepsie
PD: Steve Petrone
MD: Tom Furci
Pamall 845-838-6000

WSNH Pittsburgh
PD: Ron Antill
Renda 412-875-9500

WEAT West Palm Beach
PD: Rick Shockley
MD: Chad Perry
Infinity 561-686-9505

WSNY Columbus
PD: Chuck Knight
Saga 614-451-2191

WMTX Tampa
OM: Jeff Kapugi
MD: Kristy Knight
Clear Channel 813-839-9393

WRRM Cincinnati
OM: T.J. Holland
APD: Ted Morro
Susquehanna 513-241-9898

KUDL Kansas City
OM: Thom McGinty
PD: Dan Hurst
Entercom 913-677-8998

WTVR Richmond
OM: Bill Cahill
APD: Adam Stubbs
MD: Kat Simons
Clear Channel 804-355-3217

RHYTHMIC TOP 40 WEPL PLAYLISTS

FOR WEEK ENDING AUGUST 15, 2004



Songs ranked by number of detections. Playlists are listed in order of TSA weekly cumes, beginning with the highest-cuming station. Cumes are updated twice yearly following the release of the spring and fall Arbitron surveys. The number of stations shown each week varies depending upon space.

Airplay Adds (AA) denotes songs with 6 or more detections at station for first time this week.

WBMM Chicago PD: Todd Cavanaugh MD: Erik Bradley Infinity 312-944-6000

WIMN Boston PD: Jack McCartney APD: Dennis O'Heron MD: Chris Tyler Clear Channel 781-663-2500

KYLD San Francisco OM: Michael Martin APD: "Jazzy" Jim Archer Clear Channel 415-356-0949

WPOW Miami PD: Kid Curry APD: Tony The Tiger MD: Eddie Mix Beasley 305-653-6796

WBTS Atlanta PD: Cagle APD/MD: Maverick Cox 404-897-7500

KPTY Houston PD/MD: Marco Arias Univision 713-407-1415

KGGI Riverside PD: Jesse Duran MD: Robert "O.D.M." Gutierrez Clear Channel 909-684-1991

KUBE Seattle OM: Shellie Hart PD: Eric Powers MD: Karen Wild Clear Channel 206-285-2295

KFSM Sacramento PD: Byron Kennedy APD: Tony Tecate Infinity 916-920-1025

KQKS Denver PD: Cat Collins APD/MD: John E. Kage Jefferson-Pilot 303-321-0950

WLLD Tampa PD: Orlando APD: Scantman MD: Beata Infinity 727-568-9870

KZZP Phoenix PD: Mark Medina APD/MD: Corina MD: Chino Clear Channel 602-279-5577

WRDQ Philadelphia PD: Chuck Tisa APD/MD: Angel Garcia Beasley 610-667-9000

XHTZ San Diego PD: Diana Laird APD: Sonny Loco Clear Channel 858-292-2000

KTTB Minneapolis PD: Sam Elliott APD/MD: Zennie K Radio One 952-842-7200

KBBT San Antonio OM/MD: Rick Thomas MD: Romeo Univision 210-829-1075

WNVZ Norfolk PD: Don London MD: Mike Klein Entercom 757-497-2000

KJUM Portland, OR VP/Pgm: Mark Adams MD: Alexa Rose City 503-243-7595

AIRPOWER

AIRPOWER

Total Detections/Gain

AKON FEATURING STYLES P. 1287/182 Locked Up (SRC/Universal/UMRG)

AIRPLAY LEADER

(FIRST STATION TO 100 PLAYS)

WWKX • Providence, RI

PD: Marie Cristal

Date: 04/18/04



Total Stations: 45 Chart Move: 23-18 H (8), M (13), L (24) Airplay Adds: 2

Table with columns: STATION, LW, WZ, ZW, ID, and list of stations and their chart movements.

TWISTA FEATURING R. KELLY 1278/52 So Sexy (Atlantic) ☆

AIRPLAY LEADER

(FIRST STATION TO 100 PLAYS)

WLLD • Tampa, FL

PD: Orlando

MD: Beata

Date: 07/04/04

Also: KXJM • Portland, OR; WBBM • Chicago, IL; KBOS • Fresno, CA



Total Stations: 54 Chart Move: 22-19 H (1), M (24), L (29) Airplay Adds: 1

Table with columns: STATION, LW, WZ, ZW, ID, and list of stations and their chart movements.

AIRPOWER BOUND

Total Detections/Gain

LL COOL J 1606/228 Headsprung (Def Jam/IDJMG)

AIRPLAY LEADER

(FIRST STATION TO 100 PLAYS)

WLLD • Tampa, FL

PD: Orlando

Date: 07/04/04

Also: KXJM • Portland, OR; WBBM • Chicago, IL; KBOS • Fresno, CA

Total Stations: 54 Chart Move: 20-13 H (0), M (32), L (22) Airplay Adds: 3

Table with columns: STATION, LW, WZ, ZW, ID, and list of stations and their chart movements.

YOUNG BUCK 1449/40

Let Me In (G-Unit/Interscope) ☆

Total Stations: 56 Chart Move: 18-16 H (2), M (25), L (29) Airplay Adds: 0

Table with columns: STATION, LW, WZ, ZW, ID, and list of stations and their chart movements.

T.I. 1163/139

Let's Get Away (Grand Hustle/Atlantic)

Total Stations: 50 Chart Move: 26-24 H (1), M (20), L (29) Airplay Adds: 3

Table with columns: STATION, LW, WZ, ZW, ID, and list of stations and their chart movements.

MONICA 1146/63

U Should've Known Better (J/RMG) ☆

Total Stations: 50 Chart Move: 24-25 H (3), M (18), L (29) Airplay Adds: 2

Table with columns: STATION, LW, WZ, ZW, ID, and list of stations and their chart movements.

PITBULL 1091/100

Back Up (TVT)

Total Stations: 50 Chart Move: 27-26 H (1), M (17), L (32) Airplay Adds: 3

Table with columns: STATION, LW, WZ, ZW, ID, and list of stations and their chart movements.

J-KWON FEATURING SADIYYAH 1089/197

You & Me (So So Def/Zomba)

Total Stations: 48 Chart Move: 30-27 H (0), M (20), L (28) Airplay Adds: 6

Table with columns: STATION, LW, WZ, ZW, ID, and list of stations and their chart movements.

JADAKISS FEATURING ANTHONY HAMILTON 1057/70

Why? (Ruff Ryders/Interscope) ☆

Total Stations: 51 Chart Move: 28-28 H (0), M (17), L (34) Airplay Adds: 1

Table with columns: STATION, LW, WZ, ZW, ID, and list of stations and their chart movements.

MASE FEATURING P. DIDDY 725/250

Breathe, Stretch, Shake (Bad Boy/Fo' Reel/UMRG)

Total Stations: 43 Chart Move: Debut 31 H (0), M (12), L (31) Airplay Adds: 11

Table with columns: STATION, LW, WZ, ZW, ID, and list of stations and their chart movements.

PETE PABLO & RASHEEDA 717/7

Vibrate (Jive/Zomba)

Total Stations: 48 Chart Move: 32-32 H (1), M (9), L (38) Airplay Adds: 3

Table with columns: STATION, LW, WZ, ZW, ID, and list of stations and their chart movements.

213 657/133

Groupie Lu (TVT)

Total Stations: 39 Chart Move: 40-34 H (1), M (8), L (30) Airplay Adds: 5

Table with columns: STATION, LW, WZ, ZW, ID, and list of stations and their chart movements.

AMANDA PEREZ 646/-2

Dedicante (Powerhouse/Virgin)

Total Stations: 37 Chart Move: 35-36 H (1), M (8), L (28) Airplay Adds: 1

Table with columns: STATION, LW, WZ, ZW, ID, and list of stations and their chart movements.

SHAWNNA FEATURING LUDACRIS 584/34

Shake That Sh** (Disturbing The Peace/Def Jam South/DJMG) ☆

Total Stations: 40 Chart Move: 39-39 H (0), M (9), L (31) Airplay Adds: 2

Table with columns: STATION, LW, WZ, ZW, ID, and list of stations and their chart movements.

SLUM VILLAGE 564/8

Selfish (Barak/Capitol)

Total Stations: 42 Chart Move: 38-40 H (0), M (7), L (35) Airplay Adds: 4

Table with columns: STATION, LW, WZ, ZW, ID, and list of stations and their chart movements.

BRANDY 489/106

Who Is She 2 U (Atlantic) ☆

Total Stations: 33 Chart Move: 28-26 H (0), M (6), L (27) Airplay Adds: 5

Table with columns: STATION, LW, WZ, ZW, ID, and list of stations and their chart movements.

FRANKIE J FEATURING PAUL WALL 473/5

On The Floor (Columbia/SUM)

Total Stations: 25 Chart Move: 15-15 H (0), M (9), L (16) Airplay Adds: 1

Table with columns: STATION, LW, WZ, ZW, ID, and list of stations and their chart movements.

SILK THE SHOCKER FEAT. MASTER P 336/106

We Like Them Girls (New No Limit/Koch)

Total Stations: 29 Chart Move: 29-29 H (0), M (11), L (18) Airplay Adds: 2

Table with columns: STATION, LW, WZ, ZW, ID, and list of stations and their chart movements.

N.O.R.E., GEMSTAR, BIG MATO, 255/63

NINA SKY & TEGO CALDERON

Oye Mi Canto (Thugged Out Militainment/Townz Soundz)

Total Stations: 16 Chart Move: 16-16 H (0), M (5), L (11) Airplay Adds: 3

Table with columns: STATION, LW, WZ, ZW, ID, and list of stations and their chart movements.

LIL EDDIE FEAT. MARIO WINANS 245/39

I Don't Think I Ever (Yellow City/Big3)

Total Stations: 20 Chart Move: 20-20 H (0), M (3), L (17) Airplay Adds: 3

Table with columns: STATION, LW, WZ, ZW, ID, and list of stations and their chart movements.

LENNY KRAVITZ FEATURING JAY-Z 224/10

Storm (Virgin)

Total Stations: 26 Chart Move: 26-26 H (0), M (2), L (24) Airplay Adds: 2

Table with columns: STATION, LW, WZ, ZW, ID, and list of stations and their chart movements.

LLOYD BANKS 222/57

I'm So Fly (G-Unit/Interscope)

Total Stations: 27 Chart Move: 27-27 H (0), M (2), L (25) Airplay Adds: 5

Table with columns: STATION, LW, WZ, ZW, ID, and list of stations and their chart movements.

NEW EDITION 216/33

Hot 2Nite (Bad Boy/UMRG)

Total Stations: 20 Chart Move: 20-20 H (0), M (1), L (19) Airplay Adds: 1

Table with columns: STATION, LW, WZ, ZW, ID, and list of stations and their chart movements.

USHER FEATURING ALICIA KEYS 180/80

My Boo (LaFace/Zomba)

Total Stations: 19 Chart Move: 19-19 H (0), M (1), L (18) Airplay Adds: 1

Table with columns: STATION, LW, WZ, ZW, ID, and list of stations and their chart movements.

D.O.D. & KANYE WEST 173/26

Higher (Legion)

Total Stations: 19 Chart Move: 19-19 H (0), M (0), L (19) Airplay Adds: 4

Table with columns: STATION, LW, WZ, ZW, ID, and list of stations and their chart movements.

FRANKIE J FEATURING PAUL WALL 473/5

On The Floor (Columbia/SUM)

Total Stations: 25 Chart Move: 15-15 H (0), M (9), L (16) Airplay Adds: 1

Table with columns: STATION, LW, WZ, ZW, ID, and list of stations and their chart movements.

GUERRILLA BLACK FEATURING BEENIE MAN 425/4

Compton (Virgin)

Total Stations: 31 Chart Move: 31-31 H (0), M (4), L (27) Airplay Adds: 1

Table with columns: STATION, LW, WZ, ZW, ID, and list of stations and their chart movements.

SILK THE SHOCKER FEAT. MASTER P 336/106

We Like Them Girls (New No Limit/Koch)

Total Stations: 29 Chart Move: 29-29 H (0), M (11), L (18) Airplay Adds: 2

Table with columns: STATION, LW, WZ, ZW, ID, and list of stations and their chart movements.

JUVENILE, WACKO & SKIP 294/0

Nolla Clap (UTP/Atlantic)

Total Stations: 24 Chart Move: 24-24 H (0), M (3), L (21) Airplay Adds: 1

Table with columns: STATION, LW, WZ, ZW, ID, and list of stations and their chart movements.

LIL SCRAPPY 273/124

No Problem (BME/Reprise/Warner Bros.)

Total Stations: 37 Chart Move: 37-37 H (0), M (2), L (35) Airplay Adds: 1

Table with columns: STATION, LW, WZ, ZW, ID, and list of stations and their chart movements.

MR. VEGAS 135/19

Tamale (Delicious Vinyl/DreamWorks/Interscope)

Total Stations: 16 Chart Move: 16-16 H (0), M (1), L (15) Airplay Adds: 1

Table with columns: STATION, LW, WZ, ZW, ID, and list of stations and their chart movements.

★ RUPEE 129/103

Tempted To Touch (Atlantic)

Total Stations: 19 Chart Move: 19-19 H (0), M (0), L (19) Airplay Adds: 7

Table with columns: STATION, LW, WZ, ZW, ID, and list of stations and their chart movements.



WMBX Has A Brand-New Jam: Voting

Radio and politics have made for strange bedfellows in recent months. With all of the Capitol Hill back-and-forth on indecency, some stations might decide to shy away from the political process. However, Infinity Broadcasting's WMBX (X 102.3) West Palm Beach, Fla., is aiming to get listeners involved with its "Jam the Vote" campaign.

Unlike the typical station-organized voter registration drive, WMBX has launched a multi-tiered campaign aimed at getting its listeners to the polls.

The idea for the promotion came from WMBX promotions director Jason Gani. He launched his first "Jam the Vote" campaign at WJMZ (107.3) Greenville, S.C., and he says he knew it would work in West Palm Beach.

"Coming into Florida, I sat down with our PD, Mark McCray, shared my idea and told him I thought we could take it to another level," Gani says. "He really liked the idea, and we kicked off the campaign in March."

"A lot of people had their eye on [this market] because of what happened in the 2000 election, so something like this was something that needed to be addressed, especially with our audience, because young folks and minorities don't go to the polls like they should," McCray adds. "We wanted to make sure that wasn't an issue for this election. So, it was a no-brainer."

In 2000, Florida was at the center of the presidential election controversy when votes had to be recounted because of polling discrepancies.

With McCray on board, Gani had to convince the Palm Beach County's supervisor of elections, Theresa LePore, to take part in the program.

"I asked her for background and issues that she had in terms of voters," Gani says. "She was really interested in reaching the youth and getting their message out. We talked about how the station could help, and it started with just the station doing registration drives. We wanted to educate the youth on how important it was to register to vote."

LePore's office agreed to participate in the campaign, which began with on-air spots from station jocks stressing the importance of voting.

MESSAGE IS IN THE MIX

"We then took it a step further and got some artists involved," Gani says. "Anytime an artist came to the station or when we went out to cover events like the Billboard/American Urban Radio Networks R&B/Hip-Hop Awards and BET's Spring Bling, we asked them to give us a drop about voting. It was so amazing to see how their whole attitude changed when we brought it up. They were all really passionate about it and gave us these great sound bites."

With the station's on-air promotion and voter registration drives in full swing, Gani then came up with the idea for a "Jam the Vote" mix-CD.

"I was in my office after a voter registration/education event at one of the local high schools, and the idea to do a mix tape hit me like a lightning bolt," he says. "I suggested to [LePore] that we include a voter registration form inside the CD. Theresa loved the idea. Now, there are no more excuses. [Listeners] will want the mix tape, and then they will also get the form. We got together with Digital Star, one of our clients, and planned everything out—from the look to the sound."

"The most important thing to me is the message," he adds. "Having Twista say, 'If you're old

enough to vote, go out and vote. If you're not, go to your moms or people that you do know and tell them to vote,' or Jadakiss saying, 'Russell Simmons inspired me to get out and vote' is huge. These are people that [our listeners] can relate to. The same goes for our jocks."

The mix-CD, which is now available, is just another way of getting the station's message to the masses.

"Mix tapes are hot right now," McCray says. "We knew we had to put something in the hands of our listeners. Just giving them a voter registration form would be somewhat effective but not nearly as effective as 'Here is this CD, and inside is a voter registration card.' It's an incentive to fill it out."

"It also reinforces what we do as a radio station," he adds. "We can still promote ourselves via the CD, and at the same time promote the importance of getting out there this election season."

According to Gani, the mix-CD, which also features WMBX's on-air personalities, will be distributed through clients who serve as sponsors; high school and college drops; club nights; and other appearances.

"It's not a true mix tape in terms of what you would find in the streets," Gani says. "This is something that everyone can grab. It's completely clean. A little kid can bring this home to their parents and suggest they fill out the form. It's just something very simple that puts the message out there."

DRIVE TO SUCCEED

In addition to the mix-CD, WMBX's voter registration drives have also been successful in spreading the word.

"We've been doing a program with Brandsmart USA where we register voters every Friday," Gani says. "Some days we register 100

people and some days we register four people. But that's four more people that are now registered and four more people getting that message."

"The response has been huge," McCray adds. "We feel that there is an extra few hundred people walking around here now [with] voter registration cards because of our events."

In addition to companies like Digital Star and Brandsmart USA, WMBX has enlisted a host of sponsors for its "Jam the Vote" campaign. The mix-CD is sponsored by S.W.A.T., a West Palm Beach-based custom car company.

While the promotion has put the station in the spotlight, McCray and Gani agree it's about more than just publicity.

"This is such a hot topic right now, especially for our audience, that we had to do something," McCray says. "We wouldn't be doing our jobs if we didn't jump in to this issue with both feet. This is something that [our listeners] will take with them now and for a while. Hopefully, they will become habitual voters."

Gani agrees. "I have always been a supporter of the voting process. Even in college back in '92, I was involved with the Clinton campaign on a local level. Whenever something goes wrong, you always want to complain. What has gone on in the last four years has really affected all of us, so to just sit there with your hands folded and do nothing is just absurd."

"It's so amazing to see these artists get involved, especially the hip-hop artists," he adds. "Most artists do not tend to get political, unless you're KRS-One or Public Enemy. So to be able to see Russell, [P. Diddy] and all these other artists getting involved is really exciting, and it brings the point home."

Miami Heat

The fifth annual Billboard/American Urban Radio Networks R&B/Hip-Hop Conference brought together the genres' best and brightest Aug. 4-6 at the Eden Roc Resort in Miami Beach (*Airplay Monitor*, Aug. 13).

The fourth annual Billboard/AURN R&B/Hip-Hop Awards, held Aug. 6 at Miami Beach's Fifteen O One Barton G, concluded the conference by honoring a host of artists and record labels, including R. Kelly, Isaac Hayes, KRS-One, Island Def Jam Music Group and TVT Records. (Photos: Arnold Turner)



"The Marketing Matrix" focused on developing effective marketing alternatives to reach an already media-bombarded audience. The session, moderated by *Airplay Monitor* R&B editor/*Billboard* staff writer Rashaun Hall, was presented by Unda Siege Records. Pictured, from left, are Hall, Interscope Geffen A&M VP of rap Kevin Black, Spirit Music Group senior A&R director Justin Kalifowitz, Mastermind Group president Erin Patton and Zomba Label Group VP of urban marketing Phillana Williams.



I.M. Records and 9 Squared sponsored the AURN-presented "Let's Get It On ... 2004" session, which dissected the intricacies of contemporary radio programming. Pictured, from left, are WSRB Chicago morning personality/"USA Music Magazine" host John Monds, who served as moderator; KMJM St. Louis PD Chuck Atkins; Jerry Boulding & Co. principal Jerry Boulding; KKDA Dallas PD Skip Cheatham; WEDR Miami PD Cedric Hollywood; and J/RCA Records national field director Nicole Sellers.



Music World Entertainment/Sanctuary Urban Records Group (SURG) president Mathew Knowles was as the subject for this year's *Billboard* Q&A, sponsored by Hoodlum Entertainment. Pictured after the discussion, from left, are *Billboard* Information Group president/publisher John Kilcullen, *Billboard* advertising director/*Airplay Monitor* senior account manager Johnna Johnson, *Billboard* R&B/hip-hop senior writer/panel moderator Gail Mitchell, Knowles, George's Music Room's George Daniels and SURG senior director of promotions Leslie Wyatt.

'This is such a hot topic right now, especially for our audience, that we had to do something.'

— Mark McCray, PD

n2u

Don Lee

Mark Richard

Chris Buck

Asa

EVERYBODY'S GOT PROBLEMS,
THIS SONG WILL HELP YOU WORK THEM OUT

'ISSUES'

CATCH THE VIDEO DIRECTED BY CHRIS STOKES
DEBUT ALBUM COMING SOON!

IMPACTING NOW!

Produced by Kenny Bermuda Whitehead for Enfra Red Productions
Executive Producers: Chris Stokes, Keirina "Taz" Askew, Marques Houston & Henley "Jr." Regisford
www.n2ulovesyou.com www.tugentertainment.com www.virginrecords.com

©2004 Virgin Records America, Inc.

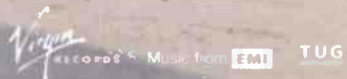

POWER PLAYLISTS



Nielsens Broadcast Data Systems

Songs ranked by number of detections. Playlists are listed in order of TSA weekly cumes, beginning with the highest-cuming station. Cumes are updated twice yearly following the release of the spring and fall Arbitron surveys. The number of stations shown each week varies depending upon space. Airplay Adds (AA) denotes songs with 6 or more detections at station for first time this week.

WQHT New York
VP/Pgm: Tracy Cloherty
APD/MD: E-Bro
Emmis 212-229-9797
HOT 97.3 logo
List of songs and detections for WQHT

KPWR Los Angeles
Dir/Pgm: Damon Young
APD/MD: E-man
Emmis 818-953-4200
POWER 106.7FM logo
List of songs and detections for KPWR

WWPR New York
PD: Michael Saunders
MD: Mara Melendez
Clear Channel 212-704-1051
POWER 102.1 logo
List of songs and detections for WWPR

KKBT Los Angeles
PD: Robert Scorpio
MD: Tawala Sharp
Radio One 323-634-1800
THE BEAT 103.5 logo
List of songs and detections for KKBT

WBLS New York
PD: Vinny Brown
MD: Deneen Womack
Inner City 212-447-1000
WBLS 103.5 logo
List of songs and detections for WBLS

WGCI Chicago
OM: Eroy R.C. Smith
APD/MD: Tiffany Green
Clear Channel 312-540-2000
WGCI 107.5 logo
List of songs and detections for WGCI

WPGC Washington, DC
VP/Pgm: Jay Stevens
OM: Reggie Rouse
MD: Sarah O'Connor
Infinity 301-918-0955
WPGC 97.7 logo
List of songs and detections for WPGC

WUSL Philadelphia
Dir/Pgm: Thea Mitchem
APD/MD: Coka-Lani
Clear Channel 215-483-8900
POWER 99.5 logo
List of songs and detections for WUSL

WVEE Atlanta
PD: Tony Brown
APD/MD: Tosha Love
Infinity 404-898-8900
V103 logo
List of songs and detections for WVEE

KBXX Houston
DM: Tom Calococco
MD: Carmen Contreras
Radio One 713-623-2108
97.9 THE BOX logo
List of songs and detections for KBXX

WKYS Washington, DC
PD: Darryl Huckaby
MD: Bill Iran
Radio One 301-306-1111
WKYS 97.9 logo
List of songs and detections for WKYS

WPWX Chicago
PD: Jay Alan
MD: Barbara McDowell
Crawford 773-734-4455
POWER 92.5 logo
List of songs and detections for WPWX

KMEL San Francisco
OM: Michael Martin
APD: "Jazzy" Jim Archer
MD: Big Von Johnson
Clear Channel 415-538-1061
KMEL 102.7 logo
List of songs and detections for KMEL

WILB Detroit
Dir. Pgm: K.J. Holiday
APD/MD: Kris Kelly
Clear Channel 313-965-2000
WILB 107.1 logo
List of songs and detections for WILB

KKDA Dallas
PD: Skip Cheatham
Service 972-263-9911
K104 logo
List of songs and detections for KKDA

KBFB Dallas
PD: John Candelaria
MD: Big Bink
Radio One 972-331-5400
97.9 logo
List of songs and detections for KBFB

WEDR Miami
PD/MD: Cedric Hollywood
AMX: Shelby Rushin
Cox 305-623-7711
99.1 JAMZ logo
List of songs and detections for WEDR

WDTI Detroit
PD: Charles "Spudd" Spence
Radio One 313-259-2000
105.0 logo
List of songs and detections for WDTI

WEEKLY PLAYLISTS



Songs ranked by number of detections. Playlists are listed in order of TSA weekly cume, beginning with the highest-cuming station. Cumes are updated twice weekly following the release of the spring and fall Arbitron surveys. The number of stations shown each week varies depending upon space. Airplay Adds (AA) denotes songs with 6 or more detections at station for first time this week.

WMIB Miami PD: Dion Summers MD: Darnella Dunham Clear Channel 954-862-2000

WPHI Philadelphia PD: Colby Cobb Radio One 215-884-9400

WHTA Atlanta PD: Jerry Smokin' B APP: Dimitrios Stevens MD: Ramona DeBreaux Radio One 404-765-9750

WERQ Baltimore PD: Victor Starr MD: Neke Horwe Radio One 410-332-8200

WJHM Orlando PD: Stevie DeMann APD: Keith Memoly MD: Jay Love Infinity 407-919-1000

WZMX Hartford PD: DJ Buck MD: David Simpson Infinity 860-677-6700

Table with 2 columns: Rank and Song/Artist. Includes songs like 'Terror Squad Lean Back', 'Ciara Featuring Petey Pablo Goodies', etc.

Table with 2 columns: Rank and Song/Artist. Includes songs like 'Terror Squad Lean Back', 'Ciara Featuring Petey Pablo Goodies', etc.

Table with 2 columns: Rank and Song/Artist. Includes songs like 'Terror Squad Lean Back', 'Twista Featuring J. Kelly So Sexy', etc.

Table with 2 columns: Rank and Song/Artist. Includes songs like 'Terror Squad Lean Back', 'Twista Featuring J. Kelly So Sexy', etc.

Table with 2 columns: Rank and Song/Artist. Includes songs like 'Terror Squad Lean Back', 'Ciara Featuring Petey Pablo Goodies', etc.

Table with 2 columns: Rank and Song/Artist. Includes songs like 'N.O.R.E., GemStar, Big Mato, Oye Mi Can', 'Twista Featuring J. Kelly So Sexy', etc.

KKFR Phoenix PD: Bruce St. James MD: Joey Boy MD: J Philla Emmis 602-274-6200

WJMH Greensboro OM/MD: Brian Douglas MD: Tap Money Entercom 336-605-5200

WQOE New Orleans OM: Carla Boatner PD/MD: Uptown Angles Clear Channel 504-679-7300

WQOK Raleigh OM: Cy Young MD: Shawn Alexander Radio One 919-848-9736

WPEG Charlotte OM: Terry Avery MD: Dean Cole Infinity 704-333-0131

WENZ Cleveland PD: Kim Johnson MD: Eddie Bauer Radio One 216-579-1111

Table with 2 columns: Rank and Song/Artist. Includes songs like 'Ciara Featuring Petey Pablo Goodies', 'Lil' Flip Featuring Lea Sunshine', etc.

Table with 2 columns: Rank and Song/Artist. Includes songs like 'Terror Squad Lean Back', 'Jadakiss Featuring Anthony H Why?', etc.

Table with 2 columns: Rank and Song/Artist. Includes songs like 'Magic Featuring YoungBloodZ I Smoke, I', 'Terror Squad Lean Back', etc.

Table with 2 columns: Rank and Song/Artist. Includes songs like 'Terror Squad Lean Back', 'Jadakiss Featuring Anthony H Why?', etc.

Table with 2 columns: Rank and Song/Artist. Includes songs like 'Terror Squad Lean Back', 'Ciara Featuring Petey Pablo Goodies', etc.

Table with 2 columns: Rank and Song/Artist. Includes songs like 'Terror Squad Lean Back', 'Jadakiss Featuring Anthony H Why?', etc.

WHRK Memphis PD: Nate Bell APD: Eileen Collier MD: Devin Steel Clear Channel 901-529-4300

WBTP Tampa PD: Ron "Jomama" Shepard MD: Stu Robinson Clear Channel 813-832-1000

WUBT Nashville PD: Pamela Aniese Clear Channel 615-664-2400

WOWI Norfolk OM: Eric Mychaelis PD/MD: DJ Law Clear Channel 757-466-9116

WBOT Boston PD/MD: Lamar Robinson Radio One 617-427-2222

KPRS Kansas City OM: Andre Carson MD: Myron D. Carter 816-763-2040

Table with 2 columns: Rank and Song/Artist. Includes songs like 'Anthony Hamilton Charlene', 'Alicia Keys Featuring Tony! Diary', etc.

Table with 2 columns: Rank and Song/Artist. Includes songs like 'Terror Squad Lean Back', 'Jadakiss Featuring Anthony H Why?', etc.

Table with 2 columns: Rank and Song/Artist. Includes songs like 'Terror Squad Lean Back', 'Terror Squad Lean Back', etc.

Table with 2 columns: Rank and Song/Artist. Includes songs like 'Terror Squad Lean Back', 'Twista Featuring J. Kelly So Sexy', etc.

Table with 2 columns: Rank and Song/Artist. Includes songs like 'Terror Squad Lean Back', 'Ciara Featuring Petey Pablo Goodies', etc.

Table with 2 columns: Rank and Song/Artist. Includes songs like 'Nelly Featuring Jaheim My Place', 'Lil' Flip Featuring Lea Sunshine', etc.

R&B/HIP-HOP

Airplay Adds (AA) denotes songs with 6 or more detections at station for first time this week.

POWER PLAYLISTS

KBMB Sacramento PD: J.R. Johnson APD: Toshi Jackson Diamond 916-440-9500



Table with columns: Rank, Title, Artist, TW, LW. Top entries include Terror Squad Lean Back, Ciara Featuring Petey Pablo Goodies, Lil' Flip Featuring Lea Sunshine.

WPHH Hartford PD: Nicole S. Clear Channel 860-723-6041



Table with columns: Rank, Title, Artist, TW, LW. Top entries include Lil' Flip Featuring Lea Sunshine, Alicia Keys Featuring Tony! Diary, Terror Squad Lean Back.

WCXK Columbus PD: Paul Strong MD: Warren Stevens APD: Theresa Terry Radio One 614-487-1444



Table with columns: Rank, Title, Artist, TW, LW. Top entries include Juvenile Featuring Soujia Si Slow Molo, Alicia Keys Featuring Tony! Diary, Terror Squad Lean Back.

KATZ St. Louis VP Operations/PD: Chuck Atkins APD: Dwight Stone Clear Channel 314-692-5108



Table with columns: Rank, Title, Artist, TW, LW. Top entries include Juvenile, Wacko & Skip Nolia Clap, Twista Featuring R. Kelly So Sexy.

WMBX West Palm Beach, Fla. PD: Mark McCray MD: DJ X-Cel Infinity 561-686-9505



Table with columns: Rank, Title, Artist, TW, LW. Top entries include Ciara Featuring Petey Pablo Goodies, Terror Squad Lean Back, Lil' Flip Featuring Lea Sunshine.

WBHJ Birmingham PD: Mickey Johnson APD: Mary K MD: Lil' Homie Cox 205-322-2987



Table with columns: Rank, Title, Artist, TW, LW. Top entries include Kanye West Jesus Walks, Alicia Keys Featuring Tony! Diary, Ciara Featuring Petey Pablo Goodies.

WZFX Fayetteville PD: Jeff Anderson APD: Mike Tech MD: Crystal Gaskill Beasley 910-486-4991



Table with columns: Rank, Title, Artist, TW, LW. Top entries include Terror Squad Lean Back, Usher Confessions Part II, JadaKiss Featuring Anthony H Why?

WHHH Indianapolis PD: Brian Wallace MD: Wrek I Radio One 317-266-9600



Table with columns: Rank, Title, Artist, TW, LW. Top entries include Terror Squad Lean Back, Bone Crusher Featuring Ying Take Ya Ci, Juvenile Featuring Soujia Si Slow Molo.

WKWK Milwaukee PD: Doc Love MD: Bailey Coleman Clear Channel 414-321-1007



Table with columns: Rank, Title, Artist, TW, LW. Top entries include Twista Featuring R. Kelly So Sexy, Alicia Keys Featuring Tony! Diary, Terror Squad Lean Back.

Compiled from a national sample of data supplied by Broadcast Data Systems to Airplay Monitor. 94 R&B/Hip-Hop and 60 Rhythmic Top 40 stations are electronically monitored 24 hours a day, 7 days a week. © 2004-NUU Business Media, Inc. All rights reserved.

Main chart table with columns: This Week, Last Week, Weeks on Chart, Title/Imprint/Promotion Label, Artist, TW, LW, Detections, Audience. Top entries include LEAN BACK, SUNSHINE, SLOW MOTION, MY PLACE, I LIKE THAT.

Songs ranked by number of detections. Songs showing an increase in detections over the previous week, regardless of chart movement. A song will also receive a bullet if its percentage loss in detections does not exceed the percentage of monitored station downtime for the format.

GREATEST GAINERS RAP INCREASE IN DETECTIONS. MASE FEATURING P. DIDDY • Breathe, Stretch, Shake (+834). NELLY FEATURING JAHHEIM • My Place (+738). TERROR SQUAD • Lean Back (+447).

WIPAC! AIRPLAY Monitor

Systems Nielsen Broadcast Data Systems. *Indicates station experienced between 24 and 56 hours of monitored downtime during the chart week.

TOP 10 BOUND

Total Detections/Gain 2905/208 Chart Move: 13-12 H (16), M (48), L (29) Airplay Adds: 0

Table with columns: City, Station, Song, Artist, and chart positions (TW, LW, ZW, ID). Includes entries for BET, WJLB, WJZZ, etc.

T.I. 2705/128

Let's Get Away (Grand Hustle/Affiant) Total Stations: 87 Chart Move: 15-14 H (19), M (40), L (28) Airplay Adds: 2

Table with columns: City, Station, Song, Artist, and chart positions (TW, LW, ZW, ID). Includes entries for BET, WJLB, WJZZ, etc.

LIL SCRAPPY 2531/167

No Problem (BME/Reprise/Warner Bros.) Total Stations: 92 Chart Move: 16-15 H (17), M (32), L (43) Airplay Adds: 2

Table with columns: City, Station, Song, Artist, and chart positions (TW, LW, ZW, ID). Includes entries for BET, WJLB, WJZZ, etc.

AKON FEATURING STYLES P. 2331/293

Locked Up (SRC/Universal/UMRG) Total Stations: 90 Chart Move: 19-16 H (13), M (32), L (45) Airplay Adds: 9

Table with columns: City, Station, Song, Artist, and chart positions (TW, LW, ZW, ID). Includes entries for BET, WJLB, WJZZ, etc.

Table with columns: City, Station, Song, Artist, and chart positions (TW, LW, ZW, ID). Includes entries for Detroit, Boston, Houston, etc.

AIRPOWER NO SONGS QUALIFIED FOR AIRPOWER THIS WEEK

AIRPOWER BOUND

Total Detections/Gain 1702/248 Chart Move: 22-21 H (8), M (26), L (35) Airplay Adds: 5

Table with columns: City, Station, Song, Artist, and chart positions (TW, LW, ZW, ID). Includes entries for New York, L.A., Chicago, etc.

ANTHONY HAMILTON 1370/228

Charlene (So So Def/Zomba) Total Stations: 63 Chart Move: 29-22 H (7), M (12), L (44) Airplay Adds: 3

Table with columns: City, Station, Song, Artist, and chart positions (TW, LW, ZW, ID). Includes entries for New York, L.A., Chicago, etc.

JUVENILE, WACKO & SKIP 1361/174

Nolia Clap (UTP/Affiant) Total Stations: 76 Chart Move: 28-23 H (7), M (14), L (55) Airplay Adds: 9

Table with columns: City, Station, Song, Artist, and chart positions (TW, LW, ZW, ID). Includes entries for New York, L.A., Chicago, etc.

Table with columns: City, Station, Song, Artist, and chart positions (TW, LW, ZW, ID). Includes entries for Dallas, Detroit, Boston, etc.

MASE FEATURING P. DIDDY 1298/614

Breathe, Stretch, Shake (Bad Boy/Fo' Reel/UMRG) Total Stations: 85 Chart Move: Debut 24 H (2), M (14), L (69) Airplay Adds: 25

Table with columns: City, Station, Song, Artist, and chart positions (TW, LW, ZW, ID). Includes entries for New York, L.A., Chicago, etc.

KEVIN LYTTLE FEAT. SPRAGGA BENZ 1183/3

Turn Me On (Atlantic) Total Stations: 63 Chart Move: 27-26 H (5), M (14), L (44) Airplay Adds: 0

Table with columns: City, Station, Song, Artist, and chart positions (TW, LW, ZW, ID). Includes entries for New York, L.A., Chicago, etc.

CRIME MOB FEAT. LIL SCRAPPY 1132/56

Knuck If You Buck (BME/Reprise/Warner Bros.) Total Stations: 64 Chart Move: 31-28 H (4), M (15), L (45) Airplay Adds: 1

Table with columns: City, Station, Song, Artist, and chart positions (TW, LW, ZW, ID). Includes entries for New York, L.A., Chicago, etc.

SHAWNNA FEATURING LUDACRIS 1114/87

Shake That Sh** (Disturbing Tha Peace/Def Jam South/UMG) Total Stations: 78 Chart Move: 32-30 H (2), M (11), L (65) Airplay Adds: 4

Table with columns: City, Station, Song, Artist, and chart positions (TW, LW, ZW, ID). Includes entries for New York, L.A., Chicago, etc.

GUERRILLA BLACK FEAT. BEENIE MAN 1083/80

Compton (Virgin) Total Stations: 72 Chart Move: 34-31 H (1), M (12), L (59) Airplay Adds: 7

Table with columns: City, Station, Song, Artist, and chart positions (TW, LW, ZW, ID). Includes entries for New York, L.A., Chicago, etc.

BRANDY 1074/217

Who Is She 2 U (Atlantic) Total Stations: 77 Chart Move: 39-32 H (1), M (11), L (65) Airplay Adds: 6

Table with columns: City, Station, Song, Artist, and chart positions (TW, LW, ZW, ID). Includes entries for New York, L.A., Chicago, etc.

LENNY KRAVITZ FEATURING JAY-Z 1040/19

Storm (Virgin) Total Stations: 68 Chart Move: 33-34 H (1), M (13), L (54) Airplay Adds: 2

Table with columns: City, Station, Song, Artist, and chart positions (TW, LW, ZW, ID). Includes entries for New York, L.A., Chicago, etc.

Table with columns: City, Station, Song, Artist, and chart positions (TW, LW, ZW, ID). Includes entries for Houston, Atlanta, Miami, etc.

MAGIC FEAT. YOUNGBLOODZ & RJR 1031/171

I Smoke, I Drank (Body Head) Total Stations: 43 Chart Move: 38-33 H (8), M (10), L (25) Airplay Adds: 3

Table with columns: City, Station, Song, Artist, and chart positions (TW, LW, ZW, ID). Includes entries for New York, L.A., Chicago, etc.

DEM FRANCHIZE BOYZ 927/91

White Tee's (Tight 2 Def/Universal/UMRG) Total Stations: 56 Chart Move: Debut 38 H (3), M (11), L (42) Airplay Adds: 3

Table with columns: City, Station, Song, Artist, and chart positions (TW, LW, ZW, ID). Includes entries for New York, L.A., Chicago, etc.

JILL SCOTT 860/-1

Golden (Hidden Beach/Epic/SUM) Total Stations: 62 Chart Move: 40-39 H (1), M (9), L (52) Airplay Adds: 3

Table with columns: City, Station, Song, Artist, and chart positions (TW, LW, ZW, ID). Includes entries for New York, L.A., Chicago, etc.

H=Heavy (45+ Detections), M=Medium (25-44), L=Light (Under 25). Airpower awarded to songs appearing in the top 20 on both the Airplay and Audience charts for the first time with increases in both detections and audience. *Initial impact: songs appearing on this page for the first time in summary form. Airplay Adds are songs with 6 or more detections at new stations this week. The Airplay Leaderboard ranks taste-maker stations that have been the most successful in identifying future hit songs as measured by the amount of AIRPOWER titles for which they were Airplay Leaders. Refer to each format's Power Playlists page to see this week's Airplay Leaders. ☆ indicates title earned HitPredictor status in research data provided by Prosound.

IMPACT!

AIRPLAY Monitor

Nielsen Broadcast Data Systems

Songs posting gains in detections or with a percentage loss in detections equal to or better than the monitored downtime percentage in the format. Songs listed in order of detections.

*Indicates station experienced between 24 and 56 hours of monitored downtime during the chart week.

LLOYD BANKS 812/309 I'm So Fly (G-Unit/Interscope) ☆

Table with columns for city, station, and chart position for Lloyd Banks' 'I'm So Fly'.

JIM JONES FEATURING CAM'RON 358/12 Certified Gangstas (Diplomats/Koch)

Total Stations: 59 Heavy (0) Medium (0) Light (59) Airplay Adds: 5 KNDA, KVSP, WBOT, WMBX, WDWI

LIL WAYNE 189/141 Go DJ (Cash Money/UMRG)

Total Stations: 26 Heavy (0) Medium (1) KNDA Light (25) Airplay Adds: 6 KNDA, KRRQ, WEMX, WEUP, WFUN, WHTA

LLOYD BANKS 120/28 Warrior (G-Unit/Interscope)

Total Stations: 21 Heavy (1) KDRB Medium (0) Light (20) Airplay Adds: 2 WBLX, WJMI

Medium (1) KXHT Light (5) Airplay Adds: 2 WBLX, WJMI

K-YOUNG 68/35 That Girl (Treacherous)

Total Stations: 11 Heavy (0) Medium (0) Light (11) Airplay Adds: 3 KBTT, KJMM, WNPL

BIRMINGHAM J 66/28 Me...Umma Pimp (Kottage Boy)

Total Stations: 6 Heavy (1) WBHJ Medium (0) Light (5)

LYFE 64/8 Stick Up Kid (Columbia/SUM)

Total Stations: 4 Heavy (0) Medium (2) KDKS, WJUC Light (2)

PITBULL 63/0 Back Up (TVT)

Total Stations: 12 Heavy (0) Medium (1) KDRB Light (11)

N I I U 62/3 Issues (Virgin)

Total Stations: 8 Heavy (0) Medium (0) Light (8) Airplay Adds: 2 KIPR, WJKS

MIRI BEN-ARI 60/23 Sick Wit Da Flip (Universal/UMRG)

Total Stations: 5 Heavy (0) Medium (2) KJMM, KVSP Light (3)

RED BLUNT 59/21 It's All Cool (Ovaniters)

Total Stations: 5 Heavy (1) WJMH Medium (0) Light (4)

BEYONCE 58/0 Wishing On A Star (Columbia/SUM)

Total Stations: 7 Heavy (0) Medium (1) KDKS Light (6) Airplay Adds: 1 KBTT

BOYZ II MEN FEAT. MC LYTE 57/25 What You Won't Do For Love (MSM/Koch)

Total Stations: 16 Heavy (0) Medium (0) Light (16) Airplay Adds: 1 WJTT

E-A-SKI 55/4 Ride (Infared)

Total Stations: 2 Heavy (0) Medium (1) KMEL Light (1)

M.C. HAMMER 54/7 Hard Times (Full Blast)

Total Stations: 4 Heavy (0) Medium (0) Light (4)

LIL EDDIE FEAT. MARIO WINANS 53/5 I Don't Think I Ever (Yellow City/Big3)

Total Stations: 6 Heavy (0) Medium (0) Light (6) Airplay Adds: 1 KBMB

JARVIS 314/202 Radio (So So Def/Zomba)

Total Stations: 46 Heavy (0) Medium (0) Light (46) Airplay Adds: 14 KBTT, KIPR, WAJZ, WBTF, WFXA, WHRK, WHTA, WJBT, WJTT, WMIB, WPEG, WQOK, WQUE, WWWZ

MARIO FEATURING CASSIDY 185/7 18 (3rd Street/J/RMG)

Total Stations: 28 Heavy (0) Medium (2) WJMI, WKKV Light (26) Airplay Adds: 1 WNPL

YOUNG ROME 118/21 Freaky (T.U.G./Universal/UMRG)

Total Stations: 18 Heavy (0) Medium (2) KJMM, WJMI Light (16) Airplay Adds: 1 WEMX

TRICK DADDY 117/50 Down Wit Da South (Slip-n-Slide/Atlantic)

Total Stations: 12 Heavy (0) Medium (3) KXHT, WEDR, WZHT Light (9) Airplay Adds: 2 WJWZ, WZHT

BIGG TYME 117/2 Still Tippin (Rap-a-Lot/Blackstone/P.A.L.)

Total Stations: 9 Heavy (1) KBFB Medium (0) Light (8) Airplay Adds: 1 KVSP

FABOLOUS 114/57 Breathe (Desert Storm/Elektra/Atlantic)

Total Stations: 31 Heavy (0) Medium (0) Light (31) Airplay Adds: 6 KDKS, KNOU, WAJZ, WAMO, WEDR, WZHT

RAZAH 104/1 Feel So Good (Manhood)

Total Stations: 12 Heavy (0) Medium (1) WJUC Light (11)

LETOYA 104/0 U Got What I Need (Capitol)

Total Stations: 11 Heavy (0) Medium (2) KNOU, WWWV Light (9)

AMEL LARRIEUX 103/0 For Real (Blisslife)

Total Stations: 14 Heavy (1) WGCI Medium (0) Light (13)

JODY BREEZE 90/18 Stay Fresh (Sho'nuff/Warner Bros.)

Total Stations: 26 Heavy (0) Medium (0) Light (26)

FEDERATION 90/15 Go Dumb (Montbello/Southwest Federation/Virgin)

Total Stations: 12 Heavy (0) Medium (1) KMEL Light (11) Airplay Adds: 1 KKBTT

KAVIOUS 77/7 Kodak Moment (Nuclear)

Total Stations: 11 Heavy (1) KXHT Medium (0) Light (10)

USHER FEATURING ALICIA KEYS 73/59 My Boo (LaFace/Zomba)

Total Stations: 7 Heavy (0) Medium (2) KBMB, WWBZ Light (5) Airplay Adds: 1 WIZF

LA' CHAT 69/6 Round Round (Rap Hustlaz)

Total Stations: 6 Heavy (0)

J-KWON FEATURING SADIYYAH 296/72 You & Me (So So Def/Zomba)

Total Stations: 22 Heavy (1) WRJH Medium (4) KDRB, KNDA, WDHT, WWBZ Light (17) Airplay Adds: 3 KATZ, WPGC, WWBZ

8BALL & MJG FEAT. SHANNON JONES 161/21 Straight Cadillac Pimpin' (Bad Boy/UMRG)

Total Stations: 22 Heavy (0) Medium (1) WRJH Light (21) Airplay Adds: 1 WJLB

CEE-LO FEAT. JAZZE PHA & T.I. 155/25 The One (LaFace/Zomba) ☆

Total Stations: 24 Heavy (1) KATZ Medium (0) Light (23)

TQ 154/32 Right On (Hub/Lightyear)

Total Stations: 19 Heavy (0) Medium (1) KNDA Light (18) Airplay Adds: 3 KRRQ, WJTT, WQUE

AMANDA PEREZ 154/22 Dedicate (Powerhouse/Virgin)

Total Stations: 8 Heavy (1) KVEG Medium (3) KNDA, WMBX, WZMX Light (4)

R. KELLY 147/50 If (Jive/Zomba)

Total Stations: 14 Heavy (0) Medium (1) WPWX Light (13) Airplay Adds: 4 KBTT, KDKS, WDKX, WPEG

JOHN LEGEND 134/46 Used To Love U (Columbia/SUM) ☆

Total Stations: 37 Heavy (0) Medium (0) Light (37) Airplay Adds: 2 KBTT, WFXE

LIL JON & THE EAST SIDE BOYZ 134/25 What You Gonna Do (BME/TVT)

Total Stations: 34 Heavy (0) Medium (2) KKDA, WJWZ Light (32) Airplay Adds: 1 WJWZ

LLOYD 129/8 Hey Young Girl (The Inc./Def Jam/IDJMG)

Total Stations: 21 Heavy (0) Medium (0) Light (21) Airplay Adds: 5 KRRQ, WBOT, WFXA, WQHT, WQOK

JADAKISS FEATURING MARIAH CAREY 129/25 U Make Me Wanna (Ruff Ryders/Interscope)

Total Stations: 12 Heavy (0) Medium (2) WAMO, WVEE Light (10)

SLIM THUG 122/45 3 Kings (Geffen/Interscope)

Total Stations: 32 Heavy (0) Medium (0) Light (32) Airplay Adds: 2 KKDA, KVSP

I-20 FEAT. LUDACRIS & BONE CRUSHER 293/77 Break Bread (Disturbing Tha Peace/Capitol) ☆

Total Stations: 49 Heavy (0) Medium (1) KXHT Light (48) Airplay Adds: 11 KBTT, KDKS, KMJJ, KNDA, KVSP, WBLX, WFXA, WHXT, WPEG, WPRW, WWWZ

N.O.R.E., GEMSTAR, BIG MATO, 246/24 NINA SKY & TEGO CALDERON

Oye Mi Canto (Thuged Out Militainment/Townz Soundz) Total Stations: 15 Heavy (1) WZMX Medium (3) WMBX, WPHH, WWPR Light (11) Airplay Adds: 1 WMIB

MANNIE FRESH 240/35 Real Big (Cash Money/UMRG)

Total Stations: 34 Heavy (0) Medium (1) KNOU Light (33) Airplay Adds: 5 WBTF, WHXT, WJTT, WRJH, WWWZ

TONY SUNSHINE FEAT. P. DIDDY & DIRTBAG 236/57 Oh My God (Jive/Zomba)

Total Stations: 46 Heavy (0) Medium (1) KNDA Light (45) Airplay Adds: 3 KNDA, WJMI, WWWZ

213 230/15 Groupie Luv (TVT)

Total Stations: 36 Heavy (0) Medium (3) KKFR, KPWR, KWID Light (33) Airplay Adds: 2 KVSP, WNPL

PRETTY WILLIE 225/65 4 Walls (Wil Flo)

Total Stations: 10 Heavy (1) WRJH Medium (3) KATZ, KBTT, WKKV Light (6) Airplay Adds: 2 KBTT, KDKS

O'RYAN 194/82 Take It Slow (T.U.G./Universal/UMRG) ☆

Total Stations: 32 Heavy (0) Medium (0) Light (32) Airplay Adds: 6 KIPR, KMJJ, WAMO, WKYS, WPRW, WWWZ

MOBB DEEP FEAT. LIL JON 190/37 Real Gangstaz (Infamous/Jive/Zomba)

Total Stations: 49 Heavy (0) Medium (0) Light (49) Airplay Adds: 5 KBMB, KVSP, WCKX, WERQ, WMBX

CHART BOUND

Total Detections/Gain

NELLY 625/153 Flap Your Wings (Derry/Fo' Reel/UMRG) ☆

Total Stations: 65 Heavy (2) WPHI, WUSL Medium (4) WEDR, WJMH, WPGC, WWWZ Light (59) Airplay Adds: 6 KBTT, WBLX, WFXE, WJKS, WMIB, WQBT

SILKK THE SHOCKER FEAT. MASTER P 554/7 We Like Them Girls (New No Limit/Koch)

Total Stations: 62 Heavy (0) Medium (2) KNDA, WJTT Light (60) Airplay Adds: 4 KKDA, KPRS, WMBX, WQBT

BEYONCE 465/88 Dangerously In Love (Columbia/SUM)

Total Stations: 22 Heavy (5) KATZ, WJLB, WMBX, WQBT, WWPR Medium (3) KPRS, WBLK, WPGC Light (14) Airplay Adds: 1 WPHI

SHYNE FEATURING ASHANTI 412/341 Jimmy Choo (Gangland/Def Jam/IDJMG)

Total Stations: 68 Heavy (0) Medium (1) WQHT Light (67) Airplay Adds: 23 KBTT, KNDA, KPWR, KRRQ, WBLX, WBOT, WBTP, WCDX, WEDR, WERQ, WFUN, WFXA, WHXT, WJKS, WJMI, WKYS, WMIB, WPEG, WPRW, WQOK, WQSL, WWWZ, WZMX

BEENIE MAN 409/137 King Of The Dancehall (Shocking Vibes/Virgin)

Total Stations: 53 Heavy (0) Medium (1) WPEG Light (52) Airplay Adds: 9 KBTT, KRRQ, WAJZ, WBTF, WCDX, WDKX, WFXE, WHXT, WJUC

SHAWN KANE 382/13 Girl, I Wonder (J/RMG)

Total Stations: 37 Heavy (0) Medium (3) KDKS, WERQ, WJUC Light (34) Airplay Adds: 4 KBMB, KKBTT, KMEL, KNDA

YOUNG BUCK FEAT. LUDACRIS & T.I. 369/53 Stomp (G-Unit/Interscope)

Total Stations: 55 Heavy (0) Medium (3) KXHT, WJMH, WWBZ Light (52) Airplay Adds: 4 WCDX, WHRK, WJTT, WPEG

H-Heavy (45+ Detections), M=Medium (25-44), L=Light (Under 25). Airpower awarded to songs appearing in the top 20 on both the Airplay and Audience charts for the first time with increases in both detections and audience. ☆ Initial impact. songs appearing on this page for the first time in summary form. Airplay Adds are songs with 6 or more detections at new stations this week. The Airplay Leaderboard ranks taste-maker stations that have been the most successful in identifying future hit songs as measured by the amount of AIRPOWER titles for which they were Airplay Leaders. Refer to each format's Power Playlists page to see this week's Airplay Leaders. ☆ indicates title earned HitPredictor status in research data provided by Promosquad.

Compiled from a national sample of data supplied by Nielsen Broadcast Data Systems to Airplay Monitor. 48 adult R&B stations are electronically monitored 24 hours a day, 7 days a week. © 2004 VNU Business Media, Inc. All rights reserved.

THIS WEEK	LAST WEEK	WKS. ON CHART	TITLE/IMPRINT/PROMOTION LABEL	ARTIST	DETECTIONS		AUDIENCE	
					TW	LW	MILLIONS	RANK
			★★★ No. 1 ★★★					
1	1	8	YOU'RE MY EVERYTHING BLUE NOTE/VIRGIN 4 weeks at No. 1	ANITA BAKER	1293	1287	14.083	1
2	2	15	CALL MY NAME NPG/COLUMBIA/SUM	PRINCE	1213	1173	11.427	4
			★ GREATEST GAINER ★					
3	4	12	DIARY J/RMG	ALICIA KEYS FEATURING TONY! TONI! TONE!	1105	1000	12.165	3
4	3	41	THINK ABOUT YOU J/RMG	LUTHER VANDROSS	1069	1027	13.450	2
5	5	28	STILL IN LOVE CASH MONEY CLASSICS/UMRG	TEENA MARIE	915	953	10.219	6
6	6	26	IF I AIN'T GOT YOU N ² J/RMG	ALICIA KEYS	859	872	10.717	5
7	9	10	GOLDEN HIDDEN BEACH/EPIC/SUM	JILL SCOTT	764	680	6.933	10
8	7	23	HAPPY PEOPLE JIVE/ZOMBA	R. KELLY	721	737	7.719	8
9	8	23	NEW DAY DEF SOUL CLASSICS/IDJMG	PATTI LABELLE	694	697	8.737	7
10	10	8	WHAT WE DO HERE MOTOWN/UMRG	BRIAN MCKNIGHT	666	635	5.655	12
11	12	83	LOVE CALLS KEMISTRY/MOTOWN/UMRG	KEM	633	616	7.118	9
12	11	19	BURN N ³ LAFACE/ZOMBA	USHER	608	633	6.557	11
13	13	7	WHAT YOU WON'T DO FOR LOVE MSM/KOCH	BOYZ II MEN	510	474	4.099	14
14	14	12	U SAVED ME JIVE/ZOMBA	R. KELLY	473	460	4.642	13
15	16	24	DON'T TAKE YOUR LOVE AWAY MAGIC JOHNSON/GEFFEN/INTERSCOPE	AVANT	430	386	3.441	15
16	15	9	BETTER WITH TIME WARNER BROS. BONEY JAMES FEATURING BILAL		387	410	3.224	17
17	20	20	U SHOULD'VE KNOWN BETTER J/RMG	MONICA	381	335	2.530	19
18	18	9	R&B JUNKIE VIRGIN	JANET JACKSON	338	362	1.714	25
			★★ AIRPOWER ★★					
19	23	5	RAINDROPS WILL FALL 19	TAMYRA GRAY	324	273	2.144	20
20	17	17	FREE EPIC/SUM	LASHELL GRIFFIN	318	366	1.616	27
21	25	9	DOWN HERE IN HELL (WITH YOU) CAPITOL	VAN HUNT	275	222	1.684	26
22	21	13	PRICELESS JIVE/ZOMBA	JOE	268	300	1.442	28
23	24	12	RHYTHMS OF YOU AND ME GRP/VERVE	WILL DOWNING	251	240	2.084	21
24	22	7	I BELIEVE J/RMG	FANTASIA	229	283	1.265	31
25	26	8	CONFESSIONS PART II N ² LAFACE/ZOMBA	USHER	209	221	3.330	16
26	27	4	GOTTA GO SOLO DEF SOUL CLASSICS/IDJMG	PATTI LABELLE & RON ISLEY	189	190	3.166	18
27	29	3	FOR THE LOVE OF YOU PEAK/CONCORD	REGINA BELLE	172	174	1.069	32
28	28	17	I DON'T WANNA KNOW N ² BAD BOY/UMRG MARIO WINANS FEATURING ENYA & P. DIDDY		160	175	2.032	22
29	34	2	U-HAUL J/RMG	ANGIE STONE	156	131	0.730	-
30	30	4	STILL ELEKTRA/ATLANTIC	TAMIA	138	143	0.668	-
31	31	8	FOR REAL BLISSLIFE	AMEL LARRIEUX	134	140	1.790	23
			★ MOST AIRPLAY ADDS ★					
32	NEW		REMEDY CASABLANCA/UNIVERSAL/UMRG	TARRALYN RAMSEY	124	60	0.860	37
33	36	2	TRUE TO MYSELF NARADA JAZZ/NARADA	INCOGNITO	119	129	0.463	-
34	32	20	WHAT IF J/RMG	RUBEN STUDDARD	116	138	0.500	-
35	35	22	QUESTIONS ELEKTRA/ATLANTIC	TAMIA	111	131	0.787	40
36	38	6	IT AIN'T EASY (ON YOUR OWN) VIRGIN	RICKY FANTE	109	120	0.938	35
37	40	9	PRAY MUSIC ONE	JEFF MAJORS	109	119	1.313	30
38	39	13	SOMETHIN' SPECIAL MOTOWN/UMRG	THE TEMPTATIONS	100	119	0.795	38
39	37	2	MY PLACE DERRTY/FO' REEL/UMRG	NELLY FEATURING JAHEIM	96	121	0.646	-
40	NEW		FOREVER, FOR ALWAYS, FOR LOVE GRP/VERVE	LALAH HATHAWAY	91	45	1.039	33

Songs ranked by number of detections. (○) Songs showing an increase in detections over the previous week, regardless of chart movement. A song will also receive a bullet if its percentage loss in detections does not exceed the percentage of monitored station downtime for the format. A song that has been on the chart for more than 20 weeks will generally not receive a bullet, even if it registers an increase in detections. Airpower awarded to the song with the largest increase in detections. Most Airplay Adds awarded to the song registering six or more detections at the most stations for the first time this week. A song with a gain in detections over the previous week is placed first if tied with a song with a decline over the same period. When tied songs are each gaining detections or each losing detections, the song being played on more stations is placed first. Songs below the top 20 become recurrenents and are removed from the chart after 26 weeks. N Nielsen BDS certification for airplay of 100,000 detections on all monitored stations, including satellite and national networks, across the U.S. and Canada. Numeral following symbol indicates multiple level of 100,000 detections.

most airplay adds

ADULT R&B

NEW STATIONS

TARRALYN RAMSEY <i>Remedy (Casablanca/Universal/UMRG)</i> KQXL, WIMX, WKXI, WMGL, WPHR Total Stations With Six Or More Detections: 10 TOTAL DETECTIONS BY DAYPART: 6-10 2%, 10-3 13%, 3-7 8%, 7-12 33%, 12-6A 44%	5
MONICA <i>U Should've Known Better (J/RMG)</i> WHQT, WHUR, WLVI Total Stations With Six Or More Detections: 23 TOTAL DETECTIONS BY DAYPART: 6-10 16%, 10-3 20%, 3-7 18%, 7-12 22%, 12-6A 24%	3
R. KELLY <i>U Saved Me (Jive/Zomba)</i> KMJQ, KQXL, WVKL Total Stations With Six Or More Detections: 30 TOTAL DETECTIONS BY DAYPART: 6-10 12%, 10-3 19%, 3-7 18%, 7-12 21%, 12-6A 31%	3
TAMYRA GRAY <i>Raindrops Will Fall (19)</i> KQXL, WCFB, WJXN Total Stations With Six Or More Detections: 24 TOTAL DETECTIONS BY DAYPART: 6-10 4%, 10-3 15%, 3-7 15%, 7-12 26%, 12-6A 39%	3
WILL DOWNING <i>Rhythms Of You And Me (GRP/Verve)</i> KQXL, WAKB, WQOK Total Stations With Six Or More Detections: 20 TOTAL DETECTIONS BY DAYPART: 6-10 15%, 10-3 18%, 3-7 16%, 7-12 17%, 12-6A 35%	3

GREATEST GAINERS ADULT R&B

INCREASE IN DETECTIONS

ALICIA KEYS FEATURING TONY! TONI! TONE! • <i>Diary (J/RMG)</i> WLVI +17, WAGH +9, WBAV +9, KBLX +9, KJMS +8, WMGL +8, WRKS +8, WQMG +7, WTLC +6, WIMX +5	+105
JILL SCOTT • <i>Golden (Hidden Beach/EPIC/SUM)</i> WGPR +20, WBAV +8, WMGL +7, WHUR +6, WFXC +6, WCFB +6, KMJQ +5, KJLH +4, WZZZ +4, WVBE +4	+84
TARRALYN RAMSEY • <i>Remedy (Casablanca/Universal/UMRG)</i> WPHR +18, WDAS +9, WMGL +7, KOKY +5, WKXI +5, KQXL +5, WGPR +4, WXST +3, WIMX +3, WKUS +2	+64
VAN HUNT • <i>Down Here In Hell (With You) (Capitol)</i> KJLH +10, WMGL +7, WDLT +7, WAGH +6, WPHR +5, WBHK +5, WZZZ +4, WMMJ +4, KJMS +4, WJMR +3	+53
TAMYRA GRAY • <i>Raindrops Will Fall (19)</i> WIMX +8, WCFB +8, WMMJ +7, KQXL +7, WKJS +6, WJXN +6, KOKY +5, WHQT +3, WJMR +2, KMJQ +2	+51

Monitor RECURRENTS ADULT R&B

RANK	TITLE	ARTIST (IMPRINT/PROMOTION LABEL)	DETECTIONS	
			TW	LW
10	SUPER FREAK	RICK JAMES (GORDY/MOTOWN/UMRG)	233	155
11	SORRY 2004 N	RUBEN STUDDARD (J/RMG)	231	214
12	PUT THAT WOMAN FIRST N	JAHEIM (DIVINE MILL/WARNER BROS.)	198	197
13	SEXUAL HEALING N ²	MARVIN GAYE (COLUMBIA/SUM)	194	169
14	STEP IN THE NAME OF LOVE N	R. KELLY (JIVE/ZOMBA)	194	192
15	FAR AWAY	KINDRED THE FAMILY SOUL (HIDDEN BEACH/EPIC/SUM)	184	257
16	FIRE AND DESIRE	RICK JAMES (GORDY/MOTOWN/UMRG)	169	237
17	READ YOUR MIND N	AVANT (MAGIC JOHNSON/GEFFEN/INTERSCOPE)	165	132
18	OUTSTANDING	GAP BAND (TOTAL EXPERIENCE/EPIC/SUM)	158	148
19	TAKE YOU OUT	LUTHER VANDROSS (J/RMG)	157	146
20	THE BATTLE IS THE LORD'S	YOLANDA ADAMS (VERITY/ZOMBA)	157	149

Recurrenents are titles that have appeared on the Adult R&B Airplay chart for 26 weeks and have dropped below the top 20.

Monitor ADULT R&B PANEL

48 STATIONS

Augusta, Ga.	WAKB	Detroit	WGPR	Little Rock, Ark.	KOKY	Orlando	WCFB
Baltimore	WWIN		WMXD	Los Angeles	KHHT	Philadelphia	WDAS
Baton Rouge, La.	KQXL	Flint, Mich.	WDZZ		KJLH	Raleigh, N.C.	WFXC
Birmingham, Ala.	WBHK	Fort Pierce, Fla.	WFLM	Memphis	KJMS	Richmond, Va.	WKJS
Charleston, S.C.	WMGL	Greensboro, N.C.	WQMG	Miami	WHQT	Roanoke, Va.	WVBE
	WXST	Houston	KMJQ	Milwaukee	WJMR	St. Louis	KMJM
Charlotte, N.C.	WBAV		KRWP	Mobile, Ala.	WDLT	San Francisco	KBLX
Chicago	WVAZ	Indianapolis	WTLC	Nashville	WQOK	Savannah, Ga.	WLVI
Cleveland	WZAK	Jackson, Miss.	WJXN	New Orleans	WYLD	Syracuse, N.Y.	WPHR
Columbia, S.C.	WJMR		WKXI	New York	WRKS	Toledo, Ohio	WIMX
Columbus, Ga.	WAGH	Jacksonville, Fla.	WSOL	Norfolk	WKUS	Washington, D.C.	WHUR
Dayton, Ohio	WRNB	Kansas City	KMJQ		WVKL		WMMJ

POWER PLAYS



WRKS New York
OM: John Mullen
PD: Toya Basley
MD: Julie Gustines
Clear Channel 212-242-9870

KHHT Los Angeles
PD: Mike Marino
APD: Ron Shapiro
Clear Channel 818-559-2252

WV AZ Chicago
OM: Erroy Smith
APD/MD: Armando Rivera
Clear Channel 312-360-9000

WDAS Philadelphia
VP/GM/PO: Joe Tamburro
Dir/Pgm: Tisha Mitchem
APD/MD: Jo Ann Gamble
Clear Channel 610-617-8500

WHUR Washington, DC
PD/MD: David A. Dickinson
Howard Univ. 202-806-3500

WMMJ Washington, DC
PD: Kathy Brown
MD: Mike Chase
Radio One 301-306-1111

KMJQ Houston
OM: Tom Calococi
PD: Sam Choice
Radio One 713-623-2108

WHQT Miami
PD: Derrick Brown
APD/MD: Karen Vaughn
Cox 954-584-7117

WMXJ Detroit
PD: Jamillah Muhammad
Clear Channel 313-965-2000

KJLH Los Angeles
PD/MD: Andrae Russell
TAXI 310-330-2200

KBLX San Francisco
PD: Kevin Brown
Inner City 415-284-1029

WZAK Cleveland
OM: Kim Johnson
MD: Bobby Rush
Radio One 216-579-1111

WFXC Raleigh
OM: Cy Young
APD/MD: Jodi Berry
Radio One 919-848-9736

WYLD New Orleans
OM: Caria Boatner
PD/MD: AJ Appleberry
Clear Channel 504-827-6000

WQMG Greensboro
PD: Alvin Stowe
Entercom 336-605-5200

KRWP Houston
PD/MD: Maurice Devoe
Cumulus 713-300-3500

WWIN Baltimore
PD: Tim Watts
MD: Keith Fisher
Radio One 410-332-8200

WBAV Charlotte
PD: Terry Avery
Infinity 704-333-0131

WRKS New York
1 Luther Vandross Think About You
2 Alicia Keys If I Ain't Got You
3 Teena Marie Still In Love
4 Anita Baker You're My Everything
5 Patti LaBelle New Day
6 R. Kelly Happy People
7 Teena Marie Still In Love
8 Teena Marie Still In Love
9 Usher Burn
10 Prince Call My Name
11 R. Kelly U Saved Me
12 Jaiheim Diamond In Da Ruff
13 Musiq WhoKnows
14 Kem Love Calls
15 Luther Vandross Think About You
16 Teena Marie Still In Love
17 Jaiheim Diamond In Da Ruff
18 Musiq WhoKnows
19 Beyonce Me, Myself And I
20 Luther Vandross Dance With My Father
21 Ashanti Foolish

WHUR Washington, DC
1 Alicia Keys Featuring Tony! Diary
2 Anita Baker You're My Everything
3 Jill Scott Golden
4 Prince Call My Name
5 Ledisi Featuring Boney James My Sensiti
6 Brian McKnight What We Do Here
7 Will Downing Rhythms Of You And Me
8 Janet Jackson R&B Junkie
9 Boney James Featuring Bilal Better With
10 Alicia Keys If I Ain't Got You
11 Boyz II Men What You Won't Do For Love
12 Regina Belle For The Love Of You
13 Lalah Hathaway Forever, For Always, For
14 Tammy Gray Raindrops Will Fall
15 Stephanie Mills Healing Time
16 R. Kelly U Saved Me
17 Tarralyn Ramsey Remedy
18 George Benson Irresponsible
19 Monica U Should've Known Better
20 Monica U Should've Known Better

WV AZ Chicago
1 Kindred The Family Soul Stars
2 Alicia Keys
3 Alicia Keys Featuring Tony! Diary
4 Smoke Norful I Need You Now
5 Luther Vandross Dance With My Father
6 Luther Vandross Think About You
7 Darius Brooks & SOM Incorporation Your Will
8 Anita Baker You're My Everything
9 Teena Marie Still In Love
10 Alicia Keys If I Ain't Got You
11 Patti LaBelle New Day
12 Amel Larrieux For Real
13 Kindred The Family Soul Far Away
14 Jill Scott Family Reunion
15 R. Kelly Red Carpet (Pause, Flash)
16 Prince Call My Name
17 Freddie Jackson Jam Tonight
18 Ronnie & Debra Laws Very Special
19 Gerald Levert Funny
20 India Arie The Carpet

IMPACT!



Songs posting gains in detections or with a percentage loss in detections equal to or better than the monitored downtime percentage in the format. Songs listed in order of detections. *Indicates station experienced between 24 and 56 hours of monitored downtime during the chart week.

TOP 10 BOUND
BOYZ II MEN
What You Won't Do For Love (MSM/Koch)
Total Stations: 45
H (1), M (24), L (20)

WILL DOWNING
Rhythms Of You And Me (GRP/Verve)
Total Stations: 33
Chart Move: 24-23
Heavy (1) WXST
Medium (8) KRWP, WDAS, WGRP, WHUR, WIMX, WKXI, WWIN, WYLD
Light (24)
Airplay Adds: 3 KQXL, WAKB, WQQK

ANGIE STONE
U-Haul (J/RMG)
Total Stations: 18
Chart Move: 34-29
Heavy (1) KOKY
Medium (4) WDAS, WKXI, WDDM, WXST
Light (13)
Airplay Adds: 1 WVBE

TARRALYN RAMSEY
Remedy (Casablanca/Universal/UMRG)
Total Stations: 16
Chart Move: Debut 32
Heavy (0)
Medium (2) WDAS, WPHR
Light (14)
Airplay Adds: 5 KQXL, WIMX, WKXI, WMGL, WPHR

R. KELLY
U Saved Me (Jive/Zomba)
Total Stations: 43
Chart Move: 14-14
H (2), M (17), L (24)

LALAH HATHAWAY
Forever, For Always, For Love (GRP/Verve)
Total Stations: 16
Chart Move: Debut 40
Heavy (0)
Medium (2) KBLX, WDAS
Light (14)
Airplay Adds: 3 KOKY, WDLT, WWIN

MONICA
U Should've Known Better (J/RMG)
Total Stations: 44
Chart Move: 20-17
H (4), M (7), L (33)

URBAN MYSTIC
Where Were You (Sobe)
Total Stations: 2
Heavy (1) WPHR
Medium (1) WVBE
Light (0)

AIRPOWER
TAMYRA GRAY
Raindrops Will Fall (19)
AIRPLAY LEADER
(WFIRST STATION TO 100 PLAYS)
WXST - Charleston, SC
PD: Michael Tee
Date: 08/15/04

QUE & MALAIKA
P In The Funk (Emphasis Music)
Total Stations: 4
Heavy (0)
Medium (1) WLVH
Light (3)
BRANDY FEATURING KANYE WEST
Talk About Our Love (Atlantic)
Total Stations: 3
Heavy (1) KJLH
Medium (0)
Light (2)
★ JAMES LEE
Betta (Universal/UMRG)
Total Stations: 7
Heavy (0)
Medium (1) KOKY
Light (6)
★ ST. GEORGE
Let's Get Together (Unity)
Total Stations: 7
Heavy (0)
Medium (0)
Light (7)
KIERRA "KIKI" SHEARD
You Don't Know (EMI Gospel)
Total Stations: 20
Heavy (0)
Medium (0)
Light (20)
Airplay Adds: 1 KJLH
★ MIKE PHILLIPS & JEFF LORBER
Doo Wop (Hidden Beach/Epic/SUM)
Total Stations: 6
Heavy (0)
Medium (1) KOKY
Light (5)
Airplay Adds: 3 KOKY, WMGL, WDDM
★ BAR-KAYS
Glad You're My Lady (Right Now)
Total Stations: 6
Heavy (0)
Medium (1) WKXI
Light (5)
★ SMOKIE NORFUL
Still Say, Thank You (EMI Gospel)
Total Stations: 6
Heavy (1) WSOL
Medium (0)
Light (5)
★ RAPHAEL SAADIQ
Rifle Love (Pookie)
Total Stations: 4
Heavy (0)
Medium (1) WHOT
Light (3)
Airplay Adds: 1 KJLH

WYLD New Orleans
1 Alicia Keys Featuring Tony! Diary
2 Jill Scott Golden
3 Anita Baker You're My Everything
4 Patti LaBelle New Day
5 Prince Call My Name
6 Fantasia I Believe
7 R. Kelly U Saved Me
8 Luther Vandross Think About You
9 Erykah Badu Back In The Day (Puff)
10 R. Kelly U Saved Me
11 Fantasia I Believe
12 Dwele Hold On
13 Beyonce Me, Myself And I
14 Boyz II Men What You Won't Do For Love
15 Will Downing A Million Ways
16 Lashell Griffin Free
17 Brian McKnight What We Do Here
18 Aretha Franklin Wonderful
19 Anthony Hamilton Charlene
20 Carl Thomas I Wish

WQMG Greensboro
1 Luther Vandross Think About You
2 Usher Burn
3 Alicia Keys If I Ain't Got You
4 Anita Baker You're My Everything
5 Prince Call My Name
6 R. Kelly U Saved Me
7 Kem Love Calls
8 Monica U Should've Known Better
9 Musiq WhoKnows
10 Heather Headley I Wish I Wasn't
11 Gerald Levert Made To Love Ya
12 Luther Vandross Dance With My Father
13 Ruben Studdard Superstar
14 Brian McKnight What We Do Here
15 Alicia Keys You Don't Know My Name
16 OutKast Featuring Sleepy Bop The Way To
17 Alicia Keys Featuring Tony! Diary
18 Next Wave
19 R. Kelly Happy People
20 Luther Vandross I'd Rather
21 Ricky Fante If Ain't Easy (On Your Own)

WV AZ Chicago
1 Kindred The Family Soul Stars
2 Alicia Keys
3 Alicia Keys Featuring Tony! Diary
4 Smoke Norful I Need You Now
5 Luther Vandross Dance With My Father
6 Luther Vandross Think About You
7 Darius Brooks & SOM Incorporation Your Will
8 Anita Baker You're My Everything
9 Teena Marie Still In Love
10 Alicia Keys If I Ain't Got You
11 Patti LaBelle New Day
12 Amel Larrieux For Real
13 Kindred The Family Soul Far Away
14 Jill Scott Family Reunion
15 R. Kelly Red Carpet (Pause, Flash)
16 Prince Call My Name
17 Freddie Jackson Jam Tonight
18 Ronnie & Debra Laws Very Special
19 Gerald Levert Funny
20 India Arie The Carpet

WMMJ Washington, DC
1 Teena Marie Still In Love
2 Anita Baker You're My Everything
3 Prince Call My Name
4 Alicia Keys If I Ain't Got You
5 Ledisi Featuring Boney James My Sensiti
6 Brian McKnight What We Do Here
7 Will Downing Rhythms Of You And Me
8 Janet Jackson R&B Junkie
9 Boney James Featuring Bilal Better With
10 Alicia Keys If I Ain't Got You
11 Boyz II Men What You Won't Do For Love
12 Regina Belle For The Love Of You
13 Lalah Hathaway Forever, For Always, For
14 Tammy Gray Raindrops Will Fall
15 Stephanie Mills Healing Time
16 R. Kelly U Saved Me
17 Tarralyn Ramsey Remedy
18 George Benson Irresponsible
19 Monica U Should've Known Better
20 Monica U Should've Known Better



Debate Over Paid Spins Rages On

In recent weeks the issue of paid spin programs at radio stations and groups has become a hot-button topic on Music Row and in the country radio community.

While it was hardly the first record label to employ these legal programs, MCA Nashville's strategic use of paid spins for Reba McEntire's "Somebody" attracted the industry's attention and ignited a debate over programming ethics last month.

As that debate continues, *Airplay Monitor* polled programmers and group executives representing major chains and independent operators and found that most—including some who work for companies that offer paid spin programs—have problems with the practice.

Among their primary concerns, programmers say it is bad programming to play songs based on money rather than merit. They also fear trade magazine charts, including those of *Monitor*, can be manipulated by labels utilizing paid spins. *Monitor* is currently assessing chart alternatives.

But paid spin programs also have their supporters at radio.

"I approve [of] it," Journal Broadcast Group director of country programming Moon Mullins says. While some say paid spins are bad programming, others, including Mullins, say they hardly matter because they are largely utilized in overnights.

"I am sure all 200 of the overnight listeners would tolerate it," Mullins quips, "particularly if it were an already established top 10 tune."

While Mullins says Journal does not have a paid spins program in place, he says he would endorse the idea.

PD Eddie Haskell of Citadel's KRST Albuquerque, N.M., says of paid spins, "I see nothing wrong with it as long as it's all done legally and

fully disclosed . . . It's an opportunity to add revenue to a daypart that typically doesn't bring in much money.

"TV stations used to rerun Letterman at 3 a.m. Now they run infomercials because they don't make money rerunning Letterman."

Haskell says such programs are "a win for the label [in] extra spins and a win for the station [in] additional revenue."



HASKELL

IS IT ARTIFICIAL CHART INSEMINATION?

Still, the majority of country programmers *Monitor* polled have concerns about paid spins.

Emmis' KZLA Los Angeles OM R.J. Curtis calls the practice "fundamentally wrong" and likens it to "artificial insemination" of the charts.

"I'm not crazy about these kinds of spins, because they're not real," Curtis says. "If they're legal, there's not much anybody can do about them. The labels are utilizing a technicality to maximize the record."

Adam Jeffries, MD of the Buck Owens-owned KUZZ Bakersfield, Calif., agrees. "It may be legal, but it sure smacks of payola," he says. "Labels pay the stations to play it, but because they are buying advertising, then is it OK? It's basically just a loophole that needs to be closed.

"Paid spins of any kind are bad programming," Jeffries adds. "Whether it's a PD with his hand out, or a radio group getting paid to run a song once an hour on the overnight. Anytime you compromise the overall sound of your station, it's a bad thing."



KING

Margot St. John, MD of Hall Radio's WOKO Burlington, Vt., calls paid spins "wrong, wrong, wrong. It's not a matter of legality, it's a matter of quality . . . Taking money for a song that will not be a hit is a short-term solution."

John Paul, PD of Infinity's WYRK Buffalo, N.Y., says paid spins are "misleading to listeners, radio stations and the acts. I want to look at spins and know that's a real number, not inflated because of money."

Clear Channel's KAJA San Antonio PD Clayton Allen likens what he calls the "falsely inflated" end results of paid spins to the stocks of Enron and WorldCom. "The point of this is obviously to erroneously inflate chart position," he says. "More than likely, sales will not follow, and the money [will not have been] well spent."

"We spend tens of thousands of dollars to find out what our listeners want to hear," Clear Channel's WMZQ Washington, D.C., PD George King says. "It's bad programming to let dollars dictate how many times you play a song."

Steve Kelly, director of programming and operations for Clear Channel's Jackson, Miss., cluster, says, "Radio will be hurting itself for short-term financial gain at the risk of creating tune-out with potentially bad songs."

Jaye Albright, a consulting partner with Albright & O'Malley Country Consulting, compares paid spins to "running too many commercials to hit revenue goals. It is short-term thinking to play any song more than local research dictates just for money."

St. John agrees. "Satellite radio, Internet radio, and iPods—to name a few—are too great a threat to radio for us to squander listener loyalty by jettisoning our programming standards for short-term gains."

Albright says the overnight audience is being "abused" by having to listen to paid spins.

More Opinions On Spin Programs

Here's what some other executives and programmers have to say on the topic of paid spin programs.

• **John Dickey, executive VP, Cumulus Broadcasting:** "If a label is interested in sponsoring spins on a radio station on a product that we're going to play . . . we would have to handle that on a case-by-case basis. If it's designed to move something artificially up the charts that our listeners are not interested in, we're going to turn that down."

"Some [radio] groups might be enticed. We certainly are not. It's not something that I think makes sense for our company [because we have so few monitored country stations]. The economics of this are so small in the scope of things . . . There's not really a lot of money in it."

"Every responsible head of programming for companies of our size today has to make a decision about whether they want to sacrifice a little bit of their integrity for a few programming dollars."

• **Frank Bell, VP of programming, Keymarket Communications:** "The issue of paid spins is a critical issue affecting the credibility of all record charts. There are thousands of businesses—including radio stations, dance clubs, music services and syndicators—who rely on format charts to determine whether a song is popular. When those charts are manipulated . . . bad decisions get made, and businesses get hurt."

"Our stations have not participated in any paid spins programs, and we are no more interested in doing that than we are airing three-minute infomercials about golf or fishing. As a programmer or GM, you can rationalize it any way you want, but the reality is you're turning your product over to your sales department. Would Miller Lite change its ingredients because the brand manager got a free trip to Vegas?"

"I've always enjoyed competing against programmers who sell their spins for cash, credit cards or any number of other gifts and services. Ultimately, they are done in by their personal or corporate greed when listeners eventually figure out which stations

do a better job serving their interests."

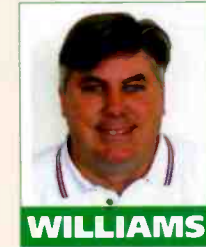

WILLIAMS

• **Paul Williams, PD, Susquehanna's KPLX (the Wolf) Dallas:** "I don't think [paid spins are] anything we would ever consider. We spin songs based on research, sales, requests and our music director Cody [Alan's] amazing talent for finding the right songs for Wolf."

• **Chris Huff, APD/MD, ABC Radio's KSCS Dallas:** "Television discovered the advantages of paid programming many years ago. Instead of signing off or running C-roll movies all night, [TV stations sold] 30-minute blocks to the latest kitchen gadget or miracle cleaning solution company. Who cares? It's two in the morning, and the station is able to make money in a daypart where it otherwise wouldn't."

"Is that where music radio is headed? Thirty minutes of music 'sponsored' by XYZ Records? Just how long will it be until we see stations whose entire midnight to 5 a.m. lineup is 'sponsored' programming? And again, who cares? It's not a rated daypart."

"However, it is rated in the sense that it affects the 'rating system' of the music we play. The chart system that is designed to be an unbiased barometer of the relative national popularity of songs will grow more susceptible to the whims and variances of such sponsored programming. While the more astute programmers will always find ways to dig below the surface to see a song's true story, the record books are still going to get skewed. If overnight programming has become a write-off for programmers, then it should be written off the charts as well."

• **Dale Carter, PD, Infinity's KFKF Kansas City:** "The whole paid spins thing is a bunch of crap. It distorts reality and is a slippery slope to mediocre records becoming No. 1s if the label has deep enough pockets. I won't participate in that."

Double Trouble



WQYK/WYUU Tampa, Fla., OM Mike Culotta gets double-teamed by record reps at last month's Shania Twain/Emerson Drive show in Tampa. He is pictured being worked on a Darryl Worley record by DreamWorks' Katharine Hodges, left, and on a Sugarland record by Mercury's Haley McLemore. (Photo: Universal Music Group Nashville)

ON THE ROW

Moraine Expands With New Label

Nashville-based publishing and production company Moraine Music Group is expanding its artist development division to include a new country label, Moraine Records.

Moraine was founded by Grammy Award-winning producer/songwriter Brent Maher. He has produced records for the Judds, Kenny Rogers, Jo Dee Messina, Shelby Lynne and others. Veteran record promoter Stan Byrd is the company's VP of promotion. He previously worked for Warner Bros. and Asylum Records.

The label's first two signings are writer/artists Jenai and Sean Locke. Label executives plan to

forge individual distribution deals for each artist. Locke's first single, "Don't Look Away," has already been sent to secondary-market radio stations.

The company's boutique publishing division is also home to writer/artists Kevin Welch, Kieran Kane, Billy Montana, Mark Selby and Keni Thomas.

In other news, director of sales and marketing Barry Yarbrough and office manager Anne Sarosdy have been let go at Koch Records Nashville. Yarbrough's duties are now handled out of the company's New York office.

"Enough of this sort of thing and radio's overnight audience will decline," she says.

"Why should people listening overnight be subjected to inferior programming?" St. John asks.

Paul agrees. "It doesn't matter if it's overnights or morning drive," he says. "I want my radio station to be the best it can be and as consistent as it can [be] 24 hours a day."

While there is no evidence that the practice is

escalating, many programmers believe it is a possibility. "If one label can participate in a program that adds spins, it would seem that others would want to participate in order to remain competitive," Haskell says.

"I don't blame the labels—they are doing what they think is right for their artists," King says. "We in radio have to do what's right for the station and its listeners, and that's up to each individual PD."

A photograph of George Canyon, a Canadian country singer, wearing a white cowboy hat and a dark purple shirt. He is smiling and sitting on a wooden bench in a rustic setting. The background shows a wooden structure with several windows.

George Canyon

He's Canadian, country, and
he should have won!

25 million people already
know him... all you need to
do is play him!

**"I'll Never Do
Better Than You"**

Add Date 8/23

Produced by: Tim DuBois and Steve Mandile

Management: Bob Doyle & Associates and Rory Daigle



georgecanyon.com
universal-south.com

© 2004 Universal South Records, LLC



Songs ranked by number of detections. Playlists are listed in order of TSA weekly cumes, beginning with the highest-cuming station. Cumes are updated twice yearly following the release of the spring and fall Arbltrn surveys. The number of stations shown each week varies depending upon space. Airplay Adds (AA) denotes songs with 6 or more detections at station for first time this week.

KZLA Los Angeles PD: R.J. Curtis APD/MD: Tonya Campos Emmis 323-882-8000

KPLX Dallas PD: Paul Williams APD: Smokey Rivers MD: Cody Alan Susquehanna 214-526-2400

WUSN Chicago PD: Mike Peterson APD: Mike Peterson Infinity 312-649-0099

WKHX Atlanta OM: Mark Richards MD: Johnny Gray ABC/Disney 770-955-0101

KSCS Dallas OM: Lorin Paggi APD/MD: Chris Huff ABC/Disney 817-695-0800

WXTU Philadelphia PD: Bob McKay APD/MD: Cadillac Jack Beasley 610-667-9000

KMPS Seattle OM/MD: Becky Brenner MD: Tony Thomas Infinity 206-805-0941

WYCD Detroit APD/MD: Ron Chatman APD/MD: Ron Chatman Infinity 248-799-0600

KNIX Phoenix PD: Shaun Holly MD: Gwen Foster Clear Channel 480-966-6236

KYGO Denver PD: Joel Burke MD: Garret Doll Jefferson Pilot 303-321-0950

WPOC Baltimore PD: Ken Boesen APD/MD: Michael J. Clear Channel 410-366-3693

KILT Houston OM/MD: Jeff Garrison APD/MD: Greg Frey Interim MD: Steve Rix Infinity 713-881-5100

KEYE Minneapolis VP/Pgm: Gregg Swedberg APD/MD: Travis Moon Clear Channel 952-417-3000

WIL St. Louis PD: Greg Mozingo APD/MD: Dan Montana Bonneville 314-983-6000

WIVK Knoxville OM: Mike Hammond MD: Colleen Addair Citadel 865-588-6511

WQYK Tampa OM: Mike Calotta APD: Beecher Martin MD: Jay Roberts Infinity 813-287-0995

WKLB Boston PD: Mike Brophy APD/MD: Ginny Rogers Greater Media 617-822-9600

WFMS Indianapolis OM: David Wood PD: Bob Richards MD: J.D. Cannon Susquehanna 317-842-9550

WWKA Orlando PD: Len Shackelford MD: Shadow Stevens Cox 407-298-9292

KFRG Riverside OM: Lee Douglas MD: Don Jeffrey Infinity 909-825-9525

WSOC Charlotte OM: DJ Stout PD: Jeff Roper APD/MD: Rick McCracken Infinity 704-522-1103

WDSY Pittsburgh VP/Pgm: Keith Clark APD/MD: Stoney Richards Infinity 412-920-9400

WKIS Miami PD: Bob Barnett MD: Darlene Evans Beasley 305-654-1700

KMLE Phoenix Dir. Pgm: Todd Wallace PD: Jay McCarthy APD/MD: Dave Collins Infinity 602-258-8181

COUNTRY WHEELS



Songs ranked by number of detections. Playlists are listed in order of TSA weekly cume, beginning with the highest-cuming station. Cumes are updated twice yearly following the release of the spring and fall Arbitron surveys. The number of stations shown each week varies depending upon space.

WQDR Raleigh PD: Lisa McKay APD/MD: Mike Biddle Curtis Media 919-876-6464

WBCT Grand Rapids OM: Doug Montgomery MD: Dave Taft Clear Channel 616-459-1919

WAMZ Louisville VP/Pgm: Kelly Carls PD/MD: Coyote Calhoun Clear Channel 502-479-2222

WMIL Milwaukee OM/PD: Kerry Wolfe MD: Mitch Morgan Clear Channel 414-545-8900

WWYZ Hartford PD: Justin Case MD: Jay Thomas Clear Channel 860-723-6000

WUBE Cincinnati OM: Tim Closson APD: Kathy O'Connor MD: Duke Hamilton Infinity 513-699-5105

WUSY Chattanooga VP Pgm: Clay Hunicutt OM: Kris Van Dyke MD: Bill Poindexter Clear Channel 423-892-3333

WSSL Greenville OM/PD: Scott Johnson APD/MD: Kix Layton Clear Channel 864-242-1005

WESC Greenville OM/PD: Scott Johnson MD: John Landrum Clear Channel 864-242-4660

WOGI Pittsburgh VP/Pgm: Frank Bell PD: Mark Lindow Keymarket 412-279-5400

KWJ Portland, OR PD: Mike Moore APD/MD: Savannah Jones Entercom 503-228-1441

WGNA Albany, NY PD: Buzz Brindle MD: Bill Earley Regent 518-782-1474

KUPL Portland, OR PD: Cary Rolfe MD: Rick Taylor Infinity 503-223-0300

KUBL Salt Lake City OM: Ed Hill MD: Pat Garrett Citadel 801-485-6700

KZBR San Francisco PD/MD: Ray Massie Bonneville 415-957-0957

KAJA San Antonio PD: Clayton Allen Clear Channel 210-736-9700

WKDF Nashville OM: Dave Kelly MD: Kim Leslie Citadel 615-244-9533

WSIX Nashville Dir. Pgm: Clay Hunicutt PD: Keith Kaufman Clear Channel 615-664-2400

KSON San Diego OM: John Dimick APD/MD: John Marks Jefferson Pilot 619-291-9797

WCTK Providence PD: Rick Everett MD: Sam Stevens Hall 401-467-4366

KASE Austin OM: Mac Daniels APD: Bob Pickett Clear Channel 512-495-1300

WYGY Cincinnati Dir. Pgm: T.J. Holland APD: Dawn Michaels Susquehanna 513-241-9898

WYRK Buffalo PD: John Paul APD/MD: Wendy Lynn Infinity 716-852-7444

KBEQ Kansas City PD: Mike Kennedy MD: T.J. McEntire Infinity 816-531-2535

TOP 10 BOUND

Total Detections/Gain BIG & RICH 2985/-1 Save A Horse (Ride A Cowboy) (Warner Bros./WRN)

Table with columns: Station, LW, ZW, ID, and song titles like 'Save A Horse (Ride A Cowboy)', 'I Hate Everything', etc.

GEORGE STRAIT 2935/106 I Hate Everything (MCA Nashville)

Table with columns: Station, LW, ZW, ID, and song titles like 'I Hate Everything', 'The Heart of a Country', etc.

RASCAL FLATTS 2430/120 Feels Like Today (Lyric Street)

Table with columns: Station, LW, ZW, ID, and song titles like 'Feels Like Today', 'I Wanna Dance with Somebody', etc.

JOE NICHOLS 2391/168 If Nobody Believed In You (Universal South)

Table with columns: Station, LW, ZW, ID, and song titles like 'If Nobody Believed In You', 'I Wanna Dance with Somebody', etc.

BROOKS & DUNN 2176/176 That's What It's All About (Arista Nashville)

Table with columns: Station, LW, ZW, ID, and song titles like 'That's What It's All About', 'I Wanna Dance with Somebody', etc.

PHIL VASSAR 2175/185 In A Real Love (Arista Nashville)

Table with columns: Station, LW, ZW, ID, and song titles like 'In A Real Love', 'I Wanna Dance with Somebody', etc.

AIRPOWER

Total Detections/Gain TOBY KEITH 2385/601 Stays In Mexico (DreamWorks)

AIRPLAY LEADER (FIRST STATION TO 150 PLAYS) KHKI - Des Moines, IA PD: Jimmy Olsen Date: 08/15/04

Table with columns: Station, LW, ZW, ID, and song titles like 'Stays In Mexico', 'I Wanna Dance with Somebody', etc.

JIMMY WAYNE 1665/191 You Are (DreamWorks)

Table with columns: Station, LW, ZW, ID, and song titles like 'You Are', 'I Wanna Dance with Somebody', etc.

TRACE ADKINS 2121/64 Rough & Ready (Capitol)

Table with columns: Station, LW, ZW, ID, and song titles like 'Rough & Ready', 'I Wanna Dance with Somebody', etc.

AIRPOWER BOUND

Total Detections/Gain JULIE ROBERTS 1865/-13 Break Down Here (Mercury)

Table with columns: Station, LW, ZW, ID, and song titles like 'Break Down Here', 'I Wanna Dance with Somebody', etc.

JIMMY WAYNE 1665/191 You Are (DreamWorks)

Table with columns: Station, LW, ZW, ID, and song titles like 'You Are', 'I Wanna Dance with Somebody', etc.

DIERS BENTLEY 1460/150 How Am I Doin' (Capitol)

Table with columns: Station, LW, ZW, ID, and song titles like 'How Am I Doin'', 'I Wanna Dance with Somebody', etc.

Songs posting gains in detections or with a percentage loss in detections equal to or better than the monitored downtime percentage in the format. Songs listed in order of detections.

Table with columns: Station, LW, ZW, ID, and song titles like 'I Wanna Dance with Somebody', 'The Heart of a Country', etc.

GARY ALLAN 1447/129 Nothing On But The Radio (MCA Nashville)

Table with columns: Station, LW, ZW, ID, and song titles like 'Nothing On But The Radio', 'I Wanna Dance with Somebody', etc.

LONESTAR 1188/283 Mr. Mom (BNA)

Table with columns: Station, LW, ZW, ID, and song titles like 'Mr. Mom', 'I Wanna Dance with Somebody', etc.

SHEDDISY 1077/124 Come Home Soon (Lyric Street)

Table with columns: Station, LW, ZW, ID, and song titles like 'Come Home Soon', 'I Wanna Dance with Somebody', etc.

H=Heavy (35+ Detections), M=Medium (15-34), L=Light (Under 15). Airpower awarded to songs appearing in the top 20 both the Airplay and Audience charts for the first time with increases in both detections and audience.

Songs posting gains in detections or with a percentage loss in detections equal to or better than the monitored downtime percentage in the format. Songs listed in order of detections. *Indicates station experienced between 24 and 56 hours of monitored downtime during the chart week.

Table with columns: Station, Title, Detections, Gain/Loss, and other metrics. Includes entries like KUPD, WUBE, WYUW, etc.

Table with columns: Station, Title, Detections, Gain/Loss, and other metrics. Includes entries like KEYE, WYUW, WYUW, etc.

Table with columns: Station, Title, Detections, Gain/Loss, and other metrics. Includes entries like WYUW, WYUW, WYUW, etc.

Table with columns: Station, Title, Detections, Gain/Loss, and other metrics. Includes entries like WYUW, WYUW, WYUW, etc.

Table with columns: Station, Title, Detections, Gain/Loss, and other metrics. Includes entries like WYUW, WYUW, WYUW, etc.

CRAIG MORGAN 879/3 Look At Us (Broken Bow) ☆

Table with columns: Station, Title, Detections, Gain/Loss, and other metrics for Craig Morgan.

DARRYL WORLEY 815/25 Awful, Beautiful Life (DreamWorks) ☆

Table with columns: Station, Title, Detections, Gain/Loss, and other metrics for Darryl Worley.

BLAKE SHELTON 589/198 Some Beach (Warner Bros./WRN) ☆

Table with columns: Station, Title, Detections, Gain/Loss, and other metrics for Blake Shelton.

DIAMOND RIO 238/88 Can't You Tell (Arista Nashville)

Table with columns: Station, Title, Detections, Gain/Loss, and other metrics for Diamond Rio.

KEVIN FOWLER 105/1 Ain't Drinkin' Anymore (Equity)

Table with columns: Station, Title, Detections, Gain/Loss, and other metrics for Kevin Fowler.

BLUE COUNTY 862/41 That's Cool (Asylum-Curb)

Table with columns: Station, Title, Detections, Gain/Loss, and other metrics for Blue County.

STEVE HOLY 711/42 Put Your Best Dress On (Curb)

Table with columns: Station, Title, Detections, Gain/Loss, and other metrics for Steve Holy.

TOP 35 BOUND Total Detections/Gain

Table listing the top 35 songs and their stations, including Blake Shelton, Darryl Worley, and others.

THE JENKINS 192/75 Getaway Car (Capitol)

Table with columns: Station, Title, Detections, Gain/Loss, and other metrics for The Jenkins.

THE CHARLIE DANIELS BAND 69/51 The Intimidator (Blue Hat/Koch)

Table with columns: Station, Title, Detections, Gain/Loss, and other metrics for Charlie Daniels Band.

MONTGOMERY GENTRY 815/94 You Do Your Thing (Columbia) ☆

Table with columns: Station, Title, Detections, Gain/Loss, and other metrics for Montgomery Gentry.

TRICK PONY 668/24 The Bride (Asylum-Curb)

Table with columns: Station, Title, Detections, Gain/Loss, and other metrics for Trick Pony.

CLAY WALKER 469/91 Jesus Was A Country Boy (RCA) ☆

Table with columns: Station, Title, Detections, Gain/Loss, and other metrics for Clay Walker.

KEITH BRYANT 183/30 Ridin' With The Legend (Lofton Creek)

Table with columns: Station, Title, Detections, Gain/Loss, and other metrics for Keith Bryant.

REBA MCENTIRE 49/49 He Gets That From Me (MCA Nashville)

Table with columns: Station, Title, Detections, Gain/Loss, and other metrics for Reba McEntire.

MARK CHESNUTT 339/10 The Lord Loves The Drinker's Man (Vivaton)

Table with columns: Station, Title, Detections, Gain/Loss, and other metrics for Mark Chesnutt.

RESTLESS HEART 451/62 Feel My Way To You (Koch)

Table with columns: Station, Title, Detections, Gain/Loss, and other metrics for Restless Heart.

SUGARLAND 351/61 Baby Girl (Mercury)

Table with columns: Station, Title, Detections, Gain/Loss, and other metrics for Sugarland.

PAT GREEN 178/89 Don't Break My Heart Again (Republic/Universal/Mercury)

Table with columns: Station, Title, Detections, Gain/Loss, and other metrics for Pat Green.

THE CHARLIE DANIELS BAND 69/51 The Intimidator (Blue Hat/Koch)

Table with columns: Station, Title, Detections, Gain/Loss, and other metrics for Charlie Daniels Band.

EMERSON DRIVE 106/68 November (DreamWorks) ☆

Table with columns: Station, Title, Detections, Gain/Loss, and other metrics for Emerson Drive.

MARK CHESNUTT 339/10 The Lord Loves The Drinker's Man (Vivaton)

Table with columns: Station, Title, Detections, Gain/Loss, and other metrics for Mark Chesnutt.

RESTLESS HEART 451/62 Feel My Way To You (Koch)

Table with columns: Station, Title, Detections, Gain/Loss, and other metrics for Restless Heart.

LOS LONELY BOYS 165/61 Heaven (Ori/Epic/EMN)

Table with columns: Station, Title, Detections, Gain/Loss, and other metrics for Los Lonely Boys.

REBA MCENTIRE 49/49 He Gets That From Me (MCA Nashville)

Table with columns: Station, Title, Detections, Gain/Loss, and other metrics for Reba McEntire.

SHEDAISSY 39/2 360 Degrees Of You (Lyric Street)

Table with columns: Station, Title, Detections, Gain/Loss, and other metrics for Shedaissy.

MARK CHESNUTT 339/10 The Lord Loves The Drinker's Man (Vivaton)

Table with columns: Station, Title, Detections, Gain/Loss, and other metrics for Mark Chesnutt.

CLAY WALKER 469/91 Jesus Was A Country Boy (RCA) ☆

Table with columns: Station, Title, Detections, Gain/Loss, and other metrics for Clay Walker.

JOHN MICHAEL MONTGOMERY 159/15 Goes Good With Beer (Warner Bros./WRN)

Table with columns: Station, Title, Detections, Gain/Loss, and other metrics for John Michael Montgomery.

LEANN RIMES & RONAN KEATING 29/6 Last Thing On My Mind (Asylum-Curb)

Table with columns: Station, Title, Detections, Gain/Loss, and other metrics for Leann Rimes & Ronan Keating.

EMERSON DRIVE 106/68 November (DreamWorks) ☆

Table with columns: Station, Title, Detections, Gain/Loss, and other metrics for Emerson Drive.

MARK CHESNUTT 339/10 The Lord Loves The Drinker's Man (Vivaton)

Table with columns: Station, Title, Detections, Gain/Loss, and other metrics for Mark Chesnutt.

RESTLESS HEART 451/62 Feel My Way To You (Koch)

Table with columns: Station, Title, Detections, Gain/Loss, and other metrics for Restless Heart.

CATHERINE BRITT 132/111 The Upside Of Being Down (RCA) ☆

Table with columns: Station, Title, Detections, Gain/Loss, and other metrics for Catherine Britt.

BIG & RICH 28/25 Love Train (Warner Bros./WRN)

Table with columns: Station, Title, Detections, Gain/Loss, and other metrics for Big & Rich.

MONTGOMERY GENTRY 815/94 You Do Your Thing (Columbia) ☆

Table with columns: Station, Title, Detections, Gain/Loss, and other metrics for Montgomery Gentry.

TRICK PONY 668/24 The Bride (Asylum-Curb)

Table with columns: Station, Title, Detections, Gain/Loss, and other metrics for Trick Pony.

SUGARLAND 351/61 Baby Girl (Mercury)

Table with columns: Station, Title, Detections, Gain/Loss, and other metrics for Sugarland.

CHRISTY SUTHERLAND 127/111 Freedom (Epic/EMN)

Table with columns: Station, Title, Detections, Gain/Loss, and other metrics for Christy Sutherland.

BRET MICHAELS 26/7 All I Ever Need (Poor Boy/Lofton Creek)

Table with columns: Station, Title, Detections, Gain/Loss, and other metrics for Bret Michaels.

EMERSON DRIVE 106/68 November (DreamWorks) ☆

Table with columns: Station, Title, Detections, Gain/Loss, and other metrics for Emerson Drive.

MARK CHESNUTT 339/10 The Lord Loves The Drinker's Man (Vivaton)

Table with columns: Station, Title, Detections, Gain/Loss, and other metrics for Mark Chesnutt.

RESTLESS HEART 451/62 Feel My Way To You (Koch)

Table with columns: Station, Title, Detections, Gain/Loss, and other metrics for Restless Heart.

LOS LONELY BOYS 165/61 Heaven (Ori/Epic/EMN)

Table with columns: Station, Title, Detections, Gain/Loss, and other metrics for Los Lonely Boys.

MERLE HAGGARD 25/2 Workin' Man Blues (Hag/Compendia)

Table with columns: Station, Title, Detections, Gain/Loss, and other metrics for Merle Haggard.

EMERSON DRIVE 106/68 November (DreamWorks) ☆

Table with columns: Station, Title, Detections, Gain/Loss, and other metrics for Emerson Drive.

MARK CHESNUTT 339/10 The Lord Loves The Drinker's Man (Vivaton)

Table with columns: Station, Title, Detections, Gain/Loss, and other metrics for Mark Chesnutt.

RESTLESS HEART 451/62 Feel My Way To You (Koch)

Table with columns: Station, Title, Detections, Gain/Loss, and other metrics for Restless Heart.

MARK CHESNUTT 339/10 The Lord Loves The Drinker's Man (Vivaton)

Table with columns: Station, Title, Detections, Gain/Loss, and other metrics for Mark Chesnutt.

MERLE HAGGARD 25/2 Workin' Man Blues (Hag/Compendia)

Table with columns: Station, Title, Detections, Gain/Loss, and other metrics for Merle Haggard.



Radio Reacts To Vote For Change Tour

How do radio stations walk the fine line of community responsibility by encouraging voter registration without appearing to have a political bias or an affinity for a particular party?

"It's really tricky," classic rock WMGK Philadelphia PD Cruze says. "Despite Bush campaigning as a uniter, the reality is that the country is more politically split down the middle than I've ever seen in my lifetime. And when you do the research on the rock audience, particularly on the classic rock audience, you'll see that they're split down the middle, too. If there's a lean to one side, it's very slight, and that's probably geographical."

"With Pennsylvania a swing state, we're right in the thick of it, and here's this show in Philly that has Bruce Springsteen & the E Street Band, John Fogerty and R.E.M.," Cruze continues. "This is a hugely important show, yet the politics are very out front, and it's extremely partisan. The tough thing is to put aside my own personal feelings, have my airstaff put aside theirs and try to present this as neutrally as possible."

"The division is so acute and the emotions are so ratcheted up in this election year that by simply mentioning that the show is happening, there is a group of people that feel that we're now promoting the show and have therefore taken a side. It's extremely difficult."

Unprecedented, unique and decidedly partisan, this October's Vote for Change tour has created a buzz since it was announced. Featuring Springsteen, Pearl Jam, R.E.M., Dave Matthews Band and many others, the event will feature six separate one-week tours that will play in nine "swing states" in an effort to unseat President Bush. And that's where the problem arises for stations looking to tie in to the concert.

The tour, which is being promoted by and benefits the organization America Coming Together, will be held in conjunction with liberal political organization MoveOnPAC. The war in Iraq, the focus on the economy and the personalities of Bush and his rival, Democrat John Kerry, has pushed politics to the forefront of news coverage for many months.

The lineup of acts participating in the tour alone makes it an event that any rock station would want to be involved with. Yet by aligning themselves with a tour that has such a partisan bent, stations run the risk of alienating a large part of their audience.

REMAINING NEUTRAL

Station PDs contacted by *Airplay Monitor* were at pains to remain neutral about the tour when discussing it.

"We're positioning the show as 'Here's what it is, and if you want to support it, here's how you do it,'" mainstream rock WIOT Toledo, Ohio, APD Troy Michaels says. "We're not taking a shot at it, we're just passing along the information and letting people make a decision whether it's something they want to be a part of."

"From what we've read, it's about getting Bush out of office, but we're not going on the air and saying, 'Anyone but Bush.' We're just saying that it's Vote for Change, that it's a big rally, that Pearl Jam is one of the bands that support it and you can have a good time by seeing them if you want to."

"We stated that Bruce Springsteen & the E Street Band was playing here as part of the Vote for Change tour, that the information was on our Web site and we wanted to know whether our listeners thought this was a concert or a political rally," classic rock WHTQ Orlando, Fla., PD Greg

Stevens says. "So we conducted an Internet poll and found that about 70% of our listeners and visitors to our Web site said that they would prefer the station not even give away tickets to the show."

"You have to understand that the station carries the John Boy & Billy Big Show Network in the morning, which probably skews us a little bit to the right of Dick Cheney, which partially explains the results of our poll."

"We're trying to take pains to say that this is not a political statement and we're not telling you who to vote for," Cruze says. "We're telling you that this exists, and here's the position these artists are taking. If this appeals to you, partake in it; if it doesn't appeal to you but you want to hear the music, partake in it but go into it with your eyes open and know what it's about. And if it's something that you're against, you need to also know about that so you can choose to not support it. That's a difficult position to articulate, because people are so emotional about it, and they hear what they want to hear."

Some stations, such as mainstream rock WTUE Dayton, Ohio, are choosing not to get involved. PD Tony Tilford says the main reason is that he doesn't want to alienate listeners.

"Even though we don't play the Dave Matthews Band, the

show is a lifestyle event that would fit with our listeners," he says. "But Bruce Springsteen has \$100 million and never has to do anything again, so if he wants to piss off half his fan base, he can do that. But we have to answer to Arbitron every three months. It's too volatile this year. We're encouraging people to register to vote, but we're playing it straight down the middle on the air."

RIGHT TO CHOOSE

To keep from taking any sides, the stations that plan on giving away tickets to the shows plan on offering alternate prizes should their right-leaning listeners win.

"When we opened up the phones about the topic, we found that people felt that just generally mentioning the concert and giving away tickets—if in fact we got any—would be tantamount to supporting the cause of the concert, since it's not balanced with anything else," Stevens says. "So we asked them, 'What if you had the option of winning Springsteen tickets or some other prize, where you could take your choice?' They were a lot more agreeable to that, so that's the direction we're looking at."

"We can't ignore the show. It's right here in Philadelphia, and there's no way to ignore it," Cruze says. "And with Bruce, we want to be involved with it. If we're giving tickets away, we'll probably buy a handful and give the listener a choice to take the tickets or take an amount of money equal to what the tickets cost and donate it to the other side of the campaign. That way, the winners get to choose for themselves."

"If they're more conservative or Republican-leaning, they can decide whether they want the tickets knowing that the money from them went to Democratic causes. This is as tricky an issue as I've seen since I arrived in Philadelphia."

Stevens says that only two listeners have complained to him after realizing the agenda behind Vote for Choice.

"These people said, 'I don't care about John Kerry, I don't want to hear about this,'" he says. "There was one guy that immediately said, 'This is the typical liberal media,' and I told him that we were just asking people's opinions. I don't know how more fair we could be. If Ted Nugent wants to have a pro-Bush rally, we would talk about that too. But these people are so extreme

Crossing The Bridge In Detroit



Alter Bridge showed that there is life after Creed when it visited active WRIF Detroit, the first stop on the band's promotional tour. Pictured, from left, are Alter Bridge's Scott Philips, Myles Kennedy and Brian Marshall; APD/MD Mark Pennington; OM Doug Podell; the band's Mark Tremonti; WRIF's Arthur Penhallow and Steve Black; and Wind-up's Drew Hauser. (Photo: Wind-up)

RADIO CONCERT MONITOR

DATE	STATION	EVENT	PROMOTIONS DIRECTOR
Aug. 29	WNOR Norfolk, Va.	Lunatic Luau VIII	Dave Johnson
APPEARING: Breaking Benjamin, Crossfade, Drowning Pool, God Forbid, Hatebreed, Kittie, Monster Magnet, Otep, Pillar, Revery, Saliva, Shinedown, Slipknot, Soil, Superjoint Ritual			

Let us monitor your event! Call Bram Teitelman at 646-654-4727 or e-mail bram@airplaymonitor.com

Incubus Unmuted



Incubus' Brandon Boyd, middle, and DJ Chris Kilmore, left, stopped by active WZZN (the Zone) Chicago for a discussion with the station's Steve Fisher.

in their views, it's hard to reason with them."

"There's a group of people walking around with an enormous chip on their shoulder looking for something to be mad about," Cruze says. "You wouldn't believe some of the e-mail that I've received, and what's alarming about it is that it's not necessarily knuckleheads. Despite the fact that I think they've jumped to a conclusion way too soon, a lot of what they're saying is really eloquent."

Stevens says the majority of WHTQ's listeners had to be explicitly told what the concert was about.

"We found that despite the ample news coverage of the various tours, both national and local, that many listeners had no awareness that the Springsteen show was anything other than just another concert," he says. "We thought the name 'Vote for Change' was self-explanatory, but we found quite the opposite. Most who contacted us did not know why Bruce was coming, other than to play a concert. It was only after we explained it to them or they read it on our Web site that they expressed concern or support

regarding the political content of the event."

Michaels, who also handles afternoons at WIOT, hasn't received any negative calls about the tour. In fact, he hasn't had any calls at all.

"We have another show that's causing a lot of a stir," he says. "We're having a \$10 show that's a bike rally, and Tesla is going to play, and have sold 3,000 tickets in less than two weeks. I think that's where everyone's attention is. It's definitely going to become a big event as it leads up to it, though."

Cruze says that he's working on a spot for WMGK that will explain what's at the heart of the show.

"It will basically say, 'Isn't it great that we live in a country where this dialogue happens, and this in fact is what our soldiers died for, is our right to have this dialogue. And even if you disagree with their point of view, these concerts aren't anti-American—they're very American.' I won't take a partisan stance, but I will take that stance, just the same way I would Ted Nugent's right to come to town and do a show for the NRA."

AIRPLAY Monitor MODERN ROCK

Nielsen Broadcast Data Systems

Compiled from a national sample of data supplied by Nielsen Broadcast Data Systems to Airplay Monitor. 84 modern rock stations are electronically monitored 24 hours a day, 7 days a week. © 2004 VNU Business Media, Inc. All rights reserved.
 ☆ indicates title earned Hit Predictor status in research data provided by Promosquad.

THIS WEEK	LAST WEEK	WKS. ON CHART	TITLE/IMPRINT/PROMOTION LABEL	ARTIST	DETECTIONS		AUDIENCE	
					TW	LW	MILLIONS	RANK
			★ ★ ★ NO. 1 ★ ★ ★					
1	2	10	BREAKING THE HABIT WARNER BROS. ☆	LINKIN PARK	2606	2485	13.954	1
2	1	19	JUST LIKE YOU JIVE/ZOMBA ☆	THREE DAYS GRACE	2547	2541	13.012	3
3	3	15	TAKE ME OUT DOMINO/EPIC	FRANZ FERDINAND	2389	2379	11.913	4
			★ GREATEST GAINER® ★					
4	10	2	AMERICAN IDIOT REPRISE ☆	GREEN DAY	2220	1659	13.638	2
5	4	13	VINDICATED VAGRANT/INTERSCOPE	DASHBOARD CONFESSIONAL	2119	2311	9.281	8
6	5	14	SOMEBODY TOLD ME ISLAND/IDJMG	THE KILLERS	1984	1967	9.593	6
7	7	17	DUALITY ROADRUNNER/IDJMG	SLIPKNOT	1823	1761	7.735	11
8	6	19	SLITHER RCA/RMG ☆	VELVET REVOLVER	1682	1933	9.327	7
9	11	14	SO COLD HOLLYWOOD	BREAKING BENJAMIN	1634	1554	6.724	14
10	19	2	VITAMIN R (LEADING US ALONG) EPIC	CHEVELLE	1559	1154	8.084	9
11	9	22	FLOAT ON EPIC	MODEST MOUSE	1489	1743	9.747	5
12	15	10	WAKE UP (MAKE A MOVE) COLUMBIA ☆	LOSTPROPHETS	1455	1408	5.220	17
13	8	20	TALK SHOWS ON MUTE IMMORTAL/EPIC ☆	INCUBUS	1455	1734	7.442	12
14	12	18	BROKEN WIND-UP ☆	SEETHER FEATURING AMY LEE	1410	1533	6.651	15
15	16	7	ROLLOVER D.J. ELEKTRA/ATLANTIC	JET	1383	1377	5.040	20
16	18	5	TRIPLE TROUBLE BROOKLYN DUST/CAPITOL	BEASTIE BOYS	1368	1229	6.769	13
17	17	5	GETTING AWAY WITH MURDER EL TONAL/GEFFEN ☆	PAPA ROACH	1326	1252	4.874	21
18	14	19	45 ATLANTIC ☆	SHINEDOWN	1308	1458	5.094	18
19	13	17	ANTHEM OF OUR DYING DAY MAVERICK/REPRISE ☆	STORY OF THE YEAR	1276	1537	4.660	23
20	20	9	WALK IDIOT WALK INTERSCOPE	THE HIVES	1262	1180	4.649	24
			★ MOST AIRPLAY ADDS ★					
21	27	4	FALL TO PIECES RCA/RMG	VELVET REVOLVER	1174	852	7.751	10
22	22	5	SAME DIRECTION ISLAND/IDJMG ☆	HOOBASTANK	1149	977	6.016	16
23	21	7	ONLY ONE CAPITOL	YELLOWCARD	1054	1003	4.212	25
24	24	6	A FAVOR HOUSE ATLANTIC EQUAL VISION/COLUMBIA	COHEED AND CAMBRIA	983	923	5.065	19
25	28	8	COLD FG/COLUMBIA ☆	CROSSFADE	961	879	2.530	30
26	29	7	OPEN YOUR EYES WIND-UP ☆	ALTER BRIDGE	858	835	2.610	27
27	23	9	SURVIVAL OF THE SICKEST ISLAND/IDJMG	SALIVA	846	877	2.390	33
28	32	3	A DECADE UNDER THE INFLUENCE VICTORY	TAKING BACK SUNDAY	813	670	4.717	22
29	33	3	BLUE VIRGIN	A PERFECT CIRCLE	736	622	2.120	36
30	38	2	RUN FICTION/AM&M/INTERSCOPE	SNOW PATROL	575	463	2.511	31
31	30	14	DOWN GEFFEN ☆	BLINK-182	513	770	2.543	29
32	26	12	FIRST STRAW VOLCANO/ZOMBA	311	503	863	1.661	-
33	36	3	TOUCHE REPUBLIC/UNIVERSAL/UMRG ☆	GODSMACK FEATURING DROPBOX	476	468	1.329	-
34	34	23	DARE YOU TO MOVE COLUMBIA ☆	SWITCHFOOT	463	580	2.603	28
35	31	13	FEELIN' WAY TOO DAMN GOOD ROADRUNNER/IDJMG	NICKELBACK	462	627	1.920	39
36	NEW		LET ME OUT EPIC	FUTURE LEADERS OF THE WORLD	445	389	0.815	-
37	NEW		THE END HAS NO END RCA/RMG ☆	THE STROKES	436	378	1.906	40
38	NEW		NOBODY LAVA	SKINDRED	413	356	1.292	-
39	37	16	CH-CHECK IT OUT BROOKLYN DUST/CAPITOL	BEASTIE BOYS	396	490	2.155	35
40	35	9	HEART FULL OF BLACK v2	BURNING BRIDES	379	489	1.060	-

Songs ranked by number of detections. Songs showing an increase in detections over the previous week, regardless of chart movement. A song will also receive a bullet if its percentage loss in detections does not exceed the percentage of monitored station downtime for the format. A song that has been on the chart for more than 20 weeks will generally not receive a bullet, even if it registers an increase in detections. Airpower awarded to songs appearing in the top 20 on both the Airplay and Audience charts for the first time with increases in both detections and audience. Greatest Gainer awarded to the song with the largest increase in detections. Most Airplay Adds awarded to the song registering six or more detections at the most stations for the first time this week. A song with a gain in detections over the previous week is placed first if tied with a song with a decline over the same period. When tied songs are each gaining detections or each losing detections, the song being played on more stations is placed first. Songs below the top 20 become recurrents and are removed from the chart after 26 weeks. ☆ Nielsen BDS certification for airplay of 100,000 detections on all monitored stations, including satellite and national networks, across the U.S. and Canada. Numerical following symbol indicates multiple level of 100,000 detections.

most airplay adds

MODERN ROCK

NEW STATIONS

VELVET REVOLVER *Fall To Pieces* (RCA/RMG) 13
 KBZT, KDGE, KFTE, KHRO, KXTE, KZON, WBRU, WBUZ, WHRL, WLRS, WPLY, WRZK, WXNR
Total Stations With Six Or More Detections: 62
TOTAL DETECTIONS BY DAYPART: 6-10 **8%**, 10-3 **19%**, 3-7 **17%**, 7-12 **23%**, 12-6A **33%**

GREEN DAY *American Idiot (Reprise)* ☆ 11
 KENZ, KFTE, KNXX, KQRA, KROX, KZON, WEND, WMFS, WNFZ, WPLA, WXNR
Total Stations With Six Or More Detections: 82
TOTAL DETECTIONS BY DAYPART: 6-10 **11%**, 10-3 **20%**, 3-7 **18%**, 7-12 **23%**, 12-6A **29%**

KORN *Word Up (Immortal/Epic)* 10
 KCXX, KMBY, KTZO, WARQ, WHFS, WJRR, WOCL, WRAX, WXEG, XTRA
Total Stations With Six Or More Detections: 20
TOTAL DETECTIONS BY DAYPART: 6-10 **6%**, 10-3 **13%**, 3-7 **16%**, 7-12 **40%**, 12-6A **25%**

CHEVELLE *Vitamin R (Leading Us Along)* (Epic) 9
 KDGE, KMYZ, KROX, KTCL, KZON, WBRU, WBUZ, WNNX, WOCL
Total Stations With Six Or More Detections: 71
TOTAL DETECTIONS BY DAYPART: 6-10 **7%**, 10-3 **18%**, 3-7 **17%**, 7-12 **25%**, 12-6A **33%**

MUSE *Hysteria (I Want It Now)* (Taste Media/Warner Bros.) 8
 KBZT, KITS, KQRA, WBRU, WCYY, WKRL, WPLY, WWCD
Total Stations With Six Or More Detections: 13
TOTAL DETECTIONS BY DAYPART: 6-10 **7%**, 10-3 **15%**, 3-7 **17%**, 7-12 **29%**, 12-6A **32%**

GREATEST GAINERS MODERN ROCK

INCREASE IN DETECTIONS

GREEN DAY • *American Idiot (Reprise)* ☆ +561
 WPBZ +27, WROX +24, WXNR +21, KCPX +19, WEND +18, WHFS +16, KNXX +16, WARQ +15, KJEE +14, WTPT +14

CHEVELLE • *Vitamin R (Leading Us Along)* (Epic) +405
 CIMX +20, KTCL +20, KMBY +18, KMYZ +16, WPLY +15, WLRS +14, KITS +13, WCYY +13, KJEE +13, WRWK +13

VELVET REVOLVER • *Fall To Pieces* (RCA/RMG) +322
 WBUZ +22, KFMA +19, KROQ +15, WRZK +15, WCYY +13, KITS +13, WHRL +13, KCXX +12, WWCD +12, KDGE +12

HOOBASTANK • *Same Direction (Island/IDJMG)* ☆ +172
 KCPX +24, WHFS +19, WLRS +15, WKRL +13, WAQZ +12, WCYY +11, WXRX +11, WPBZ +10, KFMA +9, WPLY +9

TAKING BACK SUNDAY • *A Decade Under The Influence* (Victory) +143
 KNRK +17, WHFS +14, WRWK +14, KCPX +13, WXNR +12, WBRU +11, KXRX +11, WFNX +10, WROX +8, WCYY +8

AIRPLAY Monitor RECURRENTS MODERN ROCK

RANK	TITLE / ARTIST / IMPRINT/PROMOTION LABEL	DETECTIONS	
		TW	LW
1	COLD HARD BITCH ☆ JET (ELEKTRA/ATLANTIC)	824	877
2	LOVE SONG 311 (MAVERICK/VOLCANO/ZOMBA)	751	819
3	LYING FROM YOU LINKIN PARK (WARNER BROS.)	748	838
4	MEANT TO LIVE ☆ SWITCHFOOT (RED INK/COLUMBIA)	709	762
5	I MISS YOU ☆ BLINK-182 (GEFFEN)	684	617
6	ARE YOU GONNA BE MY GIRL ☆ JET (ELEKTRA/ATLANTIC)	620	654
7	MEGALOMANIAC ☆ INCUBUS (IMMORTAL/EPIC)	620	648
8	SEVEN NATION ARMY ☆ THE WHITE STRIPES (THIRD MAN/V2)	597	635
9	THE REASON ☆ HOOBASTANK (ISLAND/IDJMG)	579	641

RANK	TITLE / ARTIST / IMPRINT/PROMOTION LABEL	DETECTIONS	
		TW	LW
10	(I HATE) EVERYTHING ABOUT YOU ☆ THREE DAYS GRACE (JIVE/ZOMBA)	556	586
11	LIKE A STONE ☆ AUDIOSLAVE (INTERSCOPE/EPIC)	504	518
12	ALL MY LIFE ☆ FOO FIGHTERS (ROSWELL/RCA/RMG)	474	477
13	ONE THING ☆ FINGER ELEVEN (WIND-UP)	469	545
14	LAST TRAIN HOME LOSTPROPHETS (COLUMBIA)	467	466
15	THE OUTSIDER A PERFECT CIRCLE (VIRGIN)	465	530
16	I AM THE HIGHWAY ☆ AUDIOSLAVE (INTERSCOPE/EPIC)	464	517
17	NUMB ☆ LINKIN PARK (WARNER BROS.)	462	509
18	SELF ESTEEM ☆ THE OFFSPRING (EPITAPH)	444	455
19	HEADSTRONG ☆ TRAPT (WARNER BROS.)	439	447
20	NO ONE KNOWS ☆ QUEENS OF THE STONE AGE (INTERSCOPE)	437	436

Recurrents are titles that have appeared on the Modern Rock Airplay chart for 26 weeks and have dropped below the top 20.

Monitor MODERN ROCK PANEL 84 STATIONS

Albany, N.Y.	WHRL	Columbia, S.C.	WARQ	Knoxville, Tenn.	WNFZ	Philadelphia	WPLY	San Francisco	KCNL
Albuquerque, N.M.	KTZO	Columbus, Ohio	WWCD	Lafayette, La.	KFTE	Phoenix	KEDJ	Santa Barbara, Calif.	KITS
Atlanta	WNNX	Dallas	KDGE	Las Vegas	KXTE		KZON	Savannah, Ga.	KJEE
Austin, Texas	KROX	Dayton, Ohio	WXEG	Los Angeles	KROQ	Pittsburgh	WXDX	Seattle	WFXH
Baton Rouge, La.	KNXX	Denver	KTCL	Louisville, Ky.	WLRS	Portland, Maine	WCYY	Springfield, Mo.	KNDD
Birmingham, Ala.	WANZ	Detroit	CIMX	Madison, Wis.	WMAD*	Portland, Ore.	KNRK	Syracuse, N.Y.	KQRA
Boston	WRAX	El Paso, Texas	KHRO	Memphis	WMFS	Providence, R.I.	WBRU	Tampa, Fla.	WKRL
Buffalo, N.Y.	WBCN	Fresno, Calif.	KFRR	Milwaukee	WLUM	Richmond, Va.	WDYL	Toledo, Ohio	WSUN
Burlington, Vt.	WFNX	Ft. Myers, Fla.	WJBX	Monmouth/Ocean, N.J.	WHTG	Riverside, Calif.	WRXL	Tucson, Ariz.	WRWK
Charleston, S.C.	WEDG	Grand Rapids, Mich.	WGRD	Monterey, Calif.	KMBY	Rochester, N.Y.	KCXX	Tulsa, Okla.	KFMA
Charleston, W.V.	WBZT	Greenville, S.C.	WTPT*	Nashville	WBUZ	Sacramento, Calif.	WZNE	Washington, D.C.	KMYZ
Chicago	WAVF	Honolulu	KUCD	New Bern, N.C.	WXNR	St. Louis	KWOD	West Palm Beach, Fla.	WHFS
Charlotte, N.C.	WZJO	Houston	KTbz	New Orleans	KKND	Salt Lake City	KPNT		WWDC
Chicago	WEND	Jacksonville, Fla.	WRZX	Norfolk, Va.	WXPk	San Diego	KCPX		WPBZ
Cincinnati	WKQX	Johnson City, Tenn.	WPLA	Orlando, Fla.	WROX		KENZ		
Cleveland	WAQZ	Kansas City	WRZK		KHBZ		WJRR		
	WXTM		KRBZ		WOCL		XETRA		

*Added to panel

NEW PLAYS



Songs ranked by number of detections. Playlists are listed in order of TSA weekly cume, beginning with the highest-cuming station. Cumes are updated twice yearly following the release of the spring and fall Arbitron surveys. The number of stations shown each week varies depending upon space. Airplay Adds (AA) denotes songs with 6 or more detections at station for first time this week.

KROQ Los Angeles
Sr. VP/Pgm: Kevin Weatherly
APD: Gene Sandbloom
MD: Matt Smith
Infinity 323-930-1067
List of songs and ratings for KROQ station.

WXRK New York
OM: Robert Cross
MD: Mike Peer
Infinity 212-314-9230
List of songs and ratings for WXRK station.

WKQX Chicago
PD: Mike Stern
APD/MD: Jacent Jackson
Emmis 312-527-8348
List of songs and ratings for WKQX station.

WBCN Boston
PD: Dave Wellington
APD/MD: Steven Strick
Infinity 617-266-1111
List of songs and ratings for WBCN station.

WWDC Washington, DC
OM: Joe Bevilacqua
APD: Danielle Flynn
AMD: Greg Roche
Clear Channel 301-587-7100
List of songs and ratings for WWDC station.

WHFS Washington, DC
PD: Lisa Worden
APD: Libby Carstensen
MD: Pat Ferrise
Infinity 301-306-0991
List of songs and ratings for WHFS station.

KITS San Francisco
PD: Sean Demery
APD/MD: Aaron Axelsen
Infinity 415-402-6700
List of songs and ratings for KITS station.

KTBB Houston
PD: Vince Richards
MD: Don Jantzen
Clear Channel 713-212-8000
List of songs and ratings for KTBB station.

WPLY Philadelphia
PD: Jim McGuinn
MD: Dan Fein
Radio One 610-276-1100
List of songs and ratings for WPLY station.

CIMX Detroit
PD: Murray Brookshaw
APD: Vince Cannova
MD: "Phat" Matt Franklin
CHUM Group 519-258-8888
List of songs and ratings for CIMX station.

WNNX Atlanta
Dir/Pgm: Leslie Fram
MD: Jay Harren
Susquehanna 404-266-0997
List of songs and ratings for WNNX station.

KDGE Dallas
PD: Duane Doherty
APD/MD: Alan Ayo
Clear Channel 972-770-7777
List of songs and ratings for KDGE station.

KZON Phoenix
PD: Kevin Mannion
MD: Mitzie Lewis
Infinity 602-258-8181
List of songs and ratings for KZON station.

KNDD Seattle
PD: Phil Manning
APD: Jim Keller
Entercom 206-622-3251
List of songs and ratings for KNDD station.

KPNT St. Louis
PD: Tommy Matters
MD: Frizz
Emmis 314-231-1057
List of songs and ratings for KPNT station.

KTCL Denver
Dir/Pgm: Mike O'Connor
APD: Ruben
MD: Hill Jordan
Clear Channel 303-713-8000
List of songs and ratings for KTCL station.

WXDX Pittsburgh
OM: John Schmitta
MD: Vinnie Ferguson
Clear Channel 412-937-1441
List of songs and ratings for WXDX station.

WOCL Orlando
PD: Bobby Smith
Infinity 407-919-1000
List of songs and ratings for WOCL station.

XTRA San Diego
Dir/Pgm: Jim Richards
MD: "Smiling Marty" Whitney
Clear Channel 858-292-2000
List of songs and ratings for XTRA station.

WJRR Orlando
PD: Pat Lynch
MD: Brian Dickerman
Clear Channel 407-916-7790
List of songs and ratings for WJRR station.

KWOD Sacramento
SM: Curtiss Johnson
PD: Ron Bunce
MD: Marco Collins
Entercom 916-334-7777
List of songs and ratings for KWOD station.

WRZX Indianapolis
Dir/Pgm: Scott Jameson
MD: Michael Young
Clear Channel 317-257-7565
List of songs and ratings for WRZX station.

WXTM Cleveland
PD: Kim Monroe
APD: Dom Nardella
Infinity 216-861-0100
List of songs and ratings for WXTM station.

WBRU Providence
PD: Seth Resler
MD: Chris Novello
Brown 401-272-9550
List of songs and ratings for WBRU station.



Nielsen Broadcast Data Systems

Songs posting gains in detections... with a percentage loss in detections equal to or better than the monitored downtime percentage in the format. Songs listed in order of detections.

CHART BOUND

Total Detections/Gain

CHRONIC FUTURE 365/16 Time And Time Again (Interscope)

Total Stations: 29 Heavy (0) Medium (11) KEDJ, KFMA, KHRO, KMBY, KQRA, KTZO, KUCC, KWOD, WCYY, WDXL, WLRS Light (18) Airplay Adds: 2 WEDG, WGRD

KORN 353/107 Word Up (Immortal/Epic)

Total Stations: 46 Heavy (1) WAQZ Medium (7) KFMA, WARQ, WEDG, WLUM, WDXD, WXRK, WXTM Light (38) Airplay Adds: 10 KCXX, KMBY, KTZO, WARQ, WHFS, WJRR, WOCL, WRAX, WXEG, XTRA

NEW FOUND GLORY 257/61 Failure's Not Flattering (What's Your Problem) (Drive-thru/Geffen) ☆

Total Stations: 26 Heavy (0) Medium (5) KMBY, KTCL, WBTZ, WRWK, WWCD Light (21) Airplay Adds: 7 KCNL, KFMA, KHBZ, KWOD, WBUZ, WHFS, WZNE

AMBULANCE 219/19 Primitive (The Way I Treat You) (TVT)

Total Stations: 26 Heavy (0) Medium (4) KNRK, KUCC, WANZ, WWCD Light (22) Airplay Adds: 2 KITS, WPBZ

KEANE 206/14 Somewhere Only We Know (Interscope)

Total Stations: 20 Heavy (0) Medium (7) KMBY, KNRK, KRBZ, KUCC, WANZ, WHTG, WWCD Light (13) Airplay Adds: 1 KHRO

MODEST MOUSE 201/58 Ocean Breathes Salty (Epic) ☆

Total Stations: 27 Heavy (0) Medium (6) KEDJ, KITS, KNDD, KNRK, WAVF, WKQX Light (21) Airplay Adds: 3 KJEE, KMBY, WNNX

YEAH YEAH YEAHS 199/10 Y-Control (Interscope)

Total Stations: 19 Heavy (0) Medium (5) KHRO, KMBY, KRBZ, WMAD, WWCD Light (14)

SECRET MACHINES 174/36 Nowhere Again (Reprise)

Total Stations: 24 Heavy (1) WWCD Medium (3) KITS, WCYY, WHTG Light (20)

NONPOINT 171/27 The Truth (Lava)

Total Stations: 12 Heavy (1) WPBZ Medium (4) KCXX, KXTE, WNFZ, WTPPT Light (7)

MUSE 168/75 Hysteria (I Want It Now) (Taste Media/Warner Bros.)

Total Stations: 27 Heavy (0)

Medium (2) KFMA, KNRK Light (25)

Airplay Adds: 8 KBZT, KITS, KQRA, WBRU, WCYY, WKRL, WPLY, WWCD

BOWLING FOR SOUP 168/53 1985 (Silvertone/Jive/Zomba) ☆

Total Stations: 12 Heavy (2) KDGE, KUCC Medium (4) KCNL, WHTG, WMAD, WRAX Light (6)

THE FEATURES 164/49 The Way It's Meant To Be (Universal/UMRG)

Total Stations: 20 Heavy (0) Medium (4) KMBY, KUCC, WBUZ, WWCD Light (16)

Airplay Adds: 6 KHBZ, WFNX, WMAD, WRZK, WWCD, WZNE

★ INTERPOL 149/140 Slow Hands (Matador/Beggars Group)

Total Stations: 28 Heavy (0) Medium (4) KITS, KNDD, KROQ, WFNX Light (24)

Airplay Adds: 7 KITS, KNDD, KNRK, WFNX, WHFS, WNNX, WXRK

MORRISSEY 130/59 First Of The Gang To Die (Attack/Sanctuary)

Total Stations: 18 Heavy (0) Medium (2) KITS, WWCD Light (16)

Airplay Adds: 4 KENZ, KJEE, KMBY, WROX

BAD RELIGION 129/16 The Empire Strikes First (Epitaph)

Total Stations: 23 Heavy (0) Medium (5) KFMA, KJEE, KMBY, KROQ, KXTE Light (18)

Airplay Adds: 1 KITS

SHINEDOWN 125/42 Simple Man (Atlantic) ☆

Total Stations: 13 Heavy (1) WNFZ Medium (3) WEDG, WMFS, WTPPT Light (9) Airplay Adds: 1 WBUZ

THE KILLERS 122/41 Mr. Brightside (Island/IDJMG)

Total Stations: 14 Heavy (1) KROQ Medium (1) KJEE Light (12) Airplay Adds: 1 WNNX

METALLICA 111/-1 Some Kind Of Monster (Elektra/Warner Bros.)

Total Stations: 15 Heavy (0) Medium (2) KCXX, KXTE Light (13)

KILLRADIO 108/37 Do You Know (Knife In Your Back) (Columbia)

Total Stations: 17 Heavy (0) Medium (1) KMBY Light (16) Airplay Adds: 3 KHRO, WKRL, WWCD

THE STREETS 103/43 Dry Your Eyes (Vice/Atlantic)

Total Stations: 20 Heavy (0) Medium (3) KNRK, WNNX, WWCD Light (17) Airplay Adds: 2 WFNX, WWCD

★ BLINK-182 97/57 Always (Geffen) ☆

Total Stations: 16 Heavy (1) WAVF Medium (1) WBRU Light (14) Airplay Adds: 3 KFMA, KITS, KUCC

MY CHEMICAL ROMANCE 96/10 I'm Not OK (I Promise) (Reprise)

Total Stations: 26 Heavy (0) Medium (1) WSUN Light (25) Airplay Adds: 2 KITS, WXRK

MOMENTS IN GRACE 88/10 Stratus (Salad Days/Atlantic)

Total Stations: 13 Heavy (0) Medium (1) KMBY Light (12) Airplay Adds: 1 WZNE

12 STONES 84/2 Far Away (Wind-up) ☆

Total Stations: 13 Heavy (0) Medium (2) KKND, KQRA Light (11) Airplay Adds: 1 KHBZ

★ AUTHORITY ZERO 81/39 Mexican Radio (Lava)

Total Stations: 18 Heavy (0) Medium (0) Light (18) Airplay Adds: 3 KRBZ, WAVF, WWCD

H=Heavy (30+ Detections), M=Medium (15-29), L=Light (Under 15). Airpower awarded to songs appearing in the top 20 on both the Airplay and Audience charts for the first time with increases in both detections and audience. ☆ Initial impact: songs appearing on this page for the first time in summary form. Airplay Adds are songs with 6 or more detections at new stations this week. The Airplay Leaderboard ranks taste-maker stations that have been the most successful in identifying future hit songs as measured by the amount of AIRPOWER titles for which they were Airplay Leaders. Refer to each format's Power Playlists page to see this week's Airplay Leaders. ☆ indicates title earned HitPredictor status in research data provided by Promosquad.



Nielsen Broadcast Data Systems

Songs ranked by number of detections. Playlists are listed in order of TSA weekly cume, beginning with the highest-cuming station. Cumes are updated twice yearly following the release of the spring and fall Arbitron surveys. The number of stations shown each week varies depending upon space. Airplay Adds (AA) denotes songs with 6 or more detections at station for first time this week.

KBZT San Diego FM94.9. OM: John Dimick, PD: Garrett Michaels, APD/MD: Mike Halloran. Jefferson Pilot 619-297-9595. Playlist with 30 songs.

WEND Charlotte 106.5. OM/PP: Jack Daniel, Clear Channel 704-338-9600. Playlist with 30 songs.

KEDJ Phoenix 103.9. OM: Nancy Stevens, PD: Young Marc, MD: Robin Nash, Westwood 480-423-9255. Playlist with 30 songs.

WSUN Tampa 97X. OM: Chuck Beck, PD: Shark, MD: Shuck, Cox 727-577-7131. Playlist with 30 songs.

KCNL San Francisco channel 104.9. OM: Brian Thomas, APD/MD: John Allers, Clear Channel 408-453-5400. Playlist with 30 songs.

KXRK Salt Lake City X96. PD: Todd Nuke, EM APD/MD: Arlie Fufkin, Simmons 801-524-2600. Playlist with 30 songs.

KCXX Riverside/San Bernardino 103.9. OM: Kelli Cluque, APD/MD: Daryl James, All Pro 909-384-1039. Playlist with 30 songs.

KXTE Las Vegas 107.5. PD: Chris Ripley, Infinity 702-889-7500. Playlist with 30 songs.

KNRK Portland, OR 94.7. SM/PP: Mark Hamilton, APD: Jaime Cooley, Entercom 503-223-1441. Playlist with 30 songs.

WBZU Nashville BUZZ 102.9. OM: Jim Patrick, PD/MD: Russ Schenck, Cromwell 615-399-1029. Playlist with 30 songs.

KRBZ Kansas City PD: Lazlo, MD: Jason Ulanet, Entercom 913-677-8998. Playlist with 30 songs.

WGRD Grand Rapids WGRD 97.9. PD: Bobby Duncan, MD: Kevin Currow, Regent 616-459-4111. Playlist with 30 songs.

THIS WEEK	LAST WEEK	WKS. ON CHART	TITLE/IMPRINT/PROMOTION LABEL	ARTIST	DETECTIONS		AUDIENCE	
					TW	LW	MILLIONS	RANK
			★★★★ NO. 1 ★★★★★					
1	1	20	JUST LIKE YOU JIVE/ZOMBA	THREE DAYS GRACE	1741	1805	8.111	1
2	3	17	SO COLD HOLLYWOOD	BREAKING BENJAMIN	1678	1642	6.703	3
3	5	10	BREAKING THE HABIT WARNER BROS.	LINKIN PARK	1572	1474	6.968	2
4	2	27	COLD FG/COLUMBIA	CROSSFADE	1473	1647	6.278	4
5	7	10	SURVIVAL OF THE SICKEST ISLAND/IDJMG	SALIVA	1423	1359	5.916	5
6	6	18	DUALITY ROADRUNNER/IDJMG	SLIPKNOT	1336	1505	5.825	6
7	8	8	OPEN YOUR EYES WIND-UP	ALTER BRIDGE	1284	1281	5.327	8
8	4	19	SLITHER RCA/RMG	VELVET REVOLVER	1252	1513	5.802	7
9	9	12	SIMPLE MAN ATLANTIC	SHINEDOWN	1246	1174	4.759	9
10	10	6	GETTING AWAY WITH MURDER EL TONAL/GEFFEN	PAPA ROACH	1186	1086	4.695	10
11	12	10	LET ME OUT EPIC	FUTURE LEADERS OF THE WORLD	952	928	3.065	13
12	11	15	WAIT WARNER BROS.	EARSHOT	907	952	2.970	15
			★★ AIRPOWER ★★					
13	22	4	FALL TO PIECES RCA/RMG	VELVET REVOLVER	882	694	4.101	11
14	14	5	TOUCHE REPUBLIC/UNIVERSAL/UMRG	GODSMACK FEATURING DROPBOX	858	799	3.273	12
			★★ AIRPOWER ★★					
15	24	3	VITAMIN R (LEADING US ALONG) EPIC	CHEVELLE	854	633	3.001	14
16	16	7	ROLLOVER D.J. ELEKTRA/ATLANTIC	JET	770	750	2.622	17
			★★ AIRPOWER ★★					
17	19	10	WAKE UP (MAKE A MOVE) COLUMBIA	LOSTPROPHETS	755	720	2.163	19
18	17	12	SAME DIRECTION ISLAND/IDJMG	HOOBASTANK	694	715	2.131	21
19	20	7	SOME KIND OF MONSTER ELEKTRA/WARNER BROS.	METALLICA	687	692	2.063	22
			★★ AIRPOWER/GREATEST GAINER®/MOST AIRPLAY ADDS ★★					
20	31	2	AMERICAN IDIOT REPRISE	GREEN DAY	679	342	2.401	18
21	13	16	FEELIN' WAY TOO DAMN GOOD ROADRUNNER/IDJMG	NICKELBACK	659	878	2.711	16
22	25	9	THE TRUTH LAVA	NONPOINT	598	560	1.648	24
23	15	19	BROKEN WIND-UP	SEETHER FEATURING AMY LEE	586	766	2.143	20
24	26	3	BLUE VIRGIN	A PERFECT CIRCLE	558	447	1.456	25
25	21	11	SPIN YOU AROUND FLAWLESS/GEFFEN	PUDDLE OF MUDD	518	708	1.955	23
26	27	6	BRING ME DOWN FLICKER/VIRGIN	PILLAR	381	395	0.877	30
27	33	3	NOBODY LAVA	SKINDRED	323	285	0.435	38
28	28	24	RUNNING BLIND REPUBLIC/UNIVERSAL/UMRG	GODSMACK	299	381	1.230	26
29	39	2	EASY COMES 604/ROADRUNNER/IDJMG	THORNLEY	282	222	0.417	40
30	29	10	AFTER WE GO MAVERICK/REPRISE	TANTRIC	275	354	0.828	31
31	38	2	DIE DEAD ENOUGH SANCTUARY	MEGADETH	269	234	0.752	33
32	40	2	AIN'T COMING HOME J/RMG	SILVERTIDE	260	209	1.229	27
33	36	3	A FAVOR HOUSE ATLANTIC EQUAL VISION/COLUMBIA	COHEED AND CAMBRIA	240	249	0.323	-
34	34	6	WALK IDIOT WALK INTERSCOPE	THE HIVES	235	251	0.435	39
35	NEW		WORD UP IMMORTAL/EPIC	KORN	232	105	0.989	29
36	RE-ENTRY		MEANT TO LIVE ^{N2} RED INK/COLUMBIA	SWITCHFOOT	229	204	0.996	28
37	NEW		PRIDE ELEKTRA/ATLANTIC	DAMAGEPLAN	223	204	0.540	34
38	32	10	I AM TOP DOG/ATLANTIC	KID ROCK	217	288	0.447	37
39	37	5	HEART FULL OF BLACK V2	BURNING BRIDES	211	240	0.498	36
40	NEW		DON'T BELIEVE ISLAND/IDJMG	LETTER KILLS	169	154	0.182	-

Songs ranked by number of detections. (◻) Songs showing an increase in detections over the previous week, regardless of chart movement. A song will also receive a bullet if its percentage loss in detections does not exceed the percentage of monitored station downtime for the format. A song that has been on the chart for more than 20 weeks will generally not receive a bullet, even if it registers an increase in detections. Airpower awarded to songs appearing in the top 20 on both the Airplay and Audience charts for the first time with increases in both detections and audience. Greatest Gainer awarded to the song with the largest increase in detections. Most Airplay Adds awarded to the song registering six or more detections at the most stations for the first time this week. A song with a gain in detections over the previous week is placed first if tied with a song with a decline over the same period. When tied songs are each gaining detections or each losing detections, the song being played on more stations is placed first. Songs below the top 20 become recurrents and are removed from the chart after 26 weeks. ^N Nielsen BDS certification for airplay of 100,000 detections on all monitored stations, including satellite and national networks, across the U.S. and Canada. Numerical following symbol indicates multiple level of 100,000 detections.

most airplay adds ACTIVE ROCK

NEW STATIONS

GREEN DAY *American Idiot (Reprise)*

KCAL, KDJE, KFRO, KICT, KIOZ, KISS, KNCN, KOMP, KRFR, KRQ, KRZR, KSRX, KUPD, KZRQ, WAAF, WAQX, WCCC, WEBN, WIIL, WKLO, WLZR, WNOR, WOBK, WQXA, WRQC, WRTT, WXQR, WXZZ, WZOR

Total Stations With Six Or More Detections: 47

TOTAL DETECTIONS BY DAYPART: 6-10 6%, 10-3 14%, 3-7 14%, 7-12 30%, 12-6A 36%

CHEVELLE *Vitamin R (Leading Us Along) (Epic)*

KBPI, KFRO, KIOZ, KISS, KISW, KRAB, WBZX, WIIL, WIYY, WKLO, WRAT, WTXF

Total Stations With Six Or More Detections: 54

TOTAL DETECTIONS BY DAYPART: 6-10 6%, 10-3 14%, 3-7 13%, 7-12 29%, 12-6A 39%

KORN *Word Up (Immortal/Epic)*

KISS, KISW, KQRC, WCCC, WEBN, WIIL, WIYY, WNOR, WWWX, WXZZ

Total Stations With Six Or More Detections: 15

TOTAL DETECTIONS BY DAYPART: 6-10 3%, 10-3 19%, 3-7 13%, 7-12 36%, 12-6A 29%

VELVET REVOLVER *Fall To Pieces (RCA/RMG)*

KISS, KNCN, KPOI, KRAB, KRTO, KTEG, WBZX, WQXA, WRXW

Total Stations With Six Or More Detections: 53

TOTAL DETECTIONS BY DAYPART: 6-10 8%, 10-3 17%, 3-7 17%, 7-12 24%, 12-6A 35%

HELMET *See You Dead (Interscope)*

KDJE, KOMP, KQRC, WAQX, WGIR, WNVN, WRTT, WXQR, WZTA

Total Stations With Six Or More Detections: 12

TOTAL DETECTIONS BY DAYPART: 6-10 2%, 10-3 4%, 3-7 7%, 7-12 26%, 12-6A 61%

GREATEST GAINERS® ACTIVE ROCK

INCREASE IN DETECTIONS

GREEN DAY • *American Idiot (Reprise)*

WZOR +21, KRAB +18, WNOR +15, KICT +15, WOBK +15, KDJE +12, KUPD +12, WNVN +10, WRIF +10, KRXQ +10

CHEVELLE • *Vitamin R (Leading Us Along) (Epic)*

KRAB +20, WZZN +12, KFRO +12, WRXW +11, WIIL +10, KRZR +9, KSRX +9, KTEG +8, KRFR +8, WQXA +8

VELVET REVOLVER • *Fall To Pieces (RCA/RMG)*

KRAB +20, WRXW +18, KNCN +11, KRTO +10, KOMP +9, WKLO +8, KQRC +7, KDJE +7, KICT +7, KHTO +7

KORN • *Word Up (Immortal/Epic)*

WIYY +23, KICT +16, KISS +14, WBZX +13, KQRC +10, WIIL +8, WCCC +7, WJJO +6, WWWX +6, WXZZ +6

A PERFECT CIRCLE • *Blue (Virgin)*

KRAB +14, WJJO +12, KZRQ +12, KFRO +10, KRXQ +10, WXQR +8, KNCN +8, WGIR +6, KICT +6, KDJE +5

Monitor. RECURRENTS ACTIVE ROCK

RANK	TITLE ARTIST (IMPRINT/PROMOTION LABEL)	DETECTIONS	
		TW	LW
1	LYING FROM YOU LINKIN PARK (WARNER BROS.)	660	715
2	RE-ALIGN GODSMACK (REPUBLIC/UNIVERSAL/UMRG)	627	626
3	COLD HARD BITCH ^N JET (ELEKTRA/ATLANTIC)	612	713
4	45 SHINEDOWN (ATLANTIC)	508	585
5	FIGURED YOU OUT ^N NICKELBACK (ROADRUNNER/IDJMG)	492	472
6	STEP UP DROWNING POOL (WIND-UP)	483	577
7	(I HATE) EVERYTHING ABOUT YOU ^{N2} THREE DAYS GRACE (JIVE/ZOMBA)	477	486
8	THE OUTSIDER A PERFECT CIRCLE (VIRGIN)	427	462
9	HEADSTRONG ^{N4} TRAPT (WARNER BROS.)	372	375

RANK	TITLE ARTIST (IMPRINT/PROMOTION LABEL)	DETECTIONS	
		TW	LW
10	MEGALOMANIAC ^N INCUBUS (IMMORTAL/EPIC)	347	356
11	MAN IN THE BOX ^{N3} ALICE IN CHAINS (COLUMBIA)	346	357
12	SHOW ME HOW TO LIVE ^N AUDIOSLAVE (INTERSCOPE/EPIC)	336	335
13	FAINT ^N LINKIN PARK (WARNER BROS.)	329	329
14	NUMB ^{N3} LINKIN PARK (WARNER BROS.)	322	360
15	SO FAR AWAY ^{N3} STAINED (FLIP/ELEKTRA/ATLANTIC)	315	330
16	NOT FALLING ^N MUDVAYNE (EPIC)	311	339
17	I AM THE HIGHWAY ^N AUDIOSLAVE (INTERSCOPE/EPIC)	309	312
18	COME AS YOU ARE ^{N4} NIRVANA (DGC/INTERSCOPE)	308	334
19	SMELLS LIKE TEEN SPIRIT ^{N3} NIRVANA (DGC/INTERSCOPE)	308	344
20	PRAYER ^N DISTURBED (REPRISE)	297	314

Recurrents are titles that have appeared on the Active Rock Airplay chart for 26 weeks and have dropped below the top 20.

QUESTIONS?

IF YOU HAVE ANY
QUESTIONS ABOUT

AIRPLAY
Monitor

WE'VE GOT THE ANSWERS:

SCOTT MCKENZIE
Editor-in-Chief

Phone: 646-654-4642
Fax: 646-654-4612

smckenzie@
airplaymonitor.com

BRAM TEITELMAN
Rock Managing Editor

Phone: 646-654-4727
Fax: 646-654-4799

bteitelman@
airplaymonitor.com

ANTHONY COLOMBO
Rock Chart Manager

Phone: 646-654-4640
Fax: 646-654-4671

acolombo@
airplaymonitor.com

SILVIO PIETROLUONGO
Director of Charts

Phone: 646-654-4624
Fax: 646-654-4671

silvio@
airplaymonitor.com

PETER WEINSTOCK
Account Manager

Phone: 646-654-4710
Fax: 646-654-4799

pweinstock@
airplaymonitor.com

MICHAEL ELLIS
Acting Publisher

Phone: 646-654-4622
Fax: 646-654-4799

mellis@
airplaymonitor.com



Nielsen
Broadcast Data
Systems

Songs ranked by number of detections. Playlists are listed in order of TSA weekly cume, beginning with the highest-cuming station. Cumes are updated twice yearly following the release of the spring and fall Arbitron surveys. The number of stations shown each week varies depending upon space.

Airplay Adds (AA) denotes songs with 6 or more detections at station for first time this week.

WYSP Philadelphia

VP/Pgm: Tim Sabean
APD: Gil Edwards
MD: Spike
Infinity 215-625-9460

TW	LW
1	1
2	2
3	3
4	4
5	5
6	6
7	7
8	8
9	9
10	10
11	11
12	12
13	13
14	14
15	15
16	16
17	17
18	18
19	19
20	20
21	21
22	22
23	23
24	24
25	25
26	26
27	27
28	28
29	29
30	30

AA No Airplay Adds This Week

WZZN Chicago

PD: Bill Gamble
APD: Steve Levy
MD: James VanOsdol
ABC 312-984-9923

TW	LW
1	1
2	2
3	3
4	4
5	5
6	6
7	7
8	8
9	9
10	10
11	11
12	12
13	13
14	14
15	15
16	16
17	17
18	18
19	19
20	20
21	21
22	22
23	23
24	24
25	25
26	26
27	27
28	28
29	29
30	30

AA Kenny Wayne Shepherd Alive
Breaking Benjamin So Cold

WRIF Detroit

OM: Doug Podell
APD/MD: Mark Pennington
Greater Media 248-547-0101

TW	LW
1	1
2	2
3	3
4	4
5	5
6	6
7	7
8	8
9	9
10	10
11	11
12	12
13	13
14	14
15	15
16	16
17	17
18	18
19	19
20	20
21	21
22	22
23	23
24	24
25	25
26	26
27	27
28	28
29	29
30	30

AA Thornley Easy Comes
Letter Kills Don't Believe

WMMS Cleveland

PD: Bo Matthews
Clear Channel 216-520-2600

TW	LW
1	1
2	2
3	3
4	4
5	5
6	6
7	7
8	8
9	9
10	10
11	11
12	12
13	13
14	14
15	15
16	16
17	17
18	18
19	19
20	20
21	21
22	22
23	23
24	24
25	25
26	26
27	27
28	28
29	29
30	30

AA Linkin Park Breaking The Habit

KXXR Minneapolis

PD: Wade Linder
APD/MD: Pablo
ABC/Disney 612-617-4000

TW	LW
1	1
2	2
3	3
4	4
5	5
6	6
7	7
8	8
9	9
10	10
11	11
12	12
13	13
14	14
15	15
16	16
17	17
18	18
19	19
20	20
21	21
22	22
23	23
24	24
25	25
26	26
27	27
28	28
29	29
30	30

AA Kenny Wayne Shepherd Alive
Pillar Bring Me Down
Kid Rock I Am

WAAF Boston

PD: Keith Hastings
MD: Mistress Carrie
Entercom 617-779-5800

TW	LW
1	1
2	2
3	3
4	4
5	5
6	6
7	7
8	8
9	9
10	10
11	11
12	12
13	13
14	14
15	15
16	16
17	17
18	18
19	19
20	20
21	21
22	22
23	23
24	24
25	25
26	26
27	27
28	28
29	29
30	30

AA Green Day American Idiot
A Perfect Circle Blue
Thornley Easy Comes

WZTA Miami

OM: Rob Roberts
Dir/Rock Pgm: Troy Hanson
MD: Mike Killabrew
Clear Channel 954-862-2000

TW	LW
1	1
2	2
3	3
4	4
5	5
6	6
7	7
8	8
9	9
10	10
11	11
12	12
13	13
14	14
15	15
16	16
17	17
18	18
19	19
20	20
21	21
22	22
23	23
24	24
25	25
26	26
27	27
28	28
29	29
30	30

AA The Music Freedom Fighters
AA Skindred Nobody

WEBN Cincinnati

OM/PD: Scott Reinhart
MD: Rick "The Dude" Vaske
Clear Channel 513-686-8300

TW	LW
1	1
2	2
3	3
4	4
5	5
6	6
7	7
8	8
9	9
10	10
11	11
12	12
13	13
14	14
15	15
16	16
17	17
18	18
19	19
20	20
21	21
22	22
23	23
24	24
25	25
26	26
27	27
28	28
29	29
30	30

AA Chevelle Vitamin R (Leading Us Along)
AA Megadeth Die Dead Enough
AA Metallica Some Kind Of Monster

KUPD Phoenix

PD: J.J. Jeffries
MD: Larry McFeele
Sandusky 480-838-0400

TW	LW
1	1
2	2
3	3
4	4
5	5
6	6
7	7
8	8
9	9
10	10
11	11
12	12
13	13
14	14
15	15
16	16
17	17
18	18
19	19
20	20
21	21
22	22
23	23
24	24
25	25
26	26
27	27
28	28
29	29
30	30

AA Green Day American Idiot

KQRC Kansas City

PD: Bob Edwards
APD/MD: Dave Fritz
Entercom 913-677-8998

TW	LW
1	1
2	2
3	3
4	4
5	5
6	6
7	7
8	8
9	9
10	10
11	11
12	12
13	13
14	14
15	15
16	16
17	17
18	18
19	19
20	20
21	21
22	22
23	23
24	24
25	25
26	26
27	27
28	28
29	29
30	30

AA Korn Word Up
AA The Music Freedom Fighters
AA Helmet See You Dead

WXTB Tampa

Dir/FM Pgm: Brad Hardin
APD/MD: Brian Medlin
Clear Channel 813-832-1000

TW	LW
1	1
2	2
3	3
4	4
5	5
6	6
7	7
8	8
9	9
10	10
11	11
12	12
13	13
14	14
15	15
16	16
17	17
18	18
19	19
20	20
21	21
22	22
23	23
24	24
25	25
26	26
27	27
28	28
29	29
30	30

AA No Airplay Adds This Week

KISS San Antonio

OM: Virgil Thompson
PD: Kevin Vargas
MD: CJ Cruz
Cox 210-646-0105

TW	LW
1	1
2	2
3	3
4	4
5	5
6	6
7	7
8	8
9	9
10	10
11	11
12	12
13	13
14	14
15	15
16	16
17	17
18	18
19	19
20	20
21	21
22	22
23	23
24	24
25	25
26	26
27	27
28	28
29	29
30	30

AA Korn Word Up
AA Chevelle Vitamin R (Leading Us Along)
AA Velvet Revolver Fall To Pieces

WYII Baltimore

PD: Dave Hill
APD/MD: Rob Heckman
Hearst 410-889-0098

TW	LW
1	1
2	2
3	3
4	4
5	5
6	6
7	7
8	8
9	9
10	10
11	11
12	12
13	13
14	14
15	15
16	16
17	17
18	18
19	19
20	20
21	21
22	22
23	23
24	24
25	25
26	26
27	27
28	28
29	29
30	30

AA Chevelle Vitamin R (Leading Us Along)
AA Green Day American Idiot

KBPI Denver

Dir/Pgm: Mike O'Connor
APD/MD: Willie B.
Clear Channel 303-713-8000

TW	LW
1	1
2	2
3	3
4	4
5	5
6	6
7	7
8	8
9	9
10	10
11	11
12	12
13	13
14	14
15	15
16	16
17	17
18	18
19	19
20	20
21	21
22	22
23	23
24	24
25	25
26	26
27	27
28	28
29	29
30	30

AA Chevelle Vitamin R (Leading Us Along)
AA Megadeth Die Dead Enough
AA Metallica Some Kind Of Monster

KISW Seattle

PD: Dave Richards
APD/MD: Ryan Castle
Entercom 206-285-7625

TW	LW
1	1
2	2
3	3
4	4
5	5
6	6
7	7
8	8
9	9
10	10
11	11
12	12
13	13
14	14
15	15
16	16
17	17
18	18
19	19
20	20
21	21
22	22
23	23
24	24
25	25
26	26
27	27
28	28
29	29
30	30

AA Chevelle Vitamin R (Leading Us Along)
AA Letter Kills Don't Believe
AA Korn Word Up

KSRX San Antonio

OM: John Cook
MD: Mark Landis
Infinity 210-528-5500

TW	LW
1	1
2	2
3	3
4	4
5	5
6	6
7	7
8	8
9	9
10	10
11	11
12	12
13	13
14	14
15	15
16	16
17	17
18	18
19	19
20	20
21	21
22	22
23	23
24	24
25	25
26	26
27	27
28	28
29	29
30	30

AA Chevelle Vitamin R (Leading Us Along)
AA Silverwide Ain't Coming Home
AA Green Day American Idiot

KIOZ San Diego

Dir. FM Pgm: Jim Richards
APD/MD: Shaun Moran
Clear Channel 858-292-2000

TW	LW
1	1
2	2
3	3
4	4
5	5
6	6
7	7
8	8
9	9
10	10
11	11
12	12
13	13
14	14
15	15
16	16
17	17
18	18
19	19
20	20
21	21
22	22
23	23
24	24
25	25
26	26
27	27
28	28
29	29
30	30

AA Chevelle Vitamin R (Leading Us Along)
AA Green Day American Idiot

WCCO Hartford

OM/PD: Michael Picozzi
APD/MD: Mike Karolyi
Marin 860-525-1069

TW	LW
1	1
2	2
3	3
4	4
5	5
6	6
7	7
8	8
9	9
10	10
11	11
12	12
13	13
14	14
15	15
16	16
17	17
18	18
19	19
20	20
21	21
22	22
23	23
24	24
25	25
26	26
27	27
28	28
29	29
30	30

AA Green Day American Idiot
AA Griffin House Just A Dream
AA Korn Word Up

WLZR Milwaukee

PD: Sean Elliott
MD: Marilyn Mee
Saga 414-978-9000

TW	LW
1	1
2	2
3	3
4	4
5	5
6	6
7	7
8	8
9	9
10	10
11	11
12	12
13	13
14	14



Nielsen Broadcast Data Systems

Songs posting gains in detections or with a percentage loss in detections equal to or better than the monitored downtime percentage in the format. Songs listed in order of detections.

*Indicates station experienced between 24 and 56 hours of monitored downtime during the chart week.

TOP 10 BOUND

Total Detections/Gain FUTURE LEADERS OF THE WORLD 952/24 Let Me Out (Epic) Total Stations: 57 Chart Move: 12-11 H (13), M (27), L (17) Airplay Adds: 0

Table with columns for station, song, and detections/gain. Includes stations like Chicago, Philadelphia, Detroit, Boston, Miami, Seattle, San Diego, Phoenix, Minneapolis, Tampa, Denver, Cleveland, Cincinnati, Sacramento, San Antonio, Columbus, OH, Salt Lake, Norfolk, Las Vegas, Hartford, Mon/Oceana, Rochester.

GODSMACK FEATURING DROPBOX 858/59 Touche (Republic/Universal/UMRG) Total Stations: 55 Chart Move: 14-14 H (12), M (22), L (21) Airplay Adds: 2

Table with columns for station, song, and detections/gain. Includes stations like Chicago, Philadelphia, Detroit, Boston, Miami, Seattle, San Diego, Phoenix, Minneapolis, Tampa, Denver, Cleveland, Cincinnati, Sacramento, San Antonio, Columbus, OH, Salt Lake, Norfolk, Las Vegas, Hartford, Mon/Oceana, Rochester.

JET 770/20 Rollover D.J. (Elektra/Atlantic) Total Stations: 52 Chart Move: 16-16 H (9), M (21), L (22) Airplay Adds: 0

Table with columns for station, song, and detections/gain. Includes stations like Chicago, Philadelphia, Detroit, Boston, Miami, Seattle, San Diego, Phoenix, Minneapolis, Tampa, Denver, Cleveland, Cincinnati, Sacramento, San Antonio, Columbus, OH, Salt Lake, Norfolk, Las Vegas, Hartford, Mon/Oceana, Rochester.

AIRPOWER

Total Detections/Gain VELVET REVOLVER 882/188 Fall To Pieces (RCA/RMG) AIRPLAY LEADER (FIRST STATION TO 100 PLAYS) WAAF • Boston, MA PD: Keith Hastings MD: Mistress Carrie Date: 07/11/04

Table with columns for station, song, and detections/gain. Includes stations like Chicago, Philadelphia, Detroit, Boston, Miami, Seattle, San Diego, Phoenix, Minneapolis, Tampa, Denver, Cleveland, Cincinnati, Sacramento, San Antonio, Columbus, OH, Salt Lake, Norfolk, Las Vegas, Hartford, Mon/Oceana, Rochester.

AIRPOWER BOUND

Total Detections/Gain METALLICA 687/5 Some Kind Of Monster (Elektra/Warner Bros.) Total Stations: 59 Chart Move: 20-19 H (7), M (13), L (39) Airplay Adds: 2

Table with columns for station, song, and detections/gain. Includes stations like Chicago, Philadelphia, Detroit, Boston, Miami, Seattle, San Diego, Phoenix, Minneapolis, Tampa, Denver, Cleveland, Cincinnati, Sacramento, San Antonio, Columbus, OH, Salt Lake, Norfolk, Las Vegas, Hartford, Mon/Oceana, Rochester.

CHEVELLE 854/221 Vitamin R (Leading Us Along) (Epic) NO AIRPLAY LEADER

Total Stations: 57 Chart Move: 24-15 H (13), M (17), L (27) Airplay Adds: 12

Table with columns for station, song, and detections/gain. Includes stations like Chicago, Philadelphia, Detroit, Boston, Miami, Seattle, San Diego, Phoenix, Minneapolis, Tampa, Denver, Cleveland, Cincinnati, Sacramento, San Antonio, Columbus, OH, Salt Lake, Norfolk, Las Vegas, Hartford, Mon/Oceana, Rochester.

LOSTPROPHETS 755/35 Wake Up (Make A Move) (Columbia) AIRPLAY LEADER (FIRST STATION TO 100 PLAYS)

KILO • Colorado Springs, CO PD: Ross Ford MD: Ditch Date: 06/20/04 Also: WZOR • Green Bay, WI Total Stations: 53 Chart Move: 19-17 H (10), M (13), L (30) Airplay Adds: 1

Table with columns for station, song, and detections/gain. Includes stations like Chicago, Philadelphia, Detroit, Boston, Miami, Seattle, San Diego, Phoenix, Minneapolis, Tampa, Denver, Cleveland, Cincinnati, Sacramento, San Antonio, Columbus, OH, Salt Lake, Norfolk, Las Vegas, Hartford, Mon/Oceana, Rochester.

GREEN DAY 679/337 American Idiot (Reprise) NO AIRPLAY LEADER

Total Stations: 54 Chart Move: 31-20 H (8), M (11), L (35) Airplay Adds: 29

Table with columns for station, song, and detections/gain. Includes stations like Chicago, Philadelphia, Detroit, Boston, Miami, Seattle, San Diego, Phoenix, Minneapolis, Tampa, Denver, Cleveland, Cincinnati, Sacramento, San Antonio, Columbus, OH, Salt Lake, Norfolk, Las Vegas, Hartford, Mon/Oceana, Rochester.

NONPOINT 598/38 The Truth (Lava) Total Stations: 47 Chart Move: 25-22 H (6), M (12), L (29) Airplay Adds: 1

Table with columns for station, song, and detections/gain. Includes stations like Chicago, Philadelphia, Detroit, Boston, Miami, Seattle, San Diego, Phoenix, Minneapolis, Tampa, Denver, Cleveland, Cincinnati, Sacramento, San Antonio, Columbus, OH, Salt Lake, Norfolk, Las Vegas, Hartford, Mon/Oceana, Rochester.

A PERFECT CIRCLE 558/111 Blue (Virgin) Total Stations: 46 Chart Move: 26-24 H (3), M (15), L (28) Airplay Adds: 7

Table with columns for station, song, and detections/gain. Includes stations like Chicago, Philadelphia, Detroit, Boston, Miami, Seattle, San Diego, Phoenix, Minneapolis, Tampa, Denver, Cleveland, Cincinnati, Sacramento, San Antonio, Columbus, OH, Salt Lake, Norfolk, Las Vegas, Hartford, Mon/Oceana, Rochester.

SKINDRED 323/38 Nobody (Lava) Total Stations: 41 Chart Move: 33-27 H (0), M (9), L (32) Airplay Adds: 2

Table with columns for station, song, and detections/gain. Includes stations like Chicago, Philadelphia, Detroit, Boston, Miami, Seattle, San Diego, Phoenix, Minneapolis, Tampa, Denver, Cleveland, Cincinnati, Sacramento, San Antonio, Columbus, OH, Salt Lake, Norfolk, Las Vegas, Hartford, Mon/Oceana, Rochester.

THORNLEY 282/60 Easy Comes (604/Roadrunner/IDJMG) Total Stations: 38 Chart Move: 39-29 H (0), M (6), L (32) Airplay Adds: 6

Table with columns for station, song, and detections/gain. Includes stations like Chicago, Philadelphia, Detroit, Boston, Miami, Seattle, San Diego, Phoenix, Minneapolis, Tampa, Denver, Cleveland, Cincinnati, Sacramento, San Antonio, Columbus, OH, Salt Lake, Norfolk, Las Vegas, Hartford, Mon/Oceana, Rochester.

MEGADETH 269/35 Die Dead Enough (Sanctuary) Total Stations: 33 Chart Move: 38-31 H (0), M (5), L (28) Airplay Adds: 3

Table with columns for station, song, and detections/gain. Includes stations like Chicago, Philadelphia, Detroit, Boston, Miami, Seattle, San Diego, Phoenix, Minneapolis, Tampa, Denver, Cleveland, Cincinnati, Sacramento, San Antonio, Columbus, OH, Salt Lake, Norfolk, Las Vegas, Hartford, Mon/Oceana, Rochester.

SILVERTIDE 260/51 Ain't Coming Home (J/RMG) Total Stations: 25 Chart Move: 40-32 H (3), M (2), L (20) Airplay Adds: 6

Table with columns for station, song, and detections/gain. Includes stations like Chicago, Philadelphia, Detroit, Boston, Miami, Seattle, San Diego, Phoenix, Minneapolis, Tampa, Denver, Cleveland, Cincinnati, Sacramento, San Antonio, Columbus, OH, Salt Lake, Norfolk, Las Vegas, Hartford, Mon/Oceana, Rochester.

KORN 232/127 Word Up (Immortal/Epic) Total Stations: 28 Chart Move: Debut 35 H (3), M (2), L (23) Airplay Adds: 10

Table with columns for station, song, and detections/gain. Includes stations like Chicago, Philadelphia, Detroit, Boston, Miami, Seattle, San Diego, Phoenix, Minneapolis, Tampa, Denver, Cleveland, Cincinnati, Sacramento, San Antonio, Columbus, OH, Salt Lake, Norfolk, Las Vegas, Hartford, Mon/Oceana, Rochester.

SWITCHFOOT 229/25 Meant To Live (Red Ink/Columbia) Total Stations: 16 Chart Move: Re-Entry 36 H (3), M (3), L (10) Airplay Adds: 0

Table with columns for station, song, and detections/gain. Includes stations like Chicago, Philadelphia, Detroit, Boston, Miami, Seattle, San Diego, Phoenix, Minneapolis, Tampa, Denver, Cleveland, Cincinnati, Sacramento, San Antonio, Columbus, OH, Salt Lake, Norfolk, Las Vegas, Hartford, Mon/Oceana, Rochester.

DAMAGEPLAN 223/19 Pride (Elektra/Atlantic) Total Stations: 22 Chart Move: Debut 37 H (1), M (4), L (17) Airplay Adds: 0

Table with columns for station, song, and detections/gain. Includes stations like Chicago, Philadelphia, Detroit, Boston, Miami, Seattle, San Diego, Phoenix, Minneapolis, Tampa, Denver, Cleveland, Cincinnati, Sacramento, San Antonio, Columbus, OH, Salt Lake, Norfolk, Las Vegas, Hartford, Mon/Oceana, Rochester.

LETTER KILLS 169/15 Don't Believe (Island/IDJMG) Total Stations: 23 Chart Move: Debut 40 H (0), M (2), L (21) Airplay Adds: 2

Table with columns for station, song, and detections/gain. Includes stations like Chicago, Philadelphia, Detroit, Boston, Miami, Seattle, San Diego, Phoenix, Minneapolis, Tampa, Denver, Cleveland, Cincinnati, Sacramento, San Antonio, Columbus, OH, Salt Lake, Norfolk, Las Vegas, Hartford, Mon/Oceana, Rochester.

CHART BOUND

Total Detections/Gain HELMET 159/103 See You Dead (Interscope) Total Stations: 28 Chart Move: 28 Heavy (1) KTEG Medium (1) KDJE Light (26) Airplay Adds: 9 KDJE, KOMP, KQRC, WAQX, WGIR, WNVN, WRTT, WXQR, WZTA

Table with columns for station, song, and detections/gain. Includes stations like Chicago, Philadelphia, Detroit, Boston, Miami, Seattle, San Diego, Phoenix, Minneapolis, Tampa, Denver, Cleveland, Cincinnati, Sacramento, San Antonio, Columbus, OH, Salt Lake, Norfolk, Las Vegas, Hartford, Mon/Oceana, Rochester.

KILLSWITCH ENGAGE 153/94 The End Of Heartache (Roadrunner/IDJMG) Total Stations: 30 Chart Move: 2 Heavy (0) Medium (2) WJJO, WQBK Light (28) Airplay Adds: 5 KFRQ, WGIR, WRTT, WXQR, WZOR

Table with columns for station, song, and detections/gain. Includes stations like Chicago, Philadelphia, Detroit, Boston, Miami, Seattle, San Diego, Phoenix, Minneapolis, Tampa, Denver, Cleveland, Cincinnati, Sacramento, San Antonio, Columbus, OH, Salt Lake, Norfolk, Las Vegas, Hartford, Mon/Oceana, Rochester.

12 STONES 137/2 Far Away (Wind-up) Total Stations: 17 Chart Move: 17 Heavy (0) Medium (1) WRTT Light (16) Airplay Adds: 2 WNVN, WXQR

Table with columns for station, song, and detections/gain. Includes stations like Chicago, Philadelphia, Detroit, Boston, Miami, Seattle, San Diego, Phoenix, Minneapolis, Tampa, Denver, Cleveland, Cincinnati, Sacramento, San Antonio, Columbus, OH, Salt Lake, Norfolk, Las Vegas, Hartford, Mon/Oceana, Rochester.

INSTRUCTION 88/14 Breakdown (Geffen) Total Stations: 13 Chart Move: 13 Heavy (0) Medium (1) WZZN Light (12) Airplay Adds: 2 WNVN, WXQR

Table with columns for station, song, and detections/gain. Includes stations like Chicago, Philadelphia, Detroit, Boston, Miami, Seattle, San Diego, Phoenix, Minneapolis, Tampa, Denver, Cleveland, Cincinnati, Sacramento, San Antonio, Columbus, OH, Salt Lake, Norfolk, Las Vegas, Hartford, Mon/Oceana, Rochester.

VAN HALEN 72/52 Up For Breakfast (Warner Bros.) Total Stations: 13 Chart Move: 13 Heavy (0) Medium (0) Light (13) Airplay Adds: 6 KFRQ, KOMP, WAQX, WJLL, WXQR, WXZZ

Table with columns for station, song, and detections/gain. Includes stations like Chicago, Philadelphia, Detroit, Boston, Miami, Seattle, San Diego, Phoenix, Minneapolis, Tampa, Denver, Cleveland, Cincinnati, Sacramento, San Antonio, Columbus, OH, Salt Lake, Norfolk, Las Vegas, Hartford, Mon/Oceana, Rochester.

H=Heavy (21+ Detections), M=Medium (14-20), L=Light (Under 14). Airpower awarded to songs appearing in the top 20 on both the Airplay and Audience charts for the first time with increases in both detections and audience. * Initial impact: songs appearing on this page for the first time in summary form. Airplay Adds are songs with 6 or more detections at new stations this week. The Airplay Leaderboard ranks taste-maker stations that have been the most successful in identifying future hit songs as measured by the amount of AIRPOWER titles for which they were Airplay Leaders. Refer to each format's Power Playlists page to see this week's Airplay Leaders.

HERITAGE ROCK

Songs posting gains in detections or with a percentage loss in detections equal to or better than the monitored downtime percentage in the format. Songs listed in order of detections. *Indicates station experienced between 24 and 56 hours of monitored downtime during the chart week.

Table with columns: THIS WEEK, LAST WEEK, WKS. ON CHART, TITLE/IMPRINT/PROMOTION LABEL, ARTIST, DETECTIONS (TW, LW, MILLIONS), AUDIENCE (RANK). Top entries include SLITHER (No. 1), FEELIN' WAY TOO DAMN GOOD, SIMPLE MAN, OPEN YOUR EYES, COLD HARD BITCH, JUST LIKE YOU, FIGURED YOU OUT, BROKEN, ROLLOVER D.J., SUMMERTIME BLUES, FALL TO PIECES, WORDS CAN'T EXPLAIN, SO FAR AWAY, ARE YOU GONNA BE MY GIRL, UP FOR BREAKFAST, IT'S ABOUT TIME, SURVIVAL OF THE SICKEST, BREAKING THE HABIT, I AM, I AM THE HIGHWAY, WHERE ARE WE RUNNIN'?, COLD, BABY, PLEASE DON'T GO, THE REASON, AIN'T COMING HOME, TOUCHE, LOVE 'EM OR LEAVE 'EM, RUNNING BLIND, SOME KIND OF MONSTER, UNBROKEN (HOTEL BABY).

Table with columns: THIS WEEK, LAST WEEK, WKS. ON CHART, TITLE/IMPRINT/PROMOTION LABEL, ARTIST, DETECTIONS (TW, LW, MILLIONS), AUDIENCE (RANK). Top entries include GONNA BE SOME CHANGES MADE (No. 1), THE CONNECTION, ACCIDENTALLY IN LOVE, FLOAT ON, ONE THING, IF IT MAKES YOU, WHAT AM I TO YOU?, LIGHT IN YOUR EYES, DEJA VU (ALL OVER AGAIN), OH, WORN ME DOWN, WON'T GIVE IN, HEAVEN, TAKE YOUR MAMA (AIRPOWER), ALL AT SEA, COME TO JESUS, LAY ME DOWN (AIRPOWER), (WHO DISCOVERED) AMERICA?, TRUE LOVE IS HARD TO FIND, ANOTHER WHITE DASH.

Songs ranked by number of detections. Songs showing an increase in detections over the previous week, regardless of chart movement. A song will also receive a bullet if its percentage loss in detections does not exceed the percentage of monitored station downtime for the format. A song that has been on the chart for more than 20 weeks will generally not receive a bullet, even if it registers an increase in detections. Airpower awarded to songs appearing in the top 20 on both the Airplay and Audience charts for the first time with increases in both detections and audience. Greatest Gainer awarded to the song with the largest increase in detections. Most Airplay Adds awarded to the song registering six or more detections at the most stations for the first time this week. A song with a gain in detections over the previous week is placed first if tied with a song with a decline over the same period. When tied songs are each gaining detections or each losing detections, the song being played on more stations is placed first. Songs below the top 20 become recurrents and are removed from the chart after 26 weeks. Nielsen BDS certification for airplay of 100,000 detections on all monitored stations, including satellite and national networks, across the U.S. and Canada. Numeral following symbol indicates multiple level of 100,000 detections.

HERITAGE ROCK IMPACT!

TOP 10 BOUND

VELVET REVOLVER Fall To Pieces (RCA/RMG) 205/31

Table with columns: Station, TW, LW, ZW, ID, TW, LW, ZW, ID. Includes stations like MTV, WAXQ, KLOS, etc.

TESLA Words Can't Explain (Sanctuary) 201/6

Table with columns: Station, TW, LW, ZW, ID, TW, LW, ZW, ID. Includes stations like MTV, WAXQ, KLOS, etc.

AIRPOWER

VAN HALEN Up For Breakfast (Warner Bros.) 187/72

NO AIRPLAY LEADER

Table with columns: Station, TW, LW, ZW, ID, TW, LW, ZW, ID. Includes stations like MTV, WAXQ, KLOS, etc.

AIRPOWER BOUND

LINKIN PARK Breaking The Habit (Warner Bros.) 159/14

SILVERTIDE Ain't Coming Home (J/RMG) 119/44

Table with columns: Station, TW, LW, ZW, ID, TW, LW, ZW, ID. Includes stations like MTV, WAXQ, KLOS, etc.

H-Heavy (18+ Detections), M=Medium (12-17), L=Light (Under 12). Airpower awarded to songs appearing in the top 20 on both the Airplay and Audience charts for the first time with increases in both detections and audience. *Initial Impact: songs appearing on this page for the first time in summary form. Airplay Adds are songs with 6 or more detections at new stations this week.

GREATEST GAINERS HERITAGE ROCK

Table with columns: Song/Artist, Increase in Detections. Includes VAN HALEN (+72), GREEN DAY (+45), SILVERTIDE (+44), THREE DAYS GRACE (+33), VELVET REVOLVER (+31).

GODSMACK FEATURING DROPBOX Touche (Republic/Universal/UMRG) 114/27

METALLICA Some Kind of Monster (Elektra/Warner Bros.) 92/0

MONSTER MAGNET Unbroken (Hotel Baby) (Steamhammer/SPV) 89/4

PAPA ROACH Getting Away With Murder (El Tonal/Geffen) 72/10

CHEVELLE Vitamin R (Leading Us Along) (Epic) 53/12

LOS LONELY BOYS Heaven (Or/Epic) 52/10

TANTRIC After We Go (Maverick/Reprise) 48/3

INCUBUS Talk Shows On Mute (Immortal/Epic) 42/5

LINKIN PARK Breaking The Habit (Warner Bros.) 159/14

FUTURE LEADERS OF THE WORLD Let Me Out (Epic) 40/0

WORN ME DOWN (AIRPOWER) RACHAEL YAMAGATA 205/20

WON'T GIVE IN (AIRPOWER) THE FINN BROTHERS 187/13

HEAVEN (AIRPOWER) LOS LONELY BOYS 184/12

TAKE YOUR MAMA (AIRPOWER) SCISSOR SISTERS 182/14

ALL AT SEA (AIRPOWER) JAMIE CULLUM 180/16

COME TO JESUS (AIRPOWER) MINDY SMITH 175/16

LAY ME DOWN (AIRPOWER) CROSBY & NASH 168/17

(WHO DISCOVERED) AMERICA? (AIRPOWER) OZOMATLI 154/20

TRUE LOVE IS HARD TO FIND (AIRPOWER) TOOTS AND THE MAYTALS FEATURING BONNIE RAITT 151/19

ANOTHER WHITE DASH (AIRPOWER) BUTTERFLY BOUCHER 149/18

WAXQ +3, WIOT +2, KLOS +2

WBBB +15, WHJY +13, WBUF +11, WZZO +2, WROV +2, WMMR +1, WAXQ +1

WROV +18, KEZO +12, WHJY +6, KDKB +4, WAFX +3, KTUX +2, KZRR +1, WIOT +1

KMOD +11, WMMR +6, KDKB +6, WBBB +5, KZRR +5, WONE +5, KLBJ +3, KEZO +3, WROV +2, WAFX +2

WONE +9, WHJY +8, KMOD +5, KSHE +5, WMMR +5, WBUF +4, KTUX +3, WAFX +2, WROV +2, WKLC +1

AIRPLAY Monitor

AIRPLAY ADDS ARE SONGS WITH 6 OR MORE DETECTIONS AT NEW STATIONS THIS WEEK



FOR WEEK ENDING AUGUST 15, 2004



MAINSTREAM TOP 40

Detections

WFLY Albany, N.Y.		6
Franz Ferdinand Take Me Out	6	
Nitty Nasty Girl	6	
Toby Lightman Real Love	6	
WKKF Albany, N.Y.		7
Monica U Should've Known Better	7	

WAEB Allentown, Pa.		14
Kelly Clarkson Breakaway	14	
Juvenile Featuring Soujia Slow Mofl	7	

WSTR Atlanta		20
Linkin Park Breaking The Habit	20	
Skye Sweetnam Tangled Up In Me	13	
Alicia Keys If I Ain't Got You	11	
The Killers Somebody Told Me	9	
WWOQ Atlanta		21
Switchfoot Dare You To Move	21	
Story Of The Year Anthem Of Our Day	11	
Franz Ferdinand Take Me Out	7	
Toby Lightman Real Love	7	

WAYV Atlantic City, N.J.		14
Kevin Lyttle Featuring Sp Tm Me O	14	
Hilary Duff Fly	9	
The Killers Somebody Told Me	8	
Fatboy Slim Featuring Boo The Joker	7	
Vanessa Carlton White Houses	7	

KHFI Austin, Texas		21
The Killers Somebody Told Me	21	
Hilary Duff Fly	11	
Toby Lightman Real Love	9	
Los Lonely Boys More Than Love	8	

WFME Baton Rouge, La.		9
Terror Squad Lean Back	9	

WQEN Birmingham, Ala.		26
Finger Eleven One Thing	26	
Linkin Park Breaking The Habit	19	
Lil' Flip Featuring Lea Sunshine	18	
Vanessa Carlton White Houses	13	

WXKS Boston		16
Vanessa Carlton White Houses	16	
J. Roman & Soluna Where Are You	13	
Switchfoot Dare You To Move	11	
Story Of The Year Anthem Of Our Day	7	

WKSE Buffalo, N.Y.		7
Nickelback Feelin' Way Too Damn Goo	7	
Vanessa Carlton White Houses	6	

WXXX Burlington, Vt.		11
Vanessa Carlton White Houses	11	
Suzi K Cirle	10	
Three Days Grace Just Like You	7	
The Killers Somebody Told Me	6	

WCIL Carbondale		12
Clara Featuring Pety Pab Goodies	12	
Franz Ferdinand Take Me Out	12	
Monica U Should've Known Better	6	

WSSX Charleston, S.C.		34
Hilary Duff Fly	34	
Fatboy Slim Featuring Boo The Joker	32	
The Killers Somebody Told Me	8	
Story Of The Year Anthem Of Our Day	8	
Three Days Grace Just Like You	7	

WNKS Charlotte, N.C.		19
Juvenile Featuring Soujia Slow Mofl	19	
Hilary Duff Fly	12	
Dashboard Confessional Vindicated	12	
Seal Get It Together	10	
Nina Sky Featuring Jabba Move Ya Bo	6	

WXXJ Chattanooga		11
Dashboard Confessional Vindicated	11	
Brooke Hogan Everything To Me	9	

WKSC Chicago		15
Clara Featuring Pety Pab Goodies	15	
Skye Sweetnam Tangled Up In Me	9	
Finger Eleven One Thing	9	

WAKS Cleveland		10
Franz Ferdinand Take Me Out	10	
Jadakiss Featuring Anthony Why?	6	

KKMG Colorado Springs		17
Lloyd Featuring Ashanti Southside	17	
Switchfoot Dare You To Move	8	

WNOK Columbia, S.C.		18
Ryan Cabrera On The Way Down	18	
Lil' Flip Featuring Lea Sunshine	7	

WBFA Columbus, Ga.		12
Terror Squad Lean Back	12	
The Killers Somebody Told Me	8	
Three Days Grace Just Like You	8	
Monica U Should've Known Better	6	

WCGQ Columbus, Ga.		12
Switchfoot Dare You To Move	12	
Lloyd Featuring Ashanti Southside	9	
Fatboy Slim Featuring Boo The Joker	6	

WNCI Columbus, Ohio		16
Seether Featuring Amy Lee Broken	16	
Nelly Featuring Jaheim My Place	13	
Juvenile Featuring Soujia Slow Mofl	13	
Houston Featuring Chingy, I Like Th	8	

WKAT Lexington, Ky.		10
Lloyd Banks On Fire	10	
Terror Squad Lean Back	9	
Skye Sweetnam Tangled Up In Me	6	

WKHS Dallas		8
Black Eyed Peas Let's Get It Starte	8	
Avril Lavigne My Happy Ending	7	
Toby Lightman Real Love	7	
Angel Just The Way I Am	7	

WDKF Dayton, Ohio		10
Jadakiss Featuring Anthony Why?	10	
Britney Spears Outrageous	10	
Monica U Should've Known Better	10	
Hilary Duff Fly	6	

WGZT Dayton, Ohio		23
Seether Featuring Amy Lee Broken	23	
Kelly Clarkson Breakaway	15	
Houston Featuring Chingy, I Like Th	14	

KFMD Denver		17
Lloyd Featuring Ashanti Southside	17	
Hilary Duff Fly	10	
Nitty Nasty Girl	9	
Story Of The Year Anthem Of Our Day	6	

KKDM Des Moines, Iowa		7
Skye Sweetnam Tangled Up In Me	7	

WDRQ Detroit		19
Akon Featuring Styles P, Locked Up	19	
Nitty Nasty Girl	17	
Lloyd Featuring Ashanti Southside	16	
Hilary Duff Fly	6	

WKQI Detroit		10
Jadakiss Featuring Anthony Why?	10	
J-Kwon Featuring Sadiyyah U & Me	9	
Monica U Should've Known Better	6	

WXKB Fort Myers, Fla.		6
Dashboard Confessional Vindicated	6	
Kelly Clarkson Breakaway	6	

KWYE Fresno, Calif.		17
Houston Featuring Chingy, I Like Th	17	
Switchfoot Dare You To Move	11	
Hilary Duff Fly	9	
Ryan Cabrera On The Way Down	9	

WSNX Grand Rapids		29
Nitty Nasty Girl	29	
Young Buck Let Me In	15	
Lil' Scrappy No Problem	11	
Seether Featuring Amy Lee Broken	10	
Monica U Should've Known Better	9	

WIXX Green Bay, Wis.		6
Nina Sky Featuring Jabba Move Ya Bo	6	

WKZL Greensboro, N.C.		34
Lil' Flip Featuring Lea Sunshine	34	
Hoobastank Disappear	26	
Hilary Duff Fly	7	
Franz Ferdinand Take Me Out	6	

WFBC Greenville, S.C.		10
Hilary Duff Fly	10	

WHKF Harrisburg, Pa.		23
Avril Lavigne My Happy Ending	23	
Mase Featuring P. Diddy Breathe, St	16	
LL Cool J Headsprung	14	
Young Buck Let Me In	13	
Modest Mouse Float On	8	
Monica U Should've Known Better	6	

WKSS Hartford, Conn.		22
Terror Squad Lean Back	22	
Hilary Duff Fly	7	
Fatboy Slim Featuring Boo The Joker	7	
Joss Stone You Had Me	7	

KRBE Houston		13
Clara Featuring Pety Pab Goodies	13	
Bowling For Soup 1985	6	
Switchfoot Dare You To Move	6	
Hilary Duff Fly	6	

WZYP Huntsville, Ala.		6
Seether Featuring Amy Lee Broken	6	
Toby Lightman Real Love	6	

WNOU Indianapolis		24
Seether Featuring Amy Lee Broken	24	
Vanessa Carlton White Houses	23	

WYOY Jackson, Miss.		10
Hilary Duff Fly	10	
Toby Lightman Real Love	10	
Franz Ferdinand Take Me Out	10	
Three Days Grace Just Like You	10	

WAPE Jacksonville, Fla.		14
Finger Eleven One Thing	14	
Lil' Flip Featuring Lea Sunshine	12	

WFKS Jacksonville, Fla.		9
Bowling For Soup 1985	9	

KCHZ Kansas City		13
Lil' Flip Featuring Lea Sunshine	13	
Seether Featuring Amy Lee Broken	12	
Skye Sweetnam Tangled Up In Me	8	

KMXV Kansas City		12
Skye Sweetnam Tangled Up In Me	12	
Hilary Duff Fly	6	

WWST Knoxville, Tenn.		22
Ryan Cabrera On The Way Down	22	

KSMB Lafayette, La.		15
Kelly Clarkson Breakaway	15	
Fatboy Slim Featuring Boo The Joker	13	

WLAN Lancaster		10
Hilary Duff Fly	10	
Skye Sweetnam Tangled Up In Me	10	
Story Of The Year Anthem Of Our Day	8	
Franz Ferdinand Take Me Out	8	

WLKT Lexington, Ky.		10
Lloyd Banks On Fire	10	
Terror Squad Lean Back	9	
Skye Sweetnam Tangled Up In Me	6	
Three Days Grace Just Like You	6	

KLAL Little Rock, Ark.		9
Hilary Duff Fly	9	
Monica U Should've Known Better	6	

WBLI Long Island, N.Y.		6
Toby Lightman Real Love	6	

WDJX Louisville, Ky.		16
Bowling For Soup 1985	16	

WZKF Louisville, Ky.		41
Terror Squad Lean Back	41	
Clara Featuring Pety Pab Goodies	20	
Monica U Should've Known Better	14	
Toby Lightman Real Love	10	
Hilary Duff Fly	7	
Dashboard Confessional Vindicated	6	

WZEE Madison, Wis.		22
Britney Spears Outrageous	22	
Switchfoot Dare You To Move	17	
Hilary Duff Fly	15	
The Killers Somebody Told Me	13	

WBHQ Memphis		24
Lil' Flip Featuring Lea Sunshine	24	
Dashboard Confessional Vindicated	23	

WHYI Miami		14
Kelly Clarkson Breakaway	14	
Toby Lightman Real Love	13	
Houston Featuring Chingy, I Like Th	12	
Finger Eleven One Thing	8	

WXSS Milwaukee		39
Maroon 5 She Will Be Loved	39	
Avril Lavigne My Happy Ending	16	
Mase Welcome Back	16	
Hilary Duff Fly	9	
Nickelback Feelin' Way Too Damn Goo	8	
Hanson Lost Without Each Other	8	

KDWB Minneapolis		10
Kelly Clarkson Breakaway	10	
The Killers Somebody Told Me	6	

WABB Mobile, Ala.		26
Bowling For Soup 1985	26	
Toby Lightman Real Love	8	

WBBO Monmouth/Ocean		6
Evanesence Everybody's Fool	6	
Hoobastank Same Direction	6	
Blink-182 All Of This	6	

WHYH Montgomery, Ala.		12
Lily Banks On Fire	12	
Skye Sweetnam Tangled Up In Me	10	
Three Days Grace Just Like You	6	

WQZQ Nashville		19
Linkin Park Breaking The Habit	19	
Franz Ferdinand Take Me Out	9	

WRVW Nashville		22
Lil' Flip Featuring Lea Sunshine	22	
Bowling For Soup 1985	19	
Kimberley Locke Wrong	11	
Modest Mouse Float On	6	

WERO New Bern, N.C.		23
Kelly Clarkson Breakaway	23	
Counting Crows Accidentally In Love	13	
Clara Featuring Pety Pab Goodies	9	
Switchfoot Dare You To Move	9	
Franz Ferdinand Take Me Out	7	

WRHT New Bern, N.C.		16
Seether Featuring Amy Lee Broken	16	
Skye Sweetnam Tangled Up In Me	9	

WKCI New Haven		24
Vanessa Carlton White Houses	24	
Britney Spears Outrageous	13	
Juvenile Featuring Soujia Slow Mofl	13	
Grady I Ain't Playing	7	
Skye Sweetnam Tangled Up In Me	7	

WEZB New Orleans		25
Lloyd Banks I'm So Fly	25	
Monica U Should've Known Better	16	
Mis-Teq One Night Stand	6	

WNTR New York		18
Bowling For Soup 1985	18	
Hilary Duff Fly	9	

WWHT Syracuse, N.Y.		18
Bowling For Soup 1985	18	
Hilary Duff Fly	9	

WHTZ Syracuse, N.Y.		8
Monica U Should've Known Better	8	
Switchfoot Dare You To Move	6	
Young Buck Let Me In	6	

KJYO Oklahoma City		19
Terror Squad Lean Back	19	
Lloyd Featuring Ashanti Southside	8	
Skye Sweetnam Tangled Up In Me	8	
Dashboard Confessional Vindicated	7	

WXXL Orlando, Fla.		10
Houston Featuring Chingy, I Like Th	10	

WKST Pittsburgh		24
Black Eyed Peas Let's Get It Starte	24	
Finger Eleven One Thing	20	
Avril Lavigne My Happy Ending	11	

WJBQ Portland, Maine		17
Seether Featuring Amy Lee Broken	17	
The Killers Somebody Told Me	8	
Hanson Lost Without Each Other	7	
Hilary Duff Fly	6	

KKRZ Portland, Ore.		17
Clara Featuring Pety Pab Goodies	17	
Bowling For Soup 1985	7	

WFHN Providence, R.I.		26
D-Zone Mai Ai Hee (Dragostea Din Te	26	
Mis-Teq One Night Stand	23	
Pitbull Featuring Lil Jon Culo	16	
Ryan Cabrera On The Way Down	11	
Monica U Should've Known Better	8	

WPRO Providence, R.I.		16
Hilary Duff Fly	16	
Seether Featuring Amy Lee Broken	15	

AIRPLAY ADDS ARE SONGS WITH 6 OR MORE DETECTIONS AT NEW STATIONS THIS WEEK

FOR WEEK ENDING AUGUST 15, 2004

XM/BPM Networks

- Marly You Never Know 18
- Armand Van Helden My My My 17
- Dallas Superstars Fast Driving 9
- Suzanne Palmer Luv 2 Luv 8
- Debby Holiday Dive 7
- Murk vs. Kristine W Some Lovin' 6

RHYTHMIC TOP 40

Detections

KKSS Albuquerque	1-20 Featuring Ludacris & Break Bre	8
Alicia Keys Featuring Ton Diary		7
Slim Thug 3 Kings		7
Rupepe Templed To Touch		7
Jim Jones Featuring Cam'r Certified		6

KYLZ Albuquerque

Slum Village Featuring Ka Selfish		9
Amanda Perez Dedicat		6

WBTS Atlanta

J-Kwon Featuring Sadiyyah You & Me		7
------------------------------------	--	---

KDHT Austin, Texas

Lil Scrappy No Problem		10
------------------------	--	----

KISV Bakersfield, Calif.

J-Kwon Featuring Sadiyyah You & Me		34
Houston Ain't Nothing Wrong		9
N.O.R.E., GemStar, Big Ma Oye Mi Ca		6

WJMN Boston

Shyne Featuring Ashanti Jimmy Choo		17
Mase Featuring P. Diddy Breathe, St		11
Alicia Keys Featuring Ton Diary		10
Lil Scrappy No Problem		9
Petey Pablo & Rasheeda Vibrate		8
Lil Jon & East Side Boyz Roll Call		8

CKEY Buffalo, N.Y.

Young Buck Featuring Luda Stomp		13
Alicia Keys Featuring Ton Diary		7

WRVZ Charleston, W.Va.

Dem Franchize Boyz White Tees		10
Mase Featuring P. Diddy Breathe, St		10
Anthony Hamilton Charlene		8
Lil Scrappy No Problem		8
Tony Sunshine Featuring P. Oh My God		6
New Edition Hot 2Nite		6
Britney Spears Outrageous		6

WBBM Chicago

Shyne Featuring Ashanti Jimmy Choo		18
Jadakiss Feat. Mariah Car U Make Me		9
Beenie Man King Of The Dancehall		6

KZFM Corpus Christi

Alicia Keys Featuring Ton Diary		19
Rupepe Templed To Touch		18
Play-N-Skiz Call Me		10
Lil Scrappy No Problem		9

KQKS Denver

T.I. Let's Get Away		22
---------------------	--	----

KPRR El Paso, Texas

Alicia Keys Featuring Ton Diary		24
Lil Eddie Featuring Mario I Don't T		16
Shawna Featuring Ludacris Shake Tha		13
N.O.R.E., GemStar, Big Ma Oye Mi Ca		6

XHTO El Paso, Texas

Alicia Keys Featuring Ton Diary		13
White Boyz U Know		12
Utada Devil Inside		8

WBTT Fort Myers, Fla.

Lil Scrappy No Problem		8
Mase Featuring P. Diddy Breathe, St		7

KBOS Fresno, Calif.

Lloyd Banks I'm So Fly		8
------------------------	--	---

KSEJ Fresno, Calif.

Mobb Deep Get It Twisted		32
TQ Right On		17
Xzibit Muthafucka		17
Chingon So Sexy		6

WLYD Green Bay, Wis.

Brandy Who Is She 2 U		9
Rupepe Templed To Touch		6

WGBT Greensboro, N.C.

Akon Featuring Styles P. Locked Up		8
Nelly Flap Your Wings		7
Lil Scrappy No Problem		6

WHZT Greenville, S.C.

Mase Featuring P. Diddy Breathe, St		14
LL Cool J Headsprung		13
H.U.S.H.H Times Up		6

WWKL Harrisburg, Pa.

Mase Featuring P. Diddy Breathe, St		17
Lloyd Banks I'm So Fly		19
Slum Village Featuring Ka Selfish		16

KDDB Honolulu

Britney Spears Breathe On Me		23
Lloyd Banks I'm So Fly		12
Lil Scrappy No Problem		11
Hilary & Haylie Duff Our Lips Are S		7
Lenny Kravitz Featuring J Storm		6

KIKI Honolulu

Pitbull Back Up		16
213 Groupie Luv		16
Brandy Who Is She 2 U		15
White Boy U Know		11

KXME Honolulu

Akon Featuring Styles P. Locked Up		23
Rupepe Templed To Touch		23

KPTV Houston

Lenny Kravitz Featuring P Turn Me O		10
Petey Pablo & Rasheeda Vibrate		8
Mannie Fresh Real Big		7

WXIS Johnson City

Alicia Keys Featuring Ton Diary		27
SilkK The Shocker Featuri We Like T		15

WKHT Knoxville, Tenn.

Pitbull Back Up		16
Lloyd Banks I'm So Fly		14
Trick Daddy Feat. Lil Jon Let's Go		12
General Pop Ryde O Die		8

WYIL Knoxville, Tenn.

Mase Featuring P. Diddy Breathe, St		15
Dem Franchize Boyz White Tees		10
Wordz Lay Em Down		10
Slum Village Featuring Ka Selfish		7

KLUC Las Vegas

Trick Daddy Feat. Lil Jon Let's Go		9
D.O.D. & Kanye West Higher		6

KHTE Little Rock, Ark.

Usher Confessions Part I		16
Mase Featuring P. Diddy Breathe, St		16
Alicia Keys Featuring Ton Diary		13
Brian Harvey Featuring Wy Ole Ole O		8
213 Groupie Luv		7

KBFM McAllen, Texas

Jack-I-O Sugar Walls		12
Lil Scrappy No Problem		8
Brandy Who Is She 2 U		8
Dem Franchize Boyz White Tees		6

KBQM McAllen, Texas

Jack-I-O Sugar Walls		12
Lil Scrappy No Problem		8
Brandy Who Is She 2 U		8
Dem Franchize Boyz White Tees		6

KBTE McAllen, Texas

NB Ridaz Prety Girl		39
Mase Featuring P. Diddy Breathe, St		38
TQ Right On		16
Juvenile, Wacko & Skip Nolia Clap		16
Rello Another One		10
Monica U Should've Known Better		7
Cassidy Feat. Juvenile Make U Screa		6

WPOW Miami

Lil Scrappy No Problem		18
213 Groupie Luv		9
Mase Featuring P. Diddy Breathe, St		7
Cherri Dennis Featuring B Freak		7
TQ Right On		6
Beenie Man King Of The Dancehall		6
Tech 9Nne I'm A Playa		6

KTBB Minneapolis

Lil Cool J Headsprung		11
-----------------------	--	----

KDON Monterey, Calif.

Yonnie In Da Club		18
D.O.D. & Kanye West Higher		15
Usher Featuring Alicia Ke My Boo		13
Frankie J Featuring Paul On The Fl		11
Alicia Keys Featuring Ton Diary		10
O'Ryan Take It Slow		6

KSTE New Orleans

Lil Cool J Headsprung		29
Shawna Featuring Ludacris Shake Tha		29
T.I. Let's Get Away		8
Twista Featuring R. Kelly So Sexy		7

WNVZ Norfolk, Va.

Black Eyez Peas Let's Get It Starte		29
Baby Bash Featuring Tha U Menage A		7

KKWD Oklahoma City

Play-N-Skiz Call Me		25
Monica U Should've Known Better		15

KQCH Omaha, Neb.

Terror Squad Lean Back		22
Black Eyez Peas Let's Get It Starte		20
Maroon5 She Will Be Loved		17
J-Kwon Featuring Sadiyyah You & Me		9

WPYO Orlando, Fla.

Christina Milian Dip It Low		19
Yonnie In Da Club		19
Jadakiss Featuring Anthon Why?		6

KCAQ Oxnard, Calif.

Pitbull Faturng Piccato Dammit Man		21
Mancini Damn		13
Lil Scrappy No Problem		9
Play-N-Skiz Call Me		8
J-Kwon Featuring Sadiyyah You & Me		6
Lloyd Banks I'm So Fly		6

WRDW Philadelphia

Christina Milian Dip It Low		31
Mase Featuring P. Diddy Breathe, St		31
Beenie Man King Of The Dancehall		9
Rupepe Templed To Touch		7
J-Kwon Featuring Sadiyyah You & Me		7
Brian Harvey Featuring Wy Ole Ole O		7
Lil Scrappy No Problem		6

KZZP Phoenix

Ryan Cabrera On The Way Down		19
Mase Featuring P. Diddy Breathe, St		13
Alicia Keys Featuring Ton Diary		7

WRED Portland, Maine

T.O.K. She's Hot		13
Rupepe Templed To Touch		13
Shyne Featuring Ashanti Jimmy Choo		12
213 Groupie Luv		9
I-20 Featuring Ludacris & Break Bre		9
Shyne Featuring Ashanti Jimmy Choo		7
Beatsnuts Feat. Akon Find Us		7
Lil Eddie Featuring Mario I Don't T		7
Alicia Keys Featuring Ton Diary		6
Brian Harvey Featuring Wy Ole Ole O		6

KXJM Portland, Ore.

Trick Daddy Feat. Lil Jon Let's Go		6
D.O.D. & Kanye West Higher		6

WWKX Providence, R.I.

Rupepe Templed To Touch		11
213 Groupie Luv		11
Lil Scrappy No Problem		8

KGGI Riverside, Calif.

Petey Pablo & Rasheeda Vibrate		10
N.O.R.E., GemStar, Big Ma Oye Mi Ca		9
T.I. Let's Get Away		9
Slum Village Featuring Ka Selfish		6

XHTZ San Diego

Xzibit Muthafucka		32
Shyne Featuring Ashanti Jimmy Choo		21
Lil Scrappy No Problem		9

KYLD San Francisco

Juvenile, Wacko & Skip Nolia Clap		6
Brandy Who Is She 2 U		6

KUBE Seattle

MC Hammer Feat. Stogee Pt Hard Time		14
Lenny Kravitz Featuring J Storm		6

KYWL Spokane, Wash.

Usher Featuring Alicia Ke My Boo		16
SilkK The Shocker Featuri We Like T		13

WLLD Tampa, Fla.

J-Kwon Featuring Sadiyyah You & Me		27
Brandy Who Is She 2 U		6

KOHT Tucson, Ariz.

Pitbull Back Up		10
Guerrilla Black Featuring Compton		9
Lil Eddie Featuring Mario I Don't T		7
D.O.D. & Kanye West Higher		7
Mil Ben-Art Feat. E-40, Sick Wil		6

KDGS Wichita, Kan.

Alicia Keys Featuring Ton Diary		6
---------------------------------	--	---

NO AIRPLAY ADDS THIS WEEK:

KKXK Bakersfield, Calif. • KSMF Sacramento	
• KUUU Salt Lake City • KBBT San Antonio	

R&B/HIP-HOP

WAJZ Albany, N.Y.

Jarvis Radio		16
Beenie Man King Of The Dancehall		16
Mr. Cheeks It's Alnight		14
Fabulous Breathe		8
Luther Vandross Duet With The Close		7

WHTA Atlanta

Devynne Stephens Look Back At It		16
Lil Wayne Go DJ		16
Young Schiz S.C.H.I.Z.		7

WFXA Augusta, Ga.

I-20 Featuring Ludacris & Break Bre		13
Lloyd Hey Young Girl		11
Shyne Featuring Ashanti Jimmy Choo		10
Mo'Nique Aish Nah		10
Jarvis Radio		8
Conway Monster Flow		7

WPRW Augusta, Ga.

I-20 Featuring Ludacris & Break Bre		9
Shyne Featuring Ashanti Jimmy Choo		7
Oryan Take It Slow		7
G.T.O. Jump And Get Stomped		6

WERQ Baltimore

Shyne Featuring Ashanti Jimmy Choo		9
Mobb Deep Featuring Lil J Real Gang		6
Prince Call My Name		6

WEMX Baton Rouge, La.

Lil Wayne Go DJ		24
Houston Love You Down		12
Master P Who Want Some		12
Lil Romeo My Cinderella		11
Brandy Who Is She 2 U		7
Young Rome Freaky		6

WBHJ Birmingham, Ala.

Jadakiss Featuring Anthon Why?		20
--------------------------------	--	----

WBOT Boston

Shyne Featuring Ashanti Jimmy Choo		9
Guerrilla Black Featuring Compton		9
Jill Scott Golden		7
Lloyd Hey Young Girl		7
Jim Jones Featuring Cam'r Certified		6

WBLK Buffalo, N.Y.

Mase Featuring P. Diddy Breathe, St		10
Guerrilla Black Featuring Compton		8

WWBZ Charleston, S.C.

J-Kwon Featuring Sadiyyah You & Me		34
Mancini Damn		7
Small Time Biazaz Certified		6

WWWZ Charleston, S.C.

Jarvis Radio		11
Christina Milian Dip It Low		9
Shyne Featuring Ashanti Jimmy Choo		9
I-20 Featuring Ludacris & Break Bre		9
Tony Sunshine Featuring P Dh My God		8
Oryan Take It Slow		8
Mannie Fresh Real Big		6

WPEG Charlotte, N.C.

Magic Featuring YoungBloo I Smoke,		20
Shyne Featuring Ashanti Jimmy Choo		18
Jarvis Radio		15
Shyne Featuring Ashanti Jimmy Choo		14
R. Kelly If I		13
Lloyd Banks I'm So Fly		13
Young Buck Featuring Luda Stomp		11
I-20 Featuring Ludacris & Break Bre		6

WJTT Chattanooga

Young Buck Featuring Luda Stomp		17
Mannie Fresh Real Big		13
Boyz II Men What You Won't Do For L		12
TQ Right On		8
LL Cool J Hush		7
Jarvis Radio		7
Raheem DeV Vaughn Guess Who Loves You		6

WGCI Chicago

R. Kelly U Saved Me		36
Akon Featuring Styles P. Locked Up		17

WPWX Chicago

Bigg Phill La La La		23
Mase Featuring P. Diddy Breathe, St		10
Quato I Ain't A Pimp		6

WIZF Cincinnati

Akon Featuring Styles P. Locked Up		22
Usher Featuring Alicia Ke My Boo		6
J-Kwon Hood Hop		6

WENZ Cleveland

Mase Featuring P. Diddy Breathe, St		15
-------------------------------------	--	----

WHXT Columbia, S.C.

Shyne Featuring Ashanti Jimmy Choo		7
Beenie Man King Of The Dancehall		7
I-20 Featuring Ludacris & Break Bre		6
Mannie Fresh Real Big		6

WFXE Columbus, Ga.

Nelly Flap Your Wings		20
Beenie Man King Of The Dancehall		10
Mac Legend Used To Love U		8
Mac Bre Z Uh Oh		8
Nomb Do Sumptin		6
Fiend Baller 4 Real		6

WCXK Columbus, Ohio

Lloyd Banks I'm So Fly		22
Mase Featuring P. Diddy Breathe, St		20
Akon Featuring Styles P. Locked Up		16
Mobb Deep Featuring Lil J Real Gang		7

KNDA Corpus Christi

Lil Wayne Go DJ		31
Tony Sunshine Featuring P Oh My God		28
Brian Harvey Feat. Wyclef Ole Ole O		23
Mase Featuring P. Diddy Breathe, St		22
Shawn Kane Girl, I Wonder		18
Shyne Featuring Ashanti Jimmy Choo		16
Jim Jones Featuring Cam'r Certified		16
I-20 Featuring Ludacris & Break Bre		13
Jill Scott Golden		8

KBFB Dallas

Alicia Keys Featuring Ton Diary		10
---------------------------------	--	----

KKDA Dallas

Christina Milian Dip It Low		25
SilkK The Shocker Featuri We Like T		18
Slim Thug 3 Kings		16
Mase Featuring P. Diddy Breathe, St		14
Shawna Featuring Ludacris Shake Tha		11

WDHT Dayton, Ohio

Akon Featuring Styles P. Locked Up		16
Mase Featuring P. Diddy Breathe, St		10

KDRB Des Moines, Iowa

Mase Featuring P. Diddy Breathe, St		10
Xzibit Muthafucka		8

WDTJ Detroit

Juvenile, Wacko & Skip Nolia Clap		7
Xzibit Muthafucka		6
Mase Featuring P. Diddy Breathe, St		6
Oryan Take It Slow		7
G.T.O. Jump And Get Stomped		6

WJLB Detroit

9Ball & MJG Featuring Sha Straight		18
Mase Featuring P. Diddy Breathe, St		14
Marquise Porter - 313 -		6

WZFX Fayetteville

Magic Featuring YoungBloo I Smoke,		27
Kalenna My Confession		7
R. Kelly U Saved Me		

Table listing radio stations and their top songs, including KFTX Corpus Christi, KRYS Corpus Christi, KPLX Dallas, KSCS Dallas, WGNE Daytona Beach, KYGO Denver, KHKI Des Moines, Iowa, WYCD Detroit, WFRE Frederick, Md., WFLS Fredericksburg, Va., KSKS Fresno, Calif., WOGK Gainesville, Fla., WBCT Grand Rapids, WNCY Green Bay, Wis., WESC Greenville, S.C., WRBT Harrisburg, Pa., WWYZ Hartford, Conn., KILT Houston, WMSI Jackson, Miss., KWJF Kansas City, WVK Knoxville, Tenn., KMDL Lafayette, La., KXKC Lafayette, La., WPCV Lakeland, Fla., WBUL Lexington, Ky., WLXX Lexington, Ky., KZLA Los Angeles.

Table listing radio stations and their top songs, including WAMZ Louisville, Ky., WWQM Madison, Wis., KTEX McAllen, Texas, WGKX Memphis, WMIL Milwaukee, KATM Modesto, Calif., KTOM Monterey, Calif., WLWI Montgomery, Ala., WKDF Nashville, WSIX Nashville, WSM Nashville, WRNS New Bern, N.C., WGH Norfolk, Va., WKCK Norfolk, Va., KTST Oklahoma City, KXXY Oklahoma City, KXKT Omaha, Neb., WXBW Pensacola, Fla., WXTU Philadelphia, KMLE Phoenix, WOKQ Portsmouth, N.H., WCTK Providence, R.I., WQDR Raleigh, N.C., KFRG Riverside, Calif., WPCV Lakeland, Fla., WYYD Roanoke, Va., WBEE Rochester, N.Y., KNCI Sacramento, KSP Salt Lake City.

Table listing radio stations and their top songs, including KUBL Salt Lake City, KAJA San Antonio, KSON San Diego, KZBR San Francisco, KRTY San Jose, Calif., WJCL Savannah, Ga., KMPS Seattle, KRMD Shreveport, La., KORK Spokane, Wash., WYUU Tampa, Fla., WIRK West Palm Beach, KFDI Wichita, Kan., WGGY Wilkes-Barre, Pa., WPLA Jacksonville, Fla., WRZK Johnson City, KRBZ Kansas City, WNFZ Knoxville, Tenn., KFTE Lafayette, La., WHRL Albany, N.Y., KTZO Albuquerque, KXTE Las Vegas, WNNX Atlanta, WLRSL Louisville, Ky., WMAD Madison, Wis., WMFS Memphis, WHTG Monmouth/Ocean, KMBY Monterey, Calif., WRAX Birmingham, Ala., WBUZ Nashville, WFNX Boston.

Table listing radio stations and their top songs, including WEDG Buffalo, N.Y., WBNR New Bern, N.C., WRWK Toledo, Ohio, KFMA Tucson, Ariz., KMYZ Tulsa, Okla., WHFS Washington, D.C., WRWX Jackson, Miss., KQRC Kansas City, WIIL Kenosha, Wis., WZZZ Lexington, Ky., KTEG Albuquerque, KRAB Bakersfield, Calif., KRFR Bakersfield, Calif., WIYY Baltimore, KOOJ Baton Rouge, La., WDFL Richmond, Va., KCXX Riverside, Calif., WZNE Rochester, N.Y., KUOD Honolulu, WPLA Jacksonville, Fla., WRZK Johnson City, KRBZ Kansas City, WNFZ Knoxville, Tenn., KFTE Lafayette, La., WHRL Albany, N.Y., KTZO Albuquerque, KXTE Las Vegas, WNNX Atlanta, WLRSL Louisville, Ky., WMAD Madison, Wis., WMFS Memphis, WHTG Monmouth/Ocean, KMBY Monterey, Calif., WRAX Birmingham, Ala., WBUZ Nashville, WFNX Boston.

Table listing radio stations and their top songs, including WEDG Buffalo, N.Y., WBNR New Bern, N.C., WRWK Toledo, Ohio, KFMA Tucson, Ariz., KMYZ Tulsa, Okla., WHFS Washington, D.C., WRWX Jackson, Miss., KQRC Kansas City, WIIL Kenosha, Wis., WZZZ Lexington, Ky., KTEG Albuquerque, KRAB Bakersfield, Calif., KRFR Bakersfield, Calif., WIYY Baltimore, KOOJ Baton Rouge, La., WDFL Richmond, Va., KCXX Riverside, Calif., WZNE Rochester, N.Y., KUOD Honolulu, WPLA Jacksonville, Fla., WRZK Johnson City, KRBZ Kansas City, WNFZ Knoxville, Tenn., KFTE Lafayette, La., WHRL Albany, N.Y., KTZO Albuquerque, KXTE Las Vegas, WNNX Atlanta, WLRSL Louisville, Ky., WMAD Madison, Wis., WMFS Memphis, WHTG Monmouth/Ocean, KMBY Monterey, Calif., WRAX Birmingham, Ala., WBUZ Nashville, WFNX Boston.

Table listing radio stations and their top songs, including WEDG Buffalo, N.Y., WBNR New Bern, N.C., WRWK Toledo, Ohio, KFMA Tucson, Ariz., KMYZ Tulsa, Okla., WHFS Washington, D.C., WRWX Jackson, Miss., KQRC Kansas City, WIIL Kenosha, Wis., WZZZ Lexington, Ky., KTEG Albuquerque, KRAB Bakersfield, Calif., KRFR Bakersfield, Calif., WIYY Baltimore, KOOJ Baton Rouge, La., WDFL Richmond, Va., KCXX Riverside, Calif., WZNE Rochester, N.Y., KUOD Honolulu, WPLA Jacksonville, Fla., WRZK Johnson City, KRBZ Kansas City, WNFZ Knoxville, Tenn., KFTE Lafayette, La., WHRL Albany, N.Y., KTZO Albuquerque, KXTE Las Vegas, WNNX Atlanta, WLRSL Louisville, Ky., WMAD Madison, Wis., WMFS Memphis, WHTG Monmouth/Ocean, KMBY Monterey, Calif., WRAX Birmingham, Ala., WBUZ Nashville, WFNX Boston.

Table listing radio stations and their top songs, including WEDG Buffalo, N.Y., WBNR New Bern, N.C., WRWK Toledo, Ohio, KFMA Tucson, Ariz., KMYZ Tulsa, Okla., WHFS Washington, D.C., WRWX Jackson, Miss., KQRC Kansas City, WIIL Kenosha, Wis., WZZZ Lexington, Ky., KTEG Albuquerque, KRAB Bakersfield, Calif., KRFR Bakersfield, Calif., WIYY Baltimore, KOOJ Baton Rouge, La., WDFL Richmond, Va., KCXX Riverside, Calif., WZNE Rochester, N.Y., KUOD Honolulu, WPLA Jacksonville, Fla., WRZK Johnson City, KRBZ Kansas City, WNFZ Knoxville, Tenn., KFTE Lafayette, La., WHRL Albany, N.Y., KTZO Albuquerque, KXTE Las Vegas, WNNX Atlanta, WLRSL Louisville, Ky., WMAD Madison, Wis., WMFS Memphis, WHTG Monmouth/Ocean, KMBY Monterey, Calif., WRAX Birmingham, Ala., WBUZ Nashville, WFNX Boston.

Table listing radio stations and their top songs, including WEDG Buffalo, N.Y., WBNR New Bern, N.C., WRWK Toledo, Ohio, KFMA Tucson, Ariz., KMYZ Tulsa, Okla., WHFS Washington, D.C., WRWX Jackson, Miss., KQRC Kansas City, WIIL Kenosha, Wis., WZZZ Lexington, Ky., KTEG Albuquerque, KRAB Bakersfield, Calif., KRFR Bakersfield, Calif., WIYY Baltimore, KOOJ Baton Rouge, La., WDFL Richmond, Va., KCXX Riverside, Calif., WZNE Rochester, N.Y., KUOD Honolulu, WPLA Jacksonville, Fla., WRZK Johnson City, KRBZ Kansas City, WNFZ Knoxville, Tenn., KFTE Lafayette, La., WHRL Albany, N.Y., KTZO Albuquerque, KXTE Las Vegas, WNNX Atlanta, WLRSL Louisville, Ky., WMAD Madison, Wis., WMFS Memphis, WHTG Monmouth/Ocean, KMBY Monterey, Calif., WRAX Birmingham, Ala., WBUZ Nashville, WFNX Boston.

Table listing radio stations and their top songs, including WEDG Buffalo, N.Y., WBNR New Bern, N.C., WRWK Toledo, Ohio, KFMA Tucson, Ariz., KMYZ Tulsa, Okla., WHFS Washington, D.C., WRWX Jackson, Miss., KQRC Kansas City, WIIL Kenosha, Wis., WZZZ Lexington, Ky., KTEG Albuquerque, KRAB Bakersfield, Calif., KRFR Bakersfield, Calif., WIYY Baltimore, KOOJ Baton Rouge, La., WDFL Richmond, Va., KCXX Riverside, Calif., WZNE Rochester, N.Y., KUOD Honolulu, WPLA Jacksonville, Fla., WRZK Johnson City, KRBZ Kansas City, WNFZ Knoxville, Tenn., KFTE Lafayette, La., WHRL Albany, N.Y., KTZO Albuquerque, KXTE Las Vegas, WNNX Atlanta, WLRSL Louisville, Ky., WMAD Madison, Wis., WMFS Memphis, WHTG Monmouth/Ocean, KMBY Monterey, Calif., WRAX Birmingham, Ala., WBUZ Nashville, WFNX Boston.

NO AIRPLAY ADDS THIS WEEK: ACTIVE ROCK

Table listing stations with no airplay adds this week, including WQBK Albany, N.Y., KTEG Albuquerque, KRAB Bakersfield, Calif., KRFR Bakersfield, Calif., WIYY Baltimore, KOOJ Baton Rouge, La., WDFL Richmond, Va., KCXX Riverside, Calif., WZNE Rochester, N.Y., KUOD Honolulu, WPLA Jacksonville, Fla., WRZK Johnson City, KRBZ Kansas City, WNFZ Knoxville, Tenn., KFTE Lafayette, La., WHRL Albany, N.Y., KTZO Albuquerque, KXTE Las Vegas, WNNX Atlanta, WLRSL Louisville, Ky., WMAD Madison, Wis., WMFS Memphis, WHTG Monmouth/Ocean, KMBY Monterey, Calif., WRAX Birmingham, Ala., WBUZ Nashville, WFNX Boston.

HERITAGE ROCK

Table listing stations with heritage rock, including WQBK Albany, N.Y., KTEG Albuquerque, KRAB Bakersfield, Calif., KRFR Bakersfield, Calif., WIYY Baltimore, KOOJ Baton Rouge, La., WDFL Richmond, Va., KCXX Riverside, Calif., WZNE Rochester, N.Y., KUOD Honolulu, WPLA Jacksonville, Fla., WRZK Johnson City, KRBZ Kansas City, WNFZ Knoxville, Tenn., KFTE Lafayette, La., WHRL Albany, N.Y., KTZO Albuquerque, KXTE Las Vegas, WNNX Atlanta, WLRSL Louisville, Ky., WMAD Madison, Wis., WMFS Memphis, WHTG Monmouth/Ocean, KMBY Monterey, Calif., WRAX Birmingham, Ala., WBUZ Nashville, WFNX Boston.

NO AIRPLAY ADDS THIS WEEK: MODERN ROCK

Table listing stations with no airplay adds this week, including WQBK Albany, N.Y., KTEG Albuquerque, KRAB Bakersfield, Calif., KRFR Bakersfield, Calif., WIYY Baltimore, KOOJ Baton Rouge, La., WDFL Richmond, Va., KCXX Riverside, Calif., WZNE Rochester, N.Y., KUOD Honolulu, WPLA Jacksonville, Fla., WRZK Johnson City, KRBZ Kansas City, WNFZ Knoxville, Tenn., KFTE Lafayette, La., WHRL Albany, N.Y., KTZO Albuquerque, KXTE Las Vegas, WNNX Atlanta, WLRSL Louisville, Ky., WMAD Madison, Wis., WMFS Memphis, WHTG Monmouth/Ocean, KMBY Monterey, Calif., WRAX Birmingham, Ala., WBUZ Nashville, WFNX Boston.

AUDIO NETWORKS

Radio Disney
VP/Pgm: Robin Jones
ABC/MD: Don Crabtree
APC Radio 972-991-9200

TW	LW	Song
1	1	Jolo, Leave (Get Out)
2	2	Ashlee Simpson, Pieces Of Me
3	4	Nina Sky, Move Ya Body
4	3	Kenny Chesney, I Go Back
5	5	Hoobastank, The Reason
6	6	Avril Lavigne, My Happy Ending
7	7	Raven-Symoné, Are You Happy Now
8	8	Jesse McCartney, Goodbye
9	9	Black Eyed Peas, Let's Get It Started
10	10	Yellowcard, Ocean Avenue
11	11	Baha Men, Move It Like This
12	12	Avril Lavigne, Complicated
13	13	Hoobastank, The Reason
14	14	Simple Plan, Perfect
15	15	Smash Mouth, I'm A Believer
16	16	Hilary Duff, Why Not
17	17	Avril Lavigne, Sk8er Bo
18	18	Lindsay Lohan, Home Sweet Home
19	19	Destiny's Child, Jumpin' Jumpin'
20	20	Destiny's Child, Jumpin' Jumpin'
21	21	Destiny's Child, Jumpin' Jumpin'
22	22	Baha Men, Who Let the Dogs Out
23	23	Michelle Branch, Are You Happy Now
24	24	Lindsay Lohan, Drama Queen (That Girl)
25	25	Pink, Get The Party Started
26	26	Jesse McCartney, Beautiful Soul
27	27	Kelly Clarkson, Respect
28	28	Ethel 65, Blue (Da Ba Dee)
29	29	D-12, Boys Dig It
AA	18	Stevie Brock, Greg Ra, Three Is A Magic
AA	6	Kimberley Locke, Wrong

Jones/U.S. Country
PD/MD: Penny Mitchell
Jones 303-784-8700

TW	LW	Song
1	1	Terril Clark, Girls Lie Too
2	2	Tim McGraw, Live Like You Were Dying
3	3	Big & Rich, Save A Horse (Ride A Cowboy)
4	4	Billy Currington, I Got A Feelin'
5	5	Keith Urban, Days Go By
6	6	Kenny Chesney, I Go Back
7	7	Brad Paisley, Whiskey Lullaby
8	8	Josh Gracin, I Want To Live
9	9	Reba McEntire, Somebody
10	10	George Strait, I Hate Everything
11	11	Jimmy Wayne, You Are
12	12	Gary Allan, Nothing On But The Radio
13	13	Rachel Proctor, Me And Emily
14	14	Alan Jackson, Too Much Of A Good Thing Is
15	15	Rascal Flatts, Feels Like Today
16	16	Julie Roberts, Break Down Here
17	17	Reba McEntire, Here For The Party
18	18	Martina McBride, Hey Good Lookin'
19	19	Martina McBride, Hey Good Lookin'
20	20	Brooks & Dunn, That's What It's All About
21	21	Andy Griggs, She Thinks She Needs Me
22	22	Trace Adkins, Rough & Ready
23	23	Sherry Collins, Nobody Believed In You
24	24	Joe Diffie, Tougher Than Nails
25	25	Dierks Bentley, How Am I Doin'
26	26	Sara Evans, Suds In The Bucket
27	27	Shedady, Come Home Soon
28	28	Kelly Clarkson, Respect
29	29	Shedady, Passenger Seat
30	30	Darryl Worley, Awful, Beautiful Life
AA	18	No Airplay Adds This Week

Jones/Adult Hit Radio
Sr. Dir. Pgm: Jon Holiday
Jones Radio 303-784-8700

TW	LW	Song
1	1	Maroon 5, This Love
2	2	Counting Crows, Accidentally In Love
3	3	Los Lonely Boys, Heaven
4	4	311, Love Song
5	5	Hoobastank, The Reason
6	6	Switchfoot, Meant To Live
7	7	3 Doors Down, Away From The Sun
8	8	Gavin Degraw, I Don't Want To Be
9	9	Five For Fighting, 100 Years
10	10	Finger Eleven, One Thing
11	11	Sheryl Crow, Light In Your Eyes
12	12	The Calling, Our Lives
13	13	Train, Ordinary
14	14	Evanesence, My Immortal
15	15	Nickelback, Someday
16	16	Maroon 5, She Will Be Loved
17	17	Nickelback, Feelin' Way Too Damn Good
18	18	Richard Marx, You're Gonna Get This
19	19	3 Doors Down, Here Without You
20	20	Avril Lavigne, Don't Tell Me
21	21	Britney Spears, Everytime
22	22	Scissor Sisters, Take Your Mama
23	23	Winer, Seven Days Without You
24	24	Yellowcard, Ocean Avenue
25	25	Alanis Morissette, Everything
26	26	Sara Evans, Straight Up
27	27	Evanesence, Bring Me To Life
28	28	Liz Phair, Why Can't I
29	29	Goldfrapp, Glorious
30	30	Matchbox Twenty, Bright Lights
AA	6	Avril Lavigne, My Happy Ending

VIDEO CHANNELS

MTV
Exec. VP/Music: Tom Calderone
Sr. VP: Michele Dix
VP/Music & Talent: Eli Cola
Viacom 212-258-8000

TW	LW	Song
1	1	Nelly, My Place
2	2	Ashlee Simpson, Pieces Of Me
3	3	D12, How Come
4	4	Terror Squad, Lean Back
5	5	Houston, I Like That
6	6	Avril Lavigne, My Happy Ending
7	7	Linkin Park, Breaking The Habit
8	8	Lil' Flip, Sunshine
9	9	Kanye West, Jesus Walks
10	10	Juvenile, Slow Motion
11	11	Maroon 5, She Will Be Loved
12	12	Usher, Confessions Part II
13	13	Gretchen Wilson, Redneck Woman
14	14	Twista, So Sexy
15	15	Lil' Scrappy, No Problem
16	16	Hoobastank, Same Direction
17	17	Young Buck, Let Me In
18	18	Switchfoot, Dare You To Move
19	19	The Killers, Somebody Told Me
20	20	Akon, Locked Up
21	21	Taking Back Sunday, A Decade Under The Influence
22	22	The Roots, Don't Say Nuthin'
23	23	Red Hot Chili Peppers, A Favor House Atlantic
24	24	SB&B & M.G., On The Border
25	25	Three Days Grace, Just Like You
26	26	Kevin Lyttle, Turn Me On
27	27	Dashboard Confessional, Vindicated
28	28	Ryan Cabrera, On The Way Down
29	29	Goldfrapp, Glorious
30	30	Kelly Clarkson, Breakaway
AA	10	Ryan Cabrera, On The Way Down
AA	9	Kelly Clarkson, Breakaway
AA	8	Beastie Boys, Triple Trouble

VH1
Exec. VP/Talent & Music: Rick Krim
Sr. VP/Music & Talent: Bruce Gilmer
Viacom 212-258-8000

TW	LW	Song
1	1	Alter Bridge, Open Your Eyes
2	2	Maroon 5, She Will Be Loved
3	3	Alicia Keys, I Ain't Got You
4	4	Switchfoot, Meant To Live
5	5	Avril Lavigne, My Happy Ending
6	6	Modest Mouse, Float On
7	7	Usher, Confessions Part II
8	8	Gretchen Wilson, Redneck Woman
9	9	Gavin Degraw, I Don't Want To Be
10	10	Los Lonely Boys, Heaven
11	11	Keane, Somewhere Only We Know
12	12	Jamie Cullum, All At Sea
13	13	Finger Eleven, One Thing
14	14	Jill Scott, Golden
15	15	Nickelback, Feelin' Way Too Damn Good
16	16	Black Eyed Peas, Let's Get It Started
17	17	No Doubt, It's My Life
18	18	Hoobastank, The Reason
19	19	Beastie Boys, Oh Yeah
20	20	Franz Ferdinand, Take Me Out
21	21	Beastie Boys, Triple Trouble
22	22	Train, Ordinary
23	23	Ashlee Simpson, Pieces Of Me
24	24	Beastie Boys, Oh Yeah
25	25	Maroon 5, This Love
26	26	Kevin Lyttle, Turn Me On
27	27	Toby Lightman, Real Love
28	28	Durkay, Rise
29	29	Hoobastank, Same Direction
30	30	M.C. Hammer, Hard Times
AA	19	Gretchen Wilson, Redneck Woman
AA	13	Jill Scott, Golden
AA	8	Ashlee Simpson, Pieces Of Me

BET
VP/Music Prog: Stephen Hill
MD: Kelly G
Viacom 212-975-4055

TW	LW	Song
1	1	LL Cool J, Headsprung
2	2	Terror Squad, Lean Back
3	3	Lil' Scrappy, No Problem
4	4	Nelly, My Place
5	5	Lil' Flip, Sunshine
6	6	Akon, Locked Up
7	7	Alicia Keys, Diary
8	8	Twista, So Sexy
9	9	Houston, I Like That
10	10	Cara, Goodies
11	11	Kevin Lyttle, Turn Me On
12	12	R. Kelly, I Saved Me
13	13	T.I., Let's Get Away
14	14	Beanie Man, King Of The Dancehall
15	15	Mase, Welcome Back
16	16	Kanye West, Jesus Walks
17	17	Lloyd Banks, On Fire
18	18	Monica, U Should've Known Better
19	19	Young Buck, Let Me In
20	20	Juvenile, Slow Motion
21	21	Lloyd Banks, Warrior
22	22	Juvenile, Wacko & Ship, Nolia Clap
23	23	Jill Scott, Golden
24	24	Christina Milian, Dip It Low
25	25	Usher, Confessions Part II
26	26	Anthony Hamilton, Charlene
27	27	Jay-Z, 99 Problems
28	28	Jadauss, Why?!
29	29	Beanie Man, King Of The Dancehall
30	30	Lloyd, Southside
AA	7	Shawna, Shake That Sh**
AA	6	O'Ryan, Take It Slow

XM/Top 20 on 20
PD: Michele Boros
XM 202-380-4000

TW	LW	Song
1	1	Nina Sky, Move Ya Body
2	2	Ashlee Simpson, Pieces Of Me
3	3	Kevin Lyttle, Turn Me On
4	4	Jolo, Leave (Get Out)
5	5	Christina Milian, Dip It Low
6	6	Maroon 5, This Love
7	7	Avril Lavigne, My Happy Ending
8	8	Switchfoot, Meant To Live
9	9	Usher, Confessions Part II
10	10	Hoobastank, The Reason
11	11	Yellowcard, Ocean Avenue
12	12	Finger Eleven, One Thing
13	13	Switchfoot, Meant To Live
14	14	OutKast, Rosie
15	15	Britney Spears, Everytime
16	16	Mario Winans, Feat. R. Don't Wanna Know
17	17	Los Lonely Boys, Heaven
18	18	Juvenile, Slow Motion
19	19	Lil' Flip, Sunshine
20	20	Pete Dinklage, I'm A Believer
21	21	Alicia Keys, I Ain't Got You
22	22	Houston, I Like That
23	23	D12, How Come
24	24	Black Eyed Peas, Let's Get It Started
25	25	Black Eyed Peas, Hey Mama
26	26	Nelly, My Place
27	27	Usher, Burn
28	28	Shifty, Slide Along Side
29	29	Shifty, Slide Along Side
30	30	Bowling For Soup, 1985
AA	31	Terror Squad, Lean Back
AA	23	Kelly Clarkson, Breakaway
AA	6	The Hives, Walk Idiot Walk

XM/Mix
PD: Kevin Kash
XM 202-380-4000

TW	LW	Song
1	1	Blink-182, I Miss You
2	2	Sweetheart, Any Love, Broken
3	3	Gavin Degraw, I Don't Want To Be
4	4	Jason Mraz, Curbside Prophet
5	5	Scissor Sisters, Take Your Mama
6	6	Yellowcard, Ocean Avenue
7	7	Sheryl Crow, Light In Your Eyes
8	8	Maroon 5, This Love
9	9	Evanesence, My Immortal
10	10	Maroon 5, This Love
11	11	Los Lonely Boys, Heaven
12	12	Finger Eleven, One Thing
13	13	Nickelback, Feelin' Way Too Damn Good
14	14	Hoobastank, The Reason
15	15	311, Love Song
16	16	Alanis Morissette, Everything
17	17	The Calling, Our Lives
18	18	The Corrs, Summer Sunshine
19	19	Uncle Kracker, Rescue
20	20	3 Doors Down, Away From The Sun
21	21	Train, Ordinary
22	22	Counting Crows, Accidentally In Love
23	23	Sarah McLachlan, World On Fire
24	24	Switchfoot, Meant To Live
25	25	Avril Lavigne, My Happy Ending
26	26	Five For Fighting, 100 Years
27	27	Butterfly Bread, Another White Dash
28	28	Five For Fighting, The Devil In The Wishing Well
29	29	Lenny Kravitz, California
30	30	Default, All She Wrote
AA	19	Switchfoot, Dare You To Move

XM/Ethel
Co-PD: Rick Lambert
Co-PD: Scott Struber
XM 202-380-4000

TW	LW	Song
1	1	Yeah Yeah Yeahs, Y Control
2	2	Muse, Utopia
3	3	The Strokes, The End Has No End
4	4	Dashboard Confessional, Vindicated
5	5	The Hives, Walk Idiot Walk
6	6	Snow Patrol, Run
7	7	Fairfield, Mass Destruction
8	8	The Killers, Somebody Told Me
9	9	The Killers, My Brightside
10	10	Green Day, American Idiot
11	11	Modest Mouse, Bury Me With It
12	12	Morrissey, First Of The Gang To Die
13	13	Streets, Fit But You Know It
14	14	G Love, Astronaut
15	15	Blink-182, Down
16	16	Secret Machines, Nowhere Again
17	17	311, First Stray
18	18	Li'l Debbie, Can't Stand Me Now
19	19	Shania Twain, When You Kiss Me
20	20	Secret Machines, Sad And Lonely
21	21	Spiderbait, Black Betty
22	22	Yellowcard, Ocean Avenue
23	23	Sparta, Breaking The Broken
24	24	The Cure, All This
25	25	Yells, The Tide That Left Never Came Back
26	26	Rapture, Sister Survivor
27	27	Franz Ferdinand, Take Me Out
28	28	Franz Ferdinand, The Dark Of The Matinee
29	29	Simple Kid, Staring At The Sun
30	30	P.J. Harvey, The Letter
AA	19	Green Day, American Idiot

CMT
VP Music & Talent Rel: Chris Parr
Viacom 615-335-8400

TW	LW	Song
1	1	Los Lonely Boys, Heaven
2	2	Kenny Chesney, I Go Back
3	3	Jimmy Buffett, Hey Good Lookin'
4	4	Dashboard Confessional, Vindicated
5	5	Terril Clark, Girls Lie Too
6	6	Martina McBride, How Far
7	7	Big & Rich, Save A Horse (Ride A Cowboy)
8	8	Brandy, Meant To Live
9	9	Tim McGraw, Live Like You Were Dying
10	10	Trace Adkins, Rough & Ready
11	11	Gretchen Wilson, Here For The Party
12	12	Montgomery Gentry, You Do Your Thing
13	13	Sara Evans, Suds In The Bucket
14	14	G Love, Astronaut
15	15	Lyle Lovett, In My Own Mind
16	16	Keith Urban, You Think Of Me
17	17	Julie Roberts, Break Down Here
18	18	Rachel Proctor, Me And Emily
19	19	Rascal Flatts, My Next Fear
20	20	Shania Twain, When You Kiss Me
21	21	Alan Jackson, Too Much Of A Good Thing
22	22	Trick Pony, The Bride
23	23	Dieter Von Lowen, I Ain't Doin'
24	24	Travis Tritt, The Girl's Gone Wild
25	25	Tommy Lister, American Soldier
26	26	Nicolette Larson, Letters From Home
27	27	Montgomery Gentry, If You Ever Stop Loving Me
28	28	Gretchen Wilson, Redneck Woman
29	29	Rachel Proctor, Me And Emily
30	30	Blake Shelton, Some Beach
AA	16	Lyle Lovett, In My Own Mind
AA	12	Alan Jackson, Too Much Of A Good Thing
AA	7	Great Big Sea, Sea Of No Cares

Great American Country
PD: Jim Murphy
MD: Jennifer Page
Jones 303-792-3111

TW	LW	Song
1	1	Alan Jackson, Too Much Of A Good Thing
2	2	Gretchen Wilson, Here For The Party
3	3	Big & Rich, Save A Horse (Ride A Cowboy)
4	4	Terril Clark, Girls Lie Too
5	5	Brad Paisley, Whiskey Lullaby
6	6	Josh Gracin, I Want To Live
7	7	Tim McGraw, Live Like You Were Dying
8	8	Kenny Chesney, I Go Back
9	9	Blake Shelton, Some Beach
10	10	Martina McBride, How Far
11	11	Gretchen Wilson, Here For The Party
12	12	Julie Roberts, Break Down Here
13	13	Dierks Bentley, How Am I Doin'
14	14	Trick Pony, The Bride
15	15	Trace Adkins, Rough & Ready
16	16	Timothy Butler, Hey Good Lookin'
17	17	Rachel Proctor, Me And Emily
18	18	Rascal Flatts, My Next Fear
19	19	Montgomery Gentry, You Do Your Thing
20	20	Shedady, Come Home Soon
21	21	Joe Nichols, If Nobody Believed In You
22	22	Dianna Agron, I Got A Feelin'
23	23	Clay Aiken, I Got A Feelin'
24	24	Travis Tritt, The Girl's Gone Wild
25		

UNITING THE DANCE MUSIC COMMUNITY FOR 11 YEARS - DON'T MISS THE MOST IMPORTANT EVENT OF THE YEAR!



CONNECT WITH MINDS IN MOTION

REGISTER BY
AUGUST 27
AND SAVE!

Billboard® DMS 2004 DANCE MUSIC SUMMIT

SEPTEMBER 20-22, 2004

Join Billboard and our dance & electronic music expert, Michael Paoletta, as we examine the industry's most timely, relevant and controversial topics in dance music today.

Get face to face with an international assembly of who's who in dance & electronic music, including . . .

- DJS
- REMIXERS
- ARTISTS
- PRODUCERS
- PROMOTERS
- MANAGERS
- RECORD LABEL EXECS
- DISTRIBUTORS
- MANUFACTURERS
- PROGRAM DIRECTORS
- INTERNET PIONEERS
- BOOKING AGENTS
- PUBLISHERS
- PRODUCTION COMPANIES
- PRESS
- CLUB & VENUE OWNERS
- FESTIVAL PRODUCERS
- ATTORNEYS

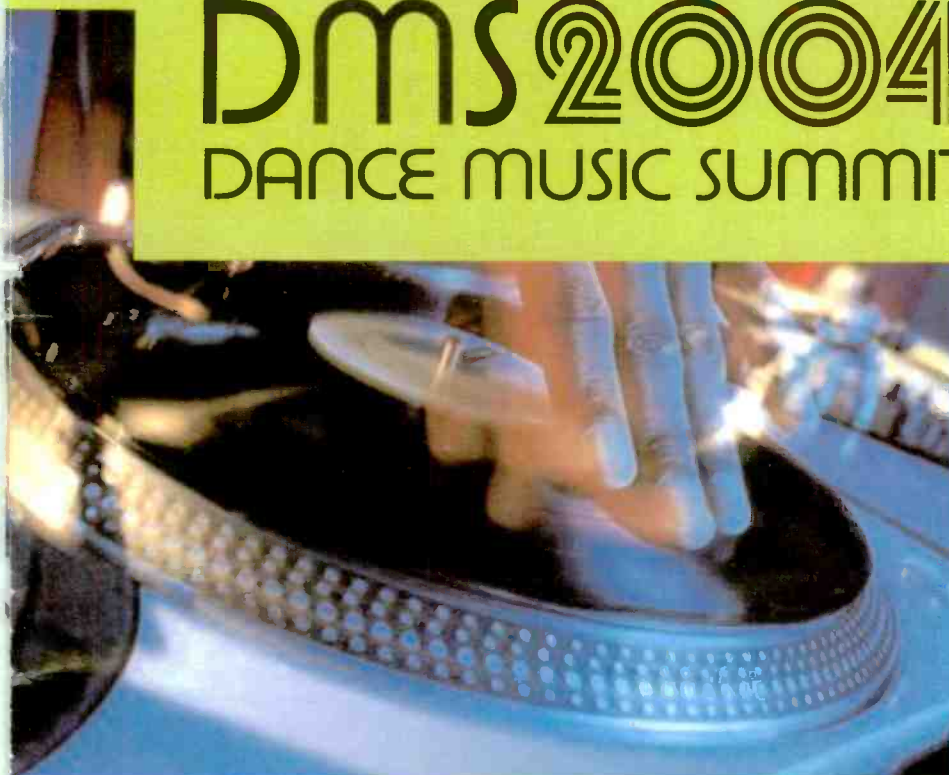

UNION SQUARE BALLROOM • NYC

ATTENTION ARTIST & PERFORMERS
DON'T MISS YOUR OPPORTUNITY TO
PERFORM AT NYC'S HOTTEST CLUB
AVALON

For more information: Margaret O'Shea 646.654.4698

CALL FOR MORE EXCITING SPONSORSHIP OPPORTUNITIES



- ▶ LEARN FROM INDUSTRY EXPERTS
- ▶ PARTICIPATE IN PROVOCATIVE PANELS
- ▶ INDULGE IN NIGHTLY PARTIES
- ▶ NETWORK WITH INDUSTRY LEADERS
- ▶ VIP ACCESS TO THE HOTTEST NYC CLUBS
- ▶ HEAR THE LATEST DANCE MUSIC LIVE

VISIT WWW.BILLBOARDEVENTS.COM OR CALL 646.654.4660
FOR REGISTRATION, PANEL TOPICS, PARTICIPANTS, SPONSORSHIPS & MORE!

NEARBY HOTEL: THE GRAMERCY PARK HOTEL 212.475.4320 • ROOM RATE: \$225 • CALL FOR AVAILABILITY



BY ANTHONY COLOMBO, WADE JESSEN, PATRICK MCGOWAN & MINAL PATEL

FORMAT	SONGS WITH TOP 10 CALLOUT POTENTIAL THIS WEEK'S NEW RELEASES IN RED					
MAINSTREAM TOP 40	1	LINKIN PARK	81.9	9	KELLY CLARKSON	69.9
		Breaking The Habit WARNER BROS.			Breakaway HOLLYWOOD	
	2	SWITCHFOOT	77.1	10	DASHBOARD CONFESSIONAL	68.2
		Dare You To Move COLUMBIA			Vindicated INTERSCOPE	
	3	THE KILLERS	74.7	11	SEETHER	67.6
		Somebody Told Me IDJMG			Broken WIND-UP	
	4	STORY OF THE YEAR	74.6	12	HILARY AND HAYLIE DUFF	67.5
		Anthem Of Our Dying Day MAVERICK			Our Lips Are Sealed HOLLYWOOD	
5	RYAN CABRERA	71.5	13	SKYE SWEETNAM	66.8	
	On The Way Down ATLANTIC			Tangled Up In Me CAPITOL		
6	BOWLING FOR SOUP	71.4	14	FRANZ FERDINAND	65.9	
	1985 ZOMBA			Take Me Out EPIC		
7	COUNTING CROWS	71.2	15	NELLY FEAT. JAHEIM	65.2	
	Accidentally In Love GEFKEN			My Place UMRG		
8	ASHLEE SIMPSON	70.7				
	Shadow GEFKEN					
RHYTHMIC TOP 40	1	SHAWNNA	76.6	5	KANYE WEST	70.9
		Shake That Sh** IDJMG			New Workout Plan IDJMG	
	2	ALICIA KEYS	75.6	6	BRANDY	68.3
		Diary RMG			Who Is She 2 U ATLANTIC	
3	MONICA	75.3	7	JADAKISS	67.7	
	U Should've Known Better RMG			Why? INTERSCOPE		
4	BLACK EYED PEAS	74.0	8	TWISTA	67.3	
	Let's Get It Started INTERSCOPE			So Sexy ATLANTIC		
R&B/HIP-HOP	1	I-20	91.0	6	JOHN LEGEND	74.7
		Break Bread CAPITOL			Used To Love You COLUMBIA	
	2	SHAWNNA	89.9	7	LLOYD BANKS	67.7
		Shake That Sh** IDJMG			I'm So Fly INTERSCOPE	
	3	O'RYAN	86.9	8	D.O.D./KANYE WEST	66.8
	Take It Slow UMRG			Higher LEGION		
4	BRANDY	84.5	9	LENNY KRAVITZ	66.4	
	Who Is She 2 U ATLANTIC			Storm VIRGIN		
5	MASE	77.1				
	Breathe, Stretch, Shake UMRG					
ADULT TOP 40	1	SARAH MCLACHLAN	88.7	8	MERCYME	71.6
		World On Fire RMG			Here With Me INO/CURB	
	2	AVION	78.1	9	AVRIL LAVIGNE	69.1
		Seven Days Without You CONSOLE			My Happy Ending RMG	
	3	JEREMY CAMP	77.2	10	KELLY CLARKSON	67.3
		Right Here EMC			Breakaway HOLLYWOOD	
	4	LINKIN PARK	76.0	11	KENNY CHESNEY & UNCLE KRACKER	66.9
	Breaking The Habit WARNER BROS.			When The Sun Goes Down BNA		
5	BOWLING FOR SOUP	73.9	12	RICHARD MARX	66.6	
	1985 ZOMBA			When You're Gone EMC		
6	SEETHER	73.8	13	ASHLEE SIMPSON	66.5	
	Broken WIND-UP			Pieces Of Me GEFKEN		
7	SWITCHFOOT	72.5	14	RYAN CABRERA	65.4	
	Dare You To Move COLUMBIA			On The Way Down ATLANTIC		
MODERN ROCK	1	GREEN DAY	92.0	8	MODEST MOUSE	67.9
		American Idiot REPRISE			Ocean Breathes Salty EPIC	
	2	CROSSFADE	76.6	9	GODSMACK	66.4
		Cold COLUMBIA			Touche URMG	
	3	BLINK-182	76.1	10	THE STROKES	66.3
		Always GEFKEN			The End Has No End RMG	
	4	LOSTPROPHETS	73.5	11	BOWLING FOR SOUP	65.7
	Wake Up (Make A Move) COLUMBIA			1985 ZOMBA		
5	HOOBASTANK	72.2	12	12 STONES	65.7	
	Same Direction IDJMG			Far Away WIND-UP		
6	NEW FOUND GLORY	70.2	13	PAPA ROACH	65.7	
	Failure Is Not Flattering GEFKEN			Getting Away With Murder DREAMWORKS		
7	SHINEDOWN	69.8	14	ALTER BRIDGE	65.2	
	Simple Man ATLANTIC			Open Your Eyes WIND-UP		

Songs are blind tested online by Promosquad using multiple listens and a nationwide sample of carefully profiled music consumers. Songs are rated on a 1-5 scale; final results are based on weighted positives. Songs with a score of 65 or more are judged to have top 10 callout potential, although that benchmark number can fluctuate based on the strength of available music. New Releases are songs that have been recently serviced to or impacted at their respective formats; Recently Tested Songs are the songs tested during the past month with the highest score. For a complete list of current songs with Top 10 Callout Potential, see HitPredictor.com. © 2003. Promosquad is a trademark of Think Fast LLC.

Linkin Park Makes No. 1 A Habit

Linkin Park's "Breaking the Habit" (Warner Bros.) moves 2-1 at modern rock and extends the group's record at the format for most No. 1 tracks from a single album. The five modern chart-toppers from "Metemora" have spent a total of 27 weeks at No. 1 thus far, which is three shy of the record for most weeks at No. 1 from one album. That benchmark was set by the Red Hot Chili Peppers' "Californication." The album had three songs—"Scar Tissue," "Otherside" and "Californication"—spend a total of 30 weeks at No. 1 in 1999 and 2000.

Overall, Linkin Park has now totaled 32 weeks at No. 1 from six tracks, which moves it into sole possession of second place ahead of labelmate R.E.M.'s 31 weeks at No. 1. The Chili Peppers, also on Warner Bros., hold the lead with 58 weeks at No. 1.

FIRST TIME IS THE CHARM AT MAINSTREAM

After topping The Billboard 200 with her debut album, "Autobiography," Ashlee Simpson continues her chart assault as she takes her inaugural single, "Pieces of Me" (Geffen), to No. 1 at mainstream top 40. The track supplants another debut single from the top of the chart, as JoJo's "Leave (Get Out)" ends its five-week reign. Female artists were responsible for the last back-to-back debut No. 1s, which occurred in the Sept. 28, 2001, issue when Alicia Keys' "Fallin'" replaced Blu Cantrell's "Hit 'Em Up Style (Oops!)."

TERRORIZING A CHART NEAR YOU

Following the No. 1 trail blazed at R&B/hip-hop and rap, "Lean Back" (UMRG) by Terror Squad takes the top spot at rhythmic top 40 in the tightest three-way race the chart has seen in almost eight years. The track overtakes Lil' Flip's "Sunshine" by a mere 10 detections and leads No. 3 "Goodies" from Ciara by only 13 spins.

The last time the top three slots of the chart were so tightly grouped was in the Nov. 29, 1996, issue when the same 13 points stood between Toni Braxton's "Un-Break My Heart" at No. 1 and "No Diggity" by BLACKstreet at No. 3. Stuck in the middle was Keith Sweat's "Nobody."

LONG AND WINDING ROAD

Christina Milian sets the mark for the longest climb into the top 10 of the rhythmic top 40 chart, as "Dip It Low" (IDJMG) climbs 11-10 in its 21st consecutive chart week. Los Del Rio's "Macarena" had a longer trek to the top 10 at 25 weeks, but it included two chart runs in 1995 and 1996 that were separated by a six-month hiatus.

Milian climbed as high as No. 26 in May and then dipped to No. 38 in June before turning the tide and posting positive spin growth each week since.

On the adult top 40 chart, Gavin DeGraw becomes the first male solo artist of 2004 to score a top 10 on the adult top 40 chart, as "I Don't Wanna Be" (J/RMG) moves 11-10 in its 22nd week. That run is the longest climb into the chart's top 10 for a male solo artist and the second-longest overall in a single chart run. Only Jann Arden's "Insensitive" at 26 weeks took longer.



DeGraw

HORNSBY GETS FIRST MONITOR NO. 1

Bruce Hornsby earns his first Airplay Monitor No. 1 as his Columbia Records debut, "Gonna Be Some Changes Made," jumps 3-1 at triple-A. The track marks Hornsby's second appearance on the triple-A chart since its 1996 inception following "Great Divide," which peaked at No. 6 in October 1998.

NEW LOOK FOR HITPREDICTOR CHART

With the goal of exposing programmers to more titles with hit potential, the HitPredictor chart has been slightly tweaked. New titles testing with top 10 callout potential, which used to be listed in the left-hand column, are now incorporated within the overall song list and are highlighted in red. With this adjustment, the capacity of ranked titles has nearly doubled for all formats, providing our readers with a more complete sample of songs poised for future success.

PANEL CHANGES

WHBQ Memphis and KZCH Wichita, Kan., have been added to the mainstream top 40 panel. WMAD Madison, Wis., is added to modern rock while WTPT Greenville, S.C., moves from active to modern. Making the switch from modern to active are KTEG Albuquerque, N.M., and WBSX Wilkes-Barre, Pa.

the **KILLERS**

"Somebody Told Me"

ISLAND

MV | 2 | fuse



#3 in HitPredictor

Most Added at Top 40 with 40 Pop Stations Including:

WSTR/Atlanta
KDWB/Minneapolis
KZHT/Salt Lake City
WKZL/Greensboro

WWWQ/Atlanta
KDND/Sacramento
KHFI/Austin
WQZQ/Nashville

Top 5 @ Monitor Modern Rock

27 Monitor Modern AC

Debut 40 Monitor Adult Top 40