

TOP 40 AIRPLAY Monitor

• We Listen To Radio •

March 6, 1998 \$4.95 Volume 6 • No. 10

TOP 40 HIGHLIGHTS

MAINSTREAM TOP 40

#1

CELINE DION
My Heart Will Go On (550 MUSIC)

*** AIRPOWER ***

AQUA • *Turn Back Time (MCA)*

GOING FOR AIRPLAY

AALIYAH • *Journey To The Past (BLACKGROUND/ATLANTIC)*

NEXT • *Too Close (ARISTA)*

REBEKAH • *Sin So Well (ELEKTRA/EEG)*

THE WILSONS • *Goddess' Revival (MERCURY)*

RHYTHMIC TOP 40

#1

USHER
Nice & Slow (LAFACE/ARISTA)

*** AIRPOWER ***

WYCLEF JEAN • *Gone Till November (RUFFHOUSE/COLUMBIA)*

CROSSOVER

#1

USHER
Nice & Slow (LAFACE/ARISTA)

*** AIRPOWER ***

JANET • *I Get Lonely (VIRGIN)*

PUBLIC ANNOUNCEMENT • *Body Bumpin' Yippie-Yi-Yo (A&M)*

ICE CUBE • *We Be Clubbin' (HEAVYWEIGHT/A&M)*

WYCLEF JEAN • *Gone Till November (RUFFHOUSE/COLUMBIA)*

SOMETHIN' FOR THE PEOPLE • *All I Do (WARNER BROS.)*

ARETHA FRANKLIN • *A Rose Is Still A Rose (ARISTA)*

QUEEN PEN • *Party Ain't A Party (LIL' MAN/INTERSCOPE)*

GOING FOR AIRPLAY

AALIYAH • *Journey To The Past (BLACKGROUND/ATLANTIC)*

BUSTA RHYMES • *Turn It Up (Remix)/Fire It Up (ELEKTRA/EEG)*

TAMIA • *Imagination (QWEST/WARNER BROS.)*

ADULT TOP 40

#1

MATCHBOX 20
3 AM (LAVA/ATLANTIC)

*** AIRPOWER ***

MADONNA • *Frozen (MAVERICK/WARNER BROS.)*

PAULA COLE • *Me (IMAGO/WARNER BROS.)*

BACKSTREET BOYS • *As Long As You Love Me (JIVE)*

ADULT CONTEMPORARY

#1

CELINE DION
My Heart Will Go On (550 MUSIC)

*** AIRPOWER ***

ELTON JOHN • *Recover Your Soul (ROCKET/ISLAND)*

GOING FOR AIRPLAY

AALIYAH • *Journey To The Past (BLACKGROUND/ATLANTIC)*

SHAWN COLVIN • *Nothin' On Me (COLUMBIA)*

THE WILSONS • *Goddess' Revival (MERCURY)*

When Ballads Rule, Is Rhythmic Still The Format That Thumps?

by Kevin Carter

A format that was once envisioned as driven by dance/pop, hip-hop, or both, rhythmic top 40 has been dominated by ballads lately. In the Feb. 6 and 13 issues of Top 40 Airplay Monitor, eight of the top 10 most-played rhythmic top 40 hits were ballads, ranging from the very lush ("My Heart Will Go On," "All My Life") to the gently pulsating ("You Make Me Wanna . . .," "My Love Is The Shhh!"). On the Feb. 20 chart, seven of the top 10 were ballads. This week, six are.

Several factors play directly into the ballad glut. R&B radio, which feeds all rhythmic stations to some extent, has been dominated by ballads lately, with the bulk of its uptempo titles coming

from rap artists. At the other end of the spectrum, some PDs believe the supply of high-quality dance/pop product (or the demand for it) has dwindled of late. And with rhythmic top 40 falling into three camps—stations that are virtually R&B outlets, those that lean almost as pop as KHKS Dallas, and those that play everything in between—ballads are the songs that cross all boundaries.

So is having an abundance of records that test strongly and strike an emotional chord with listeners really a problem, even if it means sacrificing tempo? "That's what the audience wants," says KTFM San Antonio, Texas, PD Cliff Tredway. "Most new artists don't seem to reach mega-status

Continued on page 6



LEAD US NOT INTO TEMPTATION...oh, but what a way to go.

REBEKAHsinsowell

the climactic first single from her debut album remember to breathe

"A BEST BET TO ONE DAY APPEAR ON A NATIONAL NEWSWEEKLY COVER." - SPIN

"BEST OF '98: TOMORROW SOUNDS LIKE THIS. BRACE YOURSELF FOR REMEMBER TO BREATHE." - DETAILS

"This is a GREAT pop song by a very talented newcomer! We've never 'Sinned So Well'!"

- Steve McKay/WBHT, Wilkes-Barre/17x

"I do like this. In fact, I LOVE it!"
- Michael Chase/WZNY, Augusta

"This is my FAVORITE record out there!"
- Darrin Stone/WABB, Mobile

"This is a KILLER track!"
- Tommy Mattern/WALC, St. Louis

"I LOVE this record!"
- Woody Houston/WHZZ, Lansing

DEBUTING AT TOP 40 RADIO THIS WEEK!

EARLY SINNERS:

KKPN	Houston
WPTE	Norfolk
WQAL	Cleveland
WBHT	Wilkes-Barre
WLIR	Long Island
WRFY	Reading
WNKI	Elmira
WTWR	Toledo
WAYV	Atlantic City

PRODUCED BY MATTHEW WILBER
MANAGEMENT: ARTHUR SPIVAK/STUART SOBOL FOR SPIVAK ENTERTAINMENT
ON ELEKTRA COMPACT DISCS AND CASSETTES WWW.ELEKTRA.COM
©1998 ELEKTRA ENTERTAINMENT GROUP, A DIVISION OF WARNER COMMUNICATIONS INC. A TIME WARNER COMPANY

destiny's child

no, no, no

SALES
#4 SINGLE
95,000 UNITS



TOP 10
ON BILLBOARD'S
HOT 100



PLATINUM
SINGLE



the irresistible
first single from
their forthcoming
self-titled,
debut album.



no, no, no (part II)
features wyclef jean of the fugees.

LAST TWO WEEKS -
AIRPLAY 66% INCREASE/SALES 32% INCREASE

TOP 10 AIRPLAY AND TOP 5 SALES IN THESE MARKETS

SAN FRANCISCO	TUCSON	NORFOLK
NEW YORK	SAN DIEGO	FRESNO
LAS VEGAS	DENVER	PROVIDENCE

World Radio History

management:
music world management

www.destinyschild.com

COLUMBIA

© 1997 Columbia Records, a division of Sony Music Entertainment Inc. All rights reserved.



His Friends Are More Than Fond Of Rob



Somehow, WHYI (Y100)/WPLL Miami PD Rob Roberts, left, weaseled his way into Arista's live pre-Grammy radio broadcast, joining legend Tony Bennett, Arista VP of promotion Ken Lane, and recording artist Carly Simon.

Kasem Reunited With 'American Top 40'

After nearly a decade with Westwood One, countdown pioneer Casey Kasem jumps to Chancellor's AMFM Radio Networks, where he will reclaim the "American Top 40" show name. AMFM hopes to launch the show on 350 stations, including Chancellor's WBIX New York, KBIG Los Angeles, and KIOI San Francisco. The show will continue to be available in top 40, adult top 40, and AC editions.

Sinclair closes on its \$633 million, 24-station deal with Heritage. The FCC has yet to formally approve the proposed spin-off of seven Heritage stations in Portland, Ore., and Rochester, N.Y., to Entercom. With that sale, Heritage programming honcho Bob McNeill is, for now, concentrating on his McNeill Broadcast Consulting. His clients include ACs WJDX Jackson, Miss., and WMJY Biloxi, Miss.

PROGRAMMING: KUBE UPS POWERS

KUBE Seattle promotes from within, upping APD/afternoons Eric Powers to replace Mike Tierney. Across the street, Bob Kaake, director of programming for Sandusky Seattle (AC KLSY/soft AC KRWM/jazz KWJZ/talk KEZX-AM and nostalgia KIXI-AM) exits. Although Casey Keating is set to program crosstown N/T KVI, look for him to relocate to San Francisco (where he formerly programmed KIOI) and commute to Seattle three days a week.

PD Jeff Cochran exits ARS soft AC KEZK St. Louis. PD Smokey Rivers of sister KYKY (Y98) is now OM of both stations.

Three days after WDRQ Detroit changed its on-air positioner to "Today's best music, 93-1 'DRQ," adult top 40 rival WKQI began calling itself "Today's best music, Q95-5." Meanwhile, top 40 legend JoJo Kincaid, most recently at WEGQ Boston, signs on for afternoons at Q95.5.

At WJET (Jet 102) Erie, Pa., interim PD Dino Robataille is now permanent, replacing Dana Lundon. After three weeks as PD of KHTW La Crosse, Wis., Jason Hillery joins for nights. Twelve-year morning vet Craig Warvel and sidekick Dangerboy Dave Leroy exit, replaced by KKLQ (Q106) San Diego middayer Ryno. Promotion director Chad Fisher is out; overnighter Michael Ray handles those duties for now.

WQSL Wilmington, N.C. PD/afternoons Marty Callahan hands PD duties to Chuck Williams, PD of co-owned oldies WEKL Augusta, Ga.

KIXY San Angelo, Texas, nabs David Carr for PD/mornings from rival KELL. Carr, who has middays and nights open, replaces Beau Richards, now WNST Charleston, S.C. PD.

Saga top 40 WDBR Springfield, Ill., trades one

Rick for another. Just days after accepting the vacant PD spot, KXXL (XL93) Grand Forks, N.D., PD Rick Acker has decided to stay put. Instead, WDBR MD Rik Blade is upped to PD. Steve Cherry, PD of sister oldies WQOL, moves to middays at sister WSNY (Sunny 95) Columbus, Ohio, replacing Mike Motley, who exits radio. WDBR's new GM is programming vet Jack Swart (ex-WGRD Grand Rapids, Mich., WKFR Kalamazoo, Mich., etc.).

FORMAT NEWS

Mondosphere Broadcasting, owner of top 40 KSLY (Sly 96), AC KSTT, and oldies KXFM San Luis Obispo, Calif., flips former satellite country KIXT-FM to KQJZ. Smooth Jazz 107.3, filling the hole created when crosstown KWWV flipped from jazz to rhythmic top 40 Kiss 99.7. Sly 96 night jock Freddie B. becomes an off-air production director and will voice-track middays on KXFM. Stacey Blood (his real name) is filling nights for now.

Rhythmic top 40 WKXJ (Kicks FM) Chattanooga, Tenn., which is heard on many translators and simulcast partners, has one less this week, as nearby WDRZ flips to Christian AC.

As predicted, Jacor simulcast WMAX/WMHX Rochester, N.Y., becomes soft AC Sunny 106 under PD Erick Anderson. Jacor also flips KMXD Des Moines, Iowa, from easy listening to soft AC KYSY, also Sunny 106. Sister AC KLYE, which had already toughened, is now Mix 100.3.

PEOPLE: KBIG L.A. REVAMPS LINEUP

KBIG L.A. has a new lineup: Former afternoon personality Carolyn Gracie and night jock Rick Diego will do mornings,

along with market vet Mother Love doing news; middays is Lance Ballance from crosstown KOST; afternoons is national voice-over guy Jeff Davis; and nights is syndicated "Delilah After Dark."

KPWR (Power 106) Los Angeles adds BET's "Rap City" co-host Leslie Segar (aka Big Leb) to the morning show with Big Boy. Down the hall, Dejai and Romeo (aka the Goodfellas) are new to weekends.

WPGC-FM Washington, D.C., MD Maurice Devoe gets co-APD stripes, overseeing music and programming, while APD Bob Holmcrans will continue to oversee creative and production.

WPLJ New York promotion director Heidi Dagnese moves to Boston as the New England director of promotion for Radio Disney's Boston; Providence, R.I.; and Hartford, Conn., affiliates; 20-year PLJ vet Theresa Angela replaces her.

Paul Bahr, production director of album WLZR (Lazer 103) Milwaukee, is named creative



TOP 40 TOPICS BY SEAN ROSS

212-536-5264 • sross@billboard.com

T40 Builds More Careers Than You Think

Last winter, much of the consumer press had decided that the music business was in trouble because the modern rock revolution was over and nothing had come along to replace it, save, perhaps, electronica. A year later, modern rock is still among us. And the excitement at radio is being created not by Prodigy but prodigies (Hanson, Usher, the Backstreet Boys, etc.). So the consumer press has a new favorite topic: the disposability of today's hit music.

Besides the previously discussed notion that no self-respecting teen will buy the same act twice, some recent articles have suggested that today's rock to top 40 crossovers have somehow damaged their careers by having hits right away. The pundits imply that acts like Sugar Ray and Smash mouth that didn't spend 4½ years working from "Radio Free Europe" to "The One I Love," as R.E.M. did, will immediately be labeled as one-hit wonders, especially if their breakthrough song isn't typical of the rest of their output.

Following up at top 40, while keeping the support of the base audience, has been an eternal concern for rock acts, especially those whose hit takes them in a new direction. But that rarely seems to be a function of when an act breaks. Live, Toad the Wet Sprocket, Goo Goo Dolls, Love And Rockets, Soul Asylum, and Red Hot Chili Peppers have all been confronted with that issue, even though their crossover hit came after years of building an audience base. (Pearl Jam, which made a point of not being seen working a single to top 40, still managed to run up against it, too.)

For every Better Than Ezra that has immediately been defined by a signature song out of the box (and even that example has to be viewed in light of the number of stations that did well with "Desperately Wanting" last year), there's an Alanis Morissette who hits with a debut single, then hits again. She had several songs with hooks and melodies. Not all modern to pop crossover acts do. And sometimes, in a bid to keep their credibility, they deliberately follow up with less-accessible records, something that invariably alienates the new audience and rarely pacifies the old one. Green Day found that out with "Geek Stink Breath"; when it decided to make pop records again, both audiences were still happy to hear from the act.

Returning to the notion that top 40 is a format of transient acts, the record shows that 12 of the acts on last week's mainstream top 40 chart had scored at that format with a hit from a previous album: Celine Dion, Janet Jackson, Will Smith, Madonna, Green Day, Spice Girls, Aerosmith, Lisa Loeb—another artist who proved that one can work past the "too much, too soon" issue—Sarah McLachlan, Boyz II

Men, Eric Clapton, and Blessid Union.

Seven acts were on a second chart hit from their breakthrough album: Savage Garden, matchbox 20, Backstreet Boys, Robyn, Third Eye Blind, Aqua, and Meredith Brooks.

Eight acts were on their first top 40 hit but had some sort of track record in another arena with a previous project: Usher, K-Ci & JoJo, Somethin' For The People, Nu Flavor, the Notorious B.I.G., the Verve, Ben Folds Five, and Loreena McKennitt (who'd never had radio hits in this country but whom we should include anyway, because she fits the R.E.M. profile of working your way in from the margins by building a loyal audience).

Thirteen acts were scoring on their first try: Smash mouth, Sugar Ray, Tuesdays, Mase, Marcy Playground, Uncle Sam, Inoj, All Saints (although that act had unsuccessful U.K. singles previously), Billie Myers, Jimmy Ray, 'N Sync, Chumbawamba (also with a lengthy U.K. history), and Natalie Imbruglia.

Two-thirds of the acts on the mainstream chart have some career longevity. That's about the same as March 1995, when 13 acts were scoring at top 40 with their first-ever single. At that time, there were indeed more acts (20) on the chart with hits from previous albums, ranging from TLC to Tom Petty to the re-formed Eagles to R.E.M. What wasn't in evidence at the time was a slew of acts that were having their first pop hit after several years of building a base in other formats. (Melissa Etheridge would've fit that description a few months earlier; she was already three hits deep at top 40 by then.) In other words, the R.E.M. model is more prevalent in '98 than it was during the heart of the modern rock revolution. And it also applies to R&B acts—the ones whom the consumer press automatically assumes won't have any career longevity at all.

The pure pop acts that developed over the past 18 months may not have saved the music industry yet. But they have put top 40 back in the game. And they were indeed "something new," even if they weren't what rock critics had in mind. To immediately start speculating on their ability to follow up isn't really fair. If any of the heavily publicized electronic acts had scored at radio last year, they would, at best, be on their second or third single and a year away from the acid test of a second album, same as most of the teen-idol acts. As it was, most electronica acts are still waiting to prove they can have one hit single in this country, much less a career. Of last year's slew of teen acts, only Spice Girls have followed up, and, so far, their audience has, indeed, supported them. For the others, the resistance hasn't come from fans; it's come from those who were never fans.

FINALLY: 'BIG' FUSS

Last Friday, modern adult WLNF (Live 95) Biloxi, Miss., morning show announced that "The Live 95 Big Show," anchored by VP of programming Scott Sands, would end that day. Turns out it's only the "Big Show" name, not the people. Although Sands tells Monitor "Big Show" is service-marked in Mississippi, lawyers for crosstown syndicated "John Boy And Billy Rock And Roll Big Show" sent a cease-and-desist order to WLNF, alleging that it has a pending federal trademark on the name, which would supersede any state-level service mark. Rather than engage in a legal battle, Sands & Co. (who are not averse to massive free publicity) have complied, bleeping the word "big" out of their jingles and sweepers. For now, Sands says, the show is using a new name every hour until one WLNF likes is found.

services director for Jacor San Diego outlets KKLQ (Q106)/album KIOZ (Rock 105.3)/classic rock KGB. He replaces Mike Madrigal, who transferred north to sisters KIIS/KXTA L.A.

Modern adult KZPT (the Point) Tucson, Ariz., PD Darla Thomas takes afternoons; P/T Larry Stewart fills middays. Mornings/nights are open.

WVCK Flint, Mich. morning guy Mr. Bob (Forster) exits for similar duties at country KTST Oklahoma City, Okla.

WRVQ (Q94) Richmond, Va., ups staffer Paul Madison to nights, replacing Billy Surf.

KZMG Boise, Idaho, PD Mike Kasper takes mornings with former partner Deb Corson, who crosses back from N/T KBOI. Overnighter Scooter B. is upped to nights; afternoons/MD is open. Top 40 market vet Rich Summers returns as OM of country outlets KIZN and KQFC.



WHAT'S NEWS

by Theda Sandiford-Waller

212-536-5053 • theda@billboard.com

Eight R&Bs Added To Crossover Panel

ON THE CHARTS: Effective this issue, the following mainstream R&B outlets become dual reporters to the crossover radio panel: WSGF and WEAS-FM Savannah, Ga.; WCHB-FM Detroit; WBLX Mobile, Ala.; WENN Birmingham, Ala.; WTLC-FM Indianapolis; KXHT Memphis; and KTBT Baton Rouge, La. All are stations that spin their No. 1 record 40 or more times a week. In addition, two rhythmic top 40 reporters, WPOW Miami and KDON Monterey, Calif., are no longer playing 70% or more R&B music and have been removed from the crossover panel, bringing the total number of reporters to 61 stations.

The addition of eight stations to the crossover panel has caused a couple chart anomalies. As with any reporter change, the "last week" numbers on this week's chart don't match the "this week" numbers on last week's chart (got that?), because the crossover chart was redone after the panel change to reflect the additional stations, so that we're always comparing apples to apples when looking at a record's progress.

That's why Celine Dion's "My Heart Will Go On" (550 Music) had 827 spins on last week's chart but after the panel changes shows 731 spins for last week. Clearly, the extra spins were derived from WPOW and KDON, which are no longer reporters. Dion's song moves 19-28 with a bullet; despite its backward move in rank, the song earns a bullet because it increased in spins among the current panel.

After spending 55 weeks and amassing a whopping 81,568 spins while on the adult top 40 chart, the Wallflowers' "One Headlight" (Interscope) has finally moved to recurrent. Songs move to recurrent after they have been on the chart for 26 weeks and fall below the top 20.

MUSICAL CHAIRS: Mercury Houston local Rhonda Rose relocates to the Dallas local position... Red Ant's David Miller will relocate from Los Angeles to New York to join Sire as VP of field sales... Virgin appoints Susan Feingold senior VP of legal and business affairs and promotes Jeff Otto to director of production. Feingold joins Virgin from EMI-Capitol Music Group, where she was VP of legal affairs, and Otto was Virgin's inventory manager... Sony Music ups Rich Appel to director of market research... Wild Pitch hires Lisa Millard as director of national radio promotion. Millard was director of marketing for the Meadows Music Theater in Hartford, Conn.... Jive's Jackie Murphy is upped to VP of the art department.

TUBE TIMES: Natalie Imbruglia performs on "Saturday Night Live" March 7... Coolio and Ray Charles appear on "The Nanny" March 18... Marcy Playground makes its first "Late Show With David Letterman" appearance March 25.

Benson, Solid Harmonie Form Love Burrito



MTV's new VP of music programming, Ken Benson, center, loiters with Jive recording act Solid Harmonie. Pictured, from left, are Jive senior VP Jack Satter, Harmonie members Mariama Goodman and Melissa Graham, Benson, Harmonie members Elisa Cariera and Rebecca Onslow, and Jive's Denise George. (Photo: Maurie Phillips 4 Visual Design)

PUBLISHER: JON GUYNIN
 EDITOR: SEAN ROSS
 MANAGING EDITOR: KEVIN CARTER
 DIRECTOR OF CHARTS: THEDA SANDIFORD-WALLER
 ASSOCIATE DIRECTOR OF CHARTS: STEVEN GRAYBOW
 WRITER/REPORTER: DANA HALL
 CHART PRODUCTION MANAGER: MICHAEL CUSSON
 ASST. CHART PRODUCTION MANAGER: ALEX VITOULIS
 EDITORIAL PRODUCTION MANAGERS: BARRY BISHIN, MARCIA REPINSKI
 EDITORIAL PRODUCTION: SUSAN CHICOLA, MARC GIAGUINTO
 SARAH JOHNSON, MARIA MANIULIC
 COPY EDITOR: CARL ROSEN
 ADVERTISING PRODUCTION MANAGER: LYDIA MIKULKO
 ART DIRECTOR: RAY CARLSON
 ADVERTISING PRODUCTION ARTIST: SHIRA HALFON

NATIONAL ADVERTISING MANAGER: HANK SPANN
 ACCOUNT MANAGERS: JEFF SOMERSTEIN, SHARON WHITE
 ADVERTISING SERVICES MANAGER: ALYSE ZIGMAN
 SALES ASSISTANTS: EVELYN ASZODI,
 ERICA BENGTONSON, CANDACE GIL

EDITORIAL ADVISER: TIMOTHY WHITE
 PRODUCTION DIRECTOR: MARIE GOMBERT
 CIRCULATION DIRECTOR: JEANNE JAMIN



PRESIDENT: HOWARD LANDER
 SENIOR VP/GENERAL COUNSEL: GEORGINA CHALLIS
 VICE PRESIDENTS: KAREN OERTLEY, ADAM WHITE
 DIRECTOR OF STRATEGIC DEVELOPMENT: KEN SCHLAGER
 BUSINESS MANAGER: JOELLEN SOMMER

©1998 BPI Communications
 1515 Broadway, New York, NY 10036 212-764-7300
 5055 Wilshire Blvd., 7th floor, Los Angeles, CA 90036 213-525-2300
 For subscriptions call: 800-722-2346

Airplay Monitor reporting panels are based solely on a station's musical content.

M Street Format Monitor

Top 40 Returns To Top 10 In February Format Count

RANK		The M Street  FORMAT MONITOR	STATION COUNT		
THIS MONTH	LAST MONTH		FEB. '98	JAN. '98	NET GAIN OR LOSS
1	1	Country	2,438	2,444	-6
2	2	News/Talk	1,113	1,118	-5
3	3	Adult Contemporary	879	884	-5
4	4	Oldies	770	769	1
5	5	Religion (Music)	707	704	3
6	6	Adult Standards	556	548	8
7	7	Spanish	480	486	-6
8	8	Classic Rock/Hits	428	428	0
9	9	Soft AC/Easy Listening	404	401	3
10	11	Top-40/Mainstream/Rhythm	359	354	5
11	10	Religion (Talk)	353	355	-2
12	12	Mainstream Rock	264	264	0
13	13	Top-40/Adult	263	263	0
14	14	Sports	245	236	9
15	15	R&B Adult/Oldies	187	184	3
16	16	R&B	165	166	-1
17	17	Miscellaneous	146	156	-10
18	18	Modern Rock	136	136	0
19	19	Triple-A	95	96	-1
20	20	Jazz	88	88	0
21	21	Modern AC	75	76	-1
22	22	Classical	44	43	1
Total commercial operating stations			10,195	10,199	
Stations off the air			115	115	

M Street Corp., is a Nashville-based provider of radio station information to the radio and music industries. Call 615-865-1525 for more information.

RADIO CONCERT MONITOR

DATE	CALL LETTERS	EVENT	SCHEDULED TO APPEAR
Mar. 8	KBXX (the Box) Houston	Concert	Master P, No Limit Family
Mar. 20	KYLD San Francisco	Tha Bomb V	Angelina, Bone Thugs-N-Harmony, Bom Jamericans, Destiny's Child, Syk-E. Fyne, Immature, Kai, Kinsui, Militia, Nu Flavor, Old Skool featuring Keith Sweat, Timbaland & Magoo, W.C., Wyclef Jean
Mar. 20	WKCI New Haven, Conn.	Benefit Concert	TBA
Mar. 21	KIIS Los Angeles	"Grease" Screening	Dakota Moon, 'N Sync, Jimmy Ray
April 1	KKRZ Portland, Ore.	14th Birthday	TBA
April 4	KRBE Houston	Earth Day Fest	TBA
April 4	WQSL Wilmington, N.C.	Azalea Festival	Lutricia McNeal, She Moves
April 5	WQSL	Azalea Festival	Craven Melon

Let us monitor your event! Kevin Carter: 213-525-2303 or E-mail KCarter@billboard.com

WLTW: No To Ham; Yes To Two Slabs Of Bacon



Actor/recording artist Kevin "Thank you sir, may I have another?" Bacon and his brother Michael, better known as the Bacon Brothers (snappy name), visit WLTW New York midday personality Valerie Smaldone, who also co-hosts the syndicated "Weekend Morning" show. Pictured, from left, are Kevin Bacon, Smaldone, Michael Bacon, and Radio Today Entertainment's Dave Steinfeld.

The Single That Radio Demanded!

A promotional photograph of the Backstreet Boys. The five members are standing in a row against a dark background with a large, glowing purple planet or moon behind them. They are dressed in dark, leather-like jackets and shirts. The lighting is dramatic, highlighting their faces and clothing.

backstreet boys

EVERYBODY [BACKSTREET'S BACK]

From Their Triple Platinum Album!

Already Over 500 Spins + Playing On:

WK TU	Z-100	B-96	KHFI	WDRQ
WKSE	W10Q	WNVZ	KUMX	KROS
WKSS	WWZZ	WXXL	WFLY	KSFM
WXYV	WZNY	WFLZ	WZJM	KZQZ

IMPACTING RADIO: MARCH 9TH & 10TH!



Strongest Increase In Airplay This Week

MAINSTREAM TOP 40

	INCREASE IN PLAYS
MADONNA • Frozen (MAVERICK/WARNER BROS.)	+573
WXYV +33, WLAN +25, WYOY +24, WQSL +20, KBKS +18, WNCI +18, WNKS +17, WXLK +17, WZJM +15, WCIL +14	
NATALIE IMBRUGLIA • Torn (RCA)	+400
KZZU +33, WDJX +28, WXYV +26, WKSZ +22, WRVO +19, WLAN +16, WAPE +15, WXIS +13, WNTQ +12, WHOT +11	
ROBYN • Do You Really Want Me (RCA)	+328
KDWB +19, KRQQ +18, WXIS +17, WPRO +17, WKSE +16, WZJM +14, WGTZ +14, WPXY +14, WQZQ +13, WKSZ +13	
ERIC CLAPTON • My Father's Eyes (REPRISE)	+273
KALC +28, WFBC +25, KCHZ +13, WVKX +13, WKCI +12, WRVW +12, PSTW +11, WSTW +11, WWST +11, WBLI +11	
K-CI & JOJO • All My Life (MCA)	+267
KZZU +24, WZYP +20, KHHT +20, WXYV +15, WHTZ +13, KCHZ +12, WQZQ +11, KRUF +11, KRQQ +10, WFBC +10	
MARCY PLAYGROUND • Sex And Candy (CAPITOL)	+254
KCHZ +20, WXLK +17, KQKQ +16, KMXV +14, WLAN +14, KDWB +13, WXXL +12, WXXB +11, KSLZ +10, WBZZ +9	
CHUMBAWAMBA • Amnesia (REPUBLIC/UNIVERSAL)	+229
WXLK +15, WYCR +14, WAPE +12, WZPL +12, WKRQ +12, KKRD +11, WXYV +11, WKSZ +10, WXXX +10, WTVR +8	
JAMES HORNER • Southampton (SONY CLASSICAL/WORK)	+194
WGTZ +29, KQKQ +22, WKSE +22, KRBE +20, WFBC +16, WXXX +15, WKRZ +15, WXXS +12, WLAN +11, KBFM +10	
THE TUESDAYS • It's Up To You (ARISTA)	+189
KHFI +18, WZYP +16, WXXL +15, WVSR +13, KRUF +12, WSSX +12, KSLZ +11, KKMKG +10, WQSL +9, WPRO +9	
AQUA • Turn Back Time (MCA)	+170
KUMX +16, WZJM +15, KDWB +15, WZPL +12, WBHT +11, WKSS +9, KSMB +8, KQKQ +7, PPST +6, WQZQ +6	

RHYTHMIC TOP 40

	INCREASE IN PLAYS
JANET • I Get Lonely (VIRGIN)	+150
KQMQ +25, WWKX +24, KIKI +22, KOHT +19, WHHH +18, KYLZ +15, KDGS +10, KBOS +9, KYLD +8, WKTU +4	
K.P. & ENVYI • Swing My Way (EASTWEST/IEEG)	+133
KYLZ +21, WKXJ +21, KFSM +20, KUBE +19, WJMN +15, WWKX +14, WJJS +13, KLUC +13, KCAQ +11, KDON +11	
NEXT • Too Close (ARISTA)	+91
KUBE +46, KFSM +23, WJMN +7, KYLZ +6, KDGS +5, KBOS +5, KPRR +5, WWKX +5, WBBM +5, KISV +4	
BRIAN MCKNIGHT • Anytime (MERCURY)	+89
KKFR +47, KXXX +36, WBBM +22, KBOS +14, KYLD +12, KGGI +8, KIKI +7, KUBE +7, KDON +6, XHTZ +6	
MONTELL JORDAN FEAT. MASTER P & SILKK THE SHOCKER • Let's Ride (DEF JAM/MERCURY)	+87
WWKX +21, KKFR +14, KCAQ +10, WHHH +9, WKXJ +8, KOHT +7, WFHN +7, KQKS +7, WJJS +6, KBOS +6	
WYCLEF JEAN • Gone Till November (RUFFHOUSE/COLUMBIA)	+81
KYLZ +41, WKXJ +26, WWKX +25, KLUC +9, KBOS +6, KKFR +5, KYLD +4, WIOQ +4, PIOQ +3, KDGS +3	
WILL SMITH • Gettin' Jiggy Wit It (COLUMBIA)	+69
KQMQ +30, KZFM +20, KYLZ +19, WKXJ +19, WDRQ +15, WBBM +13, WJJS +11, KLUC +4, KKFR +2, KUBE +2	
SYLK-E. FYNE FEATURING CHILL • Romeo And Juliet (RCA)	+68
KUBE +19, KKFR +18, KYLD +10, KZFM +8, KIKI +7, WJJS +6, WHHH +6, KFSM +6, KDGS +5, WKXJ +5	
PUBLIC ANNOUNCEMENT • Body Bumpin' Yippie-Yi-Yo (A&M)	+67
WKXJ +22, KCAQ +21, WHHH +19, KUBE +5, KYLD +1, KBOS +1	
MASE (FEATURING TOTAL) • What You Want (BAD BOY/ARISTA)	+64
KIKI +34, WNVZ +12, WFHN +10, KLUC +9, KQKS +9, KCAQ +7, WWKX +7, KDGS +4, KDON +4, WBBM +4	

CROSSOVER

	INCREASE IN PLAYS
MONTELL JORDAN FEAT. MASTER P & SILKK THE SHOCKER • Let's Ride (DEF JAM/MERCURY)	+280
WJMH +35, WQHT +22, WWKX +21, PPHI +19, WPHI +19, KKFR +14, KMEL +13, KPWR +12, WCKX +10, KCAQ +10	
NEXT • Too Close (ARISTA)	+224
KUBE +46, WBHJ +19, KMEL +18, WPEG +14, WBLX +12, WEAS +11, WPGC +9, KRRQ +8, WJMJ +7, WJMI +7	
K.P. & ENVYI • Swing My Way (EASTWEST/IEEG)	+215
KYLZ +21, WKXJ +21, KUBE +19, WJLB +18, WJMN +15, WWKX +14, WJJS +13, KLUC +13, WBHJ +12, KCAQ +11	
JANET • I Get Lonely (VIRGIN)	+208
KQMQ +25, WWKX +24, KIKI +22, WJMJ +21, WEAS +18, WHHH +18, WJHM +18, WPEG +16, KYLZ +15, WKKV +12	
THE LOX [FEAT. DMX & LIL' KIM] • Money, Power & Respect (BAD BOY/ARISTA)	+203
WBHJ +33, WJMH +32, WUSL +22, PPHI +21, WPHI +18, WHTA +15, KXHT +14, WYOK +13, WQHT +11, WCHB +7	

MODERN ADULT

	INCREASE IN PLAYS
FIONA APPLE • Shadowboxer (CLEAN SLATE/WORK)	+152
KYSR +29, WVTY +15, KLLY +14, KVSR +13, KZZO +13, KDMX +11, WPLL +11, WKRQ +10, KKPX +9, WALC +9	
NATALIE IMBRUGLIA • Torn (RCA)	+135
WTMX +38, KLLC +21, KPEK +11, WBOS +11, KZZO +10, WPTE +9, WMXB +7, KFMB +6, KENZ +5, KZZP +5	
ERIC CLAPTON • My Father's Eyes (REPRISE)	+121
WALC +30, KALC +28, WTIC +18, WMTX +15, WXLK +11, KMXB +7, WDCG +6, KVSR +4, KLLY +3, WVRV +3	
MARCY PLAYGROUND • Sex And Candy (CAPITOL)	+117
KFMB +29, WPLL +16, WMXB +10, KKPX +8, WPTE +8, KBBT +8, WMTX +7, WBAM +6, KTNP +6, WALC +6	
FASTBALL • The Way (HOLLYWOOD)	+103
WBAM +18, KLLC +16, WPTE +12, KPEK +11, KZON +10, KENZ +8, KVSR +7, KOZN +6, KZZP +4, KYSR +4	

ADULT TOP 40

	INCREASE IN PLAYS
NATALIE IMBRUGLIA • Torn (RCA)	+267
WTMX +38, KSTP +27, KLLC +21, KYKY +16, PYXR +13, WYXR +13, WROX +13, KPEK +11, KHTQ +10, KSII +10	
ERIC CLAPTON • My Father's Eyes (REPRISE)	+227
WALC +30, WAEV +22, KSTP +21, WVAF +20, WTIC +18, WMTX +15, WSNE +13, WEZB +11, KVUU +10, KYKY +9	
MARCY PLAYGROUND • Sex And Candy (CAPITOL)	+191
KFMB +29, KHTQ +18, KVUU +18, KSTZ +17, WPLL +16, WMXB +10, KKPX +8, WPTE +8, KBBT +8, WMTX +7	
MADONNA • Frozen (MAVERICK/WARNER BROS.)	+178
KHTQ +26, KVUU +21, KEZR +21, KZZP +16, WKDD +13, WKTU +13, WTIC +11, KSII +10, KURB +10, KLLC +9	
PAULA COLE • Me (IMAGO/WARNER BROS.)	+144
WPLJ +20, WBAM +17, KVUU +13, KFMB +12, KBBT +11, WMC +11, KPLZ +11, WKDD +10, WPTE +7, KBEE +6	

ADULT CONTEMPORARY

	INCREASE IN PLAYS
ERIC CLAPTON • My Father's Eyes (REPRISE)	+271
KLSY +20, WBBO +17, WINK +15, KIMN +14, KMGA +14, PBEB +13, WBEB +13, WRMF +12, WLTS +11, WGSY +10	
ELTON JOHN • Recover Your Soul (ROCKET/ISLAND)	+101
WRVF +12, WNND +9, KMZO +9, KOST +8, KEZK +8, KISC +7, WMAG +6, KIMN +5, KGBY +5, WASH +5	
SAVAGE GARDEN • Truly Madly Deeply (COLUMBIA)	+97
KSSK +16, KKCV +15, KMZO +14, WBBO +13, PBEB +12, WNND +11, KUDL +8, WLIF +8, WLTE +8, KOSI +7	
BACKSTREET BOYS • As Long As You Love Me (JIVE)	+66
WJDX +22, KMZO +19, KSFI +15, KTHT +10, KIMN +6, KISC +5, KESZ +5, WLTS +5, KTDY +4, WLHT +4	
SHANIA TWAIN • You're Still The One (MERCURY)	+65
KIMN +10, WLTE +10, WLTS +10, WALK +8, KMZO +8, KGBY +8, WMJQ +4, WINK +3, WLIT +3, WDOK +3	

There is only one way to bring your listeners Hollywood's hottest news!



Jimmy Carter
Hollywood
ENTERTAINMENT REPORT

It's what they want... It's what you need... Secure market exclusivity today!

Make your station the place listeners come to for the entertainment gossip they're dying to hear!

- Live Call-Ins
- Custom Promos
- Custom Reports
- Local Sponsorship Opportunities
- Available Monday - Friday



JONES RADIO NETWORK™

Call Michael Henderson Director of Affiliate Sales 303-784-8700

AIRPLAY Monitor

POWER PLAYLISTS

For Week Ending March 1, 1998

MONITORING THE AIRPLAY OF THE TOP 40 AIRPLAY MONITOR... THE AIRPLAY MONITOR IS A SERVICE TO THE RADIO INDUSTRY...

Table for station WHTZ (New York) with PD Tom Poleman. Lists top 40 songs including 'Puff Daddy, Been Around The World' and 'Matchbox 20, 3 Am'.

Table for station Z100 (New York) with PD Tom Poleman. Lists top 40 songs including 'Celine Dion, My Heart Will Go On' and 'Savage Garden, Truly Madly Deeply'.

Table for station KIIS (Los Angeles) with PD Dan Kieley. Lists top 40 songs including 'Janet, Together Again' and 'Celine Dion, My Heart Will Go On'.

Table for station KISS 108 (Boston) with PD John Ivey. Lists top 40 songs including 'Matchbox 20, 3 Am' and 'Ben Folds Five, Brick'.

Table for station KRBE (Houston) with PD John Peake. Lists top 40 songs including 'Celine Dion, My Heart Will Go On' and 'Savage Garden, Truly Madly Deeply'.

Table for station KISS 106.1 (Dallas) with PD John Cook. Lists top 40 songs including 'Savage Garden, Truly Madly Deeply' and 'Celine Dion, My Heart Will Go On'.

Table for station STAR 94 (Atlanta) with PD Dan Bower. Lists top 40 songs including 'Savage Garden, Truly Madly Deeply' and 'Loreena McKennitt, The Mummers' Dance'.

Table for station Z104 (Washington, DC) with PD Dale O'Brian. Lists top 40 songs including 'Celine Dion, My Heart Will Go On' and 'Will Smith, Gettin' Jiggy Wit It'.

Table for station WFLZ (Tampa) with PD B.J. Harris. Lists top 40 songs including 'Usher, You Make Me Wanna' and 'Celine Dion, My Heart Will Go On'.

Table for station KDWB (Minneapolis) with PD Rob Morris. Lists top 40 songs including 'Matchbox 20, 3 Am' and 'Janet, Together Again'.

Table for station Z95.7 (San Francisco) with PD Mike Edwards. Lists top 40 songs including 'Janet, Together Again' and 'Savage Garden, Truly Madly Deeply'.

Table for station B94 (Pittsburgh) with PD Keith Clark. Lists top 40 songs including 'Matchbox 20, 3 Am' and 'Smash Mouth, Walkin' On The Sun'.

Table for station Y100 (Miami) with PD Rob Roberts. Lists top 40 songs including 'Savage Garden, Truly Madly Deeply' and 'Alexia, Number One'.

Table for station KISS 95.7 (Hartford) with PD Jay Beau Jones. Lists top 40 songs including 'Usher, You Make Me Wanna' and 'Celine Dion, My Heart Will Go On'.

Table for station Z100 (Portland) with PD Tommy Austin. Lists top 40 songs including 'Usher, You Make Me Wanna' and 'Savage Garden, Truly Madly Deeply'.

Table for station WPST (Trenton) with PD Michelle Stevens. Lists top 40 songs including 'Janet, Together Again' and 'Celine Dion, My Heart Will Go On'.

Table for station WNCI (Columbus) with PD John Dimick. Lists top 40 songs including 'Celine Dion, My Heart Will Go On' and 'Savage Garden, Truly Madly Deeply'.

Table for station B94 (Pittsburgh) with PD David Edgar. Lists top 40 songs including 'Matchbox 20, 3 Am' and 'Smash Mouth, Walkin' On The Sun'.

HOT 100 17

(39,740 Pieces sold this week)

11 Top 40 Mainstream Monitor
28 Adult Top 40 Monitor

Request Stories

WXXL KHFI WFLY KSLZ Y100 KBKS

Appearances:

Jay Leno 3/20
Rosie O'Donnell 3/23
Keenan 3/19
MTV Spring Break 3/21

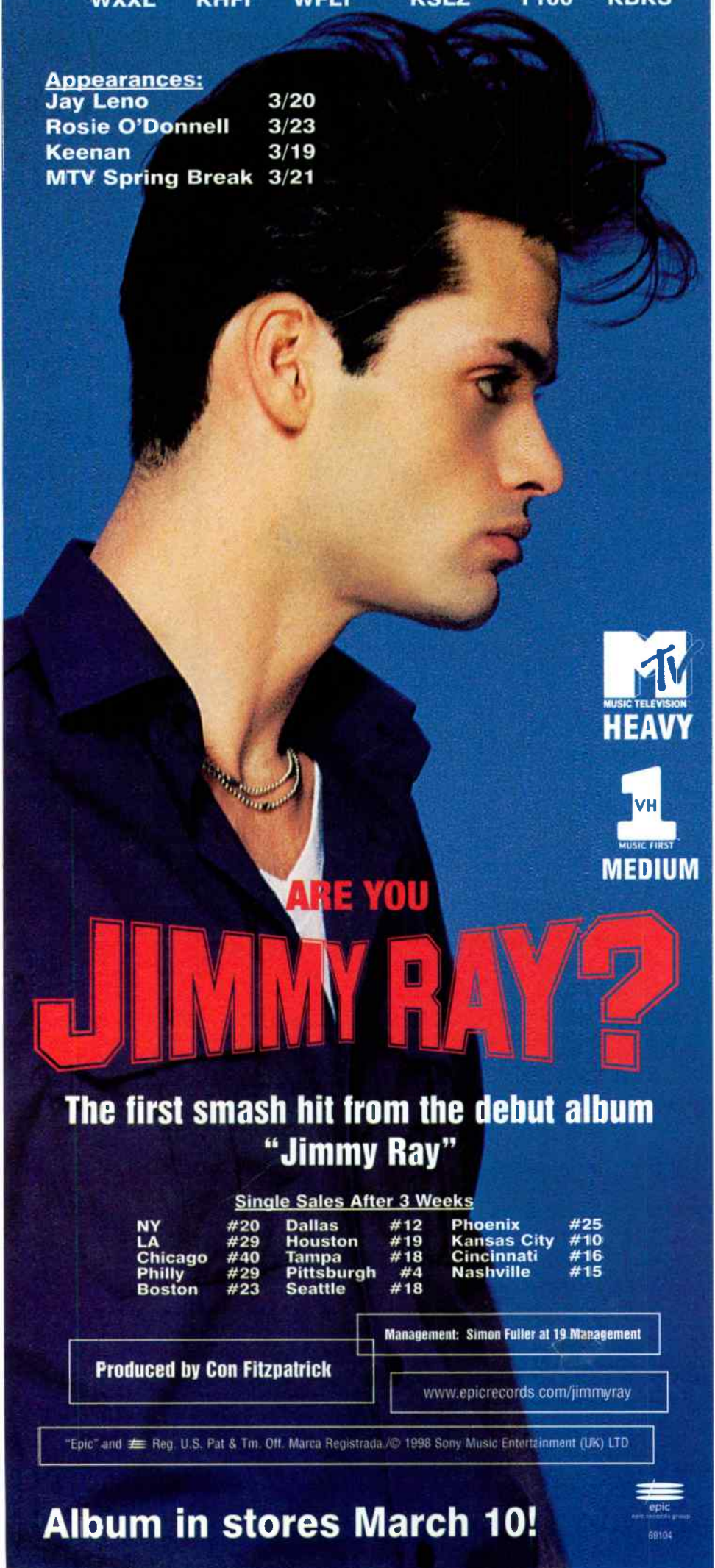

ARE YOU

JIMMY RAY?

The first smash hit from the debut album
"Jimmy Ray"

Single Sales After 3 Weeks

NY	#20	Dallas	#12	Phoenix	#25
LA	#29	Houston	#19	Kansas City	#10
Chicago	#40	Tampa	#18	Cincinnati	#16
Philly	#29	Pittsburgh	#4	Nashville	#15
Boston	#23	Seattle	#18		

Management: Simon Fuller at 19 Management

Produced by Con Fitzpatrick

www.epicrecords.com/jimmyray

"Epic" and Reg. U.S. Pat. & Tm. Off. Marca Registrada. © 1998 Sony Music Entertainment (UK) LTD

Album in stores March 10!

69104

MAINSTREAM TOP 40

POWER PLAYLISTS



AIRPLAY Monitor

For Week Ending
March 1, 1998

Playlists supplied by Broadcast Data Systems' Radio Track service. Songs ranked by number of plays in monitored week. Playlists are listed in order of TBA weekly curve, beginning with the highest-ranking station. Curves are updated twice yearly following the release of the Spring and Fall Arbitron surveys. The number of stations shown each week varies depending upon space.

KISS 106

KBKS Seattle PD: Mike Preston APD/MD: Chet Buchanan

	TW	LW
1 Matchbox 20, 3 Am	61	60
2 Robyn, Show Me Love	60	59
3 Smash Mouth, Walkin On The Sun	60	61
4 Savage Garden, Truly Madly Deeply	60	60
5 Celine Dion, My Heart Will Go On	59	59
6 Third Eye Blind, How's It Going To Be	59	59
7 Verve, Bitter Sweet Symphony	56	59
8 Billie Myers, Kiss The Rain	49	61
9 Madonna, Frozen	45	27
10 Natalie Imbruglia, Torn	42	47
11 Loreena McKennitt, The Mummers' Dance	42	43
12 Sugar Ray, Fly	41	40
13 Green Day, Time Of Your Life	41	41
14 Meredith Brooks, What Would Happen	40	44
15 Tonic, If You Could Only See	40	42
16 Marcy Playground, Sex & Candy	39	44
17 Chumbawamba, Tubthumping	38	36
18 Tuesdays, It's Up To You	37	37
19 Ben Folds Five, Brck	37	34
20 Matchbox 20, Push	36	34
21 Jimmy Ray, Are You Jimmy Ray?	31	21
22 Edwin McCain, I'll Be	26	22
23 Paula Cole, Me	22	8
24 Jonny Lang, Missing Your Love	22	21
25 Aerosmith, Pink	21	15
26 Paula Cole, Where Have All The Cowboys G	18	14
27 No Doubt, Just A Girl	18	15
28 Third Eye Blind, Semi-Charmed Life	17	13
29 Dishwalla, Counting Blue Cars	17	17
30 Sheryl Crow, A Change Would Do You Good	16	17
31 Sarah McLachlan, Possession	16	14
32 Meredith Brooks, Bitch	16	14
33 Sister Hazel, All For You	16	17
34 Alanis Morissette, You Oughta Know	16	15
35 Alanis Morissette, Ironic	16	17
36 The Wallflowers, One Headlight	16	17
37 Eric Clapton, My Father's Eyes	16	11
38 The Cardigans, Loveloot	15	9
39 OMC, How Bizarre	15	15
40 Lisa Loeb, I Do	15	42

JAMMIN' 92

WZJM Cleveland PD: Dave Eubanks MD: Action Jackson

	TW	LW
1 Will Smith, Gettin Jiggy Wit It	63	60
2 Savage Garden, Truly Madly Deeply	63	60
3 Celine Dion, My Heart Will Go On	61	60
4 Somethin' For The People, My Love Is The	55	42
5 Usher, You Make Me Wanna	54	61
6 Brian McKnight, Anytime	54	28
7 Backstreet Boys, As Long As You Love Me	53	53
8 Matchbox 20, 3 Am	37	66
9 H-Sync, I Want You Back	32	31
10 Madonna, Frozen	30	15
11 K-Ci & JoJo, All My Life	29	32
12 Jimmy Ray, Are You Jimmy Ray?	29	27
13 Janet, Together Again	27	38
14 Uncle Sam, I Don't Ever Want To See You	27	30
15 Smash Mouth, Walkin On The Sun	27	28
16 Spice Girls, Too Much	27	28
17 All Saints, I Know Where It's At	27	25
18 Robyn, Show Me Love	26	30
19 Backstreet Boys, Everybody	25	22
20 Usher, Nice & Slow	24	22
21 Billie Myers, Kiss The Rain	24	25
22 Nu Flavor, Heaven	23	23
23 Sugar Ray, Fly	21	22
24 Chumbawamba, Tubthumping	21	20
25 The Wallflowers, One Headlight	19	17
26 Spice Girls, Say You'll Be There	19	19
27 James Horner, Southampton	18	19
28 Dru Hill, 5 Steps	17	15
29 God's Property, Stomp	16	13
30 Aqua, Turn Back Time	15	0
31 Boyz II Men, A Song For Mama	15	18
32 Hanson, Ward	14	16
33 Robyn, Do You Really Want Me	14	0
34 Backstreet Boys, Out Playing Games	14	12
35 Natalie Imbruglia, Torn	14	8
36 Mase, Feel So Good	13	12
37 K.P. & Envy, Swing My Way	13	7
38 Destiny's Child, No, No, No	13	10
39 Chumbawamba, Amnesia	13	7
40 Robyn, Do You Know What It Takes	12	18

MIX 93.3

KMXV Kansas City PD: Jon Zellner MD: Dylan

	TW	LW
1 Matchbox 20, 3 Am	68	66
2 Savage Garden, Truly Madly Deeply	64	67
3 Celine Dion, My Heart Will Go On	58	63
4 Backstreet Boys, As Long As You Love Me	55	57
5 Janet, Together Again	53	60
6 Robyn, Show Me Love	53	50
7 Tonic, If You Could Only See	51	38
8 Lisa Loeb, I Do	48	57
9 Smash Mouth, Walkin On The Sun	42	42
10 Billie Myers, Kiss The Rain	40	35
11 Madonna, Frozen	39	29
12 Sugar Ray, Fly	39	42
13 Meredith Brooks, What Would Happen	38	36
14 Ben Folds Five, Brck	38	35
15 Natalie Imbruglia, Torn	38	32
16 Verve, Bitter Sweet Symphony	36	33
17 Loreena McKennitt, The Mummers' Dance	33	22
18 Usher, You Make Me Wanna	31	36
19 Paula Cole, I Don't Want To Wait	31	36
20 Third Eye Blind, How's It Going To Be	29	21
21 James Horner, Southampton	28	21
22 Third Eye Blind, Semi-Charmed Life	27	24
23 Marcy Playground, Sex & Candy	27	13
24 Chumbawamba, Tubthumping	26	38
25 Sister Hazel, All For You	25	19
26 Allure, All Cried Out	25	28
27 The Wallflowers, One Headlight	24	23
28 Matchbox 20, Push	24	24
29 Paula Cole, Me	23	13
30 Sheryl Crow, A Change Would Do You Good	22	21
31 H-Sync, I Want You Back	21	16
32 Sheryl Crow, Everyday Is A Winding Road	20	22
33 Tuesdays, It's Up To You	18	13
34 Sheryl Crow, If It Makes You Happy	17	22
35 Dishwalla, Counting Blue Cars	16	17
36 Meredith Brooks, Bitch	16	16
37 Eric Clapton, My Father's Eyes	16	11
38 Will Smith, Gettin Jiggy Wit It	16	12
39 Natalie Merchant, Wonder	15	16
40 Oave Matthews Band, Crash Into Me	13	21

Q102

WKRQ Cincinnati PD: Bill Klaproth Interim MD: Jim Kelly

	TW	LW
1 Matchbox 20, 3 Am	62	65
2 Sarah McLachlan, Possession	61	60
3 Smash Mouth, Walkin On The Sun	61	56
4 Celine Dion, My Heart Will Go On	60	60
5 Meredith Brooks, What Would Happen	56	45
6 Loreena McKennitt, The Mummers' Dance	49	62
7 Fiona Apple, Criminal	43	45
8 Billie Myers, Kiss The Rain	43	43
9 Verve, Bitter Sweet Symphony	42	47
10 Green Day, Time Of Your Life	42	48
11 Savage Garden, Truly Madly Deeply	37	35
12 Natalie Imbruglia, Torn	35	37
13 Ben Folds Five, Brck	35	33
14 Paula Cole, Me	35	30
15 James Horner, Southampton	34	25
16 Jana, Near Me	33	32
17 Tonic, Open Up Your Eyes	30	29
18 Sarah McLachlan, Sweet Surrender	29	34
19 Third Eye Blind, How's It Going To Be	29	27
20 Marcy Playground, Sex & Candy	28	23
21 Sister Hazel, Happy	28	28
22 Jimmy Ray, Are You Jimmy Ray?	26	38
23 The Wallflowers, One Headlight	25	23
24 Paula Cole, I Don't Want To Wait	25	23
25 Matchbox 20, Push	24	22
26 Third Eye Blind, Semi-Charmed Life	23	21
27 Sister Hazel, All For You	21	22
28 Duncan Sheik, Barely Breathing	20	19
29 Dave Matthews Band, Crash Into Me	20	17
30 Tonic, If You Could Only See	22	20
31 Chantal Kreviazuk, Surrounded	20	25
32 Blessid Union Of Souls, Light In Your Eye	19	22
33 Jonny Lang, Missing Your Love	18	35
34 Eric Clapton, My Father's Eyes	17	15
35 Madonna, Frozen	17	26
36 No Doubt, Spiderwebs	15	11
37 The Cardigans, Loveloot	15	14
38 Dishwalla, Counting Blue Cars	15	14
39 Savage Garden, Truly Madly Deeply	15	12
40 OMC, How Bizarre	14	17

ALICE 106

KALC Denver PD: Gregg Cassidy MD: Maria Chavez

	TW	LW
1 Marcy Playground, Sex & Candy	35	38
2 Matchbox 20, 3 Am	34	32
3 Smash Mouth, Walkin On The Sun	34	31
4 Savage Garden, Truly Madly Deeply	34	16
5 Sugar Ray, Fly	33	36
6 Billie Myers, Kiss The Rain	31	31
7 Lisa Loeb, I Do	30	32
8 Robyn, Show Me Love	30	30
9 Celine Dion, My Heart Will Go On	30	36
10 Fleetwood Mac, Landslide	30	18
11 Sarah McLachlan, Sweet Surrender	30	31
12 Third Eye Blind, How's It Going To Be	29	29
13 Loreena McKennitt, The Mummers' Dance	29	32
14 Natalie Imbruglia, Torn	29	30
15 Eric Clapton, My Father's Eyes	29	1
16 Madonna, Frozen	28	32
17 Verve, Bitter Sweet Symphony	28	17
18 Third Eye Blind, Semi-Charmed Life	27	29
19 Chumbawamba, Tubthumping	27	28
20 Tonic, If You Could Only See	26	31
21 No Doubt, Don't Speak	25	27
22 Paula Cole, Me	25	14
23 Sister Hazel, All For You	25	27
24 OMC, How Bizarre	25	29
25 Dishwalla, Counting Blue Cars	24	27
26 Shawn Colvin, Sunny Came Home	24	25
27 The Wallflowers, One Headlight	24	26
28 Texas, Black Eyed Boy	24	16
29 The Mighty Mighty Bosstones, The Impression	24	25
30 Dave Matthews Band, Crash Into Me	24	25
31 Duncan Sheik, Barely Breathing	24	28
32 Collective Soul, December	23	25
33 Ziggy Marley & The Melody Makers, People G	23	26
34 Big Head Todd & The Monsters, Please Don	23	23
35 Sublime, What I Got	22	26
36 Paula Cole, Where Have All The Cowboys G	22	22
37 Goo Goo Dolls, Name	22	24
38 Better Than Ezra, Desperately Wanting	22	24
39 Fleetwood Mac, Silver Springs	21	24
40 Sister Seven, Know What You Mean	21	9

WBLI

WBLI Long Island PD: Ken Medek MD: Al Levine

	TW	LW
1 Savage Garden, Truly Madly Deeply	49	46
2 Matchbox 20, Push	47	44
3 Tonic, If You Could Only See	47	48
4 Celine Dion, My Heart Will Go On	46	46
5 Sugar Ray, Fly	46	44
6 Amber, One More Night	46	48
7 Backstreet Boys, As Long As You Love Me	45	44
8 Diana King, L-L-Les	38	33
9 Janet, Together Again	37	38
10 Will Smith, Gettin Jiggy Wit It	37	38
11 Leticia McNeal, Ain't That Just The Way	36	38
12 Robyn, Show Me Love	35	34
13 She Moves, Breaking All The Rules	35	33
14 Chumbawamba, Tubthumping	34	37
15 Smash Mouth, Walkin On The Sun	34	33
16 Selena, Dreaming Of You	32	24
17 H-Sync, I Want You Back	22	23
18 Madonna, Frozen	22	20
19 Matchbox 20, 3 Am	22	20
20 Natalie Imbruglia, Torn	22	19
21 Dakota Moon, A Promise I Make	21	14
22 L'avin' Joy, Don't Stop Movin'	19	18
23 Jimmy Ray, Are You Jimmy Ray?	19	22
24 Deborah Cox, Things Just Ain't The Same	19	18
25 Los Umbrellos, No Tengo Dinero	18	23
26 Diana King, I Say A Little Prayer	17	16
27 Usher, You Make Me Wanna	17	18
28 Patricia, Voices In My Head	17	19
29 K-Ci & JoJo, All My Life	17	15
30 Boyz II Men, A Song For Mama	16	15
31 Fun Factory, Close To You	16	17
32 3rd Party, Can U Feel It	16	17
33 Simone Jay, Wanna Be Like A Man	16	2
34 All Saints, I Know Where It's At	16	18
35 Spice Girls, Too Much	15	17
36 Billie Myers, Kiss The Rain	15	15
37 Aqua, Turn Back Time	14	16
38 OJ Company, Rhythm Of Love	12	12
39 Third Eye Blind, Semi-Charmed Life	13	11
40 Loreena McKennitt, The Mummers' Dance	12	15

XL106.7

WXXL Orlando OM/PD: Adam Cook APD/MD: Pete deGraaf

	TW	LW
1 Celine Dion, My Heart Will Go On	60	61
2 Usher, You Make Me Wanna	60	59
3 Savage Garden, Truly Madly Deeply	58	55
4 Backstreet Boys, As Long As You Love Me	55	61
5 Tonic, If You Could Only See	49	58
6 H-Sync, I Want You Back	47	38
7 K-Ci & JoJo, All My Life	41	40
8 Matchbox 20, 3 Am	41	43
9 Olive, You're Not Alone	40	43
10 Janet, Together Again	40	42
11 Billie Myers, Kiss The Rain	39	41
12 The Notorious B.I.G., Mo Money Mo Problems	39	40
13 Madonna, Frozen	38	40
14 James Horner, Southampton	37	27
15 Smash Mouth, Walkin On The Sun	37	46
16 Robyn, Do You Really Want Me	32	30
17 Inez, Love You Down	30	45
18 Will Smith, Gettin Jiggy Wit It	28	27
19 Jimmy Ray, Are You Jimmy Ray?	28	31
20 Natalie Imbruglia, Torn	28	23
21 Robyn, Show Me Love	27	21
22 Sugar Ray, Fly	27	32
23 Boyz II Men, A Song For Mama	27	17
24 Diana King, L-L-Les	26	27
25 Aqua, Turn Back Time	25	25
26 Loreena McKennitt, The Mummers' Dance	24	36
27 Spice Girls, Too Much	20	27
28 OMC, How Bizarre	19	17
29 Third Eye Blind, How's It Going To Be	19	16
30 No Flavor, Heaven	19	16
31 Imani Coppola, Legend Of A Cowgirl	18	25
32 Verve, Bitter Sweet Symphony	18	19
33 Third Eye Blind, Semi-Charmed Life	16	14
34 Jocelyn Enriquez, A Little Bit Of Ecstas	16	14
35 Tuesdays, It's Up To You	16	1
36 Paula Cole, I Don't Want To Wait	15	17
37 The Cardigans, Loveloot	15	18
38 Lo Click, Call Me	15	19
39 Backstreet Boys, Everybody	15	0
40 The Wallflowers, One Headlight	14	14

WXYV

WXYV Baltimore PD: Dave Ferguson APD: Throb MD: Albie Dee

	TW	LW
1 K-Ci & JoJo, All My Life	84	69
2 Usher, Nice & Slow	82	63
3 Celine Dion, My Heart Will Go		

MAINSTREAM TOP 40

POWER PLAYLISTS



AIRPLAY
Monitor

For Week Ending
March 1, 1998

Playlists supplied by Broadcast Data Systems' Radio Trac service. Songs ranked by number of plays in monitored week. Playlists are listed in order of TBA weekly cumes, beginning with the highest-cuming station. Cumes are updated twice yearly following the release of the Spring and Fall Arbitron surveys. The number of stations shown each week varies depending upon space.

G105			
WDCG Raleigh	OM: Brian Burns PD: Kip Taylor		
TW	LW		
1	Werve, Ether Sweet Symphony	56	50
2	Matchbox 20, 3 Am	53	55
3	Smash Mouth, Walkin On The Sun	49	50
4	Savage Garden, Truly Madly Deeply	48	49
5	Marcy Playground, Sex & Candy	48	47
6	Coroner, Bimful Of Asha	46	45
7	Edwin McCain, I'll Be	43	44
8	Loreena McKennitt, The Mummer's Dance	43	44
9	Chumbawamba, Tubthumping	36	37
10	Toad The Wet Sprocket, Whatever I Fear	36	35
11	Everclear, Everything To Everyone	33	32
12	Baronakid Ladies, When I Fall	32	28
13	Ben Folds Five, Brck	25	28
14	Natalie Imbruglia, Torn	25	24
15	Naked, Raining On The Sky	24	22
16	Duncan Sheik, Wishful Thinking	23	25
17	Sugar Ray, Fly	19	22
18	Green Day, Time Of Your Life	19	5
19	Savage Garden, Truly Madly Deeply	18	10
20	Eric Clapton, My Father's Eyes	17	11
21	Toad The Wet Sprocket, Crazy Liv-	17	18
22	Sarah McLachlan, Sweet Surrender	16	31
23	Third Eye Blind, Semi-Charmed Lie	16	12
24	Fiona Apple, Criminal	16	9
25	Baronakid Ladies, Brian Wilson	15	15
26	Collective Soul, Listen	15	9
27	Achamann, What I Don't Know	14	0
28	Paula Cole, Me	13	18
29	Paula Cole, I Don't Want To Wait	13	10
30	Tonic, If You Could Only See	12	10
31	OMC, How Bizarre	11	3
32	Treadmill Trackstar, Shouldn't I Take	11	8
33	Mono, Life In Mono	11	11
34	Lisa Loeb, I Do	10	13
35	The Wallflowers, One Headlight	10	11
36	Indigo Girls, Shame On You	10	11
37	The Verve Pipe, The Freshmen	9	12
38	Everclear, Santa Monica	9	5
39	White Town, Your Woman	8	1
40	Sister Hazel, All For You	8	11

WZPL			
Indianapolis	PD: Tom Gjerdrum MD: Dave Decker		
TW	LW		
1	Celine Dion, My Heart Will Go On	64	65
2	Matchbox 20, 3 Am	63	51
3	Smash Mouth, Walkin On The Sun	61	61
4	Chumbawamba, Tubthumping	60	55
5	Sugar Ray, Fly	60	58
6	Savage Garden, Truly Madly Deeply	44	41
7	Elton John, Something About The Way You	43	39
8	Dave Matthews Band, Crash Into Me	42	33
9	Tonic, If You Could Only See	42	31
10	Madonna, Frozen	42	34
11	Lisa Loeb, I Do	41	29
12	Natalie Imbruglia, Torn	36	32
13	Billie Myers, Kiss The Rain	31	31
14	Eric Clapton, My Father's Eyes	29	29
15	Blessed Union Of Souls, Light In Your Eye	28	14
16	Jonny Lang, Missing Your Love	28	12
17	Ben Folds Five, Brck	28	24
18	LuAnn Rimes, How Do I Live	26	42
19	Marcy Playground, Sex & Candy	25	19
20	Verve, Bitter Sweet Symphony	24	24
21	Third Eye Blind, Semi-Charmed Lie	23	23
22	Meredith Brooks, Bitch	23	23
23	Robyn, Do You Know What It Takes	22	23
24	Jewel, You Were Meant For Me	22	22
25	Chumbawamba, Amnesia	22	10
26	Spice Girls, Too Much	22	26
27	Sister Hazel, All For You	21	22
28	Aerosmith, Pink	21	18
29	Jewel, Foolish Games	20	30
30	Shawn Colvin, Sunny Came Home	19	24
31	Matchbox 20, Push	18	37
32	En Vogue, Don't Let Go (Love)	18	16
33	Mariah Carey, Always Be My Baby	18	15
34	The Cranberries, Dreams	18	17
35	Toi Braxton, You're Makin' Me High	18	13
36	Loreena McKennitt, The Mummer's Dance	17	19
37	Alanis Morissette, All I Really Want	17	12
38	Malissa Etheridge, Like The Way I Bo	17	18
39	Paula Cole, Where Have All The Cowboys G	16	17
40	The Cardigans, Lovefool	16	15

WIXX			
Green Bay	PD: Dan Stone MD: David Burns		
TW	LW		
1	Jimmy Ray, Are You Jimmy Ray?	47	48
2	Matchbox 20, 3 Am	41	38
3	Savage Garden, Truly Madly Deeply	38	38
4	Eric Clapton, My Father's Eyes	38	34
5	Green Day, Time Of Your Life	37	32
6	Aerosmith, Pink	33	31
7	K-Ci & JoJo, All My Life	32	33
8	Madonna, Frozen	32	19
9	Ben Folds Five, Brck	32	19
10	Billie Myers, Kiss The Rain	31	34
11	Backstreet Boys, As Long As You Love Me	31	27
12	Janet, Together Again	31	27
13	N-Sync, I Want You Back	30	27
14	Celine Dion, My Heart Will Go On	28	31
15	Smash Mouth, Walkin On The Sun	28	29
16	Third Eye Blind, How's It Going To Be	27	28
17	Loreena McKennitt, The Mummer's Dance	27	25
18	Chumbawamba, Tubthumping	26	21
19	Natalie Imbruglia, Torn	25	25
20	All Saints, I Know Where It's At	24	26
21	Robyn, Show Me Love	23	23
22	Tuesdays, It's Up To You	23	17
23	Sugar Ray, Fly	22	28
24	Verve, Bitter Sweet Symphony	22	20
25	Marcy Playground, Sex & Candy	21	18
26	Blessed Union Of Souls, Light In Your Eye	20	25
27	Tonic, If You Could Only See	19	20
28	Usher, You Make Me Wanna	19	22
29	The Mighty Mighty Bosstones, The Impression	19	22
30	Richie Sambora, Hard Times Come Easy	18	8
31	Sister Hazel, All For You	18	21
32	Lisa Loeb, I Do	18	21
33	Elton John, Something About The Way You	17	15
34	The Wallflowers, 6th Avenue Heartache	17	15
35	Paula Cole, I Don't Want To Wait	17	12
36	Jana, Near Me	16	20
37	Mark Morrison, Return Of The Mack	16	16
38	Blessed Union Of Souls, I Wanna Be There	16	19
39	Jewel, You Were Meant For Me	14	12
40	Matchbox 20, Push	14	7

THE RIVER			
WRVW Nashville	OM: Charlie Quinn PD/MD: Tom Peace		
TW	LW		
1	Matchbox 20, 3 Am	57	56
2	Robyn, Show Me Love	55	48
3	Savage Garden, Truly Madly Deeply	54	53
4	Celine Dion, My Heart Will Go On	54	53
5	Smash Mouth, Walkin On The Sun	53	48
6	Sugar Ray, Fly	43	32
7	Green Day, Time Of Your Life	43	42
8	Backstreet Boys, As Long As You Love Me	41	41
9	Lisa Loeb, I Do	40	48
10	Meredith Brooks, What Would Happen	39	30
11	Billie Myers, Kiss The Rain	39	29
12	Tonic, If You Could Only See	38	38
13	Madonna, Frozen	38	25
14	Paula Cole, I Don't Want To Wait	37	46
15	Eric Clapton, My Father's Eyes	37	25
16	Jimmy Ray, Are You Jimmy Ray?	37	25
17	Loreena McKennitt, The Mummer's Dance	28	22
18	Janet, Together Again	27	20
19	Ben Folds Five, Brck	26	21
20	Third Eye Blind, How's It Going To Be	25	21
21	Sarah McLachlan, Sweet Surrender	25	32
22	Sister Hazel, All For You	21	15
23	Third Eye Blind, Semi-Charmed Lie	21	17
24	Matchbox 20, Push	20	23
25	The Wallflowers, One Headlight	19	14
26	Duncan Sheik, Barely Breathing	19	14
27	Aerosmith, Pink	19	21
28	Natalie Imbruglia, Torn	18	13
29	All Saints, I Know Where It's At	18	19
30	Shawn Colvin, Sunny Came Home	17	16
31	Robyn, Do You Know What It Takes	15	17
32	Tuesdays, It's Up To You	15	10
33	Tonic, Open Up Your Eyes	15	6
34	Marcy Playground, Sex & Candy	13	7
35	Robyn, Do You Really Want Me	13	6
36	Edwin McCain, I'll Be	12	9
37	Diklota Hixon, A Promise I Make	11	12
38	Blessed Union Of Souls, Light In Your Eye	10	20
39	Paula Cole, Me	10	9
40	John McLaughlin, Key West Intermezzo	9	5

MIX 104.1			
KUMX New Orleans	OM: Dave Stewart PD: Kandy Klutch MD: Tom Naylor		
TW	LW		
1	Matchbox 20, 3 Am	67	59
2	Smash Mouth, Walkin On The Sun	65	65
3	Celine Dion, My Heart Will Go On	63	70
4	Savage Garden, Truly Madly Deeply	62	66
5	Usher, You Make Me Wanna	59	66
6	K-Ci & JoJo, All My Life	52	50
7	Billie Myers, Kiss The Rain	52	49
8	Janet, Together Again	51	45
9	Jimmy Ray, Are You Jimmy Ray?	50	57
10	Backstreet Boys, As Long As You Love Me	48	43
11	Madonna, Frozen	43	32
12	N-Sync, I Want You Back	40	38
13	Chumbawamba, Tubthumping	34	30
14	Verve, Bitter Sweet Symphony	33	8
15	Natalie Imbruglia, Torn	30	36
16	Robyn, Show Me Love	30	37
17	Uncle Sam, I Don't Ever Want To See You	30	30
18	Paula Cole, I Don't Want To Wait	29	35
19	Mase, Feel So Good	29	29
20	Boyz II Men, A Song For Mama	28	50
21	The Notorious B.I.G., Mo Money Mo Problems	28	32
22	OMC, How Bizarre	27	27
23	Mark Morrison, Return Of The Mack	27	29
24	Allura, All Cried Out	27	26
25	The Wallflowers, One Headlight	25	25
26	Backstreet Boys, Out Playing Games	24	28
27	Matchbox 20, Push	24	20
28	No Doubt, Don't Speak	23	23
29	Jewel, Foolish Games	22	25
30	Shania Twain, You're Still The One	20	34
31	Backstreet Boys, Everybody	19	4
32	Spice Girls, Say You'll Be There	17	17
33	Everything But The Girl, Missing	17	15
34	Usher, Nice & Slow	17	26
35	2 Unlimited, Get Ready For This	16	12
36	Crush, Jellyhead	16	16
37	Robyn, Do You Know What It Takes	16	18
38	Aqua, Turn Back Time	16	0
39	Puff Daddy & Faith Evans, I'll Be	15	17
40	O.M.D., (Orchestral Manoeuvres In) If You Le	14	10

PRO-FM			
WPRO Providence	PD: Tony Bristol MD: Davey Morris		
TW	LW		
1	Celine Dion, My Heart Will Go On	53	55
2	Matchbox 20, 3 Am	51	54
3	Smash Mouth, Walkin On The Sun	50	48
4	Billie Myers, Kiss The Rain	49	50
5	Backstreet Boys, As Long As You Love Me	49	52
6	Savage Garden, Truly Madly Deeply	47	48
7	Loreena McKennitt, The Mummer's Dance	45	27
8	Madonna, Frozen	39	27
9	Jimmy Ray, Are You Jimmy Ray?	37	44
10	Ben Folds Five, Brck	36	28
11	Natalie Imbruglia, Torn	32	22
12	Lisa Loeb, I Do	32	49
13	Chumbawamba, Tubthumping	32	29
14	Third Eye Blind, How's It Going To Be	29	27
15	Robyn, Show Me Love	28	33
16	Janet, Together Again	27	17
17	Spice Girls, Too Much	27	24
18	Verve, Bitter Sweet Symphony	25	26
19	Shania Twain, You're Still The One	25	8
20	Tuesdays, It's Up To You	25	16
21	Robyn, Do You Really Want Me	18	1
22	The Wallflowers, One Headlight	17	17
23	Hanson, Weird	17	12
24	N-Sync, I Want You Back	17	18
25	Meredith Brooks, Bitch	15	17
26	Green Day, Time Of Your Life	15	28
27	Marcy Playground, Sex & Candy	15	11
28	Tonic, If You Could Only See	14	29
29	The Mighty Mighty Bosstones, The Impression	14	14
30	Duncan Sheik, Barely Breathing	14	15
31	Aqua, Turn Back Time	14	10
32	Will Smith, Gettin Jiggy Wit It	14	14
33	Aerosmith, Pink	13	29
34	Paula Cole, Where Have All The Cowboys G	13	14
35	Paula Cole, I Don't Want To Wait	13	12
36	Sister Hazel, All For You	13	12
37	Third Eye Blind, Semi-Charmed Lie	13	15
38	Matchbox 20, Push	13	5
39	Shawn Colvin, Sunny Came Home	13	11
40	Eric Clapton, My Father's Eyes	12	12

KJ103			
KYVO Oklahoma City	PD: Mike McCoy MD: Joe Friday		
TW	LW		
1	Celine Dion, My Heart Will Go On	64	64
2	Matchbox 20, 3 Am	64	64
3	Usher, You Make Me Wanna	63	83
4	Backstreet Boys, As Long As You Love Me	62	67
5	Savage Garden, Truly Madly Deeply	62	62
6	Smash Mouth, Walkin On The Sun	47	61
7	Third Eye Blind, How's It Going To Be	47	35
8	Janet, Together Again	46	60
9	Aerosmith, Pink	42	35
10	Loreena McKennitt, The Mummer's Dance	34	29
11	Madonna, Frozen	34	30
12	Billie Myers, Kiss The Rain	33	34

AIRPLAY Monitor

POWER PLAYLISTS

For Week Ending March 1, 1998



Playlists supplied by Broadcast Data Systems Radio Track service...

FLY 92 WFLY Albany OM: Mike Morgan PD: Rob Dawes MD: Ron 'Sugarbear' Williams

Z93 WGTZ Dayton OM: Michael Luczak MD: Dani Steele

B93.7 WFBC Greenville, SC PD: Rob Wagman MD: J. Love

WDJX Louisville PD/MD: C.C. Matthews

WKRZ Wilkes-Barre PD: Tony Banks APD/MD: Jerry Padden

B104 KBFM McAllen OM: Billy Santiago PD/MD: Jeff DeWitt

WVKS Toledo VP/Pgm: Mike Wheeler APD/MD: Bill Michaels

98PXY WPXY Rochester OM/PD: Clarke Ingram APD/MD: J.J. Rice

KHTT Tulsa VP/Pgm: Sean Phillips PD/MD: Cary Rush

94.9 ZHT KZHT Salt Lake City PD: Marc Summers MD: Jeff McCartney

WAPE Jacksonville PD: Cat Thomas APD/MD: Tony Mann

B104 WAEB Allentown PD: Brian Check MD: Chuck McGee

WSNX Grand Rapids PD: John Thomas MD: Keith Curry

Q106 KKIQ San Diego PD: Todd Shannon MD: Dr. Doug Dodds

KRQQ Tucson PD: Tim Richards APD: Mark Medina MD: Dino

K92 WXLK Roanoke PD: Russ Brown MD: Lisa Jo Elliott

SWEET 98 KOKQ Omaha PD: Michael Steele MD: J.J. Morgan

Q94 WRVQ Richmond PD: Lisa McKay



★ ★ ★ **AIRPOWER** ★ ★ ★
(Minimum 1500 detections for the first time)

AQUA 1531/170
Turn Back Time (MCA)
Total Stations: 87/Chart Move: 27-23
Heavy (40+ plays): 5 KSMB, KZZU, WGTZ, WKSZ, WXIS
Medium (20-39): 28 KBFM, KHFI, KHKS, KIIS, KKLO, KKM, KQKQ, KRUF, KSLZ, WBHT, WDDJ, WFLY, WFLZ, WHOT, WJBO, WKRZ, WKSS, WLKT, WQSL, WSSX, WSTR, WTWR, WWZZ, WXXL, WXYV, WYCR, WYOY, WZYP
Light (Under 20): 54
New Airplay This Week: 4 KDWB, KUMX, WZJM, WZPL

AIRPOWER BOUND

MARCY PLAYGROUND 1401/254
Sex And Candy (Capitol)
Total Stations: 78/Chart Move: 31-25
Heavy (40+ plays): 2 WDCG, WQSL
Medium (20-39): 32 KALC, KBKS, KCHZ, KJYO, KKM, KMXV, KRUF, KSLZ, KSMB, WABB, WBZZ, WCIL, WDDJ, WFBC, WFLZ, WGTZ, WIXX, WJBO, WKRQ, WKSZ, WNKS, WSTR, WSTW, WTKS, WXIS, WXS, WXLK, WYCR, WYOY, WZNY, WZPL, WZYP
Light (Under 20): 44
New Airplay This Week: 11 KCHZ, KDWB, KIIS, KQKQ, WFLY, WLAN, WYSR, WWCK, WWST, WXXB, WXXL

THE VERVE 1398/157
Bitter Sweet Symphony (VC/Hut/Virgin)
Total Stations: 75/Chart Move: 28-26
Heavy (40+): 7 KBKS, KCHZ, KRUF, WABB, WDCG, WKRQ, WXXX
Medium (20-39): 26 KALC, KHFI, KJYO, KKLO, KKRZ, KMXV, KSLZ, KUMX, WDJX, WFLZ, WIXX, WJBO, WKCI, WNTQ, WPRO, WQSL, WSSX, WSTR, WSTW, WTWR, WTKS, WYCR, WYOY, WZNY, WZPL, WZYP
Light (Under 20): 42
New Airplay This Week: 3 KDWB, KKRZ, WYSR

ERIC CLAPTON 1271/273
My Father's Eyes (Reprise)
Total Stations: 82/Chart Move: 33-30
Heavy (40+): 0
Medium (20-39): 26 KALC, WAPE, WBHT, WBZZ, WDDJ, WFBC, WHYI, WIXX, WJBO, WKRZ, WLSS, WNTQ, WQSL, WRVV, WSSX, WSTW, WTKS, WYSR, WWCK, WXIS, WXS, WXLK, WYCR, WYOY, WZNY, WZPL
Light (Under 20): 56
New Airplay This Week: 3 KCHZ, WBLI, WKCI

UNCLE SAM 1220/1
I Don't Ever Want To See You Again (Stonecreek/Epic)
Total Stations: 69/Chart Move: 29-31
Heavy (40+): 7 KHFI, KHKS, KKRZ, KSMB, KZZU, WSNX, WTWR
Medium (20-39): 17 KBFM, KDWB, KHTO, KIIS, KKM, KSLZ, KUMX, WDDJ, WFBC, WFLY, WHYI, WKSE, WLKT, WQZQ, WYSR, WXIS, WZJM
Light (Under 20): 45

ROBYN 999/328
Do You Really Want Me (RCA)
Total Stations: 62/Chart Move: Debut 33
Heavy (40+): 3 KCHZ, KHTT, WFLZ
Medium (20-39): 13 KHKS, KIIS, KKLO, KSLZ, WABB, WDJX, WKSZ, WSNX, WSSX, WYSR, WXIS, WXS, WXXL
Light (Under 20): 46
New Airplay This Week: 20 KDWB, KHTO, KKRZ, KQKQ, KRQ, WFLY, WGTZ, WJBO, WKSE, WKSS, WLKT, WLSS, WNTQ, WPRO, WPST, WXPY, WQZQ, WXXB, WXXX, WZJM

THE TUESDAYS 968/189
It's Up To You (Arista)
Total Stations: 54/Chart Move: 38-34
Heavy (40+): 0
Medium (20-39): 23 KBKS, KCHZ, KHFI, KIIS, KKLO, KQKQ, KRUF, KSLZ, WABB, WIXX, WJBO, WKSE, WKSZ, WNOK, WPRO, WXPY, WQSL, WRVQ, WYSR, WXIS, WXLK, WYCR, WYOY
Light (Under 20): 31
New Airplay This Week: 6 KKM, KUMX, WNKS, WSSX, WXXL, WZYP

PAULA COLE 786/138
Me (Imago/Warner Bros.)
Total Stations: 52/Chart Move: Debut 39
Heavy (40+): 0
Medium (20-39): 13 KALC, KBKS, KMXV, KSLZ, WCIL, WKRQ, WKSZ, WQSL, WSSX, WSTR, WWCK, WXIS, WYOY
Light (Under 20): 39
New Airplay This Week: 6 KDWB, KHTO, KKM, WLSS, WNOK, WWST

USHER 751/104
Nice & Slow (LaFace/Arista)
Total Stations: 45/Chart Move: Debut 40
Heavy (40+): 3 KZQZ, WSNX, WXYV
Medium (20-39): 12 KHTT, KRQ, KRUF, KSMB, KZZU, WDDJ, WGTZ, WQZQ, WWHT, WXIS, WXLK, WZJM
Light (Under 20): 30
New Airplay This Week: 2 WKSS, WXXL

EDWIN MCCAIN 721/100
I'll Be (Lava/Atlantic)
Total Stations: 63
Heavy (40+): 3 WDCG, WFBC, WKRZ
Medium (20-39): 19 KBKS, KSMB, WJBO, WNOK, WTWR, WWCK, WXLK, WXXX, WYOY, WZYP
Light (Under 20): 50
New Airplay This Week: 1 WQZQ

JAMES HORNER 690/194
Southampton (Sony Classical/WORK)
Total Stations: 43
Heavy (40+): 0
Medium (20-39): 17 KBFM, KKM, KKRZ, KMXV, KQKQ, KRBE, KZZU, WBHT, WGTZ, WJBO, WKRQ, WKSE, WLAN, WXPY, WXS, WXXL
Light (Under 20): 26
New Airplay This Week: 7 KRBE, KSMB, WFBC, WHYI, WKRZ, WKSE, WXXX

MOST NEW STATIONS

	No. Of Stations
ROBYN <i>Do You Really Want Me (RCA)</i>	20
CHUMBAWAMBA <i>Amnesia (Republic/Universal)</i>	13
MARCY PLAYGROUND <i>Sex And Candy (Capitol)</i>	11
HANSON <i>Weird (Mercury)</i>	10
SHE MOVES <i>It's Your Love (Geffen)</i>	9

CHUMBAWAMBA 653/229
Amnesia (Republic/Universal)
Total Stations: 63
Heavy (40+): 0
Medium (20-39): 9 WABB, WDDJ, WJBO, WQSL, WYSR, WXIS, WXLK, WXXX, WZPL
Light (Under 20): 54
New Airplay This Week: 13 KHKS, KKRZ, KSMB, KZHT, WAPE, WFLY, WIXX, WKRQ, WKSZ, WPST, WTWR, WXYV, WYCR

SHANIA TWAIN 602/62
You're Still The One (Mercury)
Total Stations: 44
Heavy (40+): 0
Medium (20-39): 11 KUMX, WAPE, WBHT, WFBC, WFLY, WJBO, WKRZ, WPRO, WQSL, WTWR, WXXX
Light (Under 20): 33
New Airplay This Week: 1 KRUF

TONIC 594/108
Open Up Your Eyes (Polydor/A&M)
Total Stations: 52
Heavy (40+): 0
Medium (20-39): 9 KKLO, KSLZ, KSMB, WBZZ, WDDJ, WFLZ, WKRQ, WXIS, WXLK
Light (Under 20): 43
New Airplay This Week: 5 KJYO, WBZZ, WXLK, WXXX, WYCR

DAKOTA MOON 507/49
A Promise I Make (Elektra/EEG)
Total Stations: 46
Heavy (40+): 0
Medium (20-39): 7 WBLI, WFLY, WLKT, WSSX, WTWR, WXLK, WYCR
Light (Under 20): 39
New Airplay This Week: 2 WFBC, WNCI

BACKSTREET BOYS 446/132
Everybody (Backstreet's Back) (Jive)
Total Stations: 51
Heavy (40+): 1 WXYV
Medium (20-39): 3 WXLK, WZJM, WZNY
Light (Under 20): 47
New Airplay This Week: 8 KBFM, KHFI, KUMX, WDDJ, WFLZ, WHOT, WHTZ, WXXL

HANSON 415/144
Weird (Mercury)
Total Stations: 44
Heavy (40+): 0
Medium (20-39): 2 WNTQ, WRVQ
Light (Under 20): 42
New Airplay This Week: 10 KKM, KSMB, WHYI, WIXX, WKSS, WKSZ, WLKT, WWCK, WXXX, WYCR

JONNY LANG 392/28
Missing Your Love (A&M)
Total Stations: 37
Heavy (40+): 0

Medium (20-39): 5 KBKS, KSMB, WBHT, WQSL, WZPL
Light (Under 20): 32
New Airplay This Week: 3 WFLY, WNCI, WSSX

JANA 390/-7
Near Me (Curb)
Total Stations: 28
Heavy (40+): 0
Medium (20-39): 7 KSMB, WDDJ, WKRQ, WNNK, WYSR, WXIS, WXLK
Light (Under 20): 21
New Airplay This Week: 2 WHOT, WWCK

SHE MOVES 339/148
It's Your Love (Geffen)
Total Stations: 42
Heavy (40+): 0
Medium (20-39): 1 WYCR
Light (Under 20): 41
New Airplay This Week: 9 KHTO, KQKQ, KRUF, WCIL, WNTQ, WQZQ, WYSR, WWCK, WXLK

FLEETWOOD MAC 310/-9
Landslide (Reprise)
Total Stations: 98
Heavy (40+): 2 WXS, WXXX
Medium (20-39): 3 KALC, WNNK, WSTR
Light (Under 20): 13

DESTINY'S CHILD 295/125
No, No, No (Columbia)
Total Stations: 35
Heavy (40+): 0
Medium (20-39): 2 KZQZ, WKSE
Light (Under 20): 33
New Airplay This Week: 5 KHTO, KSMB, WSNX, WXLK, WYCR

RICHIE SAMBORA 202/0
Hard Times Come Easy (Mercury)
Total Stations: 20
Heavy (40+): 0
Medium (20-39): 1 WXIS
Light (Under 20): 19

FIONA APPLE 193/148
Shadowboxer (Clean Slate/WORK)
Total Stations: 27
Heavy (40+): 0
Medium (20-39): 1 WRHT
Light (Under 20): 26
New Airplay This Week: 5 WABB, WKRQ, WNTQ, WSTR, WXS

FLEETWOOD MAC 191/5
Silver Springs (Reprise)
Total Stations: 16
Heavy (40+): 0
Medium (20-39): 4 KALC, WNOK, WSTR, WXXX
Light (Under 20): 12

K.P. & ENVYI 188/70
Swing My Way (EastWest/EEG)
Total Stations: 29
Heavy (40+): 1 WSNX
Medium (20-39): 1 KZQZ
Light (Under 20): 27
New Airplay This Week: 4 KHKS, KRQ, WFLY, WKSS

ALLURE 163/30
Last Chance (Track Masters/Grave)
Total Stations: 16
Heavy (40+): 0
Medium (20-39): 2 WQSL, WSSX
Light (Under 20): 14
New Airplay This Week: 1 WZJM

BROOKLYN BOUNCE 153/1
Get Ready To Bounce (Edel America)
Total Stations: 14
Heavy (40+): 1 WWZZ
Medium (20-39): 3 KHTT, KZQZ, WRVQ
Light (Under 20): 10

BRIAN MCKNIGHT 150/48
Anytime (Mercury)
Total Stations: 15
Heavy (40+): 1 WZJM
Medium (20-39): 1 WSNX
Light (Under 20): 13
New Airplay This Week: 2 KHKS, WHYI

DRU HILL 136/34
5 Steps (Island)
Total Stations: 14
Heavy (40+): 0
Medium (20-39): 0
Light (Under 20): 14
New Airplay This Week: 3 WFBC, WRHT, WTWR

★ **WYCLEF JEAN** 113/39
Gone Till November (Ruffhouse/Columbia)
Total Stations: 21
Heavy (40+): 0
Medium (20-39): 0
Light (Under 20): 21
New Airplay This Week: 2 WKRZ, WKSS

★ **KAI** 112/19
Say You'll Stay (Tidal Wave/Geffen)
Total Stations: 11
Heavy (40+): 1 KZQZ
Medium (20-39): 0
Light (Under 20): 10
New Airplay This Week: 3 WBHT, WDDJ, WTWR

★ **ELLEN DOW WITH SUGARHILL GANG** 109/52
Rapper's Delight (Maverick/Warner Bros.)
Total Stations: 24
Heavy (40+): 0
Medium (20-39): 0
Light (Under 20): 24
New Airplay This Week: 3 KCHZ, KDWB, WXYV

★ **MADONNA** 102/102
Ray Of Light (Maverick/Warner Bros.)
Total Stations: 36
Heavy (40+): 0
Medium (20-39): 0
Light (Under 20): 36
New Airplay This Week: 2 WPST, WXS

SONG ACTIVITY REPORTS

AIRPLAY **Monitor** Broadcast Data Systems
For Week Ending March 1, 1998
Detailed song tracking information for the last 3 weeks for all songs showing increased play this week. Total plays and gain do not include video play. Markets listed in order of population.

AQUA 1531/170			BACKSTREET BOYS 446/132			BEN FOLDS FIVE 1759/168			CHUMBAWAMBA 653/229			ERIC CLAPTON 1271/273											
Turn Back Time (MCA)			Everybody (Backstreet's Back) (Jive)			Brick (550 Music)			Amnesia (Republic/Universal)			My Father's Eyes (Reprise)											
Total Stations: 87			Total Stations: 51			Total Stations: 87			Total Stations: 63			Total Stations: 82											
Chart Move: 27-23			Chart Move: 27-23			Chart Move: 24-20			Chart Move: 33-30			Chart Move: 33-30											
MTV	TW	LW	ZW	IP	Scranton	WBHT	TW	LW	ZW	IP	Scranton	WBHT	TW	LW	ZW	IP	Scranton	WBHT	TW	LW	ZW	IP	
New York	WHTZ	17	16	9	47	Tucson	WBHT	31	20	15	66	New York	WHTZ	17	16	9	47	Tucson	WBHT	31	20	15	66
San Fran.	KHIS	21	37	35	19	McAllen	KRQD	20	21	20	91	San Fran.	KHIS	21	37	35	19	McAllen	KRQD	20	21	20	91
Dallas	KZQZ	12	11	11	41	Allentown	KBFM	20	21	21	86	Dallas	KZQZ	12	11	11	41	Allentown	KBFM	20	21	21	86
Wash., DC	KHKS	26	39	139	13	Gr.Rap.	WAEW	1	1	1	1	Wash., DC	KHKS	26	39	139	13	Gr.Rap.	WAEW	1	1	1	1
Houston	WRBZ	31	25	120	40	Syracuse	WNTQ	14	9	9	40	Houston	WRBZ	31	25	120	40	Syracuse	WNTQ	14	9	9	40
Boston	WBKS	13	10	12	52	Knov.	WBST	9	9	14	31	Boston	WBKS	13	10	12	52	Knov.	WBST	9	9	14	31
Miami	WNYI	27	28	30	133	Omaha	KQKQ	10	1	1	3	Miami	WNYI	27	28	30	133	Omaha	KQKQ	10	1	1	3
Atlanta	WSTR	21	16	16	55	Hamb.	WNWK	1	1	1	4	Atlanta	WSTR	21	16	16	55	Hamb.	WNWK	1	1	1	4
Seattle	KBKS	12	11	12	51	Wimmg.	WSTW	15	16	15	54	Seattle	KBKS	12	11	12	51	Wimmg.	WSTW	15	16	15	54
Long Isl.	WBLL	14	16	22	68	Toledo	WTVR	29	17	21	86	Long Isl.	WBLL	14	16	22	68	Toledo	WTVR	29	17	21	86
San Diego	KKLQ	36	37	29	119	New Bern	WBKS	22	17	16	40	San Diego	KKLQ	36	37	29	119	New Bern	WBKS	22	17	16	40
Min.	KDWB	15	15	15	1	St. Louis	WRHT	8	7	7	12	Min.	KDWB	15	15	15	1	St. Louis	WRHT	8	7	7	12
St. Louis	KSLZ	25	24	22	129	B. Rouge	WLSW	10	13	13	13	St. Louis	KSLZ	25	24	22	129	B. Rouge	WLSW	10	13	13	13
Balt.	WXYV	35	29	21	85	Mobile	WBAB	19	20	17	83	Balt.	WXYV	35	29	21	85	Mobile	WBAB	19	20	17	83
Pitts.	WBZZ	2	2	1	4	Charl., SC	WSSX	25	25	21	113	Pitts.	WBZZ	2	2	1	4	Charl., SC	WSSX	25	25	21	113
Tampa	WFLZ	33	31	37	192	Youngst.	WHSO	25	25	21	113	Tampa	WFLZ	33	31	37	192	Youngst.	WHSO	25	25	21	113
Denver	KALC	15	15	15	1	Wichita	WKCR	14	18	17	63	Denver	KALC	15	15	15	1	Wichita	WKCR	14	18	17	63
Port., OR	KRRZ	2	1	1	3	New Haven	WKCI	10	10	7	31	Port., OR	KRRZ	2	1	1	3	New Haven	WKCI	10	10	7	31
Cincin.	WKRR	2	1	1	3	Spokane	KZZU	47	44	33	122	Cincin.	WKRR	2	1	1	3	Spokane	KZZU	47	44	33	122
Kan.City	KCHZ	19	18	18	59	Johns.C.	WXIS	32	20	10	59	Kan.City	KCHZ	19	18	18	59	Johns.C.	WXIS	32	20	10	59
Provid.	WPRO	14	10	25	119	Lafayette	KSMB	18	16	3	75	Provid.	WPRO	14	10	25	119	Lafayette	KSMB	18	16	3	75
Colum., OH	WCNC	13	9	9	22	Col.Spr.	KMGW	7	10	9	43	Colum., OH	WCNC	13	9	9	22	Col.Spr.	KMGW	7	10	9	43
Salt Lake	KZHT	5	5	5	1	Roanoke	WLXK	31	29	28	247	Salt Lake	KZHT	5	5	5	1	Roanoke	WLXK	31	29	28	247
Indian.	WZLW	10	13	14	62	Lex., KY	WLKT	15	14	3	32	Indian.	WZLW	10	13	14	62	Lex., KY	WLKT	15	14	3	32
New Or.	KUMX	16	1	1	1	Lancaster	WLAN	3	2	2	18	New Or.	KUMX	16	1	1	1	Lancaster	WLAN	3	2	2	18
Orlando	WXLL	25	23	33	119	Hunts.	WZPY	1	1	1	1	Orlando	WXLL	25	23	33	119	Hunts.	WZPY	1	1	1	1
Buffalo	WKSE	1	1	1	1	Flint/Sag.	WVCK	10	6	4	15	Buffalo	WKSE	1	1	1	1	Flint/Sag.	WVCK	10	6	4	15
Hartford	WQXS	23	14	15	66	Aug. GA	WYQY	16	13	5	55	Hartford	WQXS	23	14	15	66	Aug. GA	WYQY	16	13	5	55
Nashv.	WQZD	18	12	14	30	Jackson	WYOY	2	2	2	1	Nashv.	WQZD	18	12	14	30	Jackson	WYOY	2	2	2	1
	WRVV	2	1	1	4	Fl. Myers	WXKB	1	1	1	1		WRVV	2	1	1	4	Fl. Myers	WXKB	1	1	1	1
	WPXY	2	1	1	4	Shrev.	KRUF	13	12	10	354		WPXY	2	1	1	4	Shrev.	KRUF	13	12	10	354
	WDJX	17	42	42	168	Trenton	WPST	7	7	7	100		WDJX	17	42	42	168	Trenton	WPST	7	7	7	100
	WDCG	1	1	1	1	Spring, MO	KHTO	10	11	11	11		WDCG	1	1	1	1	Spring, MO	KHTO	10	11	11	11
	KJYO	10	9	7	35	Charl., WV	WVSR	3	2	2	22		KJYO	10	9	7	35	Charl., WV	WVSR	3	2	2	22
	WGTV	41	43	37	135	Port., ME	WJQB	3	2	2	20		WGTV	41	43	37	135	Port., ME	WJQB	3	2	2	20
	WJAZ	19	18	17	61	Gr.Bay	WIXX	3	1	1	21		WJAZ	19	18	17	61	Gr.Bay	WIXX	3	1	1	21
	WUAB	22	19	20	75	Burling.	WXSZ	2	2	2	1		WUAB	22	19	20	75	Burling.	WXSZ	2	2	2	1
	WRVQ	22	19	20	75	Burling.	WXSZ	2	2	2	1		WRVQ	22	19	20	75	Burling.	WXSZ	2	2	2	1
	WFLY	24	21	15	80	Paducah	WDDJ	26	27	26	123		WFLY	24	21	15	80	Paducah	WDDJ	26	27	26	123
	WFCB	12	17	9	28	Carbondale	WCIL	2	2	1	1		WFCB	12	17	9	28	Carbondale	WCIL	2	2	1	1
	KHHT	10	9	2	21	Tulsa	KHHT	1	1	1	1		KHHT	10	9	2	21	Tulsa	KHHT	1	1	1	1

PAULA COLE 786/138			DAKOTA MOON 507/49			HANSON 415/144			JAMES HORNER 690/194			NATALIE IMBRUGLIA 2385/400											
Me (Imago/Warner Bros.)			A Promise I Make (Elektra/EEG)			Weird (Mercury)			Southampton (Sony Classical/WORK)			Torn (RCA)											
Total Stations: 52			Total Stations: 46			Total Stations: 44			Total Stations: 43			Total Stations: 90											
Chart Move: Debut 39			Chart Move: Debut 39			Chart Move: Debut 39			Chart Move: Debut 39			Chart Move: Debut 39											
MTV	TW	LW	ZW	IP	Scranton	WBHT	TW	LW	ZW	IP	Scranton	WBHT	TW	LW	ZW	IP	Scranton	WBHT	TW	LW	ZW	IP	
New York	WHTZ	16	14	15	66	Tucson	WBHT	16	15	9	40	New York	WHTZ	16	14	15	66	Tucson	WBHT	16	15	9	40
San Fran.	KHIS	21	37	35	19	McAllen	KRQD	20	21	20	91	San Fran.	KHIS	21	37	35	19	McAllen	KRQD	20	21	20	91
Dallas	KZQZ	12	11	11	41	Allentown	KBFM	20	21	21	86	Dallas	KZQZ	12	11	11	41	Allentown	KBFM	20	21	21	86
Wash., DC	KHKS	26	39	139	13	Gr.Rap.	WAEW	1	1	1	1	Wash., DC	KHKS	26	39	139	13	Gr.Rap.	WAEW	1	1	1	1
Houston	WRBZ	31	25	120	40	Syracuse	WNTQ	14	9	9	40	Houston	WRBZ	31	25	120	40	Syracuse	WNTQ	14	9	9	40
Boston	WBKS	13	10	12	52	Knov.	WBST	9	9	14	31	Boston	WBKS	13	10	12	52	Knov.	WBST	9	9	14	31
Miami	WNYI	27	28	30	133	Omaha	KQKQ	10	1	1	3	Miami	WNYI	27	28	30	133	Omaha	KQKQ	10	1	1	3
Atlanta	WSTR	21	16	16	55	Hamb.	WNWK	1	1	1	4	Atlanta	WSTR	21	16	16	55	Hamb.	WNWK	1	1	1	4
Seattle	KBKS	12	11	12	51	Wimmg.	WSTW	15	16	15	54	Seattle	KBKS	12	11	12	51	Wimmg.	WSTW	15	16	15	54
Long Isl.	WBLL	14	16	22	68	Toledo	WTVR	29	17	21	86	Long Isl.	WBLL	14	16	22	68	Toledo	WTVR	29	17	21	86
San Diego	KKLQ	36	37	29	119	New Bern	WBKS	22	17	16	40	San Diego	KKLQ	36	37	29	119	New Bern	WBKS	22	17	16	40
Min.	KDWB	15	15	15	1	St. Louis	WRHT	8	7	7	12	Min.	KDWB	15	15	15	1	St. Louis	WRHT	8	7	7	12
St. Louis	KSLZ	25	24	22	129	B. Rouge	WLSW	10	13	13	13	St. Louis	KSLZ	25	24	22	129	B. Rouge	WLSW	10	13	13	13
Balt.	WXYV	35	29	21	85	Mobile	WBAB	19	20	17	83	Balt.	WXYV	35	29	21	85	Mobile	WBAB	19	20	17	83
Pitts.	WBZZ	2	2	1	4	Charl., SC	WSSX	25	25	21	113	Pitts.	WBZZ	2	2	1	4	Charl., SC	WSSX	25	25	21	113
Tampa	WFLZ	33	31	37	192	Youngst.	WHSO	25	25	21	113	Tampa	WFLZ	33	31	37	192	Youngst.	WHSO	25	25	21	113
Denver	KALC	15	15	15	1	Wichita	WKCR	14	18	17	63	Denver	KALC	15	15	15	1	Wichita	WKCR	14	18	17	63
Port., OR	KRRZ	2	1	1	3	New Haven	WKCI	10	10	7	31	Port., OR	KRRZ	2	1	1	3	New Haven	WKCI	10	10	7	31
Cincin.	WKRR	2	1	1	3	Spokane	KZZU	47	44	33	122	Cincin.	WKRR	2	1	1	3	Spokane	KZZU	47	44	33	122
Kan.City	KCHZ	19	18	18	59	Johns.C.	WXIS	32	20	10	59	Kan.City	KCHZ	19	18	18	59	Johns.C.	WXIS	32	20	10	59
Provid.	WPRO	14	10	25	119	Lafayette	KSMB	18	16	3	75	Provid.	WPRO	14	10	25	119	Lafayette	KSMB	18	16	3	75
Colum., OH	WCNC	13	9	9	22	Col.Spr.	KMGW	7	10	9	43	Colum., OH	WCNC	13	9	9	22	Col.Spr.	KMGW	7	10	9	43
Salt Lake	KZHT	5	5	5	1	Roanoke	WLXK	31	29	28	247	Salt Lake	KZHT	5	5	5	1	Roanoke	WLXK	31	29	28	247
Indian.	WZLW	10	13	14	62	Lex., KY	WLKT	15	14	3	32	Indian.	WZLW	10	13	14	62	Lex., KY	WLKT	15	14	3	32
New Or.	KUMX	16	1	1	1	Lancaster	WLAN	3	2	2	18	New Or.	KUMX	16	1	1	1	Lancaster	WLAN	3	2	2	18
Orlando	WXLL	25	23	33	119																		

MAINSTREAM TOP 40

For Week Ending March 1, 1998



SONG ACTIVITY REPORTS

EDWIN MCCAIN 721/100
I'll Be (Lava/Atlantic)
Total Stations: 63 Chart Move: 10-11

MTV	TW	LW	ZW	IP	Scranton	WBHT	TW	LW	ZW	IP
MTV	1	1	1	1	Scranton	WBHT	1	1	1	1
VH1	1	1	1	1	Tucson	WBHT	1	1	1	1
WHTZ	1	1	1	1	McAllen	WBHT	1	1	1	1
L.A.	1	1	1	1	Allentown	WBHT	1	1	1	1
San Fran	1	1	1	1	Gr.Rap.	WBHT	1	1	1	1
KIIS	1	1	1	1	Syracuse	WBHT	1	1	1	1
Dallas	1	1	1	1	WHTO	1	1	1	1	1
Wash. DC	1	1	1	1	WBHT	1	1	1	1	1
Houston	1	1	1	1	WBHT	1	1	1	1	1
KRBE	1	1	1	1	WBHT	1	1	1	1	1
Boston	1	1	1	1	WBHT	1	1	1	1	1
WKSX	1	1	1	1	WBHT	1	1	1	1	1
Miami	1	1	1	1	WBHT	1	1	1	1	1
WHRN	1	1	1	1	WBHT	1	1	1	1	1
Atlanta	1	1	1	1	WBHT	1	1	1	1	1
WSTR	1	1	1	1	WBHT	1	1	1	1	1
Seattle	1	1	1	1	WBHT	1	1	1	1	1
KBSK	1	1	1	1	WBHT	1	1	1	1	1
Long Is.	1	1	1	1	WBHT	1	1	1	1	1
WBLL	1	1	1	1	WBHT	1	1	1	1	1
San Diego	1	1	1	1	WBHT	1	1	1	1	1
KLKO	1	1	1	1	WBHT	1	1	1	1	1
Minn.	1	1	1	1	WBHT	1	1	1	1	1
KDWB	1	1	1	1	WBHT	1	1	1	1	1
St. Louis	1	1	1	1	WBHT	1	1	1	1	1
SLZ	1	1	1	1	WBHT	1	1	1	1	1
Balt.	1	1	1	1	WBHT	1	1	1	1	1
Pitts.	1	1	1	1	WBHT	1	1	1	1	1
WZZZ	1	1	1	1	WBHT	1	1	1	1	1
Tampa	1	1	1	1	WBHT	1	1	1	1	1
WFLZ	1	1	1	1	WBHT	1	1	1	1	1
Orlando	1	1	1	1	WBHT	1	1	1	1	1
WFLX	1	1	1	1	WBHT	1	1	1	1	1
Dayton	1	1	1	1	WBHT	1	1	1	1	1
WGTE	1	1	1	1	WBHT	1	1	1	1	1
Jackson	1	1	1	1	WBHT	1	1	1	1	1
WJZZ	1	1	1	1	WBHT	1	1	1	1	1
Austin	1	1	1	1	WBHT	1	1	1	1	1
KHFI	1	1	1	1	WBHT	1	1	1	1	1
Richmond	1	1	1	1	WBHT	1	1	1	1	1
WRVQ	1	1	1	1	WBHT	1	1	1	1	1
Albany	1	1	1	1	WBHT	1	1	1	1	1
WFLY	1	1	1	1	WBHT	1	1	1	1	1
Greeny.	1	1	1	1	WBHT	1	1	1	1	1
WFCB	1	1	1	1	WBHT	1	1	1	1	1
Tulsa	1	1	1	1	WBHT	1	1	1	1	1
KHTT	1	1	1	1	WBHT	1	1	1	1	1

LOREENA MCKENITT 2316/140
The Mummers' Dance (Quinlan Road/Warner Bros.)
Total Stations: 88 Chart Move: 17-17

MTV	TW	LW	ZW	IP	Scranton	WBHT	TW	LW	ZW	IP
MTV	1	1	1	1	Scranton	WBHT	1	1	1	1
VH1	1	1	1	1	Tucson	WBHT	1	1	1	1
WHTZ	1	1	1	1	McAllen	WBHT	1	1	1	1
L.A.	1	1	1	1	Allentown	WBHT	1	1	1	1
San Fran	1	1	1	1	Gr.Rap.	WBHT	1	1	1	1
KIIS	1	1	1	1	Syracuse	WBHT	1	1	1	1
Dallas	1	1	1	1	WHTO	1	1	1	1	1
Wash. DC	1	1	1	1	WBHT	1	1	1	1	1
Houston	1	1	1	1	WBHT	1	1	1	1	1
KRBE	1	1	1	1	WBHT	1	1	1	1	1
Boston	1	1	1	1	WBHT	1	1	1	1	1
WKSX	1	1	1	1	WBHT	1	1	1	1	1
Miami	1	1	1	1	WBHT	1	1	1	1	1
WHRN	1	1	1	1	WBHT	1	1	1	1	1
Atlanta	1	1	1	1	WBHT	1	1	1	1	1
WSTR	1	1	1	1	WBHT	1	1	1	1	1
Seattle	1	1	1	1	WBHT	1	1	1	1	1
KBSK	1	1	1	1	WBHT	1	1	1	1	1
Long Is.	1	1	1	1	WBHT	1	1	1	1	1
WBLL	1	1	1	1	WBHT	1	1	1	1	1
San Diego	1	1	1	1	WBHT	1	1	1	1	1
KLKO	1	1	1	1	WBHT	1	1	1	1	1
Minn.	1	1	1	1	WBHT	1	1	1	1	1
KDWB	1	1	1	1	WBHT	1	1	1	1	1
St. Louis	1	1	1	1	WBHT	1	1	1	1	1
SLZ	1	1	1	1	WBHT	1	1	1	1	1
Balt.	1	1	1	1	WBHT	1	1	1	1	1
Pitts.	1	1	1	1	WBHT	1	1	1	1	1
WZZZ	1	1	1	1	WBHT	1	1	1	1	1
Tampa	1	1	1	1	WBHT	1	1	1	1	1
WFLZ	1	1	1	1	WBHT	1	1	1	1	1
Orlando	1	1	1	1	WBHT	1	1	1	1	1
WFLX	1	1	1	1	WBHT	1	1	1	1	1
Dayton	1	1	1	1	WBHT	1	1	1	1	1
WGTE	1	1	1	1	WBHT	1	1	1	1	1
Jackson	1	1	1	1	WBHT	1	1	1	1	1
WJZZ	1	1	1	1	WBHT	1	1	1	1	1
Austin	1	1	1	1	WBHT	1	1	1	1	1
KHFI	1	1	1	1	WBHT	1	1	1	1	1
Richmond	1	1	1	1	WBHT	1	1	1	1	1
WRVQ	1	1	1	1	WBHT	1	1	1	1	1
Albany	1	1	1	1	WBHT	1	1	1	1	1
WFLY	1	1	1	1	WBHT	1	1	1	1	1
Greeny.	1	1	1	1	WBHT	1	1	1	1	1
WFCB	1	1	1	1	WBHT	1	1	1	1	1
Tulsa	1	1	1	1	WBHT	1	1	1	1	1
KHTT	1	1	1	1	WBHT	1	1	1	1	1

BILLIE MYERS 3048/125
Kiss The Rain (Universal)
Total Stations: 88 Chart Move: 9-7

MTV	TW	LW	ZW	IP	Scranton	WBHT	TW	LW	ZW	IP
MTV	1	1	1	1	Scranton	WBHT	1	1	1	1
VH1	1	1	1	1	Tucson	WBHT	1	1	1	1
WHTZ	1	1	1	1	McAllen	WBHT	1	1	1	1
L.A.	1	1	1	1	Allentown	WBHT	1	1	1	1
San Fran	1	1	1	1	Gr.Rap.	WBHT	1	1	1	1
KIIS	1	1	1	1	Syracuse	WBHT	1	1	1	1
Dallas	1	1	1	1	WHTO	1	1	1	1	1
Wash. DC	1	1	1	1	WBHT	1	1	1	1	1
Houston	1	1	1	1	WBHT	1	1	1	1	1
KRBE	1	1	1	1	WBHT	1	1	1	1	1
Boston	1	1	1	1	WBHT	1	1	1	1	1
WKSX	1	1	1	1	WBHT	1	1	1	1	1
Miami	1	1	1	1	WBHT	1	1	1	1	1
WHRN	1	1	1	1	WBHT	1	1	1	1	1
Atlanta	1	1	1	1	WBHT	1	1	1	1	1
WSTR	1	1	1	1	WBHT	1	1	1	1	1
Seattle	1	1	1	1	WBHT	1	1	1	1	1
KBSK	1	1	1	1	WBHT	1	1	1	1	1
Long Is.	1	1	1	1	WBHT	1	1	1	1	1
WBLL	1	1	1	1	WBHT	1	1	1	1	1
San Diego	1	1	1	1	WBHT	1	1	1	1	1
KLKO	1	1	1	1	WBHT	1	1	1	1	1
Minn.	1	1	1	1	WBHT	1	1	1	1	1
KDWB	1	1	1	1	WBHT	1	1	1	1	1
St. Louis	1	1	1	1	WBHT	1	1	1	1	1
SLZ	1	1	1	1	WBHT	1	1	1	1	1
Balt.	1	1	1	1	WBHT	1	1	1	1	1
Pitts.	1	1	1	1	WBHT	1	1	1	1	1
WZZZ	1	1	1	1	WBHT	1	1	1	1	1
Tampa	1	1	1	1	WBHT	1	1	1	1	1
WFLZ	1	1	1	1	WBHT	1	1	1	1	1
Orlando	1	1	1	1	WBHT	1	1	1	1	1
WFLX	1	1	1	1	WBHT	1	1	1	1	1
Dayton	1	1	1	1	WBHT	1	1	1	1	1
WGTE	1	1	1	1	WBHT	1	1	1	1	1
Jackson	1	1	1	1	WBHT	1	1	1	1	1
WJZZ	1	1	1	1	WBHT	1	1	1	1	1
Austin	1	1	1	1	WBHT	1	1	1	1	1
KHFI	1	1	1	1	WBHT	1	1	1	1	1
Richmond	1	1	1	1	WBHT	1	1	1	1	1
WRVQ	1	1	1	1	WBHT	1	1	1	1	1
Albany	1	1	1	1	WBHT	1	1	1	1	1
WFLY	1	1	1	1	WBHT	1	1	1	1	1
Greeny.	1	1	1	1	WBHT	1	1	1	1	1
WFCB	1	1	1	1	WBHT	1	1	1	1	1
Tulsa	1	1	1	1	WBHT	1	1	1	1	1
KHTT	1	1	1	1	WBHT	1	1	1	1	1

N SYNC 2573/159
I Want You Back (RCA)
Total Stations: 87 Chart Move: 11-12

MTV	TW	LW	ZW	IP	Scranton	WBHT	TW	LW	ZW	IP
MTV	1	1	1	1	Scranton	WBHT	1	1	1	1
VH1	1	1	1	1	Tucson	WBHT	1	1	1	1
WHTZ	1	1	1	1	McAllen	WBHT	1	1	1	1
L.A.	1	1	1	1	Allentown	WBHT	1	1	1	1
San Fran	1	1	1	1	Gr.Rap.	WBHT	1	1	1	1
KIIS	1	1	1	1	Syracuse	WBHT	1	1	1	1
Dallas	1	1	1	1	WHTO	1	1	1	1	1
Wash. DC	1	1	1	1	WBHT	1	1	1	1	1
Houston	1	1	1	1	WBHT	1	1	1	1	1
KRBE	1	1	1	1	WBHT	1	1	1	1	1
Boston	1	1	1	1	WBHT	1	1	1	1	1
WKSX	1	1	1	1	WBHT	1	1	1	1	1
Miami	1	1	1	1	WBHT	1	1	1	1	1
WHRN	1	1	1	1	WBHT	1	1	1	1	1
Atlanta	1	1	1	1	WBHT	1	1	1	1	1
WSTR	1	1	1	1	WBHT	1	1	1	1	



POWER PLAYLISTS

For Week Ending March 1, 1998



Playlists supplied by Broadcast Data Systems' Radio Track service. Songs ranked by number of plays in monitored week. Playlists are listed in order of TBA weekly counts, beginning with the highest-counting station. Counts are updated twice weekly following the release of the Spring and Fall Arbitron surveys. The number of stations shown each week varies depending upon genre.

Grid of radio station playlists including WKTU, B96, JAM'N 94.5, Q102, WILD 94.9, and POWER 96. Each station listing includes PD, MD, and a list of songs with their respective TW and LW values.

Grid of radio station playlists including KUBE, WDRQ, FM102, KGGI, KTFM, and POWER 92. Each station listing includes PD, MD, and a list of songs with their respective TW and LW values.

Grid of radio station playlists including Z90, KS107.5, B95, POWER 102, KLUC, and Z104. Each station listing includes PD, MD, and a list of songs with their respective TW and LW values.

★ ★ ★ **AIRPOWER** ★ ★ ★
(Minimum 500 detections for the first time)

Total Plays/Gain
WYCLEF JEAN 508/81
Gone Till November (Ruffhouse/Columbia)
Total Stations: 23/Chart Move: 30-22
Heavy (40+ plays): 4 KQKS, KQMQ, KYLZ, WKKJ
Medium (20-39): 7 KCAQ, KKFR, KLUC, KYLD, WJJS, WWKX, XHTZ
Light (Under 20): 12
New Airplay This Week: 1 KYLZ

AIRPOWER BOUND

Total Plays/Gain

LSG 472/22
Curious (EastWest/EEG)

Total Stations: 22/Chart Move: 27-26
Heavy (40+ plays): 4 KQKS, KYLZ, WWKX, XHTZ
Medium (20-39): 7 KBOS, KDGS, KKFR, KKSS, KLUC, KOHT, WHHH
Light (Under 20): 11

MADONNA 438/4
Frozen (Maverick/Warner Bros.)

Total Stations: 18/Chart Move: 29-27
Heavy (40+): 1 KKKX
Medium (20-39): 11 KDGS, KDON, KPRR, KQMQ, KUBE, KZFM, WBBM, WDRQ, WFHN, WIOQ, WKTU
Light (Under 20): 6
New Airplay This Week: 1 KDON

ERICK SERMON, KEITH MURRAY & REDMAN 431/5
Rapper's Delight (Priority)

Total Stations: 20/Chart Move: 31-28
Heavy (40+): 5 KGGI, KKFR, KKKX, KUBE, WPOW
Medium (20-29): 2 KISV, KLUC
Light (Under 20): 13
New Airplay This Week: 2 KDGS, KYLZ

ALLURE 375/41
Last Chance (Track Masters/Crave)

Total Stations: 19/Chart Move: 33-32
Heavy (40+): 1 KIKI
Medium (20-39): 8 KDGS, KGGI, KLUC, KOHT, KQMQ, KSFM, KZFM, XHTZ
Light (Under 20): 10
New Airplay This Week: 2 KBOS, WNVZ

JANET 319/150
I Get Lonely (Virgin)

Total Stations: 23/Chart Move: Debut 34
Heavy (40+): 2 KBOS, KIKI
Medium (20-39): 4 KQMQ, WHHH, WJMN, WWKX
Light (Under 20): 17
New Airplay This Week: 6 KDGS, KOHT, KQMQ, KYLD, KYLZ, WHHH

MONTELL JORDAN FEAT. MASTER P & SILKK THE SHOCKER 306/87
Let's Ride (Def Jam/Mercury)

Total Stations: 20/Chart Move: Debut 35
Heavy (40+): 1 KYLZ
Medium (20-39): 4 KDGS, KQKS, WHHH, WWKX
Light (Under 20): 15
New Airplay This Week: 6 KBOS, KCAQ, KKFR, WFHN, WJJS, WJMN

'N SYNC 277/13
I Want You Back (RCA)

Total Stations: 15/Chart Move: Debut 40
Heavy (40+): 0
Medium (20-39): 7 KOON, KTFM, KZFM, WDRQ, WFHN, WJJS, WNVZ
Light (Under 20): 8
New Airplay This Week: 2 KKKX, WWKX

CHART BOUND

Total Plays/Gain

MILITIA 270/7
Burn (Red Ant)

Total Stations: 14
Heavy (40+): 2 KKFR, KYLD

Medium (20-39): 5 KCAQ, KDGS, KIKI, KOHT, XHTZ
Light (Under 20): 7

DA REAL ONE 251/12
U Like Pina Colada (LaFace/Arista)

Total Stations: 11
Heavy (40+): 3 KPRR, KSFM, KUBE
Medium (20-39): 2 KIKI, WPOW
Light (Under 20): 6
New Airplay This Week: 1 KZFM

MARY J. BLIGE 248/10
Seven Days (MCA)

Total Stations: 14
Heavy (40+): 2 KIKI, WWKX
Medium (20-39): 4 KDGS, KLUC, WHHH, WJJS
Light (Under 20): 8

PRINCE BE, KY-MANI & JOHN F 238/56
Gotta Be...Movin' On Up (Gee Street/V2)

Total Stations: 19
Heavy (40+): 1 KQKS
Medium (20-39): 4 KBOS, KKFR, WHHH, XHTZ
Light (Under 20): 14
New Airplay This Week: 2 KKFR, WJJS

MACK 10 FEAT. ICE CUBE & SNOOP DOGGY DOGG 226/32
Only In California (Priority)

Total Stations: 18
Heavy (40+): 0
Medium (20-39): 4 KDGS, KISV, KKFR, XHTZ
Light (Under 20): 14
New Airplay This Week: 1 KPRR

ANGELINA 225/19
Mambo (Upstairs)

Total Stations: 12
Heavy (40+): 0
Medium (20-39): 6 KIKI, KTFM, KYLD, KZFM, WPOW, WWKX
Light (Under 20): 6
New Airplay This Week: 1 KYLZ

ROBYN 198/59
Do You Really Want Me (RCA)

Total Stations: 12
Heavy (40+): 0
Medium (20-39): 4 KDGS, KDON, WFHN, WWKX
Light (Under 20): 8
New Airplay This Week: 2 KGGI, WIOQ

ARETHA FRANKLIN 197/41
A Rose Is Still A Rose (Arista)

Total Stations: 16
Heavy (40+): 0
Medium (20-39): 4 KBOS, KDGS, WJJS, XHTZ
Light (Under 20): 12
New Airplay This Week: 2 KGGI, KKSS

LORD TARIQ & PETER GUNZ 194/31
Deja Vu [Uptown Baby] (Codeine/Columbia)

Total Stations: 20
Heavy (40+): 1 XHTZ
Medium (20-39): 2 KYLD, WWKX
Light (Under 20): 17
New Airplay This Week: 1 WHHH

SMASH MOUTH 194/22
Walkin' On The Sun (Interscope)

Total Stations: 10
Heavy (40+): 2 WFHN, WIOQ

Medium (20-39): 2 KDON, WDRQ
Light (Under 20): 6

ØL SKOOL [FEAT. KEITH SWEAT & XSCAPE] 175/6
Am I Dreaming (Kala/Universal)

Total Stations: 16
Heavy (40+): 0
Medium (20-39): 3 KDGS, WKKJ, XHTZ
Light (Under 20): 13

JODY WATLEY 174/22
Off The Hook (Atlantic)

Total Stations: 12
Heavy (40+): 1 XHTZ
Medium (20-39): 4 KDGS, KDON, WHHH, WJJS
Light (Under 20): 7

ICE CUBE 171/27
We Be Clubbin (Heavyweight/A&M)

Total Stations: 18
Heavy (40+): 1 KYLD
Medium (20-39): 1 KYLZ
Light (Under 20): 16
New Airplay This Week: 1 WHHH

PAULA COLE 165/18
I Don't Want To Wait (Imago/Warner Bros.)

Total Stations: 11
Heavy (40+): 1 WIOQ
Medium (20-39): 2 WBBM, WDRQ
Light (Under 20): 8
New Airplay This Week: 2 KGGI, KSFM

PUFF DADDY & THE FAMILY 147/48
It's All About The Benjamins (Bad Boy/Arista)

Total Stations: 17
Heavy (40+): 1 WBBM
Medium (20-39): 1 WJJS
Light (Under 20): 15
New Airplay This Week: 1 WJMN

SALT-N-PEPA 134/4
Gitty Up (London/Rad Ant/Island)

Total Stations: 14
Heavy (40+): 0
Medium (20-39): 3 KOHT, WHHH, WJJS
Light (Under 20): 11

PUBLIC ANNOUNCEMENT 131/67
Body Bumpin' Yippie-Yi-Yo (A&M)

Total Stations: 7
Heavy (40+): 1 WKKJ
Medium (20-39): 3 KCAQ, KDGS, WHHH
Light (Under 20): 3
New Airplay This Week: 2 KUBE, WHHH

SHAGGY 129/31
Sexy Body Girls (Virgin)

Total Stations: 10
Heavy (40+): 0
Medium (20-39): 3 WJJS, WWKX, XHTZ
Light (Under 20): 7

JD FEAT. DA BRAT 127/16
The Party Continues (So So Def/Columbia)

Total Stations: 11
Heavy (40+): 0
Medium (20-39): 3 KQKS, KYLZ, XHTZ
Light (Under 20): 8
New Airplay This Week: 1 KQKS

BACKSTREET BOYS 125/46
Everybody (Backstreet's Back) (Jive)

Total Stations: 9
Heavy (40+): 0
Medium (20-39): 3 KSFM, WKTU, WNVZ
Light (Under 20): 6
New Airplay This Week: 1 KSFM

VOICES OF THEORY 118/51
Say It (H.O.L.A.)

Total Stations: 14
Heavy (40+): 0
Medium (20-39): 1 KTFM
Light (Under 20): 13
New Airplay This Week: 2 KOHT, KPRR

MOST NEW STATIONS

No. Of Stations

JANET 6
I Get Lonely (Virgin)

MONTELL JORDAN FEAT. MASTER P & SILKK THE SHOCKER 6
Let's Ride (Def Jam/Mercury)

SYLK-E. FYNE FEAT. CHILL 6
Romeo And Juliet (RCA)

JACKSON 5 FEATURING BLACK ROB 3
I Want You Back '98 (Motown)

SWV 3
Rain (RCA)

FRUIT DE LA PASSION 115/16
Tic Tac Tac (Warlock)

Total Stations: 6
Heavy (40+): 1 KZFM
Medium (20-39): 1 WKTU
Light (Under 20): 4
New Airplay This Week: 1 WKKJ

SNOOP DOGGY DOGG FEAT. JD 114/12
We Just Wanna Party With You (Columbia)

Total Stations: 8
Heavy (40+): 1 KKFR
Medium (20-39): 1 KISV
Light (Under 20): 6

TAMIA 97/19
Imagination (Qwest/Warner Bros.)

Total Stations: 9
Heavy (40+): 1 XHTZ
Medium (20-39): 1 KDGS
Light (Under 20): 7
New Airplay This Week: 1 KQMQ

DAFT PUNK 96/3
Around The World (Soma/Virgin)

Total Stations: 13
Heavy (40+): 0
Medium (20-39): 2 KCAQ, KISV
Light (Under 20): 11

TIMBALAND & MAGOO 92/43
Clock Strikes (Blackground/Atlantic)

Total Stations: 19
Heavy (40+): 0
Medium (20-39): 2 KYLD, XHTZ
Light (Under 20): 17
New Airplay This Week: 1 KYLZ

MATCHBOX 20 92/5
3 AM (Lava/Atlantic)

Total Stations: 10
Heavy (40+): 0
Medium (20-39): 2 WFHN, WIOQ
Light (Under 20): 8

MASTER P 79/19
Make Em' Say Uhh! (No Limit/Priority)

Total Stations: 9
Heavy (40+): 1 WKKJ
Medium (20-39): 0
Light (Under 20): 8
New Airplay This Week: 1 XHTZ

BILLIE MYERS 71/16
Kiss The Rain (Universal)

Total Stations: 8
Heavy (40+): 0
Medium (20-39): 1 WFHN
Light (Under 20): 7

WILL SMITH 71/4
Just The Two Of Us (Columbia)

Total Stations: 1
Heavy (40+): 1 KUBE
Medium (20-39): 0
Light (Under 20): 0

DIANA KING 68/5
I Say A Little Prayer (WORK)

Total Stations: 4
Heavy (40+): 0
Medium (20-39): 3 WDRQ, WIOQ, WKTU
Light (Under 20): 1

THIRD EYE BLIND 63/-1
Semi-Charmed Life (Elektra/EEG)

Total Stations: 3
Heavy (40+): 0
Medium (20-39): 2 WDRQ, WFHN
Light (Under 20): 1

RICKY MARTIN 63/6
Marla (Sony Latin)

Total Stations: 6
Heavy (40+): 1 WKTU
Medium (20-39): 0
Light (Under 20): 5

★ THE LOX 61/19
If You Think I'm Jiggy (Bad Boy/Arista)

Total Stations: 12
Heavy (40+): 0
Medium (20-39): 1 KQMQ
Light (Under 20): 11
New Airplay This Week: 1 KYLZ

SNOOP DOGGY DOGG & KURUPT 58/-1
Ride On (Caught Up!) (Noo Trybe/Virgin)

Total Stations: 10
Heavy (40+): 0
Medium (20-39): 0
Light (Under 20): 10

★ AEROSMITH 56/26
Pink (Columbia)

Total Stations: 2
Heavy (40+): 1 WKKJ
Medium (20-39): 0
Light (Under 20): 1

TO KOOL CHRIS 53/-2
It's Time To Party (Scotti Bros.)

Total Stations: 10
Heavy (40+): 0
Medium (20-39): 0
Light (Under 20): 10

★ JACKSON 5 FEAT. BLACK ROB 53/29
I Want You Back '98 (Motown)

Total Stations: 14
Heavy (40+): 0
Medium (20-39): 0
Light (Under 20): 14
New Airplay This Week: 3 KDGS, KKFR, WPOW

★ HI-TOWN DJ'S 52/41
Ding-A-Ling (Restless)

Total Stations: 2
Heavy (40+): 0
Medium (20-39): 2 KIKI, KQMQ
Light (Under 20): 0
New Airplay This Week: 1 KQMQ

Monitor AIRPLAY SONG ACTIVITY REPORTS

For Week Ending March 1, 1998

Table with 4 columns: ALLURE (375/41), ANGELINA (225/19), MARY J BLIGE (248/10), DA REAL ONE (251/12). Each column contains song title, artist, and station data.

Table with 4 columns: CELINE DION (1571/40), ARETHA FRANKLIN (197/41), ICE CUBE (171/27), JANET (319/150). Each column contains song title, artist, and station data.

Table with 4 columns: MONTELL JORDAN FEAT. MASTER P & SILK THE SHOCKER (306/87), K.P. & ENVYI (1089/133), LSG (472/22), LORD TARIQ & PETER GUNZ (194/31). Each column contains song title, artist, and station data.

Table with 4 columns: MADONNA (438/4), MASE (FEAT. T.L.W.) (848/64), BRIAN MCKNIGHT (1476/89), MILITIA (270/7). Each column contains song title, artist, and station data.

Table with 4 columns: NEXT (849/91), PRINCE BE, KY-MANI & JOHN F (238/56), ROBYN (198/59), SAVAGE GARDEN (805/9). Each column contains song title, artist, and station data.

Table with 4 columns: WILL SMITH (1079/69), SWV (606/46), SYLK-E. FYNE FEAT. CHILL (609/68), TIMBALAND AND MAGOO (882/1). Each column contains song title, artist, and station data.

POWER PLAYLISTS

For Week Ending March 1, 1998



Playlists compiled by Broadcast Data Systems' Radio Track service. Songs ranked by number of plays in monitored week. Playlists are listed in order of TSS weekly score, beginning with the highest-scoring station. Scores are updated twice yearly following the release of the Spring and Fall Arbitron surveys. The number of stations shown each week varies depending upon space.

Grid of 24 radio station playlists including: HOT 97, POWER 106, THE BEAT, WGCI, POWER 99, WPGC, WJLB, V103, THE BOX, WKYS, KMEL, K104, PHILLY 103.9, 92Q, WCHB, HOT 97.5, POWER 98, Q93, 102 JAMZ, K97.5, 102 JAMZ, V100, 99 JAMZ, THE WIZ.

BDS IMPACT

★ ★ ★ **AIRPOWER** ★ ★ ★
(Minimum 700 detections for the first time)

JANET **906/208**
I Get Lonely (Virgin)
Total Stations: 44/Chart Move: 40-23
Heavy (30+ plays): 13 KBOS, KIKI, KKB, WCHB, WEAS, WENN, WERQ, WGCI, WHTA, WJLB, WKYS, WTL, WVKX
Medium (15-29): 17 KQMG, KYLZ, WBLX, WCKX, WFXA, WHHH, WJHM, WJMS, WJMN, WJMZ, WPEG, WPGC, WPHI, WQOK, WQUE, WSGF, WYOK
Light (Under 15): 14
New Airplay This Week: 9 KDGS, KQMG, KYLD, KYLZ, WBT, WHHH, WJMZ, WKKV, WWWZ

ICE CUBE **853/105**
We Be Clubbin' (Heavyweight/A&M)
Total Stations: 47/Chart Move: 31-25
Heavy (30+): 9 KBXX, KKDA, KMEL, KPWR, KXHT, KYLD, WBHJ, WHTA, WJMH
Medium (15-29): 13 KCAQ, KKB, KKFR, KRRQ, KYLZ, WBLX, WJBT, WJMI, WPEG, WPHI, WQUE, WYOK, XHTZ
Light (Under 15): 32
New Airplay This Week: 8 WHHH, WIZF, WKKV, WPHI, WQOK, WROU, WSGF, WWWZ

SOMETHIN' FOR THE PEOPLE **730/25**
All I Do (Warner Bros.)
Total Stations: 35/Chart Move: 35-33
Heavy (30+): 4 KIKI, KQKS, KTBT, WWWZ
Medium (15-29): 21 KDGS, KDKS, KQMG, KRRQ, WBHJ, WBLX, WCHB, WCKX, WFXA, WGZB, WJBT, WJHM, WJLB, WJMI, WKKV, WPEG, WQHT, WQOK, WQUE, WROU, WSGF
Light (Under 15): 10
New Airplay This Week: 2 WBLX, WQHT

QUEEN PEN **715/119**
Party Ain't A Party (Lil' Man/Interscope)
Total Stations: 47/Chart Move: 39-35
Heavy (30+): 9 KDKS, WBHJ, WERQ, WHTA, WJMH, WKYS, WPGC, WPHI, WUSL
Medium (15-29): 8 KRRQ, WBLX, WENN, WFXA, WJBT, WJMI, WWWZ, WYOK
Light (Under 15): 30
New Airplay This Week: 5 WCHB, WENN, WJMI, WPEG, WQHT

PUBLIC ANNOUNCEMENT **860/111**
Body Bumpin' Yippie-Yi-Yo (A&M)
Total Stations: 39/Chart Move: 36-24
Heavy (30+): 13 KBXX, KDGS, KKDA, KRRQ, KTBT, WBLX, WCKX, WFXA, WJHM, WKKV, WKKJ, WSGF, WWWZ
Medium (15-29): 13 KCAQ, KDKS, WCHB, WEAS, WGZB, WHHH, WJHM, WJMI, WJMZ, WPEG, WQOK, WQUE, WROU
Light (Under 15): 13
New Airplay This Week: 3 KUBE, WHHH, WQUE

WYCLEF JEAN **847/135**
Gone Till November (Ruffhouse/Columbia)
Total Stations: 47/Chart Move: 30-26
Heavy (30+): 10 KKDA, KMEL, KQKS, KQMG, KYLD, KYLZ, WJMS, WKKV, WQHT, XHTZ
Medium (15-29): 12 KCAQ, KDGS, KDKS, KKFR, KLUC, KRRQ, WHHH, WJBT, WJHM, WPGC, WVKX, WWWZ
Light (Under 15): 25
New Airplay This Week: 2 KYLZ, WKKV

ARETHA FRANKLIN **729/45**
A Rose Is Still A Rose (Arista)
Total Stations: 48/Chart Move: 37-34
Heavy (30+): 3 KTBT, WSGF, XHTZ
Medium (15-29): 21 KBOS, KBXX, KDGS, KDKS, KKDA, KMEL, KRRQ, WCHB, WCKX, WFXA, WGCI, WGZB, WHHH, WJHM, WJMS, WJMI, WJMZ, WKYS, WQOK, WQUE, WWWZ
Light (Under 15): 24
New Airplay This Week: 1 WBLX

JD FEAT. DA BRAT **479/77**
The Party Continues (So So Def/Columbia)
Total Stations: 44
Heavy (30+): 3 KYLZ, WHTA, XHTZ
Medium (15-29): 13 KKB, KMEL, KQKS, KYLD, WBHJ, WBLX, WBT, WJBT, WJMI, WPEG, WQUE, WVEE, WWWZ
Light (Under 15): 28
New Airplay This Week: 6 KKDA, KQKS, KRRQ, WBLX, WJLB, WQHT

MILITIA **466/-20**
Burn (Red Ant)
Total Stations: 36
Heavy (30+): 5 KKFR, KMEL, KPWR, KYLD, XHTZ
Medium (15-29): 6 KCAQ, KDGS, KIKI, WJMI, WQUE, WYOK
Light (Under 15): 25
New Airplay This Week: 1 WHTA

TAMIA **440/86**
Imagination (Qwest/Warner Bros.)
Total Stations: 36
Heavy (30+): 2 WEAS, XHTZ
Medium (15-29): 13 KDGS, KMEL, KQMG, KTBT, WCHB, WERQ, WFXA, WJMI, WJMZ, WKKV, WPEG, WQUE, WWWZ
Light (Under 15): 21
New Airplay This Week: 2 KQMG, WQOK

MYSTIKAL **427/15**
The Man Right Chea (Big Boy/No Limit/Jive)
Total Stations: 26
Heavy (30+): 5 KBXX, KXHT, WHTA, WJMI, WYOK
Medium (15-29): 7 KKDA, KRRQ, WBLX, WJBT, WPEG, WQUE, WWWZ
Light (Under 15): 14
New Airplay This Week: 3 WCHB, WJHM, WKKV

MACK 10 FEAT. ICE CUBE & SNOOP DOGGY DOGG **390/12**
Only In California (Priority)
Total Stations: 36
Heavy (30+): 3 KKFR, KPWR, XHTZ

MOST NEW STATIONS No. Of Stations

- TIMBALAND AND MAGOO** **10**
Clock Strikes (Blackground/Atlantic)
- JANET** **9**
I Get Lonely (Virgin)
- ICE CUBE** **8**
We Be Clubbin' (Heavyweight/A&M)
- SALT-N-PEPA** **7**
Gitty Up (Red Ant/London/Island)
- JACKSON 5 FEAT. BLACK ROB** **6**
I Want You Back '98 (Motown)
- JD FEAT. DA BRAT** **6**
The Party Continues (So So Def/Columbia)
- THE LOX [FEAT. DMX & LIL' KIM]** **6**
Money, Power & Respect (Bad Boy/Arista)

Medium (15-29): 6 KDGS, KISV, KKB, KKDA, KYLD, WJMI
Light (Under 15): 27
New Airplay This Week: 2 WBLX, WSGF

★ **THE LOX [FEAT. DMX & LIL' KIM]** **373/203**
Money, Power & Respect (Bad Boy/Arista)
Total Stations: 29
Heavy (30+): 5 WBHJ, WHTA, WJHM, WQHT, WUSL
Medium (15-29): 4 KXHT, WKYS, WPHI, WYOK
Light (Under 15): 20
New Airplay This Week: 6 KXHT, WBHJ, WCHB, WJHM, WWWZ, WYOK

★ **TIMBALAND AND MAGOO** **323/178**
Clock Strikes (Blackground/Atlantic)
Total Stations: 49
Heavy (30+): 1 XHTZ
Medium (15-29): 6 KYLD, WHTA, WJHM, WJMI, WPEG, WWWZ
Light (Under 15): 42
New Airplay This Week: 10 KRRQ, KYLZ, WENN, WJHM, WJMH, WJMI, WQOK, WVEE, WWWZ, WYOK

KEITH WASHINGTON **315/66**
Bring It On (Silas/MCA)
Total Stations: 23
Heavy (30+): 1 WSGF
Medium (15-29): 8 KDKS, KRRQ, KTBT, WGCI, WJMI, WPEG, WQUE, WWWZ
Light (Under 15): 14
New Airplay This Week: 5 KDGS, KDKS, WEAS, WKKV, WKYS

★ **SILKK THE SHOCKER** **295/103**
Just Be Straight With Me (No Limit/Priority)
Total Stations: 34
Heavy (30+): 3 KXHT, WBHJ, WJMI
Medium (15-29): 4 KRRQ, WJBT, WJHM, WPEG
Light (Under 15): 27
New Airplay This Week: 4 KBXX, WBLX, WFXA, WWWZ

GOODIE MOB **275/66**
They Don't Dance No Mo (LaFace/Arista)
Total Stations: 27
Heavy (30+): 3 WBHJ, WHTA, WYOK
Medium (15-29): 3 WJHM, WPEG, WVEE
Light (Under 15): 21
New Airplay This Week: 1 WJHM

PATTI LABELLE **238/-5**
Someone Like You (MCA)
Total Stations: 19
Heavy (30+): 2 KTBT, WSGF
Medium (15-29): 5 KDKS, KRRQ, WGCI, WQUE, WWWZ
Light (Under 15): 12
New Airplay This Week: 1 KDGS

★ **ELUSION** **237/15**
Reality (RCA)
Total Stations: 17
Heavy (30+): 1 KTBT
Medium (15-29): 6 KDGS, KDKS, WEAS, WQOK, WQUE, WWWZ
Light (Under 15): 10

★ **SNOOP DOGGY DOGG & KURUPT** **225/50**
Ride On (Caught Up!) (Noo Trybe/Virgin)
Total Stations: 36
Heavy (30+): 1 KPWR

THIS WEEK	LAST WEEK	WEEKS ON	TITLE/IMPRINT/PROMOTION LABEL	ARTIST	TW	LW
★ ★ ★ No. 1 ★ ★ ★						
1	1	17	NICE & SLOW LAFACE/ARISTA 8 weeks at No. 1	USHER	2831	2948
2	2	15	ALL MY LIFE MCA	K-CI & JOJO	2808	2826
3	3	12	ANYTIME MERCURY	BRIAN MCKNIGHT	2678	2697
4	8	11	SWING MY WAY EASTWEST/EEG	K.P. & ENVYI	1981	1766
5	6	14	NO, NO, NO COLUMBIA	DESTINY'S CHILD	1934	1875
6	4	17	I DON'T EVER WANT TO SEE YOU AGAIN STONECREEK/EPIC	UNCLE SAM	1864	1984
7	10	8	SEVEN DAYS MCA	MARY J. BLIGE	1847	1881
8	9	8	RAIN RCA	SWV	1844	1759
9	7	13	WHAT YOU WANT BAD BOY/ARISTA	MASE (FEAT. TOTAL)	1822	1774
10	5	16	LUV 2 LUV U BLACKGROUND/ATLANTIC	TIMBALAND AND MAGOO	1706	1799
11	11	22	MY BODY EASTWEST/EEG	LSG	1637	1698
12	12	7	TOO CLOSE ARISTA	NEXT	1540	1316
13	15	9	BREAKDOWN COLUMBIA	MARIAH CAREY (FEAT. BONE THUGS-N-HARMONY)	1375	1297
14	18	6	AM I DREAMING KEIA/UNIVERSAL	OL' SKOOL (FEAT. KEITH SWEAT & XSCAPE)	1301	1208
15	24	3	LET'S RIDE DEF JAM/MERCURY	MONTELL JORDAN FEAT. MASTER P & SILKK THE SHOCKER	1212	932
16	16	6	DO FOR LOVE AMARU/JIVE	2PAC FEAT. ERIC WILLIAMS	1207	1224
17	14	32	YOU MAKE ME WANNA... LAFACE/ARISTA	USHER	1131	1181
18	22	3	CURIOUS EASTWEST/EEG	LSG FEAT. LL COOL J, BUSTA RHYMES & MC LYTE	1117	1002
19	20	3	ROMEO AND JULIET RCA	SYLK-E. FYNE FEATURING CHILL	1113	1001
20	17	7	BEEP ME 911 EASTWEST/EEG	MISSY "MISDEMEANOR" ELLIOTT (FEAT. 702 & MAGOO)	1104	1110
21	13	17	A SONG FOR MAMA MOTOWN	BOYZ II MEN	1085	1335
22	25	4	DEJA VU (UPTOWN BABY) CODEINE/COLUMBIA	LORD TARIQ & PETER GUNZ	982	839
★ ★ ★ AIRPOWER ★ ★ ★						
23	40	2	I GET LONELY VIRGIN	JANET	906	698
★ ★ ★ AIRPOWER ★ ★ ★						
24	36	2	BODY BUMPIN' YIPPIE-YI-YO A&M	PUBLIC ANNOUNCEMENT	860	749
★ ★ ★ AIRPOWER ★ ★ ★						
25	31	4	WE BE CLUBBIN' HEAVYWEIGHT/A&M	ICE CUBE	853	748
★ ★ ★ AIRPOWER ★ ★ ★						
26	30	10	GONE TILL NOVEMBER RUFFHOUSE/COLUMBIA	WYCLEF JEAN	847	712
27	21	20	WE'RE NOT MAKING LOVE NO MORE LAFACE/ARISTA	DRU HILL	806	1002
28	19	5	MY HEART WILL GO ON 550 MUSIC/EPIC	CELINE DION	783	731
29	27	14	GETTIN' JIGGY WIT IT COLUMBIA	WILL SMITH	778	744
30	28	17	5 STEPS ISLAND	DRU HILL	754	881
31	34	19	ARE U STILL DOWN YAB YUM/550 MUSIC/EPIC	JON B.	734	780
32	33	18	BEEN AROUND THE WORLD BAD BOY/ARISTA	PUFF DADDY & THE FAMILY (FEAT. THE NOTORIOUS B.I.G. & MASE)	733	739
★ ★ ★ AIRPOWER ★ ★ ★						
33	35	7	ALL I DO WARNER BROS.	SOMETHIN' FOR THE PEOPLE	730	705
★ ★ ★ AIRPOWER ★ ★ ★						
34	37	2	A ROSE IS STILL A ROSE ARISTA	ARETHA FRANKLIN	729	684
★ ★ ★ AIRPOWER ★ ★ ★						
35	39	2	PARTY AIN'T A PARTY LIL' MAN/INTERSCOPE	QUEEN PEN	715	596
36	23	15	DANGEROUS ELEKTRA/EEG	BUSTA RHYMES	697	895
37	26	13	ALL MY LOVE LIL' MAN/INTERSCOPE	QUEEN PEN FEAT. ERIC WILLIAMS	638	803
38	38	7	MAKE EM SAY UHH! NO LIMIT/PRIORITY	MASTER P FEAT. SILKK THE SHOCKER, MIA X, & MYSTIKAL	624	603
39	32	23	SOCK IT 2 ME EASTWEST/EEG	MISSY "MISDEMEANOR" ELLIOTT FEAT. DA BRAT	608	751
40	NEW		STRAWBERRIES PERSPECTIVE/A&M	SMOOTH	551	472

Records showing an increase in detections over the previous week, regardless of chart movement. A record which has been on the chart for more than 20 weeks will not receive a bullet, even if it registers an increase in detections. Airpower awarded to those records which attain 700 detections for the first time. If two records are tied in number of plays, the record being played on more stations is placed first. Records below the top 20 are removed from the chart after 26 weeks. © 1998, Billboard/BPI Communications.

Medium (15-29): 1 WJMI
Light (Under 15): 34
New Airplay This Week: 1 KRRQ

★ **SALT-N-PEPA** **225/61**
Gitty Up (Red Ant/London/Island)
Total Stations: 31
Heavy (30+): 0
Medium (15-29): 4 WBHJ, WHHH, WJMS, WJMI
Light (Under 15): 27
New Airplay This Week: 7 KRRQ, KTBT, WCHB, WJHM, WJMI, WROU, WWWZ

★ **BUSTA RHYMES** **224/85**
Turn It Up (Remix)/Fire It Up (Elektra/EEG)
Total Stations: 36
Heavy (30+): 2 WPHI, WUSL
Medium (15-29): 1 WQHT
Light (Under 15): 33
New Airplay This Week: 4 KCAQ, KDGS, KMEL, WPGC

★ **SCARFACE FEAT. TUPAC AND MASTER P** **221/12**
Homies And Thuggs (Rap-A-Lot/Noo Trybe/Virgin)
Total Stations: 22
Heavy (30+): 2 WBHJ, WYOK
Medium (15-29): 3 KBXX, KXHT, WJBT
Light (Under 15): 17
New Airplay This Week: 1 WWWZ

★ **H-TOWN** **220/25**
Natural Woman (Relativity)
Total Stations: 23
Heavy (30+): 0
Medium (15-29): 5 KDKS, WFXA, WJMI, WKKV, WQUE
Light (Under 15): 18
New Airplay This Week: 2 WJMZ, WWWZ

MONITOR AIRPLAY SONG ACTIVITY REPORTS



Broadcast Data Systems

For Week Ending March 1, 1998

Detailed song tracking information for the last 3 weeks for all songs showing increased play this week. Total play and gain do not include video play. Markets listed in order of population.

Main table containing 48 columns of song activity data, including artist names (e.g., Mariah Carey, Destiny's Child, Celine Dion), song titles, chart positions, and station lists for various markets.

POWER PLAYLISTS

For Week Ending March 1, 1998



Playlists supplied by Broadcast Data Systems. Radio Tracks are... Songs ranked by number of plays in monitored week...



Grid of 24 radio station playlists including WPLJ, BIG 105, Q95.5, STAR 104.5, MIX 107.3, KS95, MIX 96.5, Q104, STAR 101.5, MIX 106.5, WRAL, MIX 101.5, KYKY, MIX 105.1, MIX 106.5, 94WKTI, MIX 99.1, WENS, KISS FM, MAGIC 105, WKDD, MIX 94.1, KISN 97, and FM100.

BDS IMPACT

AIRPOWER
(Minimum 700 detections for the first time)

MADONNA 789/178
Frozen (Maverick/Warner Bros.)
Total Stations: 43/Chart Move: 30-23
Heavy (30+ plays): 6 KAMX, KBBT, KFMB, KHMV, KYSR, WQAL
Medium (15-29): 24 KDMX, KEZR, KHTQ, KISN, KLLC, KPLZ, KSII, KURB, KVUU, KYKY, KZZP, WAEV, WAKS, WEZB, WKDD, WKQI, WKTI, WLNK, WMC, WMTX, WPLJ, WQLH, WRQX, WVIC
Light (Under 15): 13
New Airplay This Week: 7 KBEE, KEZR, KHTQ, KURB, KVUU, WVIC, WVAF
KHMV, WMTX, KYKY, KDMX, KBBT, KAMX, WVMX

PAULA COLE 766/144
Me (Imago/Warner Bros.)
Total Stations: 37/Chart Move: 29-26
Heavy (30+): 5 KAMX, KBBT, KOZN, KYSR, WPTE
Medium (15-29): 25 KLLC, KLLY, KMXB, KPEK, KPLZ, KSTZ, KURB, KYSR, KZZO, KZZP, WBAM, WBMX, WKDD, WKZL, WLNK, WMC, WMTX, WMXB, WPLJ, WPLL, WQAL, WQLH, WVIC, WVTY, WVMX
Light (Under 15): 7
New Airplay This Week: 4 KFMB, KVUU, WBAM, WPLJ

BACKSTREET BOYS 713/23
As Long As You Love Me (Jive)
Total Stations: 31/Chart Move: 26-27
Heavy (30+): 10 KHMV, KSII, KYKY, WAKS, WEZB, WIOG, WKQI, WMXL, WPLJ, WQLH
Medium (15-29): 14 KBEE, KHTQ, KPLZ, KSMG, KURB, WAEV, WENS, WKDD, WMC, WMYX, WSNE, WVAF, WWDE, WYXR
Light (Under 15): 7
New Airplay This Week: 2 KPLZ, WVMX

AIRPOWER BOUND

Total Plays/Gain

FASTBALL 335/93
The Way (Hollywood)

Total Stations: 18/Chart Move: Debut 35
Heavy (30+ plays): 3 KAMX, KBBT, KOZN
Medium (15-29): 9 KLLC, KSTZ, KTNP, KYSR, KVUU, KYSR, KZZP, WBAM, WVTY
Light (Under 15): 6
New Airplay This Week: 4 KLLC, KPEK, WBAM, WPTF

JANET 329/-13
Together Again (Virgin)

Total Stations: 18/Chart Move: 37-36
Heavy (30+): 6 KHMV, KSII, WAKS, WEZB, WMXL, WQLH
Medium (15-29): 4 KHTQ, WIOG, WKDD, WKQI
Light (Under 15): 8

THE PISTOLEROS 309/9
My Guardian Angel (Hollywood)

Total Stations: 21/Chart Move: 38-37
Heavy (30+): 1 KAMX
Medium (15-29): 10 KKPN, KLLY, KOZN, KTNP, KYSR, KZZO, WPLL, WQAL, WSHE, WVTY
Light (Under 15): 10
New Airplay This Week: 2 KBBT, KBEE

BARENAKED LADIES 303/25
Brian Wilson (Reprise)

Total Stations: 13/Chart Move: 39-38
Heavy (30+): 4 KFMB, KTNP, WBMX, WMXB
Medium (15-29): 5 KLLC, KOZN, WPTE, WSHE, WVTY
Light (Under 15): 4
New Airplay This Week: 1 KLLY

FLEETWOOD MAC 286/25
Landslide (Reprise)

Total Stations: 25/Chart Move: 40-39
Heavy (30+): 4 KPLZ, WBMX, WLNK, WQAL
Medium (15-29): 4 KKOB, KURB, WMXL, WVMX
Light (Under 15): 17
New Airplay This Week: 1 WKTI

CHART BOUND

Total Plays/Gain

TONIC 253/66
Open Up Your Eyes (Polydor/A&M)

Total Stations: 19
Heavy (30+): 3 KOZN, KZZO, WALC
Medium (15-29): 6 KHTQ, KPEK, KYSR, WIOG, WPTE, WVTY
Light (Under 15): 10
New Airplay This Week: 3 KDMX, KZZO, WVTY

CHUMBAWAMBA 178/72
Amnesia (Republic/Universal)

Total Stations: 14
Heavy (30+): 0
Medium (15-29): 5 KAMX, KOZN, KZZP, WPTE, WSHE
Light (Under 15): 9
New Airplay This Week: 4 KLLY, KYSR, WQLH, WTMX

SISTER 7 165/90
Know What You Mean (Arista/Arista)

Total Stations: 13
Heavy (30+): 1 KOZN
Medium (15-29): 4 KAMX, KZZO, WMXB, WVTY
Light (Under 15): 8
New Airplay This Week: 5 KBEE, KLLC, KPEK, KZZO, WMXB

JAMES HORNER 155/47
Southampton (Sony Classical/WORX)

Total Stations: 14
Heavy (30+): 1 WMYX
Medium (15-29): 3 KFMB, KHMV, KLLY
Light (Under 15): 10
New Airplay This Week: 1 KLLY

THE TUESDAYS 155/59
It's Up To You (Arista)

Total Stations: 10
Heavy (30+): 1 WMXB
Medium (15-29): 4 KTNP, WBAM, WPLJ, WQLH
Light (Under 15): 5
New Airplay This Week: 2 KTNP, WAKS

ELTON JOHN 130/33
Recover Your Soul (Rocket/Island)

Total Stations: 11
Heavy (30+): 0
Medium (15-29): 4 KURB, WKDD, WKTI, WVAF
Light (Under 15): 7
New Airplay This Week: 4 KSII, WKDD, WVAF, WWDE

FIONA APPLE 112/11
Sleep To Dream (Clean Slate/WORX)

Total Stations: 6
Heavy (30+): 1 KAMX
Medium (15-29): 3 KBBT, KLLC, KOZN
Light (Under 15): 2

MONO 109/21
Life In Mono (Echo/Mercury)

Total Stations: 5
Heavy (30+): 2 KBBT, KPEK
Medium (15-29): 1 KYSR
Light (Under 15): 2

'N SYNC 106/7
I Want You Back (RCA)

Total Stations: 6
Heavy (30+): 1 WQLH
Medium (15-29): 2 KHTQ, WAKS
Light (Under 15): 3

CORNERSHOP 97/9
Brimful Of Asha (Luaka Bop/Warner Bros.)

Total Stations: 7
Heavy (30+): 1 KBBT
Medium (15-29): 2 KPEK, WSHE
Light (Under 15): 4

EVERCLEAR 91/11
Everything To Everyone (Capitol)

Total Stations: 6
Heavy (30+): 1 KBBT
Medium (15-29): 3 KPEK, KTNP, WPTE
Light (Under 15): 2

SPICE GIRLS 85/1
Say You'll Be There (Virgin)

Total Stations: 19
Heavy (30+): 0
Medium (15-29): 0
Light (Under 15): 19

MOST NEW STATIONS

No. Of Stations
MADONNA 7 <i>Frozen (Maverick/Warner Bros.)</i>
SISTER 7 5 <i>Know What You Mean (Arista/Arista)</i>

AQUA 83/2
Turn Back Time (MCA)

Total Stations: 6
Heavy (30+): 1 KHMV
Medium (15-29): 2 WAKS, WQLH
Light (Under 15): 3

VONDA SHEPARD 83/4
Searchin' My Soul (Vesper Alley)

Total Stations: 5
Heavy (30+): 0
Medium (15-29): 3 KHMV, WMYX, WVTY
Light (Under 15): 2

AMY GRANT 80/5
Like I Love You (A&M)

Total Stations: 6
Heavy (30+): 0
Medium (15-29): 3 KKOB, WAKS, WKDD
Light (Under 15): 3
New Airplay This Week: 1 WVAF

K-CI & JOJO 71/0
All My Life (MCA)

Total Stations: 6
Heavy (30+): 1 WQLH
Medium (15-29): 3 KBBT, KLLC, KOZN
Light (Under 15): 4

★ DAKOTA MOON 69/28
A Promise I Make (Elektra/EEG)

Total Stations: 7
Heavy (30+): 0
Medium (15-29): 2 KSII, WKTI
Light (Under 15): 5
New Airplay This Week: 1 WEZB

SMASH MOUTH 68/6
Why Can't We Be Friends (Interscope)

Total Stations: 3
Heavy (30+): 1 KFMB
Medium (15-29): 1 WVTY
Light (Under 15): 1
New Airplay This Week: 1 WPTE

JONNY LANG 66/13
Missing Your Love (A&M)

Total Stations: 5
Heavy (30+): 0
Medium (15-29): 2 WEZB, WKDD
Light (Under 15): 3
New Airplay This Week: 1 KBEE

RICHARD MARX & DONNA LEWIS 65/4
At The Beginning (Atlantic)

Total Stations: 3
Heavy (30+): 1 WWDE
Medium (15-29): 1 WVAF
Light (Under 15): 1

SEVEN MARY THREE 47/2
Lucky (Mammoth/Atlantic)

Total Stations: 1
Heavy (30+): 1 KPEK

THIS WEEK	LAST WEEK	WEEKS ON	TITLE/IMPRINT/PROMOTION LABEL	ARTIST	TW	LW	
			★ ★ ★ No. 1 ★ ★ ★				
1	1	19	3 AM LAVA/ATLANTIC	5 weeks at No. 1 MATCHBOX 20	2628	2655	
2	2	16	TRULY MADLY DEEPLY COLUMBIA	SAVAGE GARDEN	2330	2322	
3	4	13	THE MUMMERS' DANCE QUINLAN ROAD/WARNER BROS.	LOREENA MCKENITT	2275	2200	
4	3	27	WALKIN' ON THE SUN INTERSCOPE	SMASH MOUTH	2154	2258	
5	5	9	MY HEART WILL GO ON 550 MUSIC	CELINE DION	1948	2067	
6	8	18	KISS THE RAIN UNIVERSAL	BILLIE MYERS	1595	1545	
7	7	34	I DON'T WANT TO WAIT IMAGO/WARNER BROS.	PAULA COLE	1576	1688	
8	6	19	I DO GEFEN	LISA LOEB	1565	1781	
9	18	5	TORN RCA	NATALIE IMBRUGLIA	1482	1215	
10	15	12	BITTER SWEET SYMPHONY VCHUT/VIRGIN	THE VERVE	1464	1357	
11	12	18	HOW'S IT GOING TO BE ELEKTRA/EEG	THIRD EYE BLIND	1443	1435	
12	10	46	ALL FOR YOU UNIVERSAL	SISTER HAZEL	1392	1488	
13	9	37	IF YOU COULD ONLY SEE POLYDOR/A&M	TONIC	1372	1509	
14	14	12	TIME OF YOUR LIFE (GOOD RIDDANCE) REPRISE	GREEN DAY	1371	1384	
15	11	30	FLY LAVA/ATLANTIC	SUGAR RAY	1366	1435	
16	17	11	BRICK 550 MUSIC	BEN FOLDS FIVE	1286	1253	
17	16	23	TUBTHUMPING REPUBLIC/UNIVERSAL	CHUMBAWAMBA	1160	1299	
18	21	3	MY FATHER'S EYES REPRISE	ERIC CLAPTON	1156	929	
19	19	45	SEMI-CHARMED LIFE ELEKTRA/EEG	THIRD EYE BLIND	1122	1157	
20	13	17	SWEET SURRENDER ARISTA	SARAH MCLACHLAN	1075	1392	
21	24	5	SEX AND CANDY CAPITOL	MARCY PLAYGROUND	930	739	
22	25	7	I'LL BE LAVA/ATLANTIC	EDWIN MCCAIN	792	729	
			★ ★ ★ AIRPOWER ★ ★ ★				
23	30	2	FROZEN MAVERICK/WARNER BROS.	MADONNA	789	611	
24	22	25	SOMETHING ABOUT THE WAY YOU LOOK TONIGHT ROCKET/A&M	ELTON JOHN	787	796	
25	23	13	WHAT WOULD HAPPEN CAPITOL	MEREDITH BROOKS	782	780	
			★ ★ ★ AIRPOWER ★ ★ ★				
26	29	5	ME IMAGO/WARNER BROS.	PAULA COLE	766	622	
			★ ★ ★ AIRPOWER ★ ★ ★				
27	26	8	AS LONG AS YOU LOVE ME JIVE	BACKSTREET BOYS	713	690	
28	28	7	ARE YOU JIMMY RAY? EPIC	JIMMY RAY	597	623	
29	31	16	SHOW ME LOVE RCA	ROBYN	574	611	
30	27	16	32 FLAVORS ELEKTRA/EEG	ALANA DAVIS	545	673	
31	33	14	HAPPY UNIVERSAL	SISTER HAZEL	507	530	
32	32	20	SURROUNDED COLUMBIA	CHANTAL KREVIASZUK	501	589	
33	34	15	LIGHT IN YOUR EYES CAPITOL	BLESSID UNION OF SOULS	456	497	
34	35	22	SUMMERTIME DGC/GEFFEN	THE SUNDAYS	454	478	
35	NEW	▶	THE WAY HOLLYWOOD	FASTBALL	335	242	
36	37	5	TOGETHER AGAIN VIRGIN	JANET	329	342	
37	38	3	MY GUARDIAN ANGEL HOLLYWOOD	THE PISTOLEROS	309	300	
38	39	7	BRIAN WILSON REPRISE	BARENAKED LADIES	303	278	
39	40	2	LANDSLIDE REPRISE	FLEETWOOD MAC	286	261	
40	36	13	BACK TO YOU A&M	BRYAN ADAMS	272	363	

Records showing an increase in detections over the previous week, regardless of chart movement. A record which has been on the chart for more than 20 weeks will not receive a bullet, even if it registers an increase in detections. Airpower awarded to those records which attain 700 detections for the first time. If two records are tied in number of plays, the record being played on more stations is placed first. Records below the top 20 are removed from the chart after 26 weeks. © 1998, Billboard/BPI Communications.

Medium (15-29): 0
Light (Under 15): 0

ALL SAINTS 41/0
I Know Where It's At (London/Island)

Total Stations: 10
Heavy (30+): 0
Medium (15-29): 1 WQLH
Light (Under 15): 9

★ TREANA 39/9
Naked On You (Backyard)

Total Stations: 5
Heavy (30+): 0
Medium (15-29): 1 WPLL
Light (Under 15): 4
New Airplay This Week: 1 KHTQ

★ THE SUNDAYS 35/2
Cry (DGC/Geffen)

Total Stations: 4
Heavy (30+): 0
Medium (15-29): 1 KZZO
Light (Under 15): 3

★ JAI 34/33
Heaven (RCA)

Total Stations: 5
Heavy (30+): 0
Medium (15-29): 1 KFMB
Light (Under 15): 4
New Airplay This Week: 2 KFMB, KHMV

★ JARS OF CLAY 32/18
Five Candles (Essential/Silvertone)

Total Stations: 4
Heavy (30+): 0
Medium (15-29): 0
Light (Under 15): 4
New Airplay This Week: 1 KFMB

BDS IMPACT

AIRPOWER
(Minimum 400 detections for the first time)

Total Plays/Gain

ELTON JOHN 418/101
Recover Your Soul (Rocket/Island)

Total Stations: 43/Chart Move: 21-18
Heavy (21+ plays): 3 WASH, WJDX, WMJQ
Medium (14-20): 9 KSSK, KTDY, WBBQ, WDOJ, WLIT, WMXS, WRCH, WSLQ, WTFM
Light (Under 14): 31
New Airplay This Week: 9 KEZK, KISC, KMZQ, KOST, WARM, WLIF, WLTE, WNND, WRVF

MOST NEW STATIONS
No. Of Stations

ELTON JOHN 9
Recover Your Soul (Rocket/Island)

AMY GRANT 6
Like I Love You (A&M)

DAKOTA MOON 5
A Promise I Make (Elektra/EEG)

KENNY G 5
My Heart Will Go On (Arista)

GARY BARLOW 3
Superhero (Arista)

DARYL HALL JOHN OATES 3
The Sky Is Falling (Push)

JAMES HORNER 3
Southampton (Sony Classical/WORK)

MADONNA 3
Frozen (Maverick/Warner Bros.)

AIRPOWER BOUND

Total Plays/Gain

DAKOTA MOON 293/43
A Promise I Make (Elektra/EEG)

Total Stations: 35/Chart Move: 23-22
Heavy (21+ plays): 1 WINK
Medium (14-20): 8 KESZ, KSSK, WARM, WBBQ, WJDX, WLIT, WMXS, WRMF
Light (Under 14): 26
New Airplay This Week: 5 WLTE, WMJQ, WMXS, WRCH, WYJB

GARY BARLOW 262/25
Superhero (Arista)

Total Stations: 25/Chart Move: 24-23
Heavy (21+): 1 WINK
Medium (14-20): 7 KESZ, KISC, KKCW, KTDY, WLIF, WMJQ, WMXS
Light (Under 14): 17
New Airplay This Week: 3 WLTE, WRCH, WRVF

SPICE GIRLS 217/48
Too Much (Virgin)

Total Stations: 27/Chart Move: 29-25
Heavy (21+): 3 WALK, WINK, WRMF
Medium (14-20): 5 KKCW, KSSK, KTDY, WDOJ, WMXS
Light (Under 14): 19
New Airplay This Week: 2 KOSI, WRCH

LOREENA MCKENITT 209/7
The Mummers' Dance (Quinlan Road/Warner Bros.)

Total Stations: 18/Chart Move: 27-26
Heavy (21+): 1 WJDX
Medium (14-20): 5 KIMN, KTDY, WLTS, WMJQ, WTFM
Light (Under 14): 12

MADONNA 177/58
Frozen (Maverick/Warner Bros.)

Total Stations: 20/Chart Move: Debut 28
Heavy (21+): 2 WJDX, WMXS

Medium (14-20): 3 KIOI, KKCW, WTFM
Light (Under 14): 15
New Airplay This Week: 3 KGBY, KIOI, WARM

KENNY G 173/22
My Heart Will Go On (Arista)

Total Stations: 27/Chart Move: 30-29
Heavy (21+): 0
Medium (14-20): 2 WLIT, WLTE
Light (Under 14): 25
New Airplay This Week: 5 WBEB, WMGS, WMXS, WRCH, WYJB

JAMES HORNER 166/59
Southampton (Sony Classical/WORK)

Total Stations: 21/Chart Move: Debut 30
Heavy (21+): 4 KLYF, WDEF, WJDX, WMJQ
Medium (14-20): 1 WRRM
Light (Under 14): 16
New Airplay This Week: 3 WJDX, WMJQ, WTFM

CHART BOUND

Total Plays/Gain

AMY GRANT 156/46
Like I Love You (A&M)

Total Stations: 20
Heavy (21+): 1 WMJQ
Medium (14-20): 2 WMXS, WTFM
Light (Under 14): 17
New Airplay This Week: 6 KIMN, KTDY, WARM, WDOJ, WLTE, WMGS

JANET 124/11
Together Again (Virgin)

Total Stations: 8
Heavy (21+): 3 KGBY, KSSK, WMJQ
Medium (14-20): 1 KLSY
Light (Under 14): 4

BILLIE MYERS 108/11

Kiss The Rain (Universal)

Total Stations: 9
Heavy (21+): 1 WJDX
Medium (14-20): 2 KLYF, WTFM
Light (Under 14): 6

MATCHBOX 20 102/24
3 AM (Lava/Atlantic)

Total Stations: 6
Heavy (21+): 2 KTDY, WJDX
Medium (14-20): 0
Light (Under 14): 4

DARYL HALL JOHN OATES 92/40
The Sky Is Falling (Push)

Total Stations: 12
Heavy (21+): 0
Medium (14-20): 3 KTDY, WDOJ, WMXS
Light (Under 14): 9
New Airplay This Week: 3 WARM, WGSY, WRCH

BOYZ II MEN 90/10
A Song For Mama (Motown)

Total Stations: 22
Heavy (21+): 1 WMJQ
Medium (14-20): 0
Light (Under 14): 21
New Airplay This Week: 1 WALK

NATALIE IMBRUGLIA 61/3
Torn (RCA)

Total Stations: 5
Heavy (21+): 2 KGBY, WJDX
Medium (14-20): 0
Light (Under 14): 3

THIS WEEK	LAST WEEK	WEEKS ON	TITLE/IMPRINT/PROMOTION LABEL	ARTIST	TW	LW	DETECTIONS	
			★ ★ ★ No. 1 ★ ★ ★					
1	1	14	MY HEART WILL GO ON 550 MUSIC 7 weeks at No. 1	CELINE DION	1473	1477		
2	2	9	TRULY MADLY DEEPLY COLUMBIA	SAVAGE GARDEN	1301	1204		
3	3	24	I DON'T WANT TO WAIT IMAGO/WARNER BROS.	PAULA COLE	948	987		
4	4	28	SOMETHING ABOUT THE WAY YOU LOOK TONIGHT ROCKET/AM	ELTON JOHN	892	949		
5	7	8	AS LONG AS YOU LOVE ME JIVE	BACKSTREET BOYS	838	772		
6	12	3	MY FATHER'S EYES REPRISE	ERIC CLAPTON	832	561		
7	6	12	OH HOW THE YEARS GO BY MERCURY	VANESSA WILLIAMS	810	797		
8	5	21	AT THE BEGINNING ATLANTIC	RICHARD MARX & DONNA LEWIS	760	856		
9	9	35	HOW DO I LIVE CURB	LEANN RIMES	715	712		
10	11	7	GIVE ME FOREVER (I DO) GTS/MERCURY	JOHN TESH FEAT. JAMES INGRAM	687	631		
11	8	22	THE GIFT WINDHAM HILL	JIM BRICKMAN FEAT. COLLIN RAYE & SUSAN ASHTON	593	725		
12	10	16	LOVING YOU ARISTA	KENNY G	560	640		
13	13	33	QUIT PLAYING GAMES (WITH MY HEART) JIVE	BACKSTREET BOYS	507	556		
14	19	5	YOU'RE STILL THE ONE MERCURY	SHANIA TWAIN	504	439		
15	16	5	LANDSLIDE REPRISE	FLEETWOOD MAC	474	451		
16	20	14	LIGHT IN YOUR EYES CAPITOL	BLESSID UNION OF SOULS	435	432		
17	14	13	BACK TO YOU A&M	BRYAN ADAMS	420	472		
			★ ★ ★ AIRPOWER ★ ★ ★					
18	21	3	RECOVER YOUR SOUL ROCKET/ISLAND	ELTON JOHN	418	317		
19	18	28	PROMISE AIN'T ENOUGH PUSH	DARYL HALL JOHN OATES	399	443		
20	15	20	THE BEST OF LOVE COLUMBIA	MICHAEL BOLTON	382	456		
21	17	25	SO HELP ME GIRL ARISTA	GARY BARLOW	358	447		
22	23	3	A PROMISE I MAKE ELEKTRA/EEG	DAKOTA MOON	293	250		
23	24	4	SUPERHERO ARISTA	GARY BARLOW	262	237		
24	22	8	I DO GEFEN	LISA LOEB	245	291		
25	29	2	TOO MUCH VIRGIN	SPICE GIRLS	217	169		
26	27	3	THE MUMMERS' DANCE QUINLAN ROAD/WARNER BROS.	LOREENA MCKENITT	209	202		
27	28	21	TELL HIM 550 MUSIC/EPIC/COLUMBIA	BARBRA STREISAND - CELINE DION	193	189		
28	NEW		FROZEN MAVERICK/WARNER BROS.	MADONNA	177	119		
29	30	2	MY HEART WILL GO ON ARISTA	KENNY G	173	151		
30	NEW		SOUTHAMPTON SONY CLASSICAL/WORK	JAMES HORNER	166	107		

Records showing an increase in detections over the previous week, regardless of chart movement. A record which has been on the chart for more than 20 weeks will not receive a bullet, even if it registers an increase in detections. Airpower awarded to those records which attain 400 detections for the first time. If two records are tied in number of plays, the record being played on more stations is placed first. Records below the top 20 are removed from the chart after 26 weeks. © 1998, Billboard/BPI Communications.

ADULT CONTEMPORARY POWER PLAYLISTS

106.7 LITE FM

WLTW PD/MD: Jim Ryan
New York

	TW	LW
1	Celine Dion, My Heart Will Go On	19 18
2	Savage Garden, Truly Madly Deeply	13 42
3	LeAnn Rimes, How Do I Live	13 42
4	Eric Clapton, My Father's Eyes	13 11
5	Elton John, Recover Your Soul	12 14
6	Backstreet Boys, As Long As You Love Me	12 13
7	Gary Barlow, Superhero	12 13
8	Paula Cole, I Don't Want To Wait	12 12
9	Backstreet Boys, Quit Playing Games	12 12
10	Shania Twain, You're Still The One	12 13
11	R. Kelly, I Believe I Can Fly	12 9
12	Richard Marx/Donna Lewis, At The Beginning	11 9
13	Elton John, Recover Your Soul	11 10
14	Shawn Colvin, Sunny Came Home	10 9
15	Barbra Streisand & Celine Dion, Tell Him	10 9
16	Seal, Kiss From A Rose	9 9
17	Tommy Braxton, Un-Break My Heart	9 11
18	Kenny Loggins, For The First Time	9 12
19	Kenny G, Havana	9 8
20	Sophie B. Hawkins, As I Lay Me Down	9 8

KOST

KOST PD: Jhanyi Kaye
Los Angeles MD: Johnny Chiang

	TW	LW
1	Celine Dion, My Heart Will Go On	31 18
2	Richard Marx/Donna Lewis, At The Beginning	18 17
3	Savage Garden, Truly Madly Deeply	17 18
4	Jim Brickman Feat. Collin Raye, The Gift	17 17
5	Jewel, Foolish Games	16 17
6	LeAnn Rimes, How Do I Live	15 18
7	Backstreet Boys, Quit Playing Games	13 17
8	Elton John, Recover Your Soul	12 4
9	Peter Onyiah, You're The Inspiration	12 10
10	Donna Lewis, I Love You Always Forever	12 14
11	Paula Cole, I Don't Want To Wait	11 8
12	Rod Stewart, If We Fall In Love Tonight	11 9
13	Elton John, Recover Your Soul	11 9
14	Jewel, Foolish Games	11 13
15	Spice Girls, 2 Become 1	11 12
16	Elton John, Something About The Way You	10 9
17	Eric Clapton, My Father's Eyes	10 13
18	Boyz II Men, 4 Seasons Of Loneliness	10 9
19	Mariah Carey, Always Be My Baby	10 10
20	Madonna, You'll See	10 7
21	Eric Clapton, Change The World	10 10

KBIG

KBIG VPP/gmg: Steve Strait
Los Angeles APD: Tony Coles

	TW	LW
1	Celine Dion, My Heart Will Go On	32 29
2	Paula Cole, I Don't Want To Wait	31 32
3	LeAnn Rimes, How Do I Live	31 30
4	Backstreet Boys, Quit Playing Games	30 32
5	John Tesh Feat. James Ingram, Give Me	24 21
6	Savage Garden, Truly Madly Deeply	23 22
7	Vanessa Williams, Oh How The Years Go By	22 22
8	Backstreet Boys, As Long As You Love Me	22 21
9	Elton John, Something About The Way You	21 25
10	Celine Dion, In Love With A Muse	21 20
11	Eric Clapton, My Father's Eyes	20 17
12	R. Kelly, I Believe I Can Fly	19 13
13	Jewel, Foolish Games	17 23
14	Wet Wet Wet, Love Is All Around	16 15
15	Elton John, Something About The Way You	15 10
16	Backstreet Boys, As Long As You Love Me	15 12
17	Take That, Back For Good	15 12
18	Jimmy Cliff, I Can See Clearly Now	14 13
19	Bill Medley & Jennifer Warnes, (I've Had	14 12
20	Mariah Carey, Dreamlover	13 11
21	Can Hartman, Can Dream About You	13 11

93.9 LITE FM

WLIT PD/MD: Mark Edwards
Chicago

	TW	LW
1	Celine Dion, My Heart Will Go On	20 19
2	Backstreet Boys, As Long As You Love Me	19 18
3	Savage Garden, Truly Madly Deeply	18 17
4	John Tesh Feat. James Ingram, Give Me	18 19
5	Eric Clapton, My Father's Eyes	18 19
6	Dakota Moon, A Promise I Make	17 17
7	Kenny G, My Heart Will Go On	17 16
8	Elton John, Recover Your Soul	17 16
9	Vanessa Williams, Oh How The Years Go By	17 16
10	Paula Cole, I Don't Want To Wait	15 17
11	Shania Twain, You're Still The One	12 19
12	Fleetwood Mac, Landslide	11 10
13	Nike & The Mechanics, The Living Years	10 5
14	Police, Every Breath You Take	10 5
15	Billy Joel, Hey Girl	10 5
16	Richard Marx/Donna Lewis, At The Beginning	10 11
17	Laura Branigan, How Am I Supposed To Liv	9 8
18	Chris De Burgh, The Lady In Red	9 7
19	Daryl Hall & John Oates, Promise Aint E	9 6
20	Gloria Estefan, Here We Are	9 8

B101

WBEB PD: Chris Conley
Philadelphia

	TW	LW
1	Celine Dion, My Heart Will Go On	29 27
2	Paula Cole, I Don't Want To Wait	27 26
3	Elton John, Something About The Way You	24 17
4	Kenny G, Loving You	23 23
5	Jim Brickman Feat. Collin Raye, The Gift	23 24
6	LeAnn Rimes, How Do I Live	20 12
7	Savage Garden, Truly Madly Deeply	17 16
8	Monica, For You I Will	15 13
9	R. Kelly, I Believe I Can Fly	14 11
10	Backstreet Boys, Quit Playing Games	13 15
11	Kenny Loggins, For The First Time	13 12
12	Michael Bolton, Give The Distance	13 11
13	Eric Clapton, My Father's Eyes	13 0
14	All-4-One, I Swear	13 10
15	Huey Lewis & The News, But It's Alright	12 11
16	Benny Mardones, Into The Night	12 9
17	Mike & The Mechanics, The Living Years	12 12
18	Daryl Hall & John Oates, Promise Aint E	12 13
19	Paul Young, What Becomes Of The Brokenhe	11 11
20	Billy Joel, Hey Girl	11 15

KVIL

KVIL PD: Bill Curtis
Dallas MD: Alex O'Neal

	TW	LW
1	Savage Garden, Truly Madly Deeply	26 26
2	Elton John, Something About The Way You	24 25
3	Kenny G, Loving You	24 24
4	Celine Dion, My Heart Will Go On	24 24
5	Barbra Streisand & Celine Dion, Tell Him	22 17
6	Barbra Streisand & Bryan Adams, I Final	22 22
7	Paula Cole, I Don't Want To Wait	21 23
8	Backstreet Boys, Quit Playing Games	20 21
9	Bryan Adams, Let's Make A Night To Remem	17 20
10	The Wallflowers, One Headlight	10 11
11	Fleetwood Mac, Landslide	9 16
12	Allure, All Cried Out	8 9
13	Heatwave, Always And Forever	8 5
14	Jim Brickman Feat. Collin Raye, The Gift	8 8
15	Fleetwood Mac, Silver Springs	8 4
16	Boyz II Men, 4 Seasons Of Loneliness	8 7
17	Luther Vandross, Here And Now	7 6
18	LeAnn Rimes, How Do I Live	7 8
19	Bob Carlisle, Butterfly Kisses	7 3
20	Rod Stewart, You're Tired You Lately	7 8

WINDY 100

WNND PD: Mark Hamlin
Chicago

	TW	LW
1	Richard Marx/Donna Lewis, At The Beginning	32 33
2	Jim Brickman Feat. Collin Raye, The Gift	31 36
3	Celine Dion, My Heart Will Go On	29 35
4	Elton John, Something About The Way You	28 30
5	Savage Garden, Truly Madly Deeply	27 26
6	Paula Cole, I Don't Want To Wait	26 27
7	Ray Vega, Even While	25 25
8	Eric Clapton, My Father's Eyes	23 24

AIRPLAY Monitor MODERN ADULT AIRPLAY

For Week Ending March 1, 1998



POWER PLAYLISTS™

STAR 98.7		MIX 101.9		MIX 98.5	
KYSR Los Angeles	PD: Angela Perelli APD: Chris Elliott	WTMX Chicago	VP/Pgm: Barry James APD/MD: Jaime Kartak	WBXM Boston	PD: Greg Strassel MD: Michelle Buczynski
TW	LW	TW	LW	TW	LW
1	Matchbox 20, 3 Am	1	Tonic, If You Could Only See	1	Smash Mouth, Walkin On The Sun
2	Smash Mouth, Walkin On The Sun	2	Matchbox 20, 3 Am	2	Tonic, If You Could Only See
3	Paula Cole, I Don't Want To Wait	3	Green Day, Time Of Your Life	3	Verve, Bitter Sweet Symphony
4	Savage Garden, Truly Madly Deeply	4	Loreena McKennitt, The Mummers' Dance	4	Matchbox 20, 3 Am
5	Celine Dion, My Heart Will Go On	5	Ben Folds Five, Brick	5	Verve, Bitter Sweet Symphony
6	Tonic, If You Could Only See	6	Loreena McKennitt, The Mummers' Dance	6	Barenaked Ladies, The Old Apartment
7	Chumbawamba, Tubthumping	7	Natalie Imbruglia, Torn	7	Green Day, Time Of Your Life
8	Natalie Imbruglia, Torn	8	Edwin McCain, I'll Be	8	Barenaked Ladies, Brian Wilson
9	Lisa Loeb, I Do	9	Savage Garden, Truly Madly Deeply	9	Loreena McKennitt, The Mummers' Dance
10	Loreena McKennitt, The Mummers' Dance	10	Chantal Kreviazuk, Surrounded	10	Third Eye Blind, How's It Going To Be
11	Verve, Bitter Sweet Symphony	11	Ben Folds Five, Brick	11	Ben Folds Five, Brick
12	Third Eye Blind, How's It Going To Be	12	Laura Clifton, Magazine	12	Eric Clapton, My Father's Eyes
13	Madonna, Frozen	13	Dog's Eye View, Last Letter Home	13	Meredith Brooks, What Would Happen
14	Marcy Playground, Sex & Candy	14	The Wallflowers, 6th Avenue Heartache	14	Natalie Imbruglia, Torn
15	Fiona Apple, Shadowboxer	15	The Wallflowers, One Headlight	15	Meredith Brooks, Bitch
16	Fastball, The Way	16	Marcy Playground, Sex & Candy	16	Chumbawamba, Tubthumping
17	Paula Cole, Me	17	OMC, How Bizarre	17	Sister Hazel, All For You
18	Sarah McLachlan, I Will Remember You	18	Big Head Todd & The Monsters, Please Don	18	The Wallflowers, One Headlight
19	Sister Hazel, All For You	19	Traveler, Most Precious	19	Paula Cole, I Don't Want To Wait
20	The Wallflowers, One Headlight	20	10,000 Maniacs, More Than This	20	Barenaked Ladies, Kiss The Rain
21	Sugar Ray, Fly	21	Smash Mouth, Walkin On The Sun	21	No Doubt, Just A Girl
22	OMC, How Bizarre	22	Sugar Ray, Fly	22	Marcy Playground, Sex & Candy
23	Billie Myers, Kiss The Rain	23	Blues Traveler, Hook	23	Sugar Ray, Fly
24	Third Eye Blind, Semi-Charmed Life	24	Imani Coppola, Legend Of A Cowgirl	24	Edwin McCain, I'll Be
25	Shawn Colvin, Sunny Came Home	25	Third Eye Blind, Semi-Charmed Life	25	Primitive Radio Gods, Standing Outside A
26	Matching Moe, No Rain	26	Sundays, Summertime	26	OMC, How Bizarre
27	Counting Crow, Mr. Jones	27	Fiona Apple, Criminal	27	Fiona Apple, Criminal
28	10,000 Maniacs, Because The Night	28	Dave Matthews Band, Crash Into Me	28	Oasis, Champagne Supernova
29	Duncan Sheik, Barely Breathing	29	Alana Davis, 32 Flavors	29	Paula Cole, Me
30	Gin Blossoms, Till I Hear It From You	30	Lisa Loeb, I Do	30	Matchbox 20, Push

ALICE 97.3		MIX 102.9		THE PLANET	
KLLC San Francisco	PD: Louis Kaplan APD/MD: Julie Stoessel	KDMX Dallas	PD: Jimmy Steal APD: Race Taylor	KKPN Houston	PD: Mike Marino MD: Donna McCoy
TW	LW	TW	LW	TW	LW
1	Verve, Bitter Sweet Symphony	1	Matchbox 20, Push	1	Smash Mouth, Walkin On The Sun
2	Loreena McKennitt, The Mummers' Dance	2	Backstreet Boys, Out Playing Games	2	Tonic, If You Could Only See
3	Natalie Imbruglia, Torn	3	Savage Garden, Truly Madly Deeply	3	Matchbox 20, 3 Am
4	Matchbox 20, 3 Am	4	Celine Dion, My Heart Will Go On	4	Sister Hazel, All For You
5	Green Day, Time Of Your Life	5	Sugar Ray, Fly	5	Verve, Bitter Sweet Symphony
6	Alana Davis, 32 Flavors	6	Paula Cole, I Don't Want To Wait	6	Matchbox 20, Push
7	Ben Folds Five, Brick	7	Tonic, If You Could Only See	7	Sundays, Summertime
8	Sarah McLachlan, Sweet Surrender	8	Smash Mouth, Walkin On The Sun	8	Third Eye Blind, Semi-Charmed Life
9	Smash Mouth, Walkin On The Sun	9	Sister Hazel, All For You	9	Loreena McKennitt, The Mummers' Dance
10	Third Eye Blind, How's It Going To Be	10	Verve, Bitter Sweet Symphony	10	Marcy Playground, Sex & Candy
11	Sublime, What I Got	11	The Cranberries, Dreams	11	Meredith Brooks, What Would Happen
12	Fiona Apple, Sleep To Dream	12	Matchbox 20, 3 Am	12	Fiona Apple, Criminal
13	Duncan Sheik, She Runs Away	13	Natalie Imbruglia, Torn	13	Billie Myers, Kiss The Rain
14	Lisa Loeb, I Do	14	Third Eye Blind, Semi-Charmed Life	14	Lisa Loeb, I Do
15	Blues Traveler, Most Precarious	15	Blessed Union Of Souls, Light In Your Eye	15	Natalie Imbruglia, Torn
16	Marcy Playground, Sex & Candy	16	Blessed Union Of Souls, I Wanna Be There	16	Dave Matthews Band, Crash Into Me
17	Barenaked Ladies, Brian Wilson	17	The Wallflowers, One Headlight	17	Ben Folds Five, Brick
18	Indigo Girls, Shame On You	18	Ben Folds Five, Brick	18	Third Eye Blind, How's It Going To Be
19	Blessed Union Of Souls, Light In Your Eye	19	Loreena McKennitt, The Mummers' Dance	19	Sarah McLachlan, Sweet Surrender
20	Sister Hazel, All For You	20	Sheri Crow, If It Makes You Happy	20	Sugar Ray, Fly
21	Taja Sevelle, I And I	21	Billie Myers, Kiss The Rain	21	Chantal Kreviazuk, Surrounded
22	Behan Johnson, World Keeps Spinning	22	Edwin McCain, I'll Be	22	Sister Hazel, Happy
23	Chantal Kreviazuk, Surrounded	23	Shawn Colvin, Sunny Came Home	23	Sublime, What I Got
24	Paula Cole, Me	24	Meredith Brooks, Bitch	24	The Wallflowers, One Headlight
25	Longpigs, On & On	25	Eric Clapton, My Father's Eyes	25	Dishwalla, Counting Blue Cars
26	Meredith Brooks, What Would Happen	26	Jewel, You Were Meant For Me	26	Paula Cole, I Don't Want To Wait
27	Madonna, Frozen	27	Duncan Sheik, Barely Breathing	27	The Wallflowers, The Difference
28	Fastball, The Way	28	Marcy Playground, Sex & Candy	28	Marcy Playground, Sex & Candy
29	Edwin McCain, I'll Be	29	Elton John, Something About The Way You	29	Collective Soul, The World I Know
30	Sister Seven, Know What You Mean	30	Elton John, Something About The Way You	30	Duncan Sheik, Barely Breathing

STAR 100.7		96.5 TIC		PLANET 103.5	
KFMB San Diego	OM/PD: Tracy Johnson MD: Greg Sirmms	WTIC Hartford	OM: Steve Salhany MD: David Simpson	WPLI Miami	PD: Rob Roberts APD: Robert Archer
TW	LW	TW	LW	TW	LW
1	Marcy Playground, Sex & Candy	1	Smash Mouth, Walkin On The Sun	1	Meredith Brooks, What Would Happen
2	Savage Garden, Truly Madly Deeply	2	Matchbox 20, 3 Am	2	Loreena McKennitt, The Mummers' Dance
3	Loreena McKennitt, The Mummers' Dance	3	The Verve Pipe, The Freshmen	3	Billie Myers, Kiss The Rain
4	Barenaked Ladies, Brian Wilson	4	Sister Hazel, All For You	4	Green Day, Time Of Your Life
5	Celine Dion, My Heart Will Go On	5	Celine Dion, My Heart Will Go On	5	Matchbox 20, 3 Am
6	Verve, Bitter Sweet Symphony	6	Savage Garden, Truly Madly Deeply	6	Sarah McLachlan, Sweet Surrender
7	Billie Myers, Kiss The Rain	7	Paula Cole, I Don't Want To Wait	7	Marcy Playground, Sex & Candy
8	Natalie Imbruglia, Torn	8	Matchbox 20, Push	8	Natalie Imbruglia, Torn
9	Sister Hazel, All For You	9	Sugar Ray, Fly	9	Verve, Bitter Sweet Symphony
10	Third Eye Blind, How's It Going To Be	10	Amy Grant, Takes A Little Time	10	Smash Mouth, Walkin On The Sun
11	Smash Mouth, Why Can't We Be Friends	11	Tonic, If You Could Only See	11	Third Eye Blind, How's It Going To Be
12	Ben Folds Five, Brick	12	Elton John, Something About The Way You	12	Alana Davis, 32 Flavors
13	Madonna, Frozen	13	Loreena McKennitt, The Mummers' Dance	13	Edwin McCain, I'll Be
14	Smash Mouth, Walkin On The Sun	14	Ben Folds Five, Brick	14	Pistoleros, My Guardian Angel
15	Matchbox 20, 3 Am	15	Billie Myers, Kiss The Rain	15	Collective Soul, She Said
16	Tonic, If You Could Only See	16	Verve, Bitter Sweet Symphony	16	Presidents Of The United States, Video Ki
17	Third Eye Blind, Semi-Charmed Life	17	Natalie Imbruglia, Torn	17	Ben Folds Five, Brick
18	Reel Big Fish, Sell Out	18	Green Day, Time Of Your Life	18	Tonic, If You Could Only See
19	Chumbawamba, Tubthumping	19	Edwin McCain, I'll Be	19	Treana, Naked On You
20	Jai, Heaven	20	Blessed Union Of Souls, I Wanna Be There	20	Behan Johnson, World Keeps Spinning
21	Edwin McCain, I'll Be	21	Eric Clapton, My Father's Eyes	21	Paula Cole, Me
22	Lisa Loeb, I Do	22	Paula Cole, Me	22	Sundays, Summertime
23	Sugar Ray, Fly	23	Sarah McLachlan, Fall From Grace	23	Sarah McLachlan, Fall From Grace
24	James Horner, Southampton	24	The Wallflowers, One Headlight	24	Dave Matthews Band, Crash Into Me
25	Green Day, Time Of Your Life	25	Del Amitri, Roll To Me	25	White Town, Your Woman
26	Jewel, Folsom Games	26	Shawn Colvin, Sunny Came Home	26	The Verve Pipe, The Freshmen
27	Paula Cole, Me	27	Madonna, Frozen	27	Sugar Ray, Fly
28	Jonny Lang, Missing Your Love	28	Duncan Sheik, Barely Breathing	28	Sublime, Santana
29	Shawn Colvin, Sunny Came Home	29	Third Eye Blind, Semi-Charmed Life	29	Sublime, Santana
30	The Wallflowers, One Headlight	30	Hootie & The Blowfish, I Go Blind	30	Luscious Jackson, Naked Eye

ALICE 104		KZZP		THE ZONE	
WALC St. Louis	PD: Bob Davis APD/MD: Tommy Mattern	KZZP Phoenix	PD: Dan Persigehl MD: Dave Cooper	KZZO Sacramento	PD: Carmy Ferreri MD: Dave Daniels
TW	LW	TW	LW	TW	LW
1	Savage Garden, Truly Madly Deeply	1	Savage Garden, Truly Madly Deeply	1	Meredith Brooks, What Would Happen
2	Matchbox 20, 3 Am	2	Blessed Union Of Souls, Light In Your Eye	2	Green Day, Time Of Your Life
3	Green Day, Time Of Your Life	3	Matchbox 20, 3 Am	3	Smash Mouth, Walkin On The Sun
4	Ben Folds Five, Brick	4	Celine Dion, My Heart Will Go On	4	Loreena McKennitt, The Mummers' Dance
5	Madonna, Frozen	5	Smash Mouth, Walkin On The Sun	5	Matchbox 20, 3 Am
6	Third Eye Blind, How's It Going To Be	6	Chumbawamba, Tubthumping	6	Ben Folds Five, Brick
7	Billie Myers, Kiss The Rain	7	Loreena McKennitt, The Mummers' Dance	7	Natalie Imbruglia, Torn
8	Loreena McKennitt, The Mummers' Dance	8	Verve, Bitter Sweet Symphony	8	Paula Cole, I Don't Want To Wait
9	Marcy Playground, Sex & Candy	9	Green Day, Time Of Your Life	9	Billie Myers, Kiss The Rain
10	Verve, Bitter Sweet Symphony	10	Natalie Imbruglia, Torn	10	Chantal Kreviazuk, Surrounded
11	Tonic, If You Could Only See	11	Billie Myers, Kiss The Rain	11	Tonic, If You Could Only See
12	Madonna, Frozen	12	Edwin McCain, I'll Be	12	Sarah McLachlan, Building A Mystery
13	Imani Coppola, Legend Of A Cowgirl	13	Ben Folds Five, Brick	13	Verve, Bitter Sweet Symphony
14	Eric Clapton, My Father's Eyes	14	Lisa Loeb, I Do	14	Smash Mouth, Walkin On The Sun
15	Natalie Imbruglia, Torn	15	Eric Clapton, My Father's Eyes	15	Ben Folds Five, Brick
16	Chumbawamba, Tubthumping	16	Sister Hazel, Happy	16	Marcy Playground, Sex & Candy
17	Sundays, Summertime	17	Edwin McCain, I'll Be	17	Matchbox 20, Push
18	Fiona Apple, Shadowboxer	18	Paula Cole, Me	18	Tonic, If You Could Only See
19	OMC, How Bizarre	19	Paula Cole, Me	19	Holly McNairland, Numb
20	Matchbox 20, Push	20	Tonic, If You Could Only See	20	Sugar Ray, Fly
21	Sugar Ray, Fly	21	Chumbawamba, Amnesia	21	Sister Hazel, All For You
22	Sister Hazel, All For You	22	Marcy Playground, Sex & Candy	22	Sundays, Cry
23	Tonic, If You Could Only See	23	Fastball, The Way	23	Duncan Sheik, Wishful Thinkin'
24	Sneaker Pimps, 6 Underground	24	Naked, Running On The Sky	24	Sister Hazel, Happy
25	Third Eye Blind, Semi-Charmed Life	25	Duncan Sheik, Barely Breathing	25	Pistoleros, My Guardian Angel
26	Duncan Sheik, Barely Breathing	26	Smash Mouth, Walkin On The Sun	26	Joey Osborne, One Of Us
27	Smash Mouth, Walkin On The Sun	27	OMC, How Bizarre	27	Days Of The New, Toss, Peel And Stand
28	Meredith Brooks, Bitch	28	OMC, How Bizarre	28	Edwin McCain, I'll Be
29	Dishwalla, Counting Blue Cars	29	Sugar Ray, Fly	29	Edwin McCain, I'll Be
30	Robyn, Show Me Love	30	Third Eye Blind, Semi-Charmed Life	30	The Wallflowers, One Headlight

THIS WEEK	LAST WEEK	WKS. ON CHART	TITLE/IMPRINT/PROMOTION LABEL	ARTIST	TW	LW
			*** No. 1 ***			
1	1	21	3 AM LAVA/ATLANTIC 10 weeks at No. 1	MATCHBOX 20	1708	1760
2	2	13	THE MUMMERS' DANCE CHANTAL KREVIAMZUK, SURROUNDED	LOREENA MCKENNITT	1604	1611
3	3	15	BITTER SWEET SYMPHONY Verve/HUT/VIRGIN	THE VERVE	1501	1449
4	5	13	TIME OF YOUR LIFE (GOOD RIDDANCE) REPRIS	GREEN DAY	1387	1392
5	4	28	WALKIN' ON THE SUN INTERSCOPE	SMASH MOUTH	1359	1439
6	8	5	TORN RCA	NATALIE IMBRUGLIA	1284	1149
7	6	12	BRICK 550 MUSIC	BEN FOLDS FIVE	1271	1284
8	7	18	HOW'S IT GOING TO BE ELEKTRA/VEEG	THIRD EYE BLIND	1246	1199
9	11	8	SEX AND CANDY CAPITOL	MARCY PLAYGROUND	1208	1091
10	9	40	IF YOU COULD ONLY SEE POLYDOR/A&M	TONIC	1069	1147
11	13	9	TRULY MADLY DEEPLY COLUMBIA	SAVAGE GARDEN	1008	995
12	14	17	KISS THE RAIN UNIVERSAL	BILLIE MYERS	973	958
13	12	20	I DO GEFEN	LISA LOEB	945	1089
14	10	18	SWEET SURRENDER ARISTA	SARAH MCLACHLAN	891	1091
15	17	32	FLY LAVA/ATLANTIC	SUGAR RAY	813	824
16	15	46	ALL FOR YOU UNIVERSAL	SISTER HAZEL	792	868
17	16	33	I DON'T WANT TO WAIT IMAGO/WARNER BROS.	PAULA COLE	755	863
18	18	7	I'LL BE LAVA/ATLANTIC	EDWIN MCCAIN	743	701
19	22	5	ME IMAGO/WARNER BROS.	PAULA COLE	724	650
20	23	11	WHAT WOULD HAPPEN CAPITOL	MEREDITH BROOKS	652	632
21	19	25	TUBTHUMPING REPUBLIC/UNIVERSAL	CHUMBAWAMBA	579	694
22	21	7	MY HEART WILL GO ON 550 MUSIC	CELINE DION	577	661
23	26	14	HAPPY UNIVERSAL	SISTER HAZEL	542	511
			*** AIRPOWER ***			
24	29	3	MY FATHER'S EYES REPRIS	ERIC CLAPTON	535	414
25	25	19	SURROUNDED COLUMBIA	CHANTAL KREVIAMZUK	517	590
26	24	16	32 FLAVORS ELEKTRA/VEEG	ALANA DAVIS	503	622
27	27	25	SUMMERTIME DGC/GEFFEN	THE SUNDAYS	461	474
28	28	11	BRIAN WILSON REPRIS	BARENAKED LADIES	450	435
29	30	2	THE WAY HOLLYWOOD	FASTBALL	429	326
30	NEW		FROZEN MAVERICK/WARNER BROS.	MADONNA	309	312

Records showing an increase in detections over the previous week, regardless of chart movement. A record which has been on the chart for more than 20 weeks will not receive a bullet, even if it registers an increase in detections. Airpower awarded to those records which attain 500 detections for the first time. If two records are tied in number of plays, the record being played on more stations is placed first. ©1998, Billboard/BPI Communications.

POWER PLAYLISTS™

Power Playlists for WXRK (New York), KROQ (Los Angeles), and WKQX (Chicago). Includes station name, PD, MD, and a list of songs with their chart positions.

Power Playlists for WBCN (Boston), KLYY (Los Angeles), and WPLY (Philadelphia). Includes station name, VP/Pgm, MD, and a list of songs with their chart positions.

Power Playlists for WHFS (Washington, DC), WPLT (Detroit), and KDGE (Dallas). Includes station name, PD, APD, and a list of songs with their chart positions.

Power Playlists for KTBZ (Houston), KOME (San Jose), and WXDX (Pittsburgh). Includes station name, PD, MD, and a list of songs with their chart positions.

Main chart table with columns: THIS WEEK, LAST WEEK, WKS. ON CHART, TITLE/IMPRINT/PROMOTION LABEL, ARTIST, TW, LW. Features 'SEX AND CANDY' as the No. 1 record.

Records showing an increase in detections over the previous week, regardless of chart movement. A record which has been on the chart for more than 20 weeks will not receive a bullet, even if it registers an increase in detections.

Power Playlists for WNNX (Atlanta), KITS (San Francisco), and KNDD (Seattle). Includes station name, OM, APD, and a list of songs with their chart positions.

Power Playlists for KPNT (St. Louis), CIMX (Detroit), and KEDJ (Phoenix). Includes station name, OM, APD, and a list of songs with their chart positions.



COMBINED TOP 40 AUDIENCE										AIRPLAY BY FORMAT															
TW	LW	WKS	TITLE (IMPRINT/PROMOTION LABEL)	ARTIST	THIS WEEK			LAST WEEK			MAINSTREAM TOP 40			RHYTHMIC TOP 40			ADULT TOP 40			AC		MODERN			
					Audience (millions)	Detections No.	Rank	Audience (millions)	Detections No.	Rank	Audience (millions)	Detections No.	Rank	Audience (millions)	Detections No.	Rank	Audience (millions)	Detections No.	Rank	Audience (millions)	Detections No.	Rank	Audience (millions)	Detections No.	Rank
1	1	10	MY HEART WILL GO ON (550 MUSIC/EPIC)	CELINE DION	114.9410	10158	1	115.8166	10410	1	50.8715	5143	1	24.3501	1571	3	21.6769	1948	5	17.9248	1473	1	0.1177	23	—
2	2	16	TRULY MADLY DEEPLY (COLUMBIA)	SAVAGE GARDEN	98.4003	9338	2	94.5634	9228	2	48.5077	4851	2	10.6706	805	13	25.0476	2330	2	14.0397	1301	2	0.1347	51	—
3	3	17	3 AM (LAVA/ATLANTIC)	MATCHBOX 20	74.8825	8530	3	74.0882	8574	3	39.8553	4604	3	1.2370	92	—	26.8509	2628	1	0.2125	102	—	6.7268	1104	20
4	5	18	AS LONG AS YOU LOVE ME (JIVE)	BACKSTREET BOYS	63.0817	5931	6	61.6650	6009	6	36.4476	3835	4	10.7738	532	21	6.9511	713	27	8.8621	838	5	0.0471	13	—
5	4	29	WALKIN' ON THE SUN (INTERSCOPE)	SMASH MOUTH	61.5691	6623	4	62.3565	6940	4	29.0011	3226	6	2.2601	194	—	23.0686	2154	4	0.0388	20	—	7.2005	1029	—
6	6	30	I DON'T WANT TO WAIT (IMAGO/WARNER BROS.)	PAULA COLE	57.7675	4497	16	59.6411	4754	11	22.5332	1705	—	3.7710	165	—	18.7232	1576	7	11.9219	948	3	0.8182	103	—
7	7	17	TOGETHER AGAIN (VIRGIN)	JANET	52.0783	4538	15	50.6964	4601	15	35.6729	3350	5	13.3257	734	15	1.8881	329	36	1.1815	124	—	0.0101	1	—
8	8	22	YOU MAKE ME WANNA... (LAFACE/ARISTA)	USHER	47.3956	3984	20	48.5893	4088	18	30.9738	2940	8	16.1654	962	8	0.2465	77	—	0.0091	4	—	0.0008	1	—
9	10	11	THE MUMMERS' DANCE (QUINLAN ROAD/WARNER BROS.)	LOREENA MCKENITT	44.1493	5938	5	44.3347	5830	7	15.9079	2316	17	0.2216	24	—	20.9436	2275	3	0.9782	209	26	6.0980	1114	19
10	17	2	FROZEN (MAVERICK/WARNER BROS.)	MADONNA	43.8549	4157	17	38.1579	3360	24	25.5975	2751	10	8.2615	438	27	8.6076	789	23	1.3840	177	28	0.0043	2	—
11	9	33	FLY (LAVA/ATLANTIC)	SUGAR RAY	43.4480	4540	14	45.7245	4826	10	20.2367	2183	18	5.4996	302	36	14.0059	1366	15	0.0392	19	—	3.6666	670	—
12	12	10	KISS THE RAIN (UNIVERSAL)	BILLIE MYERS	42.7726	4950	12	39.9879	4740	13	26.2066	3048	7	0.8283	71	—	14.9842	1595	6	0.2952	108	—	0.4583	128	—
13	20	4	TORN (RCA)	NATALIE IMBRUGLIA	42.7712	5144	11	36.0926	4524	16	20.3128	2385	15	0.0153	5	—	15.1057	1482	9	0.2345	61	—	7.1029	1211	18
14	16	7	ALL MY LIFE (MCA)	K-CI & JOJO	41.2418	4139	18	38.6211	3993	19	21.0689	2436	13	19.9485	1630	2	0.2037	71	—	0.0207	2	—	—	—	—
15	14	14	BITTER SWEET SYMPHONY (VC/HUT/VIRGIN)	THE VERVE	40.5508	5202	10	38.9148	5019	9	10.0537	1398	26	0.0043	2	—	13.6236	1464	10	0.0143	18	—	16.8549	2320	4
16	13	16	HOW'S IT GOING TO BE (ELEKTRA/EEG)	THIRD EYE BLIND	39.1319	5609	8	38.9608	5617	8	17.7566	2418	14	0.0433	9	—	11.6277	1443	11	0.0125	21	—	9.6918	1718	9
17	11	13	TIME OF YOUR LIFE (GOOD RIDDANCE) (REPRISE)	GREEN DAY	38.6063	5741	7	42.2322	6100	5	11.1901	1714	22	0.0458	10	—	11.0698	1371	14	0.0038	4	—	16.2968	2642	2
18	18	29	HOW DO I LIVE (CURB)	LEANN RIMES	36.9769	2526	32	37.7556	2763	31	10.7481	949	—	10.6351	396	30	5.0745	466	—	10.5192	715	9	—	—	—
19	24	11	SEX AND CANDY (CAPITOL)	MARCY PLAYGROUND	36.7719	5263	9	32.0898	4746	12	8.1899	1401	25	—	—	—	8.0520	930	21	0.0023	1	—	20.5277	2931	1
20	15	24	TUBTHUMPING (REPUBLIC/UNIVERSAL)	CHUMBAWAMBA	36.2924	4053	19	38.6941	4407	17	19.4832	2092	19	3.4802	280	38	10.7575	1160	17	0.0733	37	—	2.4982	484	—
21	21	8	BRICK (550 MUSIC)	BEN FOLDS FIVE	36.0277	4704	13	36.0613	4642	14	13.6974	1759	20	0.0175	6	—	11.8663	1286	16	0.0036	2	—	10.4429	1651	10
22	25	8	GETTIN' JIGGY WIT IT (COLUMBIA)	WILL SMITH	34.4111	3415	25	31.3295	3242	26	22.3418	2317	16	12.0320	1079	6	0.0347	18	—	—	—	—	0.0026	1	—
23	19	23	SHOW ME LOVE (RCA)	ROBYN	34.1267	3620	22	37.1842	3958	20	25.9175	2758	9	3.3855	270	—	4.8045	574	29	0.0176	17	—	0.0016	1	—
24	23	45	SEMI-CHARMED LIFE (ELEKTRA/EEG)	THIRD EYE BLIND	33.1151	3257	27	33.2716	3258	25	13.5596	1369	—	0.8755	63	—	13.4325	1122	19	0.0918	35	—	5.1557	668	—
25	22	38	IF YOU COULD ONLY SEE (POLYDOR/A&M)	TONIC	32.8975	3667	21	34.6310	3932	21	14.5153	1617	—	—	—	—	14.2856	1372	13	0.0766	28	—	4.0200	650	—
26	26	37	PUSH (LAVA/ATLANTIC)	MATCHBOX 20	29.6188	2897	30	31.2278	2902	28	15.9085	1451	—	0.2087	7	—	10.8399	942	—	0.0102	12	—	2.6515	485	—
27	32	2	MY FATHER'S EYES (REPRISE)	ERIC CLAPTON	27.6523	3273	26	22.4899	2494	33	8.7094	1271	30	0.0415	14	—	10.2620	1156	18	8.6394	832	6	—	—	—
28	28	41	QUIT PLAYING GAMES (WITH MY HEART) (JIVE)	BACKSTREET BOYS	27.5669	2395	34	29.1013	2448	35	10.0916	992	—	2.7534	286	—	6.3389	605	—	8.3649	507	13	0.0181	5	—
29	27	17	I DO (GEFFEN)	LISA LOEB	27.3647	3437	23	30.7193	3904	22	9.6976	1389	27	0.0338	7	—	15.1242	1565	8	1.0356	245	24	1.4735	231	—
30	29	42	ALL FOR YOU (UNIVERSAL)	SISTER HAZEL	26.3530	2954	29	27.9736	3143	27	9.3013	1189	—	—	—	—	14.5080	1392	12	1.6186	208	—	0.9251	165	—
31	30	22	SOMETHING ABOUT THE WAY YOU LOOK TONIGHT (ROCKET/A&M)	ELTON JOHN	25.4783	2025	40	24.8350	2123	39	3.5097	346	—	—	—	—	10.4700	787	24	11.4986	892	4	—	—	—
32	31	4	NICE & SLOW (LAFACE/ARISTA)	USHER	24.3944	2459	33	23.3511	2371	38	4.5855	751	40	19.7797	1695	1	0.0031	10	—	—	—	—	0.0261	3	—
33	33	35	MO MONEY MO PROBLEMS (BAD BOY/ARISTA)	THE NOTORIOUS B.I.G. (FEAT. PUFF DADDY & MASE)	22.9037	1677	54	22.0038	1669	55	14.5735	1164	32	8.3140	508	—	0.0021	4	—	—	—	—	0.0141	1	—
34	38	3	I WANT YOU BACK (RCA)	'N SYNC	22.7255	2976	28	20.2905	2790	30	19.8311	2573	12	2.5232	277	40	0.3535	106	—	0.0177	20	—	—	—	—
35	39	—	I DON'T EVER WANT TO SEE YOU AGAIN (STONECREEK/EPIC)	UNCLE SAM	22.5224	2266	37	20.2650	2393	37	10.6487	1220	31	11.7959	1009	7	0.0330	32	—	0.0448	5	—	—	—	—
36	RE-ENTRY	—	SUNNY CAME HOME (COLUMBIA)	SHAWN COLVIN	21.8696	1897	42	19.9926	1818	49	6.5288	631	—	0.2940	14	—	8.7623	793	—	5.5709	355	—	0.7136	104	—
37	35	4	TOO MUCH (VIRGIN)	SPICE GIRLS	21.6600	2603	31	21.5826	2656	32	13.3853	1745	21	6.2581	501	23	0.5581	140	—	1.4585	217	25	—	—	—
38	37	57	ONE HEADLIGHT (INTERSCOPE)	THE WALLFLOWERS	20.8460	2379	35	20.7578	2414	36	8.4417	1028	—	0.0103	1	—	9.7235	898	—	0.3782	59	—	2.2923	393	—
39	36	26	LOVE YOU DOWN (SO SO DEF/COLUMBIA)	INOJ	20.1095	1715	51	21.5657	1962	44	16.0496	1314	28	4.0229	368	—	0.0320	31	—	0.0050	2	—	—	—	—
40	34	6	ARE YOU JIMMY RAY? (EPIC)	JIMMY RAY	19.9299	3420	24	21.7972	3449	23	15.3410	2639	11	0.8966	147	—	3.5544	597	28	0.0040	3	—	0.1339	34	—

Records showing an increase in audience over the previous week, regardless of chart movement. Rankings by format (on right side of this page) correspond to 40-position charts printed in this week's Monitor (30 positions for adult contemporary); therefore rankings do not exist for recurrenents and records below No. 40 (No. 30 for adult contemporary). Audience computed by cross-referencing exact times of airplay with Arbitron listener data. © 1998, Billboard/BPI Communications.



For tracking airplay of all of the stations we look at,
Airplay Monitor is the only trade I trust.

John Roberts, VP/Programming
Clear Channel Communications



Radio listens to us.

JANET GET LONELY

DEBUT (34) RHYTHMIC TOP 40 MONITOR
#1 GREATEST GAINER

(40) - (23) ★★ ★ AIRPOWER ★★ ★ CROSSOVER MONITOR

THE FOLLOW-UP TO THE #1 SMASH "TOGETHER AGAIN"

FROM THE DOUBLE-PLATINUM ALBUM THE VELVET ROPE

CONTAINS REMIXES BY:
TEDDY RILEY (FEATURING BLACKSTREET)
JIMMY JAM & TERRY LEWIS
AND JASON NEVINS

Executive Producers: Janet Jackson and René Elizondo, Jr.
Produced by Jimmy Jam & Terry Lewis
(for Elym Tyme Productions, Inc.) and Janet Jackson
RD Worldwide Management, B.V.
<http://www.janet-jackson.com>
© 1998 Block Doll, Inc.

IMPACTING AT MAINSTREAM 3/10

EARLY BELIEVERS

WK TU WPGC
WPOW WJMN
KYLD XHTZ
KHTS WERQ
WBTT WHHH

WFLZ
KPTY
WWKX
WFHN
WJJS

KYLZ
KKSS
KQMQ
KIKI
KWIN

KDGS
KBOS
WQZQ
KGGI
KWNZ

THIS WEEK	LAST WEEK	WKS. ON CHART	MAINSTREAM TOP 40		DETECTIONS		
			TITLE/IMPRINT/PROMOTION LABEL	ARTIST	TW	LW	
			★★★★ NO. 1 ★★★★★				
1	1	11	MY HEART WILL GO ON 550 MUSIC	6 weeks at No. 1 CELINE DION	5143	5313	
2	2	19	TRULY MADLY DEEPLY COLUMBIA	SAVAGE GARDEN	4851	4859	
3	3	16	3 AM LAVA/ATLANTIC	MATCHBOX 20	4604	4573	
4	4	19	AS LONG AS YOU LOVE ME JIVE	BACKSTREET BOYS	3835	3955	
5	6	18	TOGETHER AGAIN VIRGIN	JANET	3350	3367	
6	5	24	WALKIN' ON THE SUN INTERSCOPE	SMASH MOUTH	3226	3386	
7	9	11	KISS THE RAIN UNIVERSAL	BILLIE MYERS	3048	2923	
8	7	21	YOU MAKE ME WANNA... LAFACE/ARISTA	USHER	2940	3001	
9	8	25	SHOW ME LOVE RCA	ROBYN	2758	2985	
10	16	2	FROZEN MAVERICK/WARNER BROS.	MADONNA	2751	2178	
11	10	7	ARE YOU JIMMY RAY? EPIC	JIMMY RAY	2639	2633	
12	11	7	I WANT YOU BACK RCA	'N SYNC	2573	2414	
13	18	6	ALL MY LIFE MCA	K-CI & JOJO	2436	2169	
14	14	15	HOW'S IT GOING TO BE ELEKTRA/EEG	THIRD EYE BLIND	2418	2253	
15	19	3	TORN RCA	NATALIE IMBRUGLIA	2385	1985	
16	15	11	GETTIN' JIGGY WIT IT COLUMBIA	WILL SMITH	2317	2210	
17	17	11	THE MUMMERS' DANCE QUINLAN ROAD/WARNER BROS.	LOREENA MCKENITT	2316	2176	
18	12	29	FLY LAVA/ATLANTIC	SUGAR RAY	2183	2347	
19	13	23	TUBTHUMPING REPUBLIC/UNIVERSAL	CHUMBAWAMBA	2092	2266	
20	24	5	BRICK 550 MUSIC	BEN FOLDS FIVE	1759	1591	
21	21	6	TOO MUCH VIRGIN	SPICE GIRLS	1745	1791	
22	20	12	TIME OF YOUR LIFE (GOOD RIDDANCE) REPRISE	GREEN DAY	1714	1938	
			★★★★ AIRPOWER ★★★★★				
23	27	4	TURN BACK TIME MCA	AQUA	1531	1361	
24	22	7	I KNOW WHERE IT'S AT LONDON/ISLAND	ALL SAINTS	1464	1644	
25	31	3	SEX AND CANDY CAPITOL	MARCY PLAYGROUND	1401	1147	
26	28	4	BITTER SWEET SYMPHONY VCHUT/VIRGIN	THE VERVE	1398	1241	
27	25	19	I DO GEFEN	LISA LOEB	1389	1588	
28	26	23	LOVE YOU DOWN SO SO DEF/COLUMBIA	INOJ	1314	1466	
29	23	13	PINK COLUMBIA	AEROSMITH	1279	1597	
30	33	3	MY FATHER'S EYES REPRISE	ERIC CLAPTON	1271	998	
31	29	5	I DON'T EVER WANT TO SEE YOU AGAIN STONECREEK/EPIC	UNCLE SAM	1220	1219	
32	30	24	MO MONEY MO PROBLEMS BAD BOY/ARISTA	THE NOTORIOUS B.I.G. (FEAT. PUFF DADDY & MASE)	1164	1174	
33	NEW		DO YOU REALLY WANT ME RCA	ROBYN	999	671	
34	38	2	IT'S UP TO YOU ARISTA	THE TUESDAYS	968	779	
35	32	5	A SONG FOR MAMA MOTOWN	BOYZ II MEN	877	999	
36	34	17	WHAT WOULD HAPPEN CAPITOL	MEREDITH BROOKS	870	940	
37	35	15	HEAVEN REPRISE	NU FLAVOR	797	897	
38	36	15	LIGHT IN YOUR EYES CAPITOL	BLESSID UNION OF SOULS	793	888	
39	NEW		ME IMAGO/WARNER BROS.	PAULA COLE	786	648	
40	NEW		NICE & SLOW LAFACE/ARISTA	USHER	751	647	

THIS WEEK	LAST WEEK	WKS. ON CHART	RHYTHMIC TOP 40		DETECTIONS		
			TITLE/IMPRINT/PROMOTION LABEL	ARTIST	TW	LW	
			★★★★ NO. 1 ★★★★★				
1	2	12	NICE & SLOW LAFACE/ARISTA	1 week at No. 1 USHER	1695	1716	
2	1	15	ALL MY LIFE MCA	K-CI & JOJO	1630	1751	
3	3	8	MY HEART WILL GO ON 550 MUSIC	CELINE DION	1571	1531	
4	4	6	ANYTIME MERCURY	BRIAN MCKNIGHT	1476	1387	
5	9	10	SWING MY WAY EASTWEST/EEG	K.P. & ENVYI	1089	956	
6	6	16	GETTIN' JIGGY WIT IT COLUMBIA	WILL SMITH	1079	1010	
7	5	18	I DON'T EVER WANT TO SEE YOU AGAIN STONECREEK/EPIC	UNCLE SAM	1009	1135	
8	7	28	YOU MAKE ME WANNA... LAFACE/ARISTA	USHER	962	1003	
9	10	10	LUV 2 LUV U BLACKGROUND/ATLANTIC	TIMBALAND AND MAGOO	882	881	
10	11	12	NO, NO, NO COLUMBIA	DESTINY'S CHILD	871	855	
11	16	6	TOO CLOSE ARISTA	NEXT	849	758	
12	13	7	WHAT YOU WANT BAD BOY/ARISTA	MASE (FEATURING TOTAL)	848	784	
13	12	6	TRULY MADLY DEEPLY COLUMBIA	SAVAGE GARDEN	805	796	
14	8	17	A SONG FOR MAMA MOTOWN	BOYZ II MEN	771	982	
15	15	21	TOGETHER AGAIN VIRGIN	JANET	734	773	
16	14	13	ALL MY LOVE LIL' MAN/INTERSCOPE	QUEEN PEN FEATURING ERIC WILLIAMS	673	779	
17	17	20	MY BODY EASTWEST/EEG	LSG	634	680	
18	22	4	ROMEO AND JULIET RCA	SYLK-E. FYNE FEATURING CHILL	609	541	
19	21	5	RAIN RCA	SWV	606	560	
20	20	9	BREAKDOWN COLUMBIA	MARIAH CAREY (FEATURING BONE THUGS-N-HARMONY)	559	576	
21	19	19	AS LONG AS YOU LOVE ME JIVE	BACKSTREET BOYS	532	580	
			★★★★ AIRPOWER ★★★★★				
22	30	9	GONE TILL NOVEMBER RUFF HOUSE/COLUMBIA	WYCLEF JEAN	508	427	
23	23	5	TOO MUCH VIRGIN	SPICE GIRLS	501	534	
24	18	25	MY LOVE IS THE SHH! WARNER BROS.	SOMETHIN' FOR THE PEOPLE FEATURING TRINA & TAMARA	499	584	
25	24	25	FEEL SO GOOD BAD BOY/ARISTA	MASE	482	533	
26	27	3	CURIOUS EASTWEST/EEG	LSG FEAT. LL COOL J, BUSTA RHYMES & MC LYTE	472	450	
27	29	2	FROZEN MAVERICK/WARNER BROS.	MADONNA	438	434	
28	31	15	RAPPER'S DELIGHT PRIORITY	ERICK SERMON, KEITH MURRAY & REDMAN	431	426	
29	26	12	BEEN AROUND THE WORLD BAD BOY/ARISTA	PUFF DADDY & THE FAMILY (FEAT. THE NOTORIOUS B.I.G. & MASE)	407	489	
30	25	18	HOW DO I LIVE CURB	LEANN RIMES	396	492	
31	28	20	SOCK IT 2 ME EASTWEST/EEG	MISSY "MISDEMEANOR" ELLIOTT FEATURING DA BRAT	382	438	
32	33	3	LAST CHANCE TRACK MASTERS/CRAVE	ALLURE	375	334	
33	32	3	DO FOR LOVE AMARU/JIVE	2PAC FEATURING ERIC WILLIAMS	338	385	
34	NEW		I GET LONELY VIRGIN	JANET	319	169	
35	NEW		LET'S RIDE DEF JAM/MERCURY	MONTELL JORDAN FEAT. MASTER P & SILKK THE SHOCKER	306	219	
36	34	24	FLY LAVA/ATLANTIC	SUGAR RAY	302	329	
37	38	22	NO TENGO DINERO FLEXEM/VIRGIN	LOS UMBRELLOS	297	297	
38	39	13	TUBTHUMPING REPUBLIC/UNIVERSAL	CHUMBAWAMBA	280	285	
39	37	8	AIN'T THAT JUST THE WAY CRAVE	LUTRICIA MCNEAL	280	298	
40	NEW		I WANT YOU BACK RCA	'N SYNC	277	264	

Records showing an increase in detections over the previous week, regardless of chart movement. A record which has been on either chart for more than 20 weeks will not receive a bullet, even if it registers an increase in detections. Airpower awarded to those records which attain 1500 detections (mainstream) or 500 detections (rhythm) for the first time. If two records are tied in number of plays, the record being played on more stations is placed first. Records below the top 20 are removed from the chart after 26 weeks.



NSYNC

"I WANT YOU BACK"

OVER 2800 TOTAL TOP 40 BDS SPINS

12 MAINSTREAM TOP 40 MONITOR (+159)

DEBUT 25 BILLBOARD HOT 100

DEBUT 40 RHYTHMIC TOP 40 MONITOR

#6 MOST REQUESTED AT TOP 40

EARLY CALLOUT SUCCESS AT: WWZZ, KSLZ, WXXL, WKSS & more!

ALBUM IN STORES MARCH 24th!



ELTON JOHN

RECOVER YOUR SOUL

THE FOLLOW UP TO THE MULTI PLATINUM SINGLE
SOMETHING ABOUT THE WAY YOU LOOK TONIGHT

FROM THE ALBUM
THE BIG PICTURE

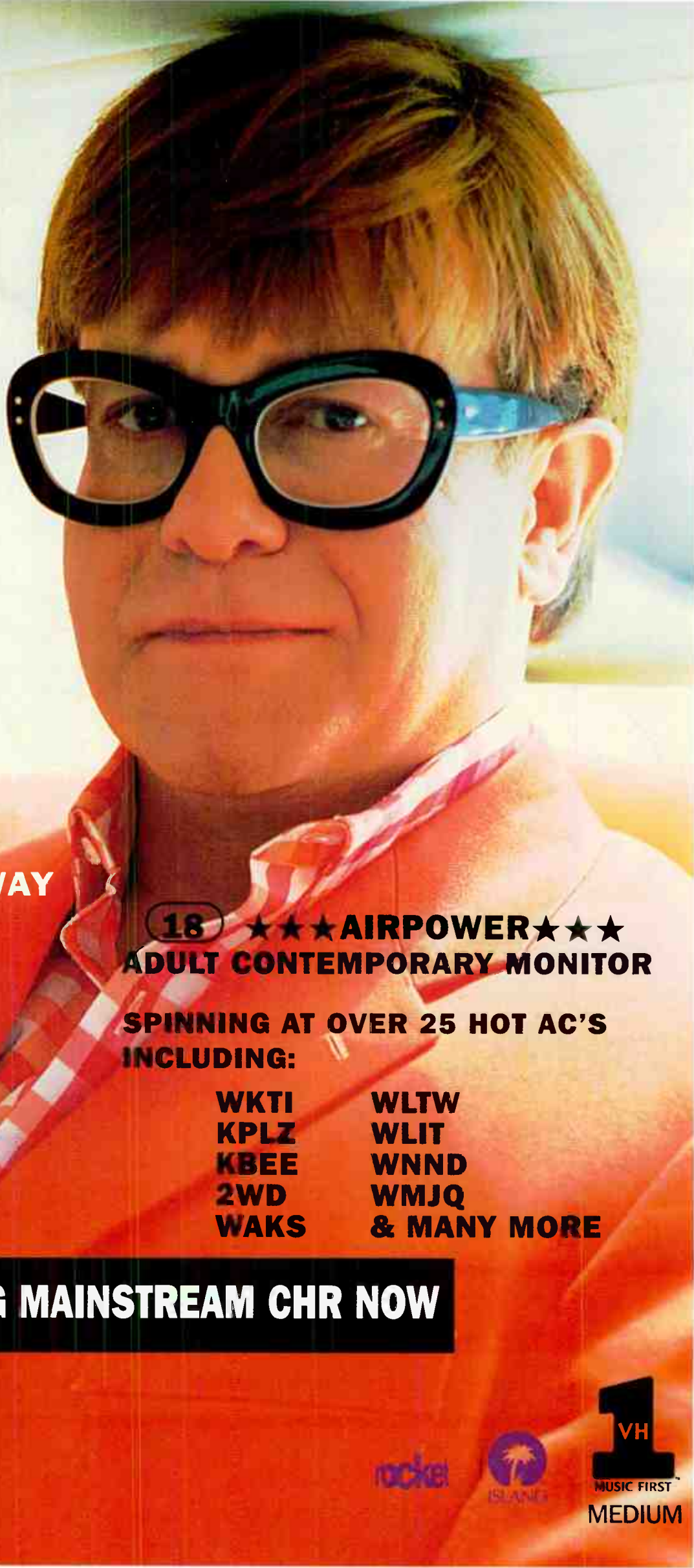

18 ★★ ★ **AIRPOWER** ★★ ★
ADULT CONTEMPORARY MONITOR

SPINNING AT OVER 25 HOT AC'S INCLUDING:

- | | |
|-------------|------------------------|
| WKTI | WLTW |
| KPLZ | WLIT |
| KBEE | WNND |
| 2WD | WMJQ |
| WAKS | & MANY MORE |

IMPACTING MAINSTREAM CHR NOW

Produced by Chris Thomas
Management: John Hill
© 1998 Atlantic Records, Inc.



"Robyn has obviously been very successful so far...and 'Do You Really Want Me' is absolutely the best sounding song on KIIS-FM right now. I LOVE IT!"
-Dan Kieley KIIS/Los Angeles

"Robyn is an artist that I felt strongly about the very first time I ever heard her sing. 2 SMASHES LATER, Robyn is one of the breakthrough artists of the past year..."
-Erik Bradley B96/Chicago

"Robyn is a pure pop artist that defines the core sound of KRBE."
-Jay Michaels KRBE/Houston

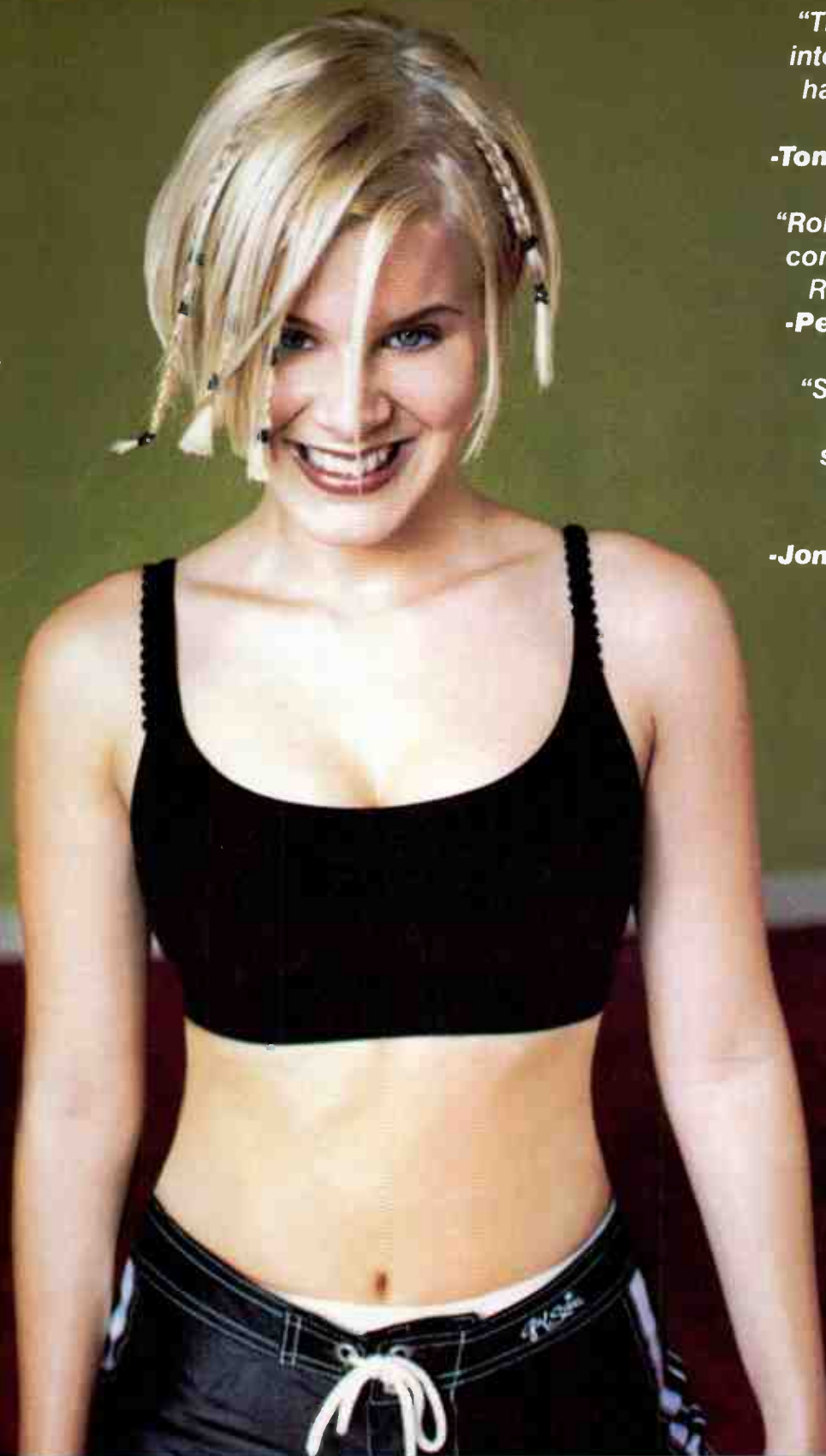

"The first 2 singles both made it into power rotation here. Robyn has quickly become a core pop artist for Z100."

-Tommy Austin KKRZ/Portland

"Robyn is the pop artist for '98. 2 confirmed smashes, and 'Do You Really Want Me' looks like #3!"
-Pete DeGraaf WXXL/Orlando

"So far, two #1 callout smashes for Mix 93.3 and impressive sales...Robyn is on her way to being a core artist for Top 40 radio."

-Jon Zellner KMXV/Kansas City

"do you really want me" **robyn**



Debut (33) Mainstream Monitor - 999 spins

#3 Greatest Gainer (+328)

Now on over 75 stations

**KIIS
KDWB**

**WXKS
WXXL**

**KHKS
KKRZ**

**WIOQ
WZJM**

**WDRQ
KSLZ**

**WHYI
B94**

WFLZ