

TOP 40 AIRPLAY Monitor

• We Listen To Radio •

April 2, 1999 \$4.95 Volume 7 • No. 14

TOP 40 HIGHLIGHTS

MAINSTREAM TOP 40

#1

SUGAR RAY

Every Morning (LAVA/ATLANTIC)

★ ★ AIRPOWER ★ ★

NO RECORDS QUALIFIED FOR AIRPOWER THIS WEEK.

★ MOST NEW STATIONS ★

'N SYNC • I Drive Myself Crazy (RCA)

RHYTHMIC TOP 40

#1

TLC

No Scrubs (LAFACE/ARISTA)

★ ★ AIRPOWER ★ ★

BUSTA RHYMES FEATURING JANET • What's It Gonna Be?! (FLJPMODE/ELEKTRA/IEEG)

98 DEGREES • The Hardest Thing (MOTOWN/UNIVERSAL)

112 FEATURING LIL'Z • Anywhere (BAD BOY/ARISTA)

DMX • Ruff Ryders' Anthem (RUFF RYDERS/DEF JAM/MERCURY)

VENGABOYS • We Like To Party! (GROOVILICIOUS/STRICTLY RHYTHM)

★ MOST NEW STATIONS ★

BRANDY • Almost Doesn't Count (ATLANTIC)

CROSSOVER

#1

TLC

No Scrubs (LAFACE/ARISTA)

★ ★ AIRPOWER ★ ★

K-CI & JOJO • Life (ROCK LAND/MCA/INTERSCOPE)

★ MOST NEW STATIONS ★

BRANDY • Almost Doesn't Count (ATLANTIC)

ADULT TOP 40

#1

SUGAR RAY

Every Morning (LAVA/ATLANTIC)

★ ★ AIRPOWER ★ ★

JEWEL • Down So Long (ATLANTIC)

★ MOST NEW STATIONS ★

JEWEL • Down So Long (ATLANTIC)

ADULT CONTEMPORARY

#1

SARAH MCLACHLAN

Angel (WARNER SUNSET/REPRISE)

★ ★ AIRPOWER ★ ★

SIXPENCE NONE THE RICHER • Kiss Me (SQUINT/COLUMBIA)

★ MOST NEW STATIONS ★

SIXPENCE NONE THE RICHER • Kiss Me (SQUINT/COLUMBIA)

Gordon Gekko Must Be Proud: Radio's Million-Dollar Contests

by Jeff Silberman

Heard the cliché "cash is king" when it comes to contesting? Well, with the recent rash of million-dollar cash contests at stations such as WHTZ (Z100) New York, KHIS Los Angeles, WTMX Chicago, Jacor's "Mix" stations, and WWZZ (Z104) Washington, D.C., big-cash contesting must now be considered a royal flush.

But there's a joker in the deck: Because an employee of the firm that pioneered the million-dollar revival left to offer the contest at his own company, we have the quandary found in Boston, where both WXKS-FM (Kiss 108) and WBMX (Mix 98.5) are running their own versions of the million-dollar promotion.

With many PDs having long felt that cash contesting was being up-

staged by multimillion-dollar lotteries and Publishers Clearing House-type giveaways, it was inevitable that the ante would be upped. And PDs who are running the contest say that the contests are winning back even jaded listeners.

"I saw some recent numbers on the percentage of our listeners who play contests," WWZZ PD Dale O'Brien says. "Anywhere from 20% to 25% of our audience participate on a continuous basis. That's a significant amount of audience, playing just your typical radio contests. When there's a million-dollar jackpot, you have to figure that number is considerably higher."

What's more, the odds of winning a million dollars through a station are considerably better than the state game. "We tell our listeners that they

Continued on page 6

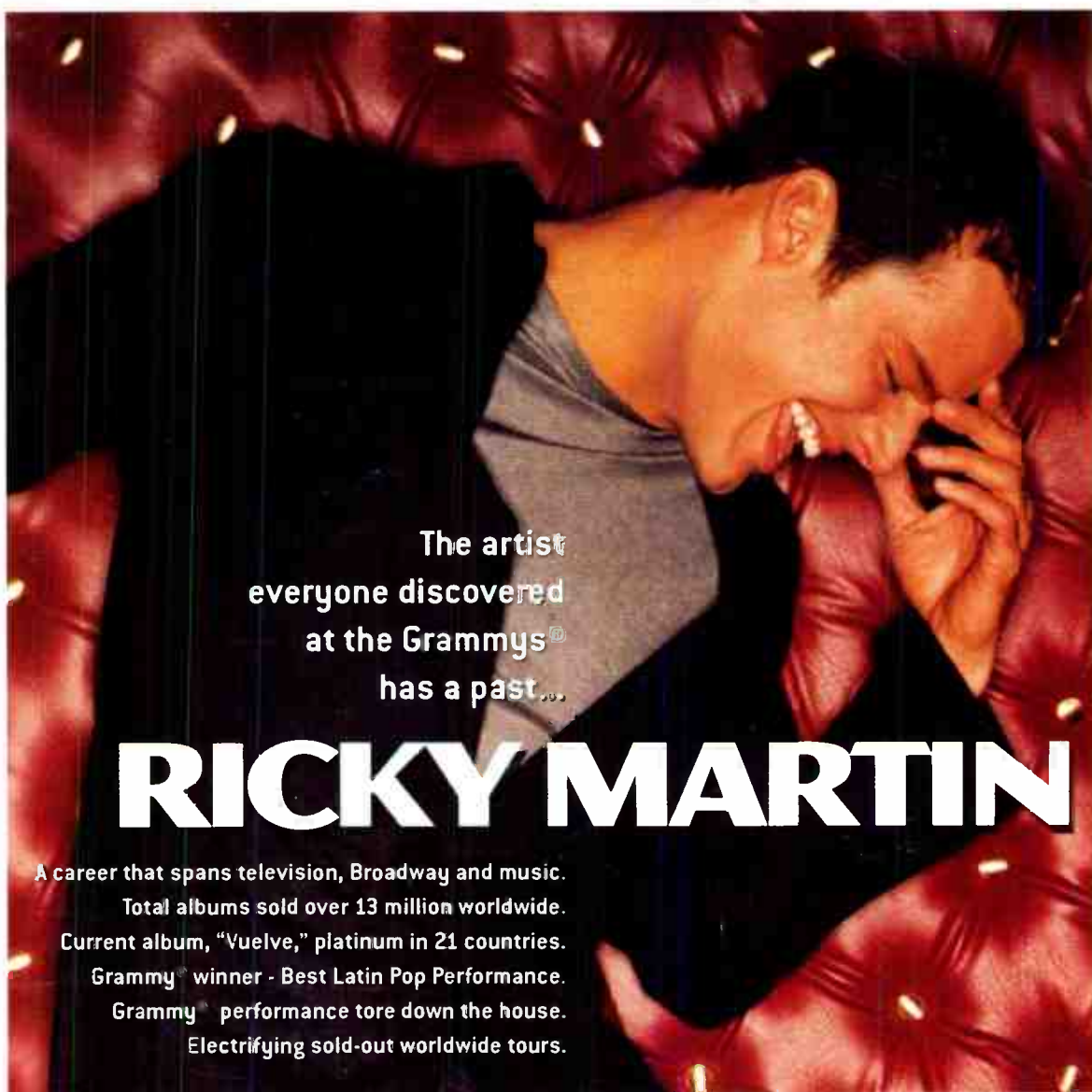

The artist everyone discovered at the Grammys® has a past...

RICKY MARTIN

A career that spans television, Broadway and music. Total albums sold over 13 million worldwide. Current album, "Vuelve," platinum in 21 countries. Grammy® winner - Best Latin Pop Performance. Grammy® performance tore down the house. Electrifying sold-out worldwide tours.



The debut single and video **Livin' La Vida Loca**

from his first English language album. Single in stores Tuesday, April 20.

The album "Ricky Martin" – Worldwide release Tuesday, May 25.

Livin' The Crazy Life.

Columbia, Reg. U.S. Pat. & Tm. Off. © 1999 Sony Music Entertainment Inc. All Rights Reserved. "C2 Records" and "C2 Records Group" are trademarks of Sony Music Entertainment Inc.



BUZZWORTHY

COLUMBIA RECORDS GROUP



*Produced by Desmond Child • Co-Produced by Robi Rosa • Management: Angelo Medina Enterprises
www.rickymartin.com www.c2records.com www.rickymartinmanagement.com

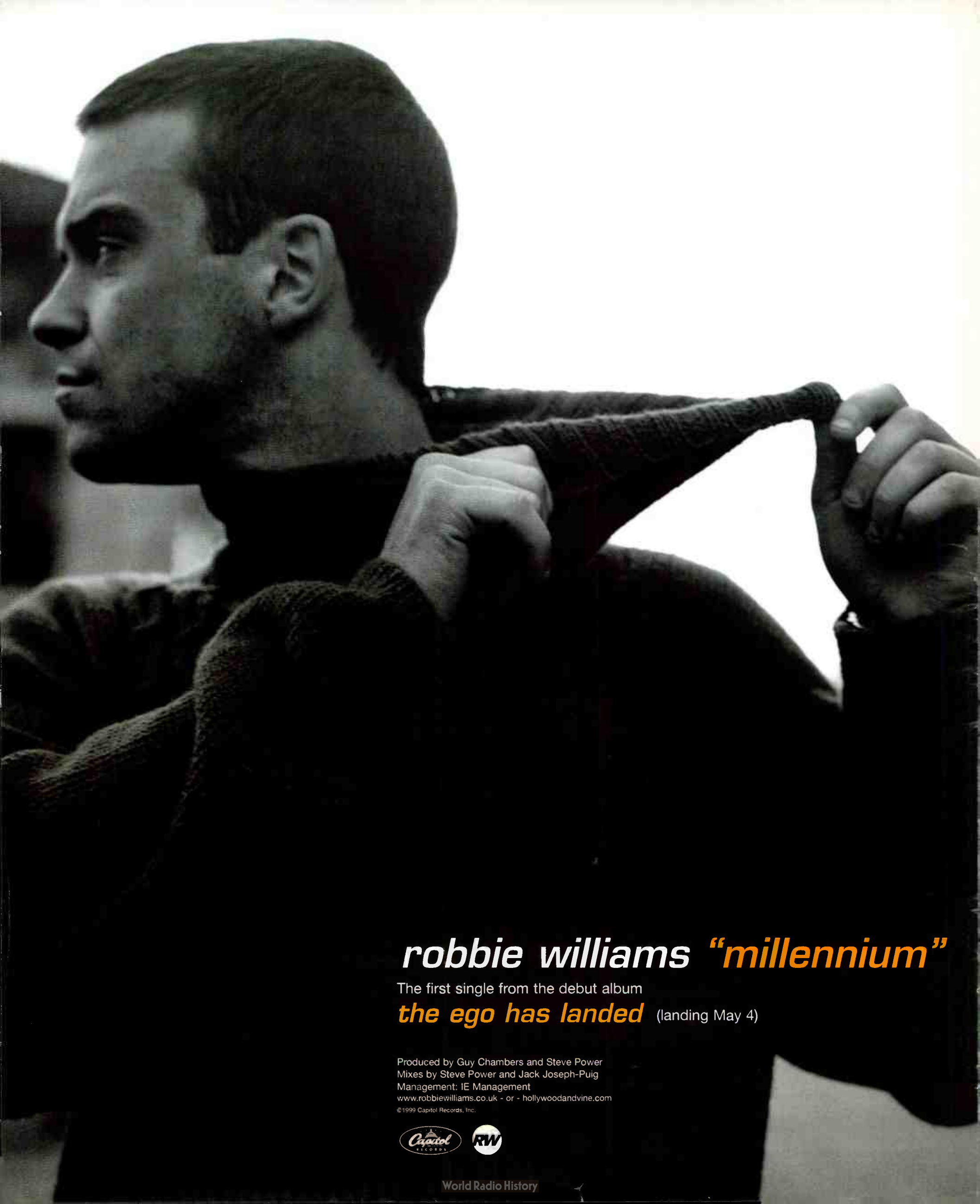

robbie williams "millennium"

The first single from the debut album

the ego has landed (landing May 4)

Produced by Guy Chambers and Steve Power
Mixes by Steve Power and Jack Joseph-Puig
Management: IE Management
www.robbiewilliams.co.uk - or - hollywoodandvine.com



World Radio History

Top 40 Inching Closer To 400 Station Mark

RANK		The M Street  FORMAT MONITOR	STATION COUNT			NET GAIN OR LOSS THIS MONTH
THIS MONTH	LAST MONTH		MAR '98	FEB '98	MAR '97	
1	1	Country	2,347	2,348	2,439	-1
2	2	News/Talk	1,132	1,135	1,116	-3
3	3	Adult Contemporary	835	841	878	-6
4	4	Oldies	786	789	775	-3
5	5	Religion (Music)	739	731	711	8
6	6	Adult Standards	558	559	561	-1
7	7	Spanish	505	503	481	2
8	8	Classic Rock/Hits	488	490	436	-2
9	9	Soft AC/Easy Listening	417	418	401	-1
10	10	Top-40/Mainstream/Rhythm	390	384	368	6
11	11	Religion (Talk)	356	356	354	0
12	12	Top-40/Adult	281	280	265	1
13	13	Mainstream Rock	270	270	261	0
14	14	Sports	253	251	248	2
15	15	R&B Adult/Oldies	200	204	183	-4
16	16	Miscellaneous	174	166	144	8
17	17	R&B	167	163	164	4
18	18	Modern Rock	139	140	144	-1
19	19	Triple-A	94	94	94	0
20	20	Jazz	84	85	88	-1
21	21	Modern AC	79	77	75	2
22	22	Classical	39	38	43	1
Total commercial operating stations			10,333	10,322	10,229	
Stations off the air			103	105	102	

M Street Corp. is a Nashville-based provider of radio station information to the radio and music industries. Call 615-251-1525 for more information.

Billboard Countdown Is Back (Online)

Airplay Monitor's sister venture, Billboard Online, has launched Billboard Radio at billboard-radio.com, featuring an on-demand weekly countdown of The Billboard Hot 100 written by Billboard's Fred Bronson and hosted by Billboard radio editor Chuck Taylor. There are also countdowns on the way based on other Billboard charts and vintage charts from previous decades.

MANAGEMENT: J.T. IS BACK

Former top 40 WBLI Long Island, N.Y., PD John Thomas is named OM for Cumulus' Savannah, Ga., cluster, including top 40 WZAT (Z102). Expect interim PD Kelli Reynolds to get the official nod at Z102.

Cumulus ups country WCTB/WCME GM Tim Gatz to market manager of its Augusta, Maine, cluster, including AC WKCG. It also names oldies WWMJ Bangor, Maine, GM Al Perry to market manager of its cluster there, which includes top 40 WBZN and AC WEZQ.

Clear Channel Tallahassee, Fla., VP of programming Denny Alexander hangs out his shingle for outside consulting in AC, country, smooth jazz, and oldies.

PROGRAMMING: PORTLAND JAMS

Triple-A KXL-FM Portland, Ore., now owned by Microsoft's Paul Allen, becomes crossover Jammin' 95.5, Portland's New Hit Music Station. Currently PD-less and jockless, the station is consulted by Steve Smith and Michael Newman.

Rhythmic top 40 WDRQ Detroit has added some pop/rock titles from Goo Goo Dolls, matchbox 20, etc. MD/midday host Jimi Jamm exits. Mark "Jojo" Allen, formerly PD of KYLZ Albuquerque, N.M., returns as night host.

Jacor's newly acquired adult top 40 KEZY Anaheim, Calif., is now Mix 95.9 under new PD Ron Geronimo, former APD of co-owned KMSX (Mix 95.7) San Diego. The revamped station will have a stronger rock and modern rock flavor.

Look for Cromwell's AC WEEK Peoria, Ill., to fill that market's longstanding top 40 hole soon.

With new owners closing on adult top 40 WFLV (Live 105) Tallahassee, Fla., PD/afternoon host Mike Edwards and APD/MD/middayer Kevin Kasey exit.

Adult top 40 WBAM (Star 98.9) Montgomery, Ala., PD Trish Carpenter steps down to focus on morning show duties. Reports have former

WLSS (Loose 102) Baton Rouge, La., PD Robert Elfman taking the programming reins.

KHTN (Hot 105) Modesto, Calif., has a new PD: R&B oldies KMGV (Mega 97.9) Fresno, Calif., APD Rene Roberts, takes control April 12.

KBFM (B104) McAllen, Texas, OM Billy Santiago will handle PD chores through the spring. Morning co-host Sonny Rio gets MD stripes.

PEOPLE: WKTU LIKES LOPEZ

Rhythmic top 40 WKTU New York taps Lynda Lopez from Metro Traffic for late nights. She's the sister of actress Jennifer Lopez.

WKSE (Kiss 98.5) Buffalo, N.Y., brings in Chrissy Cavotta from modern adult WMBX West Palm Beach, Fla., as APD/middays.

AC KSRC Kansas City taps crosstown KUDL's Mike O'Brien for afternoons and Don Bender for nights.

WYOY (Y101) Jackson, Miss., taps the syndicated Steve and D.C. for mornings.

WHHH (Hoosier 96.3) Indianapolis owner Bill Shirk is now doing middays on

R&B oldies sister WBKS (Kiss 106.7).

KYSR (Star 98.7) Los Angeles P/T Leigh Ann Adam joins AC rival KBIG for middays, sending Lance Ballance to afternoons.

KJYO (KJ103) Oklahoma City AMD Jojo segues to nights at KQXY Beaumont, Texas.

Big Ken leaves country WYXY Springfield, Ill., for mornings at Saga sister KSTZ (Star 102.5) Des Moines, Iowa.

Jeff Elliott from AC WVEZ Louisville, Ky., is the new morning host at adult top 40 KRSK (Rosie 105) Portland, Ore.

Melanie Taylor removes the interim prefix from her nights gig at WBZZ (B94) Pittsburgh.

Also blowing off the interim tag is KZZU Spokane, Wash., middayer Jamie Patrick. Morning co-host Jeff Connell exits to return to school; he'll continue to do promotions and imaging.

WWKX (Hot 106) Providence, R.I., weekender DJ Buck moves into the night slot, vacated by the Real Deal Mike Neal, who earned the station a \$7,000 FCC indecency fine last week.

Alyson Fligg leaves Shadow Broadcasting to be programming assistant at WWZZ (Z104) Washington, D.C.

At adult top 40 WVOR Rochester, N.Y., morning host Michael Gatley returns to afternoons, replacing Tom Sheridan. Sherrie Smith returns to N/T sister WHAM.



The SPIN BY STEVE GRAYBOW

212-536-5361 • sgraybow@airplaymonitor.com

Country Scores First Triple-Play Since '82

NOT SINCE THE EARLY '80s has a country artist managed to score three consecutive crossovers to top 40. Kenny Rogers last did it in '81. Dolly Parton did it in 1977-78. Alabama did it in 1981-82. Eddie Rabbitt did it in 1980-81. Anne Murray, whose history was really in both formats, pulled it off in 1978-79. Crystal Gayle never managed three in a row.

But this week, the top 40 remix of Shania Twain's "That Don't Impress Me Much" (Mercury) vaults the title onto the mainstream audience and detection charts. The title's mainstream debut comes a week after its initial appearance at adult top 40, where it moves 39-29, with a 61% increase in spins.

AUDIENCE VS. SPINS: Although rhythmic stations have eagerly embraced Lauryn Hill's second solo title, "Ex-Factor" (Ruffhouse/Columbia), her solo debut track "Doo Wop (That Thing)" continues to show growth at mainstream top 40. No doubt aided by accolades presented to Hill by the Grammys and the Soul Train Music Awards, "Doo Wop" increases nearly 8% in audience, despite being flat on the spins chart, with some additional help from 15 more spins at WHYZ (Z100) New York.

Another artist shows the power of his major-market following this week. Ricky Martin appears ready to make a splash at top 40, as "Livin' La Vida Loca" (C2) debuts on the rhythmic top 40 audience chart at No. 34. The title just misses debuting on the mainstream audience chart. In each case, the song's audience reach is well ahead of its spin-count ranking. Martin's sole chart appearance in Monitor to date was "Maria," which peaked on the rhythmic chart at No. 33 in September 1996.

MOVIN' ON UP? Twice a year, we reorder the playlists on Top 40 Airplay Monitor's Power Playlist pages to reflect TSA comes from the spring and fall Arbitron books. If the playlist pages have looked different in recent weeks, it's because they reflect those changes. One surprise in particular is worth noting. WSTR (Star 94) Atlanta is now the third-most-listened-to mainstream top 40 in America. Atlanta is market No. 12, but Star's come puts it ahead of larger-market outlets in Dallas, Houston, and Philadelphia.



CAPITAL & CAPITOL BY FRANK SAXE

212-536-5268 • fsaxe@airplaymonitor.com

Civil-Rights Groups Drop Report On FCC

A coalition of 30 civil-rights groups has dropped a 460-page tome on the FCC's doorstep, explaining why they support the reinstatement of the commission's EEO rules, despite a move afoot in Congress to keep the FCC out of the social-engineering business. The coalition wants a ban on the exclusive use of word-of-mouth recruitment. It wants the FCC to require a station to document its contacts, applicants, promotions, and compensation.

Following the controversial Katz memo and a recent FCC study that found that R&B and Spanish stations bill, on average, 30% less than general-market stations, the civil-rights groups would also require a broadcaster to certify it is not using an ad agency or rep firm that allows "no black, no Spanish" dictates. The coalition includes the Rainbow/PUSH Coalition, People for the American Way, and the National Bar Assn. Several broadcasters also signed on, including Mega Communications CEO Alfredo Alonso, Radio One CEO Cathy Hughes, Emmis CEO Jeff Smulyan, and former Radio Advertising Bureau chair Skip Finley.

Last week, Rep. Mike Oxley, R-Ohio, filed legislation that would force the FCC to halt what he called the "Orwellian" practice of requiring broadcasters to record and report the racial, ethnic, and gender characteristics of applicants and employees. Last March, the D.C. Circuit's U.S. Court of Appeals ruled the former rules were unconstitutional.

Meanwhile, a study by the Minority Media and Telecommunications Council reports that one in four broadcasters lied about whether word-of-mouth was the means used to fill a job vacancy. The study, performed by Audrey Murrell of the University of Pittsburgh, found many other claims of using recruiters or placing ads were "unverifiable."

During a Senate hearing last week, John McCain, R-Ariz., said he plans to hold hearings on restructuring the FCC, while fellow Commerce

Committee member Judd Gregg, R-N.H., said merging the FCC with another agency may make more sense. McCain also announced plans to tack an amendment onto a bill this week telling the FCC to quickly finish its review of broadcast ownership rules.

CAPITOL: RADIO ONE GOES OUTSIDE

Radio One has invested \$1 million in PNE Media Holdings, a Baltimore outdoor-advertising company.

At a media conference in New York last week, CBS CEO Mel Karmazin revealed that CBS is in negotiations to buy several Internet-related companies, saying CBS is committed to becoming one of the biggest players in the Net business. Karmazin, by the way, made \$195 million in 1998. A company SEC filing says he made most of that by exercising stock options.

Jacor and Clear Channel stockholders have given their blessing to Clear Channel's proposed \$4.4 billion buyout of Jacor. The deal still needs FCC and DOJ approval.

Separately, Triathlon Broadcasting shareholders have approved the merger agreement with Capstar. The deal is expected to be finalized by the end of April.

Satellite radio broadcaster CD Radio says Lucent has figured out how to design critical microchip technology needed for CD Radio receivers. The chips determine whether satellite or land-based repeaters have a stronger signal and how to blend the two. CD Radio's satellites are set to launch early next year.

ARBITRON'S SPRING CLEANING

Arbitron will add two spring/fall markets: Muskegon, Mich., ranked No. 217, and Decatur, Ill., ranked No. 246, bringing the number of rated radio markets to 270. Arbitron has also added Hispanic ethnic controls to Colorado Springs, Colo., and Salt Lake City. A black ethnic control will also be added to Seattle. The spring book runs April 1-June 23.

PROMOGANDA

AN OVERVIEW OF RADIO PROMOTIONS • BY JEFF SILBERMAN

323-525-2303 • jsilberman@airplaymonitor.com

Promos Look Ahead To The Holidays

Despite an April full of events, from Easter and income tax day to baseball's regular season and springtime activities, two May holidays—Mother's Day and Memorial Day—finished one-two on the Topical Barometer.

That doesn't mean some stations aren't still springing into spring. Triple-A KKKZ (the Zone) Dallas is giving away tickets to the Texas Rangers' opener. Pitcher **Barbara Luchsinger** hasn't announced how the Zone will give away the ducats, noting that last year listeners called in when they heard the ghost of **Harry Carey**.

In natural parks, country **WBEE** Rochester, N.Y., celebrates **Kite Tails and Sand Pails** at a "rented" park. "Everyone coming can get sand pails, sponsored by a vendor, and make sand sculptures of our logo for a trip to the big castle, Disney World," **Stephanie Hogerman** says. There's also a kite-flying contest, using kites with the station's logo on them, and on-site registration for water-sports equipment, camping gear, and a trip to a national park. "[We] do the cooking and barbecue, host an ice cream-eating contest—everything that makes family events special," says Hogerman.

Elsewhere, stations are ending their winter excursions for spring ones. Spring skiing is still big in Denver, but "the ski season comes to an end in a few weeks," country **KYGO's Garret Doll** notes. "Then we start the camping and mountain biking."

R&B **KPWR** (Power 106) Los Angeles is closing down ski season with live mixing and snowboarding parties at local ski resorts, moving its mixers to Venice Beach, where its Flava Unit will in-line skate with listeners and give away prizes, says **Dianna Obermeyer**. "Also, [morning host] **Big Boy** will kick off spring break weekend with a live broadcast at Magic Mountain. Power 106 listeners are admitted to the park before it opens to ride all the coasters without lines."

Rochester, N.Y.'s **Tristano Korlou** warns, "I'd like to delegate as much as possible, but I hate to do it often. Promotions people become really good at their jobs when they go out and see what their listeners are expecting from the station. Sitting behind a desk keeps my focus on the paperwork, but it doesn't help me keep in touch with my listeners."

Where to find quality promotion talent? Many cite local colleges; some cite friends and acquaintances. Ironically, country **KNIX** Phoenix's **Vicki Fiorelli** says, "Good part-timers are the ones with no interest in being in radio. Of my 11 P/T [staffers], only one wants to be in radio—and he doesn't even know exactly what he wants to do. Good promo people have technical brains, can lift up to 50 pounds above their heads, and are friendly. I can train them on the rest."

Getting good help is tough; keeping it is even worse. "It is high burnout," top 40 **WNKS** (Kiss 95.1) Charlotte, N.C.'s **Diana Ades** says. "The perks are OK, but they want you to 'show them the money.' My GM is really good at trying to keep us happy—and it isn't always easy—with days off, buying lunch/drinks, and just by sharing [our] pain."

KPWR's street-staff jobs, paying minimum wage plus perks, "are for 15-24 months," Obermeyer says. "After that period, unless the employee is working for another goal, [he or she] gets burnt out and lacks the enthusiasm needed for daily promotion. This is common in L.A., where new employees want a full-time air shift or to be MD [in] three months."

QUICK HITS

WNKS morning duo **Ace and TJ** are leading a **Hillbilly Heist** by raffling off the BMW from the Loomis Fargo heist, the second-largest armored truck heist in America (\$17 million was taken by 20 "hillbillies"). Money from the heist was used to buy the car, now owned by a local children's charity. "We are currently taking the car, decayed completely, to different locations for 'heist hits' and are selling raffles, with 100% of proceeds going to the charity," says Ades. "It has gotten us great press and lots of attention around town."

For its **Wolfapalooza** concert (actually the **George Strait** Country Music Festival, which the station has renamed on-air), country **KPLX** (the Wolf) Dallas tied in with Ticketmaster, so everyone who orders tickets by phone registers with the station to win ticket upgrades. Playing it Strait is **Paul Williams**.

Also on the concert front, adult R&B **WVAZ** Chicago (V103) is throwing a **For Women** only concert, featuring **Tyrese** and **Ginuwine**, April 21 at a secret location. **Connie Welch** will certainly be able to attend.

When modern adult **WKZL** Greensboro, N.C., afternoon jock **Terrie Knight** had **Eagle-Eye Cherry** in for the standard interview and a song, he also invited listeners into the studio for the occasion—but the station made them all bring food. **Terrie Knight's Covered Dish Party With Eagle-Eye Cherry** "was huge," says PD **Jeff McHugh**. "We got TV and print out of it, and it cost us exactly \$34 in snacks. Cherry said he loved Terrie's meatballs." Chef from "South Park" had no comment.

Want to participate? E-mail your best promotions to jsilberman@airplaymonitor.com.



TOP 40 TOPICS BY SEAN ROSS

212-536-5264 • sross@airplaymonitor.com

Is Top 40 Finally Over Its 25-54-itis?

When top 40's national numbers first started to rebound in 1996-97, a strange phenomenon occurred. While the format still posted its highest numbers in the teen and 18-34 demos, it was showing disproportionately large gains at the upper end: 25-54 and 35-64. In the case of the latter demo, that meant going from the mid-fours to the high fours, hardly challenging country or AC's upper-end strength but still not the pattern that you might have expected: booming with younger demos first, then filling in the older adults once the format reached critical mass, as it did during 1983-85.

But even as recently as a few years ago, mainstream top 40 was still very much an adult format. There was the occasional "When I Come Around" or "Lightning Crashes," but for the most part, the format was driven by two genres, the singer/songwriter modern adult crossovers and the first wave of hits from the dance/pop revival ("Another Night," "Be My Lover," etc.) Both had roots in '70s music, whether disco or early-'70s soft rock. There was no reason an adult shouldn't have been comfortable. Not only was hip-hop, the scapegoat for the format's early-'90s trouble, gone, but there was hardly any uptempo R&B music on mainstream top 40, just in case the adults didn't like that either.

Even with the format rebounding, top 40 was still having a hard time recovering fully from its early-'90s bout with 25-54-itis. Back then, PDs stung by listener defections to country and the format's rapidly crumbling station base tried to give adults what they were supposed to want. Strangely, no matter how many oldies they threw in, no matter how wimpy the currents, it didn't help. Teens, who had nowhere to go, stayed with top 40, even if they weren't as welcome. Adults went away anyway.

Trying to super-serve adults on their own turf was a hard habit for top 40 PDs to break, even once the Telecom Bill passed and deregulation supposedly allowed group owners to pursue 18-34 on one frequency and let somebody else in the cluster bring in the 25-54 numbers. But the adult music in 1997 ("You Were Meant For Me") was better than the adult music in 1993 ("When She Cries"), and the net result was a healthier format anyway.

All this by way of explaining a reversal that may have finally kicked in last fall, as evidenced by Monitor's most recent national Arbitron numbers, which show the format up slightly overall, back up in teens and 18-34, but down a 10th of a share in 25-54 and 35-64. Even with the usual fourth-quarter ballad glut, last fall was arguably the first time that top 40 really sounded like top 40 again, both in terms of genre balance (at least in terms of everything but dance/pop in those pre-"Believe" days) and because of an increased number of R&B titles and

harder modern rock crossovers.

This may not have been a conscious decision but the result of outside forces. It's been the case for a while now that adult top 40, having gotten hotter itself, isn't supplying the same number of ballad hits or pop records with tempo but no intensity that it once did. With dance/pop less readily available, and many PDs starting to look askance at all things **Spice-y**, there was no choice but for mainstream programmers to come to grips with at least a few R&B crossovers, especially when they were as undeniable as "The Boy Is Mine" and "Too Close." Meanwhile, many modern rock outlets, looking to separate themselves from modern adult and top 40, found some harder hit records—"Inside Out," "Pretty Fly (For A White Guy)"—that mainstream top 40 played anyway.

Top 40 certainly didn't become a 12-24 format last fall, as the PDs of **Jerry Clifton's** "Extreme" stations would probably be quick to point out. But it sounded a little more like its old self, even if there wasn't quite the preponderance of great uptempo records there had been a year earlier. Was it good for the format in the long term? My guess is that top 40 growing in the demos that it's supposed to control is a good thing and that being down a 10th or two in 25-54 is something the format can survive if it wants to grow its audience for the future. Whether some of the individual top 40s that were off this fall (despite the format's improved national showing) rebound will be key.

It helps that there's some upper-demo music this winter that doesn't sound like upper-demo music. Having **Cher** bring dance/pop back to top 40 is a good thing. So is the triumph of **Britney**, **Backstreet**, and **B*Witched** (and 'N Sync, even though it's screwing up my attempt at alliteration here) over PDs' concerns about teen acts. Even if you don't accept that the best way to get 35-year-old women to listen to top 40 is through their kids, those acts now provide the pop balance songs at the format. Just as top 40 had to turn to country because adult top 40 was no longer supplying it with traditional power ballads, it's now the teen acts that are the steadiest supplier of those songs, as borne out by the success of 'N Sync and the Backstreet Boys at AC.

It's often held that PDs aren't able to listen like civilians. And yet what we saw at the format last fall might not have happened if the PDs and listeners hadn't both undergone the same subtle hardening of their tastes that happens as every new generation moves into the adult demos. Listeners who'd heard the format get just a little edgier each year since the early '90s weren't freaked out by "Inside Out" or "Pretty Fly"; now it seems that programmers have eased themselves back into the rock (and R&B) pool the same way.

TOPICAL BAROMETER

TW	LW	TOPIC
1	—	Mother's Day (May 9)
2	—	Memorial Day (May 31)
3	7	Amusement parks
4	1	"Phantom Menace" hype
5	3	Year 2000 events
6	6	Spring break events
7	5	Income tax day (April 15)
7	—	Spring outdoor events
9	2	Baseball regular season
10	—	Easter (April 4)

HOTTEST NEW MOVIES: "Edtv,"

"Forces Of Nature," "10 Things I Hate About You," "Mod Squad," "Never Been Kissed"

HOTTEST NEW TV: "Ally McBeal,"

"Will & Grace," "Dawson's Creek," "Felicity" "It's Like, You Know," Final Four basketball

PROMO TOPIC OF THE WEEK: STAFFING UP

When it comes to staffing up a promotion department, 75% of the Promogandists say they're well-staffed, while only 25% say they need reinforcements. The size of their staffs ranges from about 10 (including interns) to more than 30. And more than 75% say they feel confident enough to delegate a lot of work to subordinates. However, top 40 **WPXY**

PROMOGANDA HONOR ROLL

Diana Ades, WNKS Charlotte, N.C. • Dan Bowen, WSTR Atlanta • Darryl Brandt, WNCI Columbus, Ohio • Diana Buckmann, KEEY Minneapolis • Scott Colebrook, WKRC Cincinnati • Wayne Collins, WJTT Chattanooga, Tenn. • Loren Condrion, KEGI/KDMX Dallas • Mike Calotta, WQYK Tampa, Fla. • Garret Doll, KYGO Denver • Vicki Fiorelli, KNIX/KESZ Phoenix • Wendi Foster, KRRZ Portland, Ore. • Mariana Franco-Robertson, WALC Charleston, S.C. • Von Freeman, KHS Los Angeles • Kelly Gross, WPLY Philadelphia • Jude Heller, KFOG San Francisco • Stephanie Hogerman, WBEE Rochester, N.Y. • T.J., XHTZ San Diego • Carly Johnston, KXTE Las Vegas • Tristano Korlou, WPXY Rochester, N.Y. • Heidi Kramer, WRIF/WCSX/WXDG Detroit • Kim Leeds, KFMB-FM San Diego • Barbara Luchsinger, KKZN Dallas • Paul Miraldi, WAXQ New York • Jane Monzeurs, KEDJ Las Vegas • Dianna Obermeyer, KPWR Los Angeles • Mike Oliviero, WXTB Tampa, Fla. • Mike Paterson, KHFI Austin, Tex. • Stephanie Ringer, WKSE Buffalo, N.Y. • Sheila Silverstein, WFOZ Baltimore • Keith Sgariglia, WRQX Chicago • Cheryl Sparks, WRRW Detroit • Jason Steinberg, WYNY New York • Vanessa Thill, KLUC Las Vegas • Maria Toufas, WRRS-FM Boston • Connie Welch, WVAZ Chicago • Lenny Whiteside, WVEE Atlanta • Paul Williams, KPLX Dallas

RADIO CONCERT MONITOR

DATE	CALL LETTERS	EVENT	SCHEDULED TO APPEAR
April 2	WAFD Dover, Del.	Children's Benefit	Rockapella
April 8	WDCG Raleigh, N.C.	Concert	Barenaked Ladies, Everything, Dag
April 9	KDMX Dallas	Alan & U-Turn's Spring Cha-Cha	Barenaked Ladies, Better Than Ezra, Semisonic
April 9	KQKQ Omaha, Neb.	Second Chance Prom	Morris Day & the Time, Lisa-Lisa
April 10	KRBE Houston	Earthday 1999	Sugar Ray, Barenaked Ladies, New Radicals, Sixpence None The Richer, Better Than Ezra, 98°
April 10	WZJM Cleveland	Spring Break Jam	C-Note, Meja, Vengaboys, Nicole, Tyrese, Coolio
April 11	WHYI Miami	Night to Remember	Bryan Adams

Let us monitor your event! Call Jeff Silberman at 323-525-2303 or E-mail jsilberman@airplaymonitor.com



Billie

She Wants You

the first song from the debut album
Honey To The B

Produced by Jim Marr and Wendy Page
Management: Steve Blackwell at Wyllie & Blackwell
© 1999 Virgin Records Ltd.



Impacting Rhythmic Top 40 4/6
Impacting Mainstream Top 40 4/27

WWZZ, WSSX & WXXP COULDN'T WAIT!

"The quintessential Z104 good time Spring record!"

- Ron Ross, APD/MD WWZZ

*"Lyrically, women will relate to this song. The tempo's definitely nice...
Be sure to check out the Cibola Mix"*

- Steve Chavez, MD KTFM

*"If her success in England is any indication of what she can do here,
we're in for a great year of pop music thanks to Billie!"*

- Jordan Walsh, PD WLDI

*"From the first time I heard the song, I knew it was going to be huge...
and if you like the song, just wait until you see the video...wow!"*

- Chase Murphy, APD WSSX

"Great song...Females love it!"

- Vic The Latino, APD/MD WXXP

Gordon Gekko Must Be Proud: Radio's Million-Dollar Contests

Continued from page 1

are in a unique club," KIIS marketing director Von Freeman says. "They're not playing against the entire state of California; they're only playing against the cume of the station. That paints a picture that our contest is more attainable than the lottery—especially since a listener won the contest the last time we ran it."

"We're getting people calling in who never called the station before," WBMX PD Greg Strassell adds. "It's definitely creating excitement in all demos, not just [among] the younger-end [listeners], who normally are the primary players in the other contests."

RULES OF THE GAME

There are several ways the million-dollar gambit is played. The most popular is the Birthday Game, which is being played at KIIS, WWZZ, and at both WXKS and WBMX. The caller who gets through with the same month as the selected birth date wins a cash prize in the neighborhood of \$1,000. The caller who also has the same date wins a larger amount, say \$5,000. (The aforementioned numbers can be adjusted to fit the station's frequency or for any other reason.) The caller who matches the previous two and the birth year wins the million. Some stations sweeten the pot, awarding some cash to everyone who gets through, regardless of whether he or she has any matches.

Z100's game is based on the person's Social Security number. Callers get \$100 for getting through; \$1,000 for matching the first number of the last four digits; \$5,000 for matching the first two; \$10,000 for matching the first three; and a million for all four digits. (Other stations have used the "million-dollar" tag in other ways, e.g., giving away tickets to participate in state or regional lotteries.)

If the contest is run for a finite period of time, there is no guarantee that you'll ever have a million-dollar winner. You can better the chances of that happening by increasing how often you play the game. KIIS, WBMX, and WWZZ run it only in mornings, although they offer listeners the chance to win smaller cash amounts throughout the day. WXKS runs it more often, including 20 times a day on Thursday. WBMX and KIIS prefer mornings-only contests to spotlight attention on their morning shows. Kiss 108 is doing it more often on Thursday to differentiate itself from Mix's contest. The cost of doing this depends on the length of the contest, the amount of cash given away at each level, and the frequency at which the game is played.

Not surprisingly, the response to the giveaway is impressive. "[Morning man] John Lander can't use the phones to call out when the contest call-in starts, because all the lines are jammed," WBMX's Strassell notes.

"Our 800-line phone bill is up significantly, which I believe is a direct result of people calling in to play the contest," O'Brien adds. "I don't mind if it results in a bigger audience."

"There are other ways to measure the reaction," Z100 PD Tom Poleman says. "People stop you in the streets to talk about it, or they ask our Party Patrol how they can play. We get good feedback on the request lines. All are indicators, but ultimately, the impact you look for the most is in the Arbitron book."

IMPROVING YOUR BOOK REPORT

There may be a million ironies in Naked Greed City, but one of the choicest is the fact that while all of the programmers believe that big-cash contests positively affect a station's cume and, to a lesser extent, TSL, it's difficult, if not impossible, to determine exactly how much. (Sometimes, the intent of the contests is merely to stem the impact of a competitor, as was the case when WKRQ [Q102] Cincinnati did one of the first seven-figure giveaways in the early '80s.)

"We'll look at the week-by-week [data] in Arbitron; that's the ultimate report card, as always," Z100's Poleman says. "We have specific ratings goals for each period, and at the very least, we expect to see a cume bump. But to be honest, there are multiple factors that contribute to whether we reach our goals. We also do a direct-marketing campaign that could affect it, as do an improved morning show and any musical adjustments we make and a more-focused posi-

tioning statement. We're never operating in a vacuum. Furthermore, the ratings system itself is imprecise, so in the end, we just want to see some sort of positive movement."

Nor is there any guarantee that the increased audience will stay on after the contest. At best, the contest brings more listeners to your spot on the dial, and then it's up to the other positives of the station to keep them there. "You can't be so arrogant to assume that the contest will automatically juice the ratings, especially in the long term," KIIS' Freeman says. "Their impact is like getting a steroid shot. It can be a short-term fix, but if you don't have a compelling product on the air, it doesn't matter how much you give away."

THE BATTLE OF BOSTON

Further blunting the potential impact of a big-bucks game is having two big-bucks games in the same market, which brings us to Boston. In a nutshell, it seems that WXKS bought the contest package from FilmHouse late last year for a pre-Kiss Concert run this spring, believing it had exclusive rights. Unbeknownst to them, the IQ Television Group, run by former FilmHouse employee Tony Quinn, sold the same basic contest to WBMX in late January.

"We looked at [the contest] like we were buying a jingle package," WXKS PD John Ivey says. "This game should be exclusive; you certainly don't want someone else doing exactly what you're doing."

FilmHouse agrees and several weeks ago took IQ to court over proprietary rights. While both parties' lawyers plan their case strategy, both stations are running the same game, figuring out ways to differentiate their contest from the other. Kiss runs it more often (20 times on Thursday), doubles the \$1,000 participation prize if the caller is a member of its Kiss Club database, and emphasizes the heritage angle, having run the birthday contest on its 10th anniversary and now on its 20th. Mix believes that since it started marketing the game first, with TV spots on both "Oprah" and "The Rosie O'Donnell Show," it captured top-of-mind perceptions. Plus, it has smaller cash payouts throughout the day, based on listeners calling when they hear Barenaked Ladies' "If I Had A Million Dollars."

HOW OFTEN IS TOO OFTEN?

The Boston situation magnifies a concern several programmers have: The more the game is played, the less its potential impact. Z100's Poleman believes that in most cases, the second time you play a cash contest is less effective than the first. "It depends," WWZZ's O'Brien counters. "This contest could still work if you had a winner for the second. If people see someone win a million, they'll think they have a chance to win the next time. Even so, we decided early on that even if there was a winner when the contest ran during the winter book, we'd start a new one for the spring book."

WXKS' Ivey likes to schedule big and small promotions through the year like peaks and valleys, but KIIS' Freeman says, "The size of the prize or the frequency of the contest doesn't matter, as long as each one is creative and fun to play. You could do a million-dollar game 52 weeks a year, as long as the personalities keep it interesting and the games are fun. But as soon as the DJ sounds bored with the contest, it won't work."

WBMX's Strassell also stresses the importance of creative, fun games to combat the potential pitfall of having the next promo be overshadowed by the million-dollar contest. Ivey licks that problem by having the Kiss Concert right around the corner. "In every book, you need to compete with something exciting," Poleman says. "Before this chance-base contest, we did the Phrase That Pays and \$25,000 Thursdays. You just need something slightly different to keep things fresh on the air."

"Since the day contesting started, everyone has tried to come up with a new way to manipulate the numbers," O'Brien says. "Giving away a big prize will never end, and if a million dollars works, then who's to stop someone from giving away \$2 million or \$5 million, as long as there's an insurance company willing to sell it and a station willing to pay for it? And when you're in a very competitive market, you need to do what-ever it takes to draw attention to your station."

MONITOR PROFILE

Everything's A-OK For OM Mike McCoy At Market Leader KJYO Oklahoma City

The old saying about some things changing and some staying the same rings especially true for KJYO (KJ103) Oklahoma City. It was one of the first of a handful of stations owned by Lowry Mays and Clear Channel when it signed on 16 years ago. Mike McCoy came on as PD 10 years ago, and while Clear Channel has grown into one of the radio superpowers, McCoy, now OM, and KJ103 have crafted consistent, market-leading success for much of this decade. Most recently, after dropping 10.6-9.9 in the fall Arbitrons (while still retaining the market crown), KJYO zoomed back up to 10.9 in the most recent winter Arbitron.

McCoy, who is also OM for AC sister KQSR, attributes KJ103's continued success to a "structured" consistency. "There's more structure here than in the Army," he says. "A lot of our programming philosophies and techniques have been in place for quite a while, which has led to a lot of consistency over the years. The bottom line is that when our listeners punch up KJ, they know exactly what they're going to get."



Mike McCoy
Operations Manager
KJYO Oklahoma City

Owner: Clear Channel
Ratings: 10.8-11.9-10.6-9.9

'We had a hard time finding seven powers. Now we can choose from several genres'

Right now, they're getting a lot of high-quality hit music. "Top 40 music is as good as I ever remember it being," McCoy says. "It has been that way for the past 18 months. Before that we had a hard time finding seven powers. Now we can choose killer music from several different genres, from pop/rock to rhythmic and modern pop. I pity anybody not programming mainstream top 40."

Here's a typical hour on KJYO: Will Smith, "Miami"; Marcy Playground, "Sex And Candy"; Monifah, "Touch It"; White Town, "Your Woman"; All-4-One, "(She's Got) Skilz"; Sugar Ray, "Every Morning"; TLC, "No Scrubs"; Barenaked Ladies, "One Week"; Brandy, "Have You Ever?"; Smash mouth, "Walkin' On The Sun"; Lauryn Hill, "Doo Wop (That Thing)"; and OMC, "How Bizarre."

If anything, McCoy says, the wealth of hits has made it a bit difficult for new music to get air time. "It becomes challenging," he admits. "On the one hand, there are some records that you have to get on your playlist as soon as possible. They can't wait their turn. [On the other hand], there are songs that aren't obvious hits, and you have to give them time to develop. You have to decide what are your priorities, and those that aren't have to go back on the shelf until you can find the right place for them."

One thing that has changed at KJ103 is the air staff. APD/MD Joe Friday, who does mid-days, is the dean of the air staff, with nine years under his belt. At the other end of the spectrum are Scholar Brad in nights and Eric Chase, who went from P/T to afternoons on his 21st birthday. Also new is the morning show of TJ and Tooker, who came from country KHKI Des Moines, Iowa.

"The minute they got here, I handed them

a book that was filled with memos about the station and the market, as well as other pertinent facts on the city, to get them up to speed as quickly as possible," McCoy says. "But better yet, they took their own initiative to get out there and see what the city is all about."

"They're very creative, well-prepared, and very funny, as Tooker has been a stand-up comedian, opening for the likes of Paula Poundstone and Wayne Newton," he continues. "They recently made a Super Bowl bet, with the loser walking back to the station from Miami—Miami, Okla., that is. As it turned out, Dan lost, and it took him four days to get back. During that time, he raised money for the Children's Miracle Network while still doing the morning show with TJ, who was in the studio. It made for great radio."

McCoy notes that the station has long been a steppingstone for air talent, so he spends a lot of time coaching the staff. "I brought them up from baby DJs and promoted them to drive-time positions," he says. "Some move on to major markets; others become established here. Either way, developing new talent is something we have to do, especially in an age of consolidation."

Even so, developing talent hasn't come easy. "I find that it's getting harder to find people who are willing to work hard and pay their dues," he says. "When I got into this business—back when we played vinyl—more people were willing to do whatever it took just to get their feet in the door. I don't see that mentality in many of the up-and-comers anymore, but when I do, I'll work with them. If they can meet me halfway, I'll help them with their career, which is why there's been a lot of success stories at KJ103."

Although KJYO is enjoying its widest lead over the rest of the pack in at least six months, McCoy keeps a keen eye on the competition. "We've got about three forms of AC in the market, yet we're also targeted by the rock station, so we consider everyone to be our competition," he says. "We've had some really competent programmers come through this market, from Buzz Bennett to Jon Zellner, so I never ignore the people across the street. However, nobody has been able to really impact us, because we take a proactive role in assessing our station."

"One of the things that has really excited me about working here the past 10 years is that we've been able to keep ourselves motivated," McCoy adds. "We've been No. 1 consistently for years, but we never take it for granted. Every year we tear our station apart and look for areas where we may be vulnerable. We attack ourselves to strengthen and grow the station. I'm fortunate to work with John Roberts, who is a great strategist. He and I set up game plans for our station that always include how and where we could be attacked. It keeps things interesting."

McCoy's experience as a programmer and a member of the Clear Channel family bodes well for continued success in the future, especially with McCoy working with new market manager John Mullen. "I've had a relationship with the Mays family from early on, back when Lowry used to visit the station regularly," he says. "It feels good to be with a company, even as big as it is now, that has the same people on top. It means we still do business the same way, and our view of success hasn't changed. We realize that the listeners don't care [about] station sales or owners. All they want is compelling radio, and while some corporate groups may turn their stations into big jukeboxes, we will never lose our desire to create great radio."

JEFF SILBERMAN

DEBUT (32) MONITOR
MAINSTREAM TOP 40 AIRPLAY

(39) - (29) MONITOR
ADULT TOP 40 AIRPLAY

NEW ADDS INCLUDE:

KYSR/LOS ANGELES	WBLI/LONG ISLAND	KHMX/HOUSTON
WYXR/PHILADELPHIA	KROQ/TUCSON	WLNK/CHARLOTTE
WKQI/DETROIT	WIXX/GREEN BAY	WFLY/ALBANY
WKCI/NEW HAVEN	B97/NEW ORLEANS	KMXV/KANSAS CITY

OVER 120 POP ADDS IN 3 WEEKS INCLUDING:

KIIS/LOS ANGELES	WXKS/BOSTON	WSTR/ATLANTA	Y100/MAMI
KRBE/HOUSTON	B94/PITTSBURGH	KKRZ/PORTLAND	WXYV/BALTIMORE
WWZZ/WASHINGTON	WXXL/ORLANDO	KZHT/SALT LAKE	WNKS/CHARLOTTE
KFMB/SAN DIEGO	WAKS/TAMPA	KSMG/SAN ANTONIO	WMC/MEMPHIS
WZJM/CLEVELAND	WPRO/PROVIDENCE	KKRD/WICHITA	WQGN/NEW LONDON
KISN/SALT LAKE	KURB/LITTLE ROCK	KISN/SALT LAKE CITY	WENS/INDIANAPOLIS
KCHZ/KANSAS CITY	WRHT/GREENVILLE	WABB/MOBILE	WRVW/NASHVILLE
WXSS/MILWAUKEE	KDUK/EUGENE	WNTQ/SYRACUSE	WQZQ/NASHVILLE
KLAZ/LITTLE ROCK	WFBC/GREENVILLE	WKRZ/SCRANTON	WAEB/ALLENTOWN
WBHT/SCRANTON	KJO/OKLAHOMA CITY	WTWR/TOLEDO	WMGI/TERRE-HAUTE

OVER 40 AC STATIONS INCLUDING:

WLTW/NEW YORK	KVIL/DALLAS	KKCW/PORTLAND	WLIF/BALTIMORE
WSHH/PITTSBURGH	WLTE/MINNEAPOLIS	WMGF/ORLANDO	WLTQ/MILWAUKEE
KRNO/RENO	KMGL/OKLAHOMA CITY	WMIY/GREENVILLE	WWLI/PROVIDENCE
KWAV/MONTEREY	WTCB/COLUMBIA	WMGS/SCRANTON	WGSY/COLUMBUS



*** TOP 10 IN CALLOUT AMERICA AND WABB/MOBILE ***
GREAT PHONES AT KRBE/HOUSTON, WXYV/BALTIMORE,
WABB/MOBILE, WJBQ/PORTLAND, WFBC/GREENVILLE



MEDIUM

CHECK OUT SHANIA TWAIN'S WINTER BREAK IN APRIL LIVE ON VH-1
(SPECIAL GUEST: ELTON JOHN AND THE BACKSTREET BOYS)

SHANIA TWAIN

"That Don't Impress Me Much"

from the **9x PLATINUM** album, **COME ON OVER**



Jon Landau Management • Produced by Robert John "Mutt" Lange • Mixed by Mike Shipley

C44

World Radio History

Compiled from a national sample of data supplied by Broadcast Data Systems to Top 40 Airplay Monitor. 107 mainstream top 40 stations are electronically monitored 24 hours a day, 7 days a week. © 1999 Billboard/EMI Communications.

THIS WEEK	LAST WEEK	WKS. ON CHART	MAINSTREAM TOP 40 AIRPLAY		DETECTIONS		
			TITLE/IMPRINT/PROMOTION LABEL	ARTIST	TW	LW	
			★★★★ No. 1 ★★★★★				
1	1	12	EVERY MORNING LAVA/ATLANTIC 3 weeks at No. 1	SUGAR RAY	5974	5948	
2	2	25	...BABY ONE MORE TIME JIVE	BRITNEY SPEARS	5047	5252	
3	3	15	BELIEVE WARNER BROS.	CHER	4958	5161	
4	4	26	SLIDE WARNER BROS.	GOO GOO DOLLS	4736	4863	
5	6	7	KISS ME SQUINT/COLUMBIA	SIXPENCE NONE THE RICHER	4662	4130	
6	7	6	NO SCRUBS LAFACE/ARISTA	TLC	4317	3743	
7	5	14	ANGEL OF MINE ARISTA	MONICA	4219	4142	
8	9	23	BACK 2 GOOD LAVA/ATLANTIC	MATCHBOX 20	3559	3605	
9	11	13	FLY AWAY VIRGIN	LENNY KRAVITZ	3500	3430	
10	8	16	ALL I HAVE TO GIVE JIVE	BACKSTREET BOYS	3353	3605	
11	16	8	WHAT IT'S LIKE TOMMY BOY	EVERLAST	3215	2826	
12	17	4	THE HARDEST THING MOTOWN/UNIVERSAL	98 DEGREES	3102	2603	
13	10	22	HAVE YOU EVER? ATLANTIC	BRANDY	3095	3509	
14	14	7	THE ANIMAL SONG HOLLYWOOD/COLUMBIA	SAVAGE GARDEN	3010	3088	
15	15	31	SAVE TONIGHT WORK/ERG	EAGLE-EYE CHERRY	2913	3088	
16	12	19	ANGEL WARNER SUNSET/REPRISE	SARAH MCLACHLAN	2880	3264	
17	13	22	MIAMI COLUMBIA	WILL SMITH	2867	3247	
18	22	4	HEARTBREAK HOTEL ARISTA WHITNEY HOUSTON FEAT. FAITH EVANS & KELLY PRICE		2497	2049	
19	19	9	STAY THE SAME C2	JOEY MCINTYRE	2262	2375	
20	20	31	JUMPER ELEKTRA/VEEG	THIRD EYE BLIND	2010	2153	
21	31	2	EVERYBODY'S FREE (TO WEAR SUNSCREEN) CAPITOL	BAZ LUHRMANN	1946	1451	
22	24	8	C'EST LA VIE EPIC	B*WITCHED	1929	1892	
23	18	21	(GOD MUST HAVE SPENT) A LITTLE MORE TIME ON YOU RCA	'N SYNC	1902	2399	
24	28	5	SPECIAL ALMO SOUNDS/INTERSCOPE	GARBAGE	1825	1618	
25	21	9	I STILL BELIEVE COLUMBIA	MARIAH CAREY	1790	2117	
26	25	5	NOTHING REALLY MATTERS MAVERICK/WARNER BROS.	MADONNA	1788	1824	
27	33	3	ANYTHING BUT DOWN A&M/INTERSCOPE	SHERYL CROW	1585	1378	
28	26	20	LATELY PENDULUM/RED ANT	DIVINE	1554	1733	
29	32	4	MY NAME IS WEB/INTERSCOPE/INTERSCOPE	EMINEM	1464	1415	
			★ GREATEST GAINER/MOST NEW STATIONS ★				
30	NEW		I DRIVE MYSELF CRAZY RCA	'N SYNC	1458	863	
31	29	24	LUV ME, LUV ME FLYTE TYME/MCA	SHAGGY FEATURING JANET	1456	1491	
32	NEW		THAT DON'T IMPRESS ME MUCH MERCURY	SHANIA TWAIN	1344	920	
33	30	18	PRETTY FLY (FOR A WHITE GUY) COLUMBIA	THE OFFSPRING	1337	1481	
34	NEW		DOWN SO LONG ATLANTIC	JEWEL	1284	735	
35	35	21	DOO WOP (THAT THING) RUFFHOUSE/COLUMBIA	LAURYN HILL	1256	1286	
36	40	2	WE LIKE TO PARTY! GROOVILICIOUS/STRICTLY RHYTHM	VENGABOYS	1129	1046	
37	37	18	TAKE ME THERE INTERSCOPE BLACKSTREET & MYA FEAT. MASE & BLINKY BLINK		1116	1245	
38	39	26	TOUCH IT UPTOWN/UNIVERSAL	MONIFAH	1114	1103	
39	27	10	AT THE STARS ELEKTRA/VEEG	BETTER THAN EZRA	1107	1640	
40	34	6	RUN HOLLYWOOD/ATLANTIC	COLLECTIVE SOUL	1077	1317	

Songs ranked by number of detections. ○ Records showing an increase in detections over the previous week, regardless of chart movement. A record that has been on the chart for more than 20 weeks will not receive a bullet, even if it registers an increase in detections. Airpower awarded to those records that attain 2,000 detections for the first time. Greatest Gainer awarded to the record with the largest increase in detections. Most New Stations awarded to the record registering six or more detections at the most stations for the first time this week. If two records are tied in number of detections, the record being played on more stations is placed first. Records below the top 20 become recurrents and are removed from the chart after 26 weeks.

GREATEST GAINERS MAINSTREAM TOP 40

INCREASE IN PLAYS

'N SYNC • I Drive Myself Crazy (RCA) +595
KZQZ +31, WVTV +26, WXLK +20, WRVW +20, KJYO +20, WZJM +19, WDCG +19, WXYV +19, WCIL +18, WROX +17

TLC • No Scrubs (LAFACE/ARISTA) +574
WFLY +33, KSLZ +26, KHST +25, KQKQ +23, KHKS +22, WXSS +19, WKFS +18, WFLZ +18, KXXM +16, WNKS +16

JEWEL • Down So Long (ATLANTIC) +549
KQAR +31, KHFI +25, KZZU +23, WVTV +20, WXIS +20, WDCG +20, KMXV +19, WKRZ +17, WCIL +16, KXXM +15

SIXPENCE NONE THE RICHER • Kiss Me (SQUINT/COLUMBIA) +532
KHKS +31, KSLZ +26, KZQZ +23, KRBE +22, K8FM +21, WLDI +20, WTWR +19, WWCK +17, KDWB +17, WJJS +15

98 DEGREES • The Hardest Thing (MOTOWN/UNIVERSAL) +499
KHFI +23, KZHT +19, KQAR +18, KXXM +18, WKFS +18, KSLZ +17, WWZZ +17, WKSZ +16, KSMB +15, WROX +15

THIS WEEK	LAST WEEK	WKS. ON CHART	MAINSTREAM TOP 40 AUDIENCE		AUDIENCE (millions)		
			TITLE/IMPRINT/PROMOTION LABEL	ARTIST	TW	LW	
			★★★★ No. 1 ★★★★★				
1	1	8	EVERY MORNING LAVA/ATLANTIC 2 weeks at No. 1	SUGAR RAY	53.160	50.940	
2	2	8	...BABY ONE MORE TIME JIVE	BRITNEY SPEARS	46.947	50.020	
3	3	8	BELIEVE WARNER BROS.	CHER	45.254	47.210	
4	5	7	KISS ME SQUINT/COLUMBIA	SIXPENCE NONE THE RICHER	41.943	35.971	
5	4	8	SLIDE WARNER BROS.	GOO GOO DOLLS	39.080	40.140	
6	9	6	NO SCRUBS LAFACE/ARISTA	TLC	36.755	29.960	
7	6	8	ANGEL OF MINE ARISTA	MONICA	35.896	34.980	
8	7	8	ANGEL WARNER SUNSET/REPRISE	SARAH MCLACHLAN	29.137	32.711	
9	8	8	HAVE YOU EVER? ATLANTIC	BRANDY	28.549	32.412	
10	13	8	FLY AWAY VIRGIN	LENNY KRAVITZ	28.137	27.305	
11	11	8	SAVE TONIGHT WORK/ERG	EAGLE-EYE CHERRY	25.879	29.374	
12	14	8	BACK 2 GOOD LAVA/ATLANTIC	MATCHBOX 20	25.739	25.975	
13	12	8	ALL I HAVE TO GIVE JIVE	BACKSTREET BOYS	25.311	29.180	
14	10	8	MIAMI COLUMBIA	WILL SMITH	24.450	29.712	
15	16	4	THE HARDEST THING MOTOWN/UNIVERSAL	98 DEGREES	24.100	19.562	
16	19	5	WHAT IT'S LIKE TOMMY BOY	EVERLAST	22.156	18.466	
17	26	3	HEARTBREAK HOTEL ARISTA WHITNEY HOUSTON FEAT. FAITH EVANS & KELLY PRICE		20.091	15.447	
18	15	6	THE ANIMAL SONG HOLLYWOOD/COLUMBIA	SAVAGE GARDEN	19.873	21.375	
19	17	8	JUMPER ELEKTRA/VEEG	THIRD EYE BLIND	18.658	19.028	
20	28	3	EVERYBODY'S FREE (TO WEAR SUNSCREEN) CAPITOL	BAZ LUHRMANN	17.732	14.989	
21	20	8	LUV ME, LUV ME FLYTE TYME/MCA	SHAGGY FEATURING JANET	16.898	17.969	
22	27	8	DOO WOP (THAT THING) RUFFHOUSE/COLUMBIA	LAURYN HILL	16.601	15.420	
23	21	8	LATELY RED ANT/PENDULUM	DIVINE	16.327	17.321	
24	24	8	STAY THE SAME C2	JOEY MCINTYRE	16.026	16.402	
25	22	7	WE LIKE TO PARTY! GROOVILICIOUS/STRICTLY RHYTHM	VENGABOYS	14.523	17.223	
26	23	8	I STILL BELIEVE COLUMBIA	MARIAH CAREY	14.342	17.022	
27	18	8	(GOD MUST HAVE SPENT) A LITTLE MORE TIME ON YOU RCA	'N SYNC	13.774	18.830	
28	37	4	SPECIAL ALMO SOUNDS/INTERSCOPE	GARBAGE	11.467	9.504	
29	30	4	NOTHING REALLY MATTERS MAVERICK/WARNER BROS.	MADONNA	11.071	10.891	
30	34	8	TOUCH IT UPTOWN/UNIVERSAL	MONIFAH	10.914	9.989	
31	31	7	C'EST LA VIE EPIC	B*WITCHED	10.741	10.657	
32	29	8	NOBODY'S SUPPOSED TO BE HERE ARISTA	DEBORAH COX	10.314	11.620	
33	NEW		I DRIVE MYSELF CRAZY RCA	'N SYNC	10.029	5.444	
34	NEW		THAT DON'T IMPRESS ME MUCH MERCURY	SHANIA TWAIN	9.269	6.829	
35	38	2	MY NAME IS WEB/AFTERMATH/INTERSCOPE	EMINEM	9.226	8.619	
36	33	8	PRETTY FLY (FOR A WHITE GUY) COLUMBIA	THE OFFSPRING	8.668	10.061	
37	32	8	TAKE ME THERE INTERSCOPE BLACKSTREET & MYA FEAT. MASE & BLINKY BLINK		8.623	10.101	
38	NEW		ANYTHING BUT DOWN A&M/INTERSCOPE	SHERYL CROW	8.606	7.278	
39	NEW		DOWN SO LONG ATLANTIC	JEWEL	8.488	5.125	
40	40	2	CAN I GET A... DEF JAM/MERCURY	JAY-Z FEATURING AMIL (OF MAJOR COINZ) & JA	8.050	7.615	

Songs ranked by audience, computed by cross-referencing exact times of airplay with Arbitron listener data. ○ Records showing an increase in audience over the previous week, regardless of chart movement. A record that has been on the chart for more than 20 weeks will not receive a bullet, even if it registers an increase in audience. If two records are tied in total audience, the record being played on more stations is placed first. Records become recurrents and are removed from this chart in conjunction with the Mainstream Top 40 Airplay chart.

Monitor RECURRENTS MAINSTREAM TOP 40

RANK	TITLE	ARTIST (IMPRINT/PROMOTION LABEL)	DETECTIONS	
			TW	LW
9	CRUSH	JENNIFER PAIGE (EDEL AMERICA/HOLLYWOOD)	910	904
10	I DON'T WANT TO MISS A THING	AEROSMITH (COLUMBIA)	895	865
11	MY FAVORITE MISTAKE	SHERYL CROW (A&M/INTERSCOPE)	877	942
12	ARE YOU THAT SOMEBODY?	AALIYAH (BLACKGROUND/ATLANTIC)	815	842
13	TEARIN' UP MY HEART	'N SYNC (RCA)	777	734
14	3 AM	MATCHBOX 20 (LAVA/ATLANTIC)	759	751
15	SEMI-CHARMED LIFE	THIRD EYE BLIND (ELEKTRA/VEEG)	744	738
16	WALKIN' ON THE SUN	SMASH MOUTH (INTERSCOPE)	671	655
17	CLOSING TIME	SEMISONIC (MCA)	671	635
18	THE WAY	FASTBALL (HOLLYWOOD)	662	711
19	TIME OF YOUR LIFE (GOOD RIDDANCE)	GREEN DAY (REPRISE)	639	634
20	GETTIN' JIGGY WIT IT	WILL SMITH (COLUMBIA)	621	646

Recurrents are titles that have appeared on the Mainstream Top 40 Airplay chart for 26 weeks and have dropped below the top 20.



4/6 Impacting Top 40 radio
4/15 Late Show With David Letterman
4/16 Live With Regis & Kathie Lee
On tour with Sheryl Crow

falling in love again

The follow-up to the #1 hit single SAVE TONIGHT!
From the platinum album "Desireless"

Produced by Eagle-Eye Cherry Management: Tommy Manzi Remixed by Ed Tuton
www.eagle-eyecherry.com www.workgroupnet.com



WORK

Monitor MAINSTREAM TOP 40

POWER PLAYLISTS

FOR WEEK ENDING MARCH 28, 1999

WHTZ New York
PD: Tom Poleman
APD: Kid Kelly
MD: Paul Bryant
201-867-5000
Chancellor



	TW	LW
1	Sixpence None The Richer, Kiss Me	75 65
2	Britney Spears, Baby One More Time	74 75
3	Cher, Believe	72 74
4	Sarah McLachlan, Angel	70 72
5	Sugar Ray, Every Morning	65 50
6	Vengaboys, We Like To Party!	50 56
7	Monica, Angel Of Mine	49 48
8	Goo Goo Dolls, Slide	48 51
9	TLC, No Scrubs	43 31
10	Laurny Hill, Doo Wop	40 25
11	Joey McIntyre, Stay The Same	34 33
12	Stars On 54, If You Could Read My Mind	34 26
13	Lenny Kravitz, Fly Away	33 27
14	Shaggy Feat. Janet, Luv Me, Luv Me	33 26
15	Baz Luhrmann, Everybody's Free	32 37
16	Deborah Cox, Nobody's Supposed To Be Here	31 30
17	Third Eye Blind, Jumper	27 25
18	Aerosmith, I Don't Want To Miss A Thing	27 26
19	98 Degrees, The Hardest Thing	27 26
20	Edwin McCain, I'll Be	25 23
21	Brandy, Have You Ever?	24 21
22	B*Witched, C'est La Vie	24 28
23	Next, Too Close	22 14
24	Semisonic, Closing Time	21 13
25	Jay-Z Feat. Amil & Ja, Can I Get A...	21 20
26	Goo Goo Dolls, Iris	20 15
27	Backstreet Boys, All I Have To Give	19 20
28	Ricky Martin, Luv'n La Vida Loca	18 0
29	Deborah Cox, Things Just Ain't The Same	18 13
30	Shania Twain, From This Moment On	18 19
31	Pearl Jam, Better Man	17 15
32	Aaliyah, Are You That Somebody?	17 9
33	Everlast, What It's Like	17 16
34	Third Eye Blind, Semi-Charmed Life	16 14
35	Ultra Nate, Free	16 12
36	Eagle-Eye Cherry, Save Tonight	16 43
37	Matchbox 20, Back 2 Good	16 12
38	Livin' Joy, Dreamer	15 15
39	Tonic, If You Could Only See	15 9
40	Fugees, Killing Me Softly	14 12

KIIS Los Angeles
PD: Dan Kieley
APD/MD: Michael Steele
818-845-1027
Jacor



	TW	LW
1	Sugar Ray, Every Morning	71 58
2	Cher, Believe	65 72
3	Brandy, Have You Ever?	58 63
4	Mariah Carey, I Still Believe	54 38
5	Divine, Lately	50 33
6	Goo Goo Dolls, Slide	49 58
7	Sixpence None The Richer, Kiss Me	45 44
8	Britney Spears, Baby One More Time	43 64
9	Deborah Cox, Nobody's Supposed To Be Here	40 35
10	Garbage, Special	36 35
11	98 Degrees, The Hardest Thing	36 28
12	Savage Garden, The Animal Song	34 42
13	Ricky Martin, Luv'n La Vida Loca	33 30
14	Sarah McLachlan, Angel	33 36
15	Lenny Kravitz, Fly Away	33 34
16	Monica, Angel Of Mine	33 34
17	TLC, No Scrubs	33 27
18	Matchbox 20, Back 2 Good	32 29
19	Baz Luhrmann, Everybody's Free	29 26
20	Backstreet Boys, All I Have To Give	23 45
21	Meja, All 'bout The Money	23 24
22	Vengaboys, We Like To Party!	23 29
23	'N Sync, God Must Have Spent A Little M	21 32
24	'N Sync, I Drive Myself Crazy	21 16
25	98 Degrees, Because Of You	20 22
26	Rockwell, In A Dream	20 17
27	Eagle-Eye Cherry, Save Tonight	19 19
28	The Offspring, Pretty Fly For A White Guy	19 22
29	Will Smith, Miami	18 25
30	Shania Twain, From This Moment On	18 19
31	Joey McIntyre, Stay The Same	17 15
32	Shawn Mullins, Lullaby	17 13
33	Fatboy Slim, Praise You	17 15
34	E.Y.C., This Thing Called Love	17 19
35	Sweetbox, Everything's Gonna Be Alright	16 18
36	Blondie, Mana	16 15
37	Shania Twain, That Don't Impress Me Much	16 14
38	B*Witched, C'est La Vie	16 10
39	Aerosmith, I Don't Want To Miss A Thing	15 14
40	Madonna, The Power Of Good-Bye	15 17

WSTR Atlanta
PD: Dan Bowen
APD/MD: J.R. Ammons
404-261-2970
Jefferson Pilot



	TW	LW
1	Sugar Ray, Every Morning	59 64
2	Goo Goo Dolls, Slide	59 61
3	Matchbox 20, Real World	57 64
4	Sheryl Crow, My Favorite Mistake	54 60
5	Cher, Believe	49 40
6	Everlast, What It's Like	47 51
7	Shawn Mullins, Lullaby	46 49
8	Sarah McLachlan, Angel	42 59
9	Britney Spears, Baby One More Time	37 35
10	Eagle-Eye Cherry, Save Tonight	36 35
11	Third Eye Blind, Jumper	35 36
12	New Radicals, You Get What You Give	35 38
13	Everything, Hooch	34 38
14	Barenaked Ladies, It's All Been Done	33 36
15	Jewel, Hands	32 36
16	Matchbox 20, Back 2 Good	31 32
17	Lenny Kravitz, Fly Away	30 38
18	Sixpence None The Richer, Kiss Me	29 34
19	Baz Luhrmann, Everybody's Free	28 34
20	Collective Soul, Run	28 30
21	Savage Garden, The Animal Song	27 30
22	Shania Twain, From This Moment On	25 27
23	Shania Twain, That Don't Impress Me Much	25 28
24	Sheryl Crow, Anything But Down	22 23
25	Jewel, Down So Long	21 10
26	Everlast, What It's Like	20 20
27	Edwin McCain, I'll Be	19 33
28	Bryan Adams W/Melanie C., When You're In Love	16 15
29	98 Degrees, The Hardest Thing	15 11
30	Backstreet Boys, All I Have To Give	14 7
31	'N Sync, God Must Have Spent A Little M	12 15
32	Garbage, Special	12 11
33	Natalie Imbruglia, Torn	11 9
34	E.Y.C., This Thing Called Love	11 15
35	Semisonic, Closing Time	10 12
36	Green Day, Time Of Your Life	10 8
37	Savage Garden, Truly Madly Deeply	10 10
38	Fastball, The Way	10 12
39	Janet, Together Again	10 10
40	Natalie Merchant, Kind & Generous	10 8

KHKS Dallas
OM: John Cook
PD: Mr. Ed Lambert
MD: John Reynolds
214-891-3400
Chancellor



	TW	LW
1	TLC, No Scrubs	73 51
2	Britney Spears, Baby One More Time	69 72
3	Divine, Lately	66 74
4	Brandy, Have You Ever?	63 72
5	Cher, Believe	50 50
6	Eagle-Eye Cherry, Save Tonight	47 47
7	Sugar Ray, Every Morning	47 46
8	Shaggy Feat. Janet, Luv Me, Luv Me	46 76
9	Whitney Houston, Heartbreak Hotel	46 38
10	Monica, Angel Of Mine	46 46
11	Vengaboys, We Like To Party!	44 48
12	98 Degrees, The Hardest Thing	43 28
13	Shawn Mullins, Lullaby	43 47
14	Barenaked Ladies, All I Have To Give	41 44
15	'N Sync, God Must Have Spent A Little M	40 43
16	Mariah Carey, I Still Believe	36 44
17	Eminem, My Name Is	35 29
18	Will Smith, Miami	35 40
19	Jay-Z Feat. Amil & Ja, Can I Get A...	35 34
20	Sixpence None The Richer, Kiss Me	34 31
21	Laurny Hill, Doo Wop	28 23
22	Nasty Boy, Lost In Love	26 30
23	Next, Too Close	21 35
24	R. Kelly & Celeste Dion, I'm Your Angel	20 17
25	The Offspring, Pretty Fly For A White Guy	20 20
26	Edwin McCain, I'll Be	19 41
27	Goo Goo Dolls, Iris	19 42
28	Robyn, Show Me Love	18 20
29	Monifah, Touch It	17 20
30	Laurny Hill, Can't Take My Eyes Off Of Y	17 0
31	2Pac, Changes	17 19
32	Voices Of Theory, Say It	16 12
33	Matchbox 20, 3 AM	15 13
34	Deborah Cox, Nobody's Supposed To Be Here	15 2
35	B*Witched, C'est La Vie	15 12
36	Meja, All 'bout The Money	14 12
37	Janet, Together Again	13 12
38	Usher, You Make Me Wanna	12 17
39	'N Sync, I Want You Back	11 16
40	Quad City DJ's, C'mon 'N Ride It	11 9

KRBE Houston
PD: John Peake
APD: Scott Sparks
MD: Jay Michaels
713-266-1000
Susquehanna



	TW	LW
1	Sixpence None The Richer, Kiss Me	66 44
2	Shaggy Feat. Janet, Luv Me, Luv Me	66 61
3	Sugar Ray, Every Morning	66 64
4	Will Smith, Miami	58 62
5	TLC, No Scrubs	52 55
6	Everlast, What It's Like	51 46
7	Sarah McLachlan, Angel	48 46
8	Laurny Hill, Doo Wop	44 47
9	Divine, Lately	41 51
10	Monica, Angel Of Mine	38 45
11	Sweetbox, Everything's Gonna Be Alright	37 35
12	Ricky Martin, The Cup Of Life/La Copa De	36 33
13	Eagle-Eye Cherry, Save Tonight	36 35
14	Britney Spears, Baby One More Time	34 43
15	Brandy, Have You Ever?	34 15
16	Lenny Kravitz, Fly Away	31 33
17	Joey McIntyre, Stay The Same	30 24
18	Jay-Z Feat. Amil & Ja, Can I Get A...	30 16
19	Madonna, Nothing Really Matters	29 11
20	Cher, Believe	28 22
21	98 Degrees, The Hardest Thing	27 33
22	Goo Goo Dolls, Iris	25 20
23	Matchbox 20, Back 2 Good	25 28
24	Natalie Imbruglia, Torn	24 17
25	Monifah, Touch It	24 11
26	Bette Midler, I'm Beautiful	24 34
27	Whitney Houston, Heartbreak Hotel	23 24
28	Shania Twain, That Don't Impress Me Much	22 22
29	Shawn Mullins, Lullaby	22 24
30	Eminem, My Name Is	22 28
31	Sheryl Crow, My Favorite Mistake	21 8
32	Third Eye Blind, Semi-Charmed Life	19 28
33	Garbage, Special	18 4
34	Orgy, Blue Monday	18 18
35	Next, Too Close	17 1
36	Better Than Ezra, At The Stars	17 23
37	Usher, You Make Me Wanna	16 6
38	Jewel, Down So Long	16 8
39	Ricky Martin, Luv'n La Vida Loca	14 0
40	Alanis Morissette, Uninvited	14 8

WIOQ Philadelphia
OM: Glenn Kalina
PD: Brian Bridgman
610-667-8100
Chancellor



	TW	LW
1	Will Smith, Miami	75 69
2	Monica, Angel Of Mine	69 36
3	Laurny Hill, Doo Wop	66 43
4	Monifah, Touch It	64 38
5	Britney Spears, Baby One More Time	60 71
6	Cher, Believe	51 46
7	TLC, No Scrubs	47 38
8	Goo Goo Dolls, Slide	43 9
9	Sugar Ray, Every Morning	42 39
10	'N Sync, God Must Have Spent A Little M	38 38
11	Backstreet Boys, All I Have To Give	37 62
12	Shaggy Feat. Janet, Luv Me, Luv Me	36 30
13	Brandy, Have You Ever?	36 58
14	Divine, Lately	35 31
15	Next, Too Close	31 27
16	Whitney Houston, Heartbreak Hotel	31 33
17	Blackstreet & Mya, Take Me There	28 21
18	Sixpence None The Richer, Kiss Me	27 28
19	Sarah McLachlan, Angel	25 28
20	Eagle-Eye Cherry, Save Tonight	24 21
21	Mariah Carey, I Still Believe	22 34
22	Jay-Z Feat. Amil & Ja, Can I Get A...	20 17
23	Vengaboys, We Like To Party!	20 25
24	Aaliyah, Are You That Somebody?	19 20
25	Shania Twain, From This Moment On	19 14
26	Third Eye Blind, Semi-Charmed Life	18 17
27	Pras Michel F/D/ Dirty Bastard, Ghetto S	18 12
28	98 Degrees, The Hardest Thing	17 15
29	All Saints, Never Ever	17 16
30	Matchbox 20, 3 AM	15 12
31	Natalie Imbruglia, Torn	15 14
32	2Pac, Changes	15 16
33	K-Ci & Jolo, All My Love	15 11
34	Puff Daddy & Faith Evans, I'll Be	13 10
35	Backstreet Boys, As Long As You Love Me	13 9
36	Usher, You Make Me Wanna	13 12
37	Aerosmith, I Don't Want To Miss A Thing	13 11
38	Baz Luhrmann, Everybody's Free	12 3
39	La Bouche, Be My Lover	12 9
40	'N Sync, Tearin' Up My Heart	12 8

WXKS Boston
PD: John Ivey
APD/MD: Kid David Corey
AMD: Skip Kelly
781-396-1430
Chancellor



	TW	LW
1	Sugar Ray, Every Morning	64 65
2	Sixpence None The Richer, Kiss Me	64 64
3	Britney Spears, Baby One More Time	63 65
4	Goo Goo Dolls, Slide	60 64
5	Dave Matthews Band, Crush	55 41
6	Everlast, What It's Like	50 62
7	Will Smith, Miami	49 48
8	Matchbox 20, Back 2 Good	47 42
9	Cher, Believe	42 62
10	Sarah McLachlan, Angel	41 35
11	New Radicals, You Get What You Give	40 39
12	Third Eye Blind, Jumper	39 35
13	Everclear, Father Of Mine	37 39
14	Blondie, Mana	34 22
15	Barenaked Ladies, It's All Been Done	31 28
16	Lenny Kravitz, Fly Away	28 43
17	Bon Jovi, Real Life	23 13
18	Baz Luhrmann, Everybody's Free	22 17
19	TLC, No Scrubs	22 19
20	Tonic, If You Could Only See	20 18
21	Savage Garden, The Animal Song	20 23
22	Aerosmith, I Don't Want To Miss A Thing	19 11
23	Elton John & LeAnn Rimes, Written In The	19 18
24	Ricky Martin, Luv'n La Vida Loca	18 0
25	Blessid Union Of Souls, Hey Leonardo	18 17
26	Will Smith, Gettin' Jiggy Wit It	18 17
27	Matchbox 20, 3 AM	17 15
28	B*Witched, C'est La Vie	17 14
29	Goo Goo Dolls, Iris	16 14
30	Barenaked Ladies, The Old Apartment	16 17
31	Dave Matthews Band, Crash Into Me	16 22
32	Garbage, Special	16 14
33	'N Sync, I Drive Myself Crazy	16 6
34	Shania Twain, That Don't Impress Me Much	15 12
35	98 Degrees, The Hardest Thing	14 12
36	Eagle-Eye Cherry, Save Tonight	14 15
37	Sheryl Crow, Anything But Down	14 12
38	Joey McIntyre, Stay The Same	14 17
39	Madonna, Nothing Really Matters	13 15
40	Semisonic, Closing Time	12 8

KDWB Minneapolis
PD: Rob Morris
MD: Derek Moran
612-340-9000
Chancellor



	TW	LW
1	Sugar Ray, Every Morning	69 71
2	Monica, Angel Of Mine	66 67
3	Brandy, Have You Ever?	64 69
4	Sixpence None The Richer, Kiss Me	63 46
5	Shaggy Feat. Janet, Luv Me, Luv Me	60 65
6	Laurny Hill, Doo Wop	48 61
7	TLC, No Scrubs	48 39
8	Lenny Kravitz, Fly Away	47 43
9	Britney Spears, Baby One More Time	46 53
10	Cher, Believe	44 65
11	Divine, Lately	40 21
12	98 Degrees, The Hardest Thing	33 20
13	Whitney Houston, Heartbreak Hotel	32 35
14	Everlast, What It's Like	32 34
15	Monifah, Touch It	31 33
16	Eagle-Eye Cherry, Save Tonight	31 33
17	Will Smith, Miami	29 28
18	Laurny Hill, Can't Take My Eyes Off Of Y	29 28
19	Goo Goo Dolls, Slide	26 33
20	Eye 6, Inside Out	22 22
21	Jay-Z Feat. Amil & Ja, Can I Get A...	22 22
22	Vengaboys, We Like To Party!	24 3
23	Blackstreet & Mya, Take Me There	24 30
24	Backstreet Boys, All I Have To Give	22 45
25	Third Eye Blind, Jumper	22 16
26	98 Degrees, Because Of You	22 39
27	Next, Too Close	19 19
28	Matchbox 20, Back 2 Good	19 21
29	The Offspring, Pretty Fly For A White Guy	19 21
30	Fatboy Slim, Praise You	19 0
31	2Pac, Changes	18 19
32	Baz Luhrmann, Everybody's Free	18 14
33	Goo Goo Dolls, Iris	17 16
34	Shania Twain, That Don't Impress Me Much	17 13
35	Savage Garden, The Animal Song	15 14
36	Sarah McLachlan, Angel	15 28
37	Matchbox 20, 3 AM	14 10
38	Third Eye Blind, Semi-Charmed Life	14 4
39	Jennifer Paige, Crush	13 1
40	'N Sync, God Must Have Spent A Little M	12 16

WFLZ Tampa
OM: B.J. Harris
APD/MD: Dom Theodore
813-839-9393
Jacor



divine

One More Try



Follow-up to the #1 platinum single, "Lately."

**Impacting Top 40
4/12/99**

Check Out The Jonathan Peters
Radio Dance Mix

Already Spinning At...

WXYV WFHN WROX

30 Monitor Mainstream R&B Airplay
20 Monitor Adult R&B Airplay

Album - 240,000 Scanned!
New Single - 17,000 Scanned 1st Week!

On tour with **★NSYNC** thru April 10th.

Executive producers:
Ruben Rodriguez & Nathan Garvin
Produced by:
Denzil Foster & Thomas McElroy
Written by: George Michael

www.redantrecords.com www.divinemusik.com

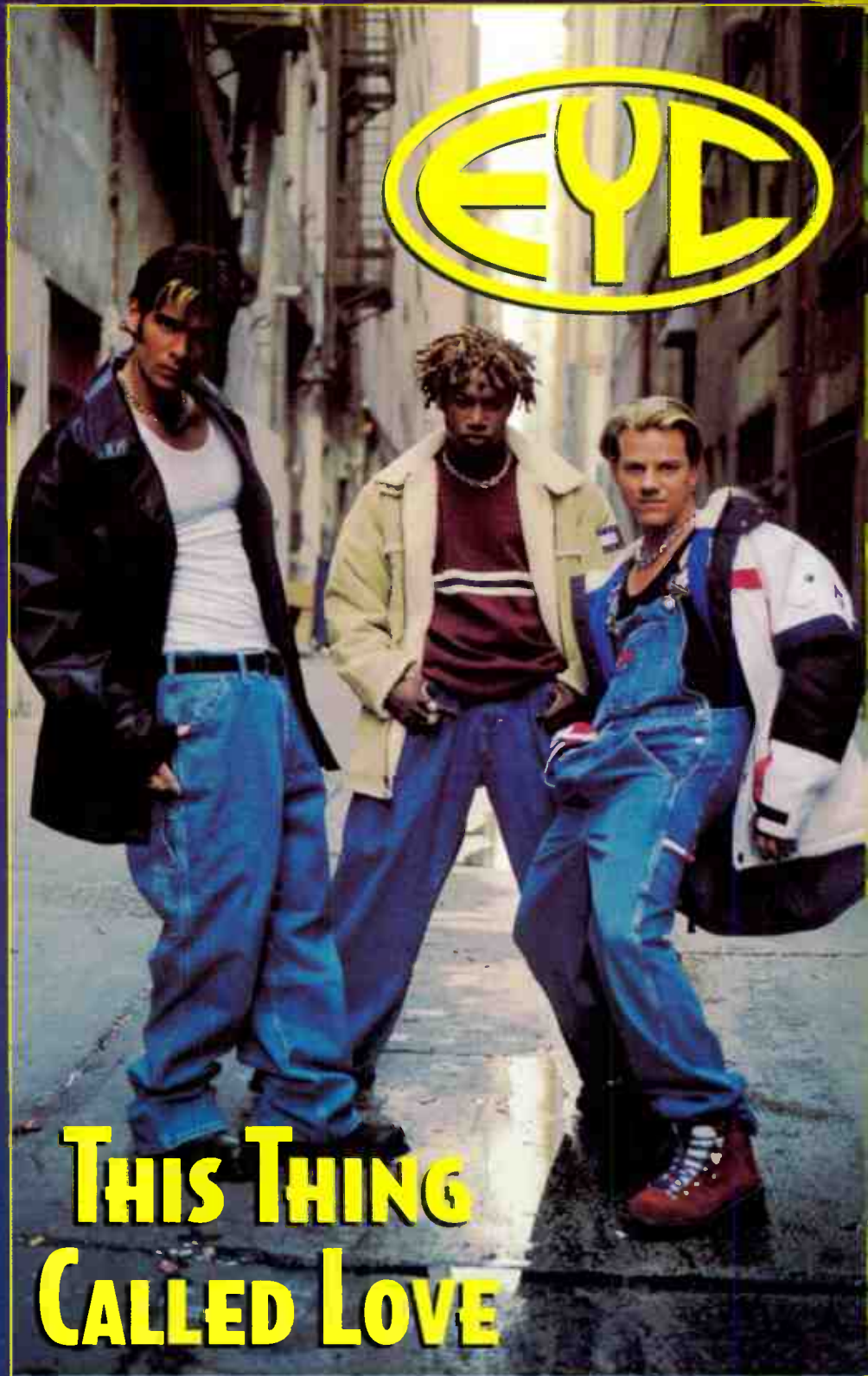

**THIS THING
CALLED LOVE**

Spinning At:

KIIS	WXKS	WKSL	WXYV	
KHKS	WFLZ	KHTS	WROX	KDND
WVSR	WNNK	KQKQ	KHTT	KKRD
KSMB	WLKT	KBFM	WDDJ	KRUF
WXIS	WSSX	KRQQ	WFLY	WXXX
WNTQ	WWHT	WCIL	WFHN	and more

Executive Produced by: Randy Phillips & James Elliott
Produced by: Hall & Whitecross for H.E.L.P. Productions

www.redantrecords.com



AIRPLAY Monitor MAINSTREAM TOP 40

POWER PLAYLISTS

FOR WEEK ENDING MARCH 28, 1999

WGTV Dayton
OM: Michael Luczak
937-294-5858
Clear Channel



	TW	LW
1 Cher, Believe	75	72
2 Lenny Kravitz, Fly Away	73	63
3 Backstreet Boys, All I Have To Give	73	68
4 Sugar Ray, Every Morning	72	77
5 Matchbox 20, Back 2 Good	68	57
6 Monica, Angel Of Mine	51	59
7 Sixpence None The Richer, Kiss Me	50	43
8 Everlast, What It's Like	50	41
9 TLC, No Scrubs	50	41
10 Goo Goo Dolls, Slide	47	47
11 98 Degrees, The Hardest Thing	44	35
12 Whitney Houston, Heartbreak Hotel	39	19
13 Will Smith, Miami	37	64
14 Britney Spears, Baby One More Time	34	39
15 Sarah McLachlan, Angel	34	39
16 Brandy, Have You Ever?	32	28
17 Savage Garden, The Animal Song	32	33
18 Shawn Mullins, Lullaby	31	32
19 'N Sync, I Drive Myself Crazy	27	12
20 Green Day, Time Of Your Life	24	25
21 Edwin McCain, I'll Be	24	22
22 Jay-Z Feat. Amil & Ja, Can I Get A...	24	22
23 Goo Goo Dolls, Ins	23	14
24 Blackstreet & Mya, Take Me There	23	24
25 Eminem, My Name Is	23	24
26 Next, Too Close	22	26
27 Sheryl Crow, Anything But Down	22	23
28 Garbage, Special	22	23
29 Natalie Imbruglia, Torn	21	17
30 Third Eye Blind, How's It Going To Be	21	11
31 Baz Luhrmann, Everybody's Free	19	2
32 Matchbox 20, Real World	18	7
33 Eagle-Eye Cherry, Save Tonight	17	40
34 The Cardigans, Lovefool	16	15
35 Jewel, Down So Long	16	1
36 2 Unlimited, Get Ready For This	15	11
37 The Wallflowers, One Headlight	15	15
38 UB40, Red Red Wine	15	18
39 The Cranberries, Dreams	14	3
40 Soft Cell, Tainted Love	14	16

WPRO Providence
PD: Tony Bristol
MD: Davey Morris
401-433-4200
Citadel



	TW	LW
1 Sixpence None The Richer, Kiss Me	57	48
2 Savage Garden, The Animal Song	57	56
3 Monica, Angel Of Mine	55	49
4 Cher, Believe	55	51
5 Sugar Ray, Every Morning	54	56
6 Britney Spears, Baby One More Time	52	56
7 Matchbox 20, Back 2 Good	52	49
8 Lenny Kravitz, Fly Away	35	32
9 Joey McIntyre, Stay The Same	34	34
10 Goo Goo Dolls, Slide	34	33
11 98 Degrees, The Hardest Thing	33	29
12 TLC, No Scrubs	33	21
13 Backstreet Boys, All I Have To Give	29	29
14 Whitney Houston, Heartbreak Hotel	28	16
15 Madonna, Nothing Really Matters	25	30
16 Shania Twain, That Don't Impress Me Much	24	19
17 Mariah Carey, I Still Believe	21	30
18 Jewel, Down So Long	21	9
19 'N Sync, I Drive Myself Crazy	19	12
20 Meja, All 'bout The Money	17	17
21 B*Witched, C'est La Vie	17	22
22 Jordan Knight, Give It To You	17	15
23 Ricky Martin, Livin' La Vida Loca	15	0
24 Bon Jovi, Real Life	15	21
25 Collective Soul, Run	15	21
26 Dr. Hill, These Are The Times	15	18
27 Divine, Lately	14	13
28 Seal, Lost My Faith	14	13
29 Will Smith, Miami	13	24
30 Eagle-Eye Cherry, Save Tonight	12	11
31 Shawn Mullins, Lullaby	11	11
32 Baz Luhrmann, Everybody's Free	11	10
33 Barenaked Ladies, One Week	11	10
34 Garbage, Special	11	10
35 Third Eye Blind, Jumper	10	9
36 Sister Hazel, All For You	10	10
37 Eton John & LeAnn Rimes, Written In The	10	7
38 Backstreet Boys, As Long As You Love Me	9	8
39 Fastball, The Way	9	8
40 Tonic, If You Could Only See	9	9

WFLY Albany
OM: Mike Morgan
PD: Rob Dawes
MD: Ellen Rockwell
518-786-6000
Albany Broadcasting



	TW	LW
1 Sixpence None The Richer, Kiss Me	69	63
2 Goo Goo Dolls, Slide	68	67
3 Cher, Believe	68	66
4 Britney Spears, Baby One More Time	65	65
5 Sugar Ray, Every Morning	64	67
6 Monica, Angel Of Mine	64	67
7 TLC, No Scrubs	63	30
8 Lenny Kravitz, Fly Away	33	28
9 98 Degrees, The Hardest Thing	31	28
10 Whitney Houston, Heartbreak Hotel	30	30
11 B*Witched, C'est La Vie	30	31
12 Baz Luhrmann, Everybody's Free	27	27
13 Lenny Kravitz, Fly Away	26	24
14 Everlast, What It's Like	26	24
15 Garbage, Special	26	23
16 Savage Garden, The Animal Song	24	22
17 Mariah Carey, I Still Believe	23	13
18 Backstreet Boys, All I Have To Give	22	22
19 Jewel, Down So Long	21	6
20 Collective Soul, Run	21	18
21 Brandy, Have You Ever?	21	64
22 Everlast, What It's Like	20	23
23 Matchbox 20, Back 2 Good	19	20
24 Lauryn Hill, Doo Wop	19	21
25 Blackstreet & Mya, Take Me There	19	21
26 Dr. Hill, These Are The Times	18	18
27 Divine, Lately	18	15
28 Mariah Carey, I Still Believe	18	19
29 Jennifer Paige, Crush	17	16
30 Vengaboys, We Like To Party!	17	20
31 'N Sync, God Must Have Spent A Little M	16	16
32 Shawn Mullins, Lullaby	16	14
33 Shaggy Feat. Janet, Luv Me, Luv Me	15	3
34 Jordan Knight, Give It To You	15	12
35 New Radicals, You Get What You Give	15	18
36 Eagle-Eye Cherry, Save Tonight	15	16
37 Will Smith, Miami	14	26
38 Aaliyah, Are You That Somebody?	13	17
39 Shania Twain, From This Moment On	13	11
40 Next, Too Close	13	13

KXXM San Antonio
PD: Krash Kelly
MD: Duncan James
210-736-9700
Clear Channel



	TW	LW
1 Everlast, What It's Like	79	72
2 Sixpence None The Richer, Kiss Me	79	79
3 Cher, Believe	77	71
4 Sugar Ray, Every Morning	77	79
5 Britney Spears, Baby One More Time	77	77
6 Monica, Angel Of Mine	54	54
7 Eagle-Eye Cherry, Save Tonight	54	54
8 Will Smith, Miami	53	48
9 Third Eye Blind, Jumper	53	53
10 Lenny Kravitz, Fly Away	51	49
11 Sheryl Crow, Anything But Down	49	27
12 Jewel, Down So Long	42	27
13 Matchbox 20, Back 2 Good	39	39
14 New Radicals, You Get What You Give	36	35
15 Whitney Houston, Heartbreak Hotel	36	30
16 Matchbox 20, Real World	34	29
17 98 Degrees, The Hardest Thing	34	16
18 Eve 6, Inside Out	32	34
19 Garbage, Special	32	40
20 Sheryl Crow, My Favorite Mistake	28	30
21 Vengaboys, We Like To Party!	28	31
22 Natalie Imbruglia, Torn	25	24
23 Fastball, The Way	25	26
24 Savage Garden, The Animal Song	25	21
25 Matchbox 20, 3 AM	24	20
26 Goo Goo Dolls, Ins	23	23
27 Green Day, Time Of Your Life	23	25
28 Jennifer Paige, Crush	22	23
29 'N Sync, I Drive Myself Crazy	22	17
30 Ricky Martin, Livin' La Vida Loca	21	0
31 Eminem, My Name Is	21	15
32 Next, Too Close	20	23
33 The Wallflowers, One Headlight	18	14
34 Orgy, Blue Monday	18	18
35 Third Eye Blind, Semi-Charmed Life	17	14
36 'N Sync, I Want You Back	17	14
37 Eurythmics, Sweet Dreams	17	17
38 TLC, No Scrubs	17	1
39 Chumbawamba, Tubthumping	16	16
40 Naked Eyes, Always Something There To Re	16	17

WIXX Green Bay
PD: Dan Stone
MD: David Burns
920-435-3771
Midwest Communications



	TW	LW
1 Lenny Kravitz, Fly Away	46	42
2 Sugar Ray, Every Morning	43	44
3 TLC, No Scrubs	41	41
4 Monica, Angel Of Mine	40	38
5 Goo Goo Dolls, Slide	37	38
6 Sixpence None The Richer, Kiss Me	35	35
7 Everlast, What It's Like	33	25
8 Savage Garden, The Animal Song	33	35
9 Monica, Angel Of Mine	32	32
10 Joey McIntyre, Stay The Same	30	33
11 Eagle-Eye Cherry, Save Tonight	29	31
12 Meja, All 'bout The Money	29	19
13 Baz Luhrmann, Everybody's Free	28	29
14 New Radicals, You Get What You Give	27	28
15 Jewel, Down So Long	27	21
16 Backstreet Boys, All I Have To Give	27	24
17 Will Smith, Miami	26	24
18 Eve 6, Inside Out	25	26
19 98 Degrees, The Hardest Thing	23	21
20 Britney Spears, Baby One More Time	23	26
21 Madonna, Nothing Really Matters	22	26
22 Bon Jovi, Real Life	22	19
23 Shania Twain, That Don't Impress Me Much	20	3
24 Mulberry Lane, Harmless	20	11
25 Natalie Imbruglia, Torn	20	21
26 Collective Soul, Run	20	23
27 Barenaked Ladies, It's All Been Done	19	20
28 Jennifer Paige, Crush	19	22
29 'N Sync, I Drive Myself Crazy	18	18
30 Ricky Martin, Livin' La Vida Loca	18	19
31 Sheryl Crow, Anything But Down	18	19
32 Garbage, Special	18	16
33 U2, Sweetest Thing	17	14
34 Orgy, Blue Monday	17	19
35 Shawn Mullins, Lullaby	17	19
36 Robyn, Show Me Love	17	17
37 Green Day, Time Of Your Life	16	20
38 Aerosmith, I Don't Want To Miss A Thing	16	15
39 Third Eye Blind, Semi-Charmed Life	15	13
40 Third Eye Blind, Jumper	15	21

KDND Sacramento
Stn. Mgr./PD: Steve Weed
MD: Christopher K.
916-334-7777
Entercom



	TW	LW
1 Eagle-Eye Cherry, Save Tonight	72	70
2 Sugar Ray, Every Morning	67	63
3 TLC, No Scrubs	67	71
4 Monica, Angel Of Mine	71	71
5 Britney Spears, Baby One More Time	70	62
6 Sixpence None The Richer, Kiss Me	70	70
7 Backstreet Boys, All I Have To Give	66	65
8 Joey McIntyre, Stay The Same	48	45
9 Cher, Believe	46	46
10 Sugar Ray, Every Morning	46	45
11 Vengaboys, We Like To Party!	46	39
12 98 Degrees, The Hardest Thing	46	39
13 Matchbox 20, Back 2 Good	45	45
14 Eve 6, Inside Out	45	25
15 Lenny Kravitz, Fly Away	43	53
16 Brandy, Have You Ever?	41	41
17 Dru Hill, These Are The Times	41	44
18 Divine, Lately	37	43
19 B*Witched, C'est La Vie	34	33
20 Collective Soul, Run	31	30
21 Savage Garden, The Animal Song	31	30
22 'N Sync, I Drive Myself Crazy	30	20
23 E.Y.C., This Thing Called Love	30	30
24 Jordan Knight, Give It To You	30	30
25 Madonna, Nothing Really Matters	28	30
26 C-Note, Wait Till I Get Home	28	28
27 Baz Luhrmann, Everybody's Free	27	25
28 Blessid Union Of Souls, Hey Leonardo	26	27
29 Whitney Houston, Heartbreak Hotel	16	13
30 1000 Clowns, (Not The) Greatest Rapper G	16	13
31 Third Eye Blind, Jumper	15	23
32 Shaggy Feat. Janet, Luv Me, Luv Me	14	10
33 The Offspring, Pretty Fly For A White Guy	13	12
34 Will Smith, Miami	13	12
35 Barenaked Ladies, One Week	13	11
36 Mulberry Lane, Harmless	13	7
37 Aaliyah, Are You That Somebody?	12	14
38 'N Sync, I Drive Myself Crazy	12	10
39 Jennifer Paige, Crush	12	12
40 Chumbawamba, Tubthumping	12	9

WKSE Buffalo
OM: Sue O'Neil
PD/MD: Dave Universal
716-884-5101
Sinclair



	TW	LW
1 Britney Spears, Baby One More Time	56	51
2 Sugar Ray, Every Morning	48	46
3 Shaggy Feat. Janet, Luv Me, Luv Me	48	46
4 Joey McIntyre, Stay The Same	46	41
5 Monica, Angel Of Mine	46	41
6 Sweetbox Feat. Evelyn 'Champag' U Make M	44	42
7 Sixpence None The Richer, Kiss Me	43	41
8 Whitney Houston, Heartbreak Hotel	43	46
9 Lauryn Hill, Doo Wop	40	37
10 Will Smith, Miami	37	40
11 TLC, No Scrubs	37	32
12 Eagle-Eye Cherry, Save Tonight	36	33
13 Cher, Believe	36	34
14 Goo Goo Dolls, Slide	35	35
15 Stardust, Music Sounds Better With You	35	38
16 Brandy, Have You Ever?	34	36
17 Vengaboys, We Like To Party!	33	30
18 Foxy Brown, Hot Spot	30	27
19 Faith Evans, Love Like This	29	25
20 Eminem, My Name Is	29	25
21 Deborah Cox, Nobody's Supposed To Be Here	28	25
22 Savage Garden, The Animal Song	27	26
23 The Offspring, Pretty Fly For A White Guy	27	29
24 Lenny Kravitz, Fly Away	26	29
25 Baz Luhrmann, Everybody's Free	26	31
26 Matchbox 20, Back 2 Good	26	20
27 98 Degrees, The Hardest Thing	25	28
28 'N Sync, I Drive Myself Crazy	23	17
29 Tatyana, All Boy You Knock Me Out	22	23
30 Monifah, Touch It	22	24
31 Divine, Lately	21	23
32 Alanis Morissette, Unsent	20	18
33 Barenaked Ladies, It's All Been Done	20	19
34 2Pac, Changes	20	21
35 Jay-Z Feat. Amil & Ja, Can I Get A...	19	20
36 Dru Hill, These Are The Times	19	21
37 Tyrese, Sweet Lady	19	17
38 The Offspring, Why Don't You Get A Job?	15	1
39 Next, Too Close	14	13
40 Backstreet Boys, All I Have To Give	14	14

KBFM McAllen
OM: Billy Santiago
MD: Sonny Rio
956-702-7070
Calendar



	TW	LW
1 Backstreet Boys, All I Have To Give	49	37
2 Vengaboys, We Like To Party!	48	47
3 Sixpence None The Richer, Kiss Me	45	24
4 Mariah Carey, I Still Believe	42	27
5 TLC, No Scrubs	42	27
6 Sugar Ray, Every Morning	42	42
7 Joey McIntyre, Stay The Same	42	33
8 Monica, Angel Of Mine	41	34
9 B*Witched, C'est La Vie	39	38
10 Lenny Kravitz, Fly Away	37	34
11 Cher, Believe	36	46
12 Britney Spears, Baby One More Time	31	39
13 98 Degrees, The Hardest Thing	24	22
14 Shania Twain, That Don't Impress Me Much	23	14
15 Savage Garden, The Animal Song	22	20
16 Meja, All 'bout The Money	22	23
17 Madonna, Nothing Really Matters	22	18
18 2Pac, Changes	22	18
19 'N Sync, God Must Have Spent A Little M	21	12
20 Alanis Morissette, Unsent	21	20
21 Garbage, Special	20	16
22 Whitney Houston, Heartbreak Hotel	19	13
23 Jay-Z Feat. Amil & Ja, Can I Get A...	17	26
24 C-Note, Wait Till I Get Home	17	12
25 Various Artists, Jock Jam '99	17	11
26 Will Smith, Miami	17	13
27 Dr. Hill, These Are The Times	17	13
28 Eagle-Eye Cherry, Save Tonight	17	13
29 Blackstreet & Mya, Take Me There	14	11
30 Stardust, Music Sounds Better With You	13	11
31 Matchbox 20, Back 2 Good	13	15
32 Jewel, Hands	13	9
33 Divine, Lately	13	9
34 2Pac, Changes	12	12
35 Brandy, Have You Ever?	12	12
36 Shawn Mullins, Lullaby	12	12
37 Everlast, What It's Like	12	15
38 Third Eye Blind, Jumper	12	15
39 Everything, Hooch	11	11
40 The Offspring, Pretty Fly For A White Guy	11	13

WKVS Toledo
Intern PD: Bill Michaels
419-244-8321
Jacor



	TW	LW
1 Sugar Ray, Every Morning	56	57
2 Britney Spears, Baby One More Time	54	53
3 Goo Goo Dolls, Slide	49	57
4 Everlast, What It's Like	47	39
5 Lenny Kravitz, Fly Away	46	49
6 Mariah Carey, I Still Believe	46	51
7 Shaggy Feat. Janet, Luv Me, Luv Me	45	50
8 TLC, No Scrubs	41	39
9 Sarah McLachlan, Angel	40	50
10 Brandy, Have You Ever?	38	36
11 Eve 6, Inside Out	36	32
12 98 Degrees, The Hardest Thing	35	24
13 'N Sync, God Must Have Spent A Little M	35	43
14 Sweetbox Feat. Evelyn 'Champag' U Make M	33	

WLAN Lancaster
 PD/MD: Vince D'Ambrosio
 717-295-9700
 Clear Channel



	TW LW		
1	Sugar Ray, Every Morning	56	65
2	Britney Spears, Baby One More Time	55	60
3	Cher, Believe	54	63
4	Backstreet Boys, All I Have To Give	53	52
5	Matchbox 20, Back 2 Good	51	50
6	Goo Goo Dolls, Slide	50	58
7	Monica, Angel Of Mine	42	43
8	Savage Garden, The Animal Song	37	45
9	Will Smith, Miami	36	41
10	98 Degrees, The Hardest Thing	36	41
11	B*Witched, C'est La Vie	35	28
12	Better Than Ezra, At The Stars	35	39
13	Madonna, Nothing Really Matters	34	33
14	Lenny Kravitz, Fly Away	34	43
15	Sixpence None The Richer, Kiss Me	34	42
16	Joey McIntyre, Stay The Same	31	22
17	Eve 6, Inside Out	29	28
18	Third Eye Blind, Jumper	29	31
19	Shawn Mullins, Lullaby	28	32
20	Brandy, Have You Ever?	27	59
21	Goo Goo Dolls, Iris	25	29
22	Jennifer Paige, Crush	23	28
23	'N Sync, Tearin' Up My Heart	23	25
24	Sheryl Crow, My Favorite Mistake	21	29
25	'N Sync, God Must Have Spent A Little M	20	39
26	Sarah McLachlan, Angel	20	28
27	TLC, No Scrubs	19	21
28	Garbage, Special	19	14
29	Eagle-Eye Cherry, Save Tonight	17	27
30	Whitney Houston, Heartbreak Hotel	17	14
31	Next, Too Close	16	28
32	Mariah Carey, I Still Believe	15	18
33	Sheryl Crow, Anything But Down	14	16
34	Jewel, Down So Long	12	0
35	Robyn, Show Me Love	12	7
36	Everlast, What It's Like	12	17
37	Fastball, The Way	11	12
38	1000 Clowns, (Not The) Greatest Rapper G	11	6
39	Barenaked Ladies, One Week	10	14
40	Matchbox 20, Real World	10	11

WRVQ Richmond
 PD: Lisa McKay
 Co-MD: Travis Dylan
 Co-MD: Paul Madison
 804-756-6400
 Clear Channel



	TW LW		
1	Goo Goo Dolls, Slide	56	49
2	Brandy, Have You Ever?	52	40
3	Olivia, Lately	51	47
4	Eve 6, Inside Out	51	50
5	Will Smith, Miami	50	55
6	Britney Spears, Baby One More Time	48	48
7	Third Eye Blind, Jumper	47	37
8	Savage Garden, The Animal Song	43	45
9	Eagle-Eye Cherry, Save Tonight	38	45
10	Backstreet Boys, All I Have To Give	38	42
11	Monica, Angel Of Mine	38	26
12	Matchbox 20, Back 2 Good	37	38
13	Baz Luhrmann, Everybody's Free	37	35
14	'N Sync, God Must Have Spent A Little M	37	29
15	B*Witched, C'est La Vie	35	26
16	98 Degrees, The Hardest Thing	32	33
17	The Offspring, Pretty Fly For A White Guy	32	32
18	Cher, Believe	29	26
19	Jewel, Down So Long	29	21
20	Lauryl Hill, Doo Wop	29	37
21	Sheryl Crow, Anything But Down	28	16
22	TLC, No Scrubs	27	27
23	Eminem, My Name Is	26	22
24	Goo Goo Dolls, Iris	24	23
25	Vengaboys, We Like To Party!	24	28
26	Sarah McLachlan, Angel	23	31
27	Sixpence None The Richer, Kiss Me	23	14
28	Five, Slam Dunk	22	23
29	'N Sync, I Drive Myself Crazy	21	10
30	Barenaked Ladies, It's All Been Done	20	22
31	Shaggy Feat. Janet, Luv Me, Luv Me	20	18
32	Sugar Ray, Every Morning	19	15
33	'N Sync, I Want You Back	15	9
34	Next, Too Close	13	34
35	2Pac, Changes	12	17
36	Various Artists, The Jack Jam	12	14
37	Janet, Together Again	11	13
38	Barenaked Ladies, One Week	11	15
39	1000 Clowns, (Not The) Greatest Rapper G	11	12
40	'N Sync, Tearin' Up My Heart	12	9

KRQQ Tucson
 PD: Tim Richards
 MD: Randy Williams
 520-623-7556
 Capstar



	TW LW		
1	Will Smith, Miami	61	54
2	'N Sync, God Must Have Spent A Little M	58	56
3	Cher, Believe	58	51
4	Britney Spears, Baby One More Time	56	62
5	Mariah Carey, I Still Believe	54	36
6	Shawn Mullins, Lullaby	48	55
7	TLC, No Scrubs	46	40
8	Monica, Angel Of Mine	44	38
9	Sugar Ray, Every Morning	41	40
10	Backstreet Boys, All I Have To Give	34	34
11	Brandy, Have You Ever?	31	34
12	Uncle Sam, When I See You Smile	31	29
13	Whitney Houston, Heartbreak Hotel	30	26
14	Goo Goo Dolls, Slide	28	25
15	The Offspring, Pretty Fly For A White Guy	28	30
16	R. Kelly & CeLine Dion, I'm Your Angel	27	15
17	Lauryl Hill, Doo Wop	27	37
18	Sarah McLachlan, Angel	25	29
19	Jewel, Hands	23	25
20	1000 Clowns, (Not The) Greatest Rapper G	22	18
21	Jay-Z Feat. Amil & Ja, Can I Get A...	21	24
22	Baz Luhrmann, Everybody's Free	19	31
23	Tyrese, Sweet Lady	19	19
24	2Pac, Changes	18	20
25	Madonna, Nothing Really Matters	17	9
26	Joey McIntyre, Stay The Same	16	14
27	Dru Hill, These Are The Times	16	14
28	Aaliyah, Are You That Somebody?	15	12
29	Backstreet Boys, Everybody	14	15
30	E.Y.C., This Thing Called Love	14	11
31	98 Degrees, The Hardest Thing	14	11
32	Deborah Cox, Nobody's Supposed To Be Here	14	18
33	B*Witched, C'est La Vie	14	12
34	'N Sync, Tearin' Up My Heart	13	17
35	TQ, Bye Bye Baby	13	16
36	Sixpence None The Richer, Kiss Me	12	3
37	Next, Too Close	12	11
38	Busta Rhymes Feat. Janet, What's I	12	12
39	Will Smith, Just The Two Of Us	11	17
40	'N Sync, Tearin' Up My Heart	11	15

WAEB Allentown
 PD: Brian Check
 APD: Rob Acampora
 MD: Jennifer Knight
 610-434-1742
 Capstar



	TW LW		
1	Cher, Believe	39	39
2	Britney Spears, Baby One More Time	39	37
3	Goo Goo Dolls, Slide	36	37
4	Matchbox 20, Back 2 Good	36	34
5	Sugar Ray, Every Morning	36	31
6	Backstreet Boys, All I Have To Give	35	39
7	'N Sync, God Must Have Spent A Little M	33	33
8	R. Kelly & CeLine Dion, I'm Your Angel	32	31
9	Sixpence None The Richer, Kiss Me	32	27
10	Savage Garden, The Animal Song	31	34
11	98 Degrees, The Hardest Thing	29	31
12	Blackstreet & Mya, Take Me There	29	31
13	B*Witched, C'est La Vie	27	23
14	Shania Twain, That Don't Impress Me Much	26	20
15	Joey McIntyre, Stay The Same	26	29
16	Mariah Carey, I Still Believe	25	27
17	Jewel, Hands	25	28
18	Lenny Kravitz, Fly Away	24	21
19	Next, Too Close	23	23
20	Rod Stewart, Faith Of The Heart	23	25
21	Shawn Mullins, Lullaby	22	37
22	Bon Jovi, Real Life	21	20
23	Monica, Angel Of Mine	20	20
24	Elton John & LeAnn Rimes, Written In The	20	19
25	TLC, No Scrubs	20	20
26	Jewel, Down So Long	19	9
27	Jennifer Paige, Crush	17	17
28	Garbage, Special	17	19
29	'N Sync, I Drive Myself Crazy	16	10
30	John Mellencamp, I'm Not Running Anymore	15	4
31	Billy Crawford Feat. Nona Hend, Urgently	15	0
32	Everlast, What It's Like	14	1
33	Fuel, Shimmer	14	15
34	C-Note, Wait Till I Get Home	14	14
35	Natalie Imbruglia, Torn	13	13
36	Faith Hill, This Kiss	12	14
37	Five, When The Lights Go Out	11	14
38	Edwin McCain, I'll Be	11	8
39	Jordan Knight, Give It To You	11	6
40	Vonda Shepard, Searchin' My Soul	10	14

KQKQ Omaha
 PD: Wayne Coy
 MD: J.J. Morgan
 402-342-2000
 Mitchell



	TW LW		
1	Sixpence None The Richer, Kiss Me	78	72
2	Britney Spears, Baby One More Time	76	69
3	Monica, Angel Of Mine	74	69
4	TLC, No Scrubs	71	48
5	Everlast, What It's Like	67	49
6	Sugar Ray, Every Morning	55	62
7	Will Smith, Miami	53	62
8	98 Degrees, The Hardest Thing	53	44
9	Joey McIntyre, Stay The Same	51	52
10	Backstreet Boys, All I Have To Give	47	45
11	Garbage, Special	45	46
12	B*Witched, C'est La Vie	41	40
13	'N Sync, I Drive Myself Crazy	41	33
14	Blessid Union Of Souls, Hey Leonardo	39	32
15	Savage Garden, The Animal Song	39	40
16	Collective Soul, Run	38	31
17	Whitney Houston, Heartbreak Hotel	36	36
18	Baz Luhrmann, Everybody's Free	34	45
19	Shania Twain, That Don't Impress Me Much	34	29
20	Fat Toot Jones, Best Of Me	31	28
21	Mariah Carey, I Still Believe	27	26
22	Jordan Knight, Give It To You	27	20
23	The Offspring, Pretty Fly For A White Guy	26	27
24	Eagle-Eye Cherry, Save Tonight	21	23
25	Lenny Kravitz, Fly Away	21	22
26	Marvelous 3, Freak Of The Week	17	19
27	Fatboy Slim, Cruse You	17	13
28	Third Eye Blind, Jumper	16	13
29	Everything, Good Thing	16	17
30	Eve 6, Inside Out	16	10
31	Everclear, Father Of Mine	15	19
32	Semisonic, Closing Time	15	14
33	Tommy Henriksen, I See The Sun	14	11
34	Goo Goo Dolls, Slide	13	29
35	Shawn Mullins, Lullaby	13	12
36	Meja, All 'bout The Money	13	13
37	The Flys, Got You	12	10
38	E.Y.C., This Thing Called Love	12	8
39	Sheryl Crow, Anything But Down	12	12
40	The Murrums, Smash	12	3

WPXY Rochester
 OM/MD: Clarke Ingram
 MD: Mike Dancer
 AMD: Norm On The Barstool
 716-272-7260
 Infinity



	TW LW		
1	Brandy, Have You Ever?	63	59
2	Goo Goo Dolls, Slide	61	65
3	Sugar Ray, Every Morning	60	68
4	Britney Spears, Baby One More Time	58	64
5	TLC, No Scrubs	48	45
6	Sarah McLachlan, Angel	44	53
7	Sixpence None The Richer, Kiss Me	44	35
8	Cher, Believe	43	46
9	Shaggy Feat. Janet, Luv Me, Luv Me	42	42
10	Monica, Angel Of Mine	41	39
11	Joey McIntyre, Stay The Same	38	35
12	98 Degrees, The Hardest Thing	36	35
13	'N Sync, God Must Have Spent A Little M	36	53
14	Everlast, What It's Like	32	16
15	Savage Garden, The Animal Song	32	37
16	Lenny Kravitz, Fly Away	31	32
17	Will Smith, Miami	31	40
18	Sweetbox, Everything's Gonna Be Alright	30	19
19	Next, Too Close	26	24
20	Natalie Imbruglia, Torn	26	26
21	Goo Goo Dolls, Iris	26	21
22	Eagle-Eye Cherry, Save Tonight	24	41
23	Barenaked Ladies, One Week	24	26
24	Third Eye Blind, Jumper	24	25
25	'N Sync, Tearin' Up My Heart	24	20
26	Five, When The Lights Go Out	24	22
27	Shawn Mullins, Lullaby	23	24
28	Jennifer Paige, Crush	23	20
29	Matchbox 20, Real World	23	26
30	Matchbox 20, 3 AM	22	24
31	Will Smith, Gettin' Juggy Wit It	22	24
32	Baz Luhrmann, Everybody's Free	22	33
33	Brandy & Monica, The Boy Is Mine	21	20
34	Eminem, My Name Is	21	15
35	Divine, Lately	20	22
36	Vengaboys, We Like To Party!	20	12
37	Backstreet Boys, All I Have To Give	19	41
38	Ricky Martin, Livin' In A Vida Loca	18	0
39	'N Sync, I Drive Myself Crazy	18	12
40	Edwin McCain, I'll Be	18	21

WKCI New Haven
 PD/MD: Kelly Nash
 203-248-8814
 Clear Channel



	TW LW		
1	Goo Goo Dolls, Slide	59	61
2	Third Eye Blind, Jumper	58	63
3	Cher, Believe	57	61
4	Britney Spears, Baby One More Time	57	62
5	Sugar Ray, Every Morning	54	62
6	Sarah McLachlan, Angel	53	59
7	Eagle-Eye Cherry, Save Tonight	52	61
8	Sixpence None The Richer, Kiss Me	45	44
9	Eve 6, Inside Out	45	44
10	Shawn Mullins, Lullaby	42	42
11	Lenny Kravitz, Fly Away	41	42
12	Matchbox 20, Back 2 Good	40	38
13	Savage Garden, The Animal Song	38	38
14	Baz Luhrmann, Everybody's Free	36	34
15	'N Sync, God Must Have Spent A Little M	34	39
16	Will Smith, Miami	31	25
17	Jewel, Hands	30	31
18	Better Than Ezra, At The Stars	28	28
19	Jewel, Down So Long	25	17
20	Garbage, Special	25	23
21	Tommy Henriksen, I See The Sun	23	23
22	Bon Jovi, Real Life	19	19
23	Everlast, What It's Like	19	21
24	Madonna, Nothing Really Matters	19	18
25	98 Degrees, The Hardest Thing	17	14
26	Backstreet Boys, All I Have To Give	16	18
27	Sheryl Crow, Anything But Down	15	10
28	B*Witched, C'est La Vie	14	19
29	E-Z Rollers, Tough All The Top	13	0
30	Fastball, The Way	13	14
31	'N Sync, God Must Have Spent A Little M	13	8
32	Matchbox 20, Real World	12	13
33	Mariah Carey, I Still Believe	12	11
34	Hootie & The Blowfish, I Go Blind	11	13
35	Blues Traveler, Run Around	11	9
36	Blondie, Maria	11	20
37	Dave Matthews Band, What Would You Say	10	10
38	Paula Cole, Where Have All The Cowboys G	10	8
39	Sister Hazel, All For You	10	9
40	Melissa Etheridge, I'm The Only One	10	7

WHOT Youngstown
 PD: Tom Pappas
 MD: Justin Thomas
 330-783-1000
 Connoisseur



Upward-moving songs ranked in order of spin count. Songs are removed if they lose more than 5% of their detections from previous week or if their spin count declines for two consecutive weeks.

MOST NEW STATIONS

Songs detecting six or more spins at new stations this week

	NEW STATIONS
'N SYNC <i>I Drive Myself Crazy (RCA)</i>	21
JEWEL <i>Down So Long (Atlantic)</i>	20
THE OFFSPRING <i>Why Don't You Get A Job? (Columbia)</i>	20
RICKY MARTIN <i>Livin' La Vida Loca (C2)</i>	18
SHANIA TWAIN <i>That Don't Impress Me Much (Mercury)</i>	16



NO RECORDS QUALIFIED FOR AIRPOWER THIS WEEK



Medium (20-39): 43 KBFM, KCHZ, KDND, KHFI, KHTO, KHTS, KHHT, KIIS, KQMQ, KRBE, KZZU, WAPE, WBHT, WCIL, WDDJ, WDJX, WEZB, WFHN, WFLY, WFLZ, WHOT, WHYI, WIXX, WJBO, WKRZ, WKSL, WXLK, WLAN, WLDI, WNOK, WPRO, WRVW, WSSX, WTVR, WWSR, WWCK, WWST, WXLK, WXSS, WXYV, WYCR, WZAT, WZJM
Light (Under 20): 53

SHERYL CROW 1585/207
Anything But Down (A&M/Interscope)
Total Stations: 95/Chart Move: 33-27
Heavy (40+): 4 KHTO, KQXX, WDCG, WXIS
Medium (20-39): 39 KALC, KBKS, KHFI, KMXV, KQAR, KRUF, KSMB, WABB, WAEB, WBHT, WBZZ, WCIL, WDDJ, WEZB, WFLY, WGTZ, WHYI, WJBO, WKRZ, WKSZ, WKXJ, WLDI, WNNK, WNOK, WPST, WQSL, WRVQ, WRVW, WSTR, WSTW, WWSR, WVTI, WWCK, WXLK, WYCR, WYOY, WZNY, WZPL, WZYP
Light (Under 20): 52
New Airplay This Week: 3 KQKQ, WKCI, WPRO

EMINEM 1464/49
My Name Is (Web/Aftermath/Interscope)
Total Stations: 91/Chart Move: 32-29
Heavy (40+): 2 KPTY, WROX
Medium (20-39): 28 KCHZ, KHFI, KHKS, KHTS, KJYO, KKRZ, KRBE, KSLZ, KUMX, KQXX, KZZU, WFHN, WGTZ, WHOT, WJJS, WKSE, WKSL, WPXY, WRVQ, WVTI, WXIS, WXLK, WXSS, WXXL, WXYV, WYCR, WZNY, WZYP
Light (Under 20): 61
New Airplay This Week: 7 KBFM, KQAR, WBZT, WHYI, WKSZ, WLAN, WNCI

'N SYNC 1458/595
I Drive Myself Crazy (RCA)
Total Stations: 85/Chart Move: Debut 30
Heavy (40+): 3 KQKQ, KSLZ, KZQZ
Medium (20-39): 25 KDND, KIIS, KJYO, KMXV, KSMB, KUMX, KQXX, WCIL, WFHN, WGTZ, WHOT, WKSE, WNOK, WROX, WRVQ, WRVW, WVTI, WZZZ, WXIS, WXLK, WXSS, WXYV, WYCR, WZJM, WZYP
Light (Under 20): 57
New Airplay This Week: 21 KBFM, KKMG, WBHT, WDCG, WHTZ, WHYI, WIXX, WJBO, WJJS, WKRZ, WKSZ, WLDI, WLKT, WNNK, WNTQ, WQSL, WRVW, WWSR, WYCR, WZNY

SHANIA TWAIN 1344/424
That Don't Impress Me Much (Mercury)
Total Stations: 86/Chart Move: Debut 32
Heavy (40+): 2 WABB, WXSS
Medium (20-39): 34 KBFM, KCHZ, KHTO, KJYO, KKRZ, KRZ, KQKQ, KRBE, KRUF, KSMB, WAEB, WBHT, WFBC, WFHN, WHOT, WHYI, WIXX, WJBO, WKRZ, WKSL, WNNK, WNOK, WPRO, WQSL, WRVW, WSTR, WWCK, WZZZ, WXIS, WXLK, WXYV, WZAT, WZJM
Light (Under 20): 50
New Airplay This Week: 16 KMXV, KQMQ, KRQQ, KSLZ, WFLY, WIXX, WKCI, WKFS, WNTQ, WPST, WSTW, WWSR, WYCR, WZNY, WZYP

JEWEL 1284/549
Down So Long (Atlantic)
Total Stations: 77/Chart Move: Debut 34
Heavy (40+): 2 KQAR, KQXX
Medium (20-39): 25 KALC, KBKS, KHFI, KMXV, KUMX, KZZU, WBZZ, WCIL, WDCG, WEZB, WIXX, WJBO, WKCI, WKRQ, WKXJ, WNTQ, WPRO, WROX, WRVQ, WRVW, WSTR, WVTI, WXIS, WXXX, WYOY
Light (Under 20): 50
New Airplay This Week: 20 KHFI, KKRZ, KRQQ, KSLZ, KZHT, KZZU, WDCG, WDDJ, WFLY, WFLZ, WGTZ, WHYI, WKRZ, WLAN, WNCI, WNNK, WWSR, WWST, WXLK, WZPL

VENGABOYS 1129/83
We Like To Party! (Groovilicious/Strictly Rhythm)
Total Stations: 79/Chart Move: 40-36
Heavy (40+): 7 KBFM, KDND, KHKS, WBLI, WFHN, WHTZ, WXIS
Medium (20-39): 20 KDWB, KHFI, KHTS, KHHT, KIIS, KQXX, KZQZ, WBHT, WFLZ, WHOT, WHYI, WIOQ, WKSE, WKSZ, WPXY, WRVQ, WXSS, WXXL, WXYV, WZJM
Light (Under 20): 52
New Airplay This Week: 4 KQAR, WAPE, WCIL, WXXX

CHART BOUND

Total Plays/Gain

JAY-Z FEAT. AMIL & JA 1061/38
Can I Get A... (Def Jam/Mercury)
Total Stations: 56
Heavy (40+): 3 WEZB, WWHT, WXSS
Medium (20-39): 19 KCHZ, KDWB, KHFI, KHKS, KKMG, KRBE, KRQQ, KZZU, WFBC, WGTZ, WHTZ, WIOQ, WJJS, WKSS, WLSS, WROX, WXXB, WXXL, WZJM
Light (Under 20): 34
New Airplay This Week: 1 WVKX

JORDAN KNIGHT 839/239
Give It To You (Interscope)
Total Stations: 73
Heavy (40+): 0
Medium (20-39): 12 KDND, KKRZ, KQKQ, KQMQ, KZQZ, WFHN, WKSL, WLDI, WXSS, WXXL, WXYV, WZJM
Light (Under 20): 61
New Airplay This Week: 15 KHTO, KQKQ, WDJX, WFLZ, WKSS, WLKT, WNNK, WNNK, WNOK, WNTQ, WPXY, WWSR, WWHT, WWZZ, WZAT

BON JOVI 825/118
Real Life (Reprise)
Total Stations: 72
Heavy (40+): 0
Medium (20-39): 18 WAEB, WBHT, WDDJ, WFBC, WIXX, WJBO, WKRZ, WKXJ, WLSS, WNOK, WQSL, WWSR, WXIS, WXXS, WXLK, WYCR, WYOY, WZPL
Light (Under 20): 54
New Airplay This Week: 3 WFHN, WFLY, WXXX

MEJA 726/146
All 'Bout The Money (C2)
Total Stations: 41
Heavy (40+): 0
Medium (20-39): 16 KBFM, KBKS, KHFI, KHTS, KIIS, KQAR, KSMB, WDCG, WFHN, WIXX, WKRZ, WQSL, WWSR, WXIS, WYCR, WZJM
Light (Under 20): 25
New Airplay This Week: 3 KHTO, KKMG, WHOT

C-NOTE 652/100
Wait Till I Get Home (Epic)
Total Stations: 47
Heavy (40+): 1 KZZU
Medium (20-39): 11 KDND, KKRZ, KRUF, WFHN, WKSL, WKXJ, WQSL, WWSR, WYCR, WZJM, WZYP
Light (Under 20): 35
New Airplay This Week: 6 KJYO, KQMQ, WCIL, WFLY, WNNK, WXXL

FUEL 630/53
Shimmer (550 Music/ERG)
Total Stations: 58
Heavy (40+): 2 KSMB, WXSS
Medium (20-39): 7 KBKS, WABB, WFBC, WKRZ, WNNK, WPST, WXIS
Light (Under 20): 49
New Airplay This Week: 5 KHTO, KRBE, WDJX, WPRO, WROX

MULBERRY LANE 616/150
Harmless (Refuge/MCA)
Total Stations: 46
Heavy (40+): 0
Medium (20-39): 14 KQAR, WABB, WAPE, WDDJ, WIXX, WJBO, WKSZ, WQSL, WROX, WTVR, WWSR, WWCK, WXIS, WXSS
Light (Under 20): 32
New Airplay This Week: 9 KHTO, KHTS, KSMB, WFHN, WKRZ, WNCI, WNOK, WXLK, WXSS

MARVELOUS 3 595/83
Freak Of The Week (HIFI/Elektra/EEG)
Total Stations: 53
Heavy (40+): 0
Medium (20-39): 4 KBKS, KQAR, WFBC, WXIS
Light (Under 20): 49
New Airplay This Week: 7 KSLZ, WKFS, WKSL, WLAN, WNNK, WQSL, WZYP

FATBOY SLIM 575/109
Praise You (Skint/Astralwerks/Virgin)
Total Stations: 51
Heavy (40+): 0
Medium (20-39): 7 KBKS, KHTS, KPTY, KSMB, WFLZ, WJBO, WXIS
Light (Under 20): 44
New Airplay This Week: 8 KDWB, KMXV, KPTY, KZHT, WDDJ, WIXX, WKFS, WWSR

BILLY CRAWFORD FEAT. NONA HENDRYX 567/112
Gently In Love (V2)
Total Stations: 48
Heavy (40+): 0
Medium (20-39): 8 KHTS, KSLZ, WFHN, WKSL, WNOK, WVKX, WWCK, WXIS
Light (Under 20): 40
New Airplay This Week: 8 KQMQ, WABB, WAEB, WDCG, WJBO, WKFS, WPXY, WYCR

1000 CLOWNS 472/42
(Not The) Greatest Rapper (Elektra/EEG)
Total Stations: 42
Heavy (40+): 1 KPTY
Medium (20-39): 4 KRQQ, WJJS, WLKT, WXYV
Light (Under 20): 37
New Airplay This Week: 2 WXIS, WXXX

BLESSID UNION OF SOULS 395/181
Hey Leonardo (She Likes Me For Me) (Push/V2)
Total Stations: 37
Heavy (40+): 1 WKRQ
Medium (20-39): 4 KDND, KQKQ, WABB, WSTW
Light (Under 20): 32
New Airplay This Week: 11 KBKS, KCHZ, KIIS, KKRZ, WCIL, WDDJ, WDJX, WRVW, WWCK, WXXX, WYCR

TYRESE 373/157
Sweet Lady (RCA)
Total Stations: 34
Heavy (40+): 1 WROX
Medium (20-39): 5 KHFI, KZZU, WKSS, WWHT, WZJM
Light (Under 20): 28
New Airplay This Week: 7 KHKS, KKRZ, KSLZ, KZZU, WKSZ, WXIS, WXSS

★ THE OFFSPRING 336/310
Why Don't You Get A Job? (Columbia)
Total Stations: 42
Heavy (40+): 0
Medium (20-39): 3 KPTY, WROX, WXIS
Light (Under 20): 39
New Airplay This Week: 20 KDND, KHTS, KJYO, KKRZ, KRUF, KSMB, KUMX, WFBC, WHOT, WIXX, WJBO, WJJS, WKRZ, WKSE, WNOK, WRHT, WWCK, WXIS, WXSS, WZYP

E.Y.C. 335/55
This Thing Called Love (Red Ant)
Total Stations: 32
Heavy (40+): 0
Medium (20-39): 3 KDND, WDDJ, WWSR
Light (Under 20): 29
New Airplay This Week: 4 KBFM, KKRZ, WROX, WXIS

★ RICKY MARTIN 321/321
Livin' La Vida Loca (C2)
Total Stations: 33
Heavy (40+): 0
Medium (20-39): 3 KHTS, KIIS, KQXX
Light (Under 20): 30
New Airplay This Week: 18 KBFM, KHFI, KHTS, KIIS, KKRZ, KQMQ, KRBE, KQXX, KZQZ, WDCG, WFLY, WHTZ, WHYI, WKSS, WPRO, WPXY, WXXS, WZJM

THE FLYS 305/72
Got You (Where I Want You) (Delicious Vinyl/Trauma)
Total Stations: 9
Heavy (40+): 5 KPTY, KUMX, WABB, WEZB, WSTW
Medium (20-39): 1 KALC
Light (Under 20): 3

FIVE 290/25
Slam Dunk (Arista)
Total Stations: 34
Heavy (40+): 0
Medium (20-39): 3 WDDJ, WRVQ, WSTW
Light (Under 20): 31
New Airplay This Week: 4 KBFM, KHTS, WJJS, WNTQ

ORGY 273/72
Blue Monday (Elementree/Reprise)
Total Stations: 32
Heavy (40+): 0
Medium (20-39): 0
Light (Under 20): 32
New Airplay This Week: 7 WABB, WBHT, WCIL, WGTZ, WKCI, WWSR, WXXS

★ BUSTA RHYMES FEAT. JANET 202/139
What's It Gonna Be?! (FlipMode/Elektra/EEG)
Total Stations: 20
Heavy (40+): 1 WROX
Medium (20-39): 0
Light (Under 20): 19
New Airplay This Week: 10 KBFM, KHTS, KKMG, WFHN, WFLZ, WKSE, WWCK, WWHT, WXIS, WXYV

SHAWN MULLINS 139/22
Shimmer (SMG/Columbia)
Total Stations: 12
Heavy (40+): 0
Medium (20-39): 3 KBKS, WDDJ, WWSR
Light (Under 20): 9

ROCKELL 129/41
When I'm Gone (Robbins)
Total Stations: 10
Heavy (40+): 1 KZQZ
Medium (20-39): 1 WWZZ
Light (Under 20): 8
New Airplay This Week: 4 KSMB, WKSE, WPXY, WXYV

TAMPERER FEAT. MAYA 124/41
If You Buy This Record (Your Life Will Be Better) (Jive)
Total Stations: 42
Heavy (40+): 0
Medium (20-39): 2 KZQZ, WJBO
Light (Under 20): 40
New Airplay This Week: 1 WXYV

FATBOY SLIM 123/39
The Rockafeller Skank (Skint/Astralwerks/Virgin)
Total Stations: 42
Heavy (40+): 0
Medium (20-39): 0
Light (Under 20): 42
New Airplay This Week: 2 KRBE, WXSS

★ GUS GUS 107/73
Love Vs. Hate (4AD/Warner Bros.)
Total Stations: 54
Heavy (40+): 0
Medium (20-39): 0
Light (Under 20): 54
New Airplay This Week: 2 KBKS, WDJX

VARIOUS ARTISTS 107/-2
Jock Jam '99 (Tommy Boy)
Total Stations: 17
Heavy (40+): 0
Medium (20-39): 1 WPST
Light (Under 20): 16
New Airplay This Week: 1 KHKS

SEAL 98/14
Lost My Faith (Warner Bros.)
Total Stations: 18
Heavy (40+): 0
Medium (20-39): 0
Light (Under 20): 18
New Airplay This Week: 1 WRHT

BRYAN ADAMS W/MELANIE C. 97/-5
When You're Gone (A&M/Interscope)
Total Stations: 7
Heavy (40+): 0
Medium (20-39): 1 WHYI
Light (Under 20): 6

★ SASH! FEAT. SHANNON 88/88
Move Mania (Multiply/X-t)
Total Stations: 55
Heavy (40+): 0
Medium (20-39): 0
Light (Under 20): 55

EDWIN MCCAIN 84/-2
I Could Not Ask For More (Lava/Atlantic)
Total Stations: 6
Heavy (40+): 0
Medium (20-39): 0
Light (Under 20): 4

★ LIT 83/26
My Own Worst Enemy (RCA)
Total Stations: 5
Heavy (40+): 1 KPTY
Medium (20-39): 0
Light (Under 20): 4
New Airplay This Week: 1 WDCG

★ BLACKSTREET W/JANET 80/11
Girlfriend/Boyfriend (Li'l Man/Interscope)
Total Stations: 16
Heavy (40+): 1 WWHT
Medium (20-39): 0
Light (Under 20): 15
New Airplay This Week: 1 WROX

Monitor SONGS GOING UP! DOWN!

FOR WEEK ENDING MARCH 28, 1999

1000 CLOWNS 472/42 (Not The) Greatest Rapper (Elektra/EEG) Total Stations: 42

MTV	WV	LW	ZW	IP	WFLY	WV	LW	ZW	IP
Albany	WFLY	7	2	9	Albany	WFLY	7	2	9
Honolulu	WFLY	7	2	9	Honolulu	WFLY	7	2	9
Green	WFLY	7	2	9	Green	WFLY	7	2	9
Scranton	WFLY	7	2	9	Scranton	WFLY	7	2	9
Tucson	WFLY	7	2	9	Tucson	WFLY	7	2	9
Albany	WFLY	7	2	9	Albany	WFLY	7	2	9
Allentown	WFLY	7	2	9	Allentown	WFLY	7	2	9
Syracuse	WFLY	7	2	9	Syracuse	WFLY	7	2	9
Know	WFLY	7	2	9	Know	WFLY	7	2	9
Omaha	WFLY	7	2	9	Omaha	WFLY	7	2	9
Wilmington	WFLY	7	2	9	Wilmington	WFLY	7	2	9
Toledo	WFLY	7	2	9	Toledo	WFLY	7	2	9
New Bern	WFLY	7	2	9	New Bern	WFLY	7	2	9
B. Rouge	WFLY	7	2	9	B. Rouge	WFLY	7	2	9
Mobile	WFLY	7	2	9	Mobile	WFLY	7	2	9
Charl. SC	WFLY	7	2	9	Charl. SC	WFLY	7	2	9
Col. SC	WFLY	7	2	9	Col. SC	WFLY	7	2	9
Wichita	WFLY	7	2	9	Wichita	WFLY	7	2	9
New Haven	WFLY	7	2	9	New Haven	WFLY	7	2	9
Johns C.	WFLY	7	2	9	Johns C.	WFLY	7	2	9
Lafayette	WFLY	7	2	9	Lafayette	WFLY	7	2	9
Col Spr	WFLY	7	2	9	Col Spr	WFLY	7	2	9
Roanoke	WFLY	7	2	9	Roanoke	WFLY	7	2	9
Chatt	WFLY	7	2	9	Chatt	WFLY	7	2	9
Lex KY	WFLY	7	2	9	Lex KY	WFLY	7	2	9
Lancaster	WFLY	7	2	9	Lancaster	WFLY	7	2	9
Hunts	WFLY	7	2	9	Hunts	WFLY	7	2	9
Flint/Sag	WFLY	7	2	9	Flint/Sag	WFLY	7	2	9
Aug. GA	WFLY	7	2	9	Aug. GA	WFLY	7	2	9
Jackson	WFLY	7	2	9	Jackson	WFLY	7	2	9
Fl. Myers	WFLY	7	2	9	Fl. Myers	WFLY	7	2	9
Shrew	WFLY	7	2	9	Shrew	WFLY	7	2	9
Trenton	WFLY	7	2	9	Trenton	WFLY	7	2	9
Sprng. MO	WFLY	7	2	9	Sprng. MO	WFLY	7	2	9
Savannah	WFLY	7	2	9	Savannah	WFLY	7	2	9
Charl. WV	WFLY	7	2	9	Charl. WV	WFLY	7	2	9
Port. ME	WFLY	7	2	9	Port. ME	WFLY	7	2	9
Gr. Bay	WFLY	7	2	9	Gr. Bay	WFLY	7	2	9
WKSZ	WFLY	7	2	9	WKSZ	WFLY	7	2	9
Burling	WFLY	7	2	9	Burling	WFLY	7	2	9
Paducah	WFLY	7	2	9	Paducah	WFLY	7	2	9
Carbondale	WFLY	7	2	9	Carbondale	WFLY	7	2	9

98 DEGREES 3102/499 The Hardest Thing (Motown/Universal) Total Stations: 102

MTV	WV	LW	ZW	IP	WFLY	WV	LW	ZW	IP
Albany	WFLY	7	2	9	Albany	WFLY	7	2	9
Honolulu	WFLY	7	2	9	Honolulu	WFLY	7	2	9
Green	WFLY	7	2	9	Green	WFLY	7	2	9
Scranton	WFLY	7	2	9	Scranton	WFLY	7	2	9
Tucson	WFLY	7	2	9	Tucson	WFLY	7	2	9
Albany	WFLY	7	2	9	Albany	WFLY	7	2	9
Allentown	WFLY	7	2	9	Allentown	WFLY	7	2	9
Syracuse	WFLY	7	2	9	Syracuse	WFLY	7	2	9
Know	WFLY	7	2	9	Know	WFLY	7	2	9
Omaha	WFLY	7	2	9	Omaha	WFLY	7	2	9
Wilmington	WFLY	7	2	9	Wilmington	WFLY	7	2	9
Toledo	WFLY	7	2	9	Toledo	WFLY	7	2	9
New Bern	WFLY	7	2	9	New Bern	WFLY	7	2	9
B. Rouge	WFLY	7	2	9	B. Rouge	WFLY	7	2	9
Mobile	WFLY	7	2	9	Mobile	WFLY	7	2	9
Charl. SC	WFLY	7	2	9	Charl. SC	WFLY	7	2	9
Col. SC	WFLY	7	2	9	Col. SC	WFLY	7	2	9
Wichita	WFLY	7	2	9	Wichita	WFLY	7	2	9
New Haven	WFLY	7	2	9	New Haven	WFLY	7	2	9
Johns C.	WFLY	7	2	9	Johns C.	WFLY	7	2	9
Lafayette	WFLY	7	2	9	Lafayette	WFLY	7	2	9
Col Spr	WFLY	7	2	9	Col Spr	WFLY	7	2	9
Roanoke	WFLY	7	2	9	Roanoke	WFLY	7	2	9
Chatt	WFLY	7	2	9	Chatt	WFLY	7	2	9
Lex KY	WFLY	7	2	9	Lex KY	WFLY	7	2	9
Lancaster	WFLY	7	2	9	Lancaster	WFLY	7	2	9
Hunts	WFLY	7	2	9	Hunts	WFLY	7	2	9
Flint/Sag	WFLY	7	2	9	Flint/Sag	WFLY	7	2	9
Aug. GA	WFLY	7	2	9	Aug. GA	WFLY	7	2	9
Jackson	WFLY	7	2	9	Jackson	WFLY	7	2	9
Fl. Myers	WFLY	7	2	9	Fl. Myers	WFLY	7	2	9
Shrew	WFLY	7	2	9	Shrew	WFLY	7	2	9
Trenton	WFLY	7	2	9	Trenton	WFLY	7	2	9
Sprng. MO	WFLY	7	2	9	Sprng. MO	WFLY	7	2	9
Savannah	WFLY	7	2	9	Savannah	WFLY	7	2	9
Charl. WV	WFLY	7	2	9	Charl. WV	WFLY	7	2	9
Port. ME	WFLY	7	2	9	Port. ME	WFLY	7	2	9
Gr. Bay	WFLY	7	2	9	Gr. Bay	WFLY	7	2	9
WKSZ	WFLY	7	2	9	WKSZ	WFLY	7	2	9
Burling	WFLY	7	2	9	Burling	WFLY	7	2	9
Paducah	WFLY	7	2	9	Paducah	WFLY	7	2	9
Carbondale	WFLY	7	2	9	Carbondale	WFLY	7	2	9

B*WITCHED 1929/37 C'est La Vie (Epic) Total Stations: 99

MTV	WV	LW	ZW	IP	WFLY	WV	LW	ZW	IP
Albany	WFLY	7	2	9	Albany	WFLY	7	2	9
Honolulu	WFLY	7	2	9	Honolulu	WFLY	7	2	9
Green	WFLY	7	2	9	Green	WFLY	7	2	9
Scranton	WFLY	7	2	9	Scranton	WFLY	7	2	9
Tucson	WFLY	7	2	9	Tucson	WFLY	7	2	9
Albany	WFLY	7	2	9	Albany	WFLY	7	2	9
Allentown	WFLY	7	2	9	Allentown	WFLY	7	2	9
Syracuse	WFLY	7	2	9	Syracuse	WFLY	7	2	9
Know	WFLY	7	2	9	Know	WFLY	7	2	9
Omaha	WFLY	7	2	9	Omaha	WFLY	7	2	9
Wilmington	WFLY	7	2	9	Wilmington	WFLY	7	2	9
Toledo	WFLY	7	2	9	Toledo	WFLY	7	2	9
New Bern	WFLY	7	2	9	New Bern	WFLY	7	2	9
B. Rouge	WFLY	7	2	9	B. Rouge	WFLY	7	2	9
Mobile	WFLY	7	2	9	Mobile	WFLY	7	2	9
Charl. SC	WFLY	7	2	9	Charl. SC	WFLY	7	2	9
Col. SC	WFLY	7	2	9	Col. SC	WFLY	7	2	9
Wichita	WFLY	7	2	9	Wichita	WFLY	7	2	9
New Haven	WFLY	7	2	9	New Haven	WFLY	7	2	9
Johns C.	WFLY	7	2	9	Johns C.	WFLY	7	2	9
Lafayette	WFLY	7	2	9	Lafayette	WFLY	7	2	9
Col Spr	WFLY	7	2	9	Col Spr	WFLY	7	2	9
Roanoke	WFLY	7	2	9	Roanoke	WFLY	7	2	9
Chatt	WFLY	7	2	9	Chatt	WFLY	7	2	9
Lex KY	WFLY	7	2	9	Lex KY	WFLY	7	2	9
Lancaster	WFLY	7	2	9	Lancaster	WFLY	7	2	9
Hunts	WFLY	7	2	9	Hunts	WFLY	7	2	9
Flint/Sag	WFLY	7	2	9	Flint/Sag	WFLY	7	2	9
Aug. GA	WFLY	7	2	9	Aug. GA	WFLY	7	2	9
Jackson	WFLY	7	2	9	Jackson	WFLY	7	2	9
Fl. Myers	WFLY	7	2	9	Fl. Myers	WFLY	7	2	9
Shrew	WFLY	7	2	9	Shrew	WFLY	7	2	9
Trenton	WFLY	7	2	9	Trenton	WFLY	7	2	9
Sprng. MO	WFLY	7	2	9	Sprng. MO	WFLY	7	2	9
Savannah	WFLY	7	2	9	Savannah	WFLY	7	2	9
Charl. WV	WFLY	7	2	9	Charl. WV	WFLY	7	2	9
Port. ME	WFLY	7	2	9	Port. ME	WFLY	7	2	9
Gr. Bay	WFLY	7	2	9	Gr. Bay	WFLY	7	2	9
WKSZ	WFLY	7	2	9	WKSZ	WFLY	7	2	9
Burling	WFLY	7	2	9	Burling	WFLY	7	2	9
Paducah	WFLY	7	2	9	Paducah	WFLY	7	2	9
Carbondale	WFLY	7	2	9	Carbondale	WFLY	7	2	9

BLESSING UNION OF SOULS 395/181 Hey Leonardo (She Likes Me For Me) (Push/12) Total Stations: 37

MTV	WV	LW	ZW	IP	WFLY	WV	LW	ZW	IP
Albany	WFLY	7	2	9	Albany	WFLY	7	2	9
Honolulu	WFLY	7	2	9	Honolulu	WFLY	7	2	9
Green	WFLY	7	2	9	Green	WFLY	7	2	9
Scranton	WFLY	7	2	9	Scranton	WFLY	7	2	9
Tucson	WFLY	7	2	9	Tucson	WFLY	7	2	9
Albany	WFLY	7	2	9	Albany	WFLY	7	2	9
Allentown	WFLY	7	2	9	Allentown	WFLY	7	2	9
Syracuse	WFLY	7	2	9	Syracuse	WFLY	7	2	9
Know	WFLY	7	2	9	Know	WFLY	7	2	9
Omaha	WFLY	7	2	9	Omaha	WFLY	7	2	9
Wilmington	WFLY	7	2	9	Wilmington	WFLY	7	2	9
Toledo	WFLY	7	2	9	Toledo	WFLY	7	2	9
New Bern	WFLY	7	2	9	New Bern	WFLY	7	2	9
B. Rouge	WFLY	7	2	9	B. Rouge	WFLY	7	2	9
Mobile	WFLY	7	2	9	Mobile	WFLY	7	2	9
Charl. SC	WFLY	7	2	9	Charl. SC	WFLY	7	2	9
Col. SC	WFLY	7	2	9	Col. SC	WFLY	7	2	9
Wichita	WFLY	7	2	9	Wichita	WFLY	7	2	9
New Haven	WFLY	7	2	9	New Haven	WFLY	7	2	9
Johns C.	WFLY	7	2	9	Johns C.	WFLY	7	2	9
Lafayette	WFLY	7	2	9	Lafayette	WFLY	7	2	9
Col Spr	WFLY	7	2	9	Col Spr	WFLY	7	2	9
Roanoke	WFLY	7	2	9	Roanoke	WFLY	7	2	9
Chatt	WFLY	7	2	9	Chatt	WFLY	7	2	9
Lex KY	WFLY	7	2	9	Lex KY	WFLY	7	2	9
Lancaster	WFLY	7	2	9	Lancaster	WFLY	7	2	9
Hunts	WFLY	7	2	9	Hunts	WFLY	7	2	9
Flint/Sag	WFLY	7	2	9	Flint/Sag	WFLY	7	2	9
Aug. GA	WFLY	7	2	9	Aug. GA	WFLY	7	2	9
Jackson	WFLY	7	2	9	Jackson	WFLY	7	2	9
Fl. Myers	WFLY	7	2	9	Fl. Myers	WFLY	7	2	9
Shrew	WFLY	7	2	9	Shrew	WFLY	7	2	9
Trenton	WFLY	7	2	9	Trenton	WFLY	7	2	9
Sprng. MO	WFLY	7	2	9	Sprng. MO	WFLY	7	2	9
Savannah	WFLY	7	2	9	Savannah	WFLY	7	2	9
Charl. WV	WFLY	7	2	9	Charl. WV	WFLY	7	2	9
Port. ME	WFLY	7	2	9	Port. ME	WFLY	7	2	9
Gr. Bay	WFLY	7	2	9	Gr. Bay	WFLY	7	2	9

Compiled from a national sample of data supplied by Broadcast Data Systems to Top 40 Airplay Stations. 34 rhythmic top 40 stations are electronically monitored 24 hours a day, 7 days a week. © 1999 Billboard/BPI Communications.

THIS WEEK	LAST WEEK	WKS. ON CHART	RHYTHMIC TOP 40 AIRPLAY		DETECTIONS	
			TITLE/IMPRINT/PROMOTION LABEL	ARTIST	TW	LW
1	1	8	★★★★ NO. 1 ★★★★★ NO SCRUBS LAFACE/ARISTA 5 weeks at No. 1		TLC	2238 2187
2	5	10	SWEET LADY RCA		TYRESE	1523 1305
3	3	16	HEARTBREAK HOTEL ARISTA WHITNEY HOUSTON FEAT. FAITH EVANS & KELLY PRICE			1444 1389
4	2	20	ANGEL OF MINE ARISTA		MONICA	1384 1485
5	4	24	CAN I GET A... DEF JAM/MERCURY JAY-Z FEATURING AMIL (OF MAJOR COINZ) & JA			1216 1360
6	6	10	WHAT'S SO DIFFERENT 550 MUSIC/ERG		GINUWINE	1155 1151
7	7	6	GIRLFRIEND/BOYFRIEND LIL' MAN/INTERSCOPE BLACKSTREET WITH JANET			1011 903
8	8	9	WHEN A WOMAN'S FED UP JIVE		R. KELLY	909 901
9	13	12	EX-FACTOR RUFFHOUSE/COLUMBIA		LAURYN HILL	895 858
10	10	15	...BABY ONE MORE TIME JIVE		BRITNEY SPEARS	842 878
11	9	22	MIAMI COLUMBIA		WILL SMITH	820 897
12	20	4	MY FIRST NIGHT WITH YOU UNIVERSITY/INTERSCOPE		MYA	728 651
13	14	20	CHANGES AMARU/DEATH ROW/INTERSCOPE		2PAC	717 823
14	24	5	★★ AIRPOWER ★★ WHAT'S IT GONNA BE?! FLIPMODE/ELEKTRA/EEG BUSTA RHYMES FEATURING JANET			711 581
15	12	12	I STILL BELIEVE COLUMBIA		MARIAH CAREY	708 860
16	15	17	THESE ARE THE TIMES UNIVERSITY/ISLAND/MERCURY		DRU HILL	708 776
17	25	3	★★ AIRPOWER ★★ THE HARDEST THING MOTOWN/UNIVERSAL 98 DEGREES			708 576
18	11	8	MY NAME IS WEB/AFTERMATH/INTERSCOPE		EMINEM	697 864
19	17	30	HOW DEEP IS YOUR LOVE ISLAND/DEF JAM/MERCURY DRU HILL FEATURING REDMAN			673 753
20	19	11	BELIEVE WARNER BROS.		CHER	646 701
21	35	2	★★ AIRPOWER/GREATEST GAINER ★★ ANYWHERE BAD BOY/ARISTA 112 FEATURING LIL'Z			642 328
22	22	11	★★ AIRPOWER ★★ RUFF RYDERS' ANTHEM RUFF RYDERS/DEF JAM/MERCURY DMX			640 595
23	23	8	★★ AIRPOWER ★★ WE LIKE TO PARTY! GROOVILICIOUS/STRICTLY RHYTHM VENGABOYS			628 584
24	16	19	ROSA PARKS LAFACE/ARISTA		OUTKAST	626 758
25	18	25	HAVE YOU EVER? ATLANTIC		BRANDY	620 749
26	21	16	SILLY HO LAFACE/ARISTA		TLC	619 633
27	27	9	ALL NIGHT LONG BAD BOY/ARISTA FAITH EVANS FEATURING PUFF DADDY			559 556
28	26	17	NOBODY'S SUPPOSED TO BE HERE ARISTA		DEBORAH COX	550 560
29	30	4	THUG MENTALITY MO THUGS/RUTHLESS/RELATIVITY		KRAYZIE BONE	452 454
30	29	3	WHAT'D YOU COME HERE FOR? COLUMBIA		TRINA & TAMARA	443 469
31	NEW		★ MOST NEW STATIONS ★ ALMOST DOESN'T COUNT ATLANTIC		BRANDY	431 191
32	32	3	GET INVOLVED HOLLYWOOD/MOTOWN		RAPHAEL SAAIDIQ & Q-TIP	417 355
33	28	21	(GOD MUST HAVE SPENT) A LITTLE MORE TIME ON YOU RCA 'N SYNC			376 492
34	34	12	GOING HOME WITH ME SO SO DEF/COLUMBIA JERMAINE DUPRI FEATURING KEITH SWEAT & R.O.C.			363 339
35	31	17	ALL I HAVE TO GIVE JIVE		BACKSTREET BOYS	352 390
36	33	10	HA CASH MONEY/UNIVERSAL		JUVENILE	334 342
37	NEW		GEORGY PORGY WARNER BROS. ERIC BENET FEATURING FAITH EVANS			315 219
38	36	3	YOU GOT ME MCA		THE ROOTS FEATURING ERYKAH BADU	305 327
39	40	2	YOU SILAS/MCA		JESSE POWELL	290 243
40	37	21	TAKE ME THERE INTERSCOPE BLACKSTREET & MYA FEATURING MASE & BLINKY BLINK			264 307

Songs ranked by number of detections. ○ Records showing an increase in detections over the previous week, regardless of chart movement. A record that has been on the chart for more than 20 weeks will not receive a bullet, even if it registers an increase in detections. Airpower awarded to those records that attain 600 detections for the first time. Greatest Gainer awarded to the record with the largest increase in detections. Most New Stations awarded to the record registering six or more detections at the most stations for the first time this week. If two records are tied in number of detections, the record being played on more stations is placed first. Records below the top 20 become recurrents and are removed from the chart after 26 weeks.

GREATEST GAINERS RHYTHMIC TOP 40

INCREASE IN PLAYS

- 112 FEATURING LIL'Z • Anywhere (BAD BOY/ARISTA) +314**
KLUC +35, KISV +31, WLLD +27, KSFM +27, KBOS +26, KCAQ +17, WWKX +17, WJMN +17, KYLD +16, KOHT +13
- BRANDY • Almost Doesn't Count (ATLANTIC) +240**
KXXX +27, KSFM +26, KDON +23, KLUC +20, KQKS +18, KOHT +15, WBBM +15, KSEQ +13, WHHH +13, KBOS +13
- TYRESE • Sweet Lady (RCA) +218**
KDGS +35, KUBE +30, WJMN +22, WBBM +22, KIKI +19, KZFM +16, WWKX +15, KQKS +15, WLLD +13, KSEQ +13
- 'N SYNC • I Drive Myself Crazy (RCA) +139**
KTFM +26, WBIT +23, WDRQ +14, KSEQ +11, XHTZ +11, WHHH +9, WBBM +9, KDON +8, KLUC +6, KDGS +5
- RICKY MARTIN • Livin' La Vida Loca (C2) +134**
WKU +23, KDON +22, KSEQ +21, WBBM +15, KZFM +14, KQKS +11, KLUC +10, KGGI +10, WPOW +4, KYLZ +3

THIS WEEK	LAST WEEK	WKS. ON CHART	RHYTHMIC TOP 40 AUDIENCE		AUDIENCE (millions)	
			TITLE/IMPRINT/PROMOTION LABEL	ARTIST	TW	LW
1	1	8	★★★★ NO. 1 ★★★★★ NO SCRUBS LAFACE/ARISTA 5 weeks at No. 1		TLC	28.470 27.772
2	4	8	HEARTBREAK HOTEL ARISTA WHITNEY HOUSTON FEAT. FAITH EVANS & KELLY PRICE			16.587 15.879
3	2	8	ANGEL OF MINE ARISTA		MONICA	15.985 17.062
4	3	8	CAN I GET A... DEF JAM/MERCURY JAY-Z FEATURING AMIL (OF MAJOR COINZ) & JA			14.945 16.793
5	8	8	SWEET LADY RCA		TYRESE	14.775 12.213
6	6	8	...BABY ONE MORE TIME JIVE		BRITNEY SPEARS	13.105 13.979
7	5	8	MIAMI COLUMBIA		WILL SMITH	12.874 14.132
8	9	8	WHAT'S SO DIFFERENT 550 MUSIC/ERG		GINUWINE	11.831 11.955
9	7	8	BELIEVE WARNER BROS.		CHER	11.079 13.601
10	12	8	NOBODY'S SUPPOSED TO BE HERE ARISTA		DEBORAH COX	10.987 10.524
11	14	6	GIRLFRIEND/BOYFRIEND LIL' MAN/INTERSCOPE BLACKSTREET WITH JANET			9.581 9.291
12	11	8	WE LIKE TO PARTY! GROOVILICIOUS/STRICTLY RHYTHM VENGABOYS			9.550 10.703
13	16	8	EX-FACTOR RUFFHOUSE/COLUMBIA		LAURYN HILL	9.463 8.451
14	10	8	HOW DEEP IS YOUR LOVE ISLAND/DEF JAM/MERCURY DRU HILL FEATURING REDMAN			8.998 11.108
15	15	8	CHANGES AMARU/DEATH ROW/INTERSCOPE		2PAC	8.834 8.975
16	23	5	WHAT'S IT GONNA BE?! FLIPMODE/ELEKTRA/EEG BUSTA RHYMES FEATURING JANET			8.657 6.424
17	17	8	WHEN A WOMAN'S FED UP JIVE		R. KELLY	7.958 8.267
18	22	8	RUFF RYDERS' ANTHEM RUFF RYDERS/MERCURY		DMX	7.948 7.047
19	21	8	SILLY HO LAFACE/ARISTA		TLC	7.925 7.089
20	13	8	HAVE YOU EVER? ATLANTIC		BRANDY	7.718 9.717
21	24	3	THE HARDEST THING MOTOWN/UNIVERSAL 98 DEGREES			7.209 6.343
22	18	8	MY NAME IS WEB/AFTERMATH/INTERSCOPE		EMINEM	7.099 8.116
23	20	8	ROSA PARKS LAFACE/ARISTA		OUTKAST	6.909 7.781
24	27	4	MY FIRST NIGHT WITH YOU UNIVERSITY/INTERSCOPE		MYA	6.347 5.574
25	26	8	ALL I HAVE TO GIVE JIVE		BACKSTREET BOYS	6.311 5.592
26	19	8	I STILL BELIEVE COLUMBIA		MARIAH CAREY	6.137 8.038
27	NEW		ANYWHERE BAD BOY/ARISTA 112 FEATURING LIL'Z			5.542 2.230
28	25	8	THESE ARE THE TIMES UNIVERSITY/ISLAND/MERCURY		DRU HILL	5.368 5.965
29	NEW		ALMOST DOESN'T COUNT ATLANTIC		BRANDY	4.456 2.366
30	30	8	ALL NIGHT LONG BAD BOY/ARISTA FAITH EVANS FEATURING PUFF DADDY			4.442 4.760
31	29	8	STAY THE SAME C2		JOEY MCINTYRE	4.336 4.982
32	28	8	(GOD MUST HAVE SPENT) A LITTLE MORE TIME ON YOU RCA 'N SYNC			4.319 5.272
33	31	8	HOME ALONE JIVE		R. KELLY FEATURING KEITH MURRAY	4.190 4.668
34	NEW		LIVIN' LA VIDA LOCA C2		RICKY MARTIN	4.107 0.000
35	32	8	IF YOU COULD READ MY MIND TOMMY BOY STARS ON 54: ULTRA NATE, AMBER, JOCELYN ENRIQUEZ			3.975 4.329
36	38	2	GET INVOLVED HOLLYWOOD/MOTOWN		RAPHAEL SAAIDIQ & Q-TIP	3.629 3.072
37	35	8	WHEN I CLOSE MY EYES LAFACE/ARISTA		SHANICE	3.610 3.137
38	33	5	HA CASH MONEY/UNIVERSAL		JUVENILE	3.507 3.343
39	36	7	I REALLY LIKE IT ALL OUT/SO SO DEF/COLUMBIA HARLEM WORLD FEAT. MASE & KELLY PRICE			3.375 3.104
40	37	2	WHAT'D YOU COME HERE FOR? COLUMBIA		TRINA & TAMARA	2.960 3.102

Songs ranked by audience, computed by cross-referencing exact times of airplay with Arbitron listener data. ○ Records showing an increase in audience over the previous week, regardless of chart movement. A record that has been on the chart for more than 20 weeks will not receive a bullet, even if it registers an increase in audience. If two records are tied in total audience, the record being played on more stations is placed first. Records become recurrents and are removed from this chart in conjunction with the Rhythmic Top 40 Airplay chart.

AIRPLAY Monitor RECURRENTS RHYTHMIC TOP 40

RANK	TITLE	ARTIST (IMPRINT/PROMOTION LABEL)	DETECTIONS
			TW LW
9	CAN'T TAKE MY EYES OFF OF YOU	LAURYN HILL (RUFFHOUSE/COLUMBIA)	294 276
10	GETTIN' JIGGY WIT IT	WILL SMITH (COLUMBIA)	225 217
11	ALL MY LIFE	K-CI & JOJO (MCA)	220 249
12	WHAT YOU WANT	MASE FEATURING TOTAL (BAD BOY/ARISTA)	191 180
13	THE BOY IS MINE	BRANDY & MONICA (ATLANTIC)	182 173
14	MY WAY	USHER (LAFACE/ARISTA)	181 154
15	THE FIRST NIGHT	MONICA (ARISTA)	180 206
16	MOVIN' ON	MYA FEATURING SILKK THE SHOCKER (UNIVERSITY/INTERSCOPE)	174 187
17	ANYTIME	BRIAN MCKNIGHT (MOTOWN)	155 168
18	ALL GOOD	MO THUGS FEATURING FELECIA & KRAYZIE BONE (MO THUGS/RELATIVITY)	144 153
19	FEEL SO GOOD	MASE (BAD BOY/ARISTA)	133 122
20	I STILL LOVE YOU	NEXT (ARISTA)	130 128

Recurrents are titles that have appeared on the Rhythmic Top 40 Airplay chart for 26 weeks and have dropped below the top 20.

IN THE PAST FEW WEEKS
OVER **100,000,000** AMERICANS HAVE SEEN

THE CORRS

ONE OF THE BIGGEST SELLING BANDS IN THE WORLD



- Opening for The Rolling Stones
- Saturday Night Live
- The Rosie O'Donnell Show
- The Today Show
- CNN Showbiz Today
- MTV LIVE With Carson Daly

- AOL Web Chat
- NPR All Things Considered
- VH1 Women First
- CNN World Beat
- 1 hr. special broadcast over 300 times on PBS in 90 markets

"SO YOUNG"

THE SONG **100,000,000** PEOPLE ARE WAITING TO HEAR

from the new album **TALK ON CORNERS** SPECIAL EDITION

SOUNDCAN ALREADY EXPLODING

3038 -> 7112 -> 23622

- OVER 10 MILLION ALBUMS SOLD WORLDWIDE
- MULTI-PLATINUM IN 19 COUNTRIES
- THE #1 SELLING ALBUM and VIDEO IN THE UK IN '98

STILL TO COME:

APRIL 1: THE LATE SHOW WITH DAVID LETTERMAN...

MAY 7: THE TONIGHT SHOW WITH JAY LENO....

MTV SPECIAL... USA TODAY...LA TIMES...

THE TODAY SHOW...ACCESS HOLLYWOOD

Management: John Hughes



www.atlantic-records.com The Atlantic Group ©1999 Atlantic Recording Corp. A Time Warner Company

World Radio History

Upward-moving songs ranked in order of spin count. Songs are removed if they lose more than 5% of their detections from previous week or if their spin count declines for two consecutive weeks.

MOST NEW STATIONS

Songs detecting six or more spins at new stations this week

	NEW STATIONS
BRANDY <i>Almost Doesn't Count (Atlantic)</i>	9
RICKY MARTIN <i>Livin' La Vida Loca (C2)</i>	8
'N SYNC <i>I Drive Myself Crazy (RCA)</i>	6
112 FEAT. LIL'Z <i>Anywhere (Bad Boy/Arista)</i>	5
NAS FEAT. PUFF DADDY <i>Hate Me Now (Columbia)</i>	5



Total Plays/Gain

BUSTA RHYMES FEAT. JANET 711/130
What's It Gonna Be? (FlipMode/Elektra/EEG)
 Total Stations: 30/Chart Move: 24-14
 Heavy (40+): 4 KBOS, KQKS, KUBE, WLLD
 Medium (20-39): 15 KDGS, KDON, KKSS, KIOX, KOHT, KSFM, KYLD, WBBM, WHHH, WJMN, WNVZ, WPOW, WSNX, WWKX, XHTZ
 Light (Under 20): 11
 New Airplay This Week: 2 KISV, KTFM

98 DEGREES 708/132
The Hardest Thing (Motown/Universal)
 Total Stations: 22/Chart Move: 25-17
 Heavy (40+): 8 KDON, KIKI, KLUC, KPRR, KXME, WBTT, WDRQ, WSNX
 Medium (20-39): 8 KGGI, KKFR, KSEQ, KTFM, KZFM, WBBM, WHHH, WNVZ
 Light (Under 20): 6

112 FEAT. LIL'Z 642/314
Anywhere (Bad Boy/Arista)
 Total Stations: 22/Chart Move: 35-21
 Heavy (40+): 5 KBOS, KLUC, KOHT, KSFM, WHHH
 Medium (20-39): 11 KCAQ, KDGS, KDON, KISV, KKSS, KIOX, KQKS, WLLD, WSNX, WWKX, XHTZ
 Light (Under 20): 6
 New Airplay This Week: 5 KKFR, KUBE, KYLD, WJMN, WLLD

DMX 640/45
Ruff Ryders' Anthem (Ruff Ryders/Def Jam/Mercury)
 Total Stations: 24/Chart Move: 22-22
 Heavy (40+): 5 KKFR, KIOX, KQKS, WJMN, WLLD
 Medium (20-39): 9 KBOS, KKSS, KUBE, KYLD, KYLZ, WHHH, WPOW, WSNX, WWKX
 Light (Under 20): 10
 New Airplay This Week: 1 KISV

VENGABOYS 628/44
We Like To Party! (Groovilicious/Strictly Rhythm)
 Total Stations: 25/Chart Move: 23-23
 Heavy (40+): 9 KDON, KPRR, KTFM, KXME, KYLZ, KZFM, WBBM, WDRQ, WKTU
 Medium (20-39): 5 KGGI, KIKI, KYLD, WLLD, WNVZ
 Light (Under 20): 11
 New Airplay This Week: 2 KDGS, KIKI

AIRPOWER BOUND

Total Plays/Gain

FAITH EVANS FEAT. PUFF DADDY 559/3
All Night Long (Bad Boy/Arista)
 Total Stations: 30/Chart Move: 27-27
 Heavy (40+): 3 KBOS, KISV, KIOX
 Medium (20-39): 10 KCAQ, KDON, KLUC, KOHT, KQKS, KSEQ, WHHH, WSNX, WWKX, XHTZ
 Light (Under 20): 17

KRAYZIE BONE 452/-2
Thug Mentality (Mo Thugs/Ruthless/Realtivity)
 Total Stations: 17/Chart Move: 30-29
 Heavy (40+): 4 KCAQ, KKSS, KIOX, WLLD
 Medium (20-39): 8 KBOS, KISV, KKFR, KOHT, KYLZ, KZFM, WHHH, XHTZ
 Light (Under 20): 5

BRANDY 431/240
Almost Doesn't Count (Atlantic)
 Total Stations: 21/Chart Move: Debut 31
 Heavy (40+): 3 KDON, KIOX, KSFM
 Medium (20-39): 7 KLUC, KZFM, WBBM, WDRQ, WJMN, WSNX, WWKX
 Light (Under 20): 11
 New Airplay This Week: 9 KBOS, KDGS, KKSS, KLUC, KOHT, KQKS, KSEQ, KUBE, WHHH

RAPHAEL SAADIQ & Q-TIP 417/62
Get Involved (Hollywood/Motown)
 Total Stations: 19/Chart Move: 32-32
 Heavy (40+): 4 KCAQ, KSFM, WPOW, XHTZ
 Medium (20-39): 6 KBOS, KDGS, KKFR, KOHT, KSEQ, KYLZ
 Light (Under 20): 9

ERIC BENET FEAT. FAITH EVANS 315/96
Georgy Porgy (Warner Bros.)
 Total Stations: 19/Chart Move: Debut 37
 Heavy (40+): 0
 Medium (20-39): 8 KBOS, KCAQ, KDGS, KIOX, KLUC, KOHT, KSEQ, XHTZ
 Light (Under 20): 11
 New Airplay This Week: 2 KDON, KISV

JESSE POWELL 290/47
You (Silas/MCA)
 Total Stations: 17/Chart Move: 40-39
 Heavy (40+): 3 KBOS, KDGS, KIOX
 Medium (20-39): 3 KKSS, KZFM, WHHH
 Light (Under 20): 11
 New Airplay This Week: 2 KSEQ, WBTT

CHART BOUND

Total Plays/Gain

DJ CLUE FEAT. DMX 263/11
It's On (Roc-A-Fella/Def Jam/Mercury)
 Total Stations: 23
 Heavy (40+): 0
 Medium (20-39): 4 KBOS, KKSS, KIOX, WPOW
 Light (Under 20): 19
 New Airplay This Week: 2 KDON, KKFR

TIMBALAND FEAT. GINUWINE 243/33
Keep It Real (Blackground/Atlantic)
 Total Stations: 6
 Heavy (40+): 3 KIOX, KSFM, KUBE
 Medium (20-39): 3 KISV, KKFR, KYLD
 Light (Under 20): 0
 New Airplay This Week: 1 KISV

'N SYNC 240/139
I Drive Myself Crazy (RCA)
 Total Stations: 16
 Heavy (40+): 0
 Medium (20-39): 3 KTFM, WBTT, WSNX
 Light (Under 20): 13
 New Airplay This Week: 6 KDON, KSEQ, KTFM, WBBM, WDRQ, XHTZ

BLAQUE 198/55
808 (Track Masters/Columbia)
 Total Stations: 11
 Heavy (40+): 0
 Medium (20-39): 4 KIKI, KTFM, WSNX, XHTZ
 Light (Under 20): 7
 New Airplay This Week: 2 KBOS, KDON

ROAD DAWGS 184/49
Bouncin' (Noo Trybe/Virgin)
 Total Stations: 11
 Heavy (40+): 1 KIOX
 Medium (20-39): 4 KCAQ, KKFR, KXME, KYLD
 Light (Under 20): 6
 New Airplay This Week: 1 KXME

JT MONEY 183/91
Who Dat (Tony Mercedes/Freeworld/Priority)
 Total Stations: 17
 Heavy (40+): 1 WLLD
 Medium (20-39): 3 KBOS, KDGS, KOHT
 Light (Under 20): 13
 New Airplay This Week: 2 KTFM, KZFM

DJ QUIK 171/58
You're A Ganxta (Profile/Arista)
 Total Stations: 18
 Heavy (40+): 0
 Medium (20-39): 5 KCAQ, KISV, KKFR, KKSS, KOHT
 Light (Under 20): 13
 New Airplay This Week: 1 KSFM

TRICK DADDY 166/18
Nann (Slip-N-Slide/Warlock)
 Total Stations: 14
 Heavy (40+): 2 WLLD, WPOW
 Medium (20-39): 0
 Light (Under 20): 12
 New Airplay This Week: 1 KYLD

DIVINE 164/-2
One More Try (Pendulum/Red Ant)
 Total Stations: 18
 Heavy (40+): 0
 Medium (20-39): 3 KDGS, KIOX, KOHT
 Light (Under 20): 15

TOTAL 156/48
Sitting Home (Bad Boy/Arista)
 Total Stations: 16
 Heavy (40+): 0
 Medium (20-39): 3 KCAQ, KDGS, KOHT
 Light (Under 20): 13

KRAZY 142/1
Roll 'Em (Hit Em Up)
 Total Stations: 2
 Heavy (40+): 2 KXME, WLLD
 Medium (20-39): 0
 Light (Under 20): 0

C-NOTE 140/44
Wait Till I Get Home (Epic)
 Total Stations: 10
 Heavy (40+): 0
 Medium (20-39): 3 KSEQ, KZFM, WSNX
 Light (Under 20): 7
 New Airplay This Week: 2 KDON, WNVZ

RICKY MARTIN 134/134
Livin' La Vida Loca (C2)
 Total Stations: 11
 Heavy (40+): 0
 Medium (20-39): 3 KDON, KSEQ, WKTU
 Light (Under 20): 8
 New Airplay This Week: 8 KDON, KGGI, KLUC, KQKS, KSEQ, KZFM, WBBM, WKTU

DJ LAZ 124/-4
Negra Chula (Pandisc)
 Total Stations: 3
 Heavy (40+): 2 KPRR, KZFM
 Medium (20-39): 0
 Light (Under 20): 1

SIXPENCE NONE THE RICHER 102/3
Kiss Me (Squint/Columbia)
 Total Stations: 6
 Heavy (40+): 1 KXME
 Medium (20-39): 0
 Light (Under 20): 5

MADONNA 97/3
Nothing Really Matters (Maverick/Warner Bros.)
 Total Stations: 11
 Heavy (40+): 0
 Medium (20-39): 2 KZFM, WBBM
 Light (Under 20): 9

T.W.D.Y. 93/48
Players Holiday (Thump Street)
 Total Stations: 11
 Heavy (40+): 1 KCAQ
 Medium (20-39): 0
 Light (Under 20): 10
 New Airplay This Week: 2 KSFM, XHTZ

LAURYN HILL FEAT. CARLOS SANTANA 93/3
To Zion (Ruffhouse/Columbia)
 Total Stations: 8
 Heavy (40+): 1 WJMN
 Medium (20-39): 0
 Light (Under 20): 7
 New Airplay This Week: 1 WWKX

TANTO METRO & DEVONTE 89/12
Everyone Falls In Love (VP)
 Total Stations: 6
 Heavy (40+): 1 KYLD
 Medium (20-39): 0
 Light (Under 20): 5
 New Airplay This Week: 1 WJMN

NAS FEAT. PUFF DADDY 87/68
Hate Me Now (Columbia)
 Total Stations: 13
 Heavy (40+): 0
 Medium (20-39): 1 KXME
 Light (Under 20): 12
 New Airplay This Week: 5 KCAQ, KTFM, KXME, WPOW, WWKX

CHEROKEE 80/7
Ooh Wee Wee (RCA)
 Total Stations: 6
 Heavy (40+): 0
 Medium (20-39): 0
 Light (Under 20): 6

DJ CLUE 75/7
Ruff Ryders Anthem (Roc-A-Fella/Def Jam/Mercury)
 Total Stations: 11
 Heavy (40+): 0
 Medium (20-39): 2 KKSS, WWKX
 Light (Under 20): 9
 New Airplay This Week: 1 KKSS

SILK 68/11
If You (Lovin' Me) (Elektra/EEG)
 Total Stations: 8
 Heavy (40+): 0
 Medium (20-39): 1 KZFM
 Light (Under 20): 7

SILKK THE SHOCKER 67/24
Somebody Like Me (No Limit/Priority)
 Total Stations: 7
 Heavy (40+): 0
 Medium (20-39): 1 KYLD
 Light (Under 20): 6
 New Airplay This Week: 3 KKSS, KIOX, KSFM

BLACK MOON 66/28
2 Turntables & A Mic (Duck Down/Priority)
 Total Stations: 11
 Heavy (40+): 0
 Medium (20-39): 0
 Light (Under 20): 11
 New Airplay This Week: 2 WWKX, XHTZ

RICKY MARTIN 66/6
La Bomba (Sony Discos)
 Total Stations: 3
 Heavy (40+): 1 KZFM
 Medium (20-39): 0
 Light (Under 20): 2

USHER 64/16
Bedtime (Live) (LaFace/Arista)
 Total Stations: 7
 Heavy (40+): 0
 Medium (20-39): 1 KDGS
 Light (Under 20): 6
 New Airplay This Week: 2 KOHT, KZFM

GINUWINE 63/52
Final Warning (550 Music/ERG)
 Total Stations: 2
 Heavy (40+): 0
 Medium (20-39): 2 KSFM, KUBE
 Light (Under 20): 0
 New Airplay This Week: 1 KUBE

TLC 60/4
Unpretty (LaFace/Arista)
 Total Stations: 3
 Heavy (40+): 0
 Medium (20-39): 1 KUBE
 Light (Under 20): 2
 New Airplay This Week: 1 KQKS

LENNY KRAVITZ 60/12
Fly Away (Virgin)
 Total Stations: 2
 Heavy (40+): 1 WBTT
 Medium (20-39): 0
 Light (Under 20): 1

DMX 59/6
It's All Good (Ruff Ryders/Def Jam/Mercury)
 Total Stations: 1
 Heavy (40+): 1 KUBE
 Medium (20-39): 0
 Light (Under 20): 0

REDMAN 58/11
Da Goodness (Def Jam/Mercury)
 Total Stations: 16
 Heavy (40+): 0
 Medium (20-39): 0
 Light (Under 20): 16

STARS ON 54: ULTRA MATE, AMBER, JOCELYN ENRIQUEZ 58/5
If You Could Read My Mind (Tommy Boy)
 Total Stations: 2
 Heavy (40+): 1 WKTU
 Medium (20-39): 0
 Light (Under 20): 1

OUTKAST FEAT. SLICK RICK 52/18
Da Art Of Storytelling (Part 1) (LaFace/Arista)
 Total Stations: 15
 Heavy (40+): 0
 Medium (20-39): 0
 Light (Under 20): 15
 New Airplay This Week: 1 KBOS

MAXWELL 51/13
Fortunate (Rock Land/Interscope/Columbia)
 Total Stations: 6
 Heavy (40+): 0
 Medium (20-39): 1 WJMN
 Light (Under 20): 5
 New Airplay This Week: 1 KDGS

EVERLAST 50/13
What It's Like (Tommy Boy)
 Total Stations: 5
 Heavy (40+): 1 WBTT
 Medium (20-39): 0
 Light (Under 20): 4

★ Initial impact: records appearing on this page for the first time.

Grid of song activity reports for artists like 112 FEAT. LIL'Z, ERIC BENET FEAT. FAITH EVANS, BLACKSTREET WITH JANET, and BLAQUE. Each entry includes station counts, chart positions, and regional data.

Grid of song activity reports for artists like BRANDY, BUSTA RHYMES FEAT. JANET, C-NOTE, DJ CLUE FEAT. DMX, and DJ QUIK. Each entry includes station counts, chart positions, and regional data.

Grid of song activity reports for artists like DMX, FAITH EVANS FEAT. PUFF DADDY, LAURYN HILL, HARTNEY HOUSTON FEAT. FAITH EVANS & KELLY PRICE, and JT MONEY. Each entry includes station counts, chart positions, and regional data.

Grid of song activity reports for artists like R. KELLY, KRAZY FEAT. GITT, RICKY MARTIN, MYA, and 'N SYNC. Each entry includes station counts, chart positions, and regional data.

Grid of song activity reports for artists like JESSE POWELL, ROAD DAWGS, RAPHAEL SAADIQ & Q-TIP, SIXPENCE NONE THE RICHER, and TLC. Each entry includes station counts, chart positions, and regional data.

Grid of song activity reports for artists like TIMBALAND FEAT. GINUWINE, TOTAL, TRICK DADDY, TYRESE, and VENGABOYS. Each entry includes station counts, chart positions, and regional data.

Compiled from a national sample of data supplied by Broadcast Data Systems in Top 40 Airplay Monitor. 40 crossover stations are electronically monitored 24 hours a day, 7 days a week. © 1999 Billboard/BDI Communications.

THIS WEEK	LAST WEEK	WKS. ON CHART	CROSSOVER AIRPLAY		DETECTIONS		
			TITLE/IMPRINT/PROMOTION LABEL	ARTIST	TW	LW	
			★ ★ ★ No. 1 ★ ★ ★				
1	1	8	NO SCRUBS LAFACE/ARISTA	TLC	3365	3435	
2	2	17	SWEET LADY RCA	TYRESE	2502	2409	
3	3	17	HEARTBREAK HOTEL ARISTA	WHITNEY HOUSTON FEAT. FAITH EVANS & KELLY PRICE	2087	2257	
4	4	15	EX-FACTOR RUFFHOUSE/COLUMBIA	LAURYN HILL	2009	2109	
5	8	7	WHAT'S IT GONNA BE?! FLIPMODE/ELEKTRA/EEG	BUSTA RHYMES FEATURING JANET	1903	1683	
			★ GREATEST GAINER ★				
6	15	4	ANYWHERE BAD BOY/ARISTA	112 FEATURING LIL'Z	1844	1410	
7	5	10	WHAT'S SO DIFFERENT 550 MUSIC/EPIC	GINUWINE	1828	1845	
8	6	17	WHEN A WOMAN'S FED UP JIVE	R. KELLY	1745	1800	
9	13	6	GIRLFRIEND/BOYFRIEND LIL' MAN/INTERSCOPE	BLACKSTREET WITH JANET	1699	1492	
10	10	12	YOU SILAS/MCA	JESSE POWELL	1619	1653	
11	7	10	YOU GOT ME MCA	THE ROOTS FEATURING ERYKAH BADU	1602	1692	
12	12	12	ALL NIGHT LONG BAD BOY/ARISTA	FAITH EVANS FEATURING PUFF DADDY	1533	1499	
13	9	21	ANGEL OF MINE ARISTA	MONICA	1496	1672	
14	11	26	CAN I GET A... DEF JAM	JAY-Z FEATURING AMIL (OF MAJOR COINZ) & JA	1414	1546	
15	14	8	MY NAME IS WEB/AFTERMATH/INTERSCOPE	EMINEM	1237	1488	
16	19	4	GEORGY PORGY WARNER BROS.	ERIC BENET FEATURING FAITH EVANS	1099	925	
17	16	23	THESE ARE THE TIMES UNIVERSITY/ISLAND	DRU HILL	1039	1137	
18	20	18	RUFF RYDERS' ANTHEM RUFF RYDERS/DEF JAM	DMX	1001	910	
			★ ★ AIRPOWER ★ ★				
19	22	6	LIFE ROCK LAND/MCA/INTERSCOPE	K-CI & JOJO	913	838	
20	24	4	MY FIRST NIGHT WITH YOU UNIVERSITY/INTERSCOPE	MYA	898	833	
21	17	18	HA CASH MONEY/UNIVERSAL	JUVENILE	862	972	
22	27	3	GET INVOLVED MOTOWN/HOLLYWOOD	RAPHAEL SAADIQ & Q-TIP	857	765	
23	30	3	SITTING HOME BAD BOY/ARISTA	TOTAL	849	707	
24	18	23	ROSA PARKS LAFACE/ARISTA	OUTKAST	824	966	
25	21	20	CHANGES AMARU/DEATH ROW/INTERSCOPE	2PAC	807	896	
26	28	5	NANN SLIP-N-SLIDE/WARLOCK	TRICK DADDY FEATURING TRINA	795	740	
27	25	8	WHEN I CLOSE MY EYES LAFACE/ARISTA	SHANICE	793	827	
28	32	3	THUG MENTALITY MO THUGS/RUTHLESS/RELATIVITY	KRAYZIE BONE	707	678	
29	NEW		WHO DAT TONY MERCEDES/FREEWORLD/PRIORITY	JT MONEY	705	451	
30	31	3	WHAT'D YOU COME HERE FOR? COLUMBIA	TRINA & TAMARA	690	703	
31	23	24	NOBODY'S SUPPOSED TO BE HERE ARISTA	DEBORAH COX	689	834	
32	NEW		IF YOU (LOVIN' ME) ELEKTRA/EEG	SILK	678	512	
33	37	2	JIGGA WHAT... ROC-A-FELLA/DEF JAM	JAY-Z FEATURING BIG JAZ	649	566	
34	29	24	HAVE YOU EVER? ATLANTIC	BRANDY	607	713	
35	33	20	FADED PICTURES DEF JAM	CASE & JOE	603	668	
36	NEW		FORTUNATE ROCK LAND/INTERSCOPE/COLUMBIA	MAXWELL	590	404	
37	26	11	I STILL BELIEVE/PURE IMAGINATION COLUMBIA	MARIAH CAREY FEATURING KRAYZIE BONE & DA BRAT	584	806	
38	34	5	IT'S ON ROC-A-FELLA/DEF JAM	DJ CLUE FEATURING DMX	583	660	
39	38	3	I'M NOT READY ELEKTRA/EEG	KEITH SWEAT	577	565	
40	36	20	MIAMI COLUMBIA	WILL SMITH	537	580	

Songs ranked by number of detections. ○ Records showing an increase in detections over the previous week, regardless of chart movement. A record that has been on the chart for more than 20 weeks will not receive a bullet, even if it registers an increase in detections. Airpower awarded to those records that attain 900 detections for the first time. Greatest Gainer awarded to the record with the largest increase in detections. Most New Stations awarded to the record registering six or more detections at the most stations for the first time this week. If two records are tied in number of detections, the record being played on more stations is placed first. Records below the top 20 become recurrents and are removed from the chart after 26 weeks.

GREATEST GAINERS

CROSSOVER

INCREASE IN PLAYS

112 FEATURING LIL'Z • *Anywhere* (BAD BOY/ARISTA) **+434**
WJBT +36, KLUC +35, KISV +31, WLLD +27, KBOS +26, WQUE +19, KMEL +19, KCAQ +17, WWKX +17, WJMN +17

BRANDY • *Almost Doesn't Count* (ATLANTIC) **+333**
KXXX +27, KBMB +23, KLUC +20, WJHM +19, KQKS +18, KOHT +15, KSEQ +13, WHHH +13, KBOS +13, KKSS +13

JT MONEY • *Who Dat* (TONY MERCEDES/FREEWORLD/PRIORITY) **+254**
WLLD +29, WJBT +24, WJMH +18, WFXA +16, KXHT +14, WHTA +13, KDGS +12, WJMI +11, KBOS +11, WPEG +9

BUSTA RHYMES FEAT. JANET • *What's It Gonna Be?!* (FLIPMODE/ELEKTRA/EEG) **+220**
KXHT +27, KPWR +25, WJBT +19, WJHM +18, KQKS +18, WWKX +16, WPHI +14, KYLD +14, KBOS +13, KKSS +13

BLACKSTREET WITH JANET • *Girlfriend/Boyfriend* (LIL' MAN/INTERSCOPE) **+207**
XHTZ +33, KYLD +23, KISV +19, WHHH +16, KIKI +15, WJMI +15, WHTA +14, WUSL +14, KYLZ +13, KOHT +13

THIS WEEK	LAST WEEK	WKS. ON CHART	CROSSOVER AUDIENCE		AUDIENCE (millions)		
			TITLE/IMPRINT/PROMOTION LABEL	ARTIST	TW	LW	
			★ ★ ★ No. 1 ★ ★ ★				
1	1	8	NO SCRUBS LAFACE/ARISTA	TLC	54.069	56.188	
2	3	8	SWEET LADY RCA	TYRESE	38.732	36.849	
3	2	8	EX-FACTOR RUFFHOUSE/COLUMBIA	LAURYN HILL	34.856	37.695	
4	4	8	HEARTBREAK HOTEL ARISTA	WHITNEY HOUSTON FEAT. FAITH EVANS & KELLY PRICE	32.716	35.342	
5	6	8	WHAT'S IT GONNA BE?! FLIPMODE/ELEKTRA/EEG	BUSTA RHYMES FEATURING JANET	30.681	26.813	
6	5	8	YOU GOT ME MCA	THE ROOTS FEATURING ERYKAH BADU	29.431	31.257	
7	9	5	ANYWHERE BAD BOY/ARISTA	112 FEATURING LIL'Z	29.267	25.224	
8	8	8	YOU SILAS/MCA	JESSE POWELL	24.830	26.452	
9	11	6	GIRLFRIEND/BOYFRIEND LIL' MAN/INTERSCOPE	BLACKSTREET WITH JANET	24.729	23.229	
10	10	8	WHAT'S SO DIFFERENT 550 MUSIC/EPIC	GINUWINE	24.536	24.265	
11	7	8	WHEN A WOMAN'S FED UP JIVE	R. KELLY	23.939	26.727	
12	12	8	ALL NIGHT LONG BAD BOY/ARISTA	FAITH EVANS FEATURING PUFF DADDY	22.957	23.217	
13	15	8	CAN I GET A... DEF JAM	JAY-Z FEATURING AMIL (OF MAJOR COINZ) & JA	19.551	20.826	
14	14	8	ANGEL OF MINE ARISTA	MONICA	18.125	20.830	
15	17	8	RUFF RYDERS' ANTHEM RUFF RYDERS/DEF JAM	DMX	17.706	15.783	
16	13	8	MY NAME IS WEB/AFTERMATH/INTERSCOPE	EMINEM	17.431	21.209	
17	18	5	GEORGY PORGY WARNER BROS.	ERIC BENET FEATURING FAITH EVANS	16.634	15.433	
18	22	3	GET INVOLVED MOTOWN/HOLLYWOOD	RAPHAEL SAADIQ & Q-TIP	16.511	12.976	
19	25	4	SITTING HOME BAD BOY/ARISTA	TOTAL	14.336	12.876	
20	24	4	JIGGA WHAT... ROC-A-FELLA/DEF JAM	JAY-Z FEATURING BIG JAZ	13.644	12.883	
21	23	8	LIFE ROCK LAND/MCA/INTERSCOPE	K-CI & JOJO	13.267	12.967	
22	19	8	FADED PICTURES DEF JAM	CASE & JOE	12.868	14.387	
23	16	8	HA CASH MONEY/UNIVERSAL	JUVENILE	12.825	15.987	
24	21	8	ROSA PARKS LAFACE/ARISTA	OUTKAST	12.072	13.774	
25	20	7	IT'S ON ROC-A-FELLA/DEF JAM	DJ CLUE FEATURING DMX	12.033	13.860	
26	29	2	FORTUNATE ROCK LAND/INTERSCOPE/COLUMBIA	MAXWELL	11.987	11.045	
27	26	8	THESE ARE THE TIMES UNIVERSITY/ISLAND	DRU HILL	11.733	12.797	
28	37	2	HATE ME NOW COLUMBIA	NAS FEATURING PUFF DADDY	10.801	8.052	
29	27	8	CHANGES AMARU/DEATH ROW/INTERSCOPE	2PAC	10.779	11.377	
30	28	6	RUFF RYDERS ANTHEM ROC-A-FELLA/DEF JAM	DJ CLUE FEAT. DMX, JADAKIS STYLES, DRAG-ON & EVE	10.346	11.132	
31	31	6	WHEN I CLOSE MY EYES LAFACE/ARISTA	SHANICE	10.081	10.515	
32	36	2	NANN SLIP-N-SLIDE/WARLOCK	TRICK DADDY FEATURING TRINA	9.644	8.175	
33	30	8	MONEY, CASH, HOES ROC-A-FELLA/DEF JAM	JAY-Z FEATURING DMX	9.105	10.929	
34	NEW		WHO DAT TONY MERCEDES/FREEWORLD/PRIORITY	JT MONEY	8.573	5.849	
35	35	3	MY FIRST NIGHT WITH YOU UNIVERSITY/INTERSCOPE	MYA	8.467	8.286	
36	NEW		DA GOODNESS DEF JAM	REDMAN	7.922	6.427	
37	39	2	THUG MENTALITY MO THUGS/RUTHLESS/RELATIVITY	KRAYZIE BONE	7.862	7.739	
38	NEW		IF YOU (LOVIN' ME) ELEKTRA/EEG	SILK	7.521	5.348	
39	NEW		HOLLA HOLLA MURDER INC./DEF JAM	JA RULE	7.182	6.920	
40	32	8	NOBODY'S SUPPOSED TO BE HERE ARISTA	DEBORAH COX	7.113	9.620	

Songs ranked by audience, computed by cross-referencing exact times of airplay with Arbitron listener data. ○ Records showing an increase in audience over the previous week, regardless of chart movement. A record that has been on the chart for more than 20 weeks will not receive a bullet, even if it registers an increase in audience. If two records are tied in total audience, the record being played on more stations is placed first. Records become recurrents and are removed from this chart in conjunction with the Crossover Airplay chart.

AIRPLAY

Monitor RECURRENTS

CROSSOVER

RANK	TITLE	ARTIST (IMPRINT/PROMOTION LABEL)	DETECTIONS	
			TW	LW
9	TOUCH IT	MONIFAH (UPTOWN/UNIVERSAL)	359	354
10	MOVIN' ON	MYA FEAT. SILKK THE SHOCKER (UNIVERSITY/INTERSCOPE)	331	332
11	THE FIRST NIGHT	MONICA (ARISTA)	318	353
12	THE BOY IS MINE	BRANDY & MONICA (ATLANTIC)	272	289
13	ALL MY LIFE	K-CI & JOJO (MCA)	266	280
14	CAN'T TAKE MY EYES OFF OF YOU	LAURYN HILL (RUFFHOUSE/COLUMBIA)	263	285
15	WHAT YOU WANT	MASE FEATURING TOTAL (BAD BOY/ARISTA)	238	233
16	THEY DON'T KNOW	JON B. (Y&B YUM/550 MUSIC/EPIC)	224	235
17	ANYTIME	BRIAN MCKNIGHT (MERCURY)	218	238
18	GOTTA BE	JAGGED EDGE (SO SO DEF/COLUMBIA)	216	234
19	MY WAY	USHER (LAFACE/ARISTA)	168	139
20	NO, NO, NO	DESTINY'S CHILD (COLUMBIA)	161	182

Recurrents are titles that have appeared on the Crossover Airplay chart for 26 weeks and have dropped below the top 20.

Monitor POWER PLAYLISTS

CROSSOVER FOR WEEK ENDING MARCH 28, 1999

WQHT New York
 PD: Tracy Cioherly
 MD: Sean Taylor
 AMD: Deneen Womack
 212-229-9797
 Emmis



	TW	LW
1 TLC, No Scrubs	49	50
2 Jay-Z, Jigga What	47	46
3 Redman, Da Goodness	46	38
4 Roots Feat. Erykah Badu, You Got Me	44	42
5 DJ Clue Feat. DMX, JadaKiss, sty, Ruff Ryd	43	46
6 Ja Rule, Holla Holla	42	43
7 Nas, Hate Me Now	42	38
8 R. Kelly, Did You Ever Think	42	45
9 Total, Sittin' Home	40	41
10 Tyrese, Sweet Lady	40	40
11 Busta Rhymes Feat. Janet, What's It Gonna Be?!	40	34
12 Blackstreet W/Janet, Girlfriend/Boyfriend	31	31
13 Faith Evans, All Night Long	31	29
14 Raphael Saadiq & Q-Tip, Get Involved	30	4
15 Eric Benet, Georgy Porgy	30	33
16 Lauryn Hill, Ex-Factor	28	25
17 Jay-Z, Money, Cash, H***s	27	37
18 Case & Joe, Faded Pictures	26	25
19 DJ Clue Feat. DMX, It's On	25	22
20 Whitney Houston, Heartbreak Hotel	24	27
21 R. Kelly, When A Woman's Fed Up	24	35
22 112, Anywhere	24	38
23 Deborah Cox, We Can't Be Friends	22	26
24 Jesse Powell, You	22	24
25 Maxwell, Fortunate	22	22
26 Redman, Monkeo Out	20	22
27 Cool Breeze, Watch For The Hook	19	20
28 Nas, Hate Me Now	19	23
29 K-Ci & JoJo, Life	18	27
30 Juvenile, Ha	18	42

KPWR Los Angeles
 PD: Mike Tierney
 APD: Damien Young
 MD: E-man
 818-953-4200
 Emmis



	TW	LW
1 DJ Quik, Youz A Cansta	72	81
2 DJ Clue Feat. DMX, It's On	69	75
3 DMX, Ruff Ryders' Anthem	69	77
4 Lauryn Hill, Ex-Factor	68	64
5 Whitney Houston, Heartbreak Hotel	67	69
6 Jermaine Dupri Feat. Keith Swe, Gang Ho	49	43
7 Ginuwine, What's So Different	43	37
8 TLC, No Scrubs	43	45
9 Tyrese, Sweet Lady	41	38
10 Bad Azz, We Be Puttin It Down	40	28
11 Nas, Hate Me Now	40	34
12 Raphael Saadiq & Q-Tip, Get Involved	39	33
13 Outkast, Da Art Of Storytelling	31	29
14 DMX, Slippin'	36	35
15 Krazye Bone, Thug Mentality	35	35
16 Mariah Carey, I Still Believe	33	41
17 Fat Joe, Let Ya Man Can't	32	8
18 2Pac, Changes	30	8
19 Jay-Z Feat. Amil & Ja, Can I Get A...	25	22
20 DJ Quik, Hand In Hand	27	43
21 Busta Rhymes Feat. Janet, What's It Gonna Be?!	25	0
22 Kurupt, We Can Freak It	23	22
23 Outkast, Rosa Parks	21	21
24 Eminem, My Name Is	18	21
25 112, Anywhere	14	11
26 Road Dawgs, Bouncin	13	20
27 TLC, Silly Ho	12	48
28 Monica, Angel Of Mine	8	38
29 DJ Quik, Down, Down	7	7
30 Mack 10 & Tha Dogg Pound, Nuthin' But Th	6	4

KKBT Los Angeles
 PD: Michael Saunders
 MD: Dorsey Fuller
 AMD: Tawala Sharp
 323-634-1800
 Chancellor



	TW	LW
1 Lauryn Hill, Ex-Factor	45	50
2 Tyrese, Sweet Lady	44	25
3 R. Kelly, Home Alone	43	31
4 Kelly Price, Secret Love	42	20
5 Whitney Houston, Heartbreak Hotel	39	46
6 Faith Evans, All Night Long	37	21
7 Shalice, When I Close My Eyes	36	31
8 TLC, No Scrubs	28	44
9 Roots Feat. Erykah Badu, You Got Me	26	35
10 DJ Quik, Hand In Hand	23	24
11 Case & Joe, Faded Pictures	22	37
12 112, Anywhere	21	13
13 Busta Rhymes Feat. Janet, What's It Gonna Be?!	20	17
14 DMX, Ruff Ryders' Anthem	19	9
15 Jermaine Dupri Feat. Keith Swe, Gang Ho	19	19
16 R. Kelly, When A Woman's Fed Up	18	20
17 Total, Jiggin'	17	17
18 Outkast, Rosa Parks	17	19
19 Chico DeBarge, No Guarantee	16	15
20 Next, I Still Love You	16	22
21 Lauryn Hill, Doo Wop	15	12
22 Monica, Angel Of Mine	15	21
23 Gerald Levert, Thinkin' Bout It	15	6
24 Faith Evans, Love Like This	14	34
25 Dru Hill, The Love We Had	14	12
26 Jesse Powell, You	13	17
27 Blackstreet W/Janet, Girlfriend/Boyfriend	12	11
28 Road Dawgs, Bouncin'	12	14
29 DJ Quik, Down, Down	11	11
30 Raphael Saadiq & Q-Tip, Get Involved	10	19

BUSTA RHYMES WHAT'S IT GONNA BE?! FEATURING JANET
 THE NEW SINGLE AND VIDEO FROM THE PLATINUM ALBUM E.L.E.



BUSTA RHYMES JANET WHAT'S IT GONNA BE?!

PRODUCED BY DARRELL DELITE ALLAMBY FOR 2000 WATTS ENTERTAINMENT, INC. MANAGEMENT BY CHRIS LIGHTY AND MONA SCOTT FOR VIOLATOR MANAGEMENT

#2 SELLING SINGLE
 125,000 COPIES SOLD THIS WEEK
 (+ 61,000 UNITS!)

HOT PHONES:
 KKHT KUBE WBHJ HOTS7
 WPEC WJMH WERO KMEL

8 - 5 MONITOR CROSSOVER AIRPLAY
 24 - 14 MONITOR RHYTHMIC TOP 40 AIRPLAY
 8 - 4 BILLBOARD HOT 100

TOP 10 AT
 #1 AT

OVER 42 MILLION IN AUDIENCE!!

WWW.BUSTA-RHYMES.COM

ON ELEKTRA COMPACT DISCS, CASSETTES AND RECORDS. © 1999 ELEKTRA ENTERTAINMENT GROUP, INC. A TIME WARNER COMPANY. JANET JACKSON APPEARS COURTESY OF VIRGIN RECORDS AMERICA INC.

WGCI Chicago
 PD: Elroy R.C. Smith
 APD/MD: Jay Alan
 312-427-4800
 Chancellor



	TW	LW
1 Roots Feat. Erykah Badu, You Got Me	45	45
2 Blackstreet W/Janet, Girlfriend/Boyfriend	43	38
3 Jesse Powell, You	42	39
4 Public Announcement, John Doe	40	40
5 Tyrese, Sweet Lady	39	27
6 Raphael Saadiq & Q-Tip, Get Involved	39	39
7 TLC, No Scrubs	38	43
8 Ginuwine, What's So Different	38	26
9 Maxwell, Fortunate	38	36
10 Lauryn Hill, Ex-Factor	37	42
11 R. Kelly, When A Woman's Fed Up	32	33
12 Les Nubians, Makeda	30	23
13 Eric Benet, Georgy Porgy	29	36
14 Whitney Houston, Heartbreak Hotel	25	24
15 K-Ci & JoJo, Life	21	18
16 Charlie Moore, Chants's Got A Man	19	18
17 R. Kelly, Home Alone	18	31
18 Faith Evans, All Night Long	18	28
19 Dru Hill, These Are The Times	15	23
20 Shalice, When I Close My Eyes	15	17
21 Next, Too Close	15	19
22 Dru Hill, The Love We Had	15	19
23 Mariah Carey, I Still Believe	15	19
24 Faith Evans, Love Like This	11	9
25 Busta Rhymes Feat. Janet, What's It Gonna Be?!	10	10
26 112, Anywhere	10	11
27 Tevin Campbell, For Your Love	10	10
28 Deborah Cox, Nobody's Supposed To Be Here	10	10
29 Brandy, Almost Doesn't Count	10	5
30 Juvenile, Ha	9	13

WUSL Philadelphia
 OM: Helen Little
 APD/MD: Glenn Cooper
 215-483-8900
 Chancellor



	TW	LW
1 TLC, No Scrubs	51	53
2 112, Anywhere	46	43
3 Nas, Hate Me Now	41	25
4 Dru Hill, The Love We Had	40	45
5 DJ Clue Feat. DMX, JadaKiss, sty, Ruff Ryd	39	36
6 Busta Rhymes Feat. Janet, What's It Gonna Be?!	37	29
7 Lauryn Hill, Ex-Factor	37	44
8 Method Man, Break Ups 2 Make Ups	36	34
9 Harlem World W/Mase & Kelly P, I Really	36	42
10 Blackstreet W/Janet, Girlfriend/Boyfriend	34	34
11 Escape, Softest Place On Earth	34	34
12 Roots Feat. Erykah Badu, You Got Me	29	39
13 Jesse Powell, You	28	33
14 Monica, Angel Of Mine	26	38
15 Maxwell, Fortunate	26	26
16 DJ Clue Feat. DMX, JadaKiss, sty, Ruff Ryd	25	27
17 Nicole, Eyes Better Not Wander	20	5
18 Tyrese, Sweet Lady	19	19
19 Total, Sittin' Home	18	36
20 TLC, I'm Good At Being Bad	18	1
21 Dru Hill, Beauty	18	0
22 Pete Rock, Take Your Time	16	9
23 Shalice, When I Close My Eyes	16	25
24 DJ Clue Feat. DMX, It's On	15	13
25 Faith Evans, All Night Long	12	15
26 Mya, My First Night With You	12	23
27 Jay-Z Feat. Amil & Ja, Can I Get A...	10	15
28 Jay-Z, Money, Cash, H***s	10	15
29 Eric Benet, Georgy Porgy	10	12
30 Big Punisher, Still Not A Player	10	12

WPGC Washington, DC
 PD: Jay Stevens
 APD/MD: Maurice Devoe
 301-441-3500
 Infinity



	TW	LW
1 Dru Hill, Beauty	61	50
2 TLC, No Scrubs	60	64
3 Jesse Powell, You	58	60
4 Tyrese, Sweet Lady	55	60
5 Lauryn Hill, Ex-Factor	49	49
6 Roots Feat. Erykah Badu, You Got Me	41	44
7 Busta Rhymes Feat. Janet, What's It Gonna Be?!	40	38
8 R. Kelly, When A Woman's Fed Up	36	24
9 Case & Joe, Faded Pictures	35	48
10 Maxwell, Fortunate	34	24
11 Dru Hill, The Love We Had	34	29
12 Whitney Houston, Heartbreak Hotel	28	45
13 112, Anywhere	25	11
14 Faith Evans, All Night Long	25	25
15 DJ Clue Feat. DMX, JadaKiss, sty, Ruff Ryd	23	19
16 Krazye Bone, Thug Mentality	23	21
17 Lauryn Hill, Nothing Even Matters	22	24
18 K-Ci & JoJo, Life	21	19
19 Jay-Z Feat. Amil & Ja, Can I Get A...	20	16
20 Deborah Cox, We Can't Be Friends	19	22
21 Nas, Hate Me Now	18	10
22 Lauryn Hill, Doo Wop	18	10
23 Master P, Hot Boys And Girls	16	14
24 Big Punisher, Still Not A Player	13	11
25 Next, Too Close	13	14
26 Missy Elliott, She's A Bitch	13	0
27 Mya, My First Night With You	13	7
28 Faith Evans, Love Like This	13	13
29 Eric Benet, Georgy Porgy	12	13
30 Jay-Z, Jigga What	11	8

SILK IS BACK.

IF YOU [LOVIN' ME]

silk

The premiere single and video from TONIGHT
 ALBUM IN STORES MARCH 23

Debut **52** Monitor Crossover Airplay (+166 Spins!!)
9 SoundScan Single
 56,000 Singles Sold Last Week

New Adds Include:
 KKHT Memphis WJMH Greensboro
 WHHH Indianapolis WJBT Jacksonville

PRODUCED BY DARRELL DELITE ALLAMBY FOR 2 000 WATTS MUSIC, INC.
 MANAGEMENT BY NORWOOD & NORWOOD

TOP 10 @ R&B
 TOP 15 ON BILLBOARD HOT 100 CHART

WVEE Atlanta
 PD: Tony Brown
 MD: Rajeev Shabazz
 404-898-8900
 Infinity



	TW	LW
1 TLC, No Scrubs	46	54
2 112, Anywhere	39	31
3 Roots Feat. Erykah Badu, You Got Me	39	38
4 Jesse Powell, You	38	41
5 Tyrese, Sweet Lady	34	42
6 Lauryn Hill, Ex-Factor	33	36
7 R. Kelly, When A Woman's Fed Up	25	26
8 Lauryn Hill, Nothing Even Matters	23	28
9 Maxwell, Fortunate	23	22
10 Monica, Angel Of Mine	22	23
11 Dru Hill, These Are The Times	22	24
12 Busta Rhymes Feat. Janet, What's It Gonna Be?!	20	23
13 It Moneo, Who Dat	20	18
14 Total, Sittin' Home	20	6
15 Brandy, Angel In Disguise	19	9
16 Black Dave, Big Mama	16	16
17 George Michael W/Mary J. Blige, As	16	16
18 Brian McKnight, The Only One For Me	15	11
19 Aaliyah, Are You That Somebody?	15	11
20 Outkast, Rosa Parks	14	21
21 Eric Benet, Georgy Porgy	14	23
22 Whitney Houston, Heartbreak Hotel	13	15
23 Next, Too Close	13	12
24 Nicole, Make It Hot	13	12
25 Jay-Z Feat. Amil & Ja, Can I Get A...	12	14
26 Deborah Cox, We Can't Be Friends	12	12
27 Faith Evans, Love Like This	12	13
28 Lauryn Hill, Doo Wop	12	12
29 Brandy, Almost Doesn't Count	12	7
30 Brandy & Monica, The Boy Is Mine	12	11

WJLB Detroit
 MD: Kris Kelley
 313-965-2000
 Chancellor



	TW	LW
1 Jesse Powell, You	46	45
2 112, Anywhere	44	40
3 Lauryn Hill, Ex-Factor	43	42
4 Case & Joe, Faded Pictures	42	40
5 Roots Feat. Erykah Badu, You Got Me	36	39
6 TLC, No Scrubs	35	30
7 Faith Evans, All Night Long	34	34
8 Shalice, When I Close My Eyes	24	28
9 Tyrese, Sweet Lady	31	46
10 Busta Rhymes Feat. Janet, What's It Gonna Be?!	31	19
11 Oru Hill, The Love We Had	31	23
12 Escape, Softest Place On Earth	30	31
13 DMX, Ruff Ryders' Anthem	20	19
14 Total, Jiggin'	29	21
15 Monica, Angel Of Mine	29	7
16 K-Ci & JoJo, Life	28	27
17 Jagged Edge, Gotti Be	28	30
18 Raphael Saadiq & Q-Tip, Get Involved	27	18
19 Kelly Price, Secret Love	26	35
20 Dru Hill, These Are The Times	25	19
21 Eric Benet, Georgy Porgy	24	21
22 Whitney Houston, Heartbreak Hotel	22	27
23 Dave Hollister, My Favorite Girl	21	17
24 Tim-Tee 57, God's Grace	21	27
25 Ginuwine, What's So Different	19	20
26 Lauryn Hill, Nothing Even Matters	19	41
27 Faith Evans, Love Like This	18	20
28 Brandy, Angel In Disguise	18	21
29 Monica, The First Night	18	17
30 Dru Hill Feat. Redman, How Deep Is Your	17	15

KBXX Houston
 MD: Robert Scorpio
 MD: Kashon Powell
 713-623-2108
 Clear Channel



	TW	LW
1 TLC, No Scrubs	69	71
2 Eminem, My Name Is	64	69
3 DMX, Ruff Ryders' Anthem	61	60
4 Whitney Houston, Heartbreak Hotel	61	53
5 Tyrese, Sweet Lady	57	59
6 112, Anywhere	57	62
7 Lauryn Hill, Ex-Factor	51	56
8 Monica, Angel Of Mine	42	42
9 Jay-Z, Jigga What	44	39
10 Ginuwine, Final Warning	42	37
11 Trick Daddy, Nann	42	41
12 Jesse Powell, You	40	34
13 Eightball & Mig, Don't Flex	39	42
14 Deborah Cox, We Can't Be Friends	36	36
15 Pressha, Do Boy	35	35
16 R. Kelly, When A Woman's Fed Up	35	30
17 Case & Joe, Faded Pictures	35	36
18 Dave Hollister, My Favorite Girl	33	29
19 Roots Feat. Erykah Badu, You Got Me	32	27
20 Mya, My First Night With You	28	27
21 Silk The Shocker, Somebody Like Me	26	8
22 Dru Hill, These Are The Times	26	28
23 Dru Hill, You Are Everything	25	27
24 Maxwell, Fortunate	24	27
25 Ugly, Take It Off	24	25
26 Jay-Z Feat. Amil & Ja, Can I Get A...	17	15
27 Fat Pat, If U Only Knew	15	12
28 Nas, Hate Me Now	14	15
29 Mya, Movin' On	14	13
30 Destiny's Child, No, No, No	14	18

KMEL San Francisco
 PD: Joey Arbagey
 MD: Glen Aurre
 MC: Larry Jackson
 415-538-1061
 Chancellor



	TW	LW
1 Tyrese, Sweet Lady	54	45
2 R. Kelly, When A Woman's Fed Up	50	47
3 Roots Feat. Erykah Badu, You Got Me	50	41
4 Ginuwine, What's So Different	48	40</

Ready for a little
fun in the sun?

Thought so.

Billboard & Monitor
RADIO SEMINAR
October 7-9, 1999
MIAMI

Michele
Quigley
212.536.5002

Monitor POWER PLAYLISTS

CROSSOVER FOR WEEK ENDING MARCH 28, 1999

Station	PD	MD	Radio One	TH	LW
WDTJ Detroit 1050	Nate Bell	Lance Pantone	313-871-0591	1	Jesse Powell, You
				2	Lauryn Hill, Ex-Factor
				3	TLC, No Scrubs
				4	Tyrese, Sweet Lady
				5	Whitney Houston, Heartbreak Hotel
				6	Busta Rhymes Feat. Janet, What's I
				7	112, Anywhere
				8	Roots Feat. Erykah Badu, You Got Me
				9	K-Ci & Jolo, Life
				10	Ginuwine, What's So Different
				11	R. Kelly, When A Woman's Fed Up
				12	Shanice, When I Close My Eyes
				13	Monica, Angel Of Mine
				14	Eric Benet, Georgy Georgy
				15	Blackstreet W/Janet, Girlfriend/Boyfriend
				16	Xscape, Softest Place On Earth
				17	Faith Evans, All Night Long
				18	Case & Joe, Faded Pictures
				19	Eminem, My Name Is
				20	Dru Hill, These Are The Times
				21	Trick Daddy, Nann
				22	Juvenile, Ha
				23	Jay-Z Feat. Amil & Ja, Can I Get A...
				24	Deborah Cox, Nobody's Supposed To Be Here
				25	Brandy, Angel In Disguise
				26	Silk, If You
				27	Brandy, Have You Ever?
				28	Total, Sitting Home
				29	Trina & Tamara, What'd You Come Here For
				30	Method Man, Break Ups 2 Make Ups
				1	J Money, Who Dat
				2	112, Anywhere
				3	TLC, No Scrubs
				4	Busta Rhymes Feat. Janet, What's I
				5	Jesse Powell, You
				6	Jay-Z, Jigga What
				7	Ginuwine, What's So Different
				8	Eminem, My Name Is
				9	Nas, Hate Me Now
				10	Blaque, - 808 -
				11	Blackstreet W/Janet, Girlfriend/Boyfriend
				12	Redman, Da Goodness
				13	Lauryn Hill, Ex-Factor
				14	DJ Clue Feat. DMX, It's On
				15	Ugk, Take It Off
				16	Black Dave, Big Mama
				17	Harlem World W/Mase & Kelly P, I Really
				18	Big Tymers, Big Ballin'
				19	Silk The Shocker, Somebody Like Me
				20	Ja Rule, Holla Holla
				21	Method Man, Break Ups 2 Make Ups
				22	Eric Benet, Georgy Georgy
				23	Gangsta Boo, Nasty Trick
				24	Total, Sitting Home
				25	Pete Rock, Take Your Time
				26	Timbaland, Lobster & Scrimp
				27	Trick Daddy, Nann
				28	Juvenile, Ha
				29	Jay-Z Feat. Amil & Ja, Can I Get A...
				1	J Money, Who Dat
				2	112, Anywhere
				3	TLC, No Scrubs
				4	Busta Rhymes Feat. Janet, What's I
				5	Jesse Powell, You
				6	Jay-Z, Jigga What
				7	Ginuwine, What's So Different
				8	Eminem, My Name Is
				9	Nas, Hate Me Now
				10	Blaque, - 808 -
				11	Blackstreet W/Janet, Girlfriend/Boyfriend
				12	Redman, Da Goodness
				13	Lauryn Hill, Ex-Factor
				14	DJ Clue Feat. DMX, It's On
				15	Ugk, Take It Off
				16	Black Dave, Big Mama
				17	Harlem World W/Mase & Kelly P, I Really
				18	Big Tymers, Big Ballin'
				19	Silk The Shocker, Somebody Like Me
				20	Ja Rule, Holla Holla
				21	Method Man, Break Ups 2 Make Ups
				22	Eric Benet, Georgy Georgy
				23	Gangsta Boo, Nasty Trick
				24	Total, Sitting Home
				25	Pete Rock, Take Your Time
				26	Timbaland, Lobster & Scrimp
				27	Trick Daddy, Nann
				28	Juvenile, Ha
				29	Jay-Z Feat. Amil & Ja, Can I Get A...
				1	J Money, Who Dat
				2	112, Anywhere
				3	TLC, No Scrubs
				4	Busta Rhymes Feat. Janet, What's I
				5	Jesse Powell, You
				6	Jay-Z, Jigga What
				7	Ginuwine, What's So Different
				8	Eminem, My Name Is
				9	Nas, Hate Me Now
				10	Blaque, - 808 -
				11	Blackstreet W/Janet, Girlfriend/Boyfriend
				12	Redman, Da Goodness
				13	Lauryn Hill, Ex-Factor
				14	DJ Clue Feat. DMX, It's On
				15	Ugk, Take It Off
				16	Black Dave, Big Mama
				17	Harlem World W/Mase & Kelly P, I Really
				18	Big Tymers, Big Ballin'
				19	Silk The Shocker, Somebody Like Me
				20	Ja Rule, Holla Holla
				21	Method Man, Break Ups 2 Make Ups
				22	Eric Benet, Georgy Georgy
				23	Gangsta Boo, Nasty Trick
				24	Total, Sitting Home
				25	Pete Rock, Take Your Time
				26	Timbaland, Lobster & Scrimp
				27	Trick Daddy, Nann
				28	Juvenile, Ha
				29	Jay-Z Feat. Amil & Ja, Can I Get A...
				1	J Money, Who Dat
				2	112, Anywhere
				3	TLC, No Scrubs
				4	Busta Rhymes Feat. Janet, What's I
				5	Jesse Powell, You
				6	Jay-Z, Jigga What
				7	Ginuwine, What's So Different
				8	Eminem, My Name Is
				9	Nas, Hate Me Now
				10	Blaque, - 808 -
				11	Blackstreet W/Janet, Girlfriend/Boyfriend
				12	Redman, Da Goodness
				13	Lauryn Hill, Ex-Factor
				14	DJ Clue Feat. DMX, It's On
				15	Ugk, Take It Off
				16	Black Dave, Big Mama
				17	Harlem World W/Mase & Kelly P, I Really
				18	Big Tymers, Big Ballin'
				19	Silk The Shocker, Somebody Like Me
				20	Ja Rule, Holla Holla
				21	Method Man, Break Ups 2 Make Ups
				22	Eric Benet, Georgy Georgy
				23	Gangsta Boo, Nasty Trick
				24	Total, Sitting Home
				25	Pete Rock, Take Your Time
				26	Timbaland, Lobster & Scrimp
				27	Trick Daddy, Nann
				28	Juvenile, Ha
				29	Jay-Z Feat. Amil & Ja, Can I Get A...
				1	J Money, Who Dat
				2	112, Anywhere
				3	TLC, No Scrubs
				4	Busta Rhymes Feat. Janet, What's I
				5	Jesse Powell, You
				6	Jay-Z, Jigga What
				7	Ginuwine, What's So Different
				8	Eminem, My Name Is
				9	Nas, Hate Me Now
				10	Blaque, - 808 -
				11	Blackstreet W/Janet, Girlfriend/Boyfriend
				12	Redman, Da Goodness
				13	Lauryn Hill, Ex-Factor
				14	DJ Clue Feat. DMX, It's On
				15	Ugk, Take It Off
				16	Black Dave, Big Mama
				17	Harlem World W/Mase & Kelly P, I Really
				18	Big Tymers, Big Ballin'
				19	Silk The Shocker, Somebody Like Me
				20	Ja Rule, Holla Holla
				21	Method Man, Break Ups 2 Make Ups
				22	Eric Benet, Georgy Georgy
				23	Gangsta Boo, Nasty Trick
				24	Total, Sitting Home
				25	Pete Rock, Take Your Time
				26	Timbaland, Lobster & Scrimp
				27	Trick Daddy, Nann
				28	Juvenile, Ha
				29	Jay-Z Feat. Amil & Ja, Can I Get A...
				1	J Money, Who Dat
				2	112, Anywhere
				3	TLC, No Scrubs
				4	Busta Rhymes Feat. Janet, What's I
				5	Jesse Powell, You
				6	Jay-Z, Jigga What
				7	Ginuwine, What's So Different
				8	Eminem, My Name Is
				9	Nas, Hate Me Now
				10	Blaque, - 808 -
				11	Blackstreet W/Janet, Girlfriend/Boyfriend
				12	Redman, Da Goodness
				13	Lauryn Hill, Ex-Factor
				14	DJ Clue Feat. DMX, It's On
				15	Ugk, Take It Off
				16	Black Dave, Big Mama
				17	Harlem World W/Mase & Kelly P, I Really
				18	Big Tymers, Big Ballin'
				19	Silk The Shocker, Somebody Like Me
				20	Ja Rule, Holla Holla
				21	Method Man, Break Ups 2 Make Ups
				22	Eric Benet, Georgy Georgy
				23	Gangsta Boo, Nasty Trick
				24	Total, Sitting Home
				25	Pete Rock, Take Your Time
				26	Timbaland, Lobster & Scrimp
				27	Trick Daddy, Nann
				28	Juvenile, Ha
				29	Jay-Z Feat. Amil & Ja, Can I Get A...
				1	J Money, Who Dat
				2	112, Anywhere
				3	TLC, No Scrubs
				4	Busta Rhymes Feat. Janet, What's I
				5	Jesse Powell, You
				6	Jay-Z, Jigga What
				7	Ginuwine, What's So Different
				8	Eminem, My Name Is
				9	Nas, Hate Me Now
				10	Blaque, - 808 -
				11	Blackstreet W/Janet, Girlfriend/Boyfriend
				12	Redman, Da Goodness
				13	Lauryn Hill, Ex-Factor
				14	DJ Clue Feat. DMX, It's On
				15	Ugk, Take It Off
				16	Black Dave, Big Mama
				17	Harlem World W/Mase & Kelly P, I Really
				18	Big Tymers, Big Ballin'
				19	Silk The Shocker, Somebody Like Me
				20	Ja Rule, Holla Holla
				21	Method Man, Break Ups 2 Make Ups
				22	Eric Benet, Georgy Georgy
				23	Gangsta Boo, Nasty Trick
				24	Total, Sitting Home
				25	Pete Rock, Take Your Time
				26	Timbaland, Lobster & Scrimp
				27	Trick Daddy, Nann
				28	Juvenile, Ha
				29	Jay-Z Feat. Amil & Ja, Can I Get A...
				1	J Money, Who Dat
				2	112, Anywhere
				3	TLC, No Scrubs
				4	Busta Rhymes Feat. Janet, What's I
				5	Jesse Powell, You
				6	Jay-Z, Jigga What
				7	Ginuwine, What's So Different
				8	Eminem, My Name Is
				9	Nas, Hate Me Now
				10	Blaque, - 808 -
				11	Blackstreet W/Janet, Girlfriend/Boyfriend
				12	Redman, Da Goodness
				13	Lauryn Hill, Ex-Factor
				14	DJ Clue Feat. DMX, It's On
				15	Ugk, Take It Off

Upward-moving songs ranked in order of spin count. Songs are removed if they lose more than 5% of their detections from previous week or if their spin count declines for two consecutive weeks.

MOST NEW STATIONS

Songs detecting six or more spins at new stations this week

	NEW STATIONS
BRANDY <i>Almost Doesn't Count (Atlantic)</i>	21
MAXWELL <i>Fortunate (Rock Land/Interscope/Columbia)</i>	7
MISSY ELLIOTT <i>She's A Bitch (EastWest/EEG)</i>	7



Total Plays/Gain

K-CI & JOJO 913/75
Life (Rock Land/MCA/Interscope)
Total Stations: 42/Chart Move: 22-19
Heavy (30+ plays): 12 WBLX, WDTJ, WEAS, WFXA, WJBT, WJMJ, WKYV, WPEG, WQOK, WQUE, WTLG, WWWZ, KBXX, KKDA, WJMI
Medium (15-29): 12 KDGS, KDKS, KRRQ, WCKX, WGCI, WZBZ, WIZF, WJHM, WJLB, WPGC, WQHT, WROU
Light (Under 15): 18
New Airplay This Week: 1 WPHI



Total Plays/Gain

MYA 898/65
My First Night With You (University/Interscope)
Total Stations: 42/Chart Move: 24-20
Heavy (30+): 12 KBOS, KDGS, KISV, KIOX, KLUC, KOHT, KQKS, KYLD, KYLZ, WBHJ, WHHH, WSNX
Medium (15-29): 14 KBMB, KBXX, KDKS, KKFR, KKSS, KRRQ, KSEQ, WBLX, WCKX, WERQ, WJHM, WJMI, WPEG, XHTZ
Light (Under 15): 16
New Airplay This Week: 2 WBLX, WEAS

RAPHAEL SAADIQ & Q-TIP 857/92
Get Involved (Hollywood/Motown)
Total Stations: 52/Chart Move: 27-22
Heavy (30+): 9 KBOS, KCAQ, KPWR, KYLZ, WFXA, WGCI, WJHM, WQHT, WYOK
Medium (15-29): 18 KDGS, KISV, KKDA, KKFR, KOHT, KRRQ, KSEQ, WEAS, WERQ, WHHH, WJLB, WJMI, WJMJ, WPEG, WQOK, WQUE, WKXV, WWWZ
Light (Under 15): 25
New Airplay This Week: 3 KMEL, WCKX, WQHT

TOTAL 849/142
Sitting Home (Bad Boy/Arista)
Total Stations: 52/Chart Move: 30-23
Heavy (30+): 9 KCAQ, KDGS, KKDA, KRRQ, WFXA, WJHM, WPHI, WQHT, WYOK
Medium (15-29): 19 KDKS, KMEL, KOHT, WCKX, WDTJ, WEAS, WERQ, WZBZ, WHTA, WJBT, WJMI, WKKV, WPEG, WQOK, WQUE, WTLG, WUSL, WVEE, WWWZ
Light (Under 15): 24
New Airplay This Week: 3 WHTA, WJBT, WJMH

TRICK DADDY 795/55
Nann (Slip-N-Slide/Warlock)
Total Stations: 42/Chart Move: 28-26
Heavy (30+): 8 KBXX, KMEL, KOHT, WBHJ, WBLX, WJHM, WJMI, WLLD
Medium (15-29): 12 KKDA, KRRQ, WDTJ, WEAS, WFXA, WJBT, WJHM, WKKV, WPEG, WQUE, WWWZ, WYOK
Light (Under 15): 22
New Airplay This Week: 1 KYLD

SHANICE 793/-34
When I Close My Eyes (LaFace/Arista)
Total Stations: 43/Chart Move: 25-27
Heavy (30+): 11 KKBK, KRRQ, KSEQ, WDTJ, WEAS, WJLB, WKKV, WPEG, WQUE, WROU, WWWZ
Medium (15-29): 13 KDKS, KIKI, WCKX, WFXA, WGCI, WIZF, WJHM, WJMI, WJMJ, WQOK, WUSL, WYOK, XHTZ
Light (Under 15): 19

KRAYZIE BONE 707/29
Thug Mentality (Mo Thugs/Ruthless/Relativity)
Total Stations: 41/Chart Move: 32-28
Heavy (30+): 10 KBOS, KCAQ, KISV, KKSS, KIOX, KOHT, KPWR, KYLZ, WLLD, XHTZ
Medium (15-29): 9 KBMB, KDGS, KKDA, KKFR, KRRQ, WHHH, WJBT, WJMI, WPGC
Light (Under 15): 22
New Airplay This Week: 2 WBHJ, WIZF

JT MONEY 705/254
Who Dat (Tony Mercedes/Freeworld/Priority)
Total Stations: 47/Chart Move: Debut 29
Heavy (30+): 5 KOHT, WBHJ, WBLX, WHTA, WLLD
Medium (15-29): 13 KBOS, KDGS, KKDA, KOHT, KRRQ, WFXA, WJBT, WJHM, WJMH, WKYS, WPEG, WVEE, WWWZ
Light (Under 15): 29
New Airplay This Week: 5 WJBT, WJLB, WJMH, WJMI, WKKV

TRINA & TAMARA 690/-13
What'd You Come Here For? (Columbia)
Total Stations: 43/Chart Move: 31-30
Heavy (30+): 8 KBOS, KIOX, KOHT, KYLZ, WQUE, WSNX, WYOK, XHTZ
Medium (15-29): 13 KDGS, KISV, KKFR, KKSS, KQKS, KSEQ, WDTJ, WEAS, WERQ, WJMI, WKKV, WQOK, WROU
Light (Under 15): 13
New Airplay This Week: 1 WQHT

SILK 678/166
If You (Lovin' Me) (Elektra/EEG)
Total Stations: 34/Chart Move: Debut 32
Heavy (30+): 10 KKDA, KRRQ, WEAS, WFXA, WJHM, WJMI, WJMJ, WKKV, WPEG, WQUE
Medium (15-29): 9 KDKS, WBLX, WCKX, WDTJ, WJBT, WKYS, WROU, WWWZ, XHTZ
Light (Under 15): 15
New Airplay This Week: 4 KBMB, KOHT, WJBT, WJMH

JAY-Z FEAT. BIG JAZ 649/83
Jigga What (Roc-A-Fella/Def Jam)
Total Stations: 42/Chart Move: 37-33
Heavy (30+): 7 KBXX, WBLX, WHTA, WJBT, WJMH, WPHI, WQHT
Medium (15-29): 8 KDGS, KRRQ, WZBZ, WJHM, WJMI, WPEG, WQUE, WWWZ
Light (Under 15): 27
New Airplay This Week: 3 WEAS, WJLB, WVEE

MAXWELL 590/186
Fortunate (Rock Land/Interscope/Columbia)
Total Stations: 36/Chart Move: Debut 36
Heavy (30+): 4 WGCI, WIZF, WPGC, WTLG
Medium (15-29): 16 KBXX, KMEL, WBHJ, WBLX, WCKX, WERQ, WJMI, WJMJ, WKYS, WPEG, WPHI, WQHT, WQOK, WUSL, WVEE
Light (Under 15): 16
New Airplay This Week: 7 KDGS, KKDA, WDTJ, WEAS, WFXA, WJMI, WPHI

KEITH SWEAT 577/12
I'm Not Ready (Elektra/EEG)
Total Stations: 36/Chart Move: 38-39
Heavy (30+): 7 KKSS, KRRQ, KYLZ, WBLX, WEAS, WJMI, XHTZ
Medium (15-29): 11 KBMB, KDKS, KIKI, KKFR, KQKS, WHHH, WJMJ, WKKV, WPEG, WWWZ, WYOK
Light (Under 15): 19
New Airplay This Week: 3 KIKI, KQKS, KYLD



Total Plays/Gain

BRANDY 490/333
Almost Doesn't Count (Atlantic)
Total Stations: 38
Heavy (30+): 2 KIOX, WYOK
Medium (15-29): 10 KBMB, KDKS, KLUC, KOHT, KQKS, WBLX, WJHM, WJMJ, WPEG, WSNX
Light (Under 15): 26
New Airplay This Week: 21 KBMB, KBOS, KDGS, KKSS, KLUC, KOHT, KQKS, KRRQ, KSEQ, KUBE, WEAS, WFXA, WGCI, WHHH, WIZF, WJHM, WJMI, WJMJ, WKKV, WPEG, WQHT

DIVINE 425/11
One More Try (Pendulum/Red Ant)
Total Stations: 39
Heavy (30+): 2 KIOX, KRRQ
Medium (15-29): 11 KDGS, KDKS, KOHT, WEAS, WJBT, WJMI, WJMJ, WKKV, WPEG, WROU, WWWZ
Light (Under 15): 26
New Airplay This Week: 1 WIZF

DJ CLUE 423/-18
Ruff Ryders Anthem (Roc-A-Fella/Def Jam)
Total Stations: 31
Heavy (30+): 6 KKDA, KKSS, WBHJ, WJMH, WPHI, WQHT
Medium (15-29): 4 WERQ, WPGC, WUSL, WWWX
Light (Under 15): 21
New Airplay This Week: 2 KKSS, WBLX

BLAQUE 414/135
808 (Track Masters/Columbia)
Total Stations: 25
Heavy (30+): 4 KIKI, WBHJ, WBLX, WHTA
Medium (15-29): 8 KBOS, KDGS, KOHT, WJMH, WJMI, WPEG, WSNX, XHTZ
Light (Under 15): 13
New Airplay This Week: 6 KBOS, WFXA, WJMJ, WKKV, WQOK, WVEE

NAS FEAT. PUFF DADDY 384/167
Hate Me Now (Columbia)
Total Stations: 34
Heavy (30+): 4 WHTA, WJMH, WQHT, WUSL
Medium (15-29): 4 KCAQ, WBHJ, WPGC, WPHI
Light (Under 15): 26
New Airplay This Week: 6 KCAQ, KKDA, WBHJ, WJHM, WPHI, WWWX

OUTKAST FEAT. SLICK RICK 362/2
Da Art Of Storytelling (Part 1) (LaFace/Arista)
Total Stations: 39
Heavy (30+): 4 KMEL, KPWR, WBLX, WJMH
Medium (15-29): 3 KBMB, WJBT, WQUE
Light (Under 15): 32
New Airplay This Week: 1 KBOS

LAURYN HILL FEAT. CARLOS SANTANA 360/34
To Zion (Ruffhouse/Columbia)
Total Stations: 25
Heavy (30+): 5 KMEL, WJHM, WJMH, WJMN, WQOK
Medium (15-29): 3 KDGS, WERQ, WVEE
Light (Under 15): 17
New Airplay This Week: 1 WYOK

BRITNEY SPEARS 359/-13
...Baby One More Time (Jive)
Total Stations: 15
Heavy (30+): 5 KLUC, KSEQ, KYLZ, WBTT, WHHH
Medium (15-29): 6 KDGS, KIKI, KUBE, WCKX, WZBZ, WSNX
Light (Under 15): 4

USHER 356/17
Bedtime (Live) (LaFace/Arista)
Total Stations: 27
Heavy (30+): 1 WQUE
Medium (15-29): 9 KDGS, KDKS, WBLX, WCKX, WJMI, WKYS, WPEG, WROU, WWWZ
Light (Under 15): 17
New Airplay This Week: 2 KOHT, WEAS

DAVE HOLLISTER 300/68
My Favorite Girl (Def Squad/DreamWorks)
Total Stations: 21
Heavy (30+): 2 KBXX, WJMI
Medium (15-29): 7 KDKS, WBLX, WEAS, WFXA, WJLB, WJMJ, WWWZ
Light (Under 15): 12
New Airplay This Week: 3 KRRQ, WIZF, WQUE

98 DEGREES 298/0
The Hardest Thing (Motown/Universal)
Total Stations: 12
Heavy (30+): 5 KLUC, KSEQ, WBTT, WHHH, WSNX
Medium (15-29): 2 KIKI, KKFR
Light (Under 15): 5

DMX 291/21
Slippin' (Ruff Ryders/Def Jam)
Total Stations: 21
Heavy (30+): 4 KPWR, KOHT, WBHJ, WJBT
Medium (15-29): 4 KCAQ, KMEL, WLLD, WQHT
Light (Under 15): 13
New Airplay This Week: 3 KCAQ, KDGS, KUBE

REDMAN 283/42
Da Goodness (Def Jam)
Total Stations: 45
Heavy (30+): 3 WHTA, WPHI, WQHT
Medium (15-29): 3 WJMI, WYOK, WWWZ
Light (Under 15): 39
New Airplay This Week: 2 KDKS, WVEE

CASE 276/64
Happily Ever After (Def Jam)
Total Stations: 26
Heavy (30+): 0
Medium (15-29): 7 KRRQ, WEAS, WJBT, WJMI, WKKV, WQUE, WWWZ
Light (Under 15): 19
New Airplay This Week: 2 WBLX, WKYS

DJ QUIK 276/22
You're A Ganxta (Profile/Arista)
Total Stations: 24
Heavy (30+): 1 KPWR
Medium (15-29): 6 KCAQ, KISV, KKFR, KKSS, KOHT, KYLD
Light (Under 15): 17

CHEROKEE 266/-7
Ooh Wee Wee (RCA)
Total Stations: 30
Heavy (30+): 0
Medium (15-29): 7 KDKS, KOHT, KRRQ, WFXA, WJMI, WWWZ, XHTZ
Light (Under 15): 23
New Airplay This Week: 1 WJLB

TIMBALAND FEAT. GINUWINE 220/8
Keep It Real (Blackground/Atlantic)
Total Stations: 7
Heavy (30+): 2 KIOX, KUBE
Medium (15-29): 4 KISV, KKFR, KMEL, KYLD
Light (Under 15): 1
New Airplay This Week: 1 KISV

KENNY LATTIMORE 216/-5
If I Lose My Woman (Columbia)
Total Stations: 25
Heavy (30+): 1 KRRQ
Medium (15-29): 4 WEAS, WJMI, WKKV, WROU
Light (Under 15): 20
New Airplay This Week: 1 WBLX

★ DEBORAH COX 212/68
It's Over Now (Arista)
Total Stations: 23
Heavy (30+): 0

Medium (15-29): 5 KBOS, WEAS, WQHT, WROU, WWWZ
Light (Under 15): 18
New Airplay This Week: 5 KDGS, WCKX, WIZF, WJLB, WWWZ

CHER 209/6
Believe (Warner Bros.)
Total Stations: 16
Heavy (30+): 2 KLUC, KSEQ
Medium (15-29): 2 WBTT, WSNX
Light (Under 15): 12

ROAD DAWGS 205/19
Bouncin' (Noo Trybe/Virgin)
Total Stations: 13
Heavy (30+): 1 KIOX
Medium (15-29): 5 KBMB, KCAQ, KKFR, KKSS, KYLD
Light (Under 15): 7

★ FOXY BROWN FEAT. TOTAL 202/68
I Can't (Def Jam)
Total Stations: 25
Heavy (30+): 1 WFXA
Medium (15-29): 4 KDKS, WJMI, WPEG, WQUE
Light (Under 15): 20
New Airplay This Week: 6 WCKX, WZBZ, WIZF, WKKV, WQHT, WQOK

GANGSTA BOO 192/25
Nasty Trick (Hypnotize Minds/Relativity)
Total Stations: 11
Heavy (30+): 2 KOHT, WBHJ
Medium (15-29): 1 WHTA
Light (Under 15): 8

PRESSHA 185/15
Do Boy (Tony Mercedes/LaFace/Arista)
Total Stations: 15
Heavy (30+): 1 KBXX
Medium (15-29): 4 WBLX, WJMI, WQUE, WWWZ
Light (Under 15): 10

★ DRU HILL 178/52
Beauty (University/Island)
Total Stations: 7
Heavy (30+): 2 WKYS, WPGC
Medium (15-29): 3 WERQ, WPHI, WUSL
Light (Under 15): 2
New Airplay This Week: 1 WUSL

★ PETE ROCK 173/38
Take Your Time (Loud)
Total Stations: 28
Heavy (30+): 0
Medium (15-29): 5 WEAS, WHTA, WJMI, WUSL, WWWZ
Light (Under 15): 23
New Airplay This Week: 1 WJMJ

IVY QUEEN FEAT. WYCLEF JEAN 171/3
In The Zone (Sony Discos)
Total Stations: 7
Heavy (30+): 2 KIKI, WLLD
Medium (15-29): 1 XHTZ
Light (Under 15): 4

JA RULE 168/11
Holla Holla (Murder Inc./Def Jam)
Total Stations: 32
Heavy (30+): 1 WQHT
Medium (15-29): 2 WHTA, WJHM
Light (Under 15): 29
New Airplay This Week: 1 WHTA

VENGABOYS 162/5
We Like To Party! (Groovilicious/Strictly Rhythmic)
Total Stations: 13
Heavy (30+): 1 KYLZ
Medium (15-29): 4 KIKI, KLUC, KYLD, WLLD
Light (Under 15): 8
New Airplay This Week: 2 KDGS, KIKI

112 FEAT. LIL'Z Anywhere (Bad Boy/Arista) Total Stations: 57 Chart Move: 15-6

ERIC BENET FEAT. FAITH EVANS 1099/174 Georgy Porgy (Warner Bros.) Total Stations: 55 Chart Move: 19-16

BLACKSTREET WITH JANET 1699/207 Girlfriend/Boyfriend (Lil' Man)/Interscope Total Stations: 62 Chart Move: 13-9

BRANDY 490/333 Almost Doesn't Count (Atlantic) Total Stations: 38 Chart Move: 19-19

BUSTA RHYMES FEAT. JANET 1903/220 What's It Gonna Be? (FlipMode/Elektra/EEG) Total Stations: 61 Chart Move: 8-5

DIVINE 425/11 One More Try (Pendulum/Red Ant) Total Stations: 39 Chart Move: 20-18

DMX 1001/91 Ruff Ryders' Anthem (Ruff Ryders/Def Jam) Total Stations: 46 Chart Move: 20-18

FAITH EVANS FEAT. PUFF DADDY 1533/34 All Night Long (Bad Boy/Arista) Total Stations: 60 Chart Move: 12-12

JAY-Z FEAT. BIG JAY 649/83 Jigga What... (Roc-A-Fella/Def Jam) Total Stations: 42 Chart Move: 37-33

K-CI & JOJO 913/75 Life (Rock Land/MCA/Interscope) Total Stations: 42 Chart Move: 22-19

KRAYZIE BONE 707/29 Thug Mentality (Mo Thugs/Ruthless/Relativity) Total Stations: 41 Chart Move: 32-28

MAXWELL 590/186 Fortunate (Rock Land/Interscope/Columbia) Total Stations: 36 Chart Move: Debut 36

JT MONEY 705/254 Who Dat (Tony Mercedes/Freeworld/Priority) Total Stations: 47 Chart Move: Debut 29

MYA 898/65 My First Night With You (University/Interscope) Total Stations: 42 Chart Move: 24-20

RAPHAEL SAADIQ & Q-TIP 857/92 Get Involved (Hollywood/Motown) Total Stations: 52 Chart Move: 27-22

SILK 678/166 If You (Lovin' Me) (Elektra/EEG) Total Stations: 34 Chart Move: Debut 32

KEITH SWEAT 577/12 I'm Not Ready (Elektra/EEG) Total Stations: 37 Chart Move: 38-39

TOTAL 849/142 Sitting Home (Bad Boy/Arista) Total Stations: 52 Chart Move: 30-23

TRICK DADDY FEAT. TRINA 795/55 Nann (Slip-N-Slide/Warlock) Total Stations: 42 Chart Move: 28-26

TYRESE 2502/93 Sweet Lady (RCA) Total Stations: 61 Chart Move: 2-2

Compiled from a national sample of data supplied by Broadcast Data Systems to Top 40 Airplay Monitor. Top 40 Adult Top 40 stations are electronically monitored 28 hours a day, 7 days a week. © 1999 Billboard/BPI Communications.

THIS WEEK	LAST WEEK	WKS. ON CHART	ADULT TOP 40 AIRPLAY		DETECTIONS		
			TITLE/IMPRINT/PROMOTION LABEL	ARTIST	TW	LW	
			★★★ NO. 1 ★★★				
1	2	16	EVERY MORNING LAVA/ATLANTIC	SUGAR RAY	3035	2878	
2	1	28	SLIDE WARNER BROS.	GOO GOO DOLLS	2958	2924	
3	3	25	ANGEL WARNER SUNSET/REPRISE	SARAH MCLACHLAN	2552	2593	
4	5	23	KISS ME SQUINT/COLUMBIA	SIXPENCE NONE THE RICHER	2531	2379	
5	6	26	BACK 2 GOOD LAVA/ATLANTIC	MATCHBOX 20	2405	2376	
6	7	11	BELIEVE WARNER BROS.	CHER	2272	2182	
7	4	37	SAVE TONIGHT WORK/ERG	EAGLE-EYE CHERRY	2254	2387	
8	8	30	LULLABY SMG/COLUMBIA	SHAWN MULLINS	1813	1878	
9	9	32	JUMPER ELEKTRA/EEG	THIRD EYE BLIND	1584	1540	
10	13	19	FLY AWAY VIRGIN	LENNY KRAVITZ	1402	1300	
11	11	32	MY FAVORITE MISTAKE A&M/INTERSCOPE	SHERYL CROW	1335	1386	
12	15	10	RUN HOLLYWOOD/ATLANTIC	COLLECTIVE SOUL	1322	1227	
13	16	7	ANYTHING BUT DOWN A&M/INTERSCOPE	SHERYL CROW	1298	1162	
14	23	4	EVERYBODY'S FREE (TO WEAR SUNSCREEN) CAPITOL	BAZ LUHRMANN	1260	941	
15	14	11	MARIA BEYONO	BLONDIE	1235	1288	
16	10	25	HANDS ATLANTIC	JEWEL	1194	1446	
17	12	22	YOU GET WHAT YOU GIVE MCA	NEW RADICALS	1189	1326	
18	21	8	WHAT IT'S LIKE TOMMY BOY	EVERLAST	1142	1019	
19	17	50	IRIS WARNER SUNSET/REPRISE	GOO GOO DOLLS	1139	1149	
20	22	6	THE ANIMAL SONG HOLLYWOOD/COLUMBIA	SAVAGE GARDEN	1106	987	
21	19	26	SWEETEST THING ISLAND/MERCURY	U2	1048	1101	
			★★ AIRPOWER/GREATEST GAINER/MOST NEW STATIONS ★★				
22	27	3	DOWN SO LONG ATLANTIC	JEWEL	1039	708	
23	20	21	CRUSH RCA	DAVE MATTHEWS BAND	993	1072	
24	26	6	SPECIAL ALMO SOUNOS/INTERSCOPE	GARBAGE	867	732	
25	24	11	AT THE STARS ELEKTRA/EEG	BETTER THAN EZRA	766	875	
26	25	18	IT'S ALL BEEN DONE REPRISE	BARENAKED LADIES	700	773	
27	28	22	FATHER OF MINE CAPITOL	EVERCLEAR	546	640	
28	32	5	...BABY ONE MORE TIME JIVE	BRITNEY SPEARS	516	436	
29	39	2	THAT DON'T IMPRESS ME MUCH MERCURY	SHANIA TWAIN	492	305	
30	35	5	ALL I HAVE TO GIVE JIVE	BACKSTREET BOYS	458	403	
31	37	2	PRAISE YOU SKINT/ASTRALWERKS/VIRGIN	FATBOY SLIM	456	354	
32	30	9	(GOD MUST HAVE SPENT) A LITTLE MORE TIME ON YOU RCA	'N SYNC	455	487	
33	36	3	SHIMMER SMG/COLUMBIA	SHAWN MULLINS	434	366	
34	NEW		LIFE IS SWEET ELEKTRA/EEG	NATALIE MERCHANT	391	277	
35	33	16	NEVER THERE CAPRICORN/MERCURY	CAKE	388	431	
36	29	14	UNSENT MAVERICK/REPRISE	ALANIS MORISSETTE	363	532	
37	38	2	I SEE THE SUN CAPITOL	TOMMY HENRIKSEN	317	309	
38	NEW		I'M NOT RUNNING ANYMORE COLUMBIA	JOHN MELLENCAMP	312	254	
39	40	5	GOT YOU (WHERE I WANT YOU) OELICIOUS VINYL/TRAUMA	THE FLYS	304	305	
40	34	22	I'M YOUR ANGEL JIVE	R. KELLY & CELINE DION	301	417	

Songs ranked by number of detections. ○ Records showing an increase in detections over the previous week, regardless of chart movement. A record that has been on the chart for more than 20 weeks will not receive a bullet, even if it registers an increase in detections. Airpower awarded to those records that attain 900 detections for the first time. Greatest Gainer awarded to the record with the largest increase in detections. Most New Stations awarded to the record registering six or more detections at the most stations for the first time this week. If two records are tied in number of detections, the record being played on more stations is placed first. Records below the top 20 become recurrents and are removed from the chart after 26 weeks.

GREATEST GAINERS ADULT TOP 40

INCREASE IN PLAYS

JEWEL • Down So Long (ATLANTIC) +331
KRUZ +20, KTNP +20, KQMB +19, WRAL +19, WWMX +19, WOAL +17, WIOG +17, KYIS +16, KRSK +16, WXXM +15

BAZ LUHRMANN • Everybody's Free (To Wear Sunscreen) (CAPITOL) +319
KLLY +31, KZZO +26, WIOG +23, WFKS +22, KQMB +22, KTOZ +22, WAEV +20, KAMX +17, WWMW +17, KHMV +15

SHANIA TWAIN • That Don't Impress Me Much (MERCURY) +187
KYSR +29, WLNK +17, WVAF +16, KRSK +14, KHMV +13, KURB +12, KISN +12, WWMW +10, WYXR +8, WFKS +7

SUGAR RAY • Every Morning (LAVA/ATLANTIC) +157
KQMB +28, KSTZ +16, KURB +15, KHMV +14, KYIS +12, WLNK +12, KDMX +10, WMMX +8, KSIJ +8, WVOR +7

SIXPENCE NONE THE RICHER • Kiss Me (SQUINT/COLUMBIA) +152
WMBX +51, KALZ +24, KDMX +19, WLNK +18, WAEV +11, WMC +9, KVSR +8, KSTP +7, KRSK +5, WMMX +5

THIS WEEK	LAST WEEK	WKS. ON CHART	ADULT TOP 40 AUDIENCE		AUDIENCE (millions)		
			TITLE/IMPRINT/PROMOTION LABEL	ARTIST	TW	LW	
			★★★ NO. 1 ★★★				
1	2	8	EVERY MORNING LAVA/ATLANTIC	SUGAR RAY	25.105	24.453	
2	1	8	SLIDE WARNER BROS.	GOO GOO DOLLS	24.076	25.399	
3	3	8	ANGEL WARNER SUNSET/REPRISE	SARAH MCLACHLAN	21.584	22.304	
4	5	8	KISS ME SQUINT/COLUMBIA	SIXPENCE NONE THE RICHER	20.586	20.545	
5	4	8	SAVE TONIGHT WORK/ERG	EAGLE-EYE CHERRY	19.220	21.538	
6	7	8	BACK 2 GOOD LAVA/ATLANTIC	MATCHBOX 20	19.031	19.014	
7	6	8	BELIEVE WARNER BROS.	CHER	18.920	19.490	
8	8	8	LULLABY SMG/COLUMBIA	SHAWN MULLINS	14.713	17.520	
9	9	8	JUMPER ELEKTRA/EEG	THIRD EYE BLIND	13.887	14.282	
10	12	4	EVERYBODY'S FREE (TO WEAR SUNSCREEN) CAPITOL	BAZ LUHRMANN	11.599	11.074	
11	10	8	MY FAVORITE MISTAKE A&M/INTERSCOPE	SHERYL CROW	10.831	11.606	
12	16	8	IRIS WARNER SUNSET/REPRISE	GOO GOO DOLLS	10.166	10.057	
13	11	8	YOU GET WHAT YOU GIVE MCA	NEW RADICALS	10.078	11.300	
14	13	8	MARIA BEYONO	BLONDIE	10.007	10.474	
15	18	7	ANYTHING BUT DOWN A&M/INTERSCOPE	SHERYL CROW	9.413	9.124	
16	19	8	FLY AWAY VIRGIN	LENNY KRAVITZ	9.244	9.005	
17	15	8	HANDS ATLANTIC	JEWEL	8.715	10.269	
18	24	3	DOWN SO LONG ATLANTIC	JEWEL	8.366	6.488	
19	17	8	SWEETEST THING ISLAND/MERCURY	U2	8.359	9.481	
20	20	8	RUN HOLLYWOOD/ATLANTIC	COLLECTIVE SOUL	8.085	8.094	
21	23	8	WHAT IT'S LIKE TOMMY BOY	EVERLAST	7.569	6.687	
22	22	7	THE ANIMAL SONG HOLLYWOOD/COLUMBIA	SAVAGE GARDEN	7.500	7.377	
23	21	8	CRUSH RCA	DAVE MATTHEWS BAND	6.933	7.763	
24	25	8	IT'S ALL BEEN DONE REPRISE	BARENAKED LADIES	5.724	6.151	
25	29	6	SPECIAL ALMO SOUNOS/INTERSCOPE	GARBAGE	5.344	4.385	
26	26	8	AT THE STARS ELEKTRA/EEG	BETTER THAN EZRA	5.105	5.521	
27	27	8	NEVER THERE CAPRICORN/MERCURY	CAKE	4.177	4.991	
28	28	8	FATHER OF MINE CAPITOL	EVERCLEAR	3.757	4.516	
29	NEW		THAT DON'T IMPRESS ME MUCH MERCURY	SHANIA TWAIN	3.341	1.489	
30	34	3	PRAISE YOU SKINT/ASTRALWERKS/VIRGIN	FATBOY SLIM	3.244	2.511	
31	31	8	(GOD MUST HAVE SPENT) A LITTLE MORE TIME ON YOU RCA	'N SYNC	3.039	3.187	
32	33	5	...BABY ONE MORE TIME JIVE	BRITNEY SPEARS	2.998	2.531	
33	36	5	I'M NOT RUNNING ANYMORE COLUMBIA	JOHN MELLENCAMP	2.904	2.404	
34	39	2	RICK JAMES MAVERICK/REPRISE	JUDE	2.886	2.163	
35	37	3	LIFE IS SWEET ELEKTRA/EEG	NATALIE MERCHANT	2.754	2.381	
36	38	4	ALL I HAVE TO GIVE JIVE	BACKSTREET BOYS	2.609	2.333	
37	40	2	I SEE THE SUN CAPITOL	TOMMY HENRIKSEN	2.131	2.038	
38	NEW		SHIMMER SMG/COLUMBIA	SHAWN MULLINS	1.870	1.394	
39	RE-ENTRY		GOT YOU (WHERE I WANT YOU) OELICIOUS VINYL/TRAUMA	THE FLYS	1.722	1.905	
40	35	8	I'M YOUR ANGEL JIVE	R. KELLY & CELINE DION	1.697	2.406	

Songs ranked by audience, computed by cross-referencing exact times of airplay with Arbitron listener data. ○ Records showing an increase in audience over the previous week, regardless of chart movement. A record that has been on the chart for more than 20 weeks will not receive a bullet, even if it registers an increase in audience. If two records are tied in total audience, the record being played on more stations is placed first. Records become recurrents and are removed from this chart in conjunction with the Adult Top 40 Airplay chart.

Monitor RECURRENTS ADULT TOP 40

RANK	TITLE ARTIST (IMPRINT/PROMOTION LABEL)	DETECTIONS	
		TW	LW
9	ALL FOR YOU SISTER HAZEL (UNIVERSAL)	689	719
10	3 AM MATCHBOX 20 (LAVA/ATLANTIC)	663	668
11	SEMI-CHARMED LIFE THIRD EYE BLIND (ELEKTRA/EEG)	610	623
12	I DON'T WANT TO MISS A THING AEROSMITH (COLUMBIA)	581	601
13	HOOSH EVERYTHING (BLACKBIRD/SIRE)	573	579
14	KIND & GENEROUS NATALIE MERCHANT (ELEKTRA/EEG)	564	560
15	BARELY BREATHING DUNCAN SHEIK (ATLANTIC)	563	566
16	YOU'RE STILL THE ONE SHANIA TWAIN (MERCURY)	552	582
17	I DON'T WANT TO WAIT PAULA COLE (IMAGO/WARNER BROS.)	532	585
18	FROM THIS MOMENT ON SHANIA TWAIN (MERCURY)	530	588
19	IF YOU COULD ONLY SEE TONIC (POLYDOR/A&M)	527	557
20	WALKIN' ON THE SUN SMASH MOUTH (INTERSCOPE)	520	552

Recurrents are titles that have appeared on the Adult Top 40 Airplay chart for 26 weeks and have dropped below the top 20.

WPLJ New York
VP/Pgm: Tom Cuddy
PD: Scott Shannon
MD: Tony Mascaro
212-613-8000
ABC/Disney

Table with 2 columns: Rank, Song/Artist. Top 30 list for WPLJ New York.

KYSR Los Angeles*
PD: Angela Perelli
APD/MD: Greg Simms
818-955-7000
Chancellor

Table with 2 columns: Rank, Song/Artist. Top 30 list for KYSR Los Angeles.

WTMX Chicago*
VP/Pgm: Barry James
APD/MD: Jaime Kartak
312-946-1019
Bonnevillie

Table with 2 columns: Rank, Song/Artist. Top 30 list for WTMX Chicago.

WRQX Washington, DC
PD: Steve Kosbau
MD: Carol Parker
202-686-3100
ABC/Disney

Table with 2 columns: Rank, Song/Artist. Top 30 list for WRQX Washington, DC.

KDMX Dallas*
PD: Jimmy Steal
APD: Race Taylor
MD: Lisa Thomas
972-991-1029
Jacor

Table with 2 columns: Rank, Song/Artist. Top 30 list for KDMX Dallas.

WYXR Philadelphia
PD: Kurt Johnson
MD: Joe Proke
610-668-0750
Chancellor

Table with 2 columns: Rank, Song/Artist. Top 30 list for WYXR Philadelphia.

WXRQ Washington, DC
PD: Steve Kosbau
MD: Carol Parker
202-686-3100
ABC/Disney

Table with 2 columns: Rank, Song/Artist. Top 30 list for WXRQ Washington, DC.

KLLC San Francisco*
PD: Louis Kaplan
APD/MD: Julie Stoeckel
415-765-4000
Infinity

Table with 2 columns: Rank, Song/Artist. Top 30 list for KLLC San Francisco.

KHMX Houston
Dir. of Pgm: Randy James
APD: Jim Oktavec
713-790-0965
Jacor

Table with 2 columns: Rank, Song/Artist. Top 30 list for KHMX Houston.

KSTP Minneapolis
Dir. of Pgm: Todd Fisher
QM: Leighton Peck
612-642-4141
Hubbard

Table with 2 columns: Rank, Song/Artist. Top 30 list for KSTP Minneapolis.

WQAL Cleveland
PD: Mary Ellen Kachinske
MD: Steve Brown
216-696-6666
Chancellor

Table with 2 columns: Rank, Song/Artist. Top 30 list for WQAL Cleveland.

KPLZ Seattle
QM: Rob Dunlop
PD: Casey Keating
MD: Ailsa Hashimoto
206-223-5700
Fisher

Table with 2 columns: Rank, Song/Artist. Top 30 list for KPLZ Seattle.

WWMX Baltimore
PD: Bill Pasha
MD: Greg Carpenter
410-825-5400
Infinity

Table with 2 columns: Rank, Song/Artist. Top 30 list for WWMX Baltimore.

WTIC Hartford*
OM: Steve Saltford
MD: David Simpson
860-522-1080
Infinity

Table with 2 columns: Rank, Song/Artist. Top 30 list for WTIC Hartford.

KZZP Phoenix*
OM: Dan Penseghl
PD: Dave Cooper
602-279-5579
Jacor

Table with 2 columns: Rank, Song/Artist. Top 30 list for KZZP Phoenix.

AIRPLAY Monitor POWER PLAYLISTS

ADULT TOP 40 FOR WEEK ENDING MARCH 28, 1999

KRKS Portland
PD: Joel Grey
APD/MD: Jim Allen
503-223-9791
Entercom



	TW	LW
1 Matchbox 20, Real World	50	37
2 Sugar Ray, Every Morning	49	48
3 Edwyn McCain, I'll Be	47	50
4 Goo Goo Dolls, Slide	47	46
5 Cher, Believe	47	33
6 Sarah McLachlan, Angel	46	45
7 Goo Goo Dolls, Ins	45	48
8 Jewel, Hands	38	43
9 Eagle-Eye Cherry, Save Tonight	38	38
10 Sixpence None The Richer, Kiss Me	37	32
11 Shania Twain, That Don't Impress Me Much	37	23
12 Natalie Imbruglia, Torn	37	32
13 Third Eye Blind, Jumper	37	33
14 Sheryl Crow, My Favorite Mistake	34	41
15 Green Day, Time Of Your Life	34	36
16 Blondie, Mana	31	26
17 Savage Garden, The Animal Song	31	29
18 Matchbox 20, Back 2 Good	29	30
19 Lenny Kravitz, Fly Away	29	27
20 Sheryl Crow, Anything But Down	28	26
21 Jewel, Down So Long	26	10
22 Baz Luhrmann, Everybody's Free	17	14
23 Semisonic, Closing Time	17	17
24 Collective Soul, Run	17	13
25 Britney Spears, Baby One More Time	17	18
26 Everlast, What It's Like	17	18
27 Fastball, The Way	16	15
28 Backstreet Boys, As Long As You Love Me	16	18
29 Jennifer Paige, Crush	16	16
30 Smash Mouth, Walkin' On The Sun	16	16

KZZO Sacramento*
PD: Garry Ferreri
APD: Jim Matthews
MD: Sonia Jackson
916-923-6800
Infinity



	TW	LW
1 Eve 6, Inside Out	69	66
2 Everlast, What It's Like	65	69
3 Sarah McLachlan, Angel	62	60
4 Goo Goo Dolls, Slide	62	65
5 Sixpence None The Richer, Kiss Me	62	63
6 Sheryl Crow, My Favorite Mistake	60	44
7 Sugar Ray, Every Morning	58	61
8 Lenny Kravitz, Fly Away	54	62
9 The Flys, Got You	52	55
10 Everclear, Father Of Mine	51	48
11 Baz Luhrmann, Everybody's Free	49	23
12 Matchbox 20, Back 2 Good	47	37
13 Jewel, Hands	40	1
14 Shawn Mullins, Lullaby	39	20
15 Collective Soul, Run	36	32
16 Fuel, Shimmer	35	22
17 U2, Sweetest Thing	35	39
18 Natalie Merchant, Life Is Sweet	34	32
19 My Friend Steve, Charmed	34	22
20 Jewel, Down So Long	33	31
21 Tonic, If You Could Only See	31	31
22 Semisonic, Closing Time	30	23
23 Sheryl Crow, Anything But Down	29	32
24 Eagle-Eye Cherry, Save Tonight	28	61
25 Natalie Imbruglia, Torn	27	27
26 Fatboy Slim, Praise You	20	19
27 Matchbox 20, 3 AM	18	20
28 Third Eye Blind, Semi-Charmed Life	18	15
29 Loreena McKennitt, The Mummers' Dance	18	18
30 Tai Bachman, She's So High	18	3

WSSR Tampa*
MD: Robert Harder
813-536-9600
Clear Channel



	TW	LW
1 Third Eye Blind, Jumper	57	55
2 Eagle-Eye Cherry, Save Tonight	56	60
3 Goo Goo Dolls, Slide	56	29
4 Eve 6, Inside Out	54	53
5 Sugar Ray, Every Morning	53	55
6 Matchbox 20, Back 2 Good	50	53
7 Sarah McLachlan, Angel	47	58
8 New Radicals, You Get What You Give	42	26
9 Lenny Kravitz, Fly Away	38	35
10 Sixpence None The Richer, Kiss Me	37	37
11 Everclear, Father Of Mine	37	25
12 Blondie, Mana	36	38
13 U2, Sweetest Thing	34	33
14 Sheryl Crow, My Favorite Mistake	34	30
15 Shawn Mullins, Lullaby	31	31
16 Garbage, Special	28	26
17 Everlast, What It's Like	26	25
18 Dave Matthews Band, Crush	24	29
19 Imani Coppola, Legend Of A Cowgirl	21	19
20 Loreena McKennitt, The Mummers' Dance	21	15
21 Collective Soul, Run	20	20
22 Cake, Never There	20	21
23 Meredith Brooks, What Would Happen	18	12
24 My Friend Steve, Charmed	18	17
25 Loreena McKennitt, The Mummers' Dance	17	25
26 The Mighty Mighty Bosstones, The Impression	17	17
27 The Flys, Got You	17	13
28 No Doubt, Don't Speak	16	14
29 Sister Seven, Know What You Mean	16	17
30 Meredith Brooks, Bltch	15	10

WKTI Milwaukee
PD: Danny Clayton
APD/MD: Leonard Peace
414-967-5339
Journal



	TW	LW
1 Goo Goo Dolls, Ins	41	41
2 Eagle-Eye Cherry, Save Tonight	40	45
3 Shawn Mullins, Lullaby	39	41
4 Matchbox 20, Back 2 Good	39	41
5 Goo Goo Dolls, Slide	38	45
6 Green Day, Time Of Your Life	38	38
7 Sarah McLachlan, Angel	37	37
8 New Radicals, You Get What You Give	27	27
9 Cher, Believe	26	29
10 Sugar Ray, Every Morning	26	31
11 Third Eye Blind, Jumper	25	25
12 Barenaked Ladies, It's All Been Done	25	17
13 Faith Hill, This Kiss	14	14
14 Natalie Imbruglia, Torn	13	14
15 Backstreet Boys, Quit Playing Games	13	12
16 Matchbox 20, Real World	11	11
17 Sister Hazel, All For You	11	18
18 Backstreet Boys, As Long As You Love Me	10	18
19 Fastball, The Way	10	13
20 Barenaked Ladies, One Week	10	9
21 Duncan Sheik, Barely Breathing	10	13
22 Hootie & The Blowfish, I Will Wait	10	5
23 Dionne Farris, I Know	10	5
24 Smash Mouth, Walkin' On The Sun	9	12
25 Fine Young Cannibals, She Drives Me Crazy	9	9
26 Third Eye Blind, Semi-Charmed Life	9	14
27 Shania Twain, You're Still The One	9	7
28 General Public, I'll Take You There	9	5
29 Hootie & The Blowfish, I Will Wait	9	5
30 Cece Peniston, Finally	9	9

WMYX Milwaukee
PD/MD: Brian Kelly
APD: Jim Morales
414-529-1250
Sinclair



	TW	LW
1 Cher, Believe	47	46
2 Sugar Ray, Every Morning	46	45
3 Goo Goo Dolls, Slide	46	45
4 Eagle-Eye Cherry, Save Tonight	45	43
5 Matchbox 20, Back 2 Good	45	47
6 'N Sync, God Must Have Spent A Little M	44	44
7 Monica, Angel Of Mine	44	33
8 Sixpence None The Richer, Kiss Me	28	24
9 Backstreet Boys, All I Have To Give	28	11
10 Britney Spears, Baby One More Time	27	14
11 U2, Sweetest Thing	26	23
12 Brandy, Me Against The World	25	28
13 Shawn Mullins, Lullaby	20	16
14 Barenaked Ladies, One Week	19	20
15 Barenaked Ladies, It's All Been Done	19	21
16 Fastball, The Way	19	20
17 Sarah McLachlan, Angel	18	28
18 Shania Twain, You're Still The One	18	20
19 Matchbox 20, Real World	17	14
20 Backstreet Boys, I'll Never Break Your H	17	14
21 Edwyn McCain, I'll Be	16	12
22 Jennifer Paige, Crush	14	19
23 Alanis Morissette, Thank U	14	12
24 The Wallflowers, One Headlight	13	12
25 Third Eye Blind, Jumper	13	15
26 Savage Garden, I Want You	13	12
27 Third Eye Blind, How's It Going To Be	13	12
28 Backstreet Boys, As Long As You Love Me	12	12
29 Amy Grant, Take A Little Time	12	11
30 No Mercy, Where Do You Go	12	11

WENS Indianapolis
PD: Greg Dunkin
MD: Jim Cerone
317-266-9700
Emmis



	TW	LW
1 Shawn Mullins, Lullaby	43	44
2 Sarah McLachlan, Angel	41	40
3 John Mellencamp, I'm Not Running Anymore	40	42
4 Barenaked Ladies, One Week	40	39
5 New Radicals, You Get What You Give	31	31
6 Matchbox 20, Back 2 Good	30	30
7 Sugar Ray, Every Morning	30	28
8 Jewel, Hands	30	31
9 Eagle-Eye Cherry, Save Tonight	29	29
10 Semisonic, Closing Time	29	29
11 Sheryl Crow, My Favorite Mistake	28	28
12 Sixpence None The Richer, Kiss Me	28	29
13 Shania Twain, That Don't Impress Me Much	28	28
14 Goo Goo Dolls, Slide	28	29
15 Faith Hill, This Kiss	25	25
16 Goo Goo Dolls, Ins	23	22
17 Natalie Imbruglia, Torn	23	22
18 Everything, Hooch	23	14
19 Aerosmith, I Don't Want To Miss A Thing	22	20
20 Sheryl Crow, Anything But Down	22	21
21 Shania Twain, You're Still The One	21	19
22 Cher, Believe	19	22
23 Savage Garden, The Animal Song	19	20
24 Shania Twain, From This Moment On	17	17
25 Savage Garden, Truly Madly Deeply	17	13
26 Paula Cole, I Don't Want To Wait	17	14
27 Blessid Union Of Souls, I Wanna Be There	16	12
28 Third Eye Blind, Semi-Charmed Life	16	14
29 Elton John, Something About The Way You	12	15
30 Shawn Mullins, Shimmer	12	19

KSMG San Antonio
OM: Virgil Thompson
PD: Andy Holt
MD: Tom Lazar
210-615-5400
Cox



	TW	LW
1 Shawn Mullins, Lullaby	41	40
2 Eagle-Eye Cherry, Save Tonight	41	42
3 Goo Goo Dolls, Ins	39	38
4 Matchbox 20, 3 AM	37	39
5 Natalie Imbruglia, Torn	32	32
6 Fastball, The Way	30	30
7 Cher, Believe	30	28
8 Shania Twain, You're Still The One	29	30
9 Backstreet Boys, As Long As You Love Me	28	27
10 Goo Goo Dolls, Slide	28	27
11 Sarah McLachlan, Angel	28	28
12 Edwyn McCain, I'll Be	26	27
13 Matchbox 20, Real World	25	23
14 Sugar Ray, Every Morning	23	22
15 Aerosmith, I Don't Want To Miss A Thing	22	22
16 Barenaked Ladies, It's All Been Done	20	20
17 Third Eye Blind, Jumper	19	18
18 Third Eye Blind, Semi-Charmed Life	15	15
19 Collective Soul, The World I Know	15	13
20 Eric Clapton, Change The World	15	15
21 Shawn Colvin, Sunny Came Home	15	15
22 Paula Cole, I Don't Want To Wait	15	16
23 Elton John, Something About The Way You	15	15
24 The Wallflowers, One Headlight	15	18
25 Matchbox 20, Back 2 Good	15	13
26 The Cardigans, Lovelock	14	14
27 Backstreet Boys, Quit Playing Games	14	14
28 Sister Hazel, All For You	14	14
29 Jewel, You Were Meant For Me	14	14
30 Police, Every Breath You Take	14	11

WSHE Orlando*
PD: Katherine Brown
MD: Shark
407-916-7790
Clear Channel



	TW	LW
1 Dave Matthews Band, Crush	51	45
2 Goo Goo Dolls, Slide	48	51
3 Sixpence None The Richer, Kiss Me	47	44
4 Matchbox 20, Back 2 Good	47	44
5 Lenny Kravitz, Fly Away	47	43
6 My Friend Steve, Charmed	45	43
7 Sugar Ray, Every Morning	44	43
8 Soul Searching, Circles	42	38
9 Baz Luhrmann, Everybody's Free	29	29
10 Sheryl Crow, Anything But Down	30	27
11 New Radicals, You Get What You Give	29	26
12 Jewel, Down So Long	29	21
13 Jude, Rtk James	29	25
14 Semisonic, Secret Smile	28	24
15 Shawn Mullins, Shimmer	27	25
16 Collective Soul, Run	27	27
17 Better Than Ezra, At The Stars	26	27
18 Wes Cunningham, So It Goes	25	29
19 Fuel, Shimmer	25	22
20 Blondie, Mana	24	27
21 Everything, Good Thing	24	27
22 Fatboy Slim, Praise You	23	22
23 Sarah McLachlan, Angel	21	20
24 Garbage, Special	21	20
25 Everclear, Father Of Mine	20	20
26 Bell, Book & Candle, Rescue Me	20	19
27 Backstreet Boys, All I Have To Give	19	20
28 Eve 6, Inside Out	19	16
29 Audra & Alayna, Tell Me	18	18
30 Third Eye Blind, Jumper	17	18

WLNK Charlotte*
PD: Mike Edwards
MD: Patty Vaughn
704-374-3500
Jefferson Pilot



	TW	LW
1 Cher, Believe	42	30
2 Eagle-Eye Cherry, Save Tonight	41	44
3 Sugar Ray, Every Morning	40	43
4 Goo Goo Dolls, Slide	40	42
5 Sarah McLachlan, Angel	38	38
6 Shawn Mullins, Lullaby	38	37
7 Sheryl Crow, My Favorite Mistake	34	40
8 Barenaked Ladies, It's All Been Done	32	25
9 Sixpence None The Richer, Kiss Me	31	33
10 Lenny Kravitz, Fly Away	30	26
11 Third Eye Blind, Jumper	30	27
12 Matchbox 20, Real World	29	28
13 Hootie & The Blowfish, I Will Wait	28	28
14 Matchbox 20, Back 2 Good	28	28
15 Goo Goo Dolls, Ins	27	15
16 Jewel, Hands	24	9
17 Baz Luhrmann, Everybody's Free	24	20
18 Hootie & The Blowfish, Only Lonely	22	17
19 Shania Twain, That Don't Impress Me Much	21	4
20 Everlast, What It's Like	16	2
21 Everything, Hooch	15	19
22 Sister Hazel, All For You	15	16
23 Collective Soul, Run	11	15
24 Marcy Playground, Sex & Candy	14	14
25 Semisonic, Closing Time	13	12
26 Duncan Sheik, Barely Breathing	13	13
27 Lisa Loeb, I Do	13	10
28 Savage Garden, The Animal Song	13	13
29 Third Eye Blind, Semi-Charmed Life	13	13
30 Jewel, Down So Long	12	12
Tonic, If You Could Only See	12	16

WKZL Greensboro*
PD: Jeff McHugh
MD: Doug McKnight
336-274-8042
Dick Broadcasting



	TW	LW
1 Eagle-Eye Cherry, Save Tonight	71	57
2 Goo Goo Dolls, Slide	68	69
3 Sugar Ray, Every Morning	68	69
4 Shawn Mullins, Lullaby	68	55
5 Sheryl Crow, My Favorite Mistake	67	65
6 Sixpence None The Richer, Kiss Me	67	68
7 Third Eye Blind, Jumper	54	32
8 Edwyn McCain, I Could Not Ask For More	50	51
9 Jewel, Down So Long	49	50
10 Everlast, What It's Like	48	12
11 Lenny Kravitz, Fly Away	44	71
12 Sarah McLachlan, Angel	34	44
13 Jewel, Hands	34	34
14 Goo Goo Dolls, Ins	28	19
15 Edwyn McCain, I'll Be	26	18
16 New Radicals, You Get What You Give	24	23
17 Everything, Hooch	23	20
18 Semisonic, Closing Time	23	23
19 Natalie Imbruglia, Torn	22	18
20 Matchbox 20, Back 2 Good	22	34
21 Everclear, I Will Buy You A New Life	21	19
22 Matchbox 20, Push	21	15
23 Blondie, Mana	21	15
24 Barenaked Ladies, One Week	21	20
25 Chumbawamba, Tubthumping	21	20
26 Far Too Jones, As Good As You	21	21
27 Alanis Morissette, Unsent	20	16
28 Hootie & The Blowfish, Only Lonely	20	11
29 Sister Hazel, All For You	20	20
30 Hootie & The Blowfish, I Will Wait	20	16

KISN Salt Lake City
PD: Sam Elliott
MD: Brian deGeus
801-262-9797
Trumper



	TW	LW
1 Shawn Mullins, Lullaby	45	45
2 Sarah McLachlan, Angel	45	45
3 Whitney Houston & Mariah Carey, When You	41	44
4 Cher, Believe	41	43
5 Jewel, Hands	40	37
6 R. Kelly & Ceeline Dion, I'm Your Angel	39	39

Upward-moving songs ranked in order of spin count. Songs are removed if they lose more than 5% of their detections from previous week or if their spin count declines for two consecutive weeks.

MOST NEW STATIONS

Songs detecting six or more spins at new stations this week

	NEW STATIONS
JEWEL <i>Down So Long (Atlantic)</i>	11
SHANIA TWAIN <i>That Don't Impress Me Much (Mercury)</i>	8
RICKY MARTIN <i>Livin' La Vida Loca (C2)</i>	6



Total Plays/Gain

JEWEL 1039/331
Down So Long (Atlantic)

Total Stations: 52/Chart Move: 27-22
 Heavy (30+ plays): 7 KAMX, KRUZ, KZZO, WKZL, WPNT, WTIC, WTMX
 Medium (15-29): 31 KDMX, KEZR, KFMB, KLLY, KMXB, KPEK, KPLZ, KOMB, KRSK, KSTP, KTNP, KTOZ, KYSR, KVUU, KYIS, KYSR, KZZP, WAEV, WIOG, WKDD, WMC, WMBX, WPLJ, WQAL, WQLH, WRAL, WSHE, WVAF, WVMX, WWMX, WXXM
 Light (Under 15): 14
 New Airplay This Week: 11 KDMX, KLLC, KLLY, KQMB, KTNP, KYIS, KYKY, WIOG, WQAL, WRAL, WWMX



Total Plays/Gain

GARBAGE 867/135
Special (Almo Sounds/Interscope)

Total Stations: 50/Chart Move: 26-24
 Heavy (30+): 8 KFMB, KLLY, KMXB, KRUZ, WIOG, WMBX, WPT, WVAF
 Medium (15-29): 25 KBBT, KEZR, KLLC, KPEK, KQMB, KSTZ, KTOZ, KYSR, KVUU, KYSR, KZZO, KZZP, WAEV, WAKS, WKDD, WMBX, WPLJ, WPNT, WQLH, WSHE, WSSR, WTIC, WTMX, WXXM, WZNE
 Light (Under 15): 17
 New Airplay This Week: 3 WKDD, WPLJ, WTIC

BRITNEY SPEARS 516/80
...Baby One More Time (Jive)

Total Stations: 27/Chart Move: 32-28
 Heavy (30+): 8 KPLZ, KSII, WAKS, WBAM, WIOG, WKQI, WQLH, WVAF
 Medium (15-29): 6 KRSK, KZZP, WLTS, WMYX, WWWW, WYXR
 Light (Under 15): 13
 New Airplay This Week: 2 WKQI, WMC

SHANIA TWAIN 492/187
That Don't Impress Me Much (Mercury)

Total Stations: 38/Chart Move: 39-29
 Heavy (30+): 3 KRSK, WAKS, WVAF
 Medium (15-29): 12 KALZ, KPEK, KURB, KVUU, KYSR, WENS, WFKS, WIOG, WKDD, WLNK, WMC, WQLH
 Light (Under 15): 23
 New Airplay This Week: 8 KHM, KISN, KYSR, WLNK, WOMX, WSNE, WWWW, WYXR

BACKSTREET BOYS 458/55
All I Have To Give (Jive)

Total Stations: 28/Chart Move: 35-30
 Heavy (30+): 6 KSII, KURB, WAKS, WIOG, WQLH, WVAF
 Medium (15-29): 7 KZZP, WAEV, WFKS, WMYX, WRAL, WSNE, WYXR
 Light (Under 15): 15

FATBOY SLIM 456/102
Praise You (Skint/Astralwerks/Virgin)

Total Stations: 28/Chart Move: 37-31
 Heavy (30+): 3 KLLC, KTNP, KTOZ
 Medium (15-29): 13 KBBT, KFMB, KLLY, KPEK, KYSR, KZZO, WBAM, WMBX, WPLJ, WPNT, WSHE, WTMX, WZNE
 Light (Under 15): 12
 New Airplay This Week: 5 KBBT, KYSR, WMBX, WPLJ, WPT

SHAWN MULLINS 434/68
Shimmer (SMG/Columbia)

Total Stations: 26/Chart Move: 36-33
 Heavy (30+): 3 KAMX, KRUZ, KZZP
 Medium (15-29): 11 KBBT, KMXB, KPEK, KTOZ, KVUU, WAKS, WENS, WKDD, WMBX, WMC, WSHE
 Light (Under 15): 12
 New Airplay This Week: 5 KLLC, KMXB, KZZO, WMBX, WMC

NATALIE MERCHANT 391/114
Life Is Sweet (Elektra/EEG)

Total Stations: 32/Chart Move: Debut 34
 Heavy (30+): 3 KAMX, KZZO, WPT
 Medium (15-29): 8 KPEK, KPLZ, KRUZ, KTNP, KTOZ, WKDD, WPLJ, WWMX
 Light (Under 15): 21
 New Airplay This Week: 5 KBEE, KURB, WFKS, WMBX, WTMX

TOMMY HENRIKSEN 317/8
I See The Sun (Capitol)

Total Stations: 17/Chart Move: 38-37
 Heavy (30+): 3 KFMB, KPEK, WTMX
 Medium (15-29): 9 KLLC, KLLY, KMXB, KTNP, KZZO, WMBX, WPT, WQLH, WZNE
 Light (Under 15): 5

JOHN MELLENCAMP 312/58
I'm Not Running Anymore (Columbia)

Total Stations: 16/Chart Move: Debut 38
 Heavy (30+): 4 KSTP, WENS, WMBX, WTMX
 Medium (15-29): 5 KPEK, KURB, KYIS, WKDD, WMC
 Light (Under 15): 7

CHART BOUND

Total Plays/Gain

MY FRIEND STEVE 276/23
Charmed (Mammoth)

Total Stations: 20
 Heavy (30+): 4 KBBT, KTNP, KZZO, WSHE

Medium (15-29): 4 KRUZ, KTOZ, WMBX, WSSR
 Light (Under 15): 12
 New Airplay This Week: 1 WXXM

FUEL 272/33
Shimmer (550 Music/ERG)

Total Stations: 16
 Heavy (30+): 3 KZZO, KZZP, WPNT
 Medium (15-29): 4 KBBT, KDMX, KTNP, WSHE
 Light (Under 15): 9
 New Airplay This Week: 1 KDMX

JUDE 269/47
Rick James (Maverick/Reprise)

Total Stations: 15
 Heavy (30+): 1 WTMX
 Medium (15-29): 9 KBBT, KFMB, KMXB, KPEK, KYSR, KYSR, WBMX, WPT, WSHE
 Light (Under 15): 5
 New Airplay This Week: 4 KLLY, KQMB, KYSR, WSSR

FASTBALL 255/64
Out Of My Head (Hollywood)

Total Stations: 20
 Heavy (30+): 1 KAMX
 Medium (15-29): 8 KLLY, KPEK, KTNP, KZZO, WAKS, WKDD, WPT, WQAL
 Light (Under 15): 11
 New Airplay This Week: 3 WKDD, WMMX, WXXM

MONICA 216/28
Angel Of Mine (Arista)

Total Stations: 12
 Heavy (30+): 3 KISN, WIOG, WMYX
 Medium (15-29): 3 KSII, KZZP, WVAF
 Light (Under 15): 6

BON JOVI 185/29
Real Life (Reprise)

Total Stations: 16
 Heavy (30+): 0
 Medium (15-29): 5 KVUU, WIOG, WKDD, WQLH, WVAF
 Light (Under 15): 11
 New Airplay This Week: 4 KBEE, KURB, WMC, WMXL

MULBERRY LANE 176/52
Harmless (Refuge/MCA)

Total Stations: 17
 Heavy (30+): 0
 Medium (15-29): 4 KISN, WPNT, WQLH, WWMX
 Light (Under 15): 13
 New Airplay This Week: 2 WKDD, WQAL

MADONNA 169/19
Nothing Really Matters (Maverick/Warner Bros.)

Total Stations: 26
 Heavy (30+): 1 WVAF
 Medium (15-29): 4 KISN, KRSK, KSTZ, WIOG
 Light (Under 15): 21
 New Airplay This Week: 1 KRSK

BRANDY 164/5
Have You Ever? (Atlantic)

Total Stations: 22
 Heavy (30+): 2 KSII, WIOG
 Medium (15-29): 3 KZZP, WMYX, WVAF
 Light (Under 15): 17

BLESSID UNION OF SOULS 150/43
Hey Leonardo (She Likes Me For Me) (Push/V2)

Total Stations: 13
 Heavy (30+): 1 WBAM
 Medium (15-29): 2 WKDD, WVAF
 Light (Under 15): 10
 New Airplay This Week: 5 KLLC, KLLY, WFKS, WMBX, WQAL

98 DEGREES 141/43
The Hardest Thing (Motown/Universal)

Total Stations: 20
 Heavy (30+): 1 WVAF
 Medium (15-29): 3 KSII, WAKS, WIOG
 Light (Under 15): 16
 New Airplay This Week: 1 KURB

PHIL COLLINS 136/8
True Colors (Face Value/Atlantic)

Total Stations: 18
 Heavy (30+): 0
 Medium (15-29): 4 KISN, WOMX, WSNE, WWDE
 Light (Under 15): 14

JOEY MCINTYRE 136/1
Stay The Same (C2)

Total Stations: 18
 Heavy (30+): 3 WAKS, WIOG, WVAF
 Medium (15-29): 0
 Light (Under 15): 15

MARVELOUS 3 132/32
Freak Of The Week (HIFI/Elektra/EEG)

Total Stations: 11
 Heavy (30+): 0
 Medium (15-29): 4 KFMB, KTNP, KZZP, WPT
 Light (Under 15): 7
 New Airplay This Week: 2 WMBX, WVAF

RUFUS WAINWRIGHT 104/-5
April Fools (DreamWorks)

Total Stations: 10
 Heavy (30+): 0
 Medium (15-29): 3 KBBT, KSTZ, KTOZ
 Light (Under 15): 7

TAL BACHMAN 89/54
She's So High (Columbia)

Total Stations: 10
 Heavy (30+): 0
 Medium (15-29): 4 KFMB, KHM, KZZO, WMBX
 Light (Under 15): 6
 New Airplay This Week: 3 KFMB, KHM, KZZO

RICKY MARTIN 81/81
Livin' La Vida Loca (C2)

Total Stations: 10
 Heavy (30+): 0
 Medium (15-29): 1 KYSR
 Light (Under 15): 9
 New Airplay This Week: 6 KBBT, KFMB, KLLY, KYSR, WAKS, WBMX

B*WITCHED 79/17
C'est La Vie (Epic)

Total Stations: 17
 Heavy (30+): 0
 Medium (15-29): 3 WAKS, WBAM, WVAF
 Light (Under 15): 14

TLC 75/9
No Scrubs (LaFace/Arista)

Total Stations: 5
 Heavy (30+): 1 WIOG
 Medium (15-29): 1 WVAF
 Light (Under 15): 3

DUNCAN SHEIK 66/26
That Says It All (Atlantic)

Total Stations: 5
 Heavy (30+): 0
 Medium (15-29): 1 WPT
 Light (Under 15): 4
 New Airplay This Week: 1 WKZL

BELL, BOOK & CANDLE 60/-2
Rescue Me (Blackbird/Atlantic)

Total Stations: 6
 Heavy (30+): 0

Medium (15-29): 2 WPNT, WSHE
 Light (Under 15): 4

EAGLE-EYE CHERRY 57/56
Falling In Love Again (WORK/ERG)

Total Stations: 5
 Heavy (30+): 1 WMBX
 Medium (15-29): 1 KRUZ
 Light (Under 15): 3
 New Airplay This Week: 2 KRUZ, WMBX

GINGER MACKENZIE 54/0
The Garden Of You And I (Earthnoise)

Total Stations: 3
 Heavy (30+): 1 KAMX
 Medium (15-29): 0
 Light (Under 15): 2

THE CRANBERRIES 50/14
Promises (Island/Mercury)

Total Stations: 7
 Heavy (30+): 0
 Medium (15-29): 2 KLLC, WPNT
 Light (Under 15): 5

PRETENDERS 45/3
Loving You Is All I Know (Hollywood)

Total Stations: 6
 Heavy (30+): 0
 Medium (15-29): 1 WQAL
 Light (Under 15): 5
 New Airplay This Week: 1 KURB

ALANIS MORISSETTE 36/1
Joining You (Maverick/Reprise)

Total Stations: 1
 Heavy (30+): 1 WPNT
 Medium (15-29): 0
 Light (Under 15): 0

WHITNEY HOUSTON FEAT. FAITH EVANS & KELLY PRICE 31/15
Heartbreak Hotel (Arista)

Total Stations: 3
 Heavy (30+): 0
 Medium (15-29): 1 WIOG
 Light (Under 15): 2

'N SYNC 30/17
I Drive Myself Crazy (RCA)

Total Stations: 5
 Heavy (30+): 0
 Medium (15-29): 0
 Light (Under 15): 5
 New Airplay This Week: 1 WVAF

MICHELLE LEWIS 30/13
Homesick (Giant/Warner Bros.)

Total Stations: 4
 Heavy (30+): 0
 Medium (15-29): 0
 Light (Under 15): 4
 New Airplay This Week: 1 WSSR

FLEMING & JOHN 27/2
The Pearl (Universal)

Total Stations: 2
 Heavy (30+): 0
 Medium (15-29): 1 KLLC
 Light (Under 15): 1

AIR 25/2
All I Need (Astralwerks)

Total Stations: 1
 Heavy (30+): 0
 Medium (15-29): 1 KLLC
 Light (Under 15): 0

Monitor AIRPLAY **SONG ACTIVITY REPORTS** FOR WEEK ENDING MARCH 28, 1999

Total Plays/Gain									
458/55					2272/90				
All I Have To Give (Jive)									
Total Stations: 28 Chart Move: 35-30									
City	Station	PL	W	L	W	L	W	L	IP
New York	WPLJ	1	1	1	1	1	1	1	1
Chicago	KYSR	1	1	1	1	1	1	1	1
San Francisco	WTKM	1	1	1	1	1	1	1	1
Philadelphia	WXXM	1	1	1	1	1	1	1	1
Detroit	WXRZ	28	26	28	138				
Dallas	KDMX								
Wash. DC	WROX								
Houston	WBRX	2	1	1	3				
Boston	WBXX								
Seattle	KPLZ								
San Diego	KFMB								
Newark	KSTP								
St. Louis	KYKY	1	1	1	8				
Baltimore	WMMX								
Phoenix	WDRV								
Tampa	WWSR	27	23	50	40				
Cleveland	WAKS	46	48	49	578				
Port. OR	WBAL	1	1	1	1				
Cincinnati	WKRC								
Milwaukee	WKTI								
Sacram.	WYXY	28	11	39	24				
San Jose	KEZR								
Providence	WFSW	26	9	2	37				
Norfolk	WPTB	4	6	5	40				
San Antonio	KSMG								
Salt Lake	KISN	1	1	1	3				
Indian	KOMB								
	WENS								

Total Plays/Gain									
456/102					272/33				
Praise You (Skint/Astralwerks/Virgin)									
Total Stations: 28 Chart Move: 37-31									
City	Station	PL	W	L	W	L	W	L	IP
New York	WPLJ	16	16	16	16				
Chicago	KYSR	29	33	34	94				
San Francisco	WTKM	17	17	17	77				
Philadelphia	WXXM	5	5	5	5				
Detroit	WXRZ								
Dallas	KDMX								
Wash. DC	WROX								
Houston	WBRX	10	15	7	48				
Boston	WBXX								
Seattle	KPLZ								
San Diego	KFMB	23	16	8	47				
Newark	KSTP								
St. Louis	KYKY								
Baltimore	WMMX								
Phoenix	WDRV								
Tampa	WWSR								
Cleveland	WAKS								
Port. OR	WBAL	15	4	19	19				
Cincinnati	WKRC								
Milwaukee	WKTI	2	2	2	22				
Sacram.	WYXY	23	24	137	53				
San Jose	KEZR								
Providence	WFSW								
Norfolk	WPTB	8	8	8	21				
San Antonio	KSMG								
Salt Lake	KISN	2	1	1	13				
Indian	KOMB								
	WENS								

Total Plays/Gain									
1322/95					867/135				
Run (Hollywood/Atlantic)									
Total Stations: 65 Chart Move: 15-12									
City	Station	PL	W	L	W	L	W	L	IP
New York	WPLJ	25	22	26	75				
Chicago	KYSR	16	16	17	10				
San Francisco	WTKM	31	27	30	338				
Philadelphia	WXXM	14	13	20	173				
Detroit	WXRZ	1	1	1	1				
Dallas	KDMX	2	1	4	4				
Wash. DC	WROX								
Houston	WBRX	8	15	26	26				
Boston	WBXX	20	20	148	104				
Seattle	KPLZ								
San Diego	KFMB								
Newark	KSTP								
St. Louis	KYKY	2	2	1	3				
Baltimore	WMMX								
Phoenix	WDRV								
Tampa	WWSR	25	23	15	77				
Cleveland	WAKS								
Port. OR	WBAL	20	19	11	62				
Cincinnati	WKRC								
Milwaukee	WKTI	1	3	5	5				
Sacram.	WYXY	59	53	34	406				
San Jose	KEZR								
Providence	WFSW								
Norfolk	WPTB	36	33	22	11				
San Antonio	KSMG								
Salt Lake	KISN								
Indian	KOMB	1	2	2	11				
	WENS								

Total Plays/Gain									
1298/136					317/8				
Anything But Down (A&M/Interscope)									
Total Stations: 63 Chart Move: 16-13									
City	Station	PL	W	L	W	L	W	L	IP
New York	WPLJ	34	30	26	155				
Chicago	KYSR	20	18	20	127				
San Francisco	WTKM	43	45	29	38				
Philadelphia	WXXM	17	16	18	143				
Detroit	WXRZ	12	14	14	15				
Dallas	KDMX								
Wash. DC	WROX	16	21	22	59				
Houston	WBRX	16	15	68	10				
Boston	WBXX	24	24	19	145				
Seattle	KPLZ								
San Diego	KFMB								
Newark	KSTP								
St. Louis	KYKY	8	6	1	15				
Baltimore	WMMX								
Phoenix	WDRV								
Tampa	WWSR	4	5	6	30				
Cleveland	WAKS								
Port. OR	WBAL	23	20	21	73				
Cincinnati	WKRC								
Milwaukee	WKTI	1	1	1	2				
Sacram.	WYXY	29	32	31	118				
San Jose	KEZR								
Providence	WFSW								
Norfolk	WPTB	36	29	34	178				
San Antonio	KSMG								
Salt Lake	KISN								
Indian	KOMB	22	21	14	57				
	WENS								

Total Plays/Gain									
1142/123					1039/331				
Everlast What It's Like (Tommy Boy)									
Total Stations: 46 Chart Move: 21-18									
City	Station	PL	W	L	W	L	W	L	IP
New York	WPLJ	32	21	24	89				
Chicago	KYSR	36	39	33	235				
San Francisco	WTKM	33	16	12	74				
Philadelphia	WXXM	11	13	24	138				
Detroit	WXRZ	1	1	1	1				
Dallas	KDMX								
Wash. DC	WROX								
Houston	WBRX	3	1	1	10				
Boston	WBXX	10	8	8	70				
Seattle	KPLZ								
San Diego	KFMB								
Newark	KSTP								
St. Louis	KYKY	1	1	1	3				
Baltimore	WMMX								
Phoenix	WDRV								
Tampa	WWSR	35	34	33	208				
Cleveland	WAKS								
Port. OR	WBAL	41	41	37	146				
Cincinnati	WKRC								
Milwaukee	WKTI	3	2	9	9				
Sacram.	WYXY	65	69	68	540				
San Jose	KEZR								
Providence	WFSW								
Norfolk	WPTB	42	42	43	431				
San Antonio	KSMG								
Salt Lake	KISN								
Indian	KOMB	22	27	20	88				
	WENS								

Total Plays/Gain									
456/102					272/33				
Fatboy Slim Praise You (Skint/Astralwerks/Virgin)									
Total Stations: 28 Chart Move: 37-31									
City	Station	PL	W	L	W	L	W	L	IP
New York	WPLJ	16	16	16	16				
Chicago	KYSR	29	33	34	94				
San Francisco	WTKM	17	17	17	77				
Philadelphia	WXXM	5	5	5	5				
Detroit	WXRZ								
Dallas	KDMX								
Wash. DC	WROX								
Houston	WBRX	10	15	7	48				
Boston	WBXX								
Seattle	KPLZ								
San Diego	KFMB	23	16	8	47				
Newark	KSTP								
St. Louis	KYKY								
Baltimore	WMMX								
Phoenix	WDRV								
Tampa	WWSR								
Cleveland	WAKS								
Port. OR	WBAL	15	4	19	19				
Cincinnati	WKRC								

far above the rest

TAL BACHMAN

She's So High

The first single from his self-titled album.

IMPACTING
ADULT RADIO
NOW

MAJOR
ACTION ON:

KFMB
WBMX
WBOS
WXRV
CIDR
KHMV
WQAL
KTCZ
KZZO
WSSR
WRLT
KPEK
WALC
WMXB
KENZ
KLLY
WFKS
KOSO
KCDU

"'She's So High' is a pop gem through and through with an absolutely killer hook."

- Gavin

"'She's So High' is a slice of orchestrated power pop."

- Billboard

Album In Stores Tuesday, April 13th

Produced and Mixed by Bob Rock and Tal Bachman

Management: Jampol Artist Management, Inc.

www.talbachman.com

COLUMBIA

"Columbia" Reg., U.S. Pat. & Tm. Off. Marca Registrada.

© 1999 Madding Crowd Music/EMI-Buckwood Music (BMI)

Monitor MODERN ADULT

Compiled from a national sample of data supplied by Broadcast Data Systems in the 40 Airplay Monitor. 41 modern adult stations are electronically monitored 24 hours a day, 7 days a week. © 1999 Billboard/BPI Communications. FOR WEEK ENDING MARCH 28, 1999

THIS WEEK	LAST WEEK	WKS. ON CHART	MODERN ADULT AIRPLAY		DETECTIONS		
			TITLE/IMPRINT/PROMOTION LABEL	ARTIST	TW	LW	
			★★★★ NO. 1 ★★★★★				
1	1	16	EVERY MORNING LAVA/ATLANTIC 6 weeks at No. 1	SUGAR RAY	1908	1879	
2	2	28	SLIDE WARNER BROS.	GOO GOO DOLLS	1797	1777	
3	4	21	KISS ME SQUINT/COLUMBIA	SIXPENCE NONE THE RICHER	1579	1492	
4	3	26	BACK 2 GOOD LAVA/ATLANTIC	MATCHBOX 20	1440	1493	
5	6	23	ANGEL WARNER SUNSET/REPRISE	SARAH MCLACHLAN	1191	1179	
6	10	14	WHAT IT'S LIKE TOMMY BOY	EVERLAST	1145	1053	
7	5	37	SAVE TONIGHT WORK/ERG	EAGLE-EYE CHERRY	1125	1190	
8	8	21	FLY AWAY VIRGIN	LENNY KRAVITZ	1119	1094	
9	7	33	INSIDE OUT RCA	EVE 6	1078	1114	
10	11	11	RUN HOLLYWOOD/ATLANTIC	COLLECTIVE SOUL	1077	1045	
11	9	21	CRUSH RCA	DAVE MATTHEWS BAND	1002	1063	
12	13	32	JUMPER ELEKTRA/EEG	THIRD EYE BLIND	990	961	
			★★ AIRPOWER ★★				
13	19	4	EVERYBODY'S FREE (TO WEAR SUNSCREEN) CAPITOL	BAZ LUHRMANN	922	750	
14	12	26	SWEETEST THING ISLAND/MERCURY	U2	910	980	
			★★ AIRPOWER ★★				
15	18	8	ANYTHING BUT DOWN A&M/INTERSCOPE	SHERYL CROW	889	780	
16	14	22	YOU GET WHAT YOU GIVE MCA	NEW RADICALS	877	956	
17	15	11	MARIA BEYOND	BLONDIE	829	924	
18	17	8	BELIEVE WARNER BROS.	CHER	809	825	
19	16	31	LULLABY SMG/COLUMBIA	SHAWN MULLINS	775	826	
			★ GREATEST GAINER/MOST NEW STATIONS ★				
20	24	3	DOWN SO LONG ATLANTIC	JEWEL	749	553	
21	23	9	SPECIAL ALMO SOUNDS/INTERSCOPE	GARBAGE	687	624	
22	20	23	FATHER OF MINE CAPITOL	EVERCLEAR	591	677	
23	21	25	HANDS ATLANTIC	JEWEL	554	659	
24	22	14	AT THE STARS ELEKTRA/EEG	BETTER THAN EZRA	541	645	
25	26	5	PRAISE YOU SKINT/ASTRALWERKS/VIRGIN	FATBOY SLIM	519	460	
26	25	17	NEVER THERE CAPRICORN/MERCURY	CAKE	471	507	
27	28	18	IT'S ALL BEEN DONE REPRISE	BARENAKED LADIES	429	398	
28	29	6	THE ANIMAL SONG HOLLYWOOD/COLUMBIA	SAVAGE GARDEN	400	362	
29	33	7	SHIMMER SMG/COLUMBIA	SHAWN MULLINS	384	308	
30	30	14	GOT YOU (WHERE I WANT YOU) DELICIOUS VINYL/TRAUMA	THE FLYS	379	359	
31	31	5	SHIMMER 550 MUSIC/ERG	FUEL	375	337	
32	34	10	CHARMED MAMMOTH	MY FRIEND STEVE	327	301	
33	27	14	UNSENT MAVERICK/REPRISE	ALANIS MORISSETTE	309	430	
34	37	2	RICK JAMES MAVERICK/REPRISE	JUDE	294	247	
35	NEW ▶		LIFE IS SWEET ELEKTRA/EEG	NATALIE MERCHANT	285	218	
36	35	5	I SEE THE SUN CAPITOL	TOMMY HENRIKSEN	275	276	
37	36	7	MY FAVOURITE GAME STOCKHOLM/MERCURY	THE CARDIGANS	255	249	
38	40	5	FREAK OF THE WEEK ELEKTRA/EEG	MARVELOUS 3	244	224	
39	NEW ▶		OUT OF MY HEAD HOLLYWOOD	FASTBALL	200	152	
40	38	10	MALIBU DGC/INTERSCOPE	HOLE	185	241	

Songs ranked by number of detections. ○ Records showing an increase in detections over the previous week, regardless of chart movement. A record that has been on the chart for more than 20 weeks will not receive a bullet, even if it registers an increase in detections. Airpower awarded to those records that attain 800 detections for the first time. Greatest Gainer awarded to the record with the largest increase in detections. Most New Stations awarded to the record registering six or more detections at the most stations for the first time this week. If two records are tied in number of detections, the record being played on more stations is placed first. Records below the top 20 become recurrent and are removed from the chart after 26 weeks.

GREATEST GAINERS MODERN ADULT

INCREASE IN PLAYS

JEWEL • Down So Long (ATLANTIC)	+196
KRUZ +20, KTNP +20, KQMB +19, KYIS +16, KAEP +16, WXXM +15, KLLY +15, KDMX +15, KFMB +10, KALC +10	
BAZ LUHRMANN • Everybody's Free (To Wear Sunscreen) (CAPITOL)	+172
KLLY +31, KZZO +26, KQMB +22, KTOZ +22, KALC +22, KAMX +17, WKZL +15, WTMX +13, KRUZ +12, WPTE +9	
SHERYL CROW • Anything But Down (A&M/Interscope)	+109
KYIS +19, KTNP +17, KBBT +15, KQMB +14, KENZ +9, KALC +9, KRUZ +8, WBMX +8, WPTE +7, WBOS +7	
EVERLAST • What It's Like (TOMMY BOY)	+92
WKZL +36, WKRQ +22, KLLC +17, KALC +17, WLNK +14, KAMX +6, WBAM +3, KMXB +3, WSHE +3, WPLT +3	
SIXPENCE NONE THE RICHER • Kiss Me (SQUINT/COLUMBIA)	+87
WMBX +51, KDMX +19, WLNK +18, KVSR +8, KBBT +5, KTNP +5, WSHE +5, WVRV +4, WTCI +4, WPNT +3	

AIRPLAY Monitor MODERN ADULT

Compiled from a national sample of data supplied by Broadcast Data Systems in the Top 40 Airplay Monitor. 31 modern adult stations are electronically monitored 24 hours a day, 7 days a week. © 1999 Billboard/BPI Communications. FOR WEEK ENDING MARCH 28, 1999

MODERN ADULT AUDIENCE

THIS WEEK	LAST WEEK	WKS. ON CHART	TITLE/IMPRINT/PROMOTION LABEL	ARTIST	AUDIENCE (millions)		
					TW	LW	
			★ ★ ★ No. 1 ★ ★ ★				
1	1	8	EVERY MORNING LAVA/ATLANTIC 6 weeks at No. 1	SUGAR RAY	15.073	15.430	
2	2	8	SLIDE WARNER BROS.	GOO GOO DOLLS	14.304	14.688	
3	3	8	KISS ME SQUINT/COLUMBIA	SIXPENCE NONE THE RICHER	12.436	12.546	
4	4	8	BACK 2 GOOD LAVA/ATLANTIC	MATCHBOX 20	11.552	12.307	
5	5	8	ANGEL WARNER SUNSET/REPRISE	SARAH MCLACHLAN	9.987	10.020	
6	11	2	EVERYBODY'S FREE (TO WEAR SUNSCREEN) CAP-TOL	BAZ LUHRMANN	8.234	7.888	
7	6	8	SAVE TONIGHT WORK/VERG	EAGLE-EYE CHERRY	8.188	9.435	
8	8	8	FLY AWAY VIRGIN	LENNY KRAVITZ	8.172	8.801	
9	7	8	INSIDE OUT RCA	EVE 6	8.082	8.977	
10	9	8	JUMPER ELEKTRA/VEEG	THIRD EYE BLIND	7.862	8.090	
11	17	4	WHAT IT'S LIKE TOMMY BOY	EVERLAST	7.746	7.027	
12	10	8	CRUSH RCA	DAVE MATTHEWS BAND	7.483	7.999	
13	12	5	BELIEVE WARNER BROS.	CHER	6.756	7.672	
14	13	8	YOU GET WHAT YOU GIVE MCA	NEW RADICALS	6.605	7.479	
15	15	8	SWEETEST THING ISLAND/MERCURY	U2	6.598	7.283	
16	18	5	RUN HOLLYWOOD/ATLANTIC	COLLECTIVE SOUL	6.581	6.415	
17	16	5	MARIA BEYOND	BLONDIE	6.553	7.185	
18	19	4	ANYTHING BUT DOWN A&M/INTERSCOPE	SHERYL CROW	6.032	5.610	
19	NEW	▶	DOWN SO LONG ATLANTIC	JEWEL	5.802	5.178	
20	14	8	LULLABY SMG/COLUMBIA	SHAWN MULLINS	5.649	7.408	

Songs ranked by number of audience, computed by cross-referencing exact times of airplay with Arbitron listener data. () Records showing an increase in audience over the previous week, regardless of chart movement. A record that has been on the chart for more than 20 weeks will not receive a bullet, even if it registers an increase in audience. If two records are tied in total audience, the record being played on more stations is placed first. Records become recurrences and are removed from this data in conjunction with the Modern Adult Airplay chart.

MODERN ROCK AIRPLAY

THIS WEEK	LAST WEEK	WKS. ON CHART	TITLE/IMPRINT/PROMOTION LABEL	ARTIST	DETECTIONS		
					TW	LW	
			★ ★ ★ No. 1 ★ ★ ★				
1	4	9	MY OWN WORST ENEMY RCA 1 week at No. 1	LIT	2118	2012	
2	2	16	ONE WIND-UP	CREED	2080	2043	
3	1	18	EVERY MORNING LAVA/ATLANTIC	SUGAR RAY	2028	2242	
4	5	11	PRAISE YOU SKINT/ASTRALWERKS/VIRGIN	FATBOY SLIM	2021	1982	
5	7	11	WHY DON'T YOU GET A JOB? COLUMBIA	THE OFFSPRING	2007	1930	
6	3	27	WHAT IT'S LIKE TOMMY BOY	EVERLAST	1945	2024	
7	6	12	HEAVY ATLANTIC	COLLECTIVE SOUL	1884	1931	
8	8	19	BLUE MONDAY ELEMENTREE/REPRISE	ORGY	1782	1780	
9	9	5	NEW WORK/VERG	NO DOUBT	1631	1607	
10	12	6	BETTER DAYS (AND THE BOTTOM DROPS OUT) WARNER BROS.	CITIZEN KING	1449	1391	
11	15	6	DIZZY WARNER BROS.	GOO GOO DOLLS	1359	1272	
12	13	24	CRUSH RCA	DAVE MATTHEWS BAND	1313	1384	
13	11	14	FREAK OF THE WEEK HIFU/ELEKTRA/VEEG	MARVELOUS 3	1297	1393	
14	10	10	HEAD v2	TIN STAR	1280	1406	
15	19	3	PROMISES ISLAND/MERCURY	THE CRANBERRIES	1269	1179	
16	18	8	SHEEP GO TO HEAVEN CAPR CORN/MERCURY	CAKE	1217	1194	
17	17	8	LEVEL ON THE INSIDE AWARE/C2	DOVETAIL JOINT	1165	1202	
18	14	29	NEVER THERE CAPRICORN/MERCURY	CAKE	1158	1293	
			★ ★ AIRPOWER ★ ★				
19	21	5	ANTHEM FOR THE YEAR 2000 EPIC	SILVERCHAIR	1129	1014	
20	16	32	FLY AWAY VIRGIN	LENNY KRAVITZ	1115	1246	

The chart, reprinted from Rock Airplay Monitor, is compiled from a national sample of data compiled by Broadcast Data Systems. 74 modern rock stations are electronically monitored 24 hours a day, seven days a week. Songs ranked by number of detections. () Records showing an increase in detections over the previous week, regardless of chart movement. A record that has been on the chart for more than 20 weeks will not receive a bullet, even if it registers an increase in detections. Airpower awarded to those records that attain 1,100 detections for the first time. Greatest Gainer awarded to the record with the largest increase in detections. Most New Stations awarded to the record registering six or more detections at the most stations for the first time this week. If two records are tied in number of detections, the record being played on more stations is placed first. Records below the top 20 become recurrences and are removed from the chart after 26 weeks. © 1999 Billboard/BPI Communications

AIRPLAY Monitor ADULT PANELS

ADULT TOP 40 (76)

Akron, Ohio	WKDD	New Orleans	WLTS
Albuquerque, N.M.	KKOB	New York	WPLJ
Austin, Texas	KPEK	Norfolk, Va.	WPTE
Bakersfield, Calif.	KAMX	Oklahoma City	WWDE
Baltimore	KLLY	Omaha, Neb.	KYIS
Boston	WWMX	Orlando, Fla.	KTNP
Charleston, W.Va.	WBMX	Philadelphia, Pa.	WOMX
Charlotte, N.C.	WVAF	Phoenix	WSHE
Chicago	WLNK	Pittsburgh	WXXM
Cincinnati	WTMX	Portland, Ore.	WYXR
Cleveland	WVMX	Providence, R.I.	KZZP
Colorado Springs, Colo.	WQAL	Raleigh, N.C.	WDRV
Dallas	KVUU	Richmond, Va.	KBBT
Dayton, Ohio	KDMX	Rochester	KKRH
Daytona Beach, Fla.	WMMX	St. Louis	WSNE
Des Moines, Iowa	WFKS	Sacramento, Calif.	WRAL
Detroit	KMXD	Saginaw, Mich.	WMXB
El Paso, Texas	KSTZ	Salt Lake City	WVOR
Fresno, Calif.	WKQI	San Antonio, Texas	WZNE
Green Bay, Wis.	KSII	San Diego	KYKY
Greensboro, N.C.	KALZ	San Francisco	KZZO
Hartford, Conn.	KVSR	Santa Barbara, Calif.	WIOG
Houston	WQLH	Savannah, Ga.	KBEE
Indianapolis	WKZL	Seattle	KISN
Las Vegas	WTIC	Springfield, Mo.	KQMB
Lexington, Ky.	KHMX	Tampa, Fla.	KSMG
Little Rock, Ark.	WENS	Toledo, Ohio	KFMB
Los Angeles	KMXB	Washington, D.C.	KLLC
Memphis	WMXL	West Palm Beach, Fla.	KEZR
Milwaukee	KURB	Albany, N.Y.	KRUZ
Minneapolis	KYSR	Allentown, Pa.	WAEV
Montgomery, Ala.	WMC	Atlanta	KPLZ
	WWTI	Augusta, Ga.	KTOZ
	WMYX	Baltimore	WAKS
	WPNT	Birmingham, Ala.	WSSR
	KSTP	Boston, Mass.	WWWM
	WBAM	Buffalo, N.Y.	WRQX
		Burlington, Vt.	WMBX
		Charleston, S.C.	
		Chattanooga, Tenn.	
		Chicago	
		Cincinnati	
		Cleveland	
		Columbia, S.C.	
		Columbus, Ga.	
		Columbus, Ohio	
		Dallas	
		Denver	
		Ft. Myers, Fla.	
		Grand Rapids, Mich.	
		Greensboro, N.C.	
		Greenville, S.C.	
		Harrisburg, Pa.	
		Hartford, Conn.	
		Honolulu	
		Huntsville, Ala.	
		Johnson City, Tenn.	
		Kansas City	
		Knoxville, Tenn.	
		Lafayette, La.	
		Las Vegas	
		Long Island, N.Y.	
		Los Angeles	
		Miami	
		Milwaukee	
		Minneapolis	
		Mobile, Ala.	
		Montgomery, Ala.	
		New Orleans	
		New York	
		Omaha, Neb.	
		Orlando, Fla.	
		Philadelphia	
		Phoenix	
		Pittsburgh	
		Portland, Ore.	
		Raleigh, N.C.	
		Richmond, Va.	
		Roanoke, Va.	
		Sacramento, Calif.	
		Salt Lake City	
		San Francisco, Calif.	
		Seattle	
		Spokane, Wash.	
		Springfield, Mo.	
		St. Louis	
		Toledo, Ohio	
		Tucson, Ariz.	
		Washington, D.C.	
		West Palm Beach, Fla.	
		Wichita, Kan.	
		Wilkes Barre, Pa.	
		Albany, N.Y.	KMZZ
		Allentown, Pa.	KSNE
		Atlanta	WALK
		Baltimore	KBIG
		Birmingham, Ala.	KOST
		Boston, Mass.	WFLC
		Buffalo, N.Y.	WPLL
		Burlington, Vt.	WLTV
		Chattanooga, Tenn.	WLTE
		Chicago	WMXC
		Cincinnati	WMXS
		Cleveland	WLMG
		Columbia, S.C.	WLTW
		Columbus, Ga.	KEFM
		Columbus, Ohio	WMGF*
		Dallas	WBEB
		Denver	KESZ
		Ft. Myers, Fla.	WSHH
		Grand Rapids, Mich.	KKCW
		Greensboro, N.C.	WRSN
		Greenville, S.C.	WTVR
		Harrisburg, Pa.	WSLQ
		Hartford, Conn.	KGBY
		Honolulu	KYMX*
		Huntsville, Ala.	KSFI
		Johnson City, Tenn.	KIOI
		Kansas City	KLSY
		Knoxville, Tenn.	KISC
		Lafayette, La.	KGBX
		Las Vegas	KEZK
		Long Island, N.Y.	WRVF
		Los Angeles	KMXZ*
		Miami	WASH
		Milwaukee	WRMF
		Minneapolis	KRBB
		Mobile, Ala.	WMGS
		Montgomery, Ala.	
		New Orleans	
		New York	
		Omaha, Neb.	
		Orlando, Fla.	
		Philadelphia	
		Phoenix	
		Pittsburgh	
		Portland, Ore.	
		Raleigh, N.C.	
		Richmond, Va.	
		Roanoke, Va.	
		Sacramento, Calif.	
		Salt Lake City	
		San Antonio, Texas	
		San Diego	
		San Francisco	
		Santa Barbara, Calif.	
		Seattle	
		Spokane, Wash.	
		Springfield, Mo.	
		St. Louis	
		Tampa, Fla.	
		Toledo, Ohio	
		Tucson, Ariz.	
		Washington, D.C.	
		West Palm Beach, Fla.	
		Wichita, Kan.	
		Wilkes Barre, Pa.	

ADULT CONTEMPORARY (71)

Albany, N.Y.	WYJB	Albuquerque, N.M.	KMGA
Allentown, Pa.	WLEV	Atlanta	WPCB
Atlanta	WBBQ	Augusta, Ga.	WLIF
Baltimore	WMJJ	Birmingham, Ala.	WMJX*
Boston, Mass.	WMJQ	Buffalo, N.Y.	WEZF
Buffalo, N.Y.	WSUY	Burlington, Vt.	WDEF
Burlington, Vt.	WDLT	Charleston, S.C.	WVND
Chattanooga, Tenn.	WRRM	Chicago	WDOK
Cincinnati	WTCB	Cleveland	WGSY
Cleveland	WSNY	Columbia, S.C.	KVIL
Columbia, S.C.	KIMN	Columbus, Ga.	KOSI
Columbus, Ohio	WINK	Dallas	WLHT
Dallas	WLMG	Denver	WMIY
Denver	WARM	Ft. Myers, Fla.	WRCH
Ft. Myers, Fla.	KSSK	Grand Rapids, Mich.	WAHR
Grand Rapids, Mich.	WTFM	Greensboro, N.C.	KSRC
Greensboro, N.C.	KUDL	Greenville, S.C.	WJXB
Greenville, S.C.	KTDY	Harrisburg, Pa.	
Harrisburg, Pa.		Hartford, Conn.	
Hartford, Conn.		Honolulu	
Honolulu		Huntsville, Ala.	
Huntsville, Ala.		Johnson City, Tenn.	
Johnson City, Tenn.		Kansas City	
Kansas City		Knoxville, Tenn.	
Knoxville, Tenn.		Lafayette, La.	
Lafayette, La.		Las Vegas	
Las Vegas		Long Island, N.Y.	
Long Island, N.Y.		Los Angeles	
Los Angeles		Miami	
Miami		Milwaukee	
Milwaukee		Minneapolis	
Minneapolis		Mobile, Ala.	
Mobile, Ala.		Montgomery, Ala.	
Montgomery, Ala.		New Orleans	
New Orleans		New York	
New York		Omaha, Neb.	
Omaha, Neb.		Orlando, Fla.	
Orlando, Fla.		Philadelphia	
Philadelphia		Phoenix	
Phoenix		Pittsburgh	
Pittsburgh		Portland, Ore.	
Portland, Ore.		Raleigh, N.C.	
Raleigh, N.C.		Richmond, Va.	
Richmond, Va.		Roanoke, Va.	
Roanoke, Va.		Sacramento, Calif.	
Sacramento, Calif.		Salt Lake City	
Salt Lake City		San Francisco, Calif.	
San Francisco, Calif.		Seattle	
Seattle		Spokane, Wash.	
Spokane, Wash.		Springfield, Mo.	
Springfield, Mo.		St. Louis	
St. Louis		Toledo, Ohio	
Toledo, Ohio		Tucson, Ariz.	
Tucson, Ariz.		Washington, D.C.	
Washington, D.C.		West Palm Beach, Fla.	
West Palm Beach, Fla.		Wichita, Kan.	
Wichita, Kan.		Wilkes Barre, Pa.	

MODERN ADULT (41)

Albuquerque, N.M.	KPEK	Oklahoma City	KYIS
Austin, Texas	KAMX	Omaha, Neb.	KTNP
Bakersfield, Calif.	KLLY	Orlando, Fla.	WSHE
Boston	WBMX	Philadelphia, Pa.	WXXM
Charlotte, N.C.	WBOS	Phoenix	KZON
Chicago	WLNK	Portland, Ore.	KZZP
Chicago	WTMX	Richmond, Va.	KBBT
Cincinnati	WKRQ	Sacramento, Calif.	WMXB
Cincinnati	WVCD	Salt Lake City	

Compiled from a national sample of data supplied by Broadcast Data Systems to Top 40 Airplay Monitor. * Adult contemporary stations are electronically monitored 24 hours a day, 7 days a week. © 1999 Billboard/NPI Communications.

THIS WEEK	LAST WEEK	WKS ON CHART	ADULT CONTEMPORARY AIRPLAY		DETECTIONS		
			TITLE/IMPRINT/PROMOTION LABEL	ARTIST	TW	LW	
			★ ★ ★ No. 1 ★ ★ ★				
1	1	21	ANGEL WARNER SUNSET/REPRISE 6 weeks at No. 1	SARAH MCLACHLAN	1522	1514	
2	5	15	(GOD MUST HAVE SPENT) A LITTLE MORE TIME ON YOU RCA	'N SYNC	1236	1160	
3	2	13	WRITTEN IN THE STARS CURB/ROCKET/ISLAND	ELTON JOHN & LEANN RIMES	1231	1260	
4	3	13	FAITH OF THE HEART UNIVERSAL	ROD STEWART	1165	1201	
5	6	31	FROM THIS MOMENT ON MERCURY	SHANIA TWAIN	1108	1148	
6	4	25	I'M YOUR ANGEL JIVE	R. KELLY & CELINE DION	1041	1180	
7	9	7	BELIEVE WARNER BROS.	CHER	961	861	
8	7	27	TRUE COLORS FACE VALUE/ATLANTIC	PHIL COLLINS	958	1029	
9	10	11	ANGEL OF MINE ARISTA	MONICA	909	841	
10	8	22	HANDS ATLANTIC	JEWEL	901	936	
11	11	13	LOVE OF MY LIFE WINDHAM HILL JIM BRICKMAN FEATURING MICHAEL W. SMITH		859	820	
12	13	65	TRULY MADLY DEEPLY COLUMBIA	SAVAGE GARDEN	835	782	
13	12	11	I STILL BELIEVE COLUMBIA	MARIAH CAREY	815	793	
14	14	36	I'LL NEVER BREAK YOUR HEART JIVE	BACKSTREET BOYS	772	782	
15	16	9	ALL I HAVE TO GIVE JIVE	BACKSTREET BOYS	722	687	
16	15	29	I'LL BE ATLANTIC	EDWIN MCCAIN	694	739	
17	18	22	WHEN YOU BELIEVE DREAMWORKS/GEFFEN	WHITNEY HOUSTON & MARIAH CAREY	683	653	
18	17	61	YOU'RE STILL THE ONE MERCURY	SHANIA TWAIN	668	676	
19	19	10	FOREVER MORE (I'LL BE THE ONE) GTSP/MERCURY JOHN TESH FEAT. JAMES INGRAM		655	630	
20	20	64	AS LONG AS YOU LOVE ME JIVE	BACKSTREET BOYS	572	619	
21	22	3	★ ★ AIRPOWER/GREATEST GAINER/MOST NEW STATIONS ★ ★				
			KISS ME SQUINT/COLUMBIA	SIXPENCE NONE THE RICHER	514	296	
22	24	4	THE PRAYER 550 MUSIC/ERG	CELINE DION WITH ANDREA BOCELLI	261	229	
23	25	5	LOVER'S WILL CAPITOL	BONNIE RAITT	251	215	
24	29	2	LET ME LET GO WARNER BROS.	FAITH HILL	248	187	
25	23	24	IRIS WARNER SUNSET/REPRISE	GOO GOO DOLLS	233	236	
26	21	19	THE LAST DAY WARNER BROS.	MARILYN SCOTT	205	305	
27	30	2	LOVING YOU IS ALL I KNOW HOLLYWOOD	PRETENDERS	203	135	
28	27	6	HAVE YOU EVER? ATLANTIC	BRANDY	200	207	
29	26	20	CRUSH EDEL AMERICA/HOLLYWOOD	JENNIFER PAIGE	176	209	
30	28	6	DON'T TOUCH ME THERE RIVER NORTH	CRYSTAL BERNARD	165	199	

Songs ranked by number of detections. ○ Records showing an increase in detections over the previous week, regardless of chart movement. A record that has been on the chart for more than 20 weeks will not receive a bullet, even if it registers an increase in detections. Airpower awarded to those records that attain 400 detections for the first time. Greatest Gainer awarded to the record with the largest increase in detections. Most New Stations awarded to the record registering six or more detections at the most stations for the first time this week. If two records are tied in number of detections, the record being played on more stations is placed first. Records below the top 20 become recurrents and are removed from the chart after 26 weeks.

MOST NEW STATIONS

Songs detecting six or more spins at new stations this week

NEW STATIONS
SIXPENCE NONE THE RICHER <i>Kiss Me (Squint/Columbia)</i> 11
PRETENDERS <i>Loving You Is All I Know (Hollywood)</i> 6
CELINE DION WITH ANDREA BOCELLI <i>The Prayer (550 Music/ERG)</i> 4
BAZ LUHRMANN <i>Everybody's Free (To Wear Sunscreen) (Capitol)</i> 4
SHANIA TWAIN <i>That Don't Impress Me Much (Mercury)</i> 4
BONNIE RAITT <i>Lover's Will (Capitol)</i> 3
FAITH HILL <i>Let Me Let Go (Warner Bros.)</i> 3

GREATEST GAINERS ADULT CONTEMPORARY

INCREASE IN PLAYS
SIXPENCE NONE THE RICHER • <i>Kiss Me (SQUINT/COLUMBIA)</i> +218 WINK +23, KGBY +16, WSLQ +15, KIOI +13, WMJX +13, WMGS +12, KKCW +12, WBBQ +10, WLMG +10, WLTE +9
CHER • <i>Believe (WARNER BROS.)</i> +100 WSNY +16, WGSY +12, KSFI +10, KUDL +7, KIOI +7, WLTO +6, WLIT +5, WDEF +5, KEFM +5, KESZ +5
'N SYNC • <i>(God Must Have Spent) A Little More Time On You (RCA)</i> +76 WARM +18, KTDY +12, WPCH +11, WTVR +10, WDOK +9, WMGS +7, WRRM +7, WDEF +6, KEFM +6, KESZ +6
MONICA • <i>Angel Of Mine (ARISTA)</i> +68 KKCW +8, KTDY +7, WMAG +6, KRBB +5, WLHT +5, WMJQ +5, KSNE +4, WBEB +4, WSLQ +4, WTVR +4
PRETENDERS • <i>Loving You Is All I Know (HOLLYWOOD)</i> +68 WSLQ +12, KTDY +11, KGBX +8, WLHT +5, WAHR +4, KOSI +4, WLTE +4, WTVR +4, WDOK +3, WTCB +2

ADULT CONTEMPORARY AUDIENCE

THIS WEEK	LAST WEEK	WKS ON CHART	ADULT CONTEMPORARY AUDIENCE		AUDIENCE (millions)		
			TITLE/IMPRINT/PROMOTION LABEL	ARTIST	TW	LW	
			★ ★ ★ No. 1 ★ ★ ★				
1	1	8	ANGEL WARNER SUNSET/REPRISE 4 weeks at No. 1	SARAH MCLACHLAN	16.025	15.946	
2	2	8	(GOD MUST HAVE SPENT) A LITTLE MORE TIME ON YOU RCA	'N SYNC	14.197	13.635	
3	3	8	FROM THIS MOMENT ON MERCURY	SHANIA TWAIN	13.442	13.222	
4	9	8	BELIEVE WARNER BROS.	CHER	11.996	10.349	
5	4	8	I'M YOUR ANGEL JIVE	R. KELLY & CELINE DION	11.901	12.394	
6	5	8	WRITTEN IN THE STARS CURB/ROCKET/ISLAND	ELTON JOHN & LEANN RIMES	11.062	11.108	
7	6	8	TRUE COLORS FACE VALUE/ATLANTIC	PHIL COLLINS	10.672	10.852	
8	11	8	TRULY MADLY DEEPLY COLUMBIA	SAVAGE GARDEN	10.259	9.737	
9	7	8	FAITH OF THE HEART UNIVERSAL	ROD STEWART	10.132	10.365	
10	10	8	I'LL NEVER BREAK YOUR HEART JIVE	BACKSTREET BOYS	9.803	9.961	
11	16	8	ANGEL OF MINE ARISTA	MONICA	9.709	8.810	
12	13	8	ALL I HAVE TO GIVE JIVE	BACKSTREET BOYS	9.500	9.172	
13	14	8	I STILL BELIEVE COLUMBIA	MARIAH CAREY	9.390	9.101	
14	8	8	HANDS ATLANTIC	JEWEL	9.336	10.352	
15	15	8	YOU'RE STILL THE ONE EPIC	SHANIA TWAIN	8.832	8.990	
16	12	8	AS LONG AS YOU LOVE ME JIVE	BACKSTREET BOYS	8.483	9.253	
17	17	8	I'LL BE LAVA/ATLANTIC	EDWIN MCCAIN	7.499	7.741	
18	18	8	WHEN YOU BELIEVE DREAMWORKS/GEFFEN	WHITNEY HOUSTON & MARIAH CAREY	7.152	7.513	
19	21	4	KISS ME SQUINT/COLUMBIA	SIXPENCE NONE THE RICHER	6.438	3.998	
20	19	8	LOVE OF MY LIFE WINDHAM HILL JIM BRICKMAN FEATURING MICHAEL W. SMITH		6.008	5.517	
21	20	7	FOREVER MORE (I'LL BE THE ONE) GTSP/MERCURY JOHN TESH FEATURING JAMES INGRAM		5.223	5.113	
22	23	8	IRIS WARNER SUNSET/REPRISE	GOO GOO DOLLS	3.077	3.226	
23	22	8	THE PRAYER 550 MUSIC/ERG	CELINE DION WITH ANDREA BOCELLI	3.074	3.379	
24	26	3	LET ME LET GO WARNER BROS.	FAITH HILL	2.484	2.121	
25	25	8	TOGETHER AGAIN VIRGIN	JANET	2.429	2.232	
26	NEW		THAT DON'T IMPRESS ME MUCH MERCURY	SHANIA TWAIN	2.421	1.274	
27	24	8	THE POWER OF GOOD-BYE MAVERICK/WARNER BROS.	MADONNA	2.402	2.599	
28	NEW		EVERYBODY'S FREE (TO WEAR SUNSCREEN) CAPITOL	BAZ LUHRMANN	2.075	1.268	
29	27	7	CRUSH EDEL AMERICA/HOLLYWOOD	JENNIFER PAIGE	1.660	1.825	
30	29	8	ALL MY LIFE MCA	K-CI & JOJO	1.405	1.530	

Songs ranked by number of audience, computed by cross-referencing exact times of airplay with Arbitron listener data. ○ Records showing an increase in audience over the previous week, regardless of chart movement. A record that has been on the chart for more than 20 weeks will not receive a bullet, even if it registers an increase in audience. If two records are tied in total audience, the record being played on more stations is placed first. Records become recurrents and are removed from this chart in conjunction with the Adult Contemporary Airplay chart.

Monitor RECURRENTS ADULT CONTEMPORARY

RANK	TITLE	ARTIST (IMPRINT/PROMOTION LABEL)	DETECTIONS	TW	LW
13	AS I LAY ME DOWN	SOPHIE B. HAWKINS (COLUMBIA)	326	269	
14	HAVE I TOLD YOU LATELY	ROD STEWART (WARNER BROS.)	316	238	
15	TEARS IN HEAVEN	ERIC CLAPTON (REPRISE)	308	285	
16	I CAN SEE CLEARLY NOW	JIMMY CLIFF (WORK/ERG)	302	255	
17	I DON'T WANT TO MISS A THING	AEROSMITH (COLUMBIA)	301	336	
18	I LOVE YOU ALWAYS FOREVER	DONNA LEWIS (ATLANTIC)	297	241	
19	VALENTINE	JIM BRICKMAN WITH MARTINA MCBRIDE (WINDHAM HILL)	292	314	
20	SAVE THE BEST FOR LAST	VANESSA WILLIAMS (WING/MERCURY)	273	261	
21	FOREVER YOUNG	ROD STEWART (WARNER BROS.)	269	268	
22	LANDSLIDE	FLEETWOOD MAC (REPRISE)	250	247	
23	ADIA	SARAH MCLACHLAN (ARISTA)	243	270	
24	REASON TO BELIEVE	ROD STEWART (WARNER BROS.)	236	201	
25	PLEASE FORGIVE ME	BRYAN ADAMS (A&M)	236	185	

Recurrents are titles that have appeared on the Adult Contemporary Airplay chart for 26 weeks and have dropped below the top 20.

WLTW New York
OM: Jim Ryan
MD: Haneen Hunter
212-258-7000
Chancellor

106.7
Litefm

KOST Los Angeles
PD: Jhani Kaye
MD: Johnny Chiang
213-427-1035
Cox

KOST
103.5 FM

KBIG Los Angeles
VP/Pgm: Steve Streit
APD/MD: Tony Coles
818-546-1043
Chancellor

k-big
102.5

WBEB Philadelphia
PD: Chris Conley
MD: Donna Rowland
610-667-8400
WEAZ Radio

93.9

WLIT Chicago
AAPD: Derrick Brown
312-329-9002
Chancellor

93.9

WNNZ Chicago
PD: Mark Hamlin
312-297-5100
Bonneville

Windy
100FM

	TW	LW
1	Shania Twain, From This Moment On	17 15
2	Cher, Believe	17 13
3	Backstreet Boys, I'll Never Break Your Heart	16 14
4	Backstreet Boys, All I Have To Give	15 13
5	'N Sync, God Must Have Spent A Little M	15 14
6	Shania Twain, That Don't Impress Me Much	14 8
7	R. Kelly & CeLine Dion, I'm Your Angel	14 13
8	Shania Twain, You're Still The One	14 14
9	Sarah McLachlan, Angel	14 14
10	Mariah Carey, I Still Believe	14 14
11	Backstreet Boys, As Long As You Love Me	14 14
12	Jewel, Hands	13 14
13	Backstreet Boys, Quit Playing Games	13 14
14	Savage Garden, Truly Madly Deeply	12 14
15	Natalie Imbruglia, Torn	12 14
16	Sixpence None The Richer, Kiss Me	12 10
17	LeAnn Rimes, How Do I Live	9 9
18	Paula Cole, I Don't Want To Wait	9 8
19	Monica, Angel Of Mine	9 10
20	Faith Hill, Let Me Let Go	9 8

	TW	LW
1	Jewel, Hands	18 19
2	Mariah Carey, I Still Believe	18 19
3	'N Sync, God Must Have Spent A Little M	18 15
4	Elton John & LeAnn Rimes, Written In The Stars	18 18
5	R. Kelly & CeLine Dion, I'm Your Angel	18 17
6	Backstreet Boys, All I Have To Give	17 19
7	Backstreet Boys, I'll Never Break Your Heart	17 20
8	Sarah McLachlan, Angel	16 13
9	Shania Twain, From This Moment On	14 19
10	Peter Cetera, You're The Inspiration	13 11
11	Monica, For You I Will	13 10
12	Celine Dion, Let's Stay Together	12 8
13	Eric Clapton, Change The World	11 8
14	Savage Garden, Truly Madly Deeply	11 7
15	Babyface, Every Time I See Your Face	11 7
16	Martina McBride/W/ Jim Brickman, Valentine	11 10
17	LeAnn Rimes, How Do I Live	11 12
18	All-4-One, I Swear	11 10
19	Fleetwood Mac, Landslide	10 8
20	All-4-One, I Can Love You Like That	10 6

	TW	LW
1	Faith Hill, Let Me Let Go	32 29
2	Sixpence None The Richer, Kiss Me	32 25
3	Sheryl Crow, My Favorite Mistake	32 28
4	Monica, Angel Of Mine	31 31
5	Mariah Carey, I Still Believe	30 26
6	Jewel, Hands	27 30
7	Cher, Believe	25 22
8	Phil Collins, True Colors	25 23
9	Shania Twain, You're Still The One	24 24
10	'N Sync, God Must Have Spent A Little M	24 31
11	Whitney Houston & Mariah Carey, When You Love Me	24 27
12	Savage Garden, Truly Madly Deeply	23 23
13	Go Go Dolls, Ins	22 20
14	Sarah McLachlan, Angel	19 25
15	Seal, Kiss From A Rose	17 16
16	Marina McBride/W/ Jim Brickman, Valentine	15 10
17	Dee Dee, You Gotta Be	15 10
18	Paula Cole, Where Have All The Cowboys G	14 14
19	No Mercy, Where Do You Go	13 12
20	Sophie B. Hawkins, As I Lay Me Down	13 12
21	John B., I Don't Wanna Go On With You	13 9

	TW	LW
1	'N Sync, God Must Have Spent A Little M	26 27
2	Backstreet Boys, All I Have To Give	22 20
3	Sarah McLachlan, Angel	22 24
4	Cher, Believe	22 22
5	R. Kelly & CeLine Dion, I'm Your Angel	19 21
6	Phil Collins, True Colors	19 15
7	Eric Clapton, Change The World	15 13
8	Jeffrey Osborne, On The Wings Of Love	14 4
9	Jimmy Cliff, I Can See Clearly Now	14 9
10	Shania Twain, From This Moment On	14 12
11	Shania Twain, You're Still The One	14 14
12	Savage Garden, Truly Madly Deeply	14 8
13	Take That, Back For Good	14 11
14	Player, Baby Come Back	13 14
15	Aerosmith, I Don't Want To Miss A Thing	13 18
16	Backstreet Boys, As Long As You Love Me	12 8
17	Jim Brickman Feat. Michael W., Love Of M	12 8
18	Monica, Angel Of Mine	11 11
19	Boyz II Men, I'll Make Love To You/To Te	11 6
20	Paula Cole, I Don't Want To Wait	11 10

	TW	LW
1	'N Sync, God Must Have Spent A Little M	20 16
2	R. Kelly & CeLine Dion, I'm Your Angel	19 15
3	Shania Twain, You're Still The One	19 14
4	Cher, Believe	19 14
5	Backstreet Boys, All I Have To Give	19 15
6	Backstreet Boys, I'll Never Break Your Heart	19 16
7	Sarah McLachlan, Angel	18 17
8	Monica, Angel Of Mine	14 14
9	Savage Garden, Truly Madly Deeply	12 13
10	Mariah Carey, I Still Believe	12 10
11	Natalie Imbruglia, Torn	11 12
12	Paula Cole, I Don't Want To Wait	11 12
13	Elton John & LeAnn Rimes, Written In The Stars	11 13
14	Richard Marx/Donna Lewis, At The Beginning	10 8
15	Simply Red, If You Don't Know Me By Now	10 9
16	Richard Marx, Right Here Waiting	9 7
17	Michael Bolton, Said I Loved You, But I	10 8
18	Eric Clapton, Layla	10 12
19	Phil Collins, True Colors	10 11
20	Whitney Houston & Mariah Carey, When You	10 8

	TW	LW
1	Rod Stewart, Faith Of The Heart	32 32
2	Elton John & LeAnn Rimes, Written In The Stars	30 30
3	Sarah McLachlan, Angel	30 31
4	Edwin McCain, I'll Be	30 31
5	Shania Twain, From This Moment On	27 28
6	Monica, Angel Of Mine	25 25
7	Backstreet Boys, As Long As You Love Me	25 27
8	Celine Dion, To Love You More	24 25
9	Phil Collins, True Colors	24 25
10	Cher, Believe	23 23
11	'N Sync, God Must Have Spent A Little M	23 26
12	R. Kelly & CeLine Dion, I'm Your Angel	23 23
13	Eric Clapton, Where Do You Go	23 24
14	Richard Marx/Donna Lewis, At The Beginning	10 8
15	Bruce Springsteen, Dancing In The Dark	9 7
16	Annie Lennox, No More 'I Love You's"	9 8
17	Donna Lewis, I Love You Always Forever	9 9
18	Paula Cole, I Don't Want To Wait	9 10
19	Gloria Estefan, Everlasting Love	9 8
20	Barbra Streisand & Bryan Adams, I Final	9 10

WMJX Boston
PD: Don Kelly
MD: Mark Lawrence
617-822-9600
Greater Media

MAGIC 106.7

KVIL Dallas
PD: Bill Curtis
MD: Alex O'Neal
214-691-1037
Infinity

103.7

KIOI San Francisco
PD: Bob Lawrence
APD/MD: Mark Carlson
214-691-1037
Chancellor

KIOI
101.5 FM

WASH Washington, DC
PD: Darren Davis
MD: Randi Martin
301-984-9710
Chancellor

Soft Rock 97.1
WASH FM

WPCH Atlanta
PD: Vance Dillard
MD: David Joy
404-367-0640
Jacor

peach 94.9

WLTE Minneapolis
PD/MD: Gary Nolan
612-339-1029
Infinity

WLTE

	TW	LW
1	Jewel, Hands	26 26
2	'N Sync, God Must Have Spent A Little M	26 26
3	R. Kelly & CeLine Dion, I'm Your Angel	26 26
4	Shania Twain, From This Moment On	26 26
5	Sarah McLachlan, Angel	26 25
6	Rod Stewart, Faith Of The Heart	25 25
7	Sixpence None The Richer, Kiss Me	25 20
8	LeAnn Rimes, How Do I Live	13 14
9	Extreme, More Than Words	13 11
10	Monica, Angel Of Mine	12 11
11	Shania Twain, You're Still The One	12 11
12	Boyz II Men, End Of The Road	12 12
13	Billy Vera & The Beaters, At This Moment	12 11
14	Cyndi Lauper, Time After Time	12 10
15	Eric Clapton, Tears In Heaven	11 10
16	Marvin Gaye, Sexual Healing	10 10
17	Benny Mardones, Into The Night	10 8
18	Fleetwood Mac, Silver Springs	10 8
19	Jon Secada, Just Another Day	10 9
20	Backstreet Boys, I'll Never Break Your Heart	10 11

	TW	LW
1	Edwin McCain, I'll Be	33 28
2	Shania Twain, From This Moment On	30 30
3	Sarah McLachlan, Angel	26 26
4	Go Go Dolls, Ins	26 25
5	Aerosmith, I Don't Want To Miss A Thing	23 28
6	Faith Hill, This Kiss	22 24
7	Backstreet Boys, As Long As You Love Me	21 23
8	Matchbox 20, Real World	21 21
9	'N Sync, God Must Have Spent A Little M	20 18
10	Shawn Mullins, Lullaby	17 16
11	Whitney Houston & Mariah Carey, When You	17 18
12	Fastball, The Way	16 15
13	Cher, Believe	16 15
14	Cyndi Lauper, Time After Time	16 15
15	Monica, Angel Of Mine	14 15
16	Backstreet Boys, All I Have To Give	13 12
17	R. Kelly & CeLine Dion, I'm Your Angel	13 16
18	Bryan Adams, (Everything I Do) I Do It F	11 8
19	Michael Bolton, When A Man Loves A Woman	11 11
20	Tony Rich Project, Nobody Knows	11 9

	TW	LW
1	Backstreet Boys, All I Have To Give	33 30
2	Whitney Houston & Mariah Carey, When You	32 31
3	Mariah Carey, I Still Believe	32 27
4	Cher, Believe	31 24
5	Aerosmith, Truly Madly Deeply	31 31
6	John Tesh Feat. James Ingram, Forever Mo	25 25
7	Backstreet Boys, As Long As You Love Me	25 27
8	Mulberry Lane, Harmless	25 22
9	Monica, Angel Of Mine	24 24
10	Sixpence None The Richer, Kiss Me	24 31
11	Shania Twain, From This Moment On	18 6
12	LeAnn Rimes, How Do I Live	17 15
13	Celine Dion, Because You Loved Me	16 10
14	Savage Garden, Truly Madly Deeply	16 13
15	Janet, Together Again	15 15
16	Natalie Imbruglia, Torn	15 18
17	Phil Collins, True Colors	15 15
18	Paula Cole, I Don't Want To Wait	14 15
19	R. Kelly, I Believe I Can Fly	12 17
20	No Doubt, Don't Speak	12 15

	TW	LW
1	Phil Collins, True Colors	31 32
2	Sarah McLachlan, Angel	30 27
3	'N Sync, God Must Have Spent A Little M	27 28
4	Backstreet Boys, I'll Never Break Your Heart	26 30
5	Shania Twain, From This Moment On	26 26
6	Jim Brickman Feat. Michael W., Love Of M	26 26
7	Edwin McCain, I'll Be	24 27
8	Mariah Carey, I Still Believe	23 23
9	Whitney Houston & Mariah Carey, When You	22 21
10	Monica, Angel Of Mine	22 12
11	Cher, Believe	21 18
12	Sixpence None The Richer, Kiss Me	19 16
13	Baz Luhrmann, Everybody's Free	17 9
14	Backstreet Boys, All I Have To Give	16 20
15	Shania Twain, You're Still The One	14 10
16	LeAnn Rimes, How Do I Live	13 8
17	Boyz II Men, I'll Make Love To You/To Te	12 6
18	Celine Dion, Because You Loved Me	12 14
19	R. Kelly, I Believe I Can Fly	11 19
20	Jim Brickman Feat. Collin Raye, The Gift	11 6

	TW	LW
1	Elton John & LeAnn Rimes, Written In The Stars	21 19
2	'N Sync, God Must Have Spent A Little M	19 8
3	John Tesh Feat. James Ingram, Forever Mo	18 15
4	Sarah McLachlan, Angel	17 16
5	John Tesh Feat. James Ingram, Forever Mo	17 17
6	Rod Stewart, Faith Of The Heart	16 16
7	Jim Brickman Feat. Michael W., Love Of M	14 13
8	Jewel, Hands	13 14
9	Phil Collins, True Colors	12 13
10	Cher, Believe	12 12
11	R. Kelly & CeLine Dion, I'm Your Angel	12 13
12	Backstreet Boys, I'll Never Break Your Heart	11 7
13	Faith Hill, This Kiss	10 10
14	Monica, Angel Of Mine	10 12
15	Roxette, It Must Have Been Love	9 5
16	Mariah Carey, I Still Believe	9 10
17	Celine Dion/W/Andrea Bocelli, The Prayer	9 8
18	Commodores, Oh No	8 6
19	Eric Clapton, My Father's Eyes	8 9
20	Backstreet Boys, All I Have To Give	8 9

	TW	LW
1	Monica, Angel Of Mine	16 15
2	'N Sync, God Must Have Spent A Little M	15 14
3	John Tesh Feat. James Ingram, Forever Mo	14 11
4	Sarah McLachlan, Angel	14 14
5	Elton John & LeAnn Rimes, Written In The Stars	14 15
6	Backstreet Boys, All I Have To Give	13 11
7	Jim Brickman Feat. Michael W., Love Of M	13 10
8	Cher, Believe	12 12
9	R. Kelly & CeLine Dion, I'm Your Angel	12 12
10	Jewel, Hands	12 12
11	Whitney Houston & Mariah Carey, When You	12 12
12	Sixpence None The Richer, Kiss Me	12 3
13	Savage Garden, Truly Madly Deeply	11 12
14	Garth Brooks, To Make You Feel My Love	11 13
15	Genesis, In Too Deep	11 3
16	Shania Twain, From This Moment On	11 13
17	Marvin Scott, The Last Day	11 11
18	Edwin McCain, I'll Be	11 13
19	Aerosmith, I Don't Want To Miss A Thing	11 14
20	Shania Twain, You're Still The One	11 15

KLSY Seattle
PD: Barry McKay
MD: Bob Brooks
425-454-1540
Sandusky

92.5 KLSY

WDOK Cleveland
PD: Sue Wilson
MD: Scott Miller
216-696-0123
Chancellor

WDOK
102.1 FM

WFLC Miami
PD: Tip Landay
MD: Sarah Shanley
954-584-7117
Cox

WFLC
97.3 FM

KEZK St. Louis
PD: Smokey Rivers
MD: Jim Doyle
314-531-0000
Infinity

KEZK 102.5
Soft Rock

WALK Long Island
VP/Pgm: Gene Michaels
MD: Rob Miller
MD: Charlie Lombardo
516-475-5200
Chancellor

WALK-97.5

KESZ Phoenix
PD/MD: Mike Del Rosso
520-207-9999
OwensMac Radio

99.9 KEZK

	TW	LW
1	Go Go Dolls, Ins	33 29
2	Sixpence None The Richer, Kiss Me	32 32
3	Shania Twain, You're Still The One	32 16
4	Cher, Believe	32 32
5	Green Day, Time Of Your Life	32 33
6	Sarah McLachlan, Angel	31 32
7	Edwin McCain, I'll Be	30 27
8	Backstreet Boys, As Long As You Love Me	29 19
9	Savage Garden, Truly Madly Deeply	24 17
10	Phil Collins, True Colors	23 25
11	Phil Collins, True Colors	18 0
12	'N Sync, God Must Have Spent A Little M	17 15
13	Donna Lewis, Falling	17 15
14	Celine Dion, My Heart Will Go On	16 14
15	Elton John & LeAnn Rimes, Written In The Stars	16 14
16	Natalie Imbruglia, Torn	14 16
17	Faith Hill, This Kiss	14 16
18	Shania Twain, From This Moment On	14 27
19	Paula Cole, I Don't Want To Wait	14 13

	TW	LW
1	Jim Brickman Feat. Michael W., Love Of M	22 20
2	'N Sync, God Must Have Spent A Little M	19 10
3	Monica, Angel Of Mine	18 17
4	Timi Azina, If I Was A River	16 14
5	Mariah Carey, I Still Believe	16 19
6	Baz Luhrmann, Everybody's Free	15 16
7	Paul Anka & Celine Dion, It's Hard To Sa	15 13
8	Bonnie Raitt, Lover's Will	15 10
9	Celine Dion/W/Andrea Bocelli, The Prayer	14 8
10	Brandy, Have You Ever?	14 8
11	John Tesh Feat. James Ingram, Forever Mo	13 9
12	Pratt & Whitney, Loving You Is All I Know	13 14
13	Elton John & LeAnn Rimes, Written In The Stars	11 16
14	Sarah McLachlan, Angel	10 8
15	Chicago, Show Me A Sign	10 6
16	Jewel, Hands	10 10
17	Joey McIntyre, Stay The Same	10 5
18	Crystal Bernard, Don't Touch Me There	9 8
19	Backstreet Boys, All I Have To Give	8 13

AIRPOWER (Minimum 400 detections for the first time)

SIXPENCE NONE THE RICHER 514/218 Kiss Me (Squint/Columbia) Total Stations: 40/Chart Move: 22-21 Heavy (21+): 6 KBIG, KIOI, KLSY, WGSY, WINK, WMJQ Medium (14-20): 9 KGBY, KIMN, KKCV, KYMX, WALK, WASH, WMGS, WRMF, WSLQ Light (Under 14): 19 New Airplay This Week: 1 KESZ, KGBY, KTDY, WBBQ, WLEV, WLHT, WLIT, WLMG, WLTE, WMJX, WSLQ

AIRPOWER BOUND

CELINE DION WITH ANDREA BOCELLI 261/32 The Prayer (550 Music/ERG) Total Stations: 35/Chart Move: 24-22 Heavy (21+): 0 Medium (14-20): 8 KKCV, WDOX, WLIF, WLMG, WMGF, WMGS, WMJQ, WYJB New Airplay This Week: 4 KRBB, WMXC, WRCH, WRSN

BONNIE RAITT 251/36 Lover's Will (Capitol) Total Stations: 46/Chart Move: 25-23 Heavy (21+): 1 WAHR Medium (14-20): 3 KTDY, WDOX, WMXC Light (Under 14): 42 New Airplay This Week: 3 KKCV, KRBB, WPCB

FAITH HILL 248/61 Let Me Let Go (Warner Bros.) Total Stations: 25/Chart Move: 29-24 Heavy (21+): 1 KBIG Medium (14-20): 4 KKCV, KTDY, WLIF, WSLQ Light (Under 14): 20 New Airplay This Week: 3 KOSI, KTDY, WARM

PRETENDERS 203/68 Loving You Is All I Know (Hollywood) Total Stations: 28/Chart Move: 30-27 Heavy (21+): 1 KMZQ Medium (14-20): 3 WSLQ, WTCB, WTVR Light (Under 14): 24 New Airplay This Week: 6 KGBX, KOSI, KTDY, WLHT, WLTE, WSLQ

MONICA 909/68 Angel Of Mine (Arista) Total Stations: 63 Chart Move: 10-9 Heavy (21+): 0 Medium (14-20): 1 WMXS Light (Under 14): 6 New Airplay This Week: 1 WINK

MATCHBOX 20 47/16 Back 2 Good (Lava/Atlantic) Total Stations: 4 Heavy (21+): 1 WMJQ Medium (14-20): 1 WINK Light (Under 14): 2 New Airplay This Week: 1 WINK

EBBA FORSBERG 33/2 Hold Me (Maverick/Warner Bros.) Total Stations: 1 Heavy (21+): 1 WRVF Medium (14-20): 0 Light (Under 14): 0

SHANIA TWAIN 163/58 That Don't Impress Me Much (Mercury) Total Stations: 20 Heavy (21+): 1 WMJQ Medium (14-20): 3 WLTW, WMGS, WTCB Light (Under 14): 16 New Airplay This Week: 4 KGBY, WLIF, WLTE, WMJQ

CHICAGO 151/22 Show Me A Sign (Reprise) Total Stations: 21 Heavy (21+): 1 WAHR Medium (14-20): 1 WBBQ Light (Under 14): 19

MULBERRY LANE 148/41 Harmless (Refuge/MCA) Total Stations: 25 Heavy (21+): 2 KGBY, KIOI Medium (14-20): 1 KEFM Light (Under 14): 22 New Airplay This Week: 1 WGSY

JOEY MCINTYRE 146/28 Stay The Same (C2) Total Stations: 21 Heavy (21+): 0 Medium (14-20): 2 WALK, WTCB Light (Under 14): 19 New Airplay This Week: 1 KLSY

BAZ LUHRMANN 137/31 Everybody's Free (To Wear Sunscreen) (Capitol) Total Stations: 20 Heavy (21+): 1 WSNY Medium (14-20): 4 WALK, WASH, WDOX, WRMF Light (Under 14): 15 New Airplay This Week: 4 KEZK, KIMN, KLSY, WALK

SUGAR RAY 86/32 Every Morning (Lava/Atlantic) Total Stations: 5 Heavy (21+): 2 WINK, WMJQ Medium (14-20): 0 Light (Under 14): 3

GOO GOO DOLLS 76/6 Slide (Warner Bros.) Total Stations: 4 Heavy (21+): 2 WINK, WMJQ Medium (14-20): 0 Light (Under 14): 2

SHERYL CROW 65/0 My Favorite Mistake (A&M/Interscope) Total Stations: 5 Heavy (21+): 1 KBIG Medium (14-20): 0 Light (Under 14): 4

JOHN MELLENCAMP 59/6 I'm Not Running Anymore (Columbia) Total Stations: 8 Heavy (21+): 0 Medium (14-20): 0 Light (Under 14): 8 New Airplay This Week: 1 KSSK

SAVAGE GARDEN 59/12 The Animal Song (Hollywood/Columbia) Total Stations: 7 Heavy (21+): 0 Medium (14-20): 1 WMXS Light (Under 14): 6 New Airplay This Week: 1 WINK

MATCHBOX 20 47/16 Back 2 Good (Lava/Atlantic) Total Stations: 4 Heavy (21+): 1 WMJQ Medium (14-20): 1 WINK Light (Under 14): 2 New Airplay This Week: 1 WINK

THIRD EYE BLIND 30/1 Jumper (Elektra/EEG) Total Stations: 4 Heavy (21+): 1 WMJQ Medium (14-20): 0 Light (Under 14): 3

98 DEGREES 26/7 Because Of You (Motown/Universal) Total Stations: 2 Heavy (21+): 0 Medium (14-20): 1 KSSK Light (Under 14): 1

BACKSTREET BOYS 722/35 All I Have To Give (Jive) Total Stations: 56 Chart Move: 16-15

CHER 961/100 Believe (Warner Bros.) Total Stations: 61 Chart Move: 9-7

CELINE DION WITH ANDREA BOCELLI 261/32 The Prayer (550 Music/ERG) Total Stations: 35 Chart Move: 24-22

FAITH HILL 248/61 Let Me Let Go (Warner Bros.) Total Stations: 25 Chart Move: 29-24

MONICA 909/68 Angel Of Mine (Arista) Total Stations: 63 Chart Move: 10-9

PRETENDERS 203/68 Loving You Is All I Know (Hollywood) Total Stations: 28 Chart Move: 30-27

BONNIE RAITT 251/36 Lover's Will (Capitol) Total Stations: 46 Chart Move: 25-23

SIXPENCE NONE THE RICHER 514/218 Kiss Me (Squint/Columbia) Total Stations: 40 Chart Move: 22-21

JOHN TESH FEAT. JAMES INGRAM 655/25 Forever More (I'll Be The One) (GTSP/Mercury) Total Stations: 63 Chart Move: 19-19

JIM BRICKMAN FEAT. MICHAEL W. SMITH 859/39 Love Of My Life (Windham Hill) Total Stations: 66 Chart Move: 11-11

CELINE DION WITH ANDREA BOCELLI 261/32 The Prayer (550 Music/ERG) Total Stations: 35 Chart Move: 24-22

FAITH HILL 248/61 Let Me Let Go (Warner Bros.) Total Stations: 25 Chart Move: 29-24

MONICA 909/68 Angel Of Mine (Arista) Total Stations: 63 Chart Move: 10-9

PRETENDERS 203/68 Loving You Is All I Know (Hollywood) Total Stations: 28 Chart Move: 30-27

BONNIE RAITT 251/36 Lover's Will (Capitol) Total Stations: 46 Chart Move: 25-23

SIXPENCE NONE THE RICHER 514/218 Kiss Me (Squint/Columbia) Total Stations: 40 Chart Move: 22-21

JOHN TESH FEAT. JAMES INGRAM 655/25 Forever More (I'll Be The One) (GTSP/Mercury) Total Stations: 63 Chart Move: 19-19

MARIAH CAREY 815/22 I Still Believe (Columbia) Total Stations: 63 Chart Move: 12-13

CELINE DION WITH ANDREA BOCELLI 261/32 The Prayer (550 Music/ERG) Total Stations: 35 Chart Move: 24-22

FAITH HILL 248/61 Let Me Let Go (Warner Bros.) Total Stations: 25 Chart Move: 29-24

MONICA 909/68 Angel Of Mine (Arista) Total Stations: 63 Chart Move: 10-9

PRETENDERS 203/68 Loving You Is All I Know (Hollywood) Total Stations: 28 Chart Move: 30-27

BONNIE RAITT 251/36 Lover's Will (Capitol) Total Stations: 46 Chart Move: 25-23

SIXPENCE NONE THE RICHER 514/218 Kiss Me (Squint/Columbia) Total Stations: 40 Chart Move: 22-21

JOHN TESH FEAT. JAMES INGRAM 655/25 Forever More (I'll Be The One) (GTSP/Mercury) Total Stations: 63 Chart Move: 19-19

AIRPLAY Monitor AT-A-GLANCE

Billboard Hot 100 Singles Sales SoundScan

THE CHART, REPRINTED FROM BILLBOARD MAGAZINE, IS COMPILED FROM A NATIONAL SAMPLE OF RETAIL STORE, MASS MERCHANT, AND INTERNET SALES REPORTS COLLECTED, COMPILED, AND PROVIDED BY SOUNDSCAN, INC.

BILLBOARD ISSUE DATE: APRIL 3, 1999

THIS WEEK	LAST WEEK	WKS. ON CHART	TITLE/IMPRINT/PROMOTION LABEL	ARTIST
No. 1				
1	1	18	BELIEVE WARNER BROS. 4 weeks at No. 1	CHER
2	4	2	WHAT'S IT GONNA BE?! FLIPMODE/ELEKTRA/EEG	BUSTA RHYMES FEATURING JANET
3	2	9	HEARTBREAK HOTEL ARISTA	WHITNEY HOUSTON FEAT. FAITH EVANS & KELLY PRICE
4	51	2	EVERY MORNING J&A/ATLANTIC	SUGAR RAY
5	3	6	I STILL BELIEVE COLUMBIA	MARIAH CAREY
6	7	8	KISS ME SQUINT/COLUMBIA	S'XPENCE NONE THE RICHER
7	5	3	HARD KNOCK LIFE (GHETTO ANTHEM) ROC-A-FELLA/DEF JAM/MERCURY	JAY-Z
8	12	6	STAY THE SAME C2	JOEY MCINTYRE
9	8	4	IF YOU (LOVIN' ME) ELEKTRA/EEG	SILK
10	9	3	ALL NIGHT LONG BAD BOY/ARISTA	FAITH EVANS FEATURING PUFF DADDY
11	14	10	C'EST LA VIE EPIC	B*WITCHED
12	10	5	IT AIN'T MY FAULT 2 NO LIMIT/PRIORITY	SILKK THE SHOCKER FEATURING MYSTIKAL
13	11	4	I'M NOT READY ELEKTRA/EEG	KEITH SWEAT
14	NEW		WHEN I CLOSE MY EYES LAFACE/ARISTA	SHANICE
15	13	9	ALL I HAVE TO GIVE JIVE	BACKSTREET BOYS
16	6	10	ANGEL OF MINE ARISTA	MONICA
17	15	4	THE ANIMAL SONG HOLLYWOOD/COLUMBIA	SAVAGE GARDEN
18	16	4	WRITTEN IN THE STARS CURB/ROCKET/ISLAND	ELTON JOHN & LEANN RIMES
19	17	8	FADED PICTURES DEF JAM/MERCURY	CASE & JOE
20	18	10	TAKING EVERYTHING EASTWEST/EEG	GERALD LEVERT

Records with the greatest sales gains. © 1999 Billboard/BPI Communications and SoundScan, Inc.

VIDEO PLAYLISTS

FOR WEEK ENDING MARCH 28, 1999



	TW	LW		TW	LW
1	32	37	Eminem, My Name Is	1	25
2	23	34	The Offspring, Why Don't You Get A Job?	2	23
3	22	34	Monica, Angel Of Mine	3	27
4	21	33	2Pac, Changes	4	24
5	20	26	Whitney Houston, Heartbreak Hotel	5	30
6	20	25	Busta Rhymes Feat. Janet, What's It...	6	30
7	18	21	Laurny Hill, Ex-Factor	7	23
8	18	26	Korn, Freak On A Leash	8	14
9	18	22	Orgy, Blue Monday	9	23
10	17	21	Tyrese, Sweet Lady	10	17
11	17	21	Sugar Ray, Every Morning	11	25
12	17	22	DMX, Slippin'	12	26
13	16	19	Faith Evans, All Night Long	13	30
14	15	20	Jewel, Down So Long	14	28
15	15	20	Blackstreet W/Janet, Girlfriend/Boyfriend	15	30
16	15	10	Sixpence None The Richer, Kiss Me	16	15
17	15	0	Silkk The Shocker, Somebody Like Me	17	12
18	14	20	Madonna, Nothing Really Matters	18	13
19	14	1	Jay-Z, Jigga What	19	15
20	14	23	No Doubt, New	20	13
21	12	31	Britney Spears, Baby One More Time	21	0
22	11	15	Goo Goo Dolls, Dizzy	22	12
23	11	4	Marilyn Manson, Rock Is Dead	23	14
24	11	14	Alanis Morissette, Unsent	24	8
25	10	4	Ginuwine, What's So Different	25	15
26	10	0	Lo Fidelity Allstars, Battleflag	26	13
27	9	8	Rob Zombie, Living Dead Girl	27	15
28	9	8	Roots Feat. Erykah Badu, You Got Me	28	0
29	8	9	Garbage, Special	29	9
30	8	12	Juvenile, Ha	30	15

THE Billboard 200



THE CHART, REPRINTED FROM BILLBOARD MAGAZINE, LISTS THE TOP-SELLING ALBUMS COMPILED FROM A NATIONAL SAMPLE OF RETAIL STORE, MASS MERCHANT, AND INTERNET SALES REPORTS COLLECTED, COMPILED, AND PROVIDED BY SOUNDSCAN, INC.

BILLBOARD ISSUE DATE: APRIL 3, 1999

THIS WEEK	LAST WEEK	2 WKS. AGO	WKS. ON CHART	ARTIST IMPRINT & CATALOG NUMBER/DISTRIBUTING LABEL (SUGGESTED LIST PRICE)	TITLE	PEAK POSITION
No. 1						
1	1	1	4	TLC LAFACE 26055*/ARISTA (11.98/17.98) 4 weeks at No. 1	FANMAIL	1
2	4	3	4	EMINEM WEB/AFTERMATH #0287*/INTERSCOPE (11.98/17.98)	THE SLIM SHADY LP	2
3	3	4	10	BRITNEY SPEARS #3 JIVE 41651 (10.98/16.98)	...BABY ONE MORE TIME	1
4	5	2	30	LAURYN HILL #1 RUFFHOUSE 69035*/COLUMBIA (11.98 EQ/17.98)	THE MISEDUCATION OF LAURYN HILL	1
5	NEW		1	GINUWINE 550 MUSIC 69598*/EPIC (11.98 EQ/16.98)	100% GINUWINE	5
6	6	5	72	SHANIA TWAIN #1 MERCURY (NASHVILLE) 536003 (10.98 EQ/17.98)	COME ON OVER	2
7	9	9	18	THE OFFSPRING #1 COLUMBIA 69661* (11.98 EQ/17.98)	AMERICANA	2
8	7	7	19	CHER #1 WARNER BROS. 47121 (10.98/17.98)	BELIEVE	7
9	8	8	60	DIXIE CHICKS #1 MONUMENT 68195/SONY (NASHVILLE) (10.98 EQ/16.98)	WIDE OPEN SPACES	4
10	NEW		1	SOUNDTRACK ROCK LAND 90314*/INTERSCOPE (11.98/17.98)	LIFE	10

Albums with the greatest sales gains. ● Recording Industry Assn. Of America (RIAA) certification for sales of 500,000 album units. ▲ RIAA certification for sales of 1 million units, with multiplatinum titles indicated by a numeral following the symbol. Greatest Gainer shows chart's largest unit increase. Pacesetter indicates biggest percentage growth. © 1999 Billboard/BPI Communications and SoundScan, Inc.

ON YOUR DESK! Going For Airplay This Week

	MAINSTREAM	RHYTHMIC	CROSSOVER	ADULT TOP 40	AC	MODERN ADULT
CITIZEN KING • Better Days (And The Bottom Drops Out) (WARNER BROS.)	✓			✓		
RICKY MARTIN • Livin' La Vida Loca (C2)	✓		✓	✓		
SHAWN MULLINS • Shimmer (SMG/COLUMBIA)	✓					
ROBBIE WILLIAMS • Millennium (CAPITOL)	✓					✓
TQ • Better Days (CLOCKWORK/EPIC)		✓	✓			

To be included contact Steve Graybow at 212-536-5361 or email sgraybow@airplaymonitor.com

ON YOUR DESK NOW

PLAYERS HOLIDAY

ROBERTO BLUMBERG, JIMMY KNEAS, RAYMOND JAMES, CAPTAIN SWEET, AND MORE

BURNING IN THE MIX @:

KMEL	KCAQ	KWIN	KLUC
KYLD	KIKI	KKUU	KSFM
XHTZ	KBMB	KXME	WDKX
KPWR	WPOW	KKFR	KBOS
KTFM	KYLZ	WQOK	
KKDA	KOHT	KKSS	

BURNING HOT @:

KCAQ (Oxnard) 41X (Top 10 request in three weeks!!)	KHTN 5X	KBMB 20X
KSIO 38X	KSFM 9X	KMEL 14X
KYLD 16X	KOHT 4X	Z90 7X
KWIN 5X	KKPW 5X	KDGS 4X

and many more!

from the forthcoming album
DIRTY WERK

produced by
ANT BANKS

www.thumprecords.com/antbanks



For more info
contact **JON HENRIQUEZ** @
909-595-2144

TOP 40 HIGHLIGHTS

FOR WEEK ENDING MARCH 28, 1999



MAINSTREAM TOP 40

FOR FULL CHART, SEE PG. 8

THIS WEEK	LAST WEEK	WKS. ON CHART	TITLE/IMPRINT/PROMOTION LABEL	ARTIST	DETECTIONS		
					TW	LW	
			*** No. 1 ***				
	12		EVERY MORNING LAVA/ATLANTIC 3 weeks at No. 1	SUGAR RAY	5974	5948	
2	2	25	...BABY ONE MORE TIME JIVE	BRITNEY SPEARS	5047	5252	
3	3	15	BELIEVE WARNER BROS.	CHER	4958	5161	
4	4	26	SLIDE WARNER BROS.	GOO GOO DOLLS	4736	4863	
(5)	6	7	KISS ME SQUINT/COLUMBIA	SIXPENCE NONE THE RICHER	4662	4130	
(6)	7	6	NO SCRUBS LAFACE/ARISTA	TLC	4317	3743	
(7)	5	14	ANGEL OF MINE ARISTA	MONICA	4219	4142	
8	9	23	BACK 2 GOOD LAVA/ATLANTIC	MATCHBOX 20	3559	3605	
(9)	11	13	FLY AWAY VIRGIN	LENNY KRAVITZ	3500	3430	
10	8	16	ALL I HAVE TO GIVE JIVE	BACKSTREET BOYS	3353	3605	
(11)	16	8	WHAT IT'S LIKE TOMMY BOY	EVERLAST	3215	2826	
(12)	17	4	THE HARDEST THING MOTOWN/UNIVERSAL	98 DEGREES	3102	2603	
13	10	22	HAVE YOU EVER? ATLANTIC	BRANDY	3095	3509	
14	14	7	THE ANIMAL SONG HOLLYWOOD/COLUMBIA	SAVAGE GARDEN	3010	3088	
15	15	31	SAVE TONIGHT WORK/ERG	EAGLE-EYE CHERRY	2913	3088	
16	12	19	ANGEL WARNER SUNSET/REPRISE	SARAH MCLACHLAN	2880	3264	
17	13	22	MIAMI COLUMBIA	WILL SMITH	2867	3247	
(18)	22	4	HEARTBREAK HOTEL ARISTA WHITNEY HOUSTON FEAT. FAITH EVANS & KELLY PRICE		2497	2049	
19	19	9	STAY THE SAME C2	JOEY MCINTYRE	2262	2375	
20	20	31	JUMPER ELEKTRA/VEEG	THIRD EYE BLIND	2010	2153	

ADULT TOP 40

FOR FULL CHART, SEE PG. 29

THIS WEEK	LAST WEEK	WKS. ON CHART	TITLE/IMPRINT/PROMOTION LABEL	ARTIST	DETECTIONS		
					TW	LW	
			*** No. 1 ***				
(1)	2	16	EVERY MORNING LAVA/ATLANTIC 1 week at No. 1	SUGAR RAY	3035	2878	
2	1	28	SLIDE WARNER BROS.	GOO GOO DOLLS	2958	2924	
3	3	25	ANGEL WARNER SUNSET/REPRISE	SARAH MCLACHLAN	2552	2593	
4	5	23	KISS ME SQUINT/COLUMBIA	SIXPENCE NONE THE RICHER	2531	2379	
5	6	26	BACK 2 GOOD LAVA/ATLANTIC	MATCHBOX 20	2405	2376	
(6)	7	11	BELIEVE WARNER BROS.	CHER	2272	2182	
7	4	37	SAVE TONIGHT WORK/ERG	EAGLE-EYE CHERRY	2254	2387	
8	8	30	LULLABY SMG/COLUMBIA	SHAWN MULLINS	1813	1878	
9	9	32	JUMPER ELEKTRA/VEEG	THIRD EYE BLIND	1584	1540	
(10)	13	19	FLY AWAY VIRGIN	LENNY KRAVITZ	1402	1300	
11	11	32	MY FAVORITE MISTAKE A&M/INTERSCOPE	SHERYL CROW	1335	1386	
(12)	15	10	RUN HOLLYWOOD/ATLANTIC	COLLECTIVE SOUL	1322	1227	
(13)	16	7	ANYTHING BUT DOWN A&M/INTERSCOPE	SHERYL CROW	1298	1162	
(14)	23	4	EVERYBODY'S FREE (TO WEAR SUNSCREEN) CAPITOL	BAZ LUHRMANN	1260	941	
15	14	11	MARIA BEYOND	BLONDIE	1235	1288	
16	10	25	HANDS ATLANTIC	JEWEL	1194	1446	
17	12	22	YOU GET WHAT YOU GIVE MCA	NEW RADICALS	1189	1326	
(18)	21	8	WHAT IT'S LIKE TOMMY BOY	EVERLAST	1142	1019	
19	17	50	IRIS WARNER SUNSET/REPRISE	GOO GOO DOLLS	1139	1149	
(20)	22	6	THE ANIMAL SONG HOLLYWOOD/COLUMBIA	SAVAGE GARDEN	1106	987	

RHYTHMIC TOP 40

FOR FULL CHART, SEE PG. 18

THIS WEEK	LAST WEEK	WKS. ON CHART	TITLE/IMPRINT/PROMOTION LABEL	ARTIST	DETECTIONS		
					TW	LW	
			*** No. 1 ***				
(1)	1	8	NO SCRUBS LAFACE/ARISTA 5 weeks at No. 1	TLC	2238	2187	
(2)	5	10	SWEET LADY RCA	TYRESE	1523	1305	
(3)	3	16	HEARTBREAK HOTEL ARISTA WHITNEY HOUSTON FEAT. FAITH EVANS & KELLY PRICE		1444	1389	
4	2	20	ANGEL OF MINE ARISTA	MONICA	1384	1485	
5	4	24	CAN I GET A... DEF JAM/MERCURY JAY-Z FEATURING AMIL (OF MAJOR COINZ) & JA		1216	1360	
(6)	6	10	WHAT'S SO DIFFERENT 550 MUSIC/ERG	GINUWINE	1155	1151	
(7)	7	6	GIRLFRIEND/BOYFRIEND LIL' MAN/INTERSCOPE BLACKSTREET WITH JANET		1011	903	
(8)	8	9	WHEN A WOMAN'S FED UP JIVE	R. KELLY	909	901	
(9)	13	12	EX-FACTOR RUFFHOUSE/COLUMBIA	LAURYN HILL	895	858	
10	10	15	...BABY ONE MORE TIME JIVE	BRITNEY SPEARS	842	878	
11	9	22	MIAMI COLUMBIA	WILL SMITH	820	897	
(12)	20	4	MY FIRST NIGHT WITH YOU UNIVERSITY/INTERSCOPE	MYA	728	651	
13	14	20	CHANGES AMARU/DEATH ROW/INTERSCOPE	2PAC	717	823	
			** AIRPOWER **				
(14)	24	5	WHAT'S IT GONNA BE?! FLIPMODE/ELEKTRA/VEEG BUSTA RHYMES FEATURING JANET		711	581	
15	12	12	I STILL BELIEVE COLUMBIA	MARIAH CAREY	708	860	
16	15	17	THESE ARE THE TIMES UNIVERSITY/ISLAND/MERCURY	DRU HILL	708	776	
			** AIRPOWER **				
(17)	25	3	THE HARDEST THING MOTOWN/UNIVERSAL 98 DEGREES		708	576	
18	11	8	MY NAME IS WEB/AFTERMATH/INTERSCOPE	EMINEM	697	864	
19	17	30	HOW DEEP IS YOUR LOVE ISLAND/DEF JAM/MERCURY DRU HILL FEATURING REDMAN		673	753	
20	19	11	BELIEVE WARNER BROS.	CHER	646	701	

CROSSOVER

FOR FULL CHART, SEE PG. 24

THIS WEEK	LAST WEEK	WKS. ON CHART	TITLE/IMPRINT/PROMOTION LABEL	ARTIST	DETECTIONS		
					TW	LW	
			*** No. 1 ***				
1	1	8	NO SCRUBS LAFACE/ARISTA 6 weeks at No. 1	TLC	3365	3435	
(2)	2	17	SWEET LADY RCA	TYRESE	2502	2409	
3	3	17	HEARTBREAK HOTEL ARISTA WHITNEY HOUSTON FEAT. FAITH EVANS & KELLY PRICE		2087	2257	
4	4	15	EX-FACTOR RUFFHOUSE/COLUMBIA	LAURYN HILL	2009	2109	
(5)	8	7	WHAT'S IT GONNA BE?! FLIPMODE/ELEKTRA/VEEG BUSTA RHYMES FEATURING JANET		1903	1683	
			* GREATEST GAINER *				
(6)	15	4	ANYWHERE BAD BOY/ARISTA 112 FEATURING LIL'Z		1844	1410	
7	5	10	WHAT'S SO DIFFERENT 550 MUSIC/EPIC	GINUWINE	1828	1845	
8	6	17	WHEN A WOMAN'S FED UP JIVE	R. KELLY	1745	1800	
(9)	13	6	GIRLFRIEND/BOYFRIEND LIL' MAN/INTERSCOPE BLACKSTREET WITH JANET		1699	1492	
10	10	12	YOU SILAS/MCA	JESSE POWELL	1619	1653	
11	7	10	YOU GOT ME MCA THE ROOTS FEATURING ERYKAH BADU		1602	1692	
(12)	12	12	ALL NIGHT LONG BAD BOY/ARISTA FAITH EVANS FEATURING PUFF DADDY		1533	1499	
13	9	21	ANGEL OF MINE ARISTA	MONICA	1496	1672	
14	11	26	CAN I GET A... DEF JAM JAY-Z FEATURING AMIL (OF MAJOR COINZ) & JA		1414	1546	
15	14	8	MY NAME IS WEB/AFTERMATH/INTERSCOPE	EMINEM	1237	1488	
(16)	19	4	GEORGY PORGY WARNER BROS. ERIC BENET FEATURING FAITH EVANS		1099	925	
17	16	23	THESE ARE THE TIMES UNIVERSITY/ISLAND	DRU HILL	1039	1137	
(18)	20	18	RUFF RYDERS' ANTHEM RUFF RYDERS/DEF JAM	DMX	1001	910	
			** AIRPOWER **				
(19)	22	6	LIFE ROCK LAND/MCA/INTERSCOPE K-CI & JOJO		913	838	
(20)	24	4	MY FIRST NIGHT WITH YOU UNIVERSITY/INTERSCOPE	MYA	898	833	

Compiled from a national sample of data supplied by Broadcast Data Systems. 107 mainstream top 40, 34 rhythmic top 40, 76 adult top 40 and 62 crossover stations are electronically monitored 24 hours a day, 7 days a week. Songs ranked by number of detections. () Records showing an increase in detections over the previous week, regardless of chart movement. A record that has been on a chart for more than 20 weeks will not receive a bullet, even if it registers an increase in detections. Airpower awarded to those records that attain 2,000 detections (mainstream), 600 detections (rhythmic) or 900 detections (adult top 40 and crossover) for the first time. Greatest Gainer awarded to the record with the largest increase in detections. Most New Stations awarded to the record registering six or more detections at the most stations for the first time this week. If two records are tied in number of detections, the record being played on more stations is placed first. 1999 Billboard/BPI Communications.

THEY'VE SOLD OVER
28 MILLION
ALBUMS WORLDWIDE

THE COUNTDOWN BEGINS APRIL 12TH

