

# TOP 40 AIRPLAY Monitor

• We Listen To Radio •

December 10, 1999 \$4.95 Volume 7 • No. 50

## TOP 40 HIGHLIGHTS

### MAINSTREAM TOP 40 page 7

**#1** **SANTANA FEATURING ROB THOMAS**  
*Smooth (ARISTA)*

★ ★ AIRPOWER ★ ★

EIFFEL 65 • *Blue (Da Ba Dee)* (REPUBLIC/UNIVERSAL)  
WHITNEY HOUSTON • *My Love Is Your Love* (ARISTA)

★ MOST NEW STATIONS ★

EIFFEL 65 • *Blue (Da Ba Dee)* (REPUBLIC/UNIVERSAL)

### RHYTHMIC TOP 40 page 14

**#1** **BLAQUE**  
*Bring It All To Me (TRACK MASTERS/COLUMBIA)*

★ ★ AIRPOWER ★ ★

NO RECORDS QUALIFIED FOR AIRPOWER THIS WEEK

★ MOST NEW STATIONS ★

THE NOTORIOUS B.I.G. FEAT. PUFF DADDY & LIL' KIM • *Notorious B.I.G.* (BAD BOY/ARISTA)

### CROSSOVER page 18

**#1** **OL' DIRTY BASTARD FEATURING KELIS**  
*Got Your Money (ELEKTRA/EEG)*

★ ★ AIRPOWER ★ ★

GINUWINE • *None Of Ur Friends Business* (550 MUSIC/EPIC)  
THE NOTORIOUS B.I.G. FEATURING PUFF DADDY & LIL' KIM • *Notorious B.I.G.* (BAD BOY/ARISTA)

★ MOST NEW STATIONS ★

DMX • *What's My Name* (RUFF RYDERS/DEF JAM/IDJMG)

### ADULT TOP 40 page 22

**#1** **SANTANA FEATURING ROB THOMAS**  
*Smooth (ARISTA)*

★ ★ AIRPOWER ★ ★

FOO FIGHTERS • *Learn To Fly* (ROSWELL/RCA)

★ MOST NEW STATIONS ★

KENNY G • *Auld Lang Syne* (ARISTA)

### ADULT CONTEMPORARY page 27

**#1** **CELINE DION**  
*That's The Way It Is* (550 MUSIC/550-WORK)

★ ★ AIRPOWER ★ ★

NO RECORDS QUALIFIED FOR AIRPOWER THIS WEEK

★ MOST NEW STATIONS ★

KENNY G • *Auld Lang Syne* (ARISTA)

## The Mid-'90s: Telecom Act Passes; Radio Becoming 'Real Estate'?

by Sean Ross with Dana Hall, Marc Schiffman, Frank Saxe, Jeff Silberman, and Phyllis Stark

Even before the Telecommunications Act of 1996 kicked consolidation up a notch (or several), its impact on radio programming was clear. Even by 1994, a viable station could be duopolized by a rival and dismantled (or moved to a worse frequency). Radio had long been a business; now it was becoming real estate.

## MONITORING THE '90s

"You'd work really hard, and no matter how successful you were, if you did a good job against your competitor, your competitor might say, out of spite, 'Get rid of that guy,'" recalls Clear Channel's Gregg Steele, who had that happen to him in Minneapolis in 1994.

Consolidation's boosters claimed megapoly was good for programming diversity. Duopoly can certainly be credited with the growth of both adult and young-end R&B formats and, perhaps, the top 40 revival, although many of the stations that sparked that resurgence were not part of duopolies when they were launched. But in certain formats, particularly country, megapoly was used to thin out the herd, not to encourage experimentation.

This week, Airplay Monitor's three-part recap of the '90s recalls the programming history of 1993-96. We'll also look at some key stations' most-played records of the decade and spotlight 10 years' worth of Billboard/Airplay Monitor Radio Award winners.

### COUNTRY GOLD, TAKE ME HOME

In early 1994, researcher John Parkihal "guaranteed" Country Radio Seminar attendees that "within five years there will be an oldies country station in most markets," fueled by disenfranchised older listeners who (de-

Continued on page 6

# backstreet boys



show me the meaning of being lonely

The newest single from their 10x platinum album **Millennium**.

Look for their sold out U.S. tour to continue this winter.

Already Added At:

Z100    WKTU    WBLI  
WDRQ    WIOQ    B-97  
Y100





# Jeff McClusky & Associates Can Help

It's been a year since our last advertisement and much has happened since then that has affected people's jobs, careers and lives:

- Our industry continues to change rapidly
- Record companies, broadcast companies and new technology companies are still consolidating
- Many qualified people have been squeezed out

## We Can Help!

This year JMA has helped transition capable people into new opportunities in the music, broadcasting, and new media industries. Also, in our company specifically, we created and/or filled several positions this year. We have received many calls from friends in all areas of our business including record company executives, radio programmers and General Managers as well as executives from other related entertainment companies, including many of the newer Internet music alliances, regarding employment. Many have called to alert us to open positions within their companies and others have inquired about existing opportunities.

## We Can Help!

JMA will keep trying to help people find employment as our business evolves and grows in 2000. We are looking for self-starting, entrepreneurial candidates. Positions we hope to fill in the New Year include the following:

- Executive VP/CFO/COO
- New York GM
- Director, Non-traditional Revenue, Broadcasting
- Director, Rock Music Marketing & Promotion
- New Media Manager/Web Master
- Manager, NTR Events

Some positions will be in our Chicago home office, as well as in Los Angeles and Atlanta.

## We Can Help!

If your company is searching for qualified people, or if you are out-of-work and looking for your next career move, please e-mail us at [opps@jmapromo.com](mailto:opps@jmapromo.com).

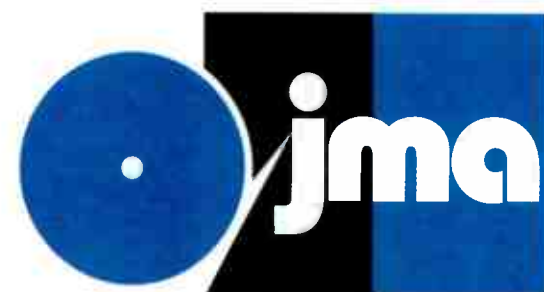

**Jeff McClusky & Associates  
Marketing & Promotion**

[www.jmapromo.com](http://www.jmapromo.com)

### CHICAGO

1644 N. Honore  
Chicago, IL 60622  
Phone 773.938.1212  
Fax 773.486.7037  
[chicago@jmapromo.com](mailto:chicago@jmapromo.com)

### LOS ANGELES

8967 Sunset Blvd.  
Los Angeles, CA  
90069  
Phone 310.550.5599  
Fax 310.550.5590  
[la@jmapromo.com](mailto:la@jmapromo.com)

### ATLANTA

3481 Lakeside Drive  
Suite 2404  
Atlanta, GA 30326  
Phone 404.816.9766  
Fax 404.816.1266  
[atlanta@jmapromo.com](mailto:atlanta@jmapromo.com)



## Justin Time To Help



'N Sync's Justin Timberlake was on hand for WJMN (Jam'n 94.5) Boston's sixth annual event to benefit the Teen Harmony Foundation. Shown, from left, are WJMN's Ramiro Torres, APD/MD Danny Ocean, Timberlake, and WJMN's Ralphie Marino.

## Catcher Now PD Of New Hot AC WRQQ

Cumulus-related Nashville cluster Dickey Brothers Broadcasting signs on hot AC WRQQ (Star 97) Nashville. WILN/WYYX Panama City, Fla., OM Bill Catcher is named PD.

Here's a Monitor of the station on its first day, Nov. 3: **Crowded House**, "Something So Strong"; **Amber**, "This Is Your Night"; **Edwin McCain**, "I Could Not Ask For More"; **Eddie Money**, "Take Me Home Tonight"; **Fastball**, "The Way"; **Whitesnake**, "Is This Love"; **Duncan Sheik**, "Barely Breathing"; **Tal Bachman**, "She's So High"; **38 Special**, "Second Chance"; and **Jennifer Lopez**, "If You Had My Love."



Top 40 WXIS Johnson City, Tenn., segues to rhythmic top 40 under new consultant **Michael Newman**. **Blade Michaels** stays on as PD of the new Jammin' 92.3 and 103.9. (The 92.3 frequency, by the way, is WXIS' translator, marking perhaps the first time that the translator frequency has become the primary identifier.)

### MANAGEMENT: JAMMED UP

WLTW (Lite FM) New York VP/GM **Rona Landry** adds similar duties at R&B oldies sister WTJM (Jammin' 105), replacing **Kathy Stinehour**, now executive VP of AMFM's Chicago cluster.

### PROGRAMMING: ORLANDO GOES WILD

WLLD (Wild 98.7) Tampa, Fla., APD/MD **Orlando** succeeds **Dr. Dave Ferguson** as PD. Orlando will continue to handle his old duties with the help of a programming assistant or two.

Oldies WFOX Atlanta PD **Bill Cahill** joins AC WTVR (Lite 98) Richmond, Va., as PD, replacing **Tony Florentino**, now PD at WMTX Tampa.

Modern oldies WPLT (the Planet) Detroit creative/imaging director **Jay Slater** is now PD of rhythmic top 40 WTCF (Pirate Radio) Saginaw, Mich., replacing **Rich Stevens**.

WJMO-FM (Jammin' 99.5) Washington, D.C., PD **Jeff Wyatt** adds OM duties for country sister WMZQ. Wyatt's boss, AMFM market executive VP **Bennett Zier**, adds GM duties for WMZQ.

N/T KLIF Dallas morning co-host **John Shomby** is now OM of Cumulus' Augusta, Ga., cluster, including top 40 WZNY and AC WBBQ-AM-FM, replacing **Bruce Stevens**. Shomby also assumes PD/p.m. drive duties at WBBQ.

R&B oldies WZJM Cleveland morning co-host **Wally B.** returns to adult top 40 WWXM (Mix 97.7) Myrtle Beach, S.C., as PD, replacing cluster OM **Scrap Jackson**.

### PEOPLE: COCHRAN SWINGS OUT

WKQI (Q95.5) Detroit bids adieu to morning host **Steve Cochran**, comic sidekick **John Hef-**

ron, and producer **Steve Grunwald**.

WDOK Cleveland afternoon host **Bobby Thomas** will leave at the end of the year to concentrate on his voice business on the East Coast.

Modern AC KZZO (100.5, the Zone) Sacramento, Calif., p.m. driver **Monica Lowe** and night jock **Carlos Campos** get mornings, replacing **Hart and Coffee**, who exited earlier this year.

Adult top 40 WPLJ New York P/T **Doug O'Brien** joins AC WSNE Providence, R.I., for afternoons, replacing **Bill O'Brien**, now PD at adult top 40 WERO (Bob 93.3) New Bern, N.C.

KRBE Houston taps former KAMX (Mix 94.7) Austin, Texas, PD **Jack Stevens** and **Brian Chase** from modern rival KTBZ for P/T. Meanwhile, KRBE's **Roy Ford** joins adult top 40 WJLK Monmouth County, N.J., as imaging director. Co-owned WBBO (B98.5) hires **Kris Gamble** as morning co-host with **Shadow Traffic** in Miami.

Former WMMS Cleveland morning co-host **Darla Jaye** teams up with morning man **Don Bleu** at KIOI (K101) San Francisco.

Former KQMQ Honolulu PD **Kathy Nakagawa** takes middays at crosstown KIKI (194).

Former WKXB Wilmington, N.C., morning host **Britt Whitmire** joins WKZL Winston-Salem, N.C., as morning co-host.

Top 40 WMGI (100.7 Mix-FM) Terre Haute, Ind., morning co-host **Kolene Kaye** adds MD duties. And oldies WJPS Evansville, Ind., interim PD/p.m. driver **Ann Taylor** joins WMGI for mid-days, replacing PD **Steve Smith**, now in mornings.

Adult top 40 WQLH Green Bay, Wis., which recently softened its music, repositioning as Star 98, taps sports sister WDUZ PD **Doug Kauffman** for mornings; MD **Steve Davis** goes to middays. PD **Jimmy Clark** moves from middays to p.m. drive; adult top 40 WYCO Wausau, Wis., morning host **Bob Watts** takes nights, as **Tiger James** slides back to overnights.

Top 40 KKXX (X96.5) Bakersfield, Calif., night jock **Romeo** joins rhythmic top 40 rival KISV (Kiss 94.1) as morning co-host.

AC WARM Wilkes-Barre, Pa., continuity director **Nicki** goes is now top 40 WLAN Lancaster, Pa., morning co-host, replacing **Lauren**.

### JENNY'S VIRTUAL ELECTION

After it tabulated 33,000 E-mailed votes for 400-plus jocks and DJ teams, "Jenny Jones" brought the top four vote-getters to its studios Dec. 7. They are rhythmic top 40 KLUC Las Vegas' "Morning Zoo," featuring **Chet Buchanan**, **Amy Sweet**, **Dangerboy**, and **Zenja Dunn**; top 40 WBZZ (B94) Pittsburgh's **John**, **Dave**, **Bubba**, and **Shelley**; **Bobby Holiday** of R&B WPHI Philadelphia; and **Phil** and **Hank** of active rock KICT Wichita, Kan.

### HE HAD A 'COUNTER FIT'

Just when the \$1 Million Dash for Cash was sounding like old news, WPLJ New York got some nationwide publicity last week when contestant **Victor Nevangi**, who had spent 40 of the allotted 60 seconds running in and out of a bank vault—grabbing about \$80,000 in the process—passed out. 'PLJ's top brass then threw in \$20,000 more for him to spend on smelling salts in case of future emergencies.

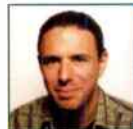

**The SPIN** BY STEVE GRAYBOW

212-536-5361 • sgraybow@airplaymonitor.com

## Celine Dion Takes 10th AC No. 1 Spot

CELINE DION scores her 10th No. 1 at adult contemporary with "That's The Way It Is" (550 Music). Her last two No. 1's were "My Heart Will Go On," in January 1998, and the duet with **R. Kelly** "I'm Your Angel" (Jive), which went to No. 1 in December '98. When "That's The Way It Is" was designated Airpower in the Oct. 29 issue of Top 40 Airplay Monitor, there was no Airplay Leader for the song. Due to its quick addition to radio playlists, the song reached the top 20 in both detections and audience before any one station could give it 100 spins.

**Eiffel 65** scores Airpower, Greatest Gainer, and Most New Stations honors at mainstream top 40, as "Blue (Da Ba Dee)" (Republic/Universal), moves 31-18, with a 66% increase in mainstream top 40 detections. **KZZU** Spokane, Wash., was the first mainstream station to play "Blue" more than 150 times, a benchmark that occurred Nov. 28, making the station the song's Airplay Leader. **WWHT** Syracuse, N.Y., has also played "Blue" more than 150 times.

Due to its success at large-market stations, **Amber's** "Sexual (Li Da Di)" (Tommy Boy) continues to show growth on the rhythmic top 40 audience chart, although it has yet to make the corresponding airplay chart. Now in its 26th chart week, the song moves into the top 20 of the audience chart. As it has been showing continual growth over the past couple of weeks, the song is awarded a bullet. **WKTU** New York played "Sexual" 73 times in the past week, followed by **KYLD** San Francisco, where the song was played 48 times.

PANEL CHANGES: **WHUD** Poughkeepsie, N.Y., is added to the AC panel, and **KXJM** Portland, Ore., moves from mainstream R&B to the rhythmic top 40 panel, remaining a crossover reporter. There are now 75 AC and 35 rhythmic top 40 reporters.

## NAB: Women Make Management Gains

With the FCC set to resurrect its equal employment opportunity rules, the National Assn. of Broadcasters says it may have detected a reversal in the trend toward fewer women and minorities in broadcast management. According to NAB's database, the number of female

administration has asked me to stay at the FCC, and I will." The New Mexico seat is held by Republican Rep. **Heather Wilson**. **Tristani's** grandfather, the late Sen. **Dennis Chavez**, D-N.M., served more than 30 years in Congress, and she has often said she hopes to follow in his footsteps. The FCC often splits 3-2 along party lines on key votes, and if **Tristani** left, the Republican-controlled Congress would probably not fill the seat in order to deny **Kennard** the tie-breaking vote. **Tristani's** FCC term expires in June 2003.

### CAPITAL: RADIO ONE ADDS ONE

R&B WPHI Philadelphia is an only child no more. It joined the Radio One family in December 1996 and since has been a stand-alone station. Now, Radio One has bought a sister with its \$80 million acquisition of modern rock WPLY from **Dan Lerner's** Greater Media Radio Group, which owns no other stations. "This was our best and least expensive chance to bulk up," says Radio One CEO **Alfred Liggins**, who calls it "a better deal" than any of the impending Clear Channel spinoffs. There are no plans to change WPLY's format or flip frequencies, since **Liggins** believes WPHI adequately covers metro Philadelphia, where its core demos live and work. There will be no LMA, and closing is expected to take place by March 2000.

Cumulus buys adult top 40 WXLO and classic rock WORC-FM Worcester, Mass., from Montachusett Broadcasting for \$24.5 million.

Citadel also buys nine stations from Liggett Broadcasting, in three Michigan markets. For its \$120.5 million, it picks up classic rock WMMQ, oldies WJIM-FM, AC WFMK, country WITL, sports WVFN, and N/T WJIM-AM Lansing; country WFBE Flint; and classic rock WTCF and oldies WHNN Saginaw.



GMs at TV stations has jumped 39% in the past year. "This is a remarkable increase," writes NAB CEO **Eddie Fritts** in a letter to FCC Chair **Bill Kennard**. "It is likely that these numbers are a result of women 'coming up through the ranks' into the GM positions." The NAB does not keep any statistics on radio management, citing the large number of stations. The increase, notes the NAB, came after a 1997 court ruling threw out the EEO rules. After the ruling, 23 broadcast groups said they would voluntarily continue to honor EEO recruitment rules. The FCC will unveil its new EEO regulations Dec. 9, but **Erwin Krasnow**, a Washington, D.C., lawyer, says the '97 ruling has tied the FCC's hands. "It's going to restrict what they're going to do; they cannot go any further."

FCC Commissioner **Gloria Tristani** has decided not to return to Albuquerque, N.M., to run for Congress. After giving the option "serious thought," she says, "The [Clinton] admin-

Editor: Sean Ross  
 Managing Editor: Jeff Silberman  
 Chart Administrator: Silvio Pietrolungo  
 Associate Director of Charts: Steven Graybow  
 Chart Assistant: Jonathan Kurant  
 Writer/Reporter: Frank Saxe  
 Chart Production Manager: Michael Cusson  
 Assistant Chart Production Manager: Gordon Murray  
 Administrative Assistant: Gisle Stokland  
 Editorial Production Managers: Barry Bishin, Marcia Repinski  
 Editorial Production: Susan Chicola, Marc Glaquinto, Juliana Koo, Maria Manlicic, Sandra Watanabe  
 Copy Editor: Carl Rosen  
 Advertising Production Manager: Lydia Mikulko  
 Art Director: Ray Carlson  
 Advertising Production Artist: Joanna Jasinska

1515 Broadway, New York, NY 10036 212-764-7300  
 5055 Wilshire Blvd., 7th floor, Los Angeles, CA 90036 323-525-2300  
 For subscriptions call: 800-745-8922

©1999 BPI Communications Inc. No part of this publication may be reproduced, stored in any retrieval system, or transmitted, in any form or by any means, electronic, mechanical, photocopying, recording, or otherwise, without the prior written permission of the publisher.

National Advertising Manager: Hank Spann  
 Account Managers: Jeff Somerstein, Sharon White  
 Advertising Services Manager: Alyse Zigman  
 Sales Assistants: Evelyn Aszodi, Erica Bengtson, Lorraine Stewart

Editorial Adviser: Timothy White  
 Director of Production & Manufacturing: Marie Gombert  
 Circulation Director: Jeanne Jamin  
 Marketing Manager: Rob Accatino

Publisher: Jon Guynn



Billboard Music Group

President: Howard Lander  
 Vice Presidents: Howard Applebaum, Marie Gombert, Irwin Kornfeld, Karen Oertley, Ken Schlager, Joellen Sommer, Adam White



# MOST PLAYED SONGS OF THE '90S

## WHTZ New York



(FEB. '92 - NOV. '99)

	DETECTIONS
1	Better Man Pearl Jam 3627
2	Hey Jealousy Gin Blossoms 3390
3	Two Princes Spin Doctors 3017
4	Plush Stone Temple Pilots 2823
5	Iris Goo Goo Dolls 2797
6	Under The Bridge Red Hot Chili Peppers 2704
7	You Oughta Know Alanis Morissette 2414
8	Semi-Charmed Life Third Eye Blind 2410
9	Runaway Train Soul Asylum 2359
10	All Over You Live 2341
11	Don't Speak No Doubt 2339
12	Lightning Crashes Live 2279
13	Mo Money Mo Problems Notorious B.I.G. 2258
14	Interstate Love Song Stone Temple Pilots 2218
15	Ironic Alanis Morissette 2210
16	Mr. Jones Counting Crows 2202
17	Daughter Pearl Jam 2143
18	Torn Natalie Imbruglia 2120
19	Corduroy Pearl Jam 2059
20	Name Goo Goo Dolls 2047
21	When I Come Around Green Day 2028
22	No Rain Blind Melon 2006
23	I Don't Want To Miss A Thing Aerosmith 2001
24	Far Behind Candlebox 1982
25	Spiderwebs No Doubt 1966
26	I'll Be Missing You Puff Daddy & Faith Evans Feat. 112 1959
27	No Woman, No Cry Fugees 1929
28	One Uz 1901
29	You Learn Alanis Morissette 1837
30	Can't Help Falling In Love UB40 1795
31	Good Better Than Ezra 1772
32	You Make Me Wanna Usher 1768
33	Another Night Real McCoy 1758
34	The Freshmen Verve Pipe 1758
35	I Don't Want To Wait Paula Cole 1746
36	Come Undone Duran Duran 1730
37	Fly Sugar Ray 1717
38	Push matchbox 20 1716
39	Come Down Bush 1710
40	Carnival Natalie Merchant 1707
41	Don't Let Go (Love) En Vogue 1707
42	The Boy Is Mine Brandy & Monica 1662
43	Jumper Third Eye Blind 1657
44	Truly Madly Deeply Savage Garden 1651
45	I'll Be Edwin McCain 1643

## KIIS Los Angeles



(FEB. '92 - NOV. '99)

	DETECTIONS
1	Another Night Real McCoy 4073
2	Missing Everything But The Girl 3888
3	Two Princes Spin Doctors 3255
4	Rhythm Is A Dancer Snap 2731
5	This Is Your Night Amber 2670
6	Waterfalls TLC 2640
7	Jellyhead Crush 2616
8	Be My Lover La Bouche 2575
9	Return Of The Mack Mark Morrison 2545
10	Don't Turn Around Ace Of Base 2529
11	Get Ready For This 2 Unlimited 2450
12	Lovefool Cardigans 2421
13	Total Eclipse Of The Heart Nicki French 2365
14	100% Pure Love Crystal Waters 2305
15	End Of The Road Boyz II Men 2262
16	Come Undone Duran Duran 2239
17	Torn Natalie Imbruglia 2211
18	Fantasy Mariah Carey 2196
19	Ooh Aah...Just A Little Bit Gina G 2186
20	Tell Me Groove Theory 2185
21	Together Again Janet Jackson 2182
22	Truly Madly Deeply Savage Garden 2156
23	Where Do You Go No Mercy 2156
24	Dreams Cranberries 2152
25	Kiss From A Rose Seal 2142
26	Do You Miss Me Jocelyne Enriquez 2129
27	Do You Know (What It Takes) Robyn 2122
28	Sittin' In My Room Brandy 2110
29	As Long As You Love Me Backstreet Boys 2107
30	My Lovin' (You're Never Gonna Get It) En Vogue 2082
31	Iris Goo Goo Dolls 2067
32	Here Comes The Hotstepper Inj Kamaze 2047
33	I Love You Always Forever Donna Lewis 2026
34	Too Close Next 2018
35	Baby I Love Your Way Big Mountain 1973
36	C'mon 'n Ride It (The Train) Quad City DJ's 1973
37	Don't Speak No Doubt 1968
38	Crush Jennifer Paige 1949
39	Gangsta's Paradise Coolio Feat. L.V. 1949
40	One Sweet Day Mariah Carey & Boyz II Men 1938
41	Don't Let Go (Love) En Vogue 1924
42	Sweet Dreams La Bouche 1921
43	Mr. Jones Counting Crows 1885
44	Set U Free Planet Soul 1884
45	Whatta Man Salt-N-Pepa Feat. En Vogue 1874

## WXKS Boston



(FEB. '92 - NOV. '99)

	DETECTIONS
1	Ironic Alanis Morissette 2998
2	Two Princes Spin Doctors 2816
3	Crash Into Me Dave Matthews Band 2732
4	Another Night Real McCoy 2653
5	Run Around Blues Traveler 2597
6	If You Could Only See Tonic 2583
7	Better Man Pearl Jam 2579
8	Mr. Jones Counting Crows 2525
9	Iris Goo Goo Dolls 2435
10	Semi-Charmed Life Third Eye Blind 2421
11	Don't Speak No Doubt 2404
12	Torn Natalie Imbruglia 2312
13	Slide Goo Goo Dolls 2292
14	My Lovin' (You're Never Gonna Get It) En Vogue 2281
15	The Sign Ace Of Base 2253
16	Fly Sugar Ray 2253
17	Rhythm Is A Dancer Snap 2210
18	Dreams Gabrielle 2186
19	Breakfast At Tiffany's Deep Blue Something 2165
20	The Impression That I Get Mighty Bosstones 2154
21	Bitch Meredith Brooks 2145
22	3 AM matchbox 20 2145
23	How's It Going To Be Third Eye Blind 2145
24	Crush Dave Matthews Band 2117
25	Love For Love Robin S 2079
26	Move This Technronic Feat. Ya Kid K 2056
27	Lovefool Cardigans 2052
28	Come To My Window Melissa Etheridge 2048
29	Real World matchbox 20 2036
30	Push matchbox 20 2027
31	Only Wanna Be With You Hootie & the Blowfish 2026
32	Real Love Mary J. Blige 2017
33	Jumper Third Eye Blind 1995
34	You Learn Alanis Morissette 1949
35	Found Out About You Gin Blossoms 1939
36	December 1963 (Oh, What A Night) 4 Seasons 1933
37	No Rain Blind Melon 1926
38	Wonder Natalie Merchant 1920
39	Sweet Dreams La Bouche 1905
40	Hey Jealousy Gin Blossoms 1882
41	All For You Sister Hazel 1881
42	Head Over Feet Alanis Morissette 1878
43	One Week Barenaked Ladies 1875
44	One Headlight Waitflowers 1875
45	You Were Meant For Me Jewel 1864

## KPWR Los Angeles



(FEB. '92 - NOV. '99)

	DETECTIONS
1	Only You 112 2576
2	Nuthin' But A 'G' Thang Dr. Dre 2056
3	Rhythm Is A Dancer Snap 1958
4	Slow & Easy Zapp & Roger 1942
5	We Be Clubbin' Ice Cube 1911
6	Indo Smoke Mista Gnm 1910
7	I Get Around 2Pac 1870
8	We Can Freak It Kurupt 1864
9	Ditty Paperboy 1859
10	Jump Around House Of Pain 1841
11	Gettin' It Too Short 1803
12	I Got 5 On It Luniz 1799
13	Nuthin' But The Cavi Hitt Mack 10 & Tha Dogg Pound 1779
14	My Lovin' (You're Never Gonna Get It) En Vogue 1775
15	Hey Mr. D.J. Zhané 1767
16	Fantastic Voyage Coolio 1756
17	We Just Wanna Party With You Snoop Doggy Dogg Feat. JD 1736
18	If I Ruled The World Nas 1729
19	You 2 A Gansta DJ Quik 1720
20	2 Of Amerikaz Most Wanted 2Pac 1688
21	Knockin' Da Boots H-Town 1688
22	Going Back To Call Notorious B.I.G. 1681
23	Everybody's Free (To Feel Good) Rozalla 1679
24	Hypnotize Notorious B.I.G. 1674
25	Freak Me Silk 1658
26	Tell Me Groove Theory 1658
27	Can I Get A... Jay Z Feat. Amil & Ja 1654
28	What Can I Do? Ice Cube 1646
29	Check Yo Self Ice Cube 1629
30	U Don't Hear Me Tho' Rodney O. & Joe Cooley 1617
31	Let's Get Down Tony Toni Toné 1611
32	Rump Shouter Wreck-N-Effekt 1607
33	End Of The Road Boyz II Men 1526
34	Loungin' LL Cool J 1526
35	Just Kickin' It Xscape 1509
36	This D.J. Warren G 1505
37	Breathe Again Toni Braxton 1482
38	Back To The Hotel N2Deep 1477
39	We Be Puttin' It Down Bad Azz 1472
40	Hip Hop Hoony Naughty By Nature 1467
41	Too Close Next 1461
42	That's The Way Love Goes Janet Jackson 1447
43	Shoop Salt-N-Pepa 1439
44	Bop Gun (One Nation) Ice Cube Feat. George Clinton 1437
45	Get Ready For This 2 Unlimited 1430

## WBBM Chicago



(FEB. '92 - NOV. '99)

	DETECTIONS
1	Another Night Real McCoy 3345
2	I'll Be Missing You Puff Daddy & Faith Evans Feat. 112 2843
3	You Miss Me Jocelyne Enriquez 2750
4	You Make Me Wanna Usher 2545
5	Too Close Next 2544
6	Rhythm Is A Dancer Snap 2526
7	Mo Money Mo Problems Notorious B.I.G. 2491
8	Be My Lover La Bouche 2296
9	Always Be My Baby Mariah Carey 2186
10	Close To You Fun Factory 2182
11	Fat Boy Max A Million 2158
12	Run Away Real McCoy 2055
13	How Deep Is Your Love Dru Hill Feat. Redman 2034
14	Tell Me Groove Theory 2018
15	Missing Everything But The Girl 2011
16	Tonight Is The Night Le Click 2005
17	Twisted Keith Sweat 1960
18	Show Me Love Robin S 1911
19	No Scrubs TLC 1879
20	100% Pure Love Crystal Waters 1876
21	Shoop Salt-N-Pepa 1826
22	Can I Get A... Jay-Z Feat. Amil & Ja 1801
23	Dreams Gabrielle 1783
24	Push The Feeling On Nightcrawlers 1769
25	Nu Nu Lidell Townsell 1766
26	You're Makin' Me High Toni Braxton 1758
27	Are You That Somebody? Aaliyah 1735
28	C'mon 'n Ride It (The Train) Quad City DJ's 1727
29	This Is Your Night Amber 1727
30	Don't Let Go (Love) En Vogue 1722
31	My Lovin' (You're Never Gonna Get It) En Vogue 1722
32	The Boy Is Mine Brandy & Monica 1704
33	Gangsta's Paradise Coolio Feat. L.V. 1696
34	Where Do You Go No Mercy 1693
35	Together Again Janet Jackson 1682
36	Ghetto Superstar (That's What You Are) Pras Michel Feat. Q Dity Bastard & Mya 1663
37	Get Ready For This 2 Unlimited 1651
38	Where My Girls At 702 1651
39	Out Playing Games (With My Heart) Backstreet Boys 1639
40	Take Your Time Max-A-Million 1634
41	No, No, No Destiny's Child 1627
42	'Round We Go Big Sister 1613
43	No Diggity BLACstreet 1610
44	Un-Break My Heart Toni Braxton 1599
45	Sweet Dreams La Bouche 1583

## KYLD San Francisco



(FEB. '92 - NOV. '99)

	DETECTIONS
1	California Love 2Pac 2055
2	Baby-Baby TLC 2015
3	One More Chance Notorious B.I.G. 1984
4	Can I Get A... Jay-Z Feat. Amil & Ja 1954
5	Come & Talk To Me Jodeci 1871
6	I Wanna Be Down Brandy 1835
7	End Of The Road Boyz II Men 1799
8	No Money Mo Problems Notorious B.I.G. 1731
9	Shoop Salt-N-Pepa 1720
10	Hoochie Mama 2 Live Crew 1653
11	Don't Walk Away Jade 1653
12	All My Life K-Ci & JoJo 1649
13	Hey Mr. D.J. Zhané 1607
14	All Good Mo Thugs Family 1599
15	Where Are You Now Janet Jackson 1578
16	Breathe Again Toni Braxton 1560
17	Shake A Lil' Somethin'... 2 Live Crew 1556
18	Nuthin' But A 'G' Thang Dr. Dre 1543
19	C'mon 'n Ride It (The Train) Quad City DJ's 1539
20	Fantastic Voyage Coolio 1534
21	I'll Make Love To You Boyz II Men 1524
22	Too Close Next 1493
23	On Bended Knee Boyz II Men 1470
24	I'm So Into You SWV 1446
25	Only You 112 1436
26	Bump N' Grind R. Kelly 1432
27	Freak Me Silk 1430
28	Can We Talk Tevin Campbell 1424
29	No Scrubs TLC 1395
30	Where My Girls At 702 1381
31	Doo Wop (That Thing) Lauryin Hill 1379
32	Release Me Angelina 1369
33	Understanding Xscape 1357
34	If I Ever Fall In Love Shal 1349
35	Anywhere 112 1346
36	Bop Gun (One Nation) Ice Cube Feat. George Clinton 1334
37	Just Kickin' It Xscape 1328
38	My Boo Ghost Town DJ's 1320
39	Creep TLC 1290
40	Still Not A Player Big Punisher 1290
41	Jump Kns Kross 1258
42	How Deep Is Your Love Dru Hill Feat. Redman 1248
43	Nice & Slow Usher 1247
44	This D.J. Warren G 1242
45	Twisted Keith Sweat 1242

## WPOW Miami



(FEB. '92 - NOV. '99)

	DETECTIONS
1	Missing Everything But The Girl 2216
2	Can I Get A... Jay-Z Feat. Amil & Ja 2098
3	Mo Money Mo Problems Notorious B.I.G. 2033
4	C'mon 'n Ride It (The Train) Quad City DJ's 1830
5	Changes 2Pac 1747
6	Still Not A Player Big Punisher 1657
7	I'll Never Break Your Heart Backstreet Boys 1653
8	Esa Morena DJ Laz 1581
9	Be My Lover La Bouche 1578
10	Stay In Love Mona Q 1567
11	Doo Wop (That Thing) Lauryin Hill 1558
12	Anywhere 112 1547
13	Have You Ever? Brandy 1540
14	My Boo Ghost Town DJ's 1524
15	Rhythm Is A Dancer Snap 1516
16	No Scrubs TLC 1504
17	Do You Miss Me Jocelyne Enriquez 1487
18	Set U Free Planet Soul 1464
19	All My Life K-Ci & JoJo 1430
20	Here We Go Funkmaster Flex Feat. Khadeja 1424
21	Another Night Real McCoy 1413
22	Your Loving Arms Billie Ray Martin 1398
23	I Want It That Way Backstreet Boys 1394
24	Everyone Falls In Love Tanto Metro & Devonte 1393
25	Un-Break My Heart Toni Braxton 1387
26	Can't Take My Eyes Off Of You Lauryin Hill 1376
27	Ghetto Superstar (That's What You Are) Pras Michel Feat. Q Dity Bastard & Mya 1375
28	Twisted Keith Sweat 1370
29	I'll Be Missing You Puff Daddy & Faith Evans Feat. 112 1345
30	Where Do You Go No Mercy 1325
31	Dip Dip Fresh 1314
32	Luv 2 Live U Timbaland & Magoo 1306
33	Heaven N' Flavy 1306
34	Let Me Clear My Throat DJ Kool 1268
35	Rapper's Delight Erick Sermon, Keith Murray & Redman 1263
36	Are You That Somebody? Aaliyah 1252
37	Just Another Day Jon Secada 1243
38	I Like It Blackout Alistair 1215
39	Where My Girls At 702 1208
40	You Make Me Wanna Usher 1201
41	Hey Lover LL Cool J 1199
42	The Hitman Ab Logic 1197
43	Scarred Luke 1177
44	How Deep Is Your Love Dru Hill Feat. Redman 1155
45	I'm Gonna Get You Bizarre Inc 1145

## WPGC Washington, D.C.



(FEB. '92 - NOV. '99)

	DETECTIONS
1	Why I Love You So Much Monica 3232
2	All The Things (Your Man Won't Do) Joe 3121
3	One More Chance Notorious B.I.G. 3007
4	Killing Me Softly Fugees 2768
5	Touch Me, Tease Me Case 2667
6	I Can't Sleep Baby (If I) R. Kelly 2633
7	You're Makin' Me High Toni Braxton 2596
8	No Diggity BLACstreet 2577
9	Only You 112 2519
10	The Crossroads Bone Thugs-N-Harmony 2515
11	Kissin' You Total 2411
12	You're The One SWV 2407
13	Down Low (Nobody Has To Know) R. Kelly 2368
14	Lady D'Angelo 2239
15	5 O'Clock Nonchalant 2170
16	Too Close Next 2088
17	In My Bed Dru Hill 2061
18	Who Can I Run To Xscape 1944
19	Tell Me Groove Theory 1937
20	Can't You See Total 1930
21	You Make Me Wanna Usher 1872
22	Pony Gonuine 1825
23	Get Money Junior M.A.F.I.A. 1823
24	Fantasy Mariah Carey 1823
25	Twisted Keith Sweat 1822
26	I'll Be For You You're All I Need To Get By Method Man Feat. Mary J. Blige 1820
27	Keep On Keepin' On MC Lyte 1797
28	No Money Mo Problems Notorious B.I.G. 1785
29	Nobody Keith Sweat 1769
30	What You Want Mase 1758
31	They Don't Care About Us Michael Jackson 1750
32	Ready Or Not Fugees 1697
33	Creep TLC 1686
34	Soon As I Get Home Faith Evans 1661
35	Hypnotize Notorious B.I.G. 1660
36	My Boo Ghost Town DJ's 1649
37	What Kind Of Man Would I Be Mint Condition 1637
38	Put Your Hands Where My Eyes Could See Busta Rhymes 1633
39	No One Else Total 1612
40	Hey Lover LL Cool J 1605
41	Doo Wop (That Thing) Lauryin Hill 1593
42	Baby-Baby TLC 1588
43	Always Be My Baby Mariah Carey 1576
44	Before You Walk Out Of My Life Monica 1573
45	Still Not A Player Big Punisher 1573

## WPLJ New York



(FEB. '92 - NOV. '99)



## PROGRAM DIRECTOR OF THE YEAR

**1990**  
**AC:** Jhani Kaye, KOST Los Angeles (major), Dave Popovich, WLTF Cleveland (medium), Curt Hansen, WEBE Bridgeport, Conn. (small)  
**Top 40:** Steve Rivers, WZOU Boston (major), Marc Chase, WFLZ Tampa, Fla. (medium), Stef Rybak, WKCI New Haven, Conn. (small)

**1991**  
**AC:** Jhani Kaye, KOST Los Angeles (major), Dave Popovich, WLTF Cleveland (medium), Mark Roberts, WWWM Toledo, Ohio (small)  
**Top 40:** Dave Shakes, WBBM-FM Chicago (major), Dave Robbins, WNCI Columbus, Ohio (medium), Stef Rybak, WKCI New Haven, Conn. (small)

**1992**  
**AC:** Guy Zapoleon, KHMJ Houston (major), Mason Dixon, WMTX Tampa, Fla. (medium), Brian White, WMXB Richmond, Va. (small)  
**Top 40:** Bill Richards, KIIS Los Angeles (major), Dave Robbins, WNCI Columbus, Ohio (medium), Jerry Dean, KLUC Las Vegas (small)

**1993**  
**AC:** Lorren Palagi, WRQX Washington, D.C. (major), Mason Dixon, WMTX Tampa, Fla. (medium), Jeff Silvers, WLEV Allentown, Pa. (small)  
**Top 40:** Steve Rivers, WXKS-FM Boston (major), Jeff McCartney, WAPE Jacksonville, Fla. (medium), Chris Shebel, WDJX Louisville, Ky. (small)

**1994**  
**AC:** Scott Shannon, WPLJ New York (major), Mason Dixon, WMTX Tampa, Fla. (medium), Jon Zellner, KYIS Oklahoma City (small)  
**Top 40:** Steve Rivers, WXKS-FM Boston (major), Dave Robbins, WNCI Columbus, Ohio (medium), Chris Shebel, WDJX Louisville, Ky. (small)

**1995**  
**AC:** Scott Shannon, WPLJ New York (major), Mason Dixon, WMTX

Tampa, Fla. (medium), Jon Zellner, KTHT Fresno, Calif. (small)  
**Top 40:** Steve Kingston, WHTZ New York (major), Dave Robbins, WNCI Columbus, Ohio (medium), Kid Kelly, WBHT Scranton, Pa. (small)

**1996**  
**AC:** Scott Shannon, WPLJ New York (major), Danny Clayton, WKTI Milwaukee (medium), Burke Allen, WAEV Savannah, Ga. (small)  
**Top 40:** Frankie Blue, WKTU New York (major), B.J. Harris, WFLZ Tampa, Fla. (medium), Kid Kelly, WBHT Wilkes-Barre, Pa. (small)

**1997**  
**AC:** Scott Shannon, WPLJ New York (major), Danny Clayton, WKTI Milwaukee (medium), Stan Main, KKMJ/KAMX Austin, Texas (small)  
**Top 40:** Frankie Blue, WKTU New York (major), B.J. Harris, WFLZ Tampa, Fla. (medium), Kid Kelly, WBHT Wilkes-Barre, Pa. (small)

**1998**  
**AC:** Jim Ryan, WLTW New York (major), John Patrick, WBBO Augusta, Ga. (secondary)  
**Adult Top 40:** Tracy Johnson, KFMB-FM San Diego (major), Dusty Hayes, KAMX Austin, Texas (secondary)  
**Mainstream:** Dan Kieley, KIIS Los Angeles (major), B.J. Harris, WFLZ Tampa, Fla. (secondary)  
**Rhythmic:** Todd Cavanah, WBBM-FM Chicago (major), Cat Thomas, KLUC Las Vegas (secondary)

**1999**  
**AC:** Jim Ryan, WLTW New York (major), Gary Nolan, WLTE Minneapolis (secondary)  
**Adult Top 40:** Louis Kaplan, KLLC San Francisco (major), Duncan Payton, KMXB Las Vegas (secondary)  
**Mainstream:** Tom Poleman, WHTZ New York (major), Tim Richards, KROQ Tucson, Ariz. (secondary)  
**Rhythmic:** Todd Cavanah, WBBM-FM Chicago (major), Cat Collins, KQKS Denver (secondary)

## STATION OF THE YEAR

**1990**  
**AC:** KOST Los Angeles (major), WLTF Cleveland (medium), WEBE Bridgeport, Conn. (small)  
**Top 40:** KIIS Los Angeles (major), WFLZ Tampa, Fla. (medium), KXXX Bakersfield, Calif., and WKCI New Haven, Conn. (small)

**1991**  
**AC:** KOST Los Angeles (major), WMMO Orlando, Fla. (medium), WYYY Syracuse, N.Y. (small)  
**Top 40:** WBBM-FM Chicago (major), WNCI Columbus, Ohio (medium), WKCI New Haven, Conn. (small)

**1992**  
**Adult:** KOST Los Angeles (major), WMTX Tampa, Fla. (medium), WLEV Allentown, Pa. (small)  
**Top 40:** KIIS Los Angeles (major), WAPE Jacksonville, Fla. (medium), KLUC Las Vegas (small)

**1993**  
**Adult:** KOST Los Angeles (major), WMTX Tampa, Fla. (medium), KSSK-FM Honolulu (small)  
**Top 40:** KPWR Los Angeles (major), WFLZ Tampa, Fla. (medium), WKCI New Haven, Conn. (small)

**1994**  
**AC:** WPLJ New York (major), WOMX Orlando, Fla. (medium), KMZQ Las Vegas and KYIS Oklahoma City (small)  
**Top 40:** WHTZ New York (major), WNCI Columbus, Ohio (medium), WDJX Louisville, Ky. (small)

**1995**  
**AC:** WPLJ New York (major), WMTX Tampa, Fla. (medium), WMGS Wilkes-Barre, Pa. (small)

**Top 40:** WHTZ New York (major), WFLZ Tampa, Fla. (medium), WPST Trenton, N.J. (small)

**1996**  
**AC:** WPLJ New York (major), WKTI Milwaukee (medium), WKDD Akron, Ohio (small)  
**Top 40:** WKTU New York (major), WFLZ Tampa, Fla. (medium), KHFI Austin, Texas (small)

**1997**  
**AC:** WPLJ New York (major), WTIC-FM Hartford, Conn. (medium), WMXB Richmond, Va. (small)  
**Top 40:** WKTU New York (major), WFLZ Tampa, Fla. (medium), KHFI Austin, Texas (small)

**1998**  
**AC:** WLTW New York (major), WSNY Columbus, Ohio (secondary)  
**Adult Top 40:** KFMB-FM San Diego (major), WKTI Milwaukee (secondary)  
**Mainstream:** WHTZ New York (major), WFLZ Tampa, Fla. (secondary)  
**Rhythmic:** WKTU New York (major), KLUC Las Vegas (secondary)

**1999**  
**AC:** WLTW New York (major), WALK Long Island, N.Y. (secondary)  
**Adult Top 40:** WBXM Boston (major), KXMB Las Vegas (secondary)  
**Mainstream:** KIIS Los Angeles (major), KDWB Minneapolis (secondary)  
**Rhythmic:** WBBM-FM Chicago (major), KQKS Denver (secondary)

## PROMOTION DIRECTOR OF THE YEAR

**1990**  
**AC:** Tricia Crisp, KVIL Dallas  
**Top 40:** Karen Tobin, KIIS Los Angeles

**1991**  
**AC:** Paul Heffner, WNSR New York  
**Top 40:** Marty Wall, WHTZ New York

**1992**  
**AC:** Rosemary Matuz, KBIG Los Angeles  
**Top 40:** Karen Tobin and Mona Lapides, KIIS Los Angeles

**1993**  
**AC:** Doug Knopper, WMXV New York  
**Top 40:** Marty Wall, WHTZ New York

**1994**  
**AC:** Joe Pogge, KHMJ Houston  
**Top 40:** Karen Tobin, KIIS Los Angeles

**1995-96**  
**AC:** Heidi Dagnese, WPLJ New York

**Top 40:** Karen Tobin, KIIS Los Angeles

**1997**  
**AC:** Heidi Dagnese, WPLJ New York  
**Top 40:** Jim Furgeson, WKTU New York

**1998**  
**AC:** Robert Lyles, KYSR Los Angeles  
**Mainstream:** Von Freeman, KIIS Los Angeles  
**Rhythmic:** Michael Biemolt, WBBM-FM Chicago

**1999**  
**AC:** Jen Markham Wynn, KMXB Las Vegas  
**Mainstream:** Von Freeman, KIIS Los Angeles  
**Rhythmic:** Michael Biemolt, WBBM-FM Chicago

## RADIO CONSULTANT OF THE YEAR

**1995-99**  
**AC/Top 40:** Guy Zapoleon

## AIR PERSONALITY OF THE YEAR

**1990**  
**AC:** Ron Chapman, KVIL Dallas (major), Gary Burbank, WLW Cincinnati (medium), Storm N. Norman, WEBE Bridgeport, Conn. (small)  
**Top 40:** Rick Dees, KIIS Los Angeles (major), Bruce Kelly, KOY-FM Phoenix (medium), Mad Mexican, KBFM Brownsville, Texas (small)

**1991**  
**AC:** Mark Wallengren and Kim Amidon, KOST Los Angeles (major), Gary Burbank, WLW Cincinnati (medium), Storm N. Norman, WEBE Bridgeport, Conn. (small)  
**Top 40:** Rick Dees, KIIS Los Angeles (major), Chris Trane, WAPE Jacksonville, Fla. (medium), Eddie Haskell, WXLK Roanoke, Va. (small)

**1992**  
**AC:** Dick Purtan, WKQI Detroit (major), Mason Dixon, WMTX Tampa, Fla. (medium), Michael Siriani, WLHT Grand Rapids, Mich. (small)  
**Top 40:** Rick Dees, KIIS Los Angeles (major), Coyote McCloud and Rhett Walker, WYHY Nashville (medium), Catfish Cooper, WWCK Flint, Mich. (small)

**1993**  
**AC:** Scott Shannon, WPLJ New York (major), Mason Dixon, WMTX Tampa, Fla. (medium), Jeff Silvers, WLEV Allentown, Pa. (small)  
**Top 40:** Rick Dees, KIIS Los Angeles (major), Bubba The Love Sponge, WFLZ Tampa, Fla. (medium), Cat Thomas, KLUC Las Vegas (small)

**1994**  
**AC:** Scott Shannon and Todd Pettengill, WPLJ New York (major), Mason Dixon, WMTX Tampa, Fla. (medium), Doc Burns, KKMJ Austin, Texas (small)  
**Top 40:** Rick Dees, KIIS Los Angeles (major), Bubba The Love Sponge, WFLZ Tampa, Fla. (medium), Cat Thomas, KLUC Las Vegas (small)

**1995**  
**AC:** Scott Shannon and Todd Pettengill, WPLJ New York (major), Mason Dixon, WMTX Tampa, Fla. (medium), Michael W. Perry and Larry Price, KSSK-AI-FM Honolulu (small)  
**Top 40:** Rick Dees, KIIS Los Angeles (major), Bubba The Love Sponge, WFLZ Tampa, Fla. (medium), Kid Kelly, WBHT Scranton, Pa. (small)

**1996**  
**AC:** Scott Shannon and Todd Pettengill, WPLJ New York (major), Mason Dixon, WMTX Tampa, Fla. (medium), Kristie Hicks, Matt Jaeger, and Dale O'Brian, WMXL Lexington, Ky. (small)  
**Top 40:** Elvis Duran, WHTZ New York (major), Bubba The Love Sponge, WFLZ Tampa, Fla. (medium), Kid Kelly, WBHT Scranton, Pa. (small)

**1997**  
**AC:** Scott Shannon and Todd Pettengill, WPLJ New York (major), Mason Dixon, WMTX Tampa, Fla. (medium), Jeanne Ashley, WYYY Syracuse, N.Y. (small)  
**Top 40:** Rick Dees, KIIS Los Angeles (major), B.J. Harris and M.J. Kelli, WFLZ Tampa, Fla. (medium), Kid Kelly, WBHT Scranton, Pa. (small)

**1998**  
**AC:** Valerie Smaildone, WLTW New York (major), Laura and Kevin, KMZQ Las Vegas (secondary)  
**Adult Top 40:** Jeff and Jer, KFMB-FM San Diego (major), Mark and Mercedes, KXMB Las Vegas (secondary)  
**Mainstream:** Rick Dees, KIIS Los Angeles (major), M.J. Harris and B.J. Kelli, WFLZ Tampa, Fla. (secondary)  
**Rhythmic:** Eddie and Jobe, WBBM-FM Chicago (major), Rick Stacy, KQKS Denver (secondary)

**1999**  
**AC:** Valerie Smaildone, WLTW New York  
**Adult Top 40:** Jeff and Jer, KFMB-FM San Diego  
**Mainstream:** Elvis and Elliot, WHTZ New York  
**Rhythmic:** Eddie and Jobe, WBBM-FM Chicago

## MUSIC DIRECTOR OF THE YEAR

**1990**  
**AC:** Gene Knight, KFMB-FM San Diego (major), Tony Mann, WIVY Jacksonville, Fla. (medium), Storm N. Norman, WEBE Bridgeport, Conn. (small)  
**Top 40:** Kevin Weatherly, KKLO San Diego (major), Dena Yasner, KOY-FM Phoenix (medium), Nikki Stewart, WHHY Montgomery, Ala. (small)

**1991**  
**AC:** David Isreal, WNSR New York (major), Carla Foxx, KESZ Phoenix, and Bryan Sargent, WLAC-FM Nashville (medium), Janie Baker, KTYL Tyler, Texas, and Anne Downey WCRZ Flint, Mich. (small)  
**Top 40:** Todd Cavanah, WBBM-FM Chicago (major), Dana London, WLUM Milwaukee (medium), Tom Poleman, WKCI New Haven, Conn. (small)

**1992**  
**AC:** Kim Amidon, KOST Los Angeles (major), Jim Kennedy, WLTF Cleveland (medium), Jeff Silvers, WLEV Allentown, Pa. (small)  
**Top 40:** Michael Martin, KIIS Los Angeles (major), John Cline, WNCI Columbus, Ohio (medium), Lisa McKay, WRVQ Richmond, Va. (small)

**1993**  
**Adult:** Kim Amidon, KOST Los Angeles (major), Rico Blanco, WMTX Tampa, Fla. (medium), Kat Simons, WMXB Richmond, Va. (small)  
**Top 40:** Albie Dee, WPGC-FM Washington, D.C. (major), Hawk Harrison, WFLZ Tampa, Fla. (medium), Jill Meyer, WDJX Louisville, Ky. (small)

**1994**  
**AC:** Mike Preston, WPLJ New York (major), John "Woody" Harrison, WKTI Milwaukee (medium), Scott Keith, KMZQ Las Vegas (small)  
**Top 40:** Frankie Blue, WHTZ New York (major), Dana London, WTIC-FM Hartford, Conn. (medium), Tracy Austin, KHFI Austin, Texas (small)

**1995**  
**AC:** Mike Preston, WPLJ New York (major), Brian Douglas,

WKRO Cincinnati (medium), Stan Phillips, WMGS Wilkes-Barre, Pa. (small)  
**Top 40:** Andy Shane, WHTZ New York (major), Dan Bowen, WNCI Columbus, Ohio (medium), Kandy Klutch, WDCG Raleigh, N.C. (small)

**1996**  
**AC:** Mike Preston, WPLJ New York (major), Leonard Peace, WKTI Milwaukee (medium), Stan Phillips, WMGS Wilkes-Barre, Pa. (small)  
**Top 40:** Andy Shane, WHTZ New York (major), Dan Bowen, WNCI Columbus, Ohio (medium), Danny Ocean, WBHT Wilkes-Barre, Pa. (small)

**1997**  
**AC:** Linda Silver, WDBZ New York (major), Leonard Peace, WKTI Milwaukee (medium), Kelly Nash, WDAQ Danbury, Conn. (small)  
**Top 40:** Andy Shane, WKTU New York (major), Jim Lawson, KALC Denver (medium), Fernando Ventura, KHFI Austin, Texas (small)

**1998**  
**AC:** Donna Rowland, WBEB Philadelphia (major), Kay Manley, WRVR Memphis (secondary)  
**Adult Top 40:** Tony Mascaro, WPLJ New York (major), Kozman, KMXB Las Vegas (secondary)  
**Mainstream:** Paul "Cubby" Bryant, WHTZ New York (major), Tommy Austin, KKRZ Portland, Ore. (secondary)  
**Rhythmic:** Erik Bradley, WBBM-FM Chicago (major), Jennifer Wilde, KQKS Denver (secondary)

**1999**  
**AC:** Tony Coles, KBIG Los Angeles (major), Scott Miller, WDOK Cleveland (secondary)  
**Adult Top 40:** Julie Stoeckel, KLLC San Francisco (major), Kozman, KMXB Las Vegas (secondary)  
**Mainstream:** Paul "Cubby" Bryant, WHTZ New York (major), Neal Sharpe, WNCI Columbus, Ohio (secondary)  
**Rhythmic:** Erik Bradley, WBBM-FM Chicago (major), Orlando, WLLD Tampa, Fla. (secondary)

## SYNDICATED PROGRAM OF THE YEAR

**1990**  
**Adult:** Dick Bartley's Original Rock & Roll Oldies Show (Westwood One)  
**Top 40:** Casey's Top 40 With Casey Kasem (Westwood One)

**1991**  
**Adult:** Countdown America Starring Dick Clark (Unistar)  
**Top 40:** Casey's Top 40 With Casey Kasem (Westwood One)

**1992**  
**Adult:** Casey's Countdown w/Casey Kasem (Westwood One)  
**Top 40:** Casey's Top 40 With Casey Kasem (Westwood One)

**1993**  
**Adult:** Casey's Countdown w/Casey Kasem (Westwood One)  
**Top 40:** Rick Dees' Weekly Top 40 (CD Media)

**1994**  
**Adult:** Casey's Countdown w/Casey Kasem (Westwood One)  
**Top 40:** Rick Dees' Weekly Top 40 (CD Media)

**1995**  
**Adult:** Casey's Countdown w/Casey Kasem (Westwood One)  
**Top 40:** Rick Dees' Weekly Top 40 (ABC Radio Networks/CD Media)

**1996**  
**Adult:** Rick Dees' Weekly Top 40 (ABC Radio Networks/CD Media)  
**Top 40:** Casey's Top 40 w/Casey Kasem (Westwood One) and Rick Dees' Weekly Top 40 (ABC Radio Networks/CD Media)

**1997**  
**Adult:** Rick Dees' Weekly Top 40 (ABC Radio Networks/CD Media)  
**Top 40:** Casey's Top 40 w/Casey Kasem (Westwood One)

**1998**  
**Adult:** Rick Dees' Weekly Top 40 (ABC Radio Networks)  
**Top 40:** American Top 40 (AMFM)

**1999**  
**Adult:** American Top 20 With Casey Kasem (AMFM)  
**Top 40:** Rick Dees' Weekly Top 40 (ABC)

## RECORD LABEL PROMOTION TEAM OF THE YEAR

**1998-99**  
 Arista



# THE MID-'90S: RADIO REAL ESTATE?

Continued from page 1

spite all appearances to the contrary) didn't like the same country music as their boot-scootin' kids.

Shortly after CRS, **KJJO-FM** Minneapolis went country gold. That format lasted only a year, and today country gold per se is on FM in only a handful of markets. But Parkihal wasn't necessarily wrong. Just as stations had tried to preempt "young country" by becoming it, many rushed home to beef up their gold libraries, often adding titles that predated their new converts' history with the format. Soon, many younger listeners were back at top 40.

By 1995, country stations were exiting at a rapid clip. Usually, the market's second or third country station, the one that had depended the most on new format partisans, was the one most hurt by the format's "leveling." Consolidation also helped thin the format's ranks. The 1995 deal involving **KBEQ** and **KFKF** Kansas City was among the first of many that put two existing major competitors under the same roof; it was one of the few that didn't result in a format change shortly thereafter. (Station trading also claimed New York's country FM, **WYNY**, in late '95/early '96, although megapoly would also make possible the four-way simulcast that replaced it.)

In 1995, a new country station could still elbow its way into the market, as **KUBL** Salt Lake City proved. But by the time **WKXX** Chicago launched the following year, a new country station could only cannibalize existing shares.

With its remaining audience older and more female, country became more conservative. By 1995, there were already stations like **KSCS** Dallas playing two currents an hour and weekly reports of playlist cuts. When **Bryan White's** "Someone Else's Star" took 18 weeks to get to No. 1 in 1995, it occasioned a page 1 story. Now, it can take that long for a new act just to make the top 10.

"Someone Else's Star" also reopened a long-running debate about how "pop" country music should be, as did the 1995 breakthrough of **Shania Twain**, **Garth Brooks'** decision to cover an **Aerosmith** song (not such a problem later on for **Mark Chesnut**), and **John Sebastian's** 1996 experiment with pop oldies at **KZLA** Los Angeles, something that typified country radio in its mid-'80s doldrums. But when **LeAnn Rimes** released "Blue" in 1996, it, too, faced resistance from many PDs. And while country was sounding more pop, top 40 had more '70s-flavored acoustic-driven acts like **Hootie & the Blowfish**—the sort that had been found only in country for several years.

## TOP 40: BACK FROM THE DEAD

If a top 40 station didn't go away in 1992-93, chances are it went considerably more adult. Even **KHKS** Dallas, one of the first top 40 success stories, launched in 1992 on the cusp of hot AC—not so unlike sister **KIIS** Los Angeles, which itself made a short-lived run at hot AC.

But some programmers took the opposite tack. **Keith Clark** unveiled the MTV-like Channel X format first at nights on **WZJM** Cleveland, then all day on **WHJX** Jacksonville, Fla. And in late '92/early '93, **Steve Kingston's** **WHTZ** (Z100) New York weeded out the AC titles and added modern rock. For most of 1993, those records played alongside the current R&B and dance hits, but by 1995, Z100 was almost a modern rock station itself, as were **KRBE** Houston; **WPST** Trenton, N.J.; and **WEDJ** Charlotte, N.C. Like Z100, those stations usually weeded out the last of their non-modern titles as insurance when a new modern rock station came into the market. And even mainstream outlets were resistant to R&B crossovers, save an occasional "Waterfalls."

The upside was that top 40 now had a steady supply of viable uptempo pop for the first time in years, even if, as consultant **Steve Perun** notes, "those records were owned by other radio stations." Several of the PDs we spoke to cited "You Oughta Know" by **Alanis Morissette** as a watershed record in reversing the format's fortunes, with **KRBE's** **John Peake** calling Morissette "the Nirvana of top 40."

Top 40 was still losing stations at a rapid clip in the mid-'90s, but there were also key sign-ons in large and small markets. In 1995, **WIOQ** (Q102) Philadelphia went to a rhythmic top 40 that anticipated next year's launch of **WKTU** New York,

and **Beau Richards' WMGI** Terre-Haute, Ind., and **WFBC-FM** Greenville, S.C., proved that the format hadn't lost its appeal in the heartland.

Some format modifications were key, too. **KHKS** became less adult and more rhythmic, providing a template for numerous stations. **WFLZ** Tampa, Fla., lost the Power Pig handle and added modern hits but never dropped rhythmic music, proving that you really could play **Montell Jordan** and **Live** together. And in 1995, **KRBE** officially ended its "hits without the hype" period by talking over intros again.

In 1995-96, some familiar call letters returned to the top 40 format after a few years in hot AC: **WNCI** Columbus, Ohio; **WSSX** Charleston, S.C.; **WBLI** Long Island, N.Y.; and **WHYI** Miami among them. But a key set of returning call letters had been fallow for more than a decade. Consultant **Guy Zapoleon** recalls the decision to revive **WKTU**: "Every human being who lived in New York knew there was a hole. It didn't take a genius to figure it out. But every research company had done studies saying there was no hole for top 40."

**WKTU's** phenomenal growth in New York under PD **Frankie Blue** spurred only a handful of direct copies (including some that hired their own transvestites for mornings, following the success of **WKTU's** **RuPaul**). But it had a broader impact on mainstream top 40. The success of **WKTU** and the launch of modern on rival **WXRK** would hit Z100 from both sides. Finally, new PD **Tom Poleman** would move Z100 back to mainstream top 40, with **KRBE** making a similar transition under **Peake**.

"I think the fact that **WKTU** was so big in its first book helped Z100 see what could happen," says **Epic's** **Michael Ellis**, then publisher of **Airplay Monitor**. Beyond **WKTU**, **Ellis** recalls, dance megahits like **Real McCoy's** "Another Night" helped reacquaint PDs with rhythmic music. "Stations became convinced that they had to play [these songs], even if they were leaning rock. If they did play them, they were so huge that it convinced them to try a couple more."

Perhaps emboldened by duopoly or just by the successes they saw elsewhere, some of the major groups that had avoided top 40 were showing interest by 1996. One was **Cox**, whose **WWHT** Syracuse, N.Y., became a rare second top 40 that posted significant 12-plus numbers. Also that year, **ABC** launched its **Radio Disney** network. Although kids' radio began in the mid-'80s, under **Radio Disney** it became less dependent on children's music and more of a showcase for the teen acts that would also be so key for top 40 in 1997.



KINGSTON

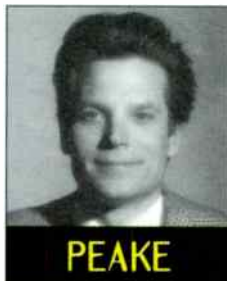

PEAKE

## AC'S RAPID MODERNIZATION

By the early '90s, radio's financial doldrums had assured that there would be three or four ACs in many markets to super-serve 25-54 listeners, even if other formats weren't represented at all. But by 1994, AC was over-saturated and, according to *The M Street Journal*, losing 20 stations a month, often to country. Those that stayed would fragment into several camps.

While the notion that modern rock was both adult and contemporary led to the creation of **WKQX** (Q101) Chicago in 1992, that station quickly became a full-fledged modern rocker. The stations that began the modern AC land rush—**Gregg Cassidy's** **KALC** (Alice 106) Denver, **Randy Lane's** **KYSR** (Star 98.7) Los Angeles,

and **Tracy Johnson's** **KFMB-FM** (Star 100.7) San Diego—began as traditional hot ACs, then segued into the format in 1994 as it became clear that **Natalie Merchant**, not **REO Speedwagon** gold, was driving their success.

Besides bringing modern rock's "anti-radio" positioning to AC, the new format made hot AC more current-based overall, to the point that, in 1996, it became the format where mainstream top 40 hits charted first. It also created a fault line between AC and adult top 40. **KMXV** Kansas City's **Jon Zellner** recalls "Name" by **Goo Goo Dolls** as the first modern crossover that hot AC could play but AC couldn't, and there were more such songs to come. And modern AC became the format where women like **KALC's** **Jamie White** could lead morning teams, not just laugh at the guys' jokes.

When **Airplay Monitor** ran a modern AC test chart in 1996, there were 14 reporting stations. By 1997, there were more than enough for a chart (and two modern AC networks). But there was always skepticism from format observers who considered it overly narrow. Indeed, almost immediately, modern AC PDs were grappling with whether **Celine Dion** or **LeAnn Rimes** fit.

1995-96 also saw a handful of stations make a run at the type of rhythmic AC format that blossomed at **WBMX** Boston, including **Chuck Knight's** **WYXR** Philadelphia and **Zellner's** **KTHT** Fresno, Calif. Rhythmic AC didn't last at any of those stations, but the late-'90s rise of "Jamin' oldies" made sure that the Motown and classic disco at the format's core didn't go away.

## R&B: FLYJOCK SPREADS HIS WINGS

It wasn't as if "flyjock" **Tom Joyner** got too little publicity in the late '80s/early '90s for his daily commute between **KKDA-FM** Dallas and **WGCI-FM** Chicago. But by 1994, he was covering even more territory, after **ABC** began syndicating his morning show nationally.

Joyner wasn't an instant national success. **KKDA** deliberately upstaged his debut on rival **KJMZ** by announcing the move itself and dubbing its own show "The Home Team." But by 1995, when Joyner moved from **WKYS** Washington, D.C., to crosstown **WHUR**, the impact he could have on a station's ratings was visible. And by 1996, he was showing up on some stations that weren't having problems in mornings but just wanted to keep the show off a competitor.

It was also around 1993-94 that R&B's fragmentation accelerated. Adult R&B had been growing steadily since the late-'80s. But it went into hyper-drive when **WQHT** (Hot 97) New York owner **Emmis** flipped rival **WRKS** to a gold-based adult R&B format in late '94. Shortly thereafter, a similar duopoly at **KBXX** and **KMJQ** Houston sent the latter to adult R&B, despite its winning the ratings war at the time. The numerous duopolies that ensued at the time occasionally saw a heritage R&B station emerge dominant over a "churban" duopoly partner; as was the case for **WUSL** Philadelphia or **WPEE** Charlotte, N.C. But sometimes duopoly left markets like New York and Washington, D.C., with no mainstream R&B reporter, albeit briefly.

**WQHT's** success as the station "where hip-hop lives" also spurred the fragmentation of mainstream R&B, driving a series of new young-end R&B outlets and forcing some heritage outlets to go younger.

With hip-hop's rise came a resurgence of the long-running R&B lyrics controversy. In 1993-94, **WBLS** New York and rivals **KACE** Los Angeles and **KKBT** announced that they would no longer play suggestive lyrics (to which current **KKBT** core artist **Snoop Dogg** might respond, "Trick, please!"). But by 1995, there were hits you couldn't play without obscuring the hook ("Player's Anthem") and, by 1996, hits with the "N" word in the title, courtesy of **Jay-Z**. And in 1995, **WERQ** Baltimore DJ **Marcel Thornton** claimed he was fired after he returned from the Million Man March with a raised conscience and refused to play offensive lyrics.

But the mid-'90s also saw a gospel music boom, both with the crossover success of **Kirk Franklin**

and the success of gospel on FM at **WFMV** Columbia, S.C. R&B oldies also made their way onto FM in 1994 at **KACE** and **KMEZ** New Orleans, although that format's explosion was several years away. (One early hint was a 1995 study by researcher **Jon Coleman** showing "Motown" as the most preferred music style nationally.)

## ROCK: THE REAL CONVERGENCE

In the mid-'90s, the rise of modern rock upstaged the growth of active rock for a while, especially after some early active torchbearers like **WJRR** Orlando, Fla., and **WRZX** Indianapolis went modern as well. But in 1994, during the heart of the new rock revolution, **Dave Richards' WRCX** (Rock 103.5) Chicago became an immediate active rock poster child for the next four years. **WRCX** also used a variant of the "best of the old, best of the new" positioning that would become the rallying cry for anybody who wanted to maintain the variety position.

That said, the variety position was harder to maintain than ever. By the mid- to late '90s, it was common to see three or four rock stations in a market hovering around a 4 share, including some once-mighty call letters. If heritage rockers couldn't keep all the listeners on one frequency after the mid-'80s, they could still try to keep them all in one cluster, as duopoly allowed their owners to build a rock wall covering multiple positions.

As for the modern rock revolution, in the mid-'90s, it was in full swing and finding new soldiers weekly. Some were heritage outlets—**KOME** San Jose, Calif.; **WMMS** Cleveland; and **WBCN** Boston all went across the line in 1994-95. 1994 was also the year that **WDRE** Long Island, N.Y., PD **Tom Calderone** joined **Jacobs Media** as its "Edge" clients proliferated. And it was the year that **Billboard** first reported on squabbles over who got acts for their holiday concerts.

The "who gets what" issue would, in 1995, lead two heritage rock stations, **KLOS** Los Angeles and **KISW** Seattle, to inform the industry that they wished to be considered modern rockers, too. While those claims (if not the issues that prompted them) were largely regarded as specious at the time, the format's boundaries would be tested on an ongoing basis for the rest of the decade, such that the real convergence wasn't what was happening with new media but what was happening between modern and active.

By 1995, **KROQ** Los Angeles was rocking noticeably harder, while **ABC's** Z-Rock format was considerably more modern. In 1996, **Metallica** would headline **Lollapalooza**, **KTCL** Denver would begin experimenting with more rhythmic music, and, even before **the Beastie Boys'** stunning comeback, **Monitor** would report that, thanks to **Cake**, **311**, **Sublime**, and **Rage Against the Machine**, there was actually more "rap" on modern rock than on top 40.

Even before **Gen-Y** demanded its own music, **Gen-X** had caused a generational rift at modern. In 1994, **Doug Clifton** left triple-A **KBCO** Denver to launch "rock alternative" rival **KXPK**, driven by a greater emphasis on modern's previous core artists. By 1995, **KXPK** became the blueprint for a number of other stations, including, briefly, **WNEW** New York. But it also helped nudge rival **KALC** into what would become modern AC. In the end, **KALC's** AC formatics rather than **KXPK's** rock underpinnings became the template for the scores of new modern ACs, which made **KXPK** no less responsible for the boom.

The rise of adult modern—whether rock- or AC-flavored—forced some modern rockers to soften noticeably in self-defense. It would also leave triple-A stations wondering how to "re-invent themselves so they're not modern AC," says consultant **Alex DeMers**. Some triple-As would just segue to modern AC themselves.

Despite some highly publicized classic rock defections in New York, Philadelphia, and L.A., classic rock remained durable in the mid-'90s. Those stations were replaced by the former classic hits/"Arrow" outlets that found '70s pop to have a short shelf life. And by 1994, "classic rock that really rocks" was already being used as a positioner by **WOFX** Cincinnati and was already on-air, albeit without the slogan, at **KZEP** San Antonio.

Next week: virtual radio, the Internet, pay-for-play, the decline of minority ownership, the rise of Spanish radio, and the question "Is radio better off?"



Compiled from a national sample of data supplied by Broadcast Data Systems to Top 40 Airplay Monitor. 119 mainstream top 40 stations are electronically monitored 24 hours a day, 7 days a week. © 1999 Billboard/BSI Communications.

THIS WEEK	LAST WEEK	WKS. ON CHART	MAINSTREAM TOP 40 AIRPLAY		DETECTIONS	
			TITLE/IMPRINT/PROMOTION LABEL	ARTIST	TW	LW
1	1	21	★★★ No. 1 ★★★ SMOOTH ARISTA 6 weeks at No. 1 SANTANA FEATURING ROB THOMAS		6732	6810
2	3	10	I KNEW I LOVED YOU	COLUMBIA SAVAGE GARDEN	5843	5337
3	2	10	BACK AT ONE	MOTOWN/UNIVERSAL BRIAN MCKNIGHT	5728	5401
4	4	11	WAITING FOR TONIGHT	WORK/550-WORK JENNIFER LOPEZ	5272	5261
5	7	15	I NEED TO KNOW	COLLMBIA MARC ANTHONY	4652	4404
6	6	20	STEAL MY SUNSHINE	WORK/550-WORK LEN	4514	4695
7	10	8	THEN THE MORNING COMES	INTERSCOPE SMASH MOUTH	4244	3924
8	5	17	MAMBO NO. 5 (A LITTLE BIT OF...)	RCA LOU BEGA	4170	4952
9	16	4	WHAT A GIRL WANTS	RCA CHRISTINA AGUILERA	3762	3231
10	8	25	UNPRETTY	LAFACE/ARISTA TLC	3749	4216
11	12	5	SHAKE YOUR BON-BON	C2 RICKY MARTIN	3533	3473
12	9	15	(YOU DRIVE ME) CRAZY	JIVE BRITNEY SPEARS	3522	3973
13	14	15	MEET VIRGINIA	AWARE/COLUMBIA TRAIN	3335	3364
14	17	6	BRING IT ALL TO ME	TRACK MASTERS/COLUMBIA BLAQUE	3307	3013
15	11	23	WHERE MY GIRLS AT?	MOTOWN/UNIVERSAL 702	3266	3626
16	15	7	WILL 2K	COLUMBIA WILL SMITH FEATURING K-CI	3108	3348
17	13	16	LARGER THAN LIFE	JIVE BACKSTREET BOYS	3026	3458
18	31	3	★★ AIRPOWER/GREATEST GAINER/MOST NEW STATIONS ★★★ BLUE (DA BA DEE) REPUBLIC/UNIVERSAL EIFFEL 65		2839	1712
19	21	7	★★ AIRPOWER ★★★ MY LOVE IS YOUR LOVE ARISTA WHITNEY HOUSTON		2769	2519
20	20	9	I WANNA LOVE YOU FOREVER	COLUMBIA JESSICA SIMPSON	2749	2685
21	19	25	SOMEDAY	LAVA/ATLANTIC SUGAR RAY	2612	2760
22	18	11	AMERICAN WOMAN	VIRGIN LENNY KRAVITZ	2498	2773
23	23	7	THE ROCKAFELLER SKANK	SKINT/ASTRALWERKS/VIRGIN FATBOY SLIM	2399	2190
24	24	6	HANGINAROUND	OGC/INTERSCOPE COUNTING CROWS	2213	2112
25	26	5	RHYTHM DIVINE	INTERSCOPE ENRIQUE IGLESIAS	2179	1932
26	27	6	THAT'S THE WAY IT IS	550 MUSIC/550-WORK CELINE DION	2162	1908
27	25	10	ANGELS	CAPITOL ROBBIE WILLIAMS	1938	1996
28	29	6	GIRL ON TV	ARISTA LFO	1916	1810
29	22	19	SCAR TISSUE	WARNER BROS. RED HOT CHILI PEPPERS	1866	2301
30	28	21	I DO (CHERISH YOU)	UNIVERSAL 98 DEGREES	1748	1868
31	32	25	BLACK BALLOON	WARNER BROS. GOO GOO DOLLS	1729	1678
32	33	3	LEARN TO FLY	ROSWELL/RCA FOO FIGHTERS	1678	1391
33	38	2	THIS GIFT	UNIVERSAL 98 DEGREES	1405	981
34	30	14	HEARTBREAKER	COLUMBIA MARIAH CAREY FEATURING JAY-Z	1381	1786
35	40	2	ALL THE SMALL THINGS	MCA BLINK-182	1273	894
36	NEW	▶	TAKE A PICTURE	REPRISE FILTER	1109	719
37	34	4	COWBOY	TOP OOG/LAVA/ATLANTIC KID ROCK	1100	1196
38	NEW	▶	ME MYSELF AND I	ELEKTRA/EEG VITAMIN C	1063	870
39	NEW	▶	STANDING AT THE EDGE OF THE EARTH	PUSH/V2 BLESSID UNION OF SOULS	1011	881
40	35	17	THERE SHE GOES	SQUINT/ELEKTRA/EEG SIXPENCE NONE THE RICHER	964	1192

Songs ranked by number of detections. ○ Records showing an increase in detections over the previous week, regardless of chart movement. A record that has been on the chart for more than 20 weeks will not receive a bullet, even if it registers an increase in detections. Airpower awarded to songs appearing in the top 20 on both the Airplay and Audience charts for the first time with increases in both detections and audience. Greatest Gainer awarded to the record with the largest increase in detections. Most New Stations awarded to the record registering six or more detections at the most stations for the first time this week. If two records are tied in number of detections, the record being played on more stations is placed first. Records below the top 20 become recurrents and are removed from the chart after 26 weeks.

## GREATEST GAINERS MAINSTREAM TOP 40

INCREASE IN DETECTIONS

**EIFFEL 65 • Blue (Da Ba Dee) (REPUBLIC/UNIV)** +1127  
WKIE +37, WKCI +33, WFLY +32, KHHT +31, KHFI +31, WYOY +28, KZQZ +27, WJBO +25, KKRD +25, WRHT +23

**CHRISTINA AGUILERA • What A Girl Wants (RCA)** +531  
KHFI +35, KBFM +25, WBHT +24, KXXM +20, WQEN +19, KQAR +19, KRUF +19, WDJX +18, KKRZ +18, WVKS +17

**SAVAGE GARDEN • I Knew I Loved You (COLUMBIA)** +506  
KCHZ +37, WWHT +34, KDWB +33, WFMF +30, KXXM +29, WJJS +29, WSTW +26, KIIS +26, WLDI +25, WLKT +23

**SUGAR RAY • Falls Apart (LAVA/ATLANTIC)** +447  
KXXM +35, KHFI +33, KCHZ +27, WABB +23, WSSX +23, WBAM +18, KSMB +18, WFHN +17, WRVW +17, KRBE +15

**LOU BEGA • Tricky, Tricky (RCA)** +438  
KZZU +32, KZQZ +27, WQEN +23, KHTS +21, KDND +21, WNOK +20, KKRZ +19, KSMB +16, WXKB +16, WCIL +15

THIS WEEK	LAST WEEK	WKS. ON CHART	MAINSTREAM TOP 40 AUDIENCE		AUDIENCE (millions)	
			TITLE/IMPRINT/PROMOTION LABEL	ARTIST	TW	LW
1	1	19	★★★ No. 1 ★★★ SMOOTH ARISTA 7 weeks at No. 1 SANTANA FEATURING ROB THOMAS		67.512	68.127
2	2	10	I KNEW I LOVED YOU	COLUMBIA SAVAGE GARDEN	56.932	51.517
3	3	11	BACK AT ONE	MOTOWN/UNIVERSAL BRIAN MCKNIGHT	55.399	50.106
4	4	11	WAITING FOR TONIGHT	WORK/550-WORK JENNIFER LOPEZ	46.416	49.660
5	6	17	I NEED TO KNOW	COLUMBIA MARC ANTHONY	42.509	42.414
6	7	20	STEAL MY SUNSHINE	WORK/550-WORK LEN	40.640	42.197
7	8	25	UNPRETTY	LAFACE/ARISTA TLC	37.024	42.157
8	5	18	MAMBO NO. 5 (A LITTLE BIT OF...)	RCA LOU BEGA	36.960	44.785
9	11	8	THEN THE MORNING COMES	INTERSCOPE SMASH MOUTH	34.663	32.375
10	9	23	WHERE MY GIRLS AT?	MOTOWN/UNIVERSAL 702	34.590	37.979
11	14	4	WHAT A GIRL WANTS	RCA CHRISTINA AGUILERA	32.643	28.896
12	12	6	SHAKE YOUR BON-BON	C2 RICKY MARTIN	30.396	30.990
13	15	10	I WANNA LOVE YOU FOREVER	COLUMBIA JESSICA SIMPSON	30.209	27.950
14	22	3	BLUE (DA BA DEE)	REPUBLIC/UNIVERSAL EIFFEL 65	29.833	20.088
15	10	15	(YOU DRIVE ME) CRAZY	JIVE BRITNEY SPEARS	29.467	34.797
16	18	7	MY LOVE IS YOUR LOVE	ARISTA WHITNEY HOUSTON	28.044	25.151
17	17	6	BRING IT ALL TO ME	TRACK MASTERS/COLUMBIA BLAQUE	27.448	25.553
18	13	8	WILL 2K	COLUMBIA WILL SMITH FEATURING K-CI	26.335	29.064
19	21	12	MEET VIRGINIA	AWARE/COLUMBIA TRAIN	24.044	24.455
20	16	16	LARGER THAN LIFE	JIVE BACKSTREET BOYS	23.505	26.811
21	20	25	SOMEDAY	LAVA/ATLANTIC SUGAR RAY	23.147	24.919
22	19	13	AMERICAN WOMAN	VIRGIN LENNY KRAVITZ	20.975	25.056
23	25	5	RHYTHM DIVINE	INTERSCOPE ENRIQUE IGLESIAS	20.197	19.435
24	26	11	ANGELS	CAPITOL ROBBIE WILLIAMS	19.691	19.379
25	24	8	THE ROCKAFELLER SKANK	SKINT/ASTRALWERKS/VIRGIN FATBOY SLIM	19.160	19.515
26	30	24	BLACK BALLOON	WARNER BROS. GOO GOO DOLLS	18.042	16.216
27	28	5	THAT'S THE WAY IT IS	550 MUSIC/550-WORK CELINE DION	18.026	16.752
28	29	5	HANGINAROUND	OGC/INTERSCOPE COUNTING CROWS	17.588	16.437
29	23	21	I DO (CHERISH YOU)	UNIVERSAL 98 DEGREES	16.432	19.652
30	33	5	GIRL ON TV	ARISTA LFO	16.377	13.455
31	27	15	HEARTBREAKER	COLUMBIA MARIAH CAREY FEATURING JAY-Z	13.288	17.859
32	31	18	SCAR TISSUE	WARNER BROS. RED HOT CHILI PEPPERS	13.054	15.612
33	34	4	SEXUAL (LI DA DI)	TOMMY BOY AMBER	12.329	12.174
34	37	3	LEARN TO FLY	ROSWELL/RCA FOO FIGHTERS	11.429	9.683
35	NEW	▶	ALL THE SMALL THINGS	MCA BLINK-182	10.288	7.436
36	32	17	THERE SHE GOES	SQUINT/ELEKTRA/EEG SIXPENCE NONE THE RICHER	9.713	13.674
37	NEW	▶	THIS GIFT	UNIVERSAL 98 DEGREES	9.349	6.291
38	35	26	BAILAMOS	OVERBROOK/INTERSCOPE ENRIQUE IGLESIAS	9.213	10.911
39	36	14	MAN! I FEEL LIKE A WOMAN!	MERCURY/BJMG SHANIA TWAIN	8.077	9.803
40	38	29	IT'S NOT RIGHT BUT IT'S OKAY	ARISTA WHITNEY HOUSTON	8.017	9.094

Songs ranked by audience, computed by cross-referencing exact times of airplay with Arbitron listener data. ○ Records showing an increase in audience over the previous week, regardless of chart movement. A record that has been on the chart for more than 20 weeks will not receive a bullet, even if it registers an increase in audience. If two records are tied in total audience, the record being played on more stations is placed first. Records become recurrents and are removed from this chart in conjunction with the Mainstream Top 40 Airplay chart.

## Monitor RECURRENTS MAINSTREAM TOP 40

RANK	TITLE	ARTIST (IMPRINT/PROMOTION LABEL)	DETECTIONS TW	LW
9	EVERY MORNING	SUGAR RAY (LAVA/ATLANTIC)	979	1067
10	KISS ME	SIXPENCE NONE THE RICHER (SQUINT/COLUMBIA)	964	1036
11	BETTER DAYS (AND THE BOTTOM DROPS OUT)	CITIZEN KING (WARNER BROS.)	930	1019
12	OUT OF MY HEAD	FASTBALL (HOLLYWOOD)	907	998
13	FLY AWAY	LENNY KRAVITZ (VIRGIN)	883	951
14	WHAT IT'S LIKE	EVERLAST (TOMMY BOY)	794	829
15	...BABY ONE MORE TIME	BRITNEY SPEARS (JIVE)	787	758
16	SAVE TONIGHT	EAGLE-EYE CHERRY (WORK/550-WORK)	765	776
17	TOO CLOSE	NEXT (ARISTA)	698	704
18	BELIEVE	CHER (WARNER BROS.)	667	617
19	IRIS	GOO GOO DOLLS (WARNER SUNSET/REPRISE)	656	683
20	LUV ME, LUV ME	SHAGGY FEATURING JANET (FLYTE TYME/MCA)	636	677

Recurrents are titles that have appeared on the Mainstream Top 40 Airplay chart for 26 weeks and have dropped below the top 20.



# POWER PLAYLIST

FOR WEEK ENDING DECEMBER 5, 1999

Songs ranked by number of detection. **Pl** is listed in order of TSA weekly come, beginning with the highest-cumming station. Comes are updated twice yearly following the release of the spring and fall Arbitron surveys. The number of stations shown each week varies depending upon space.  
**First Impressions (FI)** denotes songs with 6 or more detections at station for first time this week.

### MTV

Sr. VP/Music: Tom Calderone  
VP/Music & Artist Devel: Lewis Largent  
VP/Music & Talent Prog: Michele Dix  
Viacom 212-258-8000

PL	TW	LW	SONG	ARTIST
1	26	4	Christina Aguilera, What A Girl Wants	
2	28	19	Blink-182, All The Small Things	
3	20	21	Korn, Falling Away From Me	
4	19	18	Will Smith, Will 2K	
5	18	14	Limp Bizkit Feat. Method Man, N 2 Gether	
6	16	12	Mariah Carey, Thank God I Found You	
7	15	8	Foo Fighters, Learn To Fly	
8	15	9	Destiny's Child, Bug A Boo	
9	15	19	Rage Against The Machine, Guerrilla Radi	
10	13	5	Bush, Chemicals Between Us	
11	13	13	Dr. Dre, Still D.R.E.	
12	12	4	Smash Mouth, Then The Morning Comes	
13	12	6	Powerman 5000, Nobody's Real	
14	12	8	Puff Daddy Feat. R. Kelly, Satisfy You	
15	12	10	Jennifer Lopez, Waiting For Tonight	
16	11	8	R.E.M., The Great Beyond	
17	11	8	Sugar Ray, Falls Apart	
18	11	12	Eve, Gotta Man	
19	10	7	Ricky Martin, Shake Your Bon-Bon	
20	9	3	Metallica, No Leaf Clover	
21	9	3	Whitney Houston, My Love Is Your Love	
22	9	5	LFO, Girl On TV	
23	9	5	Celine Dion, That's The Way It Is	
24	9	12	Backstreet Boys, Larger Than Life	
25	8	2	Ice Cube, You Can Do It	
26	8	5	Macy Gray, I Try	
27	8	5	Alanis Morissette, That I Would Be Good	
28	8	7	Brian McKnight, Back At One	
29	8	7	Stroko9, Little Black Backpack	
30	8	7	Destiny's Child, Bug A Boo	
31	8	7	Kelley Rowland, Caught Out There	
32	8	8	Enrique Iglesias, Rhythm Divine	
33	8	10	Filter, Take A Picture	
34	7	4	Savage Garden, I Knew I Loved You	
35	7	1	Ol' Dirty Bastard, Got Your Money	
36	7	4	Nas, Nasstradamus	
37	7	4	Notorious B.I.G., Dead Wrong	
38	7	7	Jessica Simpson, I Wanna Love You Forever	
39	6	0	Guns N' Roses, Welcome To The Jungle	
40	6	0	Christina Aguilera, What A Girl Wants	
FI	9	3	Metallica, No Leaf Clover	
FI	9	3	LFO, Girl On TV	
FI	9	5	Celine Dion, That's The Way It Is	

### VH1

Executive VP/Talent & Music Prog: Wayne Isaak  
VP/Music Prog: Mike Tierney  
VP/Music & Talent: Bruce Gillmer  
Viacom 212-258-7800

PL	TW	LW	SONG	ARTIST
1	27	26	Lenny Kravitz, American Woman	
2	27	26	Jennifer Lopez, Waiting For Tonight	
3	27	26	Santana Feat. Rob Thomas, Smooth	
4	26	26	Lou Bega, Mambo No. 5	
5	25	12	Brian McKnight, Back At One	
6	21	11	Beck, Sox Laws	
7	20	18	Macy Gray, I Try	
8	19	14	Christina Aguilera, Genie In A Bottle	
9	18	14	Ricky Martin, Shake Your Bon-Bon	
10	17	11	TLC, Unpretty	
11	17	15	Will Smith, Will 2K	
12	17	20	Celine Dion, That's The Way It Is	
13	15	11	Counting Crows, Hangarround	
14	15	5	Puff Daddy Feat. Method Man, N 2 Gether	
15	13	10	Savage Garden, I Knew I Loved You	
16	13	10	Smash Mouth, Then The Morning Comes	
17	13	10	Whitney Houston, My Love Is Your Love	
18	12	13	Meissa Etheridge, Angels Would Fall	
19	12	12	Mariah Carey, Thank God I Found You	
20	12	15	Sting, Brand New Day	
21	11	8	Red Hot Chili Peppers, Scar Tissue	
22	11	18	Foo Fighters, Learn To Fly	
23	10	16	Sugar Ray, Someday	
24	10	17	Smash Mouth, All Star	
25	9	2	Train, Meet Virginia	
26	9	5	Lenny Kravitz, Fly Away	
27	8	7	Len, Steal My Sunshine	
28	8	7	Shania Twain, Man! I Feel Like A Woman!	
29	8	7	Sheryl Crow, There Goes The Neighborhood	
30	7	3	Spiceone, None The Richer, Kiss Me	
31	7	3	Filter, Take A Picture	
32	7	5	Marc Anthony, I Need To Know	
33	7	13	Jennifer Lopez, What A Girl Wants	
34	7	13	Jewel, What's Simple Is True	
35	6	5	Fatboy Slim, The Rockafeller Skank	
36	6	6	Red Hot Chili Peppers, Around The World	
37	6	6	Robbie Williams, Angels	
38	6	6	Jessica Simpson, I Wanna Love You Forever	
39	6	6	Beth Hart, L.A. Song	
40	5	0	Christina Aguilera, What A Girl Wants	
FI	7	0	Sheryl Crow, There Goes The Neighborhood	
FI	7	5	Filter, Take A Picture	
FI	7	5	Jewel, What's Simple Is True	

### MTV2

Sr. VP/Music: Tom Calderone  
VP/Music & Artist Devel: Lewis Largent  
VP/Music & Talent Prog: Michele Dix  
Viacom 212-258-8000

PL	TW	LW	SONG	ARTIST
1	29	27	Methods Of Mayhem, Get Naked	
2	27	21	Beastie Boys, Ave	
3	27	27	Fiona Apple, Fast As You Can	
4	27	33	Rage Against The Machine, Guerrilla Radi	
5	24	21	5J Rap, Good To Be Alive	
6	24	26	Macy Gray, I Try	
7	24	28	Beck, Sox Laws	
8	24	28	The Charlatans UK, Forever	
9	24	24	Powerman 5000, Nobody's Real	
10	24	24	Max Del, Miss Fatboy	
11	24	28	Angie Stone, No More Rain	
12	24	18	Guano Apes, Open Your Eyes	
13	24	18	Chemical Brothers, Out Of Control	
14	24	18	Eve, Gotta Man	
15	24	18	Red Hot Chili Peppers, Around The World	
16	24	18	Stroko9, Little Black Backpack	
17	24	18	Korn, Falling Away From Me	
18	24	18	Everything But The Girl, Five Fatheads	
19	24	18	Godsmack, Voodoo	
20	24	18	Stereophonics, Pick A Part That's New	
21	24	18	Foo Fighters, Learn To Fly	
22	24	18	Filter, Take A Picture	
23	24	18	Long Beach Dub All Stars, Trailer Ras	
24	24	18	Christina Aguilera, What A Girl Wants	
25	24	18	Limp Bizkit Feat. Method Man, N 2 Gether	
26	24	18	Bush, Chemicals Between Us	
27	24	18	Eurythmics, 17 Again	
28	24	18	Shania Twain, Man! I Feel Like A Woman!	
29	24	18	Sheryl Crow, There Goes The Neighborhood	
30	24	18	Marcy Playground, It's Saturday	
31	24	18	Garbage, The World Is Not Enough	
32	24	18	Filter, Take A Picture	
33	24	18	Rob Zombie, Superbeast	
34	24	18	Sugar Ray, Falls Apart	
35	24	18	Stone Temple Pilots, Down	
36	24	18	Dr. Dre, Still D.R.E.	
37	24	18	Staind, Midswallow	
38	24	18	Green Day, When I Come Around	
39	24	18	Guns N' Roses, November Rain	
40	24	18	Silverchair, Miss You Love Me	
FI	20	0	System Of A Down, Sugar	
FI	20	0	Powerman 5000, Nobody's Real	
FI	20	0	Filter, Take A Picture	
FI	20	0	Eurythmics, 17 Again	

### WHTZ New York

OM: Kid Kelly  
PD: Tom Poleman  
MD: Paul Bryant  
AMFM 201-209-6200

PL	TW	LW	SONG	ARTIST
1	75	64	Whitney Houston, My Love Is Your Love	
2	75	68	Brian McKnight, Back At One	
3	73	70	Santana Feat. Rob Thomas, Smooth	
4	72	64	Savage Garden, I Knew I Loved You	
5	65	49	Jessica Simpson, I Wanna Love You Forever	
6	65	62	TLC, Unpretty	
7	65	62	Enrique Iglesias, Rhythm Divine	
8	65	62	Enrique Iglesias, Rhythm Divine	
9	65	62	Enrique Iglesias, Rhythm Divine	
10	65	62	Enrique Iglesias, Rhythm Divine	
11	65	62	Enrique Iglesias, Rhythm Divine	
12	65	62	Enrique Iglesias, Rhythm Divine	
13	65	62	Enrique Iglesias, Rhythm Divine	
14	65	62	Enrique Iglesias, Rhythm Divine	
15	65	62	Enrique Iglesias, Rhythm Divine	
16	65	62	Enrique Iglesias, Rhythm Divine	
17	65	62	Enrique Iglesias, Rhythm Divine	
18	65	62	Enrique Iglesias, Rhythm Divine	
19	65	62	Enrique Iglesias, Rhythm Divine	
20	65	62	Enrique Iglesias, Rhythm Divine	
21	65	62	Enrique Iglesias, Rhythm Divine	
22	65	62	Enrique Iglesias, Rhythm Divine	
23	65	62	Enrique Iglesias, Rhythm Divine	
24	65	62	Enrique Iglesias, Rhythm Divine	
25	65	62	Enrique Iglesias, Rhythm Divine	
26	65	62	Enrique Iglesias, Rhythm Divine	
27	65	62	Enrique Iglesias, Rhythm Divine	
28	65	62	Enrique Iglesias, Rhythm Divine	
29	65	62	Enrique Iglesias, Rhythm Divine	
30	65	62	Enrique Iglesias, Rhythm Divine	
31	65	62	Enrique Iglesias, Rhythm Divine	
32	65	62	Enrique Iglesias, Rhythm Divine	
33	65	62	Enrique Iglesias, Rhythm Divine	
34	65	62	Enrique Iglesias, Rhythm Divine	
35	65	62	Enrique Iglesias, Rhythm Divine	
36	65	62	Enrique Iglesias, Rhythm Divine	
37	65	62	Enrique Iglesias, Rhythm Divine	
38	65	62	Enrique Iglesias, Rhythm Divine	
39	65	62	Enrique Iglesias, Rhythm Divine	
40	65	62	Enrique Iglesias, Rhythm Divine	
FI	23	5	Backstreet Boys, Show Me The Meaning Of	
FI	23	5	Kenny G, Auld Lang Syne	
FI	23	5	Adam Sandler, The Chanukah Song Part II	

### KIIS Los Angeles

PD: Dan Kieley  
APD/MD: Michael Steele  
Clear Channel 818-845-1027

PL	TW	LW	SONG	ARTIST
1	81	81	Marc Anthony, I Need To Know	
2	80	83	Santana Feat. Rob Thomas, Smooth	
3	78	40	Brian McKnight, Back At One	
4	78	49	702, Where My Girls At	
5	59	33	Savage Garden, I Knew I Loved You	
6	50	80	Sixence None The Richer, There She Goes	
7	50	80	Eiffel 65, Blue	
8	37	33	Jessica Simpson, I Wanna Love You Forever	
9	37	33	Whitney Houston, My Love Is Your Love	
10	37	33	Ricky Martin, Shake Your Bon-Bon	
11	37	33	Will Smith, Will 2K	
12	37	33	Backstreet Boys, Larger Than Life	
13	37	33	Jennifer Lopez, Waiting For Tonight	
14	37	33	Enrique Iglesias, Rhythm Divine	
15	37	33	Bosson, We Live	
16	37	33	Amber, Sexual	
17	37	33	'N Sync, Somewhere, Someday	
18	37	33	Christina Aguilera, What A Girl Wants	
19	37	33	TLC, Unpretty	
20	37	33	Christina Aguilera, Genie In A Bottle	
21	37	33	LFO, Girl On TV	
22	37	33	Chris Perez Band, Best I Can	
23	37	33	Counting Crows, Hangarround	
24	37	33	Whitney Houston, It's Not Right But It's	
25	37	33	Robbie Williams, Angels	
26	37	33	Smash Mouth, Then The Morning Comes	
27	37	33	Sugar Ray, Someday	
28	37	33	Celine Dion, That's The Way It Is	
29	37	33	Train, Meet Virginia	
30	37	33	Mariah Carey, Thank God I Found You	
31	37	33	Blaque, Bring It All To Me	
32	37	33	Jennifer Lopez, What A Girl Wants	
33	37	33	Lou Bega, Mambo No. 5	
34	37	33	Lenny Kravitz, American Woman	
35	37	33	Deborah Cox, Nobody's Supposed To Be Here	
36	37	33	Cher, Believe	
37	37	33	Smash Mouth, All Star	
38	37	33	No Flavor, Spring	
39	37	33	Lenny Kravitz, Fly Away	
40	37	33	Ricky Martin, The Cup Of Life	
FI	12	5	Tina Turner, When The Heartache Is Over	
FI	12	5	Whitney Houston, My Love Is Your Love	
FI	12	5	Lou Bega, Tricky, Tricky	

### WIOQ Philadelphia

PD: Brian Bridgman  
OM: Glenn Kalina  
MD: Marian Newsome  
AMFM 610-667-8100

PL	TW	LW	SONG	ARTIST
1	80	82	Brian McKnight, Back At One	
2	78	78	Savage Garden, I Knew I Loved You	
3	75	80	Blaque, Bring It All To Me	
4	75	80	702, Where My Girls At	
5	64	47	Santana Feat. Rob Thomas, Smooth	
6	50	49	Lou Bega, Mambo No. 5	
7	43	40	Sixence None The Richer, There She Goes	
8	43	40	Marc Anthony, I Need To Know	
9	39	34	Jennifer Lopez, Waiting For Tonight	
10	38	34	TLC, Unpretty	
11	38	34	Enrique Iglesias, Rhythm Divine	
12	38	34	Christina Aguilera, Genie In A Bottle	
13	38	34	Len, Steal My Sunshine	
14	38	34	Britney Spears, (You Drive Me) Crazy	
15	38	34	Whitney Houston, It's Not Right But It's	
16	38	34	LFO, Girl On TV	
17	38	34	Amber, Sexual	
18	38	34	Christina Aguilera, What A Girl Wants	
19	38	34	Whitney Houston, My Love Is Your Love	
20	38	34	Robbie Williams, Angels	
21	38	34	Enrique Iglesias, Rhythm Divine	
22	38	34	Will Smith, Will 2K	
23	38	34	Juvenile, Back That Thang Up	
24	38	34	Good Goo Dolls, Slide	
25	38	34	Whitney Houston, My Love Is Your Love	
26	38	34	Ricky Martin, Shake Your Bon-Bon	
27	38	34	Sugar Ray, Someday	
28	38	34	Smash Mouth, Then The Morning Comes	
29	38	34	Jennifer Lopez, What A Girl Wants	
30	38	34	Sixence None The Richer, Kiss Me	
31	38	34	Monifah, Touch It	
32	38	34	TLC, No Scrubs	
33	38	34	Pearl Jam, Last Kiss	
34	38	34	Everlast, What It's Like	
35	38	34	Sugar Ray, Every Morning	
36	38	34	Shaggy Feat. Janet, Luv Me, Luv Me	
37	38	34	Blink-182, All The Small Things	
38	38	34	Backstreet Boys, Show Me The Meaning Of	
39	38	34	Eve 6, Inside Out	
40	38	34	Blink-182, All The Small Things	
FI	14	0	Blink-182, All The Small Things	
FI	14	0	98 Degrees, This Gift	
FI	14	0	Lou Bega, Tricky, Tricky	

### WKXS Boston

PD: John Ivey  
APD/MD: Kid David Corey  
AMD: Skip Kelly  
AMFM 781-396-1430

PL	TW	LW	SONG	ARTIST
1	57	56	Len, Steal My Sunshine	
2	52	48	Beth Hart, L.A. Song	
3	51	38	Counting Crows, Hangarround	
4	49	31	Good Goo Dolls, Black Balloon	
5	48	38	Marc Anthony, I Need To Know	
6	44	49		







Songs ranked by number of detections. Playlists are listed in order of TSA weekly come, beginning with the highest-cumulating station. Cumus are updated twice yearly following the release of the spring and fall Arbitron surveys. The number of stations shown each week varies depending upon space. **First Impressions** (FI) denotes songs with 6 or more detections at station for first time this week.

**WKIE Chicago**  
PD: Chris Shebel  
APD/MD: Harry Legg  
Big City Radio 312-573-9400



Table with 2 columns: Rank and Song Title. Includes songs like 'Savage Garden, I Knew I Loved You', 'Fatboy Slim, The Rockafeller Skank', 'Lenny Kravitz, American Woman'.

**WXYW Baltimore**  
VP/Prog. B. Pasha  
OM: Kristie McIntyre  
APD/MD: Throb  
Infinity 410-828-7722



Table with 2 columns: Rank and Song Title. Includes songs like 'TLC, Unpretty', 'Santana Feat. Rob Thomas, Smooth', 'Whitney Houston, My Love Is Your Love'.

**WRVW Nashville**  
OM: Bob Barnett  
PD: Jimmy Steele  
APD: Tom Peace  
AMFM 615-664-2400



Table with 2 columns: Rank and Song Title. Includes songs like 'Savage Garden, I Knew I Loved You', 'Santana Feat. Rob Thomas, Smooth', 'Whitney Houston, My Love Is Your Love'.

**KYJO Oklahoma City**  
PD: Mike McCoy  
APD/MD: Jimmy Barreda  
Clear Channel 405-840-5271



Table with 2 columns: Rank and Song Title. Includes songs like 'Vertical Horizon, Everything You Want', 'Smash Mouth, Then The Morning Comes', 'Tonic, You Wanted More'.

**WDGG Raleigh**  
OM: Brian Burns  
PD: Chris Edge  
APD: Keith Scott  
AMFM 919-871-1051



Table with 2 columns: Rank and Song Title. Includes songs like 'Vertical Horizon, Everything You Want', 'Smash Mouth, Then The Morning Comes', 'Tonic, You Wanted More'.

**KDND Sacramento**  
Stn. Mgr./PD: Steve Weed  
MD: Christopher K.  
Entercom 916-334-7777



Table with 2 columns: Rank and Song Title. Includes songs like 'Smash Mouth, Then The Morning Comes', 'Jennifer Lopez, Waiting For Tonight', 'Santana Feat. Rob Thomas, Smooth'.

**KUMX New Orleans**  
OM: Dave Stewart  
MD: Annette Wade  
Clear Channel 504-679-7300



Table with 2 columns: Rank and Song Title. Includes songs like 'Brian McKnight, Back At One', 'Red Hot Chili Peppers, Scar Tissue', 'Santana Feat. Rob Thomas, Smooth'.

**WKFS Cincinnati**  
PD: Rob Phillips  
MD: Jeff Murray  
Clear Channel 513-621-9326



Table with 2 columns: Rank and Song Title. Includes songs like 'Santana Feat. Rob Thomas, Smooth', 'Brian McKnight, Back At One', '702, Where My Girls At'.

**WDJX Louisville**  
PD: Barry Fox  
Blue Chip 502-625-1220



Table with 2 columns: Rank and Song Title. Includes songs like 'Savage Garden, I Knew I Loved You', 'Santana Feat. Rob Thomas, Smooth', 'Whitney Houston, My Love Is Your Love'.

**WKRZ Wilkes-Barre**  
PD/MD: Jerry Padden  
Sinclair 717-883-9850



Table with 2 columns: Rank and Song Title. Includes songs like '702, Where My Girls At', 'Santana Feat. Rob Thomas, Smooth', 'Marc Anthony, I Need To Know'.

**WKSE Buffalo**  
OM: Sue O'Neil  
PD: Dave Universal  
MD: Brian B. Wilde  
Sinclair 716-884-5101



Table with 2 columns: Rank and Song Title. Includes songs like 'Fatboy Slim, The Rockafeller Skank', 'Santana Feat. Rob Thomas, Smooth', 'Savage Garden, I Knew I Loved You'.

**WAPE Jacksonville**  
PD: Cat Thomas  
APD/MD: Tony Mann  
AMD: Eric Ross  
AMFM 904-642-1055



Table with 2 columns: Rank and Song Title. Includes songs like '702, Where My Girls At', 'Marc Anthony, I Need To Know', 'Santana Feat. Rob Thomas, Smooth'.

**KZHT Salt Lake City**  
PD: Jeff McCartney  
MD: Mark McCarthy  
Clear Channel 801-908-1300



Table with 2 columns: Rank and Song Title. Includes songs like 'Brian McKnight, Back At One', 'Santana Feat. Rob Thomas, Smooth', 'TLC, Unpretty'.

**KBFM McAllen**  
OM: Billy Santiago  
MD: Sonny Rio  
Cumulus 956-702-7070



Table with 2 columns: Rank and Song Title. Includes songs like 'Enrique Iglesias, Rhythm Divine', 'Christina Aguilera, What A Girl Wants', 'TLC, Unpretty'.

**WGTV Dayton**  
OM: Michael Luzzac  
PD: Ange Canessa  
MD: Scott Sharp  
Blue Chip 937-294-5858



Table with 2 columns: Rank and Song Title. Includes songs like 'Santana Feat. Rob Thomas, Smooth', 'Beth Hart, I A Song', 'Jennifer Lopez, Waiting For Tonight'.

**WFLY Albany**  
OM: Mike Morgan  
PD: Rob Dawes  
MD: Ellen Rockwell  
Albany 518-786-6600



Table with 2 columns: Rank and Song Title. Includes songs like 'Santana Feat. Rob Thomas, Smooth', 'Kenny G, Auld Lang Syne', 'Jennifer Lopez, Waiting For Tonight'.

**VVKS Toledo**  
OM: Cary Pall  
PD: Bill Michaels  
Clear Channel 419-244-8321



Table with 2 columns: Rank and Song Title. Includes songs like 'Christina Aguilera, What A Girl Wants', 'Santana Feat. Rob Thomas, Smooth', 'Shania Twain, Man! I Feel Like A Woman!'.

**KCHZ Kansas City**  
PD: Mike Austin  
APD: Mike O'Reilly  
MD: Dave Johnson  
Syncom 913-696-3700



Table with 2 columns: Rank and Song Title. Includes songs like 'Brian McKnight, Back At One', 'Jennifer Lopez, Waiting For Tonight', 'Blaque, Bring It All To Me'.



Upward-moving songs ranked in order of detections. Songs are removed if they lose more than 5% of their detections from previous week or if their detections decline for two consecutive weeks.

## MOST NEW STATIONS

Songs with 6 or more detections at new stations this week

	NEW STATIONS
<b>EIFFEL 65</b> <i>Blue (Da Ba Dee) (Republic/Universal)</i>	34
<b>SUGAR RAY</b> <i>Falls Apart (Lava/Atlantic)</i>	28
<b>LOU BEGA</b> <i>Tricky, Tricky (RCA)</i>	28
<b>BLINK-182</b> <i>All The Small Things (MCA)</i>	21
<b>FILTER</b> <i>Take A Picture (Reprise)</i>	18

## AIRPOWER

## AIRPOWER BOUND

### EIFFEL 65 2839/1127

**Blue (Da Ba Dee) (Republic/Universal)**  
Total Stations: 105/Chart Move: 31-18  
Heavy (40+): 20 KBKS, KHKS, KHTT, KQKQ, KRBE, KSMB, KZHT, KZQZ, KZZP, KZZU, WBLI, WFHN, WFLY, WHTZ, WKIE, WPKY, WSNX, WWHT, WWZZ, WXXX  
Medium (20-39): 46 KCHZ, KDWB, KHFI, KHTS, KIIS, KJYO, KKMKG, KKRZ, KKRZ, KXOX, WABB, WAEB, WBAM, WDCG, WDJX, WDRQ, WFLZ, WFME, WFOU, WIOQ, WJBO, WKCI, WKQI, WKSE, WKSS, WKXJ, WLDI, WLKT, WNNK, WNOK, WNTQ, WPRO, WPST, WQZQ, WRHT, WSSX, WVKX, WWCK, WWST, WXLK, WXXL, WYCR, WYOY, WZNY, WZYP  
Light (Under 20): 39  
First Impressions: 4 KBFM, KHFI, KHTO, KKDM, KQAR, KRQQ, KRUF, KSLZ, KXXM, WAEB, WBAM, WBHT, WCIL, WDDJ, WHOT, WIXX, WJJS, WKCI, WKQI, WKRZ, WKSL, WKXJ, WLDI, WLNK, WLDI, WQEN, WRHT, WRVQ, WRVW, WWSR, WXXB, WXLK, WXXS, WYOY, WZAT

### AIRPLAY LEADER

(FIRST STATION TO 150 PLAYS)  
**KZZU • Spokane, WA**  
PD: Ken Hopkins  
MD: Paul Gray  
Date: 11/28/99  
Also: WWHT • Syracuse, NY



### WHITNEY HOUSTON 2769/250

**My Love Is Your Love (Arista)**  
Total Stations: 105/Chart Move: 21-19  
Heavy (40+): 22 KKRZ, KZQZ, KZZU, WBHT, WBLI, WDJX, WDRQ, WEZB, WFBC, WHTZ, WJJS, WKFS, WKIE, WKSZ, WPRO, WPKY, WRVQ, WWHT, WWZZ, WXXS, WXXX, WXYV  
Medium (20-39): 43 KCHZ, KDWB, KHTO, KKDM, KKMKG, KKRZ, KXOX, KQKQ, KRBE, KRQQ, WAEB, WAEZ, WCIL, WDDJ, WFHN, WFLY, WFLZ, WFME, WFOU, WHYI, WIOG, WIOQ, WJBO, WKCI, WKQI, WKRZ, WKSE, WKSZ, WLDI, WLNK, WNNK, WNOK, WQZQ, WRVW, WSNX, WSSX, WWSR, WWCK, WWST, WXLK, WYCR, WZYP  
Light (Under 20): 40  
First Impressions: 3 KCHZ, KIIS, WXXB

### AIRPLAY LEADER

(FIRST STATION TO 150 PLAYS)  
**WFHN • New Bedford, MA**  
PD: Jim Reitz  
MD: Christine Fox  
Date: 10/17/99



### TRAIN 3335/-29

**Meet Virginia (Aware/Columbia)**  
Total Stations: 104/Chart Move: 14-13  
Heavy (40+): 39 KBKS, KDND, KHTO, KJYO, KKDM, KQAR, KQKQ, KSMB, KUMX, KZHT, KZZP, WABB, WAEZ, WBAM, WDJX, WFME, WIOG, WJBO, WKCI, WKFS, WKIE, WKRO, WKSL, WKSZ, WKXJ, WLDI, WLKT, WNNK, WPRO, WPST, WQEN, WRVW, WSTW, WXXS, WYCR, WYOY, WZAT, WZNY, WZPL  
Medium (20-39): 37 KIIS, KKRZ, KXOX, KMXV, KRBE, KRUF, KZZU, WAEB, WAPE, WBZ, WCIL, WDCG, WDDJ, WEZB, WFBC, WFLZ, WGTZ, WHOT, WIXX, WJJS, WKRZ, WNCI, WNNK, WNOK, WNTQ, WPKY, WRHT, WSSX, WSTR, WVKX, WWSR, WWCK, WWST, WXLK, WXXL, WZYP  
Light (Under 20): 28  
First Impressions: 1 KRQQ

### FATBOY SLIM 2399/209

**The Rockafeller Skank (Skint/Astralwerks/Virgin)**  
Total Stations: 106/Chart Move: 23-23  
Heavy (40+): 15 KDND, KHFI, KKDM, KKRZ, KSLZ, KUMX, KXXM, WBAM, WKIE, WKSE, WKSL, WLDI, WSNX, WWHT  
Medium (20-39): 45 KBFM, KBKS, KCHZ, KDWB, KHTS, KKRZ, KMXV, KQAR, KQKQ, KRBE, KRUF, KSMB, KZHT, KZQZ, KZZP, WAPE, WBHT, WBLI, WCIL, WDCG, WDJX, WFHN, WFLY, WFLZ, WFMF, WHOT, WHTZ, WIOG, WJBO, WJJS, WKCI, WKFS, WNNK, WPST, WPKY, WRHT, WRVQ, WVKX, WWCK, WWST, WWZZ, WXXS, WXYV, WYOY, WZYP  
Light (Under 20): 46  
First Impressions: 4 WFBC, WIXX, WNNK, WSSX

### COUNTING CROWS 2213/101

**Hangin'round (DGC/Interscope)**  
Total Stations: 105/Chart Move: 24-24  
Heavy (40+): 12 KMXV, KQAR, KRUF, KXXM, KZZP, WABB, WBAM, WDCG, WKIE, WNNK, WQEN, WXXS  
Medium (20-39): 45 KBKS, KDND, KHFI, KHTO, KIIS, KJYO, KKRZ, KQKQ, KSLZ, KSMB, KUMX, WAEB, WAEZ, WBZ, WCIL, WDDJ, WFBC, WFLY, WIOG, WIOQ, WJBO, WKRO, WKSL, WKSL, WKZL, WNNK, WNOK, WPRO, WPST, WRVQ, WRVW, WSSX, WSTR, WSTW, WWSR, WWCK, WWST, WXLK, WYCR, WYOY, WZAT, WZNY, WZPL, WZYP  
Light (Under 20): 48  
First Impressions: 3 KXOX, WBLI, WWZZ

### ENRIQUE IGLESIAS 2179/247

**Rhythm Divine (Interscope)**  
Total Stations: 107/Chart Move: 26-25  
Heavy (40+): 6 KBFM, KXOX, KRBE, KZQZ, WDRQ, WKSZ  
Medium (20-39): 53 KCHZ, KDND, KHTO, KHTS, KIIS, KQKQ, KSMB, KZHT, KZZU, WAEB, WAEZ, WBAM, WBHT, WBLI, WCIL, WDDJ, WDJX, WFHN, WFLY, WFLZ, WGTZ, WHOT, WHYI, WIOQ, WIXX, WJBO, WJJS, WKRZ, WKSE, WKSZ, WKXJ, WLDI, WLNK, WNOK, WPRO, WPKY, WRVW, WSTW, WWSR, WWCK, WWST, WWZZ, WXXS, WXLK, WXXL, WXXX, WXYV, WYCR, WZNY, WZYP  
Light (Under 20): 48  
First Impressions: 5 KKDM, WDCG, WJBO, WSSX, WWHT

### CELINE DION 2162/254

**That's The Way It Is (550 Music/550-Work)**  
Total Stations: 108/Chart Move: 27-26  
Heavy (40+): 3 KQKQ, WABB, WKSZ

Medium (20-39): 53 KBFM, KHTO, KHTS, KKRZ, KMXV, KQAR, KSMB, KUMX, KZQZ, WAEB, WAEZ, WAPE, WCIL, WDDJ, WDJX, WEZB, WFHN, WGTZ, WHOT, WHTZ, WHYI, WIOG, WIXX, WJBO, WKIE, WKSE, WKSL, WKSZ, WKXJ, WLDI, WLNK, WNOK, WNTQ, WPRO, WPST, WQEN, WRVW, WSSX, WSTW, WWSR, WWST, WWZZ, WXXB, WXXS, WXLK, WXXS, WXXX, WYCR, WZAT, WZNY, WZPL, WZYP  
Light (Under 20): 52  
First Impressions: 10 KJYO, KKDM, WKFS, WKZL, WRVQ, WSNX, WVKX, WWHT, WXYV, WYOY

### LFO 1916/106

**Girl On TV (Arista)**  
Total Stations: 102/Chart Move: 29-28  
Heavy (40+): 8 KDND, KXOX, KSLZ, KZQZ, KZZU, WBAM, WDJX, WKZL  
Medium (20-39): 34 KBFM, KCHZ, KHTS, KHTT, KIIS, KKMKG, KMXV, KQKQ, KRBE, KRQQ, WAEZ, WBHT, WDDJ, WDRQ, WEZB, WFBC, WFHN, WFLY, WHOT, WHTZ, WIOQ, WKIE, WLKT, WNNK, WNOK, WPRO, WPST, WRVQ, WWSR, WWHT, WWZZ, WXLK, WXXL, WYCR  
Light (Under 20): 60  
First Impressions: 1 WKIE

### FOO FIGHTERS 1678/287

**Learn To Fly (Roswell/RCA)**  
Total Stations: 101/Chart Move: 33-32  
Heavy (40+): 5 KMXV, KRUF, KXXM, WABB, WKSZ  
Medium (20-39): 33 KBKS, KHTO, KQAR, KQKQ, KUMX, KZHT, KZZP, WAEB, WAEZ, WAPE, WBAM, WBZ, WCIL, WDCG, WDDJ, WFBC, WFLZ, WFMF, WHTZ, WIXX, WJBO, WKIE, WKRQ, WKSL, WKXJ, WNOK, WQEN, WRVW, WSTR, WSTW, WYCR, WZNY, WZPL  
Light (Under 20): 63  
First Impressions: 7 KHTT, KKDM, KZZU, WFLZ, WHOT, WJBO, WKRQ

### 98 DEGREES 1405/424

**This Gift (Universal)**  
Total Stations: 85/Chart Move: 38-33  
Heavy (40+): 3 KCHZ, KHFI, WKSE  
Medium (20-39): 26 KDND, KXOX, KQAR, KZQZ, KZZU, WAEB, WDJX, WFHN, WFLY, WKSZ, WKSZ, WKXJ, WLKT, WNNK, WNOK, WPRO, WRVQ, WSNX, WSSX, WWCK, WWHT, WXXB, WXLK, WXXS, WZNY, WZYP  
Light (Under 20): 56  
First Impressions: 16 KBFM, KHKS, KHTO, KMXV, KQKQ, WAEZ, WBHT, WEZB, WFLZ, WFMF, WIOQ, WKSL, WLDI, WRVW, WWSR, WXXB

### BLINK-182 1273/379

**All The Small Things (MCA)**  
Total Stations: 87/Chart Move: 40-35  
Heavy (40+): 4 KHFI, KXXM, WBAM, WKIE  
Medium (20-39): 15 KBKS, KCHZ, KXOX, KMXV, KQAR, KQKQ, KRUF, KZHT, KZZP, WDCG, WHTZ, WNTQ, WPKY, WSNX, WZNY  
Light (Under 20): 68  
First Impressions: 21 KRUF, KSLZ, KUMX, KZZU, WABB, WDJX, WFLY, WIOG, WIOQ, WJBO, WKFS, WKRZ, WKXJ, WNCI, WSNX, WSTR, WSTW, WXXB, WXXS, WXXX, WZAT

### FILTER 1109/390

**Take A Picture (Reprise)**  
Total Stations: 95/Chart Move: Debut 36  
Heavy (40+): 1 KXXM  
Medium (20-39): 23 KBKS, KCHZ, KJYO, KRBE, KUMX, KZHT, WBAM, WDCG, WFBC, WFMF, WKIE, WKZ, WKSL, WKXJ, WNNK, WPRO, WQEN, WRVW, WXXS, WYCR, WYOY, WZAT, WZNY  
Light (Under 20): 71  
First Impressions: 18 KJYO, KZZP, WAEZ, WBHT, WCIL, WDJX, WFLZ, WFMF, WJBO, WKIE, WLKT, WNNK, WNOK, WWSR, WWHT, WWST, WWZZ, WYCR

### VITAMIN C 1063/193

**Me Myself And I (Elektra/EEG)**  
Total Stations: 102/Chart Move: Debut 38  
Heavy (40+): 1 KZZU  
Medium (20-39): 18 KDND, KHTO, KKRZ, KSLZ, WCIL, WDDJ, WFHN, WFLY, WJJS, WKSZ, WLDI, WNNK, WNOK, WWSR, WWHT, WWST, WWZZ, WYCR  
Light (Under 20): 83  
First Impressions: 3 KCHZ, KXOX, WFBC

### BLESSID UNION OF SOULS 1011/130

**Standing At The Edge Of The Earth (Push/2)**  
Total Stations: 95/Chart Move: Debut 39  
Heavy (40+): 1 KQKQ  
Medium (20-39): 20 KHTO, WABB, WAEB, WAEZ, WDDJ, WDJX, WGTZ, WKFS, WKRQ, WKRZ, WKSZ, WNNK, WPRO, WSSX, WVKX, WWSR, WWHT, WYOY, WZPL, WZYP  
Light (Under 20): 74  
First Impressions: 5 KSMB, WDCG, WNOK, WXXX, WYCR

## CHART BOUND

Total Detections/Gain

### STROKE9 915/37

**Little Black Backpack (Cherry/Universal)**  
Total Stations: 103  
Heavy (40+): 0  
Medium (20-39): 8 KBKS, KQKQ, KUMX, KZHT, WAPE, WBAM, WQEN, WSTW  
Light (Under 20): 95  
First Impressions: 4 KHTT, WBLI, WKSE, WSTR

### VERTICAL HORIZON 872/166

**Everything You Want (RCA)**  
Total Stations: 67  
Heavy (40+): 1 WDCG  
Medium (20-39): 20 KBKS, KQKQ, KUMX, KZZP, WABB, WAEB, WBZ, WFBC, WKRZ, WKXJ, WNNK, WQEN, WRVW, WSTR, WXLK, WYCR, WYOY, WZAT, WZNY, WZYP  
Light (Under 20): 46  
First Impressions: 3 KHTO, KMXV, WNCI

### PUFF DADDY FEATURING R. KELLY 775/89

**Satisfy You (Bad Boy/Arista)**  
Total Stations: 50  
Heavy (40+): 5 KHFI, KHTS, WSNX, WWHT, WXXS  
Medium (20-39): 9 KDWB, KRUF, KZQZ, WFBC, WFLZ, WKCI, WKSE, WKSZ, WXXB  
Light (Under 20): 36  
First Impressions: 1 KZZU

### SUGAR RAY 739/447

**Falls Apart (Lava/Atlantic)**  
Total Stations: 60  
Heavy (40+): 1 KHFI  
Medium (20-39): 10 KBKS, KCHZ, KXXM, WABB, WBAM, WBZ, WDCG, WKSZ, WKZL, WSSX  
Light (Under 20): 49  
First Impressions: 28 KCHZ, KKRZ, KRBE, KRUF, KSMB, KXXM, WABB, WCIL, WEZB, WFHN, WFLZ, WGTZ, WHYI, WIOG, WIXX, WJBO, WKRO, WLKT, WNCI, WNTQ, WPRO, WPKY, WRVW, WSSX, WWCK, WXXX, WYCR, WZYP

### AMBER 696/45

**Sexual (Li Da Di) (Tommy Boy)**  
Total Stations: 58  
Heavy (40+): 2 WHTZ, WKZL  
Medium (20-39): 11 KDWB, KIIS, KRBE, KZQZ, WFHN, WFLZ, WIOG, WLDI, WPKY, WXXL, WXXX  
Light (Under 20): 45  
First Impressions: 5 KJYO, KSMB, WBHT, WIOG, WJBO

### M2M 688/87

**Don't Say You Love Me (Atlantic)**  
Total Stations: 72  
Heavy (40+): 0  
Medium (20-39): 8 KHTS, KZZU, WAEZ, WDDJ, WQZQ, WRVQ, WWSR, WYCR  
Light (Under 20): 64  
First Impressions: 4 KHKS, KKRZ, WNCI, WNNK

### LOU BEGA 646/438

**Tricky, Tricky (RCA)**  
Total Stations: 57  
Heavy (40+): 0  
Medium (20-39): 14 KDND, KHTS, KKRZ, KZQZ, KZZU, WAPE, WCIL, WDCG, WKIE, WNOK, WQEN, WWST, WXXX, WZNY  
Light (Under 20): 43  
First Impressions: 28 KBFM, KBKS, KDND, KHTS, KIIS, KKRZ, KSMB, KZQZ, KZZU, WDJX, WFHN, WFLY, WFLZ, WIOQ, WJBO, WKFS, WKSZ, WNOK, WQEN, WRHT, WWCK, WWZZ, WXXB, WXYV, WYOY, WZAT, WZPL, WZYP

### JUVENILE FEAT. MANNIE FRESH & LIL' WAYNE 625/10

**Back That Thang Up (Cash Money/Universal)**  
Total Stations: 36  
Heavy (40+): 2 WFBC, WXXS  
Medium (20-39): 12 KDWB, KHKS, KRQQ, KSLZ, KZZU, WEZB, WIOQ, WKSE, WSNX, WWCK, WWHT, WXXB  
Light (Under 20): 22

### MARIAH CAREY FEAT. JOE & 98 DEGREES 551/144

**Thank God I Found You (Columbia)**  
Total Stations: 44  
Heavy (40+): 1 KDND  
Medium (20-39): 9 KIIS, KKDM, KXOX, KZZP, WDJX, WFHN, WLKT, WSNX, WWHT  
Light (Under 20): 34  
First Impressions: 10 KHTS, KMXV, WAEB, WCIL, WDJX, WGTZ, WHOT, WHYI, WWCK, WXLK

### DESTINY'S CHILD 511/58

**Bug A Boo (Columbia)**  
Total Stations: 46  
Heavy (40+): 1 KDND  
Medium (20-39): 9 KHTS, KHHT, KZQZ, WEZB, WFBC, WKSE, WWCK, WWHT, WXXS  
Light (Under 20): 36  
First Impressions: 3 KJYO, KRBE, WRHT

### JIMMIE'S CHICKEN SHACK 502/5

**Do Right (Rocket/Island/IDJMG)**  
Total Stations: 41  
Heavy (40+): 1 WABB  
Medium (20-39): 5 KSMB, WDCG, WXLK, WXYV, WZPL  
Light (Under 20): 35  
First Impressions: 1 WNNK

### BETH HART 434/-9

**L.A. Song (143/Lava/Atlantic)**  
Total Stations: 22  
Heavy (40+): 3 KZZP, WGTZ, WXXS  
Medium (20-39): 6 KJYO, KZHT, WFLY, WJBO, WSTW, WYOY  
Light (Under 20): 13  
First Impressions: 2 WJJS, WZPL

### KENNY G 361/40

**Auld Lang Syne (Arista)**  
Total Stations: 63  
Heavy (40+): 1 WFLY  
Medium (20-39): 1 WKRQ  
Light (Under 20): 61  
First Impressions: 12 KHTO, KMXV, WAEZ, WAPE, WDDJ, WFHN, WFMF, WHTZ, WIOG, WKQI, WPST, WWSR

### LONESTAR 297/175

**Amazed (BNA)**  
Total Stations: 32  
Heavy (40+): 1 WKSL  
Medium (20-39): 1 WXXS  
Light (Under 20): 30  
First Impressions: 13 KHTO, KKMG, KSMB, WAEB, WBAM, WEZB, WNNK, WPST, WRVQ, WSSX, WXXS, WXXX

### BACKSTREET BOYS 287/112

**Show Me The Meaning Of Being Lonely (Jive)**  
Total Stations: 59  
Heavy (40+): 1 KDND  
Medium (20-39): 3 KZQZ, WEZB, WHTZ  
Light (Under 20): 55  
First Impressions: 7 KBKS, KXOX, KMXV, WEZB, WHTZ, WPST, WWZZ

### SANTANA FEAT. THE PRODUCT G&B 281/60

**Maria Maria (Arista)**  
Total Stations: 37  
Heavy (40+): 1 KZQZ  
Medium (20-39): 4 KRQQ, KXXM, WEZB, WFHN  
Light (Under 20): 32  
First Impressions: 2 WJJS, WYCR

### MACY GRAY 279/68

**I Try (Epic)**  
Total Stations: 39  
Heavy (40+): 0  
Medium (20-39): 1 KHTS  
Light (Under 20): 38  
First Impressions: 4 KRQQ, WWHT, WWZZ, WYCR

### IMX 267/142

**Stay The Night (MCA)**  
Total Stations: 31  
Heavy (40+): 0  
Medium (20-39): 3 KKRZ, KZZU, WWHT  
Light (Under 20): 28  
First Impressions: 8 KBFM, KQKQ, KRQQ, WBHT, WKSZ, WWHT, WXXB, WXXX

### EVE 257/22

**Gotta Man (Ruff Ryders/Interscope)**  
Total Stations: 32  
Heavy (40+): 0  
Medium (20-39): 4 KZZU, WBHT, WKSE, WWHT  
Light (Under 20): 28  
First Impressions: 1 KZQZ

### STING 229/33

**Brand New Day (A&M/Interscope)**  
Total Stations: 29  
Heavy (40+): 0  
Medium (20-39): 2 WAEB, WIXX  
Light (Under 20): 27  
First Impressions: 2 WNNK, WPRO

### ADAM SANDLER 173/154

**The Chanukah Song (Warner Bros.)**  
Total Stations: 48  
Heavy (40+): 0  
Medium (20-39): 0  
Light (Under 20): 48

### ADAM SANDLER 172/151

**The Chanukah Song Part II (Warner Bros.)**  
Total Stations: 61  
Heavy (40+): 0  
Medium (20-39): 0  
Light (Under 20): 61  
First Impressions: 8 KRBE, KUMX, WDRQ, WFLY, WHTZ, WJBO, WXXS, WXXX



# AIRPLAY **WORLD RADIO HISTORY** TOP 40 MONITOR REPORTS FOR WEEK ENDING DECEMBER 5, 1999

### 98 DEGREES 1405/424

*This Gift (Universal)*

Total Stations: 85 Chart Move: 38-33

MTV	TV	LW	WZ	IP	Richmond	WRVO	TW	LW	WZ	IP
VH1	16	12	15	51	Albany	WRVO	21	21	7	100
KHIS	16	12	15	51	Albany	WRVO	21	21	7	100
KHIS	16	12	15	51	Albany	WRVO	21	21	7	100
KHIS	16	12	15	51	Albany	WRVO	21	21	7	100
KHIS	16	12	15	51	Albany	WRVO	21	21	7	100

### CHRISTINA AGUILERA 3762/531

*What A Girl Wants (RCA)*

Total Stations: 109 Chart Move: 16-9

MTV	TV	LW	WZ	IP	Richmond	WRVO	TW	LW	WZ	IP
VH1	25	23	22	90	Albany	WRVO	28	24	17	76
KHIS	25	23	22	90	Albany	WRVO	28	24	17	76
KHIS	25	23	22	90	Albany	WRVO	28	24	17	76
KHIS	25	23	22	90	Albany	WRVO	28	24	17	76
KHIS	25	23	22	90	Albany	WRVO	28	24	17	76

### AMBER 696/45

*Sexual (Li Da Di) (Tommy Boy)*

Total Stations: 58 Chart Move: 1-1

MTV	TV	LW	WZ	IP	Richmond	WRVO	TW	LW	WZ	IP
VH1	48	26	26	349	Albany	WRVO	13	11	18	152
KHIS	48	26	26	349	Albany	WRVO	13	11	18	152
KHIS	48	26	26	349	Albany	WRVO	13	11	18	152
KHIS	48	26	26	349	Albany	WRVO	13	11	18	152
KHIS	48	26	26	349	Albany	WRVO	13	11	18	152

### MARC ANTHONY 4652/248

*I Need To Know (Columbia)*

Total Stations: 109 Chart Move: 7-5

MTV	TV	LW	WZ	IP	Richmond	WRVO	TW	LW	WZ	IP
VH1	28	31	24	186	Albany	WRVO	25	21	24	141
KHIS	28	31	24	186	Albany	WRVO	25	21	24	141
KHIS	28	31	24	186	Albany	WRVO	25	21	24	141
KHIS	28	31	24	186	Albany	WRVO	25	21	24	141
KHIS	28	31	24	186	Albany	WRVO	25	21	24	141

### LOU BEGA 646/438

*Tricky, Tricky (RCA)*

Total Stations: 57 Chart Move: 1-1

MTV	TV	LW	WZ	IP	Richmond	WRVO	TW	LW	WZ	IP
VH1	25	21	21	7	Albany	WRVO	21	21	7	100
KHIS	25	21	21	7	Albany	WRVO	21	21	7	100
KHIS	25	21	21	7	Albany	WRVO	21	21	7	100
KHIS	25	21	21	7	Albany	WRVO	21	21	7	100
KHIS	25	21	21	7	Albany	WRVO	21	21	7	100

### BLAQUE 3307/294

*Bring It All To Me (Track Masters/Columbia)*

Total Stations: 102 Chart Move: 17-14

MTV	TV	LW	WZ	IP	Richmond	WRVO	TW	LW	WZ	IP
VH1	2	2	2	21	Albany	WRVO	14	13	15	52
KHIS	2	2	2	21	Albany	WRVO	14	13	15	52
KHIS	2	2	2	21	Albany	WRVO	14	13	15	52
KHIS	2	2	2	21	Albany	WRVO	14	13	15	52
KHIS	2	2	2	21	Albany	WRVO	14	13	15	52

### BLESSID UNION OF SOULS 1011/130

*Standing At The Edge Of The Earth (Push/V2)*

Total Stations: 95 Chart Move: Debut 39

MTV	TV	LW	WZ	IP	Richmond	WRVO	TW	LW	WZ	IP
VH1	2	2	2	21	Albany	WRVO	14	13	15	52
KHIS	2	2	2	21	Albany	WRVO	14	13	15	52
KHIS	2	2	2	21	Albany	WRVO	14	13	15	52
KHIS	2	2	2	21	Albany	WRVO	14	13	15	52
KHIS	2	2	2	21	Albany	WRVO	14	13	15	52

### BLINK-182 1273/379

*All The Small Things (MCA)*

Total Stations: 87 Chart Move: 40-35

MTV	TV	LW	WZ	IP	Richmond	WRVO	TW	LW	WZ	IP
VH1	25	19	25	285	Albany	WRVO	9	1	1	1
KHIS	25	19	25	285	Albany	WRVO	9	1	1	1
KHIS	25	19	25	285	Albany	WRVO	9	1	1	1
KHIS	25	19	25	285	Albany	WRVO	9	1	1	1
KHIS	25	19	25	285	Albany	WRVO	9	1	1	1

### COUNTING CROWS 2213/101

*Hangaround (DGC/Interscope)*

Total Stations: 105 Chart Move: 24-24

MTV	TV	LW	WZ	IP	Richmond	WRVO	TW	LW	WZ	IP
VH1	15	11	11	117	Albany	WRVO	22	22	23	92
KHIS	15	11	11	117	Albany	WRVO	22	22	23	92
KHIS	15	11	11	117	Albany	WRVO	22	22	23	92
KHIS	15	11	11	117	Albany	WRVO	22	22	23	92
KHIS	15	11	11	117	Albany	WRVO	22	22	23	92

### CELINE DION 2162/254

*That's The Way It Is (550 Music/550/Work)*

Total Stations: 108 Chart Move: 27-26

MTV	TV	LW	WZ	IP	Richmond	WRVO	TW	LW	WZ	IP
VH1	17	20	19	75	Albany	WRVO	19	17	24	118
KHIS	17	20	19	75	Albany	WRVO	19	17	24	118
KHIS	17	20	19	75	Albany	WRVO	19	17	24	118
KHIS	17	20	19	75	Albany	WRVO	19	17	24	118
KHIS	17	20	19	75	Albany	WRVO	19	17	24	118

### EIFFEL 65 2839/1127

*Blue (Da Ba Dee) (Republic/Universal)*

Total Stations: 105 Chart Move: 31-18

MTV	TV	LW	WZ	IP	Richmond	WRVO	TW	LW	WZ	IP
VH1	49	33	37	145	Albany	WRVO	58	26	43	100
KHIS	49	33	37	145	Albany	WRVO	58	26	43	100
KHIS	49	33	37	145	Albany	WRVO	58	26	43	100
KHIS	49	33	37	145	Albany	WRVO	58	26	43	100
KHIS	49	33	37	145	Albany	WRVO	58	26	43	100

### FATBOY SLIM 2399/209

*The Rockafeller Skank (Skint/Astralwerks/Virgin)*

Total Stations: 106 Chart Move: 23-23

MTV	TV	LW	WZ	IP	Richmond	WRVO	TW	LW	WZ	IP
VH1	26	6	6	81	Albany	WRVO	26	20	17	172
KHIS	26	6	6	81	Albany	WRVO	26	20	17	172
KHIS	26	6	6	81	Albany	WRVO	26	20	17	172
KHIS	26	6	6	81	Albany	WRVO	26	20	17	172
KHIS	26	6	6	81	Albany	WRVO	26	20	17	172

### FILTER 1109/390

*Take A Picture (Reprise)*

Total Stations: 95 Chart Move: Debut 36

MTV	TV	LW	WZ	IP	Richmond	WRVO	TW	LW	WZ	IP
VH1	7	5	5	29	Albany	WRVO	21	20	17	172
KHIS	7	5	5	29	Albany	WRVO	21	20	17	172
KHIS	7	5	5	29	Albany	WRVO	21	20	17	172
KHIS	7	5	5	29	Albany	WRVO	21	20	17	172
KHIS	7	5	5	29	Albany	WRVO	21	20	17	172

### FOO FIGHTERS 1678/287

*Learn To Fly (Roswell/RCA)*

Total Stations: 101 Chart Move: 33-32

MTV	TV	LW	WZ	IP	Richmond	WRVO	TW	LW	WZ	IP
VH1	11	18	18	135	Albany	WRVO	13	12	12	45
KHIS	11	18	18	135	Albany	WRVO	13	12	12	45
KHIS	11	18	18	135	Albany	WRVO	13	12	12	45
KHIS	11	18	18	135	Albany	WRVO	13	12	12	45
KHIS	11	18	18	135	Albany	WRVO	13	12	12	45

### WHITNEY HOUSTON 2769/250

*My Love Is Your Love (Arista)*

Total Stations: 105 Chart Move: 21-19

MTV	TV	LW	WZ	IP	Richmond	WRVO	TW	LW	WZ	IP
VH1	11	12	12	210	Albany	WRVO	13	12	12	45
KHIS	11	12	12	210	Albany	WRVO	13	12	12	45
KHIS	11	12	12	210	Albany	WRVO	13	12	12	45
KHIS	11	12	12	210	Albany	WRVO	13	12	12	45
KHIS	11	12	12	210	Albany	WRVO	13	12	12	45







Compiled from a national sample of data supplied by Broadcast Data Systems to Top 40 Airplay Monitor. 35 Rhythmic Top 40 stations are electronically monitored 24 hours a day, 7 days a week. © 1999 Billboard/BPI Communications.

## RHYTHMIC TOP 40 AIRPLAY

THIS WEEK	LAST WEEK	WKS. ON CHART	TITLE/IMPRINT/PROMOTION LABEL	ARTIST	DETECTIONS		
					TW	LW	
			★ ★ ★ No. 1 ★ ★ ★				
1	2	16	BRING IT ALL TO ME TRACK MASTERS/COLUMBIA	BLAQUE	1951	1901	
2	3	15	SATISFY YOU BAD BOY/ARISTA	PUFF DADDY FEATURING R. KELLY	1773	1845	
3	1	17	BACK AT ONE MOTOWN	BRIAN MCKNIGHT	1743	1879	
4	4	25	BACK THAT THANG UP CASH MONEY/UNIVERSAL	JUVENILE FEATURING MANNIE FRESH & LIL' WAYNE	1594	1669	
5	6	10	GOT YOUR MONEY ELEKTRA/EEG	OL' DIRTY BASTARD FEATURING KELIS	1358	1280	
6	5	16	HEARTBREAKER COLUMBIA	MARIAH CAREY FEATURING JAY-Z	1317	1419	
7	8	11	WAITING FOR TONIGHT WORK/550-WORK	JENNIFER LOPEZ	1239	1162	
8	10	6	N 2 GETHER NOW FLIP/INTERSCOPE	LIMP BIZKIT FEATURING METHOD MAN	1150	1059	
			★ GREATEST GAINER ★				
9	16	4	WHAT A GIRL WANTS RCA	CHRISTINA AGUILERA	1126	927	
10	7	12	BUG A BOO COLUMBIA	DESTINY'S CHILD	1092	1131	
11	9	34	WHERE MY GIRLS AT? MOTOWN	702	1034	1057	
12	14	12	STAY THE NIGHT MCA	IMX	1004	987	
13	13	27	GENIE IN A BOTTLE RCA	CHRISTINA AGUILERA	927	938	
14	17	9	MARIA MARIA ARISTA	SANTANA FEATURING THE PRODUCT G&B	927	886	
15	11	14	BLING BLING CASH MONEY/UNIVERSAL	B.G. FEATURING BABY, TURK, MANNIE FRESH, JUVENILE & LIL' WAYNE	926	1007	
16	12	11	GOTTA MAN RUFF RYDERS/INTERSCOPE	EVE	887	1017	
17	21	4	GOT TO GET IT DRAGON/DEF SOUL/IDJMG	SISQO FEATURING MAKE IT HOT	826	750	
18	15	15	MAMBO NO. 5 (A LITTLE BIT OF...) RCA	LOU BEGA	784	922	
19	19	8	WILL 2K COLUMBIA	WILL SMITH FEATURING K-CI	740	785	
20	20	7	TURN YOUR LIGHTS DOWN LOW COLUMBIA/ISLAND/IDJMG	LAURYN HILL & BOB MARLEY	726	731	
21	22	18	I NEED TO KNOW COLUMBIA	MARC ANTHONY	668	680	
22	23	15	MY LOVE IS YOUR LOVE ARISTA	WHITNEY HOUSTON	663	676	
23	24	5	I KNEW I LOVED YOU COLUMBIA	SAVAGE GARDEN	641	599	
24	18	15	(YOU DRIVE ME) CRAZY JIVE	BRITNEY SPEARS	639	790	
25	29	3	THANK GOD I FOUND YOU COLUMBIA	MARIAH CAREY FEATURING JOE & 98 DEGREES	617	550	
26	30	5	GIRL MCA	K-CI & JOJO	597	511	
27	25	6	SHAKE YOUR BON-BON C2	RICKY MARTIN	573	597	
28	32	8	GET IT ON TONITE DEF SOUL/IDJMG	MONTELL JORDAN	518	497	
29	38	3	STILL D.R.E. AFTERMATH/INTERSCOPE	DR. DRE FEATURING SNOOP DOGG	512	449	
30	26	6	SMOOTH ARISTA	SANTANA FEATURING ROB THOMAS	504	544	
31	28	26	WANNA BE A BALLER SHORT STOP/REPUBLIC/UNIVERSAL	LIL' TROY FEATURING YUNGSTA, FAT PAT, LIL' WILL, HAWK, BIG T	501	541	
32	35	3	YOU CAN DO IT LENCH MOB/PRIORITY	ICE CUBE FEATURING MACK 10 & MS. TOI	497	459	
33	33	5	4,5,6 DREAMWORKS	SOLE FEATURING JT MONEY & KANDI	497	463	
34	27	26	BILLS, BILLS, BILLS COLUMBIA	DESTINY'S CHILD	488	535	
35	31	16	I WANT IT ALL G-FUNK/RESTLESS	WARREN G FEATURING MACK 10	465	550	
			★ MOST NEW STATIONS ★				
36	37	2	NOTORIOUS B.I.G. BAD BOY/ARISTA	THE NOTORIOUS B.I.G. FEATURING PUFF DADDY & LIL' KIM	463	417	
37	36	9	B-PLEASE NO LIMIT/PRIORITY	SNOOP DOGG FEATURING XZIBIT & NATE DOGG	432	485	
38	34	7	I WANNA LOVE YOU FOREVER COLUMBIA	JESSICA SIMPSON	428	452	
39	39	21	I DO (CHERISH YOU) UNIVERSAL	98 DEGREES	366	381	
40	RE-ENTRY	24/7	RCA	KEVON EDMONDS	362	316	

Songs ranked by number of detections. ( ) Records showing an increase in detections over the previous week, regardless of chart movement. A record that has been on the chart for more than 20 weeks will not receive a bullet, even if it registers an increase in detections. Airpower awarded to songs appearing in the top 20 on both the Airplay and Audience charts for the first time with increases in both detections and audience. Greatest Gainer awarded to the record with the largest increase in detections. Most New Stations awarded to the record registering six or more detections at the most stations for the first time this week. If two records are tied in number of detections, the record being played on more stations is placed first. Records below the top 20 become recurrents and are removed from the chart after 26 weeks.

## GREATEST GAINERS

## RHYTHMIC TOP 40

INCREASE IN DETECTIONS

<b>CHRISTINA AGUILERA • What A Girl Wants (RCA)</b>	<b>+199</b>
KISV +21, WBBM +21, KPRR +18, KBTE +15, KDGS +15, KIKI +13, KTFM +11, XHTZ +10, KQKS +10, WHHH +9	
<b>EIFFEL 65 • Blue (Da Ba Dee) (REPUBLIC/UNIVERSAL)</b>	<b>+163</b>
WBTJ +28, WJMN +24, KQCH +23, WBTT +17, WBBM +15, KZFM +13, KDGS +8, KSEQ +7, KXJM +6, WDBT +6	
<b>SONIQUE • It Feels So Good (REPUBLIC/UNIVERSAL)</b>	<b>+155</b>
WLLD +77, WPOW +51, KXME +26, KTFM +1, WDBT +6	
<b>BACKSTREET BOYS • Show Me The Meaning Of Being Lonely (JIVE)</b>	<b>+92</b>
KXME +40, KZFM +38, KXJM +7, WKTU +5, KISV +1, WNVZ +1	
<b>LIMP BIZKIT FEAT. METHOD MAN • N 2 Gether Now (FLIP/INTERSCOPE)</b>	<b>+91</b>
WPOW +23, KXME +21, KYLD +18, KRBY +15, KDON +11, KXJM +6, KISV +6, KQBT +5, KSEQ +5, WBTT +5	

## RHYTHMIC TOP 40 AUDIENCE

THIS WEEK	LAST WEEK	WKS. ON CHART	TITLE/IMPRINT/PROMOTION LABEL	ARTIST	AUDIENCE		
					TW	LW	
			★ ★ ★ No. 1 ★ ★ ★				
1	1	17	BACK AT ONE MOTOWN	BRIAN MCKNIGHT	20,314	23,348	
2	4	16	BRING IT ALL TO ME TRACK MASTERS/COLUMBIA	BLAQUE	19,915	19,875	
3	2	15	SATISFY YOU BAD BOY/ARISTA	PUFF DADDY FEATURING R. KELLY	19,303	20,304	
4	5	12	WAITING FOR TONIGHT WORK/ERG	JENNIFER LOPEZ	17,881	16,278	
5	3	24	BACK THAT THANG UP CASH MONEY/UNIVERSAL	JUVENILE FEATURING MANNIE FRESH & LIL' WAYNE	17,477	19,908	
6	6	8	GOT YOUR MONEY ELEKTRA/EEG	OL' DIRTY BASTARD FEATURING KELIS	15,355	14,623	
7	9	12	MY LOVE IS YOUR LOVE ARISTA	WHITNEY HOUSTON	12,944	13,224	
8	17	5	WHAT A GIRL WANTS RCA	CHRISTINA AGUILERA	12,646	10,677	
9	15	6	N 2 GETHER NOW FLIP/INTERSCOPE	LIMP BIZKIT FEATURING METHOD MAN	12,548	11,083	
10	10	11	GOTTA MAN RUFF RYDERS/INTERSCOPE	EVE	12,493	13,120	
11	12	25	GENIE IN A BOTTLE RCA	CHRISTINA AGUILERA	12,351	11,600	
12	7	16	HEARTBREAKER COLUMBIA	MARIAH CAREY FEATURING JAY-Z	11,986	13,313	
13	13	34	WHERE MY GIRLS AT? MOTOWN	702	11,647	11,465	
14	11	11	BUG A BOO COLUMBIA	DESTINY'S CHILD	11,081	11,613	
15	8	13	BLING BLING CASH MONEY/UNIVERSAL	B.G. FEATURING BABY, TURK, MANNIE FRESH, JUVENILE & LIL' WAYNE	10,983	12,830	
16	16	18	I NEED TO KNOW COLUMBIA	MARC ANTHONY	10,956	10,422	
17	19	12	STAY THE NIGHT MCA	IMX	9,273	8,605	
18	14	16	(YOU DRIVE ME) CRAZY JIVE	BRITNEY SPEARS	8,680	11,028	
19	20	10	MARIA MARIA ARISTA	SANTANA FEATURING THE PRODUCT G&B	8,381	8,039	
20	21	26	SEXUAL (LI DA DI) TOMMY BOY	AMBER	8,344	6,728	
21	25	5	GOT TO GET IT DRAGON/DEF SOUL/IDJMG	SISQO FEATURING MAKE IT HOT	7,809	6,570	
22	30	2	BLUE (DA BA DEE) REPUBLIC/UNIVERSAL	EIFFEL 65	7,280	5,226	
23	18	18	MAMBO NO. 5 (A LITTLE BIT OF...) RCA	LOU BEGA	7,243	8,712	
24	36	4	STILL D.R.E. AFTERMATH/INTERSCOPE	DR. DRE FEATURING SNOOP DOGG	6,706	5,302	
25	27	5	I WANNA LOVE YOU FOREVER COLUMBIA	JESSICA SIMPSON	6,437	5,859	
26	23	6	TURN YOUR LIGHTS DOWN LOW COLUMBIA/ISLAND/IDJMG	LAURYN HILL & BOB MARLEY	6,320	6,394	
27	22	5	SMOOTH ARISTA	SANTANA FEATURING ROB THOMAS	5,788	6,405	
28	26	23	WANNA BE A BALLER SHORT STOP/REPUBLIC/UNIVERSAL	LIL' TROY FEATURING YUNGSTA, FAT PAT, LIL' WILL, HAWK, BIG T	5,533	6,137	
29	24	8	WILL 2K COLUMBIA	WILL SMITH FEATURING K-CI	5,447	6,258	
30	29	3	I KNEW I LOVED YOU COLUMBIA	SAVAGE GARDEN	5,165	5,243	
31	31	3	THANK GOD I FOUND YOU COLUMBIA	MARIAH CAREY FEATURING JOE & 98 DEGREES	5,122	5,510	
32	28	2	NOTORIOUS B.I.G. BAD BOY/ARISTA	THE NOTORIOUS B.I.G. FEATURING PUFF DADDY & LIL' KIM	4,841	5,797	
33	32	8	B-PLEASE NO LIMIT/PRIORITY	SNOOP DOGG FEATURING XZIBIT & NATE DOGG	4,634	5,781	
34	33	25	BILLS, BILLS, BILLS COLUMBIA	DESTINY'S CHILD	4,437	4,880	
35	38	4	4,5,6 DREAMWORKS	SOLE FEATURING JT MONEY & KANDI	4,277	4,268	
36	37	22	SHE'S ALL I EVER HAD C2	RICKY MARTIN	4,092	4,477	
37	34	21	I DO (CHERISH YOU) UNIVERSAL	98 DEGREES	4,029	4,639	
38	39	5	SHAKE YOUR BON-BON C2	RICKY MARTIN	3,990	4,292	
39	<b>NEW</b>		YOU CAN DO IT LENCH MOB/PRIORITY	ICE CUBE FEATURING MACK 10 & MS. TOI	3,679	3,543	
40	<b>NEW</b>		DON'T STOP MAMMOTH	FREESTYLERS	3,667	3,213	

Songs ranked by audience, computed by cross-referencing exact times of airplay with Arbitron listener data. ( ) Records showing an increase in audience over the previous week, regardless of chart movement. A record that has been on the chart for more than 20 weeks will not receive a bullet, even if it registers an increase in audience. If two records are tied in total audience, the record being played on more stations is placed first. Records become recurrents and are removed from this chart in conjunction with the Rhythmic Top 40 Airplay chart.

## Monitor RECURRENTS RHYTHMIC TOP 40

RANK	TITLE ARTIST (IMPRINT/PROMOTION LABEL)	DETECTIONS	
		TW	LW
1	808 BLAQUE (TRACK MASTERS/COLUMBIA)	554	612
2	IF YOU HAD MY LOVE JENNIFER LOPEZ (WORK/550-WORK)	510	489
3	NO SCRUBS TLC (LAFACE/ARISTA)	462	473
4	CAN I GET A... JAY-Z FEATURING AMIL (OF MAJOR COINZ) & JA (DEF JAM/IDJMG)	447	451
5	UNPRETTY TLC (LAFACE/ARISTA)	447	472
6	ANYWHERE 112 FEATURING LIL'Z (BAD BOY/ARISTA)	434	493
7	TOO CLOSE NEXT (ARISTA)	387	388
8	DOO WOP (THAT THING) LAURYN HILL (RUFFHOUSE/COLUMBIA)	299	316
9	HOW DEEP IS YOUR LOVE DRU HILL FEATURING REDMAN (DEF SOUL/DEF JAM/IDJMG)	289	301
10	I WANT IT THAT WAY BACKSTREET BOYS (JIVE)	281	292
11	TOUCH IT MONIFAH (UPTOWN/UNIVERSAL)	203	209
12	CANT TAKE MY EYES OFF OF YOU LAURYN HILL (RUFFHOUSE/COLUMBIA)	193	226
13	TELL ME IT'S REAL K-CI & JOJO (MCA)	166	185
14	HAVE YOU EVER? BRANDY (ATLANTIC)	151	148
15	SWEET LADY TYRESE (RCA)	141	135
16	...BABY ONE MORE TIME BRITNEY SPEARS (JIVE)	139	150
17	ANGEL OF MINE MONICA (ARISTA)	126	162
18	MIAMI WILL SMITH (COLUMBIA)	124	123
19	HEARTBREAK HOTEL WHITNEY HOUSTON FEAT. FAITH EVANS & KELLY PRICE (ARISTA)	116	132
20	CHANGES 2PAC (AMARU/DEATH ROW/INTERSCOPE)	106	101

Recurrents are titles that have appeared on the Rhythmic Top 40 Airplay chart for 26 weeks and have dropped below the top 20.



AIRPLAY Monitor RHYTHMIC TOP 40

POWER PLAYLIST FOR WEEK ENDING DECEMBER 5, 1999

Songs ranked by number of detections. Playlists are listed in order of TSA weekly... Cumulative are updated twice yearly...

WKU New York PD: Frankie Blue APD/MD: Andy Shane AMFM 201-420-3700

WBWB Chicago PD: Todd Cavanah MD: Erik Bradley Infinity 312-944-6000

WJMN Boston PD: Cadillac Jack APD/MD: Danny Ocean AMFM 781-663-2500

KYLD San Francisco PD: Michael Martin MD: "Jazzy" Jim Archer AMFM 415-356-0949

WPOW Miami PD: Kid Curry APD: Tony The Tiger MD: Eddie Mix Beasley 305-653-6796

KUBE Seattle OM: Shellie Hart PD: Eric Powers MD: Julie Pilot Ackerley 206-285-2295

Table with 2 columns: Rank and Song/Artist. Top songs include Amber, Sexual; Whitney Houston, My Love Is Your Love; Jennifer Lopez, Waiting For Tonight.

Table with 2 columns: Rank and Song/Artist. Top songs include Blaque, Bring It All To Me; Eve, Gotta Man; Whitney Houston, My Love Is Your Love.

Table with 2 columns: Rank and Song/Artist. Top songs include Limp Bizkit Feat. Method Man, N 2 Gether; Dirty Bastard, Got Your Money; Jennifer Lopez, Waiting For Tonight.

Table with 2 columns: Rank and Song/Artist. Top songs include Dirty Bastard, Got Your Money; Limp Bizkit Feat. Method Man, N 2 Gether; Dirty Bastard, Got Your Money.

Table with 2 columns: Rank and Song/Artist. Top songs include Juvenile, Back That Thing Up; Brian McKnight, Back At One; Puff Daddy Feat. R. Kelly, Satisfy You.

Table with 2 columns: Rank and Song/Artist. Top songs include Dirty Bastard, Got Your Money; Juvenile, Back That Thing Up; Puff Daddy Feat. R. Kelly, Satisfy You.

KTFM San Antonio PD: Cliff Trudway APD/MD: Steve Chavez Waterman 210-599-5500

KGGI Riverside PD: Mark Feather APD/MD: Jesse Duran AMFM 909-684-1991

KSFM Sacramento PD: Bob West APD/MD: Jesse Duran Infinity 916-920-1025

KRBB Dallas PD: Carmy Ferrari MD: Pete Manriquez Infinity 214-630-3011

KKFR Phoenix PD: Bruce St James APD/MD: Charlie Huero AMFM 602-258-6161

KQKS Denver PD: Cat Collins MD: John E. Kage Jefferson-Pilot 303-321-0950

Table with 2 columns: Rank and Song/Artist. Top songs include A.B. Quintanilla Y Los Kumbia, U Don't L; Puff Daddy Feat. R. Kelly, Satisfy You.

Table with 2 columns: Rank and Song/Artist. Top songs include Dirty Bastard, Got Your Money; Blaque, Bring It All To Me; Juvenile, Back That Thing Up.

Table with 2 columns: Rank and Song/Artist. Top songs include Dirty Bastard, Got Your Money; Mariah Carey, Heartbreaker; Limp Bizkit Feat. Method Man, N 2 Gether.

Table with 2 columns: Rank and Song/Artist. Top songs include South Park Mexican, High So High; Juvenile, Back That Thing Up; Crazy, Roll'em.

Table with 2 columns: Rank and Song/Artist. Top songs include Imx, Stay The Night; Blaque, Bring It All To Me; Jennifer Lopez, Waiting For Tonight.

Table with 2 columns: Rank and Song/Artist. Top songs include Mariah Carey, Heartbreaker; Blaque, Bring It All To Me; Juvenile, Back That Thing Up.

WLLD Tampa PD: Orlando Infinity 813-221-2925

XHTZ San Diego OM/PD: Lisa Vazquez MD: Dale Soliven California 619-575-9090

KXJM Portland, OR PD: Mark Adams MD: Pretty Boy Donta Rose City 503-243-7595

WNVZ Norfolk PD: Don London APD/MD: Jay West Sinclair 757-497-2000

KPRR El Paso OM: John Candelaria PD: Victor Starr Clear Channel 915-566-9301

KLUC Las Vegas PD: Cat Thomas Infinity 702-364-8400

Table with 2 columns: Rank and Song/Artist. Top songs include Dirty Bastard, Got Your Money; Limp Bizkit Feat. Method Man, N 2 Gether; B.G., Bling Bling.

Table with 2 columns: Rank and Song/Artist. Top songs include Dirty Bastard, Got Your Money; Blaque, Bring It All To Me; Montell Jordan, Get It On Tonight.

Table with 2 columns: Rank and Song/Artist. Top songs include Snoop Dogg, B-Please; Dirty Bastard, Got Your Money; Puff Daddy Feat. R. Kelly, Satisfy You.

Table with 2 columns: Rank and Song/Artist. Top songs include Blaque, Bring It All To Me; Mariah Carey, Heartbreaker; Destiny's Child, Bug A Boo.

Table with 2 columns: Rank and Song/Artist. Top songs include Lou Bega, Mambo No. 5; Christina Aguilera, Genie In A Bottle; Santana Feat. Rob Thomas, Smooth.

Table with 2 columns: Rank and Song/Artist. Top songs include Juvenile, Back That Thing Up; Will Smith, Will 2K; Mariah Carey, Heartbreaker.



## MOST NEW STATIONS

Songs with 6 or more detections at new stations this week

	NEW STATIONS
<b>THE NOTORIOUS B.I.G. FEAT. PUFF DADDY &amp; LIL' KIM</b> <i>Notorious B.I.G. (Bad Boy/Arista)</i>	6
<b>EIFFEL 65</b> <i>Blue (Da Ba Dee) (Republic/Universal)</i>	6
<b>PUFF DADDY FEATURING MARIO WINANS</b> <i>Best Friend (Bad Boy/Arista)</i>	5
<b>LOU BEGA</b> <i>Tricky, Tricky (RCA)</i>	5
<b>MARIAH CAREY FEAT. JOE &amp; 98 DEGREES</b> <i>Thank God I Found You (Columbia)</i>	4
<b>SOLE FEATURING JT MONEY &amp; KANDI</b> <i>4,5,6 (DreamWorks)</i>	4
<b>DESTINY'S CHILD</b> <i>Say My Name (Columbia)</i>	4



NO RECORDS QUALIFIED FOR AIRPOWER THIS WEEK



Total Detections/Gain

### SISQO FEAT. MAKE IT HOT 826/76

*Got To Get It (Dragon/Def Soul/IDJMG)*  
Total Stations: 30/Chart Move: 21-17  
Heavy (40+ detections): 8 KDGS, KIKI, KLUC, KOHT, KXJM, KYLD, WJMN, WLLD  
Medium (20-39): 10 KBTE, KDON, KKFR, KQBT, KQKS, KSEF, WBBM, WHHH, WWKX, XHTZ  
Light (Under 20): 12  
First Impressions: 1 KXJM

### LAURYN HILL & BOB MARLEY 726/-5

*Turn Your Lights Down Low (Columbia/Island/IDJMG)*  
Total Stations: 23/Chart Move: 20-20  
Heavy (40+): 7 KIKI, KOHT, KUBE, KXME, KYLD, WLLD, WPOW  
Medium (20-39): 5 KDGS, KDON, KQBT, WHHH, WNVZ  
Light (Under 20): 11

### MARC ANTHONY 668/-12

*I Need To Know (Columbia)*  
Total Stations: 29/Chart Move: 22-21  
Heavy (40+): 7 KBTE, KLUC, WBBM, WBTJ, WBT, WDBT, WKTU  
Medium (20-39): 8 KGGI, KISV, KPRR, KQCH, KSEF, KTFM, KZFM, WNVZ  
Light (Under 20): 14

### WHITNEY HOUSTON 663/-13

*My Love Is Your Love (Arista)*  
Total Stations: 27/Chart Move: 23-22  
Heavy (40+): 8 KIKI, KLUC, KXJM, WBBM, WBTJ, WBT, WKTU, WNVZ  
Medium (20-39): 3 KPRR, WDBT, WWKX  
Light (Under 20): 16  
First Impressions: 1 KXJM

### SAVAGE GARDEN 641/42

*I Knew I Loved You (Columbia)*  
Total Stations: 16/Chart Move: 24-23  
Heavy (40+): 9 KIKI, KLUC, KSEF, KXME, KZFM, WBBM, WBTJ, WBT, WDBT  
Medium (20-39): 3 KDON, KPRR, WNVZ  
Light (Under 20): 4

### MARIAH CAREY FEAT. JOE & 98 DEGREES 617/67

*Thank God I Found You (Columbia)*  
Total Stations: 29/Chart Move: 29-25  
Heavy (40+): 3 KIKI, KQBT, KXME

Medium (20-39): 8 KDON, KKFR, KOHT, KSEF, KTFM, KXJM, KYLD, WBBM  
Light (Under 20): 18  
First Impressions: 4 KISV, KRBV, KXJM, WNVZ

### K-CI & JOJO 597/86

*Girl (MCA)*  
Total Stations: 30/Chart Move: 30-26  
Heavy (40+): 2 KDON, KOHT  
Medium (20-39): 15 KBTE, KDGS, KIKI, KISV, KLUC, KQBT, KSEF, KUBE, KYLD, KZFM, WBT, WDBT, WHHH, WWKX, XHTZ  
Light (Under 20): 13  
First Impressions: 1 KBTE

### RICKY MARTIN 573/-24

*Shake Your Bon-Bon (C2)*  
Total Stations: 26/Chart Move: 25-27  
Heavy (40+): 5 KBTE, KDON, KLUC, KSEF, WBT  
Medium (20-39): 9 KDGS, KOHT, KPRR, KTFM, KXJM, KZFM, WBTJ, WDBT, WNVZ  
Light (Under 20): 12

### MONTELL JORDAN 518/21

*Get It On Tonight (Def Soul/IDJMG)*  
Total Stations: 29/Chart Move: 32-28  
Heavy (40+): 4 KDGS, KOHT, KSEF, XHTZ  
Medium (20-39): 5 KKFR, KQBT, KQCH, KXJM, WHHH  
Light (Under 20): 20  
First Impressions: 1 KXJM

### DR. DRE FEAT. SNOOP DOGG 512/63

*Still D.R.E. (Aftermath/Interscope)*  
Total Stations: 25/Chart Move: 38-29  
Heavy (40+): 4 KKFR, KXJM, KYLD, WJMN  
Medium (20-39): 8 KDGS, KIKI, KOHT, KQKS, KSEF, KUBE, WHHH, XHTZ  
Light (Under 20): 13  
First Impressions: 3 KGGI, KUBE, KXJM

### ICE CUBE FEAT. MACK 10 & MS. TOI 497/38

*You Can Do It (Lench Mob/Priority)*  
Total Stations: 27/Chart Move: 35-32  
Heavy (40+): 2 KIKI, KOHT  
Medium (20-39): 11 KBTE, KDGS, KKFR, KQBT, KQKS, KSEF, KXJM, KYLD, WLLD, WPOW, XHTZ  
Light (Under 20): 14  
First Impressions: 1 KXJM

### SOLE FEAT. JT MONEY & KANDI 497/34

*4,5,6 (DreamWorks)*  
Total Stations: 24/Chart Move: 33-33  
Heavy (40+): 3 KIKI, WHHH, WLLD  
Medium (20-39): 7 KDGS, KDON, KOHT, KQKS, KXME, KYLD, XHTZ  
Light (Under 20): 14  
First Impressions: 4 KBTE, KISV, KKFR, KQBT

### THE NOTORIOUS B.I.G. FEAT. PUFF DADDY & LIL' KIM 463/46

*Notorious B.I.G. (Bad Boy/Arista)*  
Total Stations: 27/Chart Move: 37-36  
Heavy (40+): 1 XHTZ  
Medium (20-39): 9 KIKI, KKFR, KOHT, KQKS, KSEF, KUBE, WLLD, WPOW, WWKX  
Light (Under 20): 17  
First Impressions: 6 KDON, KLUC, KTFM, KXJM, KZFM, WBBM

### KEVON EDMONDS 362/46

*24/7 (RCA)*  
Total Stations: 17/Chart Move: Re-Entry 40  
Heavy (40+): 3 KDGS, KDON, KIKI  
Medium (20-39): 4 KISV, KOHT, KQBT, XHTZ  
Light (Under 20): 10  
First Impressions: 1 KYLD

## CHART BOUND

Total Detections/Gain

### EIFFEL 65 353/163

*Blue (Da Ba Dee) (Republic/Universal)*  
Total Stations: 18  
Heavy (40+): 3 KYLD, WBT, WKTU  
Medium (20-39): 5 KQCH, KSEF, WBTJ, WDBT, WJMN  
Light (Under 20): 10  
First Impressions: 6 KQCH, KXJM, KZFM, WBBM, WBTJ, WJMN

### ENRIQUE IGLESIAS 352/15

*Rhythm Divine (Interscope)*  
Total Stations: 21  
Heavy (40+): 1 KSEF  
Medium (20-39): 6 KGGI, KOHT, KZFM, WBBM, WBT, XHTZ  
Light (Under 20): 14  
First Impressions: 1 WBTJ

### DONELL JONES 317/31

*U Know What's Up (Untouchables/LaFace/Arista)*  
Total Stations: 27  
Heavy (40+): 2 KDGS, KUBE  
Medium (20-39): 4 KKFR, KOHT, KQBT, WHHH  
Light (Under 20): 21  
First Impressions: 3 KDON, KUBE, KXJM

### 98 DEGREES 274/27

*This Gift (Universal)*  
Total Stations: 12  
Heavy (40+): 3 KSEF, KXME, WBBM  
Medium (20-39): 2 KZFM, WBT  
Light (Under 20): 7  
First Impressions: 2 KDON, WKTU

### GINUWINE 258/25

*None Of Ur Friends Business (550 Music/550-Work)*  
Total Stations: 18  
Heavy (40+): 2 KQBT, KXJM  
Medium (20-39): 4 KDGS, KIKI, KOHT, KYLD  
Light (Under 20): 12  
First Impressions: 2 KLUC, KXJM

### A.B. QUINANTILLA Y LOS KUMBIA KINGS 235/48

*U Don't Love Me (EMI Latin)*  
Total Stations: 6  
Heavy (40+): 3 KTFM, KZFM, WPOW  
Medium (20-39): 1 KPRR  
Light (Under 20): 2  
First Impressions: 1 KYLD

### TRACIE SPENCER 210/-7

*Still In My Heart (Capitol)*  
Total Stations: 14  
Heavy (40+): 1 KXJM  
Medium (20-39): 4 KDGS, KOHT, KSEF, XHTZ  
Light (Under 20): 9  
First Impressions: 1 KXJM

### MISSY "MISDEMEANOR" ELLIOTT 204/49

*Hot Boyz (The Gold Mind/EastWest/EEG)*  
Total Stations: 15  
Heavy (40+): 1 WHHH  
Medium (20-39): 2 KDGS, XHTZ  
Light (Under 20): 12  
First Impressions: 2 KIKI, WNVZ

### 'N SYNC 202/59

*If Only In Heaven's Eyes (Yab Yum/Elektra/EEG)*  
Total Stations: 6  
Heavy (40+): 2 KSEF, KXME  
Medium (20-39): 1 KTFM  
Light (Under 20): 14  
First Impressions: 2 KIKI, KZFM

### AMBER 183/58

*Sexual (Li Da Di) (Tommy Boy)*  
Total Stations: 15  
Heavy (40+): 2 KYLD, WKTU  
Medium (20-39): 0  
Light (Under 20): 13

### FREESTYLERS 169/1

*Don't Stop (Mammoth)*  
Total Stations: 15  
Heavy (40+): 1 WBBM

### FATBOY SLIM 157/12

*The Rockafeller Skank (Skint/Astralwerks/Virgin)*  
Total Stations: 8  
Heavy (40+): 2 KQCH, WBTJ  
Medium (20-39): 2 KSEF, WBT  
Light (Under 20): 4

### ★ SONIQUE 155/155

*It Feels So Good (Republic/Universal)*  
Total Stations: 4  
Heavy (40+): 2 WLLD, WPOW  
Medium (20-39): 1 KXME  
Light (Under 20): 1  
First Impressions: 3 KXME, WLLD, WPOW

### SOUTH PARK MEXICAN 148/14

*High So High (Dopehouse)*  
Total Stations: 6  
Heavy (40+): 1 KRBV  
Medium (20-39): 0  
Light (Under 20): 5

### LIL' WAYNE FEAT. JUVENILE & B.G. 135/13

*Tha Block Is Hot (Cash Money/Universal)*  
Total Stations: 14  
Heavy (40+): 1 WLLD  
Medium (20-39): 1 WHHH  
Light (Under 20): 12

### ★ PUFF DADDY FEAT. MARIO WINANS 132/87

*Best Friend (Bad Boy/Arista)*  
Total Stations: 11  
Heavy (40+): 0  
Medium (20-39): 2 KOHT, KYLD  
Light (Under 20): 9  
First Impressions: 5 KLUC, KOHT, KQBT, KTFM, XHTZ

### ★ DESTINY'S CHILD 128/39

*Say My Name (Columbia)*  
Total Stations: 10  
Heavy (40+): 2 KSEF, KXJM  
Medium (20-39): 0  
Light (Under 20): 8  
First Impressions: 4 KDON, KXJM, KYLD, WHHH

### ONE VOICE 121/3

*When U Think About Me (Kamikaze)*  
Total Stations: 6  
Heavy (40+): 0  
Medium (20-39): 4 KDON, KQKS, KXJM, KYLD  
Light (Under 20): 2  
First Impressions: 1 KXJM

### DR. DRE FEAT. EMINEM 120/29

*Forgot About Dre (Aftermath/Interscope)*  
Total Stations: 11  
Heavy (40+): 1 KSEF  
Medium (20-39): 2 KXJM, KYLD  
Light (Under 20): 8  
First Impressions: 2 KXJM, WLLD

### BACKSTREET BOYS 118/22

*Spanish Eyes (Jive)*  
Total Stations: 2  
Heavy (40+): 1 KXME  
Medium (20-39): 1 KIKI  
Light (Under 20): 0  
First Impressions: 1 KIKI

### KRAZY 110/13

*Roll 'Em (Hit Em Up)*  
Total Stations: 2  
Heavy (40+): 1 KRBV  
Medium (20-39): 0  
Light (Under 20): 1

### MARC NELSON 108/-5

*15 Minutes (Columbia)*  
Total Stations: 9  
Heavy (40+): 2 KISV, KOHT  
Medium (20-39): 0  
Light (Under 20): 7

### BACKSTREET BOYS 106/92

*Show Me The Meaning Of Being Lonely (Jive)*  
Total Stations: 6  
Heavy (40+): 2 KXME, KZFM  
Medium (20-39): 0  
Light (Under 20): 4  
First Impressions: 3 KXJM, KXME, KZFM

### ★ LOU BEGA 105/78

*Tricky, Tricky (RCA)*  
Total Stations: 9  
Heavy (40+): 0  
Medium (20-39): 2 KDGS, KRBV  
Light (Under 20): 7  
First Impressions: 5 KDON, KRBV, KSEF, KZFM, WNVZ

### MACY GRAY 101/12

*I Try (Epic)*  
Total Stations: 7  
Heavy (40+): 0  
Medium (20-39): 2 KDON, KOHT  
Light (Under 20): 5  
First Impressions: 1 XHTZ

### Q-TIP 90/7

*Breathe & Stop (Arista)*  
Total Stations: 19  
Heavy (40+): 0  
Medium (20-39): 2 KDGS, KOHT  
Light (Under 20): 17

### SMASH MOUTH 89/9

*Then The Morning Comes (Interscope)*  
Total Stations: 6  
Heavy (40+): 1 WBTJ  
Medium (20-39): 1 WDBT  
Light (Under 20): 4

### GEMINI 87/3

*Doctor Doctor (Kingpin)*  
Total Stations: 9  
Heavy (40+): 0  
Medium (20-39): 2 KXJM, KYLD  
Light (Under 20): 7  
First Impressions: 2 KTFM, KXJM

### CELINE DION 87/24

*That's The Way It Is (550 Music/550-Work)*  
Total Stations: 6  
Heavy (40+): 0  
Medium (20-39): 3 KSEF, KZFM, WDBT  
Light (Under 20): 3

### INSANE CLOWN POSSE 76/6

*Party Remix (Island/IDJMG)*  
Total Stations: 2  
Heavy (40+): 1 KRBV  
Medium (20-39): 0  
Light (Under 20): 1

### MINT CONDITION 75/9

*If You Love Me (Elektra/EEG)*  
Total Stations: 9  
Heavy (40+): 0  
Medium (20-39): 0  
Light (Under 20): 9

### ANGELINA 73/16

*Tears Are Falling (Upstairs)*  
Total Stations: 7  
Heavy (40+): 1 KYLD  
Medium (20-39): 0  
Light (Under 20): 6

### ★ DMX 72/54

*What's My Name (Ruff Ryders/Def Jam/IDJMG)*  
Total Stations: 11  
Heavy (40+): 0  
Medium (20-39): 2 WJMN, WWKX  
Light (Under 20): 9  
First Impressions: 3 KIKI, KOHT, WJMN

### ★ 'N SYNC 71/15

*Somewhere, Someday (Atlantic)*  
Total Stations: 4  
Heavy (40+): 1 KSEF  
Medium (20-39): 0  
Light (Under 20): 3

### ★ JUVENILE 67/12

*U Understand (Cash Money/Universal)*  
Total Stations: 11  
Heavy (40+): 0  
Medium (20-39): 0  
Light (Under 20): 11  
First Impressions: 3 KBTE, KQBT, KYLD

### ★ JENNIFER BROWN 66/9

*Two In The Morning (RCA)*  
Total Stations: 1  
Heavy (40+): 1 KQCH  
Medium (20-39): 0  
Light (Under 20): 0

### NAUGHTY BY NATURE 65/4

*We Could Do It (Arista)*  
Total Stations: 2  
Heavy (40+): 1 KUBE  
Medium (20-39): 0  
Light (Under 20): 1  
First Impressions: 1 KXJM

### ★ METHOD MAN/REDMAN 52/1

*Da Rockwilder (Def Jam/IDJMG)*  
Total Stations: 11  
Heavy (40+): 0  
Medium (20-39): 0  
Light (Under 20): 11  
First Impressions: 1 KOHT



# SONG ACTIVITY REPORTS

FOR WEEK ENDING DECEMBER 5, 1999

### 98 DEGREES

*This Gift (Universal)*

Total Stations: 12

Station	TW	LW	ZW	IP
BET	4	8	8	Indian
MTV	4	8	8	Las Vegas
WKTU	4	8	8	Dayton
WBMM	43	46	45	Austin
KYLD	46	45	209	Honolulu
KRBB	-	-	-	Dallas
WJMN	-	-	-	Tucson
WPOW	-	-	-	Fresno
KUBE	-	-	-	El Paso
XHTZ	-	-	-	Albuquerque
KFRF	-	-	-	Omaha
WLLD	-	-	-	Monterey
WKKS	-	-	-	Bakersf.
KXJM	-	-	-	Youngst.
KGGI	-	-	-	Wichita
WKKX	-	-	-	Jackson
WNVZ	12	15	16	C.Christi
KTFM	-	-	-	San Antonio

### CHRISTINA AGUILERA

*What A Girl Wants (RCA)*

Total Stations: 32

Chart Move: 16-9

Station	TW	LW	ZW	IP
BET	26	4	6	Indian
MTV	26	4	6	Las Vegas
WKTU	30	28	24	Dayton
WBMM	72	49	301	Austin
KYLD	9	6	3	Honolulu
KRBB	2	-	-	Dallas
WJMN	-	-	-	Tucson
WPOW	-	-	-	Fresno
KUBE	-	-	-	El Paso
XHTZ	-	-	-	Albuquerque
KFRF	-	-	-	Omaha
WLLD	-	-	-	Monterey
WKKS	-	-	-	Bakersf.
KXJM	-	-	-	Youngst.
KGGI	-	-	-	Wichita
WKKX	-	-	-	Jackson
WNVZ	39	26	19	C.Christi
KTFM	40	29	23	San Antonio

### AMBER

*Sexual (Li Da Di) (Tommy Boy)*

Total Stations: 15

Station	TW	LW	ZW	IP
BET	-	-	-	Indian
MTV	-	-	-	Las Vegas
WKTU	73	64	64	Dayton
WBMM	2	-	-	Austin
KYLD	48	19	3	Honolulu
KRBB	-	-	-	Dallas
WJMN	-	-	-	Tucson
WPOW	-	-	-	Fresno
KUBE	-	-	-	El Paso
XHTZ	-	-	-	Albuquerque
KFRF	-	-	-	Omaha
WLLD	-	-	-	Monterey
WKKS	-	-	-	Bakersf.
KXJM	-	-	-	Youngst.
KGGI	-	-	-	Wichita
WKKX	-	-	-	Jackson
WNVZ	2	1	2	C.Christi
KTFM	3	2	-	San Antonio

### BLAQUE

*Bring It All To Me (TrackMasters/Columbia)*

Total Stations: 35

Chart Move: 2-1

Station	TW	LW	ZW	IP
BET	6	5	27	Indian
MTV	6	2	6	Las Vegas
WKTU	13	12	7	Dayton
WBMM	80	78	609	Austin
KYLD	51	50	824	Honolulu
KRBB	-	-	-	Dallas
WJMN	-	-	-	Tucson
WPOW	-	-	-	Fresno
KUBE	-	-	-	El Paso
XHTZ	-	-	-	Albuquerque
KFRF	-	-	-	Omaha
WLLD	-	-	-	Monterey
WKKS	-	-	-	Bakersf.
KXJM	-	-	-	Youngst.
KGGI	-	-	-	Wichita
WKKX	-	-	-	Jackson
WNVZ	56	57	54	C.Christi
KTFM	57	54	48	San Antonio

### MARIAM CAREY FEAT. JOE & 98 DEGREES

*Thank God I Found You (Columbia)*

Total Stations: 29

Chart Move: 29-25

Station	TW	LW	ZW	IP
BET	6	8	16	Indian
MTV	16	12	13	Las Vegas
WKTU	-	-	-	Dayton
WBMM	26	41	33	Austin
KYLD	1	-	-	Honolulu
KRBB	-	-	-	Dallas
WJMN	-	-	-	Tucson
WPOW	-	-	-	Fresno
KUBE	-	-	-	El Paso
XHTZ	-	-	-	Albuquerque
KFRF	-	-	-	Omaha
WLLD	-	-	-	Monterey
WKKS	-	-	-	Bakersf.
KXJM	-	-	-	Youngst.
KGGI	-	-	-	Wichita
WKKX	-	-	-	Jackson
WNVZ	9	14	31	C.Christi
KTFM	32	29	18	San Antonio

### DR. DRE FEATURING SNOOP DOGG

*Still D.R.E. (Aftermath/Interscope)*

Total Stations: 25

Chart Move: 38-29

Station	TW	LW	ZW	IP
BET	13	13	20	Indian
MTV	13	13	20	Las Vegas
WKTU	-	-	-	Dayton
WBMM	-	-	-	Austin
KYLD	62	36	313	Honolulu
KRBB	3	1	2	Dallas
WJMN	-	-	-	Tucson
WPOW	-	-	-	Fresno
KUBE	-	-	-	El Paso
XHTZ	-	-	-	Albuquerque
KFRF	-	-	-	Omaha
WLLD	-	-	-	Monterey
WKKS	-	-	-	Bakersf.
KXJM	-	-	-	Youngst.
KGGI	-	-	-	Wichita
WKKX	-	-	-	Jackson
WNVZ	3	3	5	C.Christi
KTFM	4	3	5	San Antonio

### KEVIN EDMONDS

*24/7 (RCA)*

Total Stations: 17

Chart Move: 36-2

Station	TW	LW	ZW	IP
BET	19	12	12	Indian
MTV	-	-	-	Las Vegas
WKTU	1	1	3	Dayton
WBMM	-	-	-	Austin
KYLD	-	-	-	Honolulu
KRBB	-	-	-	Dallas
WJMN	-	-	-	Tucson
WPOW	-	-	-	Fresno
KUBE	-	-	-	El Paso
XHTZ	-	-	-	Albuquerque
KFRF	-	-	-	Omaha
WLLD	-	-	-	Monterey
WKKS	-	-	-	Bakersf.
KXJM	-	-	-	Youngst.
KGGI	-	-	-	Wichita
WKKX	-	-	-	Jackson
WNVZ	1	2	2	C.Christi
KTFM	13	12	3	San Antonio

### EIFFEL 65

*Blue (Da Ba Dee) (Republic/Universal)*

Total Stations: 18

Station	TW	LW	ZW	IP
BET	-	-	-	Indian
MTV	-	-	-	Las Vegas
WKTU	48	43	26	Dayton
WBMM	17	2	2	Austin
KYLD	46	48	13	Honolulu
KRBB	-	-	-	Dallas
WJMN	-	-	-	Tucson
WPOW	-	-	-	Fresno
KUBE	-	-	-	El Paso
XHTZ	-	-	-	Albuquerque
KFRF	-	-	-	Omaha
WLLD	-	-	-	Monterey
WKKS	-	-	-	Bakersf.
KXJM	-	-	-	Youngst.
KGGI	-	-	-	Wichita
WKKX	-	-	-	Jackson
WNVZ	12	8	8	C.Christi
KTFM	15	2	-	San Antonio

### MISSY "MISDEMEANOR" ELLIOTT

*Hot Boyz (The Gold Mind/EastWest/EEG)*

Total Stations: 15

Station	TW	LW	ZW	IP
BET	8	8	9	Indian
MTV	2	3	6	Las Vegas
WKTU	-	-	-	Dayton
WBMM	-	-	-	Austin
KYLD	11	13	9	Honolulu
KRBB	-	-	-	Dallas
WJMN	-	-	-	Tucson
WPOW	-	-	-	Fresno
KUBE	-	-	-	El Paso
XHTZ	-	-	-	Albuquerque
KFRF	-	-	-	Omaha
WLLD	-	-	-	Monterey
WKKS	-	-	-	Bakersf.
KXJM	-	-	-	Youngst.
KGGI	-	-	-	Wichita
WKKX	-	-	-	Jackson
WNVZ	12	10	8	C.Christi
KTFM	13	1	-	San Antonio

### FATBOY SLIM

*The Rockafeller Skank (Skint/Astralwerks/Virgin)*

Total Stations: 8

Station	TW	LW	ZW	IP
BET	5	3	6	Indian
MTV	-	-	-	Las Vegas
WKTU	-	-	-	Dayton
WBMM	-	-	-	Austin
KYLD	-	-	-	Honolulu
KRBB	-	-	-	Dallas
WJMN	-	-	-	Tucson
WPOW	-	-	-	Fresno
KUBE	-	-	-	El Paso
XHTZ	-	-	-	Albuquerque
KFRF	-	-	-	Omaha
WLLD	-	-	-	Monterey
WKKS	-	-	-	Bakersf.
KXJM	-	-	-	Youngst.
KGGI	-	-	-	Wichita
WKKX	-	-	-	Jackson
WNVZ	2	2	1	C.Christi
KTFM	6	8	3	San Antonio

### FREESTYLERS

*Don't Stop (Mammoth)*

Total Stations: 15

Station	TW	LW	ZW	IP
BET	-	-	-	Indian
MTV	-	-	-	Las Vegas
WKTU	16	15	12	Dayton
WBMM	45	34	354	Austin
KYLD	9	23	12	Honolulu
KRBB	-	-	-	Dallas
WJMN	-	-	-	Tucson
WPOW	-	-	-	Fresno
KUBE	-	-	-	El Paso
XHTZ	-	-	-	Albuquerque
KFRF	-	-	-	Omaha
WLLD	-	-	-	Monterey
WKKS	-	-	-	Bakersf.
KXJM	-	-	-	Youngst.
KGGI	-	-	-	Wichita
WKKX	-	-	-	Jackson
WNVZ	3	3	1	C.Christi
KTFM	7	18	7	San Antonio

### GINUWINE

*None Of Ur Friends Business (550 Music/550-Work)*

Total Stations: 18

Station	TW	LW	ZW	IP
BET	10	11	21	Indian
MTV	-	-	-	Las Vegas
WKTU	-	-	-	Dayton
WBMM	-	-	-	Austin
KYLD	-	-	-	Honolulu
KRBB	-	-	-	Dallas
WJMN	-	-	-	Tucson
WPOW	-	-	-	Fresno
KUBE	-	-	-	El Paso
XHTZ	-	-	-	Albuquerque
KFRF	-	-	-	Omaha
WLLD	-	-	-	Monterey
WKKS	-	-	-	Bakersf.
KXJM	-	-	-	Youngst.
KGGI	-	-	-	Wichita
WKKX	-	-	-	Jackson
WNVZ	6	7	9	C.Christi
KTFM	2	11	10	San Antonio

### ICE CUBE FEAT. MACK 10 & MS. TOI

*You Can Do It (Lench Mob/Priority)*

Total Stations: 27

Chart Move: 35-32

Station	TW	LW	ZW	IP
BET	10	3	7	Indian
MTV	8	2	10	Las Vegas
WKTU	-	-	-	Dayton
WBMM	-	-	-	Austin
KYLD	6	23	22	Honolulu
KRBB	-	-	-	Dallas
WJMN	-	-	-	Tucson
WPOW	-	-	-	Fresno
KUBE	-	-	-	El Paso
XHTZ	-	-	-	Albuquerque
KFRF	-	-	-	Omaha
WLLD	-	-	-	Monterey
WKKS	-	-	-	Bakersf.
KXJM	-	-	-	Youngst.
KGGI	-	-	-	Wichita
WKKX	-	-	-	Jackson
WNVZ	17	16	25	C.Christi
KTFM	16	17	18	San Antonio

### ENRIQUE IGLESIAS

*Rhythm Divine (Interscope)*

Total Stations: 21

Station	TW	LW	ZW	IP
BET	8	8	9	Indian
MTV	2	3	6	Las Vegas
WKTU	-	-	-	Dayton
WBMM	20	18	13	Austin
KYLD	-	-	-	Honolulu
KRBB	-	-	-	Dallas
WJMN	-	-	-	Tucson
WPOW	-	-	-	Fresno
KUBE	-	-	-	El Paso
XHTZ	-	-	-	Albuquerque
KFRF	-	-	-	Omaha
WLLD	-	-	-	Monterey
WKKS	-	-	-	Bakersf.
KXJM	-	-	-	Youngst.
KGGI	-	-	-	Wichita
WKKX	-	-	-	Jackson
WNVZ	12	10	8	C.Christi
KTFM	6	10	11	San Antonio

### IMX

*Stay The Night (MCA)*

Total Stations: 32

Chart Move: 14-12

Station	TW	LW	ZW	IP
BET	7	9	18	Indian
MTV	2	3	11	Las Vegas
WKTU	5	1	2	Dayton
WBMM	28	15	60	Austin
KYLD	8	12	26	Honolulu
KRBB	18	21	18	Dallas
WJMN	-	-	-	Tucson
WPOW	-	-	-	Fresno
KUBE	-	-	-	El Paso
XHTZ	-	-	-	Albuquerque
KFRF	-	-	-	Omaha
WLLD	-	-	-	Monterey
WKKS	-	-	-	Bakersf.
KXJM	-	-	-	Youngst.
KGGI	-	-	-	Wichita
WKKX	-	-	-	Jackson
WNVZ	38	44	36	C.Christi
KTFM	35	42	35	San Antonio

### DONELL JONES

*U Know What's Up (Untouchables/LaFace/Arista)*

Total Stations: 27

Station	TW	LW	ZW	IP
B				



Compiled from a national sample of data supplied by Broadcast Data Systems to Top 40 Airplay Monitor. All crossover stations are electronically monitored 24 hours a day, 7 days a week. © 1999 Billboard/BPI Communications

THIS WEEK	LAST WEEK	WKS. ON CHART	CROSSOVER AIRPLAY		DETECTIONS		
			TITLE/IMPRINT/PROMOTION LABEL	ARTIST	TW	LW	
			<b>★★★ No. 1 ★★★</b>				
1	2	12	<b>GOT YOUR MONEY</b> ELEKTRA/EEG 1 week at No. 1	<b>OL' DIRTY BASTARD FEATURING KELIS</b>	2280	2215	
2	1	28	<b>BACK THAT THANG UP</b> CASH MONEY/UNIVERSAL	JUVENILE FEATURING MANNIE FRESH & LIL' WAYNE	2128	2238	
3	3	15	<b>SATISFY YOU</b> BAD BOY/ARISTA	PUFF DADDY FEATURING R. KELLY	1999	2137	
4	4	17	<b>BACK AT ONE</b> MOTOWN	BRIAN MCKNIGHT	1942	1992	
5	5	11	<b>U KNOW WHAT'S UP</b> UNTOUCHABLES/LAFACE/ARISTA	DONELL JONES	1911	1929	
6	8	5	<b>GOT TO GET IT</b> DRAGON/DEF SOUL/IDJMG	SISQO FEATURING MAKE IT HOT	1820	1623	
7	9	12	<b>BRING IT ALL TO ME</b> TRACK MASTERS/COLUMBIA	BLAQUE FEATURING 'N SYNC	1772	1621	
8	10	9	<b>GET IT ON TONITE</b> DEF SOUL/IDJMG	MONTELL JORDAN	1661	1535	
9	6	17	<b>BLING BLING</b> CASH MONEY/UNIVERSAL	B.G. FEATURING BABY, TURK, MANNIE FRESH, JUVENILE & LIL' WAYNE	1630	1846	
10	7	15	<b>GOTTA MAN</b> RUFF RYDERS/INTERSCOPE	EVE	1551	1829	
11	11	14	<b>GET GONE</b> NOONTIME/VIRGIN	IDEAL	1364	1360	
12	12	5	<b>N 2 GETHER NOW</b> FLIP/INTERSCOPE	LIMP BIZKIT FEATURING METHOD MAN	1325	1323	
13	15	4	<b>THA BLOCK IS HOT</b> CASH MONEY/UNIVERSAL	LIL' WAYNE FEATURING JUVENILE & B.G.	1304	1222	
			<b>★★ AIRPOWER ★★</b>				
14	17	4	<b>NONE OF UR FRIENDS BUSINESS</b> 550 MUSIC/EPIC	GINUWINE	1298	1050	
15	18	4	<b>HOT BOYZ</b> THE GOLD MIND/EASTWEST/EEG	MISSY 'MISDEMEANOR' ELLIOTT FEATURING NAS, EVE & Q-TIP	1218	1043	
16	13	20	<b>VIVRANT THING</b> VIOLATOR/DEF JAM/IDJMG	Q-TIP	1173	1317	
17	14	13	<b>BUG A BOO</b> COLUMBIA	DESTINY'S CHILD	1145	1306	
			<b>★★ AIRPOWER ★★</b>				
18	27	2	<b>NOTORIOUS B.I.G.</b> BAD BOY/ARISTA	THE NOTORIOUS B.I.G. FEATURING PUFF DADDY & LIL' KIM	1138	926	
19	25	8	<b>24/7</b> RCA	KEVON EDMONDS	1066	964	
20	20	5	<b>YOU CAN DO IT</b> LENCH MOB/PRIORITY	ICE CUBE FEATURING MACK 10 & MS. TOI	1059	1008	
21	21	6	<b>TURN YOUR LIGHTS DOWN LOW</b> COLUMBIA/ISLAND/IDJMG	LAURYN HILL & BOB MARLEY	1051	1008	
22	24	6	<b>DEEP INSIDE</b> MCA	MARY J. BLIGE	1048	968	
23	22	9	<b>4,5,6</b> DREAMWORKS	SOLE FEATURING JT MONEY & KANDI	1028	980	
24	16	16	<b>HEARTBREAKER</b> COLUMBIA	MARIAH CAREY FEATURING JAY-Z	1011	1194	
25	30	11	<b>STILL D.R.E.</b> AFTERMATH/INTERSCOPE	DR. DRE FEATURING SNOOP DOGG	962	864	
26	23	12	<b>STAY THE NIGHT</b> MCA	IMX	936	970	
27	34	2	<b>THANK GOD I FOUND YOU</b> COLUMBIA	MARIAH CAREY FEATURING JOE & 98 DEGREES	933	733	
28	31	9	<b>15 MINUTES</b> COLUMBIA	MARC NELSON	913	855	
29	19	14	<b>B-PLEASE</b> NO LIMIT/PRIORITY	SNOOP DOGG FEATURING XZIBIT & NATE DOGG	912	1013	
30	26	15	<b>I WANT IT ALL</b> G-FUNK/RESTLESS	WARREN G FEATURING MACK 10	867	964	
31	29	19	<b>SPEND MY LIFE WITH YOU</b> WARNER BROS.	ERIC BENET FEATURING TAMIA	861	887	
32	28	17	<b>WE CAN'T BE FRIENDS</b> ARISTA	DEBORAH COX WITH R.L.	819	921	
33	32	16	<b>BEAUTY</b> DEF SOUL/IDJMG	DRU HILL	739	749	
34	36	3	<b>MARIA MARIA</b> ARISTA	SANTANA FEATURING THE PRODUCT G&B	700	637	
35	40	2	<b>NASTRADAMUS</b> COLUMBIA	NAS	676	614	
36	35	19	<b>MY LOVE IS YOUR LOVE</b> ARISTA	WHITNEY HOUSTON	671	653	
37	<b>NEW▶</b>		<b>U UNDERSTAND</b> CASH MONEY/UNIVERSAL	JUVENILE	652	568	
38	<b>NEW▶</b>		<b>WHAT A GIRL WANTS</b> RCA	CHRISTINA AGUILERA	646	517	
39	33	25	<b>SO ANXIOUS</b> 550 MUSIC/EPIC	GINUWINE	645	738	
40	<b>NEW▶</b>		<b>BREATHE &amp; STOP</b> ARISTA	Q-TIP	592	487	

Songs ranked by number of detections. ○ Records showing an increase in detections over the previous week, regardless of chart movement. A record that has been on the chart for more than 20 weeks will not receive a bullet, even if it registers an increase in detections. Airpower awarded to songs appearing in the top 20 on both the Airplay and Audience charts for the first time with increases in both detections and audience. Greatest Gainer awarded to the record with the largest increase in detections. Most New Stations awarded to the record registering six or more detections at the most stations for the first time this week. If two records are tied in number of detections, the record being played on more stations is placed first. Records below the top 20 become recurrents and are removed from the chart after 26 weeks.

## GREATEST GAINERS CROSSOVER

INCREASE IN DETECTIONS

**DMX • What's My Name (RUFF RYDERS/DEF JAM/IDJMG) +287**  
WJMH +45, WQHT +22, WBHJ +21, WJMN +20, WJHM +19, WPHI +16, WPGC +13, KMJJ +12, WWKX +11, WQUE +11

**GINUWINE • None Of Ur Friends Business (550 MUSIC/EPIC) +248**  
KKSS +21, KBOS +19, WPGC +15, WPHI +14, WJMI +14, KOHT +13, WWWZ +13, KQMQ +12, KMJJ +12, WJLB +12

**DESTINY'S CHILD • Say My Name (COLUMBIA) +241**  
KKSS +27, KQMQ +25, WERQ +25, WHRK +19, WHHH +14, KMJJ +13, KBOS +13, WJLB +13, KBXX +10, KYLD +9

**THE NOTORIOUS B.I.G. FEAT. PUFF DADDY & LIL' KIM • Notorious B.I.G. (BAD BOY/ARISTA) +212**  
WWWZ +23, WJMH +19, WHRK +16, KKDA +16, KBOS +15, KPWR +15, WBLX +14, KLUC +13, KBMB +10, WERQ +10

THIS WEEK	LAST WEEK	WKS. ON CHART	CROSSOVER AUDIENCE		AUDIENCE (millions)		
			TITLE/IMPRINT/PROMOTION LABEL	ARTIST	TW	LW	
			<b>★★★ No. 1 ★★★</b>				
1	2	13	<b>GOT YOUR MONEY</b> ELEKTRA/EEG 1 week at No. 1	<b>OL' DIRTY BASTARD FEATURING KELIS</b>	31.799	32.040	
2	1	26	<b>BACK THAT THANG UP</b> CASH MONEY/UNIVERSAL	JUVENILE FEATURING MANNIE FRESH & LIL' WAYNE	31.041	32.368	
3	4	12	<b>U KNOW WHAT'S UP</b> UNTOUCHABLES/LAFACE/ARISTA	DONELL JONES	28.179	28.430	
4	3	18	<b>BLING BLING</b> CASH MONEY/UNIVERSAL	B.G. FEATURING BABY, TURK, MANNIE FRESH, JUVENILE & LIL' WAYNE	25.414	28.538	
5	6	17	<b>BACK AT ONE</b> MOTOWN	BRIAN MCKNIGHT	25.112	24.833	
6	5	15	<b>SATISFY YOU</b> BAD BOY/ARISTA	PUFF DADDY FEATURING R. KELLY	24.976	25.394	
7	8	9	<b>GET IT ON TONITE</b> DEF SOUL/IDJMG	MONTELL JORDAN	23.253	21.315	
8	9	6	<b>GOT TO GET IT</b> DRAGON/DEF SOUL/IDJMG	SISQO FEATURING MAKE IT HOT	23.232	20.208	
9	10	13	<b>GET GONE</b> NOONTIME/VIRGIN	IDEAL	20.863	20.080	
10	7	15	<b>GOTTA MAN</b> RUFF RYDERS/INTERSCOPE	EVE	20.848	23.784	
11	13	3	<b>NOTORIOUS B.I.G.</b> BAD BOY/ARISTA	THE NOTORIOUS B.I.G. FEATURING PUFF DADDY & LIL' KIM	19.980	18.031	
12	12	6	<b>N 2 GETHER NOW</b> FLIP/INTERSCOPE	LIMP BIZKIT FEATURING METHOD MAN	18.476	18.895	
13	14	13	<b>BRING IT ALL TO ME</b> TRACK MASTERS/COLUMBIA	BLAQUE FEATURING 'N SYNC	18.140	17.719	
14	19	11	<b>STILL D.R.E.</b> AFTERMATH/INTERSCOPE	DR. DRE FEATURING SNOOP DOGG	17.604	14.756	
15	18	4	<b>HOT BOYZ</b> THE GOLD MIND/EASTWEST/EEG	MISSY 'MISDEMEANOR' ELLIOTT FEATURING NAS, EVE & Q-TIP	17.154	14.877	
16	16	5	<b>THA BLOCK IS HOT</b> CASH MONEY/UNIVERSAL	LIL' WAYNE FEATURING JUVENILE & B.G.	16.962	16.298	
17	11	25	<b>VIVRANT THING</b> VIOLATOR/DEF JAM/IDJMG	Q-TIP	16.740	19.798	
18	24	4	<b>NONE OF UR FRIENDS BUSINESS</b> 550 MUSIC/EPIC	GINUWINE	15.692	12.769	
19	15	15	<b>B-PLEASE</b> NO LIMIT/PRIORITY	SNOOP DOGG FEATURING XZIBIT & NATE DOGG	14.838	16.691	
20	20	7	<b>DEEP INSIDE</b> MCA	MARY J. BLIGE	14.199	14.274	
21	23	19	<b>SPEND MY LIFE WITH YOU</b> WARNER BROS.	ERIC BENET FEATURING TAMIA	13.466	13.106	
22	21	17	<b>WE CAN'T BE FRIENDS</b> ARISTA	DEBORAH COX WITH R.L.	13.011	13.429	
23	25	15	<b>QUIET STORM</b> LOUD	MOBB DEEP	12.558	12.399	
24	17	16	<b>HEARTBREAKER</b> COLUMBIA	MARIAH CAREY FEATURING JAY-Z	12.550	14.897	
25	26	5	<b>4,5,6</b> DREAMWORKS	SOLE FEATURING JT MONEY & KANDI	10.888	10.938	
26	31	3	<b>YOU CAN DO IT</b> LENCH MOB/PRIORITY	ICE CUBE FEATURING MACK 10 & MS. TOI	10.696	10.016	
27	28	25	<b>SO ANXIOUS</b> 550 MUSIC/EPIC	GINUWINE	10.616	10.553	
28	29	4	<b>CAUGHT OUT THERE</b> VIRGIN	KELIS	10.437	10.466	
29	22	15	<b>BUG A BOO</b> COLUMBIA	DESTINY'S CHILD	10.288	13.131	
30	32	8	<b>15 MINUTES</b> COLUMBIA	MARC NELSON	10.225	9.794	
31	34	3	<b>NASTRADAMUS</b> COLUMBIA	NAS	10.105	9.349	
32	33	4	<b>TURN YOUR LIGHTS DOWN LOW</b> COLUMBIA/ISLAND/IDJMG	LAURYN HILL & BOB MARLEY	10.076	9.736	
33	27	13	<b>I WANT IT ALL</b> G-FUNK/RESTLESS	WARREN G FEATURING MACK 10	9.860	10.779	
34	35	10	<b>LOVE YOU LIKE I DID</b> BAD BOY/ARISTA	112	9.853	9.291	
35	<b>NEW▶</b>		<b>SAY MY NAME</b> COLUMBIA	DESTINY'S CHILD	9.827	6.464	
36	30	24	<b>BEAUTY</b> DEF SOUL/IDJMG	DRU HILL	9.752	10.067	
37	37	3	<b>24/7</b> RCA	KEVON EDMONDS	9.110	8.575	
38	36	11	<b>STAY THE NIGHT</b> MCA	IMX	8.991	9.192	
39	<b>NEW▶</b>		<b>THANK GOD I FOUND YOU</b> COLUMBIA	MARIAH CAREY FEATURING JOE & 98 DEGREES	8.763	6.480	
40	38	2	<b>DA ROCKWILDER</b> DEF JAM/IDJMG	METHOD MAN/REDMAN	8.461	8.372	

Songs ranked by audience, computed by cross-referencing exact times of airplay with Arbitron listener data. ○ Records showing an increase in audience over the previous week, regardless of chart movement. A record that has been on the chart for more than 20 weeks will not receive a bullet, even if it registers an increase in audience. If two records are tied in total audience, the record being played on more stations is placed first. Records become recurrents and are removed from this chart in conjunction with the Crossover Airplay chart.

## AIRPLAY Monitor RECURRENTS CROSSOVER

RANK	TITLE	ARTIST (IMPRINT/PROMOTION LABEL)	DETECTIONS	
			TW	LW
9	<b>DOO WOP (THAT THING)</b>	LAURYN HILL (RUFFHOUSE/COLUMBIA)	310	341
10	<b>HOW DEEP IS YOUR LOVE</b>	DRU HILL FEATURING REDMAN (DEF SOUL/IDJMG)	256	273
11	<b>SWEET LADY</b>	TYRESE (RCA)	239	235
12	<b>EX-FACTOR</b>	LAURYN HILL (RUFFHOUSE/COLUMBIA)	231	236
13	<b>YOU</b>	JESSE POWELL (SILAS/MCA)	183	206
14	<b>LOVE LIKE THIS</b>	EVANS*FAITH (BAD BOY/ARISTA)	171	159
15	<b>ROSA PARKS</b>	OUTKAST (LAFACE/ARISTA)	159	157
16	<b>CAN'T TAKE MY EYES OFF OF YOU</b>	LAURYN HILL (RUFFHOUSE/COLUMBIA)	143	174
17	<b>RUFF RYDERS' ANTHEM</b>	DMX (RUFF RYDERS/IDJMG)	143	161
18	<b>HEARTBREAK HOTEL</b>	WHITNEY HOUSTON FEAT. FAITH EVANS & KELLY PRICE (ARISTA)	127	126
19	<b>HAVE YOU EVER?</b>	BRANDY (ATLANTIC)	113	120
20	<b>NOBODY'S SUPPOSED TO BE HERE</b>	DEBORAH COX (ARISTA)	105	96

Recurrents are titles that have appeared on the Crossover Airplay chart for 26 weeks and have dropped below the top 20.



# AIRPLAY Monitor POWER 106.1 FM CROSSOVER

FOR WEEK ENDING DECEMBER 5, 1999  
Songs ranked by number of detections. Playlists are listed in order of TSA weekly cumes, beginning with the highest-cuming station. Cumes are updated twice yearly following the release of the spring and fall Arbitron surveys. The number of stations shown each week varies depending on space.  
First Impressions (FI) denotes songs with 6 or more detections at station for first time this week.

### WOHT New York

PD: Tracy Ciohery  
MD: Sean Taylor  
AM/D: Deneen Womack  
Ermis 212-229-9797

	TW	LW
1 Method Man & Redman, Da Rockwilder	46	40
2 DMX, What's My Name	45	23
3 Drag-On & Juvenile, Down Bottom	41	38
4 Mobb Deep, Quiet Storm	40	35
5 Jay-Z Feat. Beanie Sigel & Ami, Do It Ag	39	30
6 Ginuwine, So Anxious	39	30
7 Missy "Misdemeanor" Elliott, Hot Boyz	39	32
8 Notorious B.I.G., Notorious B.I.G.	39	38
9 112, Love You Like I Did	38	28
10 Missy "Misdemeanor" Elliott, All N My Gr	38	25
11 Deborah Cox, We Can't Be Friends	37	28
12 Montell Jordan, Get It On Tonight	36	35
13 Mr. Vegas, Heads High	36	35
14 Donell Jones, U Know What's Up	35	32
15 B.G., Bring It On	35	30
16 Juvenile, Back That Thang Up	35	32
17 Siso, Got To Get It	29	23
18 Puff Daddy Feat. R. Kelly, Satisfy You	28	24
19 O'J Dirty Bastard, Got Your Money	28	25
20 Eve, Gotta Man	28	26
21 Brian McKnight, Back At One	27	23
22 Eve Feat. Drag-On, Let's Talk About	23	13
23 Chico DeBarge, Give You What You Want	23	19
24 Maxwell, Let's Not Play The Game	23	21
25 Kelis, Caught Out There	22	18
26 Nas, Nasstradamus	22	18
27 Ideal, Get Gone	21	23
28 Ginuwine, None Of Ur Friends Business	19	10
29 Ginuwine, R.L., Tyrese, Case, The Best M	19	20
30 Dr. Dre, Still D.R.E.	19	22

### KPWR Los Angeles

VP/Pgm: Jimmy Seal  
APD: Damon Young  
MD: E-man  
Ermis 818-953-4200

	TW	LW
1 Snoopy Dogg, B-Please	77	62
2 O'J Dirty Bastard, Got Your Money	74	65
3 Dr. Dre, Still D.R.E.	73	37
4 Juvenile, Back That Thang Up	73	48
5 Warren G, I Want It All	67	50
6 B.G., Bring It On	60	54
7 Mariah Carey, Heartbreaker	54	54
8 Limp Bizkit Feat. Method Man, N 2 Gether	51	57
9 Puff Daddy Feat. R. Kelly, Satisfy You	48	41
10 Mariah Carey, Thank God I Found You	48	56
11 Montell Jordan, Get It On Tonight	41	29
12 Kurupt, Get It On Tonight	39	35
13 Dr. Dre, Forget About Dre	37	27
14 Eye & Noko, What Ya Want	36	29
15 Notorious B.I.G., Notorious B.I.G.	32	17
16 Imz, Stay The Night	32	31
17 N.W.A., Chin Check	29	12
18 Ja Rule, How Many Wanna	29	13
19 Naughty By Nature, Jambores	29	19
20 2Pac, Who Do You Believe In	27	17
21 Ginuwine, So Anxious	26	9
22 702, Where My Girls At	21	14
23 Jay-Z Feat. Beanie Sigel & Ami, Do It Ag	20	7
24 Kelis, Caught Out There	17	30
25 Tash Feat. Raekwon, Rap Life	14	23
26 Mariah Carey, Thank God I Found You	13	26
27 Eastsidaz, G'D Up	11	16
28 Blaque, Bring It All To Me	10	11
29 Common, Doan't	9	8
30 Naughty By Nature, Holiday	9	18

### KKBT Los Angeles

PD: Harold Austin  
APD: Dorsey Fuller  
AMD: Tawala Sharp  
AMFM 323-634-1800

	TW	LW
1 Kelis, Caught Out There	37	32
2 Ideal, Get Gone	36	39
3 Ice Cube, You Can Do It	34	26
4 Dr. Dre, Still D.R.E.	34	42
5 Kurupt, Get It On Tonight	33	43
6 O'J Dirty Bastard, Got Your Money	33	47
7 Eastsidaz, G'D Up	30	32
8 Mary J. Blige, Deep Inside	29	35
9 Montell Jordan, Get It On Tonight	29	34
10 D'Angelo, Left & Right	28	20
11 Montell Jordan, U Know What's Up	28	36
12 Lauryn Hill & Bob Marley, Turn Your Light	25	30
13 N.W.A., Chin Check	23	23
14 Q-Tip, Breathe & Stop	20	12
15 Ginuwine, So Anxious	20	20
16 2Pac, Who Do You Believe In	20	27
17 Limp Bizkit Feat. Method Man, N 2 Gether	20	33
18 Snoopy Dogg, B-Please	20	39
19 Maxwell, Fortunate	18	16
20 Dr. Dre, Still D.R.E.	17	10
21 Notorious B.I.G., Dangerous Mics	16	10
22 B.G., Bring It On	14	8
23 Juvenile, Back That Thang Up	14	8
24 Siso, Got To Get It	14	11
25 Dr. Dre, Still D.R.E.	13	6
26 Q-Tip, Vvrrant Thing	10	8
27 Jay-Z, Girls' Best Friend	9	6
28 Mos Def, Miss Fatboyy	9	11
29 Naughty By Nature, Holiday	8	6
30 Warren G, I Want It All	8	6

### WUSL Philadelphia

OM: Helen Little  
APD/MD: Glenn Cooper  
AMFM 215-483-8900

	TW	LW
1 112, Love You Like I Did	49	50
2 Nas, Nasstradamus	48	53
3 Donell Jones, U Know What's Up	47	36
4 Missy "Misdemeanor" Elliott, Hot Boyz	47	45
5 Eye, Love Is Blind	46	44
6 Notorious B.I.G., Notorious B.I.G.	45	41
7 Mobb Deep, Quiet Storm	41	43
8 Eric Benet, Spend My Life With You	40	46
9 Montell Jordan, Get It On Tonight	39	34
10 Ideal, Get Gone	37	42
11 Eve, Gotta Man	35	33
12 Kelly Price, It's Gonna Rain	33	32
13 Mary J. Blige, Deep Inside	26	32
14 Q-Tip, Vvrrant Thing	26	33
15 Brian McKnight, Back At One	23	16
16 Eric Benet, Spend My Life With You	23	23
17 Marc Nelson, 15 Minutes	20	6
18 Ginuwine, None Of Ur Friends Business	19	29
19 Montell Jordan, Get It On Tonight	18	19
20 Angie Stone, No More Rain	16	6
21 No Question, I Don't Care	16	14
22 Juvenile, Back That Thang Up	15	22
23 Guy, Dancin'	15	15
24 Puff Daddy Feat. Mario Winans, Best Fre	14	11
25 DMX, What's My Name	13	2
26 B.G., Bring It On	12	24
27 702, Where My Girls At	11	13
28 Method Man & Redman, Da Rockwilder	11	9
29 The Notorious B.I.G., Notorious B.I.G.	10	1
30 Lil Wayne, The Black Is Hot	10	6

### WPGC Washington, DC

PD: Jay Stevens  
APD: Reggie Rouse  
MD: Thea Mitchell  
Infinity 301-441-3500

	TW	LW
1 Joe, I Wanna Know	71	52
2 Destiny's Child, Say My Name	55	47
3 Donell Jones, U Know What's Up	55	67
4 Brian McKnight, Back At One	53	43
5 Mary J. Blige, Deep Inside	51	53
6 Ideal, Get Gone	44	36
7 Q-Tip, Vvrrant Thing	44	48
8 Eric Benet, Spend My Life With You	42	42
9 Juvenile, Back That Thang Up	33	37
10 Mint Condition, If You Love Me	30	12
11 Siso, Got To Get It	30	29
12 Faith Evans, Never Gonna Let You Go	29	43
13 Q-Tip, Breathe & Stop	28	16
14 Lil Wayne, The Black Is Hot	27	24
15 Silk, Meeting In My Bedroom	26	25
16 Eric Benet, Spend My Life With You	24	9
17 B.G., Bring It On	24	27
18 Maxwell, Fortunate	22	31
19 Dr. Dre, Still D.R.E.	22	19
20 O'J Dirty Bastard, Got Your Money	20	20
21 Notorious B.I.G., Notorious B.I.G.	19	18
22 Case, Happily Ever After	19	22
23 Juvenile, Under Understand	19	23
24 Lauryn Hill & Bob Marley, Turn Your Light	18	13
25 The Greatest Romance Ever So	16	16
26 Mista Madd Feat. Yanstarr & SH, Down/Sou	16	15
27 Jaggered Edge, He Can't Love U	16	27
28 Notorious B.I.G., Dead Wrong	15	11
29 DMX, What's My Name	13	0
30 702, Where My Girls At	11	11

### KBXX Houston

OM: Robert Scorpio  
MD: Kathon Powell  
Clear Channel 713-623-2108

	TW	LW
1 Juvenile, Back That Thang Up	73	75
2 B.G., Bring It On	67	69
3 Puff Daddy Feat. R. Kelly, Satisfy You	59	54
4 Mariah Carey, 15 Minutes	59	59
5 Ginuwine, None Of Ur Friends Business	58	52
6 Lil Wayne, The Black Is Hot	55	43
7 Kelis, Caught Out There	53	56
8 Donell Jones, U Know What's Up	53	56
9 Missy "Misdemeanor" Elliott, Hot Boyz	52	35
10 Destiny's Child, Say My Name	50	40
11 R. Kelly, I I Could Turn Back The Handi-	48	56
12 Eve, Gotta Man	47	31
13 Tracie Spencer, Still In My Heart	45	43
14 Brian McKnight, Back At One	41	40
15 Mariah Carey, Thank God I Found You	41	43
16 Ginuwine, R.L., Tyrese, Case, The Bes. M	38	34
17 Ideal, Creep In	36	41
18 Siso, Got To Get It	35	38
19 Mariah Carey, Heartbreaker	31	48
20 Dr. Dre, Forget About Dre	29	23
21 Notorious B.I.G., Notorious B.I.G.	28	12
22 Lil' Trigg, Wanna Be A Baller	25	23
23 Faith Evans, Lady	25	23
24 Siso, Got To Get It	19	10
25 Mista Madd Feat. Yanstarr & SH, Down/Sou	18	15
26 Jaggered Edge, He Can't Love U	17	21
27 702, Where My Girls At	16	11
28 DMX, What's My Name	15	15
29 Notorious B.I.G., Notorious B.I.G.	14	6
30 Eye & Noko, What Ya Want	13	12

### WVEE Atlanta

PD: Tony Brown  
MD: Rajayah Shabazz  
Infinity 404-898-8900

	TW	LW
1 Donell Jones, U Know What's Up	44	49
2 Dru Hill, Beauty	39	34
3 Deborah Cox, We Can't Be Friends	39	41
4 Blaque, Bring It All To Me	35	32
5 Eric Benet, Spend My Life With You	32	32
6 Maxwell, Fortunate	31	32
7 Silk, Meeting In My Bedroom	29	19
8 Q-Tip, Vvrrant Thing	29	23
9 Ideal, Get Gone	29	21
10 Jaggered Edge, He Can't Love U	28	31
11 Case, Happily Ever After	27	31
12 Lil Wayne, The Black Is Hot	25	25
13 Faith Evans, Never Gonna Let You Go	22	18
14 Juvenile, Back That Thang Up	22	22
15 Brian McKnight, Back At One	22	22
16 Jesse Powell, You	22	23
17 Mary J. Blige, Your Child	22	17
18 Sole, 4,5,6	21	15
19 Drama, Left/Right	21	15
20 D'Angelo, Left & Right	21	10
21 Tyrese, Sweet Lady	15	10
22 Lauryn Hill, Ex-Factor	15	14
23 Chico DeBarge, Give You What You Want	15	20
24 Destiny's Child, Bills, Bills, Bills	14	12
25 Nas, Nasstradamus	14	12
26 Goodie Mob, Oh Rich To This	14	13
27 Jay-Z Feat. Ami & J, Can I Get A.	13	12
28 TLC, No Scrubs	12	16
29 702, You Don't Know	11	0
30 B.G., Bring It On	11	8

### WJLB Detroit

VP/Pgm: Michael Saunders  
MD: Kris Kelley  
AMFM 313-965-2000

	TW	LW
1 Ginuwine, None Of Ur Friends Business	50	38
2 Mobb Deep, Quiet Storm	47	49
3 Dru Hill, Beauty	46	49
4 Ideal, Get Gone	42	47
5 112, Love You Like I Did	42	46
6 Eve, Gotta Man	39	38
7 Missy "Misdemeanor" Elliott, All N My Gr	39	43
8 Puff Daddy Feat. R. Kelly, Satisfy You	37	45
9 Eric Benet, Spend My Life With You	36	45
10 Kevin Edmonds, 24/7	35	25
11 Donell Jones, U Know What's Up	33	33
12 Q-Tip, Vvrrant Thing	34	22
13 Deborah Cox, We Can't Be Friends	34	49
14 Faith Evans, Never Gonna Let You Go	33	24
15 Chico DeBarge, Give You What You Want	33	27
16 Jaggered Edge, He Can't Love U	31	28
17 Drag-On & Juvenile, Down Bottom	30	28
18 DMX, How's It Goin' Down	30	29
19 Faith Evans, Never Gonna Let You Go	29	26
20 Maxwell, Fortunate	25	17
21 Brian McKnight, Back At One	25	24
22 Shanice, YesYou're	25	34
23 Silk, Meeting In My Bedroom	24	20
24 Foy Brown Feat. Total, I Can't	24	20
25 LaTocha Coyle, Let's Hear	22	22
26 Dru Hill, You Are Everything	21	18
27 DMX, No Love For Me	21	19
28 R. Kelly, Did You Ever Think	18	10
29 Coko, Triflin'	18	18
30 Tear Da Club Up Thugs, Hypnotize/Cash Mo	18	22

### KMEL San Francisco

PD: Joey Arbagey  
MD: Glen Aure  
MC: Larry Jackson  
AMFM 415-538-1061

	TW	LW
1 Lil Wayne, The Black Is Hot	66	61
2 Donell Jones, U Know What's Up	61	60
3 Mobb Deep, Quiet Storm	63	62
4 Montell Jordan, Get It On Tonight	59	53
5 Sole, 4,5,6	58	55
6 Missy "Misdemeanor" Elliott, Hot Boyz	58	62
7 Eric Benet, Spend My Life With You	55	59
8 O'J Dirty Bastard, Got Your Money	48	51
9 Ice Cube, You Can Do It	48	56
10 E-40, Big Ballin With My Homies	42	41
11 Hot Boys, We On Fire	42	45
12 Destiny's Child, Say My Name	41	35
13 Notorious B.I.G., Notorious B.I.G.	41	43
14 Dr. Dre, Still D.R.E.	39	38
15 Jaggered Edge, He Can't Love U	38	33
16 Mos Def, Miss Fatboyy	37	39
17 Siso, Got To Get It	36	30
18 Mariah Carey, Thank God I Found You	35	37
19 Nas, Nasstradamus	34	20
20 D'Angelo, Left & Right	34	26
21 Lauryn Hill & Bob Marley, Turn Your Light	34	31
22 Kelis, Caught Out There	31	20
23 Puff Daddy Feat. R. Kelly, Satisfy You	31	20
24 Tash Feat. Raekwon, Rap Life	24	20
25 B.G., Bring It On	23	22
26 Goodie Mob, Get Rich To This	23	23
27 Santana, Maria Mania	23	28
28 Q-Tip, Vvrrant Thing	21	20
30 Mary J. Blige, Deep Inside	19	23

### WKYS Washington, DC

VP/Pgm: Steve Hegwood  
APD: Daryl Huckaby  
MC: Lisa Lisa  
Radio One 301-306-1111

	TW	LW
1 Joe, I Wanna Know	51	47
2 Donell Jones, U Know What's Up	50	50
3 Whitney Houston, My Love Is Your Love	47	45
4 O'J Dirty Bastard, Got Your Money	47	54
5 Ideal, Get Gone	45	46
6 Q-Tip, Vvrrant Thing	45	55
7 Brian McKnight, Back At One	44	34
8 Montell Jordan, Get It On Tonight	39	35
9 Eric Benet, Spend My Life With You	39	36
10 Mary J. Blige, Deep Inside	36	39
11 Juvenile, Under Understand	35	33
12 Siso, Got To Get It	33	31
13 Mint Condition, If You Love Me	32	23
14 B.G., Bring It On	28	32
15 Maxwell, Fortunate	27	20
16 The Greatest Romance Ever So	27	30
17 Faith Evans, Never Gonna Let You Go	26	24
18 Destiny's Child, Say My Name	26	25
19 Siso, Got To Get It	25	12
20 Silk, Meeting In My Bedroom	25	21
21 Mobb Deep, Quiet Storm	21	25
22 Chico DeBarge, Give You What You Want	21	26
23 Notorious B.I.G., Notorious B.I.G.	19	21
24 Destiny's Child, Bug A Boo	19	21
25 Hot Boys, We On Fire	18	13
26 Eve, Gotta Man	18	25
27 Next, Too Close	16	19
28 Notorious B.I.G., Dead Wrong	16	12
29 Q-Tip, Vvrrant Thing	14	20
30 Kevin Edmonds, 24/7	14	3

### KKDA Dallas

PD: Skip Cheatham  
Service Broadcasting 972-263-9911

	TW	LW
1 Donell Jones, U Know What's Up	51	47
2 Lil Wayne, The Black Is Hot	48	45
3 Ideal, Get Gone	47	45
4 O'J Dirty Bastard, Got Your Money	47	44
5 Ginuwine, None Of Ur Friends Business	45	46
6 Kevin Edmonds, 24/7	44	34
7 Missy "Misdemeanor" Elliott, Hot Boyz	44	41
8 Mary J. Blige, Deep Inside	44	41
9 Montell Jordan, Get It On Tonight	44	46
10 Sole, 4,5,6	43	48
11 Juvenile, Under Understand	42	41
12 Siso, Got To Get It	42	30
13 Mint Condition, If You Love Me	42	45
14 Eric Benet, Spend My Life With You	38	34
15 Brian McKnight, Back At One	38	34
16 Guy, Dancin'	37	42
17 Marc Nelson, 15 Minutes	37	41
18 Juvenile, Back That Thang Up	36	25
19 B.G., Bring It On	32	48
20 Ginuwine, None Of Ur Friends Business	30	18
21 Mobb Deep, Quiet Storm	30	19
22 Chico DeBarge, Give You What You Want	26	26
23 Notorious B.I.G., Notorious B.I.G.	24	23
24 Deborah Cox, We Can't Be Friends	24	27
25 Blaque, Bring It All To Me	23	0
26 Ice Cube, You Can Do It	23	17
27 Ginuwine, R.L., Tyrese, Case, The Best M	22	18
28 Dr. Dre, Still D.R.E.	22	28
29 Limp Bizkit Feat. Method Man, N 2 Gether	18	1
30 Case, Think Of You	17	1

### WDTJ Detroit

PD: Nate Bell  
APD/MD: Lance Panton  
Radio One 313-871-6591

	TW	LW
1 O'J Dirty Bastard, Got Your Money	52	50
2 Ideal, Get Gone	5	



Upward-moving songs ranked in order of detections. Songs are removed if they lose more than 5% of their detections from previous week or if their detections decline for two consecutive weeks.

## MOST NEW STATIONS

Songs with 6 or more detections at new stations this week

NEW STATIONS

<b>DMX</b> <i>What's My Name (Ruff Ryders/Def Jam/IDJMG)</i>	<b>16</b>
<b>MARIAH CAREY FEAT. JOE &amp; 98 DEGREES</b> <i>Thank God I Found You (Columbia)</i>	<b>9</b>
<b>DESTINY'S CHILD</b> <i>Say My Name (Columbia)</i>	<b>9</b>
<b>THE NOTORIOUS B.I.G. FEAT. PUFF DADDY &amp; LIL' KIM</b> <i>Notorious B.I.G. (Bad Boy/Arista)</i>	<b>8</b>
<b>2PAC FEATURING OUTLAWZ</b> <i>Baby Don't Cry (Interscope)</i>	<b>8</b>
<b>PUFF DADDY FEATURING MARIO WINANS</b> <i>Best Friend (Bad Boy/Arista)</i>	<b>8</b>

Medium (15-29): 9 KBMB, KKSS, KQMQ, KUBE, WAJZ, WHHH, WQOK, WQUE, XHTZ  
Light (Under 15): 12  
First Impressions: 1 KYLZ

**ICE CUBE FEATURING MACK 10 & MS. TOI** **1059/51**  
*You Can Do It (Lench Mob/Priority)*  
Total Stations: 60/Chart Move: 20-20  
Heavy (30+): 12 KBMB, KBOS, KIKI, KKB, KMEL, KOHT, KQKS, KQMQ, WJMI, WLLD, WWWZ, XHTZ  
Medium (15-29): 23 KCAQ, KDGS, KKDA, KKFR, KKSS, KMJJ, KQBT, KRRQ, KXHT, KXJM, KYLZ, WAJZ, WBLX, WENZ, WFXA, WHHH, WHRK, WHTA, WJHM, WJWZ, WPEG, WPHI, WVKX  
Light (Under 15): 25

**LAURYN HILL & BOB MARLEY** **1051/43**  
*Turn Your Lights Down Low (Columbia/Island/IDJMG)*  
Total Stations: 38/Chart Move: 21-21  
Heavy (30+): 13 KBMB, KBOS, KIKI, KMEL, KOHT, KQBT, KQMQ, KUBE, KYLZ, WHHH, WJHM, WLLD, WQUE  
Medium (15-29): 16 KCAQ, KDGS, KKB, KKSS, KRRQ, WAJZ, WERG, WFXA, WZB, WJBT, WJMI, WPGC, WQOK, WROU, WWWZ, XHTZ  
Light (Under 15): 9

**MARY J. BLIGE** **1048/80**  
*Deep Inside (MCA)*  
Total Stations: 41/Chart Move: 24-22  
Heavy (30+): 17 KKDA, KMJJ, KRRQ, WBLX, WCKX, WEAS, WENZ, WERG, WFXA, WZB, WJHM, WJWZ, WKYS, WPGC, WPHI, WQUE, WROU  
Medium (15-29): 11 KDKS, KKB, KMEL, KQMQ, WDTJ, WHRK, WJMI, WPEG, WQOK, WUSL, WWWZ  
Light (Under 15): 13

**SOLE FEAT. JT MONEY & KANDI** **1028/48**  
*4,5,6 (DreamWorks)*  
Total Stations: 50/Chart Move: 22-23  
Heavy (30+): 12 KIKI, KKDA, KKSS, KMEL, KQKS, KQMQ, KYLD, WCKX, WHHH, WHRK, WLLD, WWWZ  
Medium (15-29): 17 KDGS, KKFR, KLUC, KMJJ, KOHT, KRRQ, WAJZ, WBLX, WEAS, WFXA, WHTA, WJBT, WJHM, WJMI, WQUE, WVEE, XHTZ  
Light (Under 15): 21  
First Impressions: 4 KBXX, KISV, KKFR, KQBT

**DR. DRE FEATURING SNOOP DOGG** **962/98**  
*Still D.R.E. (Aftermath/Interscope)*  
Total Stations: 57/Chart Move: 30-25  
Heavy (30+): 14 KBMB, KBOS, KIKI, KKB, KKFR, KKSS, KMEL, KOHT, KPWR, KQKS, KXJM, KYLD, WJMN, XHTZ  
Medium (15-29): 10 KDGS, KQMQ, KUBE, WAJZ, WHHH, WHTA, WPEG, WQHT, WQUE, WWWZ  
Light (Under 15): 33  
First Impressions: 1 KUBE

**MARIAH CAREY FEAT. JOE & 98 DEGREES** **933/200**  
*Thank God I Found You (Columbia)*  
Total Stations: 48/Chart Move: 34-27  
Heavy (30+): 10 KBMB, KBXX, KIKI, KKSS, KMEL, KOHT, KQBT, KQMQ, WHRK, WJWZ

Medium (15-29): 18 KBOS, KDKS, KKFR, KMJJ, KXJM, KYLZ, WAJZ, WBLX, WCKX, WEAS, WHHH, WJBT, WJHM, WPEG, WPHI, WQUE, WROU, XHTZ  
Light (Under 15): 20  
First Impressions: 9 KISV, KRBV, WBLX, WERG, WZB, WKYS, WQUE, WROU, WWWZ

**MARC NELSON** **913/58**  
*15 Minutes (Columbia)*  
Total Stations: 37/Chart Move: 31-28  
Heavy (30+): 14 KBXX, KISV, KKDA, KMJJ, KOHT, KRRQ, WCKX, WEAS, WENZ, WHRK, WJHM, WJMI, WKYS, WQOK  
Medium (15-29): 13 KDKS, WAJZ, WBLX, WDTJ, WERG, WFXA, WZB, WJWZ, WPEG, WPHI, WQUE, WROU, WUSL  
Light (Under 15): 10

**SANTANA FEAT. THE PRODUCT G&B** **700/63**  
*Maria Maria (Arista)*  
Total Stations: 24/Chart Move: 36-34  
Heavy (30+): 12 KBMB, KDGS, KIKI, KISV, KKSS, KLUC, KOHT, KQBT, KXJM, KYLD, KYLZ, XHTZ  
Medium (15-29): 3 KBOS, KMEL, KQMQ  
Light (Under 15): 9  
First Impressions: 1 WHHH

**NAS** **676/62**  
*Nastradamus (Columbia)*  
Total Stations: 49/Chart Move: 40-35  
Heavy (30+): 6 KCAQ, KMEL, KQMQ, WHTA, WPHI, WUSL  
Medium (15-29): 13 KKSS, KOHT, KRRQ, KXJM, WAJZ, WBLX, WEAS, WENZ, WJBT, WPEG, WQHT, WQUE, WWWZ  
Light (Under 15): 30  
First Impressions: 4 KKDA, WBLX, WJLB, WWWZ

**JUVENILE** **652/84**  
*U Understand (Cash Money/Universal)*  
Total Stations: 45/Chart Move: Debut 37  
Heavy (30+): 7 KKDA, KMJJ, KXHT, WBHJ, WJHM, WJMH, WJWZ  
Medium (15-29): 7 KBOS, KDKS, KRRQ, WJMI, WPEG, WROU, WWWZ  
Light (Under 15): 31  
First Impressions: 6 KMEL, KQBT, KYLZ, WCKX, WDTJ, WROU

**CHRISTINA AGUILERA** **646/129**  
*What A Girl Wants (RCA)*  
Total Stations: 19/Chart Move: Debut 38  
Heavy (30+): 14 KBOS, KDGS, KIKI, KISV, KKSS, KLUC, KQBT, KQKS, KUBE, KXJM, KYLZ, WHHH, WVKX, XHTZ  
Medium (15-29): 1 KOHT  
Light (Under 15): 4

**Q-TIP** **592/105**  
*Breathe & Stop (Arista)*  
Total Stations: 56/Chart Move: Debut 40  
Heavy (30+): 4 KMJJ, WJMH, WPEG, WWWZ  
Medium (15-29): 12 KBMB, KCAQ, KDGS, KKB, KMEL, KOHT, WENZ, WHTA, WKYS, WPGC, WQOK, WQUE  
Light (Under 15): 40  
First Impressions: 2 WBLX, WDTJ

## CHART BOUND

Total Detections/Gain

**DESTINY'S CHILD** **580/241**  
*Say My Name (Columbia)*  
Total Stations: 28  
Heavy (30+): 7 KBMB, KBXX, KMEL, KXJM, WENZ, WERG, WPGC  
Medium (15-29): 7 KDKS, KKSS, KQMQ, WBHJ, WHRK, WKYS, WPHI  
Light (Under 15): 14  
First Impressions: 9 KBOS, KKSS, KMJJ, KQMQ, KYLD, WZB, WHHH, WJLB, WVEE

**TRACIE SPENCER** **571/31**  
*Still In My Heart (Capitol)*  
Total Stations: 33  
Heavy (30+): 5 KBXX, KXJM, WEAS, WJWZ, XHTZ

Medium (15-29): 12 KDGS, KKSS, KOHT, KRRQ, WAJZ, WBLX, WCKX, WFXA, WJMI, WQOK, WQUE, WWWZ  
Light (Under 15): 16  
First Impressions: 1 WKYS

**JAGGED EDGE** **554/73**  
*He Can't Love U (So So Def/Columbia)*  
Total Stations: 28  
Heavy (30+): 7 KKDA, KRRQ, WEAS, WFXA, WHTA, WJLB, WJWZ  
Medium (15-29): 11 KBXX, KDKS, WAJZ, WBLX, WDTJ, WHRK, WJMI, WPEG, WROU, WVEE, WWWZ  
Light (Under 15): 10  
First Impressions: 2 WAJZ, WBLX

**JENNIFER LOPEZ** **551/71**  
*Waiting For Tonight (Work/Epic)*  
Total Stations: 20  
Heavy (30+): 11 KISV, KKSS, KLUC, KUBE, KXJM, KYLD, KYLZ, WHHH, WJMN, WVKX, XHTZ  
Medium (15-29): 1 KDGS  
Light (Under 15): 8

**D'ANGELO FEAT. METHOD MAN & REDMAN** **535/36**  
*Left & Right (Virgin)*  
Total Stations: 38  
Heavy (30+): 4 KCAQ, KMEL, WBLX, WFXA  
Medium (15-29): 11 KKB, KMJJ, KRRQ, WAJZ, WCKX, WEAS, WHRK, WHTA, WJMI, WQOK, WROU  
Light (Under 15): 23  
First Impressions: 1 KKDA

**MINT CONDITION** **530/19**  
*If You Love Me (Elektra/EEG)*  
Total Stations: 37  
Heavy (30+): 4 KKDA, WJMI, WPGC, WROU  
Medium (15-29): 15 KDKS, KMJJ, KRRQ, KXHT, WCKX, WDTJ, WEAS, WENZ, WFXA, WHHH, WHRK, WKYS, WPEG, WUSL, XHTZ  
Light (Under 15): 18  
First Impressions: 2 KXHT, WBHJ

**ANGIE STONE** **519/7**  
*No More Rain (In This Cloud) (Arista)*  
Total Stations: 27  
Heavy (30+): 9 KKDA, KRRQ, WEAS, WJMI, WPEG, WQOK, WQUE, WROU, WWWZ  
Medium (15-29): 5 KDKS, WBLX, WHRK, WKYS, WUSL  
Light (Under 15): 13  
First Impressions: 1 WERG

**GINUWINE, R.L., TYRESE, CASE** **500/61**  
*The Best Man I Can Be (Columbia)*  
Total Stations: 29  
Heavy (30+): 1 KBXX  
Medium (15-29): 16 KDKS, KKDA, KMJJ, KRRQ, WBLX, WCKX, WEAS, WERG, WHRK, WJBT, WJMI, WPHI, WQHT, WQOK, WQUE, WROU  
Light (Under 15): 12

**K-CI & JOJO** **491/21**  
*Girl (MCA)*  
Total Stations: 21  
Heavy (30+): 9 KDGS, KISV, KKSS, KLUC, KOHT, KQBT, KQMQ, WHHH, WVKX  
Medium (15-29): 5 KBOS, KIKI, KUBE, KYLZ, XHTZ  
Light (Under 15): 7

**KELIS** **478/-8**  
*Caught Out There (Virgin)*  
Total Stations: 43  
Heavy (30+): 6 KBOS, KBXX, KCAQ, KKB, KMEL, WQUE  
Medium (15-29): 6 KDGS, KPWR, KYLD, WQHT, WQOK, WWWZ  
Light (Under 15): 31  
First Impressions: 4 KDKS, KRRQ, WJMI, WQOK

**CHICO DEBARGE** **465/27**  
*Give You What You Want (Fa Sure) (Motown)*  
Total Stations: 28  
Heavy (30+): 4 WBLX, WCKX, WEAS, WJLB  
Medium (15-29): 13 KDKS, KKDA, KRRQ, WAJZ, WENZ, WFXA, WHRK, WJMI, WJWZ, WQHT, WQOK, WROU, WVEE  
Light (Under 15): 11  
First Impressions: 1 KBMB

**JA RULE** **441/21**  
*How Many Wanna (Yab Yum/Elektra/EEG)*  
Total Stations: 29  
Heavy (30+): 3 KXHT, WJBT, WJMH  
Medium (15-29): 7 KCAQ, KPWR, KRRQ, WBLX, WJHM, WJWZ, WQUE  
Light (Under 15): 19

**METHOD MAN & REDMAN** **431/-4**  
*Da Rockwilder (Def Jam/IDJMG)*  
Total Stations: 47  
Heavy (30+): 3 WHTA, WJHM, WQHT  
Medium (15-29): 7 KKDA, KMEL, KOHT, WBLX, WENZ, WPEG, WPHI  
Light (Under 15): 37  
First Impressions: 2 KOHT, WKYS

**J-SHIN FEATURING LATOCHA SCOTT** **421/105**  
*One Night Stand (Slip-N-Slide/Atlantic)*  
Total Stations: 27  
Heavy (30+): 4 KDKS, KMJJ, WFXA, WWWZ  
Medium (15-29): 7 KRRQ, WBLX, WCKX, WEAS, WJBT, WJMI, WQUE  
Light (Under 15): 16  
First Impressions: 3 WBHJ, WHHH, WROU

**EVE FEATURING FAITH EVANS** **404/86**  
*Love Is Blind (Ruff Ryders/Interscope)*  
Total Stations: 32  
Heavy (30+): 5 KXHT, WJBT, WJHM, WPHI, WUSL  
Medium (15-29): 4 WHTA, WJMN, WPEG, WPGC  
Light (Under 15): 23  
First Impressions: 2 KMJJ, WHTA

**DMX** **357/287**  
*What's My Name (Ruff Ryders/Def Jam/IDJMG)*  
Total Stations: 41  
Heavy (30+): 2 WJMH, WQHT  
Medium (15-29): 5 WBHJ, WJHM, WJMN, WPHI, WVKX  
Light (Under 15): 34  
First Impressions: 16 KIKI, KMJJ, KOHT, KPWR, WBHJ, WFXA, WHTA, WJHM, WJMH, WJMN, WJWZ, WKYS, WPGC, WPHI, WQUE, WUSL

**CASE** **356/16**  
*Think Of You (Def Soul/IDJMG)*  
Total Stations: 27  
Heavy (30+): 1 WQUE  
Medium (15-29): 10 KDKS, KKDA, KRRQ, WCKX, WEAS, WFXA, WJBT, WPEG, WROU, WWWZ  
Light (Under 15): 16

**MOS DEF** **339/62**  
*Miss Fatbooty (Rawkus/Priority)*  
Total Stations: 37  
Heavy (30+): 4 KCAQ, KMEL, WJHM, WJMH  
Medium (15-29): 4 KBMB, KOHT, WHTA, WWWZ  
Light (Under 15): 29  
First Impressions: 2 KCAQ, WWWZ

**DR. DRE FEATURING EMINEM** **287/70**  
*Forgot About Dre (Aftermath/Interscope)*  
Total Stations: 26  
Heavy (30+): 2 KCAQ, KPWR  
Medium (15-29): 7 KBMB, KBXX, KKSS, KXJM, KYLZ, WJMH, WJMI  
Light (Under 15): 17  
First Impressions: 3 WBHJ, WJMH, WLLD

**JOE** **242/28**  
*I Wanna Know (Jive)*  
Total Stations: 14  
Heavy (30+): 3 WKYS, WPEG, WPGC  
Medium (15-29): 2 WERG, WPHI  
Light (Under 15): 9

**SILK** **237/32**  
*Let's Make Love (Elektra/EEG)*  
Total Stations: 20  
Heavy (30+): 1 WJHM  
Medium (15-29): 7 KDKS, WCKX, WEAS, WHRK, WJBT, WJWZ, WPEG  
Light (Under 15): 12  
First Impressions: 3 KMJJ, WPEG, WROU

**IDEAL** **237/29**  
*Creep Inn (Noontime/Virgin)*  
Total Stations: 15  
Heavy (30+): 2 KBXX, WHRK  
Medium (15-29): 6 KRRQ, WAJZ, WBLX, WCKX, WFXA, WQUE  
Light (Under 15): 7  
First Impressions: 2 WDTJ, WWWZ



Total Detections/Gain

**GINUWINE** **1298/248**  
*None Of Ur Friends Business (550 Music/Epic)*  
Total Stations: 51/Chart Move: 17-14  
Heavy (30+ detections): 20 KBOS, KBXX, KDGS, KKDA, KKSS, KMJJ, KOHT, KQBT, KXHT, KXJM, KYLZ, WBHJ, WBLX, WFXA, WHRK, WJHM, WJLB, WJWZ, WPEG, WWWZ  
Medium (15-29): 19 KBMB, KDKS, KIKI, KQMQ, KRRQ, WAJZ, WCKX, WDTJ, WEAS, WHTA, WJBT, WJMI, WPGC, WPHI, WQHT, WQOK, WQUE, WROU, WUSL  
Light (Under 15): 12  
First Impressions: 1 KLUC

**AIRPLAY LEADER**  
(FIRST STATION TO 150 PLAYS)  
**WPEG • Charlotte, NC**  
PD: Andre Carson  
MD: Nate Quick  
Date: 11/07/99



**THE NOTORIOUS B.I.G. FEAT. PUFF DADDY & LIL' KIM** **1138/212**  
*Notorious B.I.G. (Bad Boy/Arista)*  
Total Stations: 57/Chart Move: 27-18  
Heavy (30+): 15 KBMB, KBOS, KKSS, KMEL, KPWR, KJBE, WHTA, WJMH, WLLD, WPHI, WQHT, WUSL, WVKX, WWWZ, XHTZ  
Medium (15-29): 18 KBXX, KCAQ, KDGS, KIKI, KKDA, KKFR, KLUC, KOHT, KQKS, KQMQ, WHHH, WHRK, WJHM, WJLB, WJMN, WKYS, WPEG, WQUE  
Light (Under 15): 24  
First Impressions: 8 KLUC, WBLX, WEAS, WERG, WZB, WHRK, WPGC, WQOK

**AIRPLAY LEADER**  
(FIRST STATION TO 150 PLAYS)  
**KMEL • San Francisco, CA**  
PD: Joey Arbagey  
MD: Glen Aure  
Date: 12/05/99



Total Detections/Gain

**KEVIN EDMONDS** **1066/102**  
*24/7 (RCA)*  
Total Stations: 42/Chart Move: 25-19  
Heavy (30+): 21 KDGS, KDKS, KIKI, KISV, KKDA, KMJJ, KOHT, KQBT, KRRQ, WBLX, WCKX, WDTJ, WEAS, WFXA, WZB, WHRK, WJLB, WJMI, WPEG, WROU, WWWZ



BLAQUE 1772/151 Bring It All To Me (TrackMasters/Columbia) Total Stations: 47 Chart Move: 9-7

MARY J. BLIGE 1048/80 Deep Inside (MCA) Total Stations: 41 Chart Move: 24-22

MARIAH CAREY FEAT. JOE & 98 DEGREES 933/200 Thank God I Found You (Columbia) Total Stations: 48 Chart Move: 34-27

DR. DRE FEAT. SNOOP DOGG 962/98 Still D.R.E. (Aftermath/Interscope) Total Stations: 57 Chart Move: 30-25

KEVIN EDMONDS 1066/102 24/7 (RCA) Total Stations: 42 Chart Move: 25-19

MISSY "MISDEMEANOR" ELLIOTT 1218/175 Hot Boyz (The Gold Mind/EastWest/EEG) Total Stations: 50 Chart Move: 18-15

GINUWINE 1298/248 None Of Ur Friends Business (550 Music/Epic) Total Stations: 51 Chart Move: 17-14

LAURYN HILL & BOB MARLEY 1051/43 Turn Your Lights Down Low (Columbia/Island/IDJMG) Total Stations: 38 Chart Move: 21-21

ICE CUBE FEAT. MACK 10 & MS. TOI 1059/51 You Can Do It (Lench Mob/Priority) Total Stations: 60 Chart Move: 20-20

IDEAL 1364/4 Get Gone (Noontime/Virgin) Total Stations: 49 Chart Move: 11-11

MONTELL JORDAN 1661/126 Get It On Tonight (Def Soul/IDJMG) Total Stations: 58 Chart Move: 10-8

LIMP BIZKIT FEAT. METHOD MAN 1325/2 N 2 Gether Now (Flip/Interscope) Total Stations: 51 Chart Move: 12-12

NAS 676/62 Nastradamus (Columbia) Total Stations: 49 Chart Move: 40-35

MARC NELSON 913/58 15 Minutes (Columbia) Total Stations: 37 Chart Move: 31-28

THE NOTORIOUS B.I.G. FEAT. PUFF DADDY & LL Cool J 1138/212 Notorious B.I.G. (Bad Boy/Arista) Total Stations: 57 Chart Move: 27-18

OL' DIRTY BASTARD FEAT. KELIS 2280/65 Got Your Money (Elektra/EEG) Total Stations: 59 Chart Move: 2-1

SANTANA FEAT. THE PRODUCT G&B 700/63 Maria Maria (Arista) Total Stations: 24 Chart Move: 36-34

SISQO FEATURING MAKE IT HOT 1820/197 Got To Get It (Dragon/Def Soul/IDJMG) Total Stations: 58 Chart Move: 8-6

SOLE FEATURING JT MONEY & KANDI 1028/48 4, 5, 6 (DreamWorks) Total Stations: 50 Chart Move: 22-23

LIL WAYNE FEAT. JUVENILE & B.G. 1304/82 Tha Block Is Hot (Cash Money/Universal) Total Stations: 53 Chart Move: 15-13



Compiled from a national sample of data supplied by Broadcast Data Systems to Top 40 Airplay Monitor. 77 adult top 40 stations are electronically monitored 24 hours a day, 7 days a week. © 1999 Billboard/RTI Communications.

THIS WEEK	LAST WEEK	WKS. ON CHART	ADULT TOP 40 AIRPLAY		DETECTIONS		
			TITLE/IMPRINT/PROMOTION LABEL	ARTIST	TW	LW	
			★★★★ No. 1 ★★★★★				
1	1	24	SMOOTH ARISTA	SANTANA FEATURING ROB THOMAS	3367	3353	
2	5	20	MEET VIRGINIA AWARE/COLUMBIA	TRAIN	2310	2151	
3	2	33	SHE'S SO HIGH COLUMBIA	TAL BACHMAN	2306	2240	
4	4	26	BLACK BALLOON WARNER BROS.	GOO GOO DOLLS	2278	2221	
5	3	26	SOMEDAY LAVA/ATLANTIC	SUGAR RAY	2219	2289	
6	7	36	OUT OF MY HEAD HOLLYWOOD	FASTBALL	1948	2026	
7	6	17	MAMBO NO. 5 (A LITTLE BIT OF...) RCA	LOU BEGA	1919	2054	
8	8	21	STEAL MY SUNSHINE 550 MUSIC/550-WORK	LEN	1907	1983	
9	10	8	THEN THE MORNING COMES INTERSCOPE	SMASH MOUTH	1847	1694	
10	9	19	THERE SHE GOES SQUINT/ELEKTRA/VEEG	SIXPENCE NONE THE RICHER	1690	1798	
11	11	31	ALL STAR INTERSCOPE	SMASH MOUTH	1500	1592	
12	14	9	I KNEW I LOVED YOU COLUMBIA	SAVAGE GARDEN	1500	1414	
13	13	10	L.A. SONG 143/LAVA/ATLANTIC	BETH HART	1489	1437	
14	15	8	HANGINAROUND DGC/INTERSCOPE	COUNTING CROWS	1452	1332	
15	12	10	ICE CREAM (LIVE) ARISTA	SARAH MCLACHLAN	1439	1456	
16	17	11	BRAND NEW DAY A&M/INTERSCOPE	STING	1241	1138	
17	19	64	SLIDE WARNER BROS.	GOO GOO DOLLS	1042	1053	
18	16	14	ANGELS WOULD FALL ISLAND/IDJMG	MELISSA ETHERIDGE	1004	1276	
			★★ AIRPOWER ★★				
19	24	6	LEARN TO FLY ROSWELL/RCA	FOO FIGHTERS	999	825	
20	21	4	THE GREAT BEYOND WARNER BROS.	R.E.M.	994	864	
21	18	25	SCAR TISSUE WARNER BROS.	RED HOT CHILI PEPPERS	979	1136	
22	22	12	ANGELS CAPITOL	ROBBIE WILLIAMS	968	850	
23	23	5	THAT'S THE WAY IT IS 550 MUSIC/550-WORK	CELINE DION	922	848	
24	25	5	I NEED TO KNOW COLUMBIA	MARC ANTHONY	856	748	
25	26	14	AMERICAN WOMAN VIRGIN	LENNY KRAVITZ	671	716	
26	29	10	YEAH, WHATEVER C2	SPLENDER	629	625	
			★ GREATEST GAINER ★				
27	34	2	TAKE A PICTURE REPRISE	FILTER	624	443	
28	32	2	EVERYTHING YOU WANT RCA	VERTICAL HORIZON	582	486	
29	27	14	MAN! I FEEL LIKE A WOMAN! MERCURY/IDJMG	SHANIA TWAIN	555	676	
30	28	10	YOU WANTED MORE UNIVERSAL	TONIC	554	625	
31	31	6	GET IN LINE ELEKTRA/VEEG	BARENAKED LADIES	550	547	
32	40	2	THAT I WOULD BE GOOD (LIVE) MAVERICK/REPRISE	ALANIS MORISSETTE	487	353	
			★ MOST NEW STATIONS ★				
33	NEW▶		AULD LANG SYNE ARISTA	KENNY G	444	278	
34	36	2	FAST AS YOU CAN CLEAN SLATE/550-WORK	FIONA APPLE	430	396	
35	35	3	LARGER THAN LIFE JIVE	BACKSTREET BOYS	388	424	
36	39	5	WHAT'S MY AGE AGAIN? MCA	BLINK-182	343	365	
37	38	15	GENIE IN A BOTTLE RCA	CHRISTINA AGUILERA	331	369	
38	37	17	SHE'S ALL I EVER HAD C2	RICKY MARTIN	323	377	
39	RE-ENTRY		I DO (CHERISH YOU) UNIVERSAL	98 DEGREES	286	327	
40	NEW▶		PEACE TONIGHT EPIC	INDIGO GIRLS	255	275	

Songs ranked by number of detections. ○ Records showing an increase in detections over the previous week, regardless of chart movement. A record that has been on the chart for more than 20 weeks will not receive a bullet, even if it registers an increase in detections. Airpower awarded to songs appearing in the top 20 on both the Airplay and Audience charts for the first time with increases in both detections and audience. Greatest Gainer awarded to the record with the largest increase in detections. Most New Stations awarded to the record registering six or more detections at the most stations for the first time this week. If two records are tied in number of detections, the record being played on more stations is placed first. Records below the top 20 become re-entries and are removed from the chart after 26 weeks.

## GREATEST GAINERS ADULT TOP 40

INCREASE IN DETECTIONS

**FILTER • Take A Picture (REPRISE) +181**  
WPLJ +17, KVSR +16, WCPT +15, KRUZ +14, KTOZ +13, KVUU +13, WZNE +12, WBMX +11, KZON +10, KBBT +8

**FOO FIGHTERS • Learn To Fly (ROSWELL/RCA) +174**  
KTOZ +24, WAEV +23, KYIS +21, KSTZ +20, WMGX +19, WVTI +17, KQMB +15, WQAL +12, WMXB +10, KSRZ +9

**KENNY G • Auld Lang Syne (ARISTA) +166**  
WMBX +27, KALC +15, WVIC +13, KKOB +12, KSTZ +12, KMXB +11, KISN +11, KRSK +7, WINK +7, KSTP +7

**TRAIN • Meet Virginia (AWARE/COLUMBIA) +159**  
WCPT +26, WPLJ +22, KHMV +20, KVUU +19, KBBT +15, KDMX +15, KLLY +13, KBEE +13, WENS +13, KRUZ +10

**SMASH MOUTH • Then The Morning Comes (INTERSCOPE) +153**  
KTOZ +26, WVRV +20, WQSH +17, WSSR +17, KLLY +16, WPLJ +15, KYIS +14, WZNE +10, WPTE +10, WENS +9

THIS WEEK	LAST WEEK	WKS. ON CHART	ADULT TOP 40 AUDIENCE		AUDIENCE (millions)		
			TITLE/IMPRINT/PROMOTION LABEL	ARTIST	TW	LW	
			★★★★ No. 1 ★★★★★				
1	1	25	SMOOTH ARISTA	SANTANA FEATURING ROB THOMAS	25.090	24.631	
2	2	33	SHE'S SO HIGH COLUMBIA	TAL BACHMAN	18.273	17.650	
3	3	26	BLACK BALLOON WARNER BROS.	GOO GOO DOLLS	18.264	15.813	
4	5	17	MEET VIRGINIA AWARE/COLUMBIA	TRAIN	17.048	15.115	
5	4	27	SOMEDAY LAVA/ATLANTIC	SUGAR RAY	15.625	15.566	
6	8	20	STEAL MY SUNSHINE 550 MUSIC/550-WORK	LEN	14.978	13.672	
7	6	35	OUT OF MY HEAD HOLLYWOOD	FASTBALL	14.242	14.000	
8	7	20	THERE SHE GOES SQUINT/ELEKTRA/VEEG	SIXPENCE NONE THE RICHER	13.261	13.849	
9	10	8	THEN THE MORNING COMES INTERSCOPE	SMASH MOUTH	13.017	11.702	
10	12	13	L.A. SONG 143/LAVA/ATLANTIC	BETH HART	12.298	11.410	
11	13	10	HANGINAROUND DGC/INTERSCOPE	COUNTING CROWS	11.526	10.817	
12	9	17	MAMBO NO. 5 (A LITTLE BIT OF...) RCA	LOU BEGA	11.508	12.568	
13	11	32	ALL STAR INTERSCOPE	SMASH MOUTH	11.501	11.649	
14	18	10	I KNEW I LOVED YOU COLUMBIA	SAVAGE GARDEN	9.744	7.385	
15	17	11	BRAND NEW DAY A&M/INTERSCOPE	STING	9.364	7.656	
16	15	44	SLIDE WARNER BROS.	GOO GOO DOLLS	8.654	8.174	
17	14	12	ICE CREAM (LIVE) ARISTA	SARAH MCLACHLAN	7.939	9.091	
18	22	6	I NEED TO KNOW COLUMBIA	MARC ANTHONY	7.097	5.801	
19	19	5	THE GREAT BEYOND WARNER BROS.	R.E.M.	7.054	7.098	
20	23	5	LEARN TO FLY ROSWELL/RCA	FOO FIGHTERS	6.542	5.513	
21	26	12	ANGELS CAPITOL	ROBBIE WILLIAMS	6.362	4.393	
22	16	26	SCAR TISSUE WARNER BROS.	RED HOT CHILI PEPPERS	5.792	7.749	
23	21	15	ANGELS WOULD FALL ISLAND/IDJMG	MELISSA ETHERIDGE	5.139	6.455	
24	31	2	TAKE A PICTURE REPRISE	FILTER	5.129	3.947	
25	25	5	THAT'S THE WAY IT IS 550 MUSIC/550-WORK	CELINE DION	4.949	4.409	
26	34	3	THAT I WOULD BE GOOD (LIVE) MAVERICK/REPRISE	ALANIS MORISSETTE	4.900	3.783	
27	27	6	GET IN LINE ELEKTRA/VEEG	BARENAKED LADIES	4.600	4.269	
28	36	6	YEAH, WHATEVER C2	SPLENDER	3.593	3.444	
29	30	18	AMERICAN WOMAN VIRGIN	LENNY KRAVITZ	3.539	3.985	
30	29	15	MAN! I FEEL LIKE A WOMAN! MERCURY/IDJMG	SHANIA TWAIN	3.490	4.041	
31	32	9	WHAT'S MY AGE AGAIN? MCA	BLINK-182	3.441	3.856	
32	39	2	AULD LANG SYNE ARISTA	KENNY G	3.205	2.613	
33	38	2	EVERYTHING YOU WANT RCA	VERTICAL HORIZON	3.100	2.969	
34	28	5	FAST AS YOU CAN CLEAN SLATE/550-WORK	FIONA APPLE	3.069	4.165	
35	37	7	YOU WANTED MORE UNIVERSAL	TONIC	2.687	2.971	
36	RE-ENTRY		SHE'S ALL I EVER HAD C2	RICKY MARTIN	2.451	2.294	
37	40	3	LARGER THAN LIFE JIVE	BACKSTREET BOYS	2.413	2.446	
38	NEW▶		FALLS APART LAVA/ATLANTIC	SUGAR RAY	1.889	0.460	
39	RE-ENTRY		PEACE TONIGHT EPIC	INDIGO GIRLS	1.850	1.856	
40	NEW▶		HERE WITH ME ARISTA	DIDO	1.845	1.817	

Songs ranked by audience, computed by cross-referencing exact times of airplay with Arbitron listener data. ○ Records showing an increase in audience over the previous week, regardless of chart movement. A record that has been on the chart for more than 20 weeks will not receive a bullet, even if it registers an increase in audience. If two records are tied in total audience, the record being played on more stations is placed first. Records become re-entries and are removed from this chart in conjunction with the Adult Top 40 Airplay chart.

## Monitor RECURRENTS ADULT TOP 40

RANK	TITLE ARTIST (IMPRINT/PROMOTION LABEL)	DETECTIONS	
		TW	LW
9	I WILL REMEMBER YOU SARAH MCLACHLAN (ARISTA)	700	702
10	MY FAVORITE MISTAKE SHERYL CROW (A&M/INTERSCOPE)	649	650
11	IRIS GOO GOO DOLLS (WARNER SUNSET/REPRISE)	648	672
12	FLY AWAY LENNY KRAVITZ (VIRGIN)	631	645
13	I WANT IT THAT WAY BACKSTREET BOYS (JIVE)	619	579
14	TIME OF YOUR LIFE (GOOD RIDDANCE) GREEN DAY (REPRISE)	579	560
15	LAST KISS PEARL JAM (EPIC)	556	586
16	HEY LEONARDO (SHE LIKES ME FOR ME) BLESSID UNION OF SOULS (PUSHV2)	553	594
17	JUMPER THIRD EYE BLIND (ELEKTRA/VEEG)	539	583
18	REAL WORLD MATCHBOX 20 (LAVA/ATLANTIC)	511	501
19	THE WAY FASTBALL (HOLLYWOOD)	510	502
20	SEMI-CHARMED LIFE THIRD EYE BLIND (ELEKTRA/VEEG)	501	521

Recurrents are titles that have appeared on the Adult Top 40 Airplay chart for 26 weeks and have dropped below the top 20.







Upward-moving songs ranked in order of detections. Songs are removed if they lose more than 5% of their detections from previous week or if their detections decline for two consecutive weeks.

## MOST NEW STATIONS

Songs with 6 or more detections at new stations this week

### NEW STATIONS

<b>KENNY G</b> <i>Auld Lang Syne (Arista)</i>	9
<b>FILTER</b> <i>Take A Picture (Reprise)</i>	9
<b>ALANIS MORISSETTE</b> <i>That I Would Be Good (Live) (Maverick/Warner Bros.)</i>	9
<b>SUGAR RAY</b> <i>Falls Apart (Lava/Atlantic)</i>	9

Medium (15-29): 17 KBEE, KHM, KRK, KSII, KSTP, WAEV, WBMX, WENS, WFKS, WKDD, WLTS, WMTX, WOMX, WQLH, WSNE, WWMX, WWWM  
Light (Under 15): 13  
First Impressions: 3 WBMX, WKTI, WMMX

**MARC ANTHONY** 856/108  
*I Need To Know (Columbia)*

Total Stations: 45/Chart Move: 25-24  
Heavy (30+): 13 KALC, KKOB, KLLY, KMXB, KSII, KTOZ, KYSR, WAEV, WCPT, WINK, WMBX, WPLJ, WQSH  
Medium (15-29): 10 KBEE, KHM, KVUU, WKDD, WLNK, WLTS, WMTX, WMYX, WQAL, WRAL  
Light (Under 15): 22  
First Impressions: 1 WMYX

**SPLENDER** 629/4  
*Yeah, Whatever (C2)*

Total Stations: 29/Chart Move: 29-26  
Heavy (30+): 10 KALC, KMXB, KPEK, KTOZ, KUCC, KVSR, KZZO, WMBX, WXPT, WZNE  
Medium (15-29): 6 KALZ, KLLY, WCPT, WKDD, WPTE, WTMX  
Light (Under 15): 13

**FILTER** 624/181  
*Take A Picture (Reprise)*

Total Stations: 44/Chart Move: 34-27  
Heavy (30+): 3 KUCC, KZON, KZZO  
Medium (15-29): 17 KBBT, KISN, KSII, WKDD, KPEK, KPLZ, KRUZ, KTOZ, KVSR, KVUU, WCPT, WLNK, WPHH, WPTE, WSSR, WTMX, WXPT  
Light (Under 15): 24  
First Impressions: 9 KBEE, KDMX, KRUZ, KVSR, KVUU, WCPT, WFKS, WQAL, WXPT

**VERTICAL HORIZON** 582/96  
*Everything You Want (RCA)*

Total Stations: 35/Chart Move: 32-28  
Heavy (30+): 3 KQMB, KZON, KZZO  
Medium (15-29): 17 KALC, KALZ, KBBT, KFMB, KPEK, KPLZ, KRUZ, KTOZ, KVSR, KVUU, WCPT, WLNK, WPHH, WPTE, WSSR, WTMX, WXPT  
Light (Under 15): 15  
First Impressions: 5 KLLC, KPEK, KURB, WAEV, WMBX

**BARENAKED LADIES** 550/3  
*Get In Line (Elektra/EEG)*

Total Stations: 34/Chart Move: 31-31  
Heavy (30+): 5 KMXB, WCPT, WMBX, WMBX, WTMX  
Medium (15-29): 11 KLLC, KPEK, KSTZ, KUCC, KVUU, WKDD, WLNK, WPLJ, WVRV, WXPT, WZNE  
Light (Under 15): 18

**ALANIS MORISSETTE** 487/134  
*That I Would Be Good (Live) (Maverick/Reprise)*

Total Stations: 34/Chart Move: 40-32  
Heavy (30+): 2 WMBX, WTMX  
Medium (15-29): 11 KAMX, KLLC, KLLY, KPEK, KVSR, KYSR, KZZO, WBMX, WMBX, WPLJ, WXPT  
Light (Under 15): 21  
First Impressions: 9 KALC, KAMX, KDMX, KKOB, KTOZ, KURB, KZZO, WKDD, WVRV



Total Detections/Gain

**FOO FIGHTERS** 999/174  
*Learn To Fly (Roswell/RCA)*

Total Stations: 49/Chart Move: 24-19  
Heavy (30+ detections): 10 KPEK, KQMB, KTOZ, KUCC, KYIS, KZON, KZZO, WCPT, WPTE, WVTI  
Medium (15-29): 25 KALC, KALZ, KBBT, KBEE, KFMB, KLLC, KLLY, KMXB, KPLZ, KRK, KRUZ, KSTZ, KVSR, KVUU, KYSR, WAEV, WBMX, WKDD, WMGX, WMBX, WPLJ, WSSR, WTMX, WVRV, WZNE  
Light (Under 15): 14  
First Impressions: 5 KSRZ, KSTZ, WAEV, WMLL, WQAL

**AIRPLAY LEADER**  
(FIRST STATION TO 150 PLAYS)

**KYRS** • Los Angeles, CA  
PD: Angela Perelli  
MD: Chris Patyk  
Date: 11/21/99

Also: **KZZO** • Sacramento, CA



Total Detections/Gain

**R.E.M.** 994/130  
*The Great Beyond (Warner Bros.)*

Total Stations: 49/Chart Move: 21-20  
Heavy (30+): 11 KALZ, KAMX, KPEK, KQMB, KTOZ, KUCC, KZON, KZZO, WCPT, WMBX, WVRV  
Medium (15-29): 23 KBBT, KBEE, KFMB, KKOB, KLLC, KLLY, KMXB, KRK, KRUZ, KSTZ, KVUU, KYIS, KYSR, WBMX, WMGX, WMBX, WPHH, WPLJ, WPTE, WSSR, WTMX, WXPT, WZNE  
Light (Under 15): 15  
First Impressions: 5 KALC, KISN, KKOB, KSTZ, WMLL

**ROBBIE WILLIAMS** 968/118  
*Angels (Capitol)*

Total Stations: 49/Chart Move: 22-22  
Heavy (30+): 9 KFMB, KLLY, KQMB, KRUZ, KSRZ, KSTZ, KYSR, KZZO, WCPT  
Medium (15-29): 23 KBBT, KBEE, KHM, KISN, KKOB, KPEK, KRK, KVUU, WAEV, WFKS, WKDD, WMBX, WMC, WMGX, WMYX, WPHH, WPLJ, WPTE, WQAL, WQLH, WVRV, WWMX, WWWM  
Light (Under 15): 17  
First Impressions: 1 KMSX

**CELINE DION** 922/74  
*That's The Way It Is (550 Music/550-Work)*

Total Stations: 42/Chart Move: 23-23  
Heavy (30+): 12 KEZR, KISN, KKOB, KRUZ, KURB, KYKY, WINK, WMBX, WMYX, WQSH, WRAL, WVAF

**KENNY G** 444/166

*Auld Lang Syne (Arista)*

Total Stations: 47/Chart Move: Debut 33  
Heavy (30+): 5 KALC, KMXB, KSTP, KSTZ, WMBX  
Medium (15-29): 3 KISN, KKOB, WOMX  
Light (Under 15): 39  
First Impressions: 9 KRK, KSII, KUCC, KURB, WCPT, WINK, WMGX, WPHH, WTI

**FIONA APPLE** 430/34  
*Fast As You Can (Clean Slate/550-Work)*

Total Stations: 23/Chart Move: 36-34  
Heavy (30+): 3 KUCC, KZON, KZZO  
Medium (15-29): 12 KBBT, KLLC, KLLY, KPEK, KSTZ, KTOZ, KYSR, WBMX, WCPT, WMBX, WMBX, WTMX  
Light (Under 15): 8  
First Impressions: 3 KSTZ, WPTE, WXPT

## CHART BOUND

Total Detections/Gain

**BRIAN MCKNIGHT** 233/-4  
*Back At One (Motown/Universal)*

Total Stations: 16  
Heavy (30+): 3 KSII, WLTS, WVAF  
Medium (15-29): 4 KURB, KYKY, WMYX, WQSH, WWWM  
Light (Under 15): 8

**SUGAR RAY** 206/134  
*Falls Apart (Lava/Atlantic)*

Total Stations: 22  
Heavy (30+): 0  
Medium (15-29): 4 KBBT, KZZO, WPLJ, WXPT  
Light (Under 15): 18  
First Impressions: 9 KALZ, KLLC, KLLY, KRUZ, KVSR, KVUU, KZZO, WBMX, WZNE

**RICKY MARTIN** 180/20  
*Shake Your Bon-Bon (C2)*

Total Stations: 22  
Heavy (30+): 1 KLLY  
Medium (15-29): 4 KBBT, KISN, KSII, WKDD  
Light (Under 15): 17  
First Impressions: 2 KYKY, WQAL

**FATBOY SLIM** 166/-4  
*The Rockafeller Skank (Skint/Astralwerks/Virgin)*

Total Stations: 23  
Heavy (30+): 1 KYSR  
Medium (15-29): 2 KUCC, WTI  
Light (Under 15): 20  
First Impressions: 1 KLLC

**JARS OF CLAY** 160/-1  
*Unforgettable You (Essential/Silvertone)*

Total Stations: 15  
Heavy (30+): 2 KZZO, WTMX  
Medium (15-29): 2 KHM, KTOZ  
Light (Under 15): 11  
First Impressions: 2 WSSR, WVRV

**MACY GRAY** 146/15  
*I Try (Epic)*

Total Stations: 18  
Heavy (30+): 0  
Medium (15-29): 2 KLLC, WVAF  
Light (Under 15): 16  
First Impressions: 1 KLLY

**GUSTER** 141/19  
*Barrel Of A Gun (Hybrid/Sire)*

Total Stations: 9  
Heavy (30+): 1 KTOZ  
Medium (15-29): 4 KLLC, KZZO, WBMX, WZNE  
Light (Under 15): 4

**MATTHEW SWEET** 138/-3  
*What Matters (Volcano)*

Total Stations: 12  
Heavy (30+): 0

Medium (15-29): 4 WPTE, WTMX, WXPT, WZNE  
Light (Under 15): 8

**LONESTAR** 104/64  
*Amazed (BNA)*

Total Stations: 10  
Heavy (30+): 1 WWMX  
Medium (15-29): 1 KURB  
Light (Under 15): 8  
First Impressions: 4 KURB, WLTS, WMLL, WVAF

**HEPBURN** 97/33  
*I Quit (TVT)*

Total Stations: 5  
Heavy (30+): 2 KTOZ, KZZO  
Medium (15-29): 1 KALC  
Light (Under 15): 2  
First Impressions: 1 KLLC

**ADAM SANDLER** 88/65  
*The Chanukah Song (Warner Bros.)*

Total Stations: 33  
Heavy (30+): 0  
Medium (15-29): 0  
Light (Under 15): 33

**LOU BEGA** 79/23  
*Tricky, Tricky (RCA)*

Total Stations: 10  
Heavy (30+): 0  
Medium (15-29): 1 WMBX  
Light (Under 15): 9  
First Impressions: 2 KALZ, WVAF

**JIMMIE'S CHICKEN SHACK** 75/2  
*Do Right (Rocket/Island/IDJMG)*

Total Stations: 6  
Heavy (30+): 0  
Medium (15-29): 2 KSTZ, KTOZ  
Light (Under 15): 4

**COLLECTIVE SOUL** 74/-4  
*Needs (Atlantic)*

Total Stations: 8  
Heavy (30+): 0  
Medium (15-29): 2 KRUZ, WCPT  
Light (Under 15): 6

**DJ RAP** 71/17  
*Good To Be Alive (Columbia)*

Total Stations: 3  
Heavy (30+): 1 KZZO  
Medium (15-29): 1 KLLC  
Light (Under 15): 1

★ **EIFFEL 65** 62/41  
*Blue (Republic/Universal)*

Total Stations: 8  
Heavy (30+): 0  
Medium (15-29): 2 WMBX, WMBX  
Light (Under 15): 6  
First Impressions: 2 KTOZ, WMBX

**BLINKER THE STAR** 58/11  
*Below The Sliding Doors (DreamWorks)*

Total Stations: 6  
Heavy (30+): 0  
Medium (15-29): 1 WMBX  
Light (Under 15): 5

**CREED** 57/26  
*Higher (Wind-up)*

Total Stations: 5  
Heavy (30+): 0  
Medium (15-29): 2 KUCC, KZZO  
Light (Under 15): 3  
First Impressions: 1 KZZO

★ **ADAM SANDLER** 53/49  
*The Chanukah Song Part II (Warner Bros.)*

Total Stations: 21  
Heavy (30+): 0

Medium (15-29): 0  
Light (Under 15): 21  
First Impressions: 2 KFMB, KPLZ

★ **THIRD EYE BLIND** 53/51  
*Never Let You Go (Elektra/EEG)*

Total Stations: 3  
Heavy (30+): 0  
Medium (15-29): 3 WBMX, WPLJ, WSSR  
Light (Under 15): 0  
First Impressions: 3 WBMX, WPLJ, WSSR

**JESSICA SIMPSON** 51/0  
*I Wanna Love You Forever (Columbia)*

Total Stations: 7  
Heavy (30+): 0  
Medium (15-29): 1 KISN  
Light (Under 15): 6

★ **ENRIQUE IGLESIAS** 40/18  
*Rhythm Divine (Interscope)*

Total Stations: 3  
Heavy (30+): 1 KSII  
Medium (15-29): 0  
Light (Under 15): 2

**98 DEGREES** 39/14  
*This Gift (Universal)*

Total Stations: 9  
Heavy (30+): 0  
Medium (15-29): 0  
Light (Under 15): 9

★ **ALANIS MORISSETTE** 38/14  
*King Of Pain (Maverick/Reprise)*

Total Stations: 9  
Heavy (30+): 0  
Medium (15-29): 1 KFMB  
Light (Under 15): 8  
First Impressions: 1 KYIS

**GIGOLO AUNTS** 34/-5  
*Everyone Can Fly (E Pluribus Unum)*

Total Stations: 4  
Heavy (30+): 0  
Medium (15-29): 1 WXPT  
Light (Under 15): 3

**KID ROCK** 32/6  
*Cowboy (Top Dog/Lava/Atlantic)*

Total Stations: 2  
Heavy (30+): 0  
Medium (15-29): 1 KUCC  
Light (Under 15): 1

★ **CHRISTINA AGUILERA** 30/15  
*What A Girl Wants (RCA)*

Total Stations: 5  
Heavy (30+): 0  
Medium (15-29): 0  
Light (Under 15): 5  
First Impressions: 1 KSII

★ **SANTANA FEATURING EVERLAST** 28/27  
*Put Your Lights On (Arista)*

Total Stations: 3  
Heavy (30+): 0  
Medium (15-29): 1 KZZO  
Light (Under 15): 2  
First Impressions: 2 KYIS, KZZO

**SEMISONIC** 28/10  
*For The Love Of The Game (MCA)*

Total Stations: 1  
Heavy (30+): 0  
Medium (15-29): 1 WMBX  
Light (Under 15): 0

**STEVE POLTZ** 28/0  
*Everything About You (Island/IDJMG)*

Total Stations: 1  
Heavy (30+): 0  
Medium (15-29): 1 KFMB  
Light (Under 15): 0



MARC ANTHONY 856/108 I Need To Know (Columbia) Total Stations: 45 Chart Move: 25-24

FIONA APPLE 430/34 Fast As You Can (Clean Slate/550-Work) Total Stations: 23 Chart Move: 36-34

BARENAKED LADIES 550/3 Get In Line (Elektra/EEG) Total Stations: 34 Chart Move: 31-31

COUNTING CROWS 1452/120 Hangin'around (DGC/Interscope) Total Stations: 65 Chart Move: 15-14

CELINE DION 922/74 That's The Way It Is (550 Music/550-Work) Total Stations: 42 Chart Move: 23-23

FILTER 624/181 Take A Picture (Reprise) Total Stations: 44 Chart Move: 34-27

FOO FIGHTERS 999/174 Learn To Fly (Roswell/RCA) Total Stations: 49 Chart Move: 24-19

BETH HART 1489/52 L.A. Song (143/Lava/Antalctic) Total Stations: 63 Chart Move: 13-13

KENNY G 444/166 Auld Lang Syne (Arista) Total Stations: 47 Chart Move: Debut 33

RICKY MARTIN 180/20 Shake Your Bon-Bon (C2) Total Stations: 22

ALANIS MORISSETTE 487/134 That I Would Be Good (Live) (Maverick/Reprise) Total Stations: 34 Chart Move: 40-32

R.E.M. 994/130 The Great Beyond (Warner Bros.) Total Stations: 49 Chart Move: 21-20

SAVAGE GARDEN 1500/86 I Knew I Loved You (Columbia) Total Stations: 57 Chart Move: 14-12

SMASH MOUTH 1847/153 Then The Morning Comes (Interscope) Total Stations: 71 Chart Move: 10-9

SPLENDER 629/4 Yeah, Whatever (C2) Total Stations: 29 Chart Move: 29-26

STING 1241/103 Brand New Day (A&M/Interscope) Total Stations: 64 Chart Move: 17-16

SUGAR RAY 206/134 Falls Apart (Lava/Antalctic) Total Stations: 22

TRAIN 2310/159 Meet Virginia (Aware/Columbia) Total Stations: 72 Chart Move: 5-2

VERTICAL HOLD 582/96 Everything You Want (RCA) Total Stations: 35 Chart Move: 32-28

ROBBIE WILLIAMS 968/118 Angels (Capitol) Total Stations: 49 Chart Move: 22-22



Compiled from a national sample of data supplied by Broadcast Data Systems to Top 40 Airplay Monitor. 36 modern AC stations are electronically monitored 24 hours a day, 7 days a week. © 1999 Billboard/BPI Communications.

THIS WEEK	LAST WEEK	WKS. ON CHART	MODERN AC AIRPLAY		DETECTIONS		
			TITLE/IMPRINT/PROMOTION LABEL	ARTIST	TW	LW	
			★★★★ <b>No. 1</b> ★★★★★				
1	1	25	SMOOTH ARISTA	13 weeks at No. 1	SANTANA FEATURING ROB THOMAS	1726	1714
2	2	26	BLACK BALLOON WARNER BROS.		GOO GOO DOLLS	1381	1332
3	3	24	MEET VIRGINIA AWARE/COLUMBIA		TRAIN	1349	1255
(4)	5	9	THEN THE MORNING COMES INTERSCOPE		SMASH MOUTH	1233	1120
(5)	7	10	HANGINAROUND DGC/INTERSCOPE		COUNTING CROWS	1137	1058
6	4	27	SOMEDAY LAVA/ATLANTIC		SUGAR RAY	1113	1163
7	8	34	SHE'S SO HIGH COLUMBIA		TAL BACHMAN	1106	1054
8	6	23	STEAL MY SUNSHINE WORK/550-WORK		LEN	1049	1076
(9)	9	14	L.A. SONG 143/LAVA/ATLANTIC		BETH HART	1013	969
10	10	37	OUT OF MY HEAD HOLLYWOOD		FASTBALL	910	937
11	13	13	ICE CREAM (LIVE) ARISTA		SARAH MCLACHLAN	827	856
12	11	21	THERE SHE GOES SQUINT/ELEKTRA/EEG		SIXPENCE NONE THE RICHER	823	881
(13)	15	12	BRAND NEW DAY A&M/INTERSCOPE		STING	815	760
(14)	16	5	THE GREAT BEYOND WARNER BROS.		R.E.M.	812	742
15	12	27	SCAR TISSUE WARNER BROS.		RED HOT CHILI PEPPERS	803	874
(16)	19	7	LEARN TO FLY ROSWELL/RCA		FOO FIGHTERS	792	666
17	18	32	ALL STAR INTERSCOPE		SMASH MOUTH	686	703
18	17	17	MAMBO NO. 5 (A LITTLE BIT OF...) RCA		LOU BEGA	643	725
19	14	15	ANGELS WOULD FALL ISLAND/IDJMG		MELISSA ETHERIDGE	616	798
20	20	35	BETTER DAYS (AND THE BOTTOM DROPS OUT) WARNER BROS.		CITIZEN KING	607	638
			★ <b>GREATEST GAINER</b> ★				
(21)	27	3	TAKE A PICTURE REPRISE		FILTER	553	415
(22)	21	16	YEAH, WHATEVER C2		SPLENDER	540	532
(23)	23	12	ANGELS CAPITOL		ROBBIE WILLIAMS	508	464
(24)	28	4	EVERYTHING YOU WANT RCA		VERTICAL HORIZON	493	411
(25)	26	5	I NEED TO KNOW COLUMBIA		MARC ANTHONY	436	424
26	22	20	AMERICAN WOMAN VIRGIN		LENNY KRAVITZ	433	474
			★ <b>MOST NEW STATIONS</b> ★				
(27)	31	3	THAT I WOULD BE GOOD (LIVE) MAVERICK/REPRISE		ALANIS MORISSETTE	433	327
(28)	29	8	FAST AS YOU CAN CLEAN SLATE/550-WORK		FIONA APPLE	428	403
29	25	7	GET IN LINE ELEKTRA/EEG		BARENAKED LADIES	416	441
30	24	15	YOU WANTED MORE UNIVERSAL		TONIC	414	443
(31)	32	4	I KNEW I LOVED YOU COLUMBIA		SAVAGE GARDEN	355	310
32	30	15	WHAT'S MY AGE AGAIN? MCA		BLINK-182	309	334
33	33	6	PEACE TONIGHT EPIC		INDIGO GIRLS	251	262
(34)	36	15	HERE WITH ME ARISTA		DIDO	230	213
(35)	<b>NEW</b>		AULD LANG SYNE ARISTA		KENNY G	202	128
36	35	4	SO MUCH BETTER CHERRY/UNIVERSAL		EVAN OLSON	202	220
37	34	21	YOU MAKE ME FEEL RCA		JEREMY TOBACK	197	234
38	37	12	I'M SORRY NOW MAVERICK/REPRISE		JUDE	185	212
(39)	<b>NEW</b>		FALLS APART LAVA/ATLANTIC		SUGAR RAY	172	68
40	39	5	CRAWL REPRISE		THISWAY	164	177

Songs ranked by number of detections. ( ) Records showing an increase in detections over the previous week, regardless of chart movement. A record that has been on the chart for more than 20 weeks will not receive a bullet, even if it registers an increase in detections. Airpower awarded to songs appearing in the top 20 on both the Airplay and Audience charts for the first time with increases in both detections and audience. Greatest Gainer awarded to the record with the largest increase in detections. Most New Stations awarded to the record registering six or more detections at the most stations for the first time this week. If two records are tied in number of detections, the record being played on more stations is placed first. Records below the top 20 become recurrenents and are removed from the chart after 26 weeks.

## GREATEST GAINERS MODERN AC

INCREASE IN DETECTIONS

**FILTER • Take A Picture (REPRISE) +138**  
WPLJ +17, KVSR +16, WCPT +15, KENZ +15, KRUZ +14, KTOZ +13, WBMX +11, KZON +10, KAEP +9, KBBT +8

**FOO FIGHTERS • Learn To Fly (ROSWELL/RCA) +126**  
KTOZ +24, KYIS +21, WMGX +19, KENZ +18, WVTI +17, KQMB +15, WMXB +10, KSRZ +9, KRUZ +7, WVRV +7

**SMASH MOUTH • Then The Morning Comes (INTERSCOPE) +113**  
KTOZ +26, WVRV +20, WQSH +17, WSSR +17, KLLY +16, WPLJ +15, KYIS +14, KENZ +14, WPTE +10, KQMB +6

**ALANIS MORISSETTE • That I Would Be Good (Live) (MAVERICK/WARNER BROS.) +106**  
KZZO +25, KAMX +17, WPLJ +14, WTMX +12, KALC +11, WMBX +9, WVRV +8, KTOZ +6, KDMX +6, KMXB +4

**SUGAR RAY • Falls Apart (LAVA/ATLANTIC) +104**  
KZZO +21, WXPT +19, WPLJ +15, KRUZ +12, KVSR +10, KBBT +10, KLLC +7, KMXB +5, KLLY +3, WBMX +2

THIS WEEK	LAST WEEK	WKS. ON CHART	MODERN AC AUDIENCE		AUDIENCE (millions)		
			TITLE/IMPRINT/PROMOTION LABEL	ARTIST	TW	LW	
			★★★★ <b>No. 1</b> ★★★★★				
1	1	21	SMOOTH ARISTA	13 weeks at No. 1	SANTANA FEATURING ROB THOMAS	14,726	14,643
2	2	24	BLACK BALLOON WARNER BROS.		GOO GOO DOLLS	12,379	10,401
(3)	3	15	MEET VIRGINIA AWARE/COLUMBIA		TRAIN	12,024	10,351
4	5	28	SHE'S SO HIGH COLUMBIA		TAL BACHMAN	10,713	9,801
(5)	8	19	STEAL MY SUNSHINE WORK/550-WORK		LEN	10,624	9,097
(6)	7	7	THEN THE MORNING COMES INTERSCOPE		SMASH MOUTH	10,218	9,295
(7)	6	8	HANGINAROUND DGC/INTERSCOPE		COUNTING CROWS	10,206	9,681
8	4	24	SOMEDAY LAVA/ATLANTIC		SUGAR RAY	9,819	9,863
(9)	9	10	L.A. SONG 143/LAVA/ATLANTIC		BETH HART	9,454	8,816
10	10	17	THERE SHE GOES SQUINT/ELEKTRA/EEG		SIXPENCE NONE THE RICHER	8,244	8,526
11	11	28	OUT OF MY HEAD HOLLYWOOD		FASTBALL	7,547	7,206
(12)	16	9	BRAND NEW DAY A&M/INTERSCOPE		STING	7,031	5,735
13	13	3	THE GREAT BEYOND WARNER BROS.		R.E.M.	6,459	6,702
14	15	30	ALL STAR INTERSCOPE		SMASH MOUTH	6,157	5,959
(15)	17	4	LEARN TO FLY ROSWELL/RCA		FOO FIGHTERS	5,849	4,956
16	12	20	SCAR TISSUE WARNER BROS.		RED HOT CHILI PEPPERS	5,218	6,832
(17)	<b>NEW</b>		TAKE A PICTURE REPRISE		FILTER	5,077	3,947
(18)	<b>RE-ENTRY</b>		I NEED TO KNOW COLUMBIA		MARC ANTHONY	4,989	4,409
19	14	10	ICE CREAM (LIVE) ARISTA		SARAH MCLACHLAN	4,906	6,274
(20)	<b>NEW</b>		THAT I WOULD BE GOOD (LIVE) MAVERICK/REPRISE		ALANIS MORISSETTE	4,829	3,740

Songs ranked by number of audience, computed by cross-referencing exact times of airplay with Arbitron listener data. ( ) Records showing an increase in audience over the previous week, regardless of chart movement. A record that has been on the chart for more than 20 weeks will not receive a bullet, even if it registers an increase in audience. If two records are tied in total audience, the record being played on more stations is placed first. Records become recurrenents and are removed from this data in conjunction with the Modern AC Airplay chart.

THIS WEEK	LAST WEEK	WKS. ON CHART	MODERN ROCK AIRPLAY		DETECTIONS		
			TITLE/IMPRINT/PROMOTION LABEL	ARTIST	TW	LW	
			★★★★ <b>No. 1</b> ★★★★★				
(1)	4	11	RE-ARRANGED FLIP/INTERSCOPE	1 week at No. 1	LIMP BIZKIT	2202	2063
(2)	5	10	ALL THE SMALL THINGS MCA		BLINK-182	2157	1955
3	1	15	HIGHER WIND-UP		CREED	2135	2147
4	2	13	THE CHEMICALS BETWEEN US TRAUMA		BUSH	2114	2132
5	3	12	LEARN TO FLY ROSWELL/RCA		FOO FIGHTERS	2079	2088
(6)	6	10	TAKE A PICTURE REPRISE		FILTER	1921	1860
(7)	7	10	GUERRILLA RADIO EPIC		RAGE AGAINST THE MACHINE	1663	1609
(8)	8	13	AROUND THE WORLD WARNER BROS.		RED HOT CHILI PEPPERS	1594	1561
(9)	9	16	THE DOLPHIN'S CRY RADIOACTIVE/MCA		LIVE	1568	1554
(10)	10	6	FALLING AWAY FROM ME IMMORTAL/EPIC		KORN	1551	1455
(11)	12	8	ALIVE GRAND ROYAL/CAPITOL		BEASTIE BOYS	1204	1145
12	11	5	ANYTHING ELEKTRA/EEG		THIRD EYE BLIND	1124	1173
13	13	9	SHE'S GOT ISSUES COLUMBIA		THE OFFSPRING	1080	1084
(14)	16	16	MUDSHOVEL FLIP/ELEKTRA/EEG		STAIN'D	1066	990
(15)	15	11	LITTLE BLACK BACKPACK CHERRY/UNIVERSAL		STROKE9	1065	998
(16)	14	5	THE GREAT BEYOND WARNER BROS.		R.E.M.	1063	1005
(17)	20	10	HANGINAROUND DGC/INTERSCOPE		COUNTING CROWS	866	860
18	17	16	DO RIGHT ROCKET/ISLAND/IDJMG		JIMMIE'S CHICKEN SHACK	851	951
			★★ <b>AIRPOWER</b> ★★				
(19)	29	3	INTO THE VOID NOTHING/INTERSCOPE		NINE INCH NAILS	849	610
20	18	15	COME ORIGINAL CAPRICORN/IDJMG			311	799

The chart, reprinted from Rock Airplay Monitor, is compiled from a national sample of data compiled by Broadcast Data Systems. 66 modern rock stations are electronically monitored 24 hours a day, seven days a week. Songs ranked by number of detections. ( ) Records showing an increase in detections over the previous week, regardless of chart movement. A record that has been on the chart for more than 20 weeks will not receive a bullet, even if it registers an increase in detections. Airpower awarded to songs appearing in the top 20 on both the Airplay and Audience charts for the first time with increases in both detections and audience. Greatest Gainer awarded to the record with the largest increase in detections. Most New Stations awarded to the record registering six or more detections at the most stations for the first time this week. If two records are tied in number of detections, the record being played on more stations is placed first. Records below the top 20 become recurrenents and are removed from the chart after 26 weeks. © 1999 Billboard/BPI Communications



Compiled from a national sample of data supplied by Broadcast Data Systems to Top 40 Airplay Monitor. 75 adult contemporary stations are electronically monitored 24 hours a day, 7 days a week. © 1999 Billboard/JEP Communications.

THIS WEEK	LAST WEEK	WKS. ON CHART	ADULT CONTEMPORARY AIRPLAY		DETECTIONS		
			TITLE/IMPRINT/PROMOTION LABEL	ARTIST	TW	LW	
			<b>★★★ NO. 1 ★★★</b>				
1	4	8	THAT'S THE WAY IT IS 550 MUSIC/550-WORK	1 week at No. 1 CELINE DION	1414	1349	
2	3	10	I KNEW I LOVED YOU COLUMBIA	SAVAGE GARDEN	1410	1356	
3	2	18	MUSIC OF MY HEART MIRAMAX/EPIC	'N SYNC & GLORIA ESTEFAN	1321	1392	
4	1	32	I WANT IT THAT WAY JIVE	BACKSTREET BOYS	1284	1406	
5	6	16	I DO (CHERISH YOU) UNIVERSAL	98 DEGREES	1114	1113	
6	8	35	YOU'LL BE IN MY HEART WALT DISNEY/HOLLYWOOD	PHIL COLLINS	1023	1084	
7	5	20	SHE'S ALL I EVER HAD C2	RICKY MARTIN	1005	1126	
8	7	26	I COULD NOT ASK FOR MORE LAVA/ATLANTIC	EDWIN MCCAIN	966	1088	
9	9	14	AMAZED BNA	LONESTAR	957	899	
10	10	33	THE HARDEST THING UNIVERSAL	98 DEGREES	753	753	
11	11	33	I WILL REMEMBER YOU (LIVE) ARISTA	SARAH MCLACHLAN	738	760	
12	17	4	STRANGERS LIKE ME WALT DISNEY/HOLLYWOOD	PHIL COLLINS	672	567	
13	12	39	KISS ME SQUINT/COLUMBIA	SIXPENCE NONE THE RICHER	625	698	
14	15	101	TRULY MADLY DEEPLY COLUMBIA	SAVAGE GARDEN	605	627	
15	18	43	BELIEVE WARNER BROS.	CHER	556	562	
16	19	12	MAN! I FEEL LIKE A WOMAN! MERCURY/IDJMG	SHANIA TWAIN	555	564	
17	13	57	ANGEL WARNER SUNSET/REPRISE	SARAH MCLACHLAN	544	661	
18	20	67	FROM THIS MOMENT ON MERCURY/IDJMG	SHANIA TWAIN	529	508	
19	16	51	(GOD MUST HAVE SPENT) A LITTLE MORE TIME ON YOU RCA	'N SYNC	512	597	
20	14	18	BLUE EYES BLUE COLUMBIA/REPRISE	ERIC CLAPTON	495	656	
<b>★ GREATEST GAINER/MOST NEW STATIONS ★</b>							
21	<b>NEW</b>		AULD LANG SYNE ARISTA	KENNY G	461	229	
22	23	7	SMOOTH ARISTA	SANTANA FEATURING ROB THOMAS	435	432	
23	21	17	BAILAMOS OVERBROOK/INTERSCOPE	ENRIQUE IGLESIAS	429	475	
24	22	21	YOU'VE GOT A WAY MERCURY/DJMG	SHANIA TWAIN	404	465	
25	24	12	I NEED TO KNOW COLUMBIA	MARC ANTHONY	358	395	
26	25	24	SOMETIMES JIVE	BRITNEY SPEARS	353	390	
27	28	5	THERE SHE GOES SQUINT/ELEKTRA/EEG	SIXPENCE NONE THE RICHER	345	341	
28	27	4	YOUR LOVE WINDHAM HILL	JIM BRICKMAN FEATURING MICHELLE WRIGHT	328	348	
29	26	9	MAMBO NO. 5 (A LITTLE BIT OF...) RCA	LOU BEGA	322	354	
30	<b>NEW</b>		I WANNA LOVE YOU FOREVER COLUMBIA	JESSICA SIMPSON	303	264	

Songs ranked by number of detections. ○ Records showing an increase in detections over the previous week, regardless of chart movement. A record that has been on the chart for more than 20 weeks will not receive a bullet, even if it registers an increase in detections. Airpower awarded to songs appearing in the top 20 on both the Airplay and Audience charts for the first time with increases in both detections and audience. Greatest Gainer awarded to the record with the largest increase in detections. Most New Stations awarded to the record registering six or more detections at the most stations for the first time this week. If two records are tied in number of detections, the record being played on more stations is placed first. Records below the top 20 become recurrences and are removed from the chart after 26 weeks.

## MOST NEW STATIONS

Songs with 6 or more detections at new stations this week

### NEW STATIONS

<b>KENNY G</b> <i>Auld Lang Syne (Arista)</i>	<b>18</b>
<b>PHIL COLLINS</b> <i>Strangers Like Me (Walt Disney/Hollywood)</i>	<b>8</b>
<b>ROBBIE WILLIAMS</b> <i>Angels (Capitol)</i>	<b>7</b>
<b>JIM BRICKMAN FEATURING MICHELLE WRIGHT</b> <i>Your Love (Windham Hill)</i>	<b>6</b>
<b>98 DEGREES</b> <i>This Gift (Universal)</i>	<b>6</b>
<b>BRIAN MCKNIGHT</b> <i>Back At One (Motown/Universal)</i>	<b>6</b>
<b>WHITNEY HOUSTON</b> <i>I Learned From The Best (Arista)</i>	<b>6</b>

## GREATEST GAINERS ADULT CONTEMPORARY

### INCREASE IN DETECTIONS

<b>KENNY G • Auld Lang Syne (ARISTA)</b> WRRM +18, KIMN +17, KSSK +13, KMZQ +9, KGBY +9, KOST +9, WTCB +8, WLIT +8, WDEF +8, WMYI +8	<b>+232</b>
<b>98 DEGREES • This Gift (UNIVERSAL)</b> KSFC +15, KSFI +10, KESZ +10, WBBQ +8, WLTE +8, KKLY +7, WMXS +7, WNND +6, WMAG +5, WLTW +4	<b>+118</b>
<b>PHIL COLLINS • Strangers Like Me (WALT DISNEY/HOLLYWOOD)</b> KIMN +11, KMZQ +9, WLIF +8, WTCB +7, KRBB +7, WSLQ +7, KSSK +6, WRMF +6, WHUD +5, WBBQ +5	<b>+105</b>
<b>WHITNEY HOUSTON • I Learned From The Best (ARISTA)</b> WTFM +9, KTDY +8, WMXC +7, WLHT +7, WHUD +6, KSSK +5, WTVR +5, WMYI +4, KVIL +4, WRSN +4	<b>+69</b>
<b>CELINE DION • That's The Way It Is (550 MUSIC/550-WORK)</b> WHUD +14, WDOK +14, WMGF +13, KISC +11, KIOI +9, KGBY +9, WMJX +9, WRMF +8, WMYI +8, WSUY +6	<b>+65</b>

## ADULT CONTEMPORARY AUDIENCE

THIS WEEK	LAST WEEK	WKS. ON CHART	ADULT CONTEMPORARY AUDIENCE		AUDIENCE (millions)		
			TITLE/IMPRINT/PROMOTION LABEL	ARTIST	TW	LW	
			<b>★★★ NO. 1 ★★★</b>				
1	1	33	I WANT IT THAT WAY JIVE	20 weeks at No. 1 BACKSTREET BOYS	15.102	16.358	
2	3	8	THAT'S THE WAY IT IS 550 MUSIC/550 WORK	CELINE DION	14.872	13.904	
3	2	9	I KNEW I LOVED YOU COLUMBIA	SAVAGE GARDEN	14.869	14.294	
4	4	19	MUSIC OF MY HEART MIRAMAX/EPIC	'N SYNC & GLORIA ESTEFAN	13.016	13.570	
5	6	16	I DO (CHERISH YOU) UNIVERSAL	98 DEGREES	11.859	12.299	
6	5	36	YOU'LL BE IN MY HEART WALT DISNEY/HOLLYWOOD	PHIL COLLINS	11.794	12.780	
7	7	21	SHE'S ALL I EVER HAD C2	RICKY MARTIN	10.036	11.138	
8	9	32	THE HARDEST THING UNIVERSAL	98 DEGREES	9.529	8.978	
9	11	12	AMAZED BNA	LONESTAR	9.068	7.681	
10	8	26	I COULD NOT ASK FOR MORE LAVA/ATLANTIC	EDWIN MCCAIN	9.054	9.519	
11	10	40	KISS ME SQUINT/COLUMBIA	SIXPENCE NONE THE RICHER	7.429	8.332	
12	19	5	STRANGERS LIKE ME WALT DISNEY/HOLLYWOOD	PHIL COLLINS	7.128	6.536	
13	14	44	TRULY MADLY DEEPLY COLUMBIA	SAVAGE GARDEN	7.009	6.969	
14	12	11	MAN! I FEEL LIKE A WOMAN! MERCURY/IDJMG	SHANIA TWAIN	6.918	7.158	
15	13	44	BELIEVE WARNER BROS.	CHER	6.765	7.077	
16	15	16	I NEED TO KNOW COLUMBIA	MARC ANTHONY	6.565	6.865	
17	16	33	I WILL REMEMBER YOU (LIVE) ARISTA	SARAH MCLACHLAN	6.442	6.962	
18	26	3	AULD LANG SYNE ARISTA	KENNY G	6.224	3.390	
19	17	44	ANGEL WARNER SUNSET/REPRISE	SARAH MCLACHLAN	6.084	6.787	
20	20	44	FROM THIS MOMENT ON MERCURY/IDJMG	SHANIA TWAIN	5.748	5.859	
21	18	44	(GOD MUST HAVE SPENT) A LITTLE MORE TIME ON YOU RCA	'N SYNC	5.434	6.686	
22	22	20	BAILAMOS OVERBROOK/INTERSCOPE	ENRIQUE IGLESIAS	4.954	4.849	
23	23	7	SMOOTH ARISTA	SANTANA FEATURING ROB THOMAS	4.409	4.706	
24	21	11	MAMBO NO. 5 (A LITTLE BIT OF...) RCA	LOU BEGA	4.395	5.530	
25	24	26	SOMETIMES JIVE	BRITNEY SPEARS	3.900	4.265	
26	25	18	BLUE EYES BLUE COLUMBIA/REPRISE	ERIC CLAPTON	3.164	3.839	
27	<b>NEW</b>		BACK AT ONE MOTOWN/UNIVERSAL	BRIAN MCKNIGHT	3.125	1.922	
28	27	10	SOMEDAY LAVA/ATLANTIC	SUGAR RAY	2.951	3.219	
29	28	4	THERE SHE GOES SQUINT/ELEKTRA/EEG	SIXPENCE NONE THE RICHER	2.695	3.124	
30	29	21	YOU'VE GOT A WAY MERCURY/IDJMG	SHANIA TWAIN	2.555	2.980	

Songs ranked by number of audience, computed by cross-referencing exact times of airplay with Arbitron listener data. ○ Records showing an increase in audience over the previous week, regardless of chart movement. A record that has been on the chart for more than 20 weeks will not receive a bullet, even if it registers an increase in audience. If two records are tied in total audience, the record being played on more stations is placed first. Records become recurrences and are removed from this chart in conjunction with the Adult Contemporary Airplay chart.

## Monitor RECURRENTS ADULT CONTEMPORARY

RANK	TITLE ARTIST (IMPRINT/PROMOTION LABEL)	DETECTIONS	
		TW	LW
1	THIS KISS FAITH HILL (WARNER BROS.)	501	541
2	YOU'RE STILL THE ONE SHANIA TWAIN (MERCURY/IDJMG)	473	537
3	TORN NATALIE IMBRUGLIA (RCA)	419	420
4	I'LL BE EDWIN MCCAIN (LAVA/ATLANTIC)	404	416
5	SOMETHING TO TALK ABOUT BONNIE RAITT (CAPITOL)	352	359
6	HAVE I TOLD YOU LATELY ROD STEWART (WARNER BROS.)	348	340
7	I DON'T WANT TO WAIT PAULA COLE (IMAGO/WARNER BROS.)	341	352
8	ALL I HAVE TO GIVE BACKSTREET BOYS (JIVE)	307	304
9	I DON'T WANT TO MISS A THING AEROSMITH (COLUMBIA)	304	333
10	MY HEART WILL GO ON CELINE DION (550 MUSIC/550-WORK)	300	287
11	MY FATHER'S EYES ERIC CLAPTON (DUCK/REPRISE)	289	321
12	TRUE COLORS PHIL COLLINS (FACE VALUE/ATLANTIC)	278	268

RANK	TITLE ARTIST (IMPRINT/PROMOTION LABEL)	TW	LW
13	TEARS IN HEAVEN ERIC CLAPTON (REPRISE)	273	256
14	I LOVE YOU ALWAYS FOREVER DONNA LEWIS (ATLANTIC)	269	292
15	THAT DON'T IMPRESS ME MUCH SHANIA TWAIN (MERCURY/IDJMG)	259	281
16	THE POWER OF LOVE CELINE DION (550 MUSIC)	230	216
17	ANGEL OF MINE MONICA (ARISTA)	226	250
18	LAYLA ERIC CLAPTON (REPRISE)	220	298
19	I'M YOUR ANGEL R. KELLY & CELINE DION (JIVE)	219	215
20	HANDS JEWEL (ATLANTIC)	216	262
21	CHANGE THE WORLD ERIC CLAPTON (DUCK/REPRISE)	215	254
22	REASON TO BELIEVE ROD STEWART (WARNER BROS.)	205	220
23	PLEASE FORGIVE ME BRYAN ADAMS (A&M)	202	251
24	CANDLE IN THE WIND ELTON JOHN (MCA)	202	201
25	ONLY WANNA BE WITH YOU HOOTIE & THE BLOWFISH (ATLANTIC)	202	214

Recurrences are titles that have appeared on the Adult Contemporary Airplay chart for 26 weeks and have dropped below the top 20.



Songs ranked by number of detections. Playlists are listed in order of TSA weekly cume, beginning with the highest-cuming station. Cumes are updated twice yearly following the release of the spring and fall Arbitron surveys. The number of stations shown each week varies depending upon space.  
First Impressions (FI) denotes songs with 6 or more detections at station for first time this week.

**WLTW New York**  
OM: Jim Ryan  
MD: Haneen Hunter  
AMFM 212-603-4600

**106.7 Litefm**

	TW	LW
1 Celine Dion, That's The Way It Is	20	20
2 98 Degrees, Hardest Thing	19	19
3 'N Sync & Gloria Estefan, Music Of My Heart	19	20
4 Phil Collins, You'll Be In My Heart	17	16
5 Backstreet Boys, I Want It That Way	19	20
6 Marc Anthony, I Need To Know	19	20
7 98 Degrees, I Do	19	20
8 Savage Garden, I Knew I Loved You	19	22
9 Phil Collins, Strangers Like Me	18	19
10 Lonestar, Amazed	17	13
11 Brian McKnight, Back At One	13	11
12 Journey, Faithfully	12	6
13 Journey, Thank God I Found You	11	11
14 Edwin McCain, I Could Not Ask For More	11	14
15 Cher, Strong Enough	10	8
16 Sarah McLachlan, Angel	10	9
17 Jessica Simpson, I Wanna Love You Forever	10	11
18 Shania Twain, Man! I Feel Like A Woman!	9	8
19 Shania Twain, You're Still The One	9	9
20 Cher, Believe	9	9
FI Brian McKnight, Back At One	13	3

**KOST Los Angeles**  
PD: Johnny Chiang  
Cox 213-427-1035

**KOST 103.5FM**

	TW	LW
1 98 Degrees, I Do	18	15
2 Sapce None The Richer, Kiss Me	17	15
3 Phil Collins, You'll Be In My Heart	17	16
4 98 Degrees, Hardest Thing	17	16
5 Ricky Martin, She's All I Ever Had	17	17
6 'N Sync & Gloria Estefan, Music Of My Heart	16	15
7 Celine Dion, That's The Way It Is	16	17
8 Savage Garden, I Knew I Loved You	16	17
9 Sapce None The Richer, There She Goes	15	16
10 Backstreet Boys, I Want It That Way	15	19
11 Shania Twain, From This Moment On	13	13
12 LeAnn Rimes, How Do I Live	12	10
13 Lonestar, Amazed	11	9
14 Monica, Angel Of Mine	11	10
15 Shania Twain, You're Still The One	10	12
16 Aerosmith, I Don't Want To Miss A Thing	10	12
17 Kenny G, Auld Lang Syne	9	0
18 Chris Isaak, Wicked Game	9	0
19 Selena, I Could Fall In Love	9	5
20 Backstreet Boys, As Long As You Love Me	9	6
FI Kenny G, Auld Lang Syne	9	0

**KBIG Los Angeles**  
PD: Jhani Kaye  
Pgmng Coord: Lance Balance  
Music Coord: Jim Baker  
AMFM 818-546-1043

**k:big 104.3**

	TW	LW
1 Jennifer Lopez, If You Had My Love	34	33
2 Sugar Ray, Every Morning	34	33
3 Marc Anthony, I Need To Know	33	32
4 Santana Feat. Rob Thomas, Smooth	33	36
5 Sugar Ray, Someday	32	32
6 Backstreet Boys, I Want It That Way	31	31
7 Savage Garden, I Knew I Loved You	29	20
8 'N Sync & Gloria Estefan, Music Of My Heart	29	21
9 Christina Aguilera, Genie In A Bottle	26	21
10 Ricky Martin, She's All I Ever Had	25	26
11 Lou Bega, Mambo No. 5	25	29
12 Celine Dion, That's The Way It Is	24	22
13 Robbie Williams, Angels	22	19
14 Jennifer Lopez, Waiting For Tonight	21	19
15 Britney Spears, Sometimes	20	25
16 Brian McKnight, Back At One	19	18
17 Sapce None The Richer, There She Goes	18	17
18 Tina Turner, When The Heartache Is Over	17	0
19 Backstreet Boys, All I Have To Give	16	18
20 Len, Steal My Sunshine	16	21
FI Tina Turner, When The Heartache Is Over	17	0

**WBEW Philadelphia**  
PD: Chris Conley  
MD: Donna Rowland  
WEAZ Radio 610-667-8400

**93.9**

	TW	LW
1 Edwin McCain, I Could Not Ask For More	26	24
2 98 Degrees, Hardest Thing	24	24
3 Celine Dion, That's The Way It Is	23	30
4 Enrique Iglesias, Bailamos	21	6
5 98 Degrees, I Do	21	26
6 Shania Twain, Man! I Feel Like A Woman!	20	21
7 Savage Garden, I Knew I Loved You	18	3
8 Phil Collins, You'll Be In My Heart	18	20
9 Backstreet Boys, I Want It That Way	15	22
10 Elton John, Something About The Way You	11	4
11 Sarah McLachlan, Angel	11	11
12 Mariah Carey, I Still Believe	10	9
13 Lonestar, Amazed	10	4
14 Enrique Iglesias, Bailamos	10	8
15 Backstreet Boys, I Want It That Way	10	10
16 Goo Goo Dolls, Ins	10	10
17 Marvyn Gaye, Sexual Healing	9	6
18 Donna Lewis, I Love You Always Forever	9	7
19 Sting, Fields Of Gold	9	7
20 Mike & The Mechanics, The Living Years	9	7
FI Kenny G, Auld Lang Syne	6	0
FI Phil Collins, Strangers Like Me	6	2

**WLIT Chicago**  
Interim PD: Jim Ryan  
APD: Ken Southern  
AMFM 312-329-9002

**93.9**

	TW	LW
1 Celine Dion, That's The Way It Is	24	23
2 Phil Collins, Strangers Like Me	24	23
3 98 Degrees, Hardest Thing	24	23
4 Savage Garden, I Knew I Loved You	24	24
5 'N Sync & Gloria Estefan, Music Of My Heart	23	22
6 Phil Collins, You'll Be In My Heart	23	22
7 Backstreet Boys, I Want It That Way	23	22
8 98 Degrees, I Do	22	23
9 Lonestar, Amazed	22	17
10 Chicago, Back To You	22	23
11 Marc Anthony, I Need To Know	21	20
12 Kenny G, Auld Lang Syne	16	8
13 Edwin McCain, I Could Not Ask For More	15	22
14 Enrique Iglesias, Bailamos	11	8
15 Ricky Martin, She's All I Ever Had	10	8
16 Shania Twain, You're Still The One	10	8
17 Cher, Believe	10	9
18 Natalie Imbruglia, Torn	10	9
19 Faith Hill, This Kiss	10	9
20 'N Sync, God Must Have Spent A Little M	10	9
FI No First Impressions This Week		

**WNNW Chicago**  
PD: Mark Hamlin  
Bonnevill 312-297-5100

**Windy 100FM**

	TW	LW
1 Savage Garden, I Knew I Loved You	27	23
2 Ricky Martin, She's All I Ever Had	26	19
3 98 Degrees, I Do	25	20
4 Backstreet Boys, I Want It That Way	23	19
5 'N Sync & Gloria Estefan, Music Of My Heart	23	20
6 Phil Collins, Strangers Like Me	20	16
7 Celine Dion, That's The Way It Is	20	18
8 Phil Collins, You'll Be In My Heart	17	12
9 Lonestar, Amazed	12	10
10 Barbara Streisand & Vince Gill, If You Ev	11	4
11 Edwin McCain, I Could Not Ask For More	11	8
12 Eric Clapton, Blue Eyes Blue	11	8
13 Faith Hill, This Kiss	11	8
14 Mariah Carey, Always Be My Baby	11	9
15 Sapce None The Richer, Kiss Me	10	7
16 Jim Brickman & Michelle Wright, Your Lov	10	7
17 Sarah McLachlan, I Will Remember You	10	6
18 Eric Clapton, My Father's Eyes	10	8
19 Celine Dion, Because You Loved Me	10	9
20 Natalie Imbruglia, Torn	10	9
FI 98 Degrees, This Gift	8	2
FI Shania Twain, Man! I Feel Like A Woman!	7	0

**WMJX Boston**  
PD: Don Kelly  
MD: Mark Lawrence  
Greater Media 617-822-9600

**MAGIC 106.7**

	TW	LW
1 Celine Dion, That's The Way It Is	26	17
2 Britney Spears, Sometimes	26	25
3 Savage Garden, I Knew I Loved You	26	26
4 Backstreet Boys, I Want It That Way	26	26
5 Edwin McCain, I Could Not Ask For More	25	26
6 Shania Twain, Man! I Feel Like A Woman!	22	17
7 Sapce None The Richer, Kiss Me	15	15
8 Sarah McLachlan, Angel	14	11
9 Sarah McLachlan, I Will Remember You	14	21
10 Natalie Imbruglia, Torn	12	10
11 Celine Dion, That's The Way It Is	12	11
12 Eric Clapton, My Father's Eyes	11	8
13 Taylor Dayne, I'll Always Love You	11	8
14 Roxette, It Must Have Been Love	11	10
15 Simply Red, If You Don't Know Me By Now	11	11
16 Journey, Faithfully	11	11
17 Journey, Thank God I Found You	11	11
18 Toni Braxton, Un-Break My Heart	10	6
19 Sting, Fields Of Gold	10	7
20 Ricky Martin, She's All I Ever Had	10	7
FI No First Impressions This Week		

**KIOI San Francisco**  
PD: Bob Lawrence  
APD/MD: Lisa Iygg  
AMFM 415-538-1013

**KIOI 101.3 FM**

	TW	LW
1 Tal Bachman, She's So High	42	32
2 Santana Feat. Rob Thomas, Smooth	41	36
3 Christina Aguilera, Genie In A Bottle	39	31
4 Lou Bega, Mambo No. 5	39	32
5 Savage Garden, I Knew I Loved You	34	29
6 98 Degrees, I Do	33	24
7 Enrique Iglesias, Bailamos	33	29
8 Brian McKnight, Back At One	33	29
9 Shania Twain, Man! I Feel Like A Woman!	32	30
10 Sapce None The Richer, There She Goes	26	17
11 Celine Dion, That's The Way It Is	25	16
12 Sugar Ray, Someday	24	19
13 Backstreet Boys, Larger Than Life	25	25
14 Britney Spears, (You Drive Me) Crazy	24	21
15 Goo Goo Dolls, Ins	23	15
16 Cher, Believe	23	22
17 Sarah McLachlan, Angel	22	16
18 Jennifer Lopez, If You Had My Love	22	17
19 Smash Mouth, All Star	22	17
20 Backstreet Boys, I Want It That Way	22	18
FI Kenny G, Auld Lang Syne	7	0

**KVIL Dallas**  
PD: Bill Curbs  
APD/MD: John King  
Infinity 214-691-1037

**94.9**

	TW	LW
1 Phil Collins, You'll Be In My Heart	26	24
2 'N Sync, God Must Have Spent A Little M	25	24
3 98 Degrees, Hardest Thing	24	9
4 Lonestar, Amazed	24	12
5 Savage Garden, I Knew I Loved You	21	17
6 Backstreet Boys, I Want It That Way	21	17
7 Santana Feat. Rob Thomas, Smooth	20	19
8 Celine Dion, That's The Way It Is	19	9
9 Savage Garden, Truly Madly Deeply	9	5
10 Savage Garden, I Knew I Loved You	9	6
11 Mariah Carey, I'll Remember You	9	8
12 Edwin McCain, I Could Not Ask For More	9	10
13 Ricky Martin, She's All I Ever Had	9	10
14 'N Sync & Gloria Estefan, Music Of My Heart	9	25
15 Sarah McLachlan, Angel	8	5
16 Bonnie Raitt, I Can't Make You Love Me	8	6
17 Bryan Adams, (Everything I Do) I Do It For	8	8
18 Shania Twain, Man! I Feel Like A Woman!	8	9
19 Lou Bega, Mambo No. 5	8	19
20 Daryl Hall & John Oates, You've Lost Tha	7	4
FI No First Impressions This Week		

**WPCH Atlanta**  
PD: Vance Dillard  
MD: David Joy  
Clear Channel 404-367-0640

**94.9**

	TW	LW
1 Celine Dion, That's The Way It Is	18	15
2 Savage Garden, I Knew I Loved You	17	14
3 'N Sync & Gloria Estefan, Music Of My Heart	16	18
4 Phil Collins, Strangers Like Me	12	10
5 Backstreet Boys, I Want It That Way	12	12
6 98 Degrees, I Do	12	13
7 Marc Anthony, I Need To Know	11	9
8 98 Degrees, This Gift	10	9
9 Savage Garden, Truly Madly Deeply	10	14
10 Ricky Martin, She's All I Ever Had	10	15
11 98 Degrees, Hardest Thing	9	5
12 Backstreet Boys, I Will Remember You	9	8
13 Phil Collins, You'll Be In My Heart	9	10
14 Eric Clapton, Blue Eyes Blue	9	9
15 Edwin McCain, I Could Not Ask For More	8	10
16 Bing Crosby, Do You Hear What I Hear?	7	1
17 Nat "King" Cole, The Christmas Song	7	4
18 Sapce None The Richer, Kiss Me	7	4
19 John Lennon, Happy X-Mas	7	4
20 'N Sync, God Must Have Spent A Little M	7	6
FI Alabama, Christmas In Dixie	6	2

**WASH Washington, DC**  
PD: Steve Allan  
MD: Randi Martin  
AMFM 301-984-9710

**Soft Rock 97.1 WASH FM**

	TW	LW
1 Lonestar, Amazed	25	19
2 Edwin McCain, I Could Not Ask For More	25	19
3 Mariah Carey, Thank God I Found You	25	21
4 98 Degrees, I Do	24	20
5 Savage Garden, I Knew I Loved You	23	17
6 'N Sync & Gloria Estefan, Music Of My Heart	23	17
7 Ricky Martin, She's All I Ever Had	23	22
8 Backstreet Boys, I Want It That Way	20	19
9 98 Degrees, Hardest Thing	19	18
10 Martina McBride, Love You	18	16
11 Marc Anthony, I Need To Know	18	16
12 Shania Twain, From This Moment On	17	11
13 Shania Twain, Man! I Feel Like A Woman!	17	16
14 Celine Dion, That's The Way It Is	17	17
15 Phil Collins, Strangers Like Me	16	15
16 Britney Spears, Sometimes	16	15
17 Jim Brickman, Destiny	10	7
18 Celine Dion & Andrea Bocelli, The Prayer	9	6
19 Jim Brickman Feat. Michael W. Love Of M	9	6
20 John Tesh Feat. James Ingram, Give Me Fo	9	7
FI No First Impressions This Week		

**KEZK St. Louis**  
PD: Smokey Rivers  
MD: Jim Doyle  
Infinity 314-531-0000

**KEZK 102.5 Soft Rock**

	TW	LW
1 98 Degrees, I Do	14	10
2 98 Degrees, Hardest Thing	14	12
3 Phil Collins, You'll Be In My Heart	13	8
4 Ricky Martin, She's All I Ever Had	13	12
5 Sarah McLachlan, I Will Remember You	13	12
6 Celine Dion, That's The Way It Is	13	12
7 Backstreet Boys, I Want It That Way	13	14
8 Savage Garden, I Knew I Loved You	12	12
9 Edwin McCain, I Could Not Ask For More	12	14
10 'N Sync, God Must Have Spent A Little M	11	12
11 Sapce None The Richer, Kiss Me	10	9
12 Shania Twain, From This Moment On	9	7
13 Shania Twain, You're Still The One	8	6
14 Mariah Carey, Hero	8	7
15 Phil Collins, Strangers Like Me	8	8
16 Bette Midler, The Rose	8	8
17 Kenny G, Auld Lang Syne	7	2
18 Eric Clapton, Tears In Heaven	7	3
19 Chicago, Hard To Say I'm Sorry	7	4
20 Huey Lewis & The News, It's Alright	7	5
FI Kenny G, Auld Lang Syne	7	2
FI Simply Red, Wave The Old World Goodbye	6	5

**WDOK Cleveland**  
OM/PD: Dave Popovich  
APD/MD: Scott Miller  
AMFM 216-696-0123

**SoftRock102.3**

	TW	LW
1 Celine Dion, That's The Way It Is	24	10
2 Phil Collins, You'll Be In My Heart	22	20
3 Lonestar, Amazed	21	20
4 'N Sync & Gloria Estefan, Music Of My Heart	21	23
5 Ricky Martin, She's All I Ever Had	19	22
6 Shania Twain, Man! I Feel Like A Woman!	18	19
7 98 Degrees, I Do	15	12
8 Savage Garden, I Knew I Loved You	14	21
9 Backstreet Boys, I Want It That Way	13	19
10 98 Degrees, Hardest Thing	11	10
11 Edwin McCain, I Could Not Ask For More	10	11
12 Monica, Angel Of Mine	9	7
13 Savage Garden, Truly Madly Deeply	9	8
14 Ricky Martin, Lvin' La Vida Loca	8	4
15 Kenny G, Auld Lang Syne	8	1
16 Phil Collins, Strangers Like Me	8	11
17 Marc Anthony, I Need To Know	8	12
18 Sarah McLachlan, I Will Remember You	8	8
19 Elton John, Can You Feel The Love Tonight	7	3
20 Eric Carmen, Hungry Eyes	7	4
FI Ricky Martin, Lvin' La Vida Loca	8	1
FI Kenny G, Auld Lang Syne	8	4

**WLTE Minneapolis**  
PD/MD: Gary Nolan  
Infinity 612-339-1029

**WLTE 97.3 FM**

	TW	LW
1 98 Degrees, I Do	16	13
2 'N Sync & Gloria Estefan, Music Of My Heart	16	14
3 Ricky Martin, She's All I Ever Had	15	14
4 Lonestar, Amazed	15	16
5 Savage Garden, I Knew I Loved You	14	14
6 Shania Twain, Man! I Feel Like A Woman!	14	15
7 Eric Clapton, Blue Eyes Blue	14	17
8 Backstreet Boys, I Want It That Way	13	12
9 Celine Dion, That's The Way It Is	13	15
10 98 Degrees, Hardest Thing	12	8
11 Shania Twain, You've Got A Way	12	14
12 Mariah Carey, Thank God I Found You	11	10
13 Jennifer Lopez, If You Had My Love	10	5
14 Sarah McLachlan, I Will Remember You	10	11
15 Savage Garden, Truly Madly Deeply	10	11
16 Phil Collins, You'll Be In My Heart	10	11
17 98 Degrees, This Gift	9	1
18 Berlin, Take My Breath Away	9	6
19 Richard Marx/Donna Lewis, At The Beginn	9	6
20 Sophie B. Hawkins, As I Lay Me Down	9	6
FI 98 Degrees, This Gift	9	1
FI Kenny G, Auld Lang Syne	6	0

**WFLC Miami**  
PD: Andy Holt  
APD: Sarah Shanley  
Cox 954-584-7117

**97.3 FM**

	TW	LW
1 Backstreet Boys, I Want It That Way	27	25
2 Phil Collins, You'll Be In My Heart	27	27
3 Aerosmith, I Don't Want To Miss A Thing	26	27
4 Fastball, The Way	26	27
5 Sugar Ray, Every Morning	26	27
6 Ricky Martin, She's All I Ever Had	25	25
7 Sapce None The Richer, Kiss Me	25	26
8 Faith Hill, This Kiss	25	27
9 Sugar Ray, Someday	24	25
10 Madonna, Beautiful Stranger	23	27
11 Human Nature, Don't You Want Me	16	13
12 Naked Eyes, Always Something There To Re	15	12
13 Daryl Hall & John Oates, You've Lost Tha	15	12
14 Wham!, Careless Whisper	15	12
15 Police, Every Breath You Take	15	13
16 Shania Twain, You're Still The One	14	13
17 Police, Every Little Thing She Does Is	14	13
18 Natalie Imbruglia, Torn	14	13
19 Cher, Believe	14	13



AIRPOWER

NO RECORDS QUALIFIED FOR AIRPOWER THIS WEEK

AIRPOWER BOUND

Total Detections/Gain

KENNY G 461/232

Auld Lang Syne (Arista)
Total Stations: 57/Chart Move: Debut 21
Heavy (21+) detections: 5 KGBY, KIMN, KMZQ, KSRC, WRRM

SANTANA FEAT. ROB THOMAS 435/3

Smooth (Arista)
Total Stations: 21/Chart Move: 23-22
Heavy (21+) 10 KBIG, KGBY, KIMN, KIOI, KLSY, KVLY, WALK, WGSY, WMGS, WRMF

SIXPENCE NONE THE RICHER 345/4

There She Goes (Squint/Elektra/EEG)
Total Stations: 33/Chart Move: 29-27
Heavy (21+) 3 KGBY, KIOI, WGSY

JESSICA SIMPSON 303/39

I Wanna Love You Forever (Columbia)
Total Stations: 44/Chart Move: Debut 30
Heavy (21+) 1 KIMX

CHART BOUND

Total Detections/Gain

BRIAN MCKNIGHT 252/55

Back At One (Motown/Universal)
Total Stations: 30
Heavy (21+) 3 KIOI, KIMN, WRMF

MICHAEL BOLTON 223/20

Sexual Healing (Columbia)
Total Stations: 47
Heavy (21+) 0

ROBBIE WILLIAMS 219/50

Angels (Capitol)
Total Stations: 31
Heavy (21+) 1 KBIG

98 DEGREES 187/118

This Gift (Universal)
Total Stations: 45
Heavy (21+) 0

SUGAR RAY 164/8

Every Morning (Lava/Atlantic)
Total Stations: 13
Heavy (21+) 3 KBIG, KGBY, WFLC

CHICAGO 162/10

Back To You (Chicago)
Total Stations: 21
Heavy (21+) 2 WLIT, WSUY

WHITNEY HOUSTON 139/69

I Learned From The Best (Arista)
Total Stations: 25
Heavy (21+) 0

DAVE KOZ 138/15

Together Again (Capitol)
Total Stations: 27
Heavy (21+) 0

MARIAH CAREY FEAT. JOE & 98 DEGREES 136/2

Thank God I Found You (Columbia)
Total Stations: 19
Heavy (21+) 1 WASH

TAL BACHMAN 123/7

She's So High (Columbia)
Total Stations: 12
Heavy (21+) 1 KIOI

SIMPLY RED 113/3

Wave The Old World Goodbye (Elektra/EEG)
Total Stations: 23
Heavy (21+) 0

CHRISTINA AGUILERA 110/27

Genie In A Bottle (RCA)
Total Stations: 9
Heavy (21+) 3 KBIG, KIMN, KIOI

K.D. LANG 108/3

Anywhere But Here (Atlantic)
Total Stations: 23
Heavy (21+) 0

JENNIFER LOPEZ 92/32

Waiting For Tonight (Work/550-Work)
Total Stations: 5
Heavy (21+) 3 KBIG, KIMN, WRMF

GENE AUTRY 87/5

Rudolph The Red-Nosed Reindeer (Columbia)
Total Stations: 22
Heavy (21+) 1 KSRC

JENNIFER LOPEZ 75/6

If You Had My Love (Work/550-Work)
Total Stations: 6
Heavy (21+) 2 KBIG, KIOI

ALABAMA 67/37

Christmas In Dixie (RCA)
Total Stations: 15
Heavy (21+) 0

98 DEGREES 1114/1

I Do (Cherish You) (Universal)
Total Stations: 70
Chart Move: 6-5

Table with columns: City, Station, Detections, Gain, and sub-stations for various cities like New York, Chicago, San Fran, etc.

CELINE DION 1414/65

That's The Way It Is (550 Music/550-Work)
Total Stations: 71
Chart Move: 4-1

Table with columns: City, Station, Detections, Gain, and sub-stations for various cities like New York, Chicago, San Fran, etc.

BRIAN MCKNIGHT 252/55

Back At One (Motown/Universal)
Total Stations: 30
Chart Move: 23-22

Table with columns: City, Station, Detections, Gain, and sub-stations for various cities like New York, Chicago, San Fran, etc.

JESSICA SIMPSON 303/39

I Wanna Love You Forever (Columbia)
Total Stations: 44
Chart Move: Debut 30

Table with columns: City, Station, Detections, Gain, and sub-stations for various cities like New York, Chicago, San Fran, etc.

MICHAEL BOLTON 223/20

Sexual Healing (Columbia)
Total Stations: 47
Chart Move: 23-22

Table with columns: City, Station, Detections, Gain, and sub-stations for various cities like New York, Chicago, San Fran, etc.

KENNY G 461/232

Auld Lang Syne (Arista)
Total Stations: 57
Chart Move: Debut 21

Table with columns: City, Station, Detections, Gain, and sub-stations for various cities like New York, Chicago, San Fran, etc.

SANTANA FEATURING ROB THOMAS 435/3

Smooth (Arista)
Total Stations: 21
Chart Move: 23-22

Table with columns: City, Station, Detections, Gain, and sub-stations for various cities like New York, Chicago, San Fran, etc.

SIXPENCE NONE THE RICHER 345/4

There She Goes (Squint/Elektra/EEG)
Total Stations: 33
Chart Move: 28-27

Table with columns: City, Station, Detections, Gain, and sub-stations for various cities like New York, Chicago, San Fran, etc.

PHIL COLLINS 672/105

Strangers Like Me (Walt Disney/Hollywood)
Total Stations: 64
Chart Move: 17-12

Table with columns: City, Station, Detections, Gain, and sub-stations for various cities like New York, Chicago, San Fran, etc.

LONESTAR 957/58

Amazed (BNA)
Total Stations: 65
Chart Move: 9-9

Table with columns: City, Station, Detections, Gain, and sub-stations for various cities like New York, Chicago, San Fran, etc.

SAVAGE GARDEN 1410/54

I Knew I Loved You (Columbia)
Total Stations: 71
Chart Move: 3-2

Table with columns: City, Station, Detections, Gain, and sub-stations for various cities like New York, Chicago, San Fran, etc.

ROBBIE WILLIAMS 219/50

Angels (Capitol)
Total Stations: 31
Chart Move: 28-27

Table with columns: City, Station, Detections, Gain, and sub-stations for various cities like New York, Chicago, San Fran, etc.

Airpower awarded to songs appearing in the top 20 on both the Airplay and Audience charts for the first time with increases in both detections and audience. \* Initial impact: records appearing on this page for the first time.



## Billboard Hot 100 Singles Sales SoundScan

THE CHART, REPRINTED FROM BILLBOARD MAGAZINE, IS COMPILED FROM A NATIONAL SAMPLE OF RETAIL STORE, MASS MERCHANT, AND INTERNET SALES REPORTS COLLECTED, COMPILED, AND PROVIDED BY SOUNDSCAN, INC.

BILLBOARD ISSUE DATE: DECEMBER 11, 1999

THIS WEEK	LAST WEEK	WKS. ON CHART	TITLE/IMPRINT/PROMOTION LABEL	ARTIST
<b>No. 1</b>				
1	1	9	I WANNA LOVE YOU FOREVER COLUMBIA	JESSICA SIMPSON
2	3	4	GIRL ON TV ARISTA	LFO
3	2	17	SMOOTH ARISTA	SANTANA FEATURING ROB THOMAS
4	4	3	HOT BOYZ THE GOLD MIND/EASTWEST/EEG	MISSY "MISDEMEANOR" ELLIOTT
5	5	13	MY LOVE IS YOUR LOVE ARISTA	WHITNEY HOUSTON
6	7	5	DON'T SAY YOU LOVE ME ATLANTIC	M2M
7	8	14	U KNOW WHAT'S UP UNTOUCHABLES/LAFACE/ARISTA	DONELL JONES
8	10	7	4, 5, 6 DREAMWORKS	SOLE FEATURING JT MONEY & KANDI
9	6	11	I NEED TO KNOW COLUMBIA	MARC ANTHONY
10	9	10	STAY THE NIGHT MCA	IMX
11	16	2	24/7 RCA	KEVON EDMONDS
12	11	12	15 MINUTES COLUMBIA	MARC NELSON
13	13	20	GET GONE NOONTIME/VIRGIN	IDEAL
14	12	6	IF YOU LOVE ME ELEKTRA/EEG	MINT CONDITION
15	NEW	▶	HE CAN'T LOVE YOU SO SO DEF/COLUMBIA	JAGGED EDGE
16	14	15	CANDY 550 MUSIC/ERG	MANDY MOORE
17	15	10	IF I COULD TURN BACK THE HANDS OF TIME JIVE	R. KELLY
18	17	13	I WANT IT ALL G-FUNK/RESTLESS	WARREN G FEATURING MACK 10
19	22	2	YOU CAN DO IT LENCH MOB/BEST SIOE/PRIORITY	ICE CUBE
20	20	2	CAUGHT OUT THERE VIRGIN	KELIS

Records with the greatest sales gains. © 1999 Billboard/BPI Communications and SoundScan, Inc.

## THE Billboard 200 SoundScan

THE CHART, REPRINTED FROM BILLBOARD MAGAZINE, LISTS THE TOP-SELLING ALBUMS COMPILED FROM A NATIONAL SAMPLE OF RETAIL STORE, MASS MERCHANT, AND INTERNET SALES REPORTS COLLECTED, COMPILED, AND PROVIDED BY SOUNDSCAN, INC.

BILLBOARD ISSUE DATE: DECEMBER 11, 1999

THIS WEEK	LAST WEEK	2 WKS. AGO	WKS. ON CHART	ARTIST IMPRINT & CATALOG NUMBER/DISTRIBUTING LABEL (SUGGESTED LIST PRICE)	TITLE	PEAK POSITION
<b>No. 1</b>						
1	3	—	2	CELINE DION 550 MUSIC 63760/EPIC (11.98 EQ/18.98)	ALL THE WAY... A DECADE OF SONG	1
2	NEW	▶	1	METALLICA ELEKTRA 62504*/EEG (18.98/24.98)	S&M	2
3	2	—	2	DR. DRE AFTERMATH 490486*/INTERSCOPE (12.98/18.98)	DR. DRE — 2001	2
4	6	5	28	BACKSTREET BOYS ▲ JIVE 41672 (11.98/17.98)	MILLENNIUM	1
5	1	—	2	KORN IMMORTAL 63710*/EPIC (11.98 EQ/17.98)	ISSUES	1
6	8	7	46	BRITNEY SPEARS ▲ JIVE 41651 (11.98/17.98)	...BABY ONE MORE TIME	1
7	NEW	▶	1	NAS COLUMBIA 63930*/CRG (11.98 EQ/17.98)	NASTRADAMUS	7
8	4	3	24	SANTANA ▲ ARISTA 19080 (11.98/17.98)	SUPERNATURAL	1
9	5	—	2	WILL SMITH COLUMBIA 69985*/CRG (11.98 EQ/17.98)	WILLENNIUM	5
10	12	11	14	CHRISTINA AGUILERA ▲ RCA 67690 (10.98/16.98)	CHRISTINA AGUILERA	1

Albums with the greatest sales gains. ● Recording Industry Assn. of America (RIAA) certification for sales of 500,000 album units. ▲ RIAA certification for sales of 1 million units (Platinum). ◆ RIAA certification for net shipment of 10 million units (Diamond). Numeral following Platinum or Diamond symbol indicates album's multi-platinum level. Greatest Gainer shows chart's largest unit increase. Pacesetter indicates biggest percent-

## AIRPLAY LEADERBOARD

### THE STATIONS THAT BREAK THE HITS

#### MAINSTREAM TOP 40

#1	<b>KZQZ</b> San Francisco, CA PD: Suzy Mayzel MD: Lara Scott Airplay Leader Designations: 7	#2	KIIS, Los Angeles, CA (PD/MD: Kieley/Steale)	4
		#3	KSLZ, St. Louis, MO (PD/MD: Kapugi/Klutch)	4
		#4	KZZU, Spokane, WA (PD/MD: Hopkins/Gray)	3
		#5	KCHZ, Kansas City, MO (PD/MD: Austin/Johnson)	3

#### RHYTHMIC TOP 40

#1	<b>WLD 98.7</b> Tampa, FL PD: Orlando Airplay Leader Designations: 4	#2	KUBE, Seattle, WA (PD/MD: Powers/Pilat)	4
		#3	WBBM, Chicago, IL (PD/MD: Cavanah/Bradley)	3
		#4	KYLD, San Francisco, CA (PD/MD: Martin/Archer)	2
		#5	WBTT, Dayton, OH (PD: Robitaille)	2

#### CROSSOVER

#1	<b>WQHT</b> New York, NY PD: Tracy Cioherly MD: Sean Taylor Airplay Leader Designations: 8	#2	KBXX, Houston, TX (PD/MD: Scorpio/Powell)	5
		#3	KUBE, Seattle, WA (PD/MD: Powers/Pilat)	5
		#4	KXHT, Memphis, TN (PD: Cagle)	3
		#5	WFXA, Augusta, GA (PD: Taylor)	3

#### ADULT TOP 40

#1	<b>KZZO</b> Sacramento, CA PD: Alan Oda MD: Sonia Jackson Airplay Leader Designations: 4	#2	KFMB, San Diego, CA (MD: Sewell)	4
		#3	WTMX, Chicago, IL (PD/MD: James/Kartak)	3
		#4	WPLJ, New York, NY (PD/MD: Shannon/Mascaro)	2
		#5	WBMX, Boston, MA (PD/MD: Strassel/Mullaney)	2

#### ADULT CONTEMPORARY

#1	<b>KBIG</b> Los Angeles, CA PD: Jhani Kaye Airplay Leader Designations: 6	#2	KLSY, Seattle, WA (PD/MD: McKay/Brooks)	2
		#3	WRMF, West Palm Beach, FL (PD/MD: Morely/Brewster)	2
		#4	WBBQ, Augusta, GA (PD: Stevens)	1
		#5	KIMN, Denver, CO (PD/MD: Harrell/Gifford)	1

The Airplay Leaderboard ranks taste-maker stations that have been the most successful in identifying future hit records as measured by the amount of AIRPOWER titles for which they were Airplay Leaders. Refer to each format's IMPACT! page to see this week's Airplay Leaders.

## ON YOUR DESK!

### Going For Airplay This Week

MAINSTREAM	RHYTHMIC	CROSSOVER	ADULT TOP 40	AC	MODERN ADULT

• NO TITLES THIS WEEK •

To be included contact Steve Graybow at 212-536-5361 or email [sgraybow@airplaymonitor.com](mailto:sgraybow@airplaymonitor.com)



## "All The Small Things"

From the album **Enema of the State**  
Over 2.5 million albums sold in the U.S.  
**Sold-Out Tour!**

#1 **MTV** Video and Everyday Favorite  
on Total Request Live!

### 35 Monitor Top 40 Mainstream — 1273X (+397)

New Adds: KDWB Minneapolis, B94 Pittsburgh, Y100 Miami, WKCI New Haven  
Already On:

Z100 New York	WXSS Milwaukee	WKFS Cincinnati
KIIS-FM Los Angeles	KHTS San Diego	WWZZ Washington, DC
WIOQ Philadelphia	KCHZ Kansas City	KBKS Seattle
KRQQ Tucson	KMXV Kansas City	KZZP Phoenix
WXXL Orlando	WABB Mobile	WKSE Buffalo
Y100 Miami	KDND Sacramento	WNCI Columbus
KQKQ Omaha	WPRO Providence	WSTR Atlanta
WSNX Grand Rapids	WDJX Louisville	WFLZ Tampa
KKRZ Portland	WKRQ Cincinnati	WXKB Fort Myers
WNKS Charlotte	G105 Raleigh	KSLZ St. Louis
WJBQ Portland, ME		and many others!

Produced by Jerry Finn Management: Rick DeVoe [www.blink182.com](http://www.blink182.com) [www.mcarrecords.com](http://www.mcarrecords.com) © 1999 MCA Records, Inc.



THIS WEEK	LAST WEEK	WKS. ON CHART	MAINSTREAM TOP 40		DETECTIONS		
			TITLE/IMPRINT/PROMOTION LABEL	ARTIST	TW	LW	
			★★★ NO. 1 ★★★				
1	1	21	SMOOTH ARISTA	6 weeks at No. 1	SANTANA FEATURING ROB THOMAS	6732	6810
(2)	3	10	I KNEW I LOVED YOU COLUMBIA		SAVAGE GARDEN	5843	5337
(3)	2	10	BACK AT ONE MOTOWN/UNIVERSAL		BRIAN MCKNIGHT	5728	5401
(4)	4	11	WAITING FOR TONIGHT WORK/550-WORK		JENNIFER LOPEZ	5272	5261
(5)	7	15	I NEED TO KNOW COLUMBIA		MARC ANTHONY	4652	4404
6	6	20	STEAL MY SUNSHINE WORK/550-WORK		LEN	4514	4695
(7)	10	8	THEN THE MORNING COMES INTERSCOPE		SMASH MOUTH	4244	3924
8	5	17	MAMBO NO. 5 (A LITTLE BIT OF...) RCA		LOU BEGA	4170	4952
(9)	16	4	WHAT A GIRL WANTS RCA		CHRISTINA AGUILERA	3762	3231
10	8	25	UNPRETTY LAFACE/ARISTA		TLC	3749	4216
(11)	12	5	SHAKE YOUR BON-BON C2		RICKY MARTIN	3533	3473
12	9	15	(YOU DRIVE ME) CRAZY JIVE		BRITNEY SPEARS	3522	3973
13	14	15	MEET VIRGINIA AWARE/COLUMBIA		TRAIN	3335	3364
(14)	17	6	BRING IT ALL TO ME TRACK MASTERS/COLUMBIA		BLAQUE	3307	3013
15	11	23	WHERE MY GIRLS AT? MOTOWN/UNIVERSAL		702	3266	3626
16	15	7	WILL 2K COLUMBIA		WILL SMITH FEATURING K-CI	3108	3348
17	13	16	LARGER THAN LIFE JIVE		BACKSTREET BOYS	3026	3458
(18)	31	3	★★ AIRPOWER/GREATEST GAINER/MOST NEW STATIONS ★★		BLUE (DA BA DEE) REPUBLIC/VERBAL	2839	1712
(19)	21	7	★★ AIRPOWER ★★		MY LOVE IS YOUR LOVE A&M/INTERSCOPE	2769	2519
(20)	20	9			I WANNA LOVE YOU FOREVER COLUMBIA	2749	2685

THIS WEEK	LAST WEEK	WKS. ON CHART	ADULT TOP 40		DETECTIONS		
			TITLE/IMPRINT/PROMOTION LABEL	ARTIST	TW	LW	
			★★★ NO. 1 ★★★				
1	1	24	SMOOTH ARISTA	9 weeks at No. 1	SANTANA FEATURING ROB THOMAS	3367	3353
(2)	5	20	MEET VIRGINIA AWARE/COLUMBIA		TRAIN	2310	2151
3	2	33	SHE'S SO HIGH COLUMBIA		TAL BACHMAN	2306	2340
4	4	26	BLACK BALLOON WARNER BROS.		GOO GOO DOLLS	2278	2221
5	3	26	SOMEDAY LAVA/ATLANTIC		SUGAR RAY	2219	2289
6	7	36	OUT OF MY HEAD HOLLYWOOD		FASTBALL	1948	2026
7	6	17	MAMBO NO. 5 (A LITTLE BIT OF...) RCA		LOU BEGA	1919	2054
8	8	21	STEAL MY SUNSHINE 550 MUSIC/550-WORK		LEN	1907	1983
(9)	10	8	THEN THE MORNING COMES INTERSCOPE		SMASH MOUTH	1847	1694
10	9	19	THERE SHE GOES SQUINT/ELEKTRA/EEG		SIXPENCE NONE THE RICHER	1690	1798
11	11	31	ALL STAR INTERSCOPE		SMASH MOUTH	1500	1592
(12)	14	9	I KNEW I LOVED YOU COLUMBIA		SAVAGE GARDEN	1500	1414
(13)	13	10	L.A. SONG 143/LAVA/ATLANTIC		BETH HART	1489	1437
(14)	15	8	HANGINAROUND DGC/INTERSCOPE		COUNTING CROWS	1452	1332
15	12	10	ICE CREAM (LIVE) ARISTA		SARAH MCLACHLAN	1439	1456
(16)	17	11	BRAND NEW DAY A&M/INTERSCOPE		STING	1241	1138
17	19	64	SLIDE WARNER BROS.		GOO GOO DOLLS	1042	1053
18	16	14	ANGELS WOULD FALL ISLAND/IDJMG		MELISSA ETHERIDGE	1004	1276
(19)	24	6	★★ AIRPOWER ★★		LEARN TO FLY RED WINE/LAC	999	825
(20)	21	4			THE GREAT BEYOND WARNER BROS.	994	864

THIS WEEK	LAST WEEK	WKS. ON CHART	RHYTHMIC TOP 40		DETECTIONS		
			TITLE/IMPRINT/PROMOTION LABEL	ARTIST	TW	LW	
			★★★ NO. 1 ★★★				
(1)	2	16	BRING IT ALL TO ME TRACK MASTERS/COLUMBIA	2 weeks at No. 1	BLAQUE	1951	1901
2	3	15	SATISFY YOU BAD BOY/ARISTA		PUFF DADDY FEATURING R. KELLY	1773	1845
3	1	17	BACK AT ONE MOTOWN		BRIAN MCKNIGHT	1743	1879
4	4	25	BACK THAT THANG UP CASH MONEY/UNIVERSAL		JUVENILE FEATURING MANNIE FRESH & LIL' WAYNE	1594	1669
(5)	6	10	GOT YOUR MONEY ELEKTRA/EEG		OL' DIRTY BASTARD FEATURING KELIS	1358	1280
6	5	16	HEARTBREAKER COLUMBIA		MARIAH CAREY FEATURING JAY-Z	1317	1419
(7)	8	11	WAITING FOR TONIGHT WORK/550 WORK		JENNIFER LOPEZ	1239	1162
(8)	10	6	N 2 GETHER NOW FLIP/INTERSCOPE		LIMP BIZKIT FEATURING METHOD MAN	1150	1059
(9)	16	4	★ GREATEST GAINER ★		WHAT A GIRL WANTS RCA	1126	927
10	7	12			BUG A BOO COLUMBIA	1092	1131
11	9	34			WHERE MY GIRLS AT? MOTOWN	702	1034
(12)	14	12			STAY THE NIGHT MCA	1004	987
13	13	27			GENIE IN A BOTTLE RCA	927	938
(14)	17	9			MARIA MARIA ARISTA	927	886
15	11	14			BLING BLING CASH MONEY/UNIVERSAL	926	1007
16	12	11			GOTTA MAN RUFF RYDERS/INTERSCOPE	887	1017
(17)	21	4			GOT TO GET IT DRAGON/DEF SOUL/IDJMG	826	750
18	15	15			MAMBO NO. 5 (A LITTLE BIT OF...) RCA	784	922
19	19	8			WILL 2K COLUMBIA	740	785
20	20	7			TURN YOUR LIGHTS DOWN LOW COLUMBIA/ISLAND/IDJMG	726	731

THIS WEEK	LAST WEEK	WKS. ON CHART	CROSSOVER		DETECTIONS		
			TITLE/IMPRINT/PROMOTION LABEL	ARTIST	TW	LW	
			★★★ NO. 1 ★★★				
(1)	2	12	GOT YOUR MONEY ELEKTRA/EEG	1 week at No. 1	OL' DIRTY BASTARD FEATURING KELIS	2280	2215
2	1	28	BACK THAT THANG UP CASH MONEY/UNIVERSAL		JUVENILE FEATURING MANNIE FRESH & LIL' WAYNE	2128	2238
3	3	15	SATISFY YOU BAD BOY/ARISTA		PUFF DADDY FEATURING R. KELLY	1999	2137
4	4	17	BACK AT ONE MOTOWN		BRIAN MCKNIGHT	1942	1992
5	5	11	U KNOW WHAT'S UP UNTOUCHABLES/LAFACE/ARISTA		DONELL JONES	1911	1929
(6)	8	5	GOT TO GET IT DRAGON/DEF SOUL/IDJMG		SISQO FEATURING MAKE IT HOT	1820	1623
(7)	9	12	BRING IT ALL TO ME TRACK MASTERS/COLUMBIA		BLAQUE FEATURING N SYNC	1772	1621
(8)	10	9	GET IT ON TONITE DEF SOUL/IDJMG		MONTELL JORDAN	1661	1535
9	6	17	BLING BLING CASH MONEY/UNIVERSAL		B.G. FEATURING BABY, TURK, MANNIE FRESH, JUVENILE & LIL' WAYNE	1630	1846
10	7	15	GOTTA MAN RUFF RYDERS/INTERSCOPE		EVE	1551	1829
(11)	11	14			GET GONE NOONTIME/VIRGIN	1364	1360
(12)	12	5			N 2 GETHER NOW FLIP/INTERSCOPE	1325	1323
(13)	15	4			THA BLOCK IS HOT CASH MONEY/UNIVERSAL	1304	1222
(14)	17	4	★★ AIRPOWER ★★		NONE OF UR FRIENDS BUSINESS MCA/UNIVERSAL	1298	1050
(15)	18	4			HOT BOYZ THE GOLD MIND/EASTWEST/EEG	1218	1043
16	13	20			VIVRANT THING VIOLATOR/DEF JAM/IDJMG	1173	1317
17	14	13			BUG A BOO COLUMBIA	1145	1306
(18)	27	2	★★ AIRPOWER ★★		NOTORIOUS B.I.G. BAD BOY/WBST	1138	926
(19)	25	8			24/7 RCA	1066	964
(20)	20	5			YOU CAN DO IT LENCH MOB/PRIORITY	1059	1008

Compiled from a national sample of data supplied by Broadcast Data Systems. 110 mainstream top 40, 35 rhythmic top 40, 77 adult top 40 and 61 crossover stations are electronically monitored 24 hours a day, 7 days a week. Songs ranked by number of detections. ( ) Records showing an increase in detections over the previous week, regardless of chart movement. A record that has been on a chart for more than 20 weeks will not receive a bullet, even if it registers an increase in detections. Airpower awarded to songs appearing in the top 20 on both the Airplay and Audience charts for the first time with increases in both detections and audience. Greatest Gainer awarded to the record with the largest increase in detections. Most New Stations awarded to the record registering six or more detections at the most stations for the first time this week. If two records are tied in number of detections, the record being played on more stations is placed first. 1999 Billboard/BPI Communications.

**imx**  
**STAY THE NIGHT**

1999 MCA Records, Inc.

**The New GOLD Single is Blowing Up!**  
**NEW ADDS: KDWB, KZZP, WFHN, WJMN**  
**EARLY RESEARCH:**  
**KHTS/San Diego - Top 10 Research**  
**KKRZ/Portland - Top 10 Research**  
**(12) Monitor Rhythmic Top 40**  
**Already On: KKRZ, KHTS, KRQQ, KZZU, WFLZ, WBHT, KKMZ, WFLY, WWHT, WJJS, WHTF, WLKT, KQKQ, WXYK, KBFM**  
from the new album **Introducing IMX** in stores now

Single written by Tony "Touch" Isaac, Platinum Status and Jerome "Romeo" Jones  
Single produced by Platinum Status, Tony "Touch" Isaac and Chris Stokes  
Management: The Ultimate Group  
www.imxmusic.com www.mcarecords.com

MCA  
RECORDS  
A  
EMERSON



**YOU'RE ABOUT TO WITNESS A DYNASTY LIKE NO OTHER...**

# JAY-Z

**HE'S BACK... AND HE'S GONNA  
"DO IT AGAIN"**

Rhythm & Crossover  
Impact Date December 13th & 14th

Already on the Air & Reacting at:

Hot97	39x	WJMN	24x
KPWR	20x	WWKX	17x

New Airplay At:

KMEL	92Q	WENZ	WPGC
KBMB	KBTE	Z90	WJBT & More

Over 300 Combined Spins In One Week  
Audience Over 7.6 Million

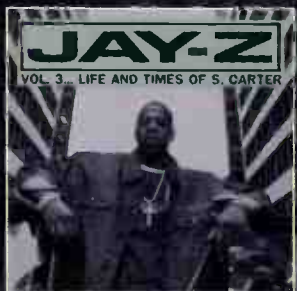

Appearing on the 1999 Billboard Music Awards 12/8/99  
Performing on MTV's MILLENNIUM SHOW NEW YEAR'S EVE

**ALBUM IN STORES DECEMBER 28TH**

[www.roc-a-fella-records.com](http://www.roc-a-fella-records.com) [www.fanfam.com](http://www.fanfam.com) [www.defjam.com](http://www.defjam.com)

