TOP 40 AIRPLAY
Monitor®
• We Listen To Radio •

SEPTEMBER 20, 2002

Topics: Can A Station Be Too Focused? p. 4

Profile: John O'Dea, WNNK/WWKL p. 6

VOLUME 10 • NO. 38 $6.95

NO. 1 THIS WEEK:

MAINSTREAM TOP 40:
NELLY FEATURING KELLY ROWLAND
Dilemma (FO' REEL/UNIVERSAL/UMRG)

RHYTHMIC TOP 40:
NELLY FEATURING KELLY ROWLAND
Dilemma (FO' REEL/UNIVERSAL/UMRG)

CROSSOVER:
NELLY FEATURING KELLY ROWLAND
Dilemma (FO' REEL/UNIVERSAL/UMRG)

ADULT TOP 40:
AVRIL LAVIGNE
Complicated (ARISTA)

ADULT CONTEMPORARY:
VANESSA CARLTON
A Thousand Miles (A&M/INTERSCOPE)

Indie-Promo Panel Stirs Most Talk At NAB Show

■ by Phyllis Stark

A contentious panel on independent record promotion was one of the most-talked-about sessions at the National Assn. of Broadcasters' Radio Show, held Sept. 12-14 in Seattle.

Panelist Mitch Glazier, senior VP and legislative counsel for the Recording Industry Assn. of America, said the RIAA's goal with regard to independent promotion is to get the FCC to "set fair rules where they haven't before. We're asserting that the effect of the independent promotion system, as it stands today, is unfair."

THE NAB RADIO SHOW®

Attorney Rick Bernthal of the Washington, D.C., firm Latham & Watkins told Glazier, "What you're really objecting to here is that, for the first time in history, the radio industry now has bargaining power equal to or greater than labels [as a result of consolidation]. That is what's hard for [the record industry] to accept."

Tom Barsanti, senior VP/GM of independent promotion firm Jeff McClusky & Associates, said, "One thing we'll all agree on is that it's difficult to break music, but we work very hard to do that. We feel a little bit victimized by the darts thrown at our target. We feel we're part of the solution, not the problem."

Glazier responded by saying the nature of indie promotion had changed from "getting a buzz going around the country to very, very large groups with national playlists. When you have control, through exclusive relationships, of 60% of the rock stations in the country, the power you have . . . puts us in a very vulnerable position. Instead of the value of pitching, now you have the

Continued on page 4

ALREADY OVER 4,000 SPINS!
30 – 23 Top 40 Mainstream (+891)
A Greatest Gainer!
34 – 27 Rhythmic Top 40
702 (+222)
521 spins @ Crossover (+202)
DIRRTY
CHRISTINA AGUILERA
FEATURING REDMAN
Produced by Rockwilder and Christina Aguilera
Mixed by Dave 'Hard Drive' Pensado for Essential Arts Management Ltd
at The Enterprise Studios Burbank CA
Redman appears courtesy of Def Jam Records
Executive Producers Christina Aguilera and Ron Fair
Management azoffmusic Management
www.christina.acom www.rcarecords.com
'MAKING THE VIDEO'
& WORRLD PREMIERE 9/30

LEANN RIMES

Life Goes On

The follow-up to the
Top 10 smash
"Can't Fight The Moonlight"

FROM THE FORTHCOMING
CURB RELEASE

Twisted Angel

Monitor Mainstream Top 40 Debut (39)

Monitor Adult Top 40 (32) - (31)

Adult Contemporary
(19) - (18) ★★Airpower★★

Mediabase/R&R Top 40 35*

Over 1600 Top 40 Spins

"NEW" Rotation" Top 10 Video Play

Tonight Show	10/4
Regis & Kelly	10/7
Caroline Rhea	10/8

"Twisted Angel" in stores 10/1

"Life Goes On" written by
LeAnn Rimes, Desmond Child, Andreas Carlsson
Produced by Desmond Child, Peter Amato, Gregg Pagani

curb.com

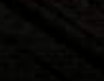

www.timestimes.com

Flag Day In Albany

WKKF (Kiss-FM) Albany, N.Y., distributed more than 3,000 flags on the anniversary of Sept. 11 and caused a minor traffic jam. Pictured is morning producer J.T., left, and Tricia "the Intern."

RADIOACTIVE

BY DANA HALL
ANGELA KING & SEAN ROSS
646-654-4711 • dhall@airplaymonitor.com
615-321-4286 • aking@airplaymonitor.com

CC Reorganizes Programming SVPs

Clear Channel is reorganizing its radio programming divisions under seven senior VPs, based on geographic regions. Effective Oct. 1, the new programming senior VPs are **Dave Lange**, Northeast region; **Harve Alan**, mid-Atlantic region; **Marc Chase**, Southeast region; **Gene Romano**, Midwest region; **Jack Evans**, Northwest region; **Steve Smith**, Southwest and West Coast regions; and **Bill Richards**, Southwest/Central region. The company will soon appoint 40 regional VPs of programming.

Those "radio senior VPs" will be paired off with "product senior VPs" in the same regions: Dave Lange (Northeast), **Jim Shea** (mid-Atlantic), **Peter Ferrara** (Southeast), **Dave Crowl** (Midwest), **Jay Meyers** (Northwest), **J.D. Freeman** (Southwest), **Charlie Rahilly** (West Coast), and **John Cullen** (Southwest).

Meanwhile, Clear Channel/Salt Lake City hires former Citadel executive **Stuart Stanek** as VP/market manager, replacing **Tom Sly**, who recently exited. Stanek will oversee the cluster's seven stations, including top 40 **KZHT** and **KISN**.

Paul Fiddick returns to radio as president of Emmis International. The former head of Heritage Media was last with the U.S. Dept. of Agriculture.

ANOTHER CC RIVAL KISSES OFF

Cumulus-owned adult R&B **WSIS** Savannah, Ga., relinquishes the Kiss moniker, after a 10-month court battle with Clear Channel. WSIS had been using the Kiss moniker for several years, when Clear Channel decided to exert its claim to owning the name nationally. WSIS is presently using only its call letters as an identifier.

SALES FIGURES JUMP IN JULY

The Radio Advertising Bureau reports that combined local and national radio revenue for July jumped 9% compared with the same period last year. Local revenue increased by 7% for the month, while national sales climbed 16%, compared with July 2001. For the first seven months of 2002, total radio revenue climbed 2% against the same period last year, based on a 6% increase in national figures and a 1% increase in local sales.

CHARGES FILED IN KIIS TRAGEDY

Murder charges have been filed against 21-year-old **Cameron Duty**, the motorist who backed into a crowd of people waiting for **Justin Timberlake** to leave the studio at **KIIS** Los Angeles Sept. 9, killing 21-year-old **Anne White**.

PROGRAMMING: FLYIN' BRIAN

In a surprise move, **WIOQ** (Q102)/**WSNI** (Sunny 104.5) Philadelphia OM **Brian Bridgman** transfers to the PD job at **KHKS** (Kiss 106.1) Dallas, replacing **Todd Shannon**.

J. Love, former APD/MD of **WKQI** Detroit, is the new PD of rhythmic top 40 **WWKX** (Hot 106) Providence, R.I., replacing **Jerry McKenna**.

AC **WLTJ** (Lite Rock 92.9)/classic rock **WRRK** (Channel 97) Pittsburgh OM **Garrett Hart** exits.

Charlie Lombardo, who just left the PD job at Barnstable's rock AC **WMJC** (the Island) Long Island, N.Y., resurfaces at co-owned AC **WLVG** (Love 96.1) on L.I.'s East End, replacing **Frank Aiello**.

Taken a look at the Power Playlist of adult top 40 **KIOI** (Star 101.3) San Francisco lately? That station has pumped up spins on its powers to 69 times per week and, according to reports from the market, backed off its one-time '80s lean. Meanwhile, sister **KISN** Salt Lake City segues back to adult top 40 from all-'80s.

Crossover R&B **KWPT** (the Party) Eureka, Calif., loses PD/morning host **Rico Garcia** to the night slot at new adult top 40 outlet **KHOP** (Planet 95.1) Modesto, Calif.

Modern rock **WWVV** (Wave 106.9) Savannah, Ga., which began life as a modern AC, returns to that format, repositioning itself as "Modern Hits, the new Wave 106.9." The modern format, and PD **B.J. Kinard**, move to the frequency of active rock sister **WFXH**, while WWVV picks up the syndicated **Bob & Sheri**. Triad/Savannah OM **Bob Neumann** assumes the Wave PD duties. Night jock **Gene Murrell** is upped to APD.

Michael Newman adds new client **WKPO** (Hot 105.9) Madison, Wis. That station also picks up new morning host **Jen Waters** from country sister **WXRO** Beaver Dam, Wis., and new P/T **Dr. Dave** from crosstown **WZEE** (Z104). Mixer **Jay "Triple-X" Thomas** becomes mix-show coordinator.

Strictly Rhythm promotion staffer **Harry Legg** becomes the VP of programming for a new company called Hollywood Intermedia and producer of a new syndicated one-hour magazine talk show, *Harrison on the Edge: The Voice of Gay America*. Legg, who continues his Strictly duties, was previously APD/MD at **WKIE** Chicago.

R&B oldies **WQJH** (Jammin 95.3) Ocean City, Md., is now simulcasting top 40 **WZEB** (B101.7).

Former **WFXE** (Foxy 105) Columbus, Ga., MD **Al Irving** resurfaces as PD of **WJWZ** Montgomery, Ala., replacing **Deidre "D-Rock" Williams**, now PD at **KBMB** (the Bomb) Sacramento, Calif.

A BIG WIN FOR BIG BOY

The winners of the 2002 National Assn. of Broadcasters Marconi Radio Awards were announced in Seattle at the NAB Radio Show. Crossover **KPWR** (Power 106) Los Angeles won both top 40 station of the year and major-market personality of the year for morning man **Big Boy**. **WLTW** (Lite FM) New York won AC station of the year.

PEOPLE: DRIVE, HE SAID

WQHT (Hot 97) New York night jock **Funkmaster Flex** has signed with Lincoln Mercury to design a custom Team Baurtwell Edition of the 2003 Navigator. In addition to his radio and recording career, Flex has a custom car design business and is the promoter of a series of celebrity car shows on the East Coast.

Former **CING** Toronto morning man **Nicolas Picholas** returns to the morning team at **WKSE** Buffalo, N.Y., replacing **Billy Vote**.

Market veteran **Joe Mama** is the official morning man at **WMWX** (Mix 95.7) Philadelphia. He was handling those duties on an interim basis.

KPLZ (Star 101) Seattle middayer **Tom Hutyler** goes to sister **KOMO** for sports duties. It's the adult top 40's first full-time lineup change in a decade, according to PD **Kent Phillips**.

WRMF West Palm Beach, Fla., night team **Mo & Sally** exit the adult top 40 outlet.

KTFM San Antonio taps **Angela Gonzalez** as director of promotions and marketing. She replaces **Scott McAninch**, who is headed to a crosstown TV station. In addition, market veteran **Bill Norris** joins as production director for KTFM and N/T sister **KTSA**.

J.J. Kincaid joins rhythmic top 40 **WNVZ** (Z104) Norfolk, Va., for mornings, replacing **Troy Shannon**. Kincaid had recently joined **WKST** (Kiss FM) Pittsburgh for afternoons.

WHHH (Hot 96.3) Indianapolis night jock **Amp Harris** exits. PD **Brian Wallace** is accepting T&Rs.

WLLD (Wild 98.7) Tampa, Fla., taps **Chill Will** for morning co-host duties. He was last PD at **WHJX** Jacksonville, Fla.

KXJM (Jammin' 95.5) Portland, Ore., VP of programming **Mark Adams** sends overnighter/morning producer **Felix the Cat** to MD/afternoon host at **KSEQ** (Q97) Fresno, Calif., which Adams consults.

Former **WSSR** (Star 95.7) Tampa, Fla., morning hosts **Jeff Thomas** and **Jennifer Jordan** resurface in that slot at **WKRQ** (Q102) Cincinnati.

WIOG Saginaw, Mich., nabs new morning host **Andrew Zepeda** from similar duties at nearby **WWCK** Flint, Mich. Zepeda replaces **Demas**, whose move to afternoons was previously announced.

Meanwhile, **WDBR** Springfield, Ill., taps Zepeda's interim successor, **Brian "Fig" Figula**, for MD/night duties. Night jock **Greg Hunter** moves to classic rock **WYMG**.

Rhythmic top 40 **KWIN** Stockton, Calif., brings **Rick Chase** on board for mornings. He was last in mornings at **KNVQ** Reno, Nev.

Adult top 40 **WRQX** Washington, D.C., P/T **Chris Roth** joins AC rival **WASH** for the same.

THE SPIN™

BY PATRICK McGOWAN 646-654-4634 • pmcgowan@airplaymonitor.com

First An Idol, Now A Greatest Gainer

American Idol winner **Kelly Clarkson** debuts at No. 31 on mainstream top 40 with "A Moment Like This" (RCA). The track is the format's Greatest Gainer and the highest debut this week. Less than a week's airplay gave Clarkson a No. 60 debut on last week's Billboard Hot 100, making "A Moment Like This" a likely candidate for No. 1 on that chart when the commercial single is released this week. Clarkson would need to sell 140,000 singles to be No. 1 with her current airplay.

Kelly Rowland's solo debut, "Stole" (Columbia), earns Most Airplay Adds at mainstream top 40, rhythmic top 40, and crossover, as well as R&B/hip-hop and rap. The track is the highest new entry at rhythmic, where it bows at No. 29. Rowland is also heard on the No. 1 single at mainstream and rhythmic top 40, **Nelly's** "Dilemma" (Fo' Reel/Universal). That song's seven weeks on top at rhythmic tie Rowland's previous record at rhythmic: As part of **Destiny's Child**, she spent seven weeks on top with "Say My Name."

Ashanti charts her sixth single of the year at rhythmic top 40 with "Baby" (Murder Inc./AJM/IDJMG). She has charted with more singles at rhythmic so far this year than any other artist. **Ja Rule** and **P. Diddy** are tied in second place with five so far this year.

As **No Doubt Featuring Lady Saw's** "Underneath It All" (Interscope) becomes the band's fourth top 10 mainstream top 40 hit, *Rock Steady* becomes the first album by the group to spawn three consecutive top 10s at the format.

PERSONNEL FILE: Lava taps Southeast regional **Mark Burger** as senior director of national promotion, based in Dallas.

Epic Southwest regional **Mark Niederhauser** exits. He may be reached at 214-914-6550. Philadelphia local **Fred Shade** also exits. Call 610-642-7667.

Virgin Dallas local **John Nicholson** exits for a similar post at Hollywood Records.

Former Palm head of promotion **Paul Langton** joins Rounder as VP of promotion, overseeing all rock and AC formats.

Jeff McClusky & Associates senior VP of promotion **Rick Cooper** (773-252-6677) exits after 18 years, as does national secondaries director **Holly McCormack** (773-255-8912).

FOLLOW THE LEADERS: This week's charts kick off the next round of *Airplay Monitor's* Airplay Leaders competition, which recognizes the stations in each format that are the first to play songs that go on to achieve Airpower status—cracking the top 20 in both detections and audience. The first Airplay Leaders for the new cycle are **WFBC** Greenville, S.C. (top 40), **KXME** Honolulu (rhythmic), **WXIS** Johnson City, Tenn. (crossover), **WMBZ** Memphis (adult top 40), and **WLTW** New York (AC). Winners of the competition that ended effective with last week's charts will be saluted in *Monitor's* Oct. 25 Airplay Leaders special issue.

Freedom Rings

KFMB-FM (Star 100.7) San Diego, which responded to last year's Sept. 11 attacks by creating a human flag, commemorated the attacks this year by tolling freedom's bell and reading the names of the victims who died in the tragedies.

Indie-Promo Panel Stirs Most Talk At NAB Show

Continued from page 1

cost of playing, and that's very different."

Barsanti replied, "I'm not aware of a company that has a national playlist."

Emmis Communications radio division president Rick Cummings agreed. "There is no such thing as a national playlist. What this is about is fear on the part of the record labels. They've had two bad years and are heading for a third. They look for [factors to blame] but rarely look at A&R."

Later during the panel, Glazier agreed with Cummings that "the fear is real," but he noted that it's a "fear of not playing the game" and its potentially detrimental affect on a record. He also tried to strike a conciliatory note, saying, "I agree independent promotion shouldn't be and isn't the scapegoat. [The RIAA] spends much more of our time looking at piracy."

Elsewhere during the panel, Bernthal described the difference between payola, which is a federal crime, and pay-for-play, which is legal as long as the required sponsorship identification is aired. The record industry, Bernthal noted, can legally pay a station for access, research, or feedback. "These things are legitimate."

Ted Kalo, the minority deputy chief general counsel for Rep. John Conyers Jr., D-Mich., said Conyers objects to stations not complying with disclosure laws that govern pay-for-play, something Kalo said "disadvantages independent artists and labels. The more this [system] get institutionalized, [the more] you'll have the institutionalized artists [on the air], not the up-and-comers. This will hurt the record industry and radio."

Citing a recent *Airplay Monitor* story, Barsanti responded that there are now more top 20 records from independent labels than there have been in several years, "so clearly this is not the case. Independent artists are still getting played."

Cummings asked Kalo if Conyers "has ever spent a week inside a station." Kalo replied, "I'm sure he has. He's a jazz fanatic." Cummings scoffed, "Well, there you go. [Unlike jazz], this is about playing hit records for as big an audience as possible."

Kalo said, "You're saying the audience only wants vanilla but they've never tried chocolate." Barsanti shot back, "What you're saying is the federal government should decide which flavor is best." Kalo responded, "I'm here to plead with you to right your own wrongs so we don't have to do it." Noting that broadcasters point to their many different formats as proof of their diversity, Kalo said that "it's the homogeneity within each genre that's the problem."

Several audience members questioned why, as one put it, "the government thinks it's wrong for a hit to be a national hit?" Another said, "The reasons you hear the same records on every station is because that's what the people want to hear."

Kalo said, "The problem is not that it's a national hit, it's [determining] how did it get that way?"

Bernthal called Kalo's concerns about independent promotion "a red herring. You are objecting to the basic economic relationship between radio and records that has existed for 40 or 50 years," he said. "What is the harm? What is the real evil here?"

Kalo said, "The evil is [that] disclosure is not taking place."

Bernthal responded, "Say, hypothetically, a station out there is taking money for every record it plays. Isn't there a marketplace solution? If you're only playing records you're paid to play, you would die."

Cummings agreed, noting that "one-tenth of a ratings point in L.A. is worth $8 million. There is nothing [Barsanti] can offer that even approaches [the value] of one-tenth of a ratings point."

For the first 17 or 18 years of Emmis' history, Cummings said, the company had a mandate to not deal with independent promoters. After trying out indie relationships a few years ago, however, Cummings discovered that "we did not do business differently. We did not grow horns . . . [KPWR] Power 106 [Los Angeles] will bill $40 million this year. Less than 1% of that comes from our indie [Jeff McClusky & Associates]." Cummings later added, "If record companies are going to pay vast sums of money to get records played, why should we not participate in that if it's not corrupt?"

But Cummings also noted that Emmis stations are allowed to make decisions on a local basis about whether to work with indies. The company's three New York stations, he said, "don't do it. They're not comfortable with it."

SHOW US YOUR LIMITS

Sam Donaldson, host of the ABC Radio Networks talk show *Live in America*, moderated a lively radio group executives session that took on voice tracking, the economy, and even Opie & Anthony. When Donaldson called voice-tracking "dishonest," Clear Channel Communications president/COO Mark Mays said, "We don't want to deceive the listeners by saying, 'We're at Broadway and Third.' We do want to talk about things like, 'There is a Seattle Seahawks game in town this weekend, and tickets are not sold out.'"

But Ed Christian, president/CEO of Saga Communications, said, "We like to have our talent be known at the [local] Piggly Wiggly," calling voice-tracking an issue radio brought on itself because "we're not attracting talent to this industry."

Entercom Communications president/CEO David Field, whose company voice-tracks only between stations in the same market cluster, said the audience will ultimately decide the fate of the practice. "If [it's] a strategy the market deems to fail, it will fail."

Execs also weighed in on the cancellation of syndicated duo Opie & Anthony for a "sex in church" stunt. Donaldson noted there has been "an inch-by-inch" easing of acceptable standards that "led to this final explosion."

Mays said, "The Opie & Anthony thing was very much over the line . . . It becomes our job to paint those lines for our talent and make sure they stay within those lines."

But Christian said the Opie & Anthony listeners "did not think [the pair] did anything wrong . . . They are mirroring the tastes of their audience, and that's a sad commentary."

After Christian asked, "Where's the line?," Mays got a big laugh when he quipped, "The door of St. Patrick's Cathedral."

Participants agreed that they saw encouraging signs on the horizon for an improved economic situation for the radio industry. Most felt that consolidation has been good for the radio business. Radio One COO Mary Catherine Sneed said, "I don't remember seven or eight years ago reading about radio in *The Wall Street Journal* or *The New York Times* [the way you do now]. Radio was a little business . . . but consolidation has made it a more important business."

Donaldson asked the panelists if consolidation has been as good for the listeners as it has been for the business. Mays said, "I'm pretty passionate that consolidation benefits all parties. I think it's absolutely good for the listeners. There are more formats than there would have been without consolidation."

But Donaldson questioned whether there is enough programming diversity, asking, "Is cookie-cutter radio a reality?" Sneed responded, "There is more diversity now than ever. It's popular within the industry to say [there] isn't, particularly on the label side, but there are . . . more artists being played today than there used to be."

Field said radio remains one of the most diverse media. "You can go to any mall in America and the same movies are playing. Every hotel has the same lineup of TV channels. Magazine racks are the same. Our industry spends millions of dollars a year researching local tastes, yet we're the ones getting bashed for being homogenous . . . It is others perpetrating slurs on our industry."

TOP 40 TOPICS

BY SEAN ROSS 646 654 4617 • sross@airplaymonitor.com

Can A Station Be Too Focused?

A year or so ago, a consultant and I were talking about the decision that one of his smaller-market rhythmic clients had made to pull most of its pop titles, something the client had done with success in other markets. Even in a smaller market with a negligible ethnic population, he noted that being purer had gotten the station its best ratings ever.

Then the next book came out. Suddenly, the station in question was down from the high 4-share range to the low 2s. After rebounding slightly, it's now at a 2.5. Its story recalls the early '90s, when a number of unlikely markets got their first rhythmic top 40s (or saw their mainstream top 40s segue to rhythmic). Listeners rewarded those stations with huge initial numbers, then drifted away. Soon, so did many of those stations.

So how focused should a station be? It's a question that stations in almost every format are confronted with in some way. PDs are taught that hyperfocused is good. They're trained not to even test records that might break format, even if they come back on the first page of the music test. They're taught that expanding consumer choices mean products must be more niched. Their first task at any new station is to weed the library of all those records that couldn't have actually been there for a reason.

All that training is usually reinforced with a great first book—not only for the rhythmic station that pulls the pop records, but also for the adult top 40 that drops its currents and goes all-'80s or the top 40 station that makes its music younger and does even better in 25-34 as a result. Then there's the second or third book where the listeners who had given the move a seeming vote of confidence three months earlier decide to move on. Perhaps the novelty wears off, or perhaps it just takes casual listeners six months to figure out that the revised station isn't for them.

PDs should see this coming, but they don't always. The P1s are happier and more focused in their wants than ever. When the adult listeners who surprised top 40 PDs last year by liking "Let Me Blow Ya Mind" decide that maybe "One Minute Man" is a little too much for them, they may have already selected themselves out of the research sample. And PDs are only a little more cognizant this time around of the troubles that a closed research loop created a decade ago. At the outset of top 40's resurgence, 25-34s got a disproportionate say in the format's music. Now, they may not get any.

Once those listeners are gone, of course, it's hard to get them back. Most of top 40's attempts to do so in the early '90s only succeeded in aggravating the listeners who were still left. And it is certainly possible to be too eclectic. Certain hybrids, from the original **KKBT** (the Beat) Los Angeles to the current reggae/rhythmic AC hybrid **KKWV** (the Wave) San Francisco, have made sense to the well-respected programming minds who put them on the air, but they haven't been as easily explained to the audience.

Hybrid formats inherently have focus issues—defined as they are by the target instead of one genre of music. Rhythmic top 40 was already grappling with whether it could still accommodate dance music. Then the new clump of "pure dance" stations came along and many decided not to include hip-hop and R&B, even though that genre, ironically, is more danceable than it has been in years. The presence of a focused dance rival, meanwhile, gave some existing rhythmics license to pull the last few dance/pop titles they played. Now, PDs and labels alike are wondering if there's any place for dance-leaning rhythmics in a format that was built on dance music in the late '80s/early '90s.

For some stations, hyperfocus makes sense. **WPYM** (Party 93.1) Miami has one of the nation's premier R&B outlets, **WEDR** next door, as well as focused competitors covering rhythmic and mainstream top 40. It also has a full-market signal and major ownership behind it, meaning that it doesn't have to cast the widest possible net to gather enough listeners to be viable. For some of the more marginal signals depending on dance music to put them on the map, it's probably not as necessary or desirable to be as focused as WPYM has been in its first nine months.

Some dance-leaning stations seem to be coming to that conclusion themselves. **KXMG** (Mega 93.3) Austin, Texas, has put some R&B/ hip-hop product back, after going pure dance for a while. **WKTU** New York is ranging from '70s dance to some of today's R&B to underground dance, reflecting the hybrid with which it launched six years ago. It's not textbook radio, but I know some listeners who are more passionate about the station than they have been in years.

How focused a station has to be obviously depends heavily on its market situation and its history. As the station that put "I Will Survive" back on the radio in the mid-'90s, WKTU has the latitude to flex in ways that a KKWV probably doesn't. But PDs have a longtime tendency to believe that a vote for one type of music is a vote against all others. Listeners, in reality, are a little more open. Non-ethnic listeners didn't accept Jammin' Oldies as their only oldies format because it was only playing half the music they liked from that era. Rhythmic listeners in small markets may have a greater appetite for hip-hop and R&B than once believed, but that doesn't translate to only wanting hip-hop and R&B.

Had Arbitron's Personal People Meter (PPM) been deployed as soon as expected, recent test results might have given PDs a new mission to cast a wider net. Some might have regarded the P4s, P5s, and P6s who emerged in the first PPM data as one time "phantom cume" who could now be acknowledged but not courted. Other PDs would have been looking for a way to convert those listeners or perhaps to once again be the station the whole office could agree on.

RADIO CONCERT MONITOR

DATE	STATION	EVENT	PROMOTIONS DIRECTOR
Sept. 21	**WBMX Boston** *APPEARING*: Pink, Def Leppard, Avril Lavigne, John Mayer, David Gray, Guster, Rubyhorse	Mixfest 2002	Anne-Marie Strzelecki
Sept. 21	**WKSE Buffalo, N.Y.** *APPEARING*: Mario, Amerie	Back to School Jam	Stephanie Ringer
Sept. 22	**KLLC San Francisco** *APPEARING*: the Wallflowers, India.Arie, Aimee Mann, Train	Now and Zen Fest	Denise St. Louis
Sept. 23	**WPLJ New York** *APPEARING*: Def Leppard	Up Close and Personal	Theresa Angela

Let us monitor your event! Call Sean Ross at 646-654-4617 or e-mail sross@airplaymonitor.com

LOOK WHO'S BUZZIN' ABOUT MARIO...

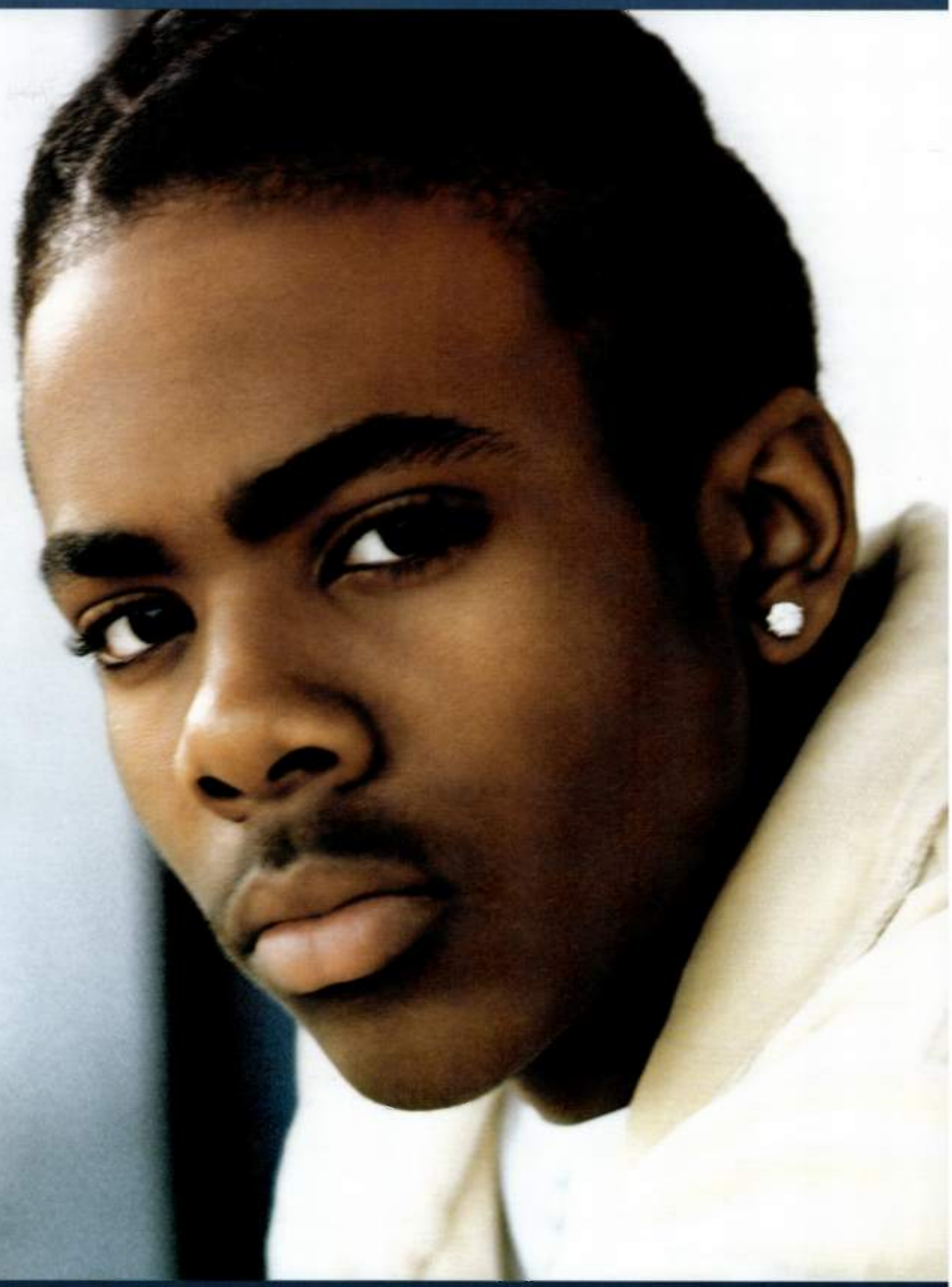

"Mario's voice really sets him apart from the pack."
-USA TODAY

"Music's Next Superstar."
-NY POST

"Mario's soulful delivery updates r&b music for a new generation."
-PEOPLE

#1 Most Added

Phones Explode:

WPGC	#1 Phones
WXYV	#1 Phones
WZMX	#1 Phones

MARIO HITS AGAIN
WITH HIS NEXT CHART TOPPER
BRAID MY HAIR

OUT OF THE BOX:

WPGC WLLD WJMN WZMX WJHM WXYV WPHI KDON
KBOS WWKX WBTS KMEL KKWD KBMB AND MANY MORE!

www.Mario2U.com www.jrecords.com

©2002 J Records, LLC

Who's A Master Of Their Domain?

Many station Web sites no longer stream audio—if they ever did—and without that feature, it can be more difficult to drive traffic to a station site or get people to spend more time there. That doesn't mean, however, that Internet/ Web-site use is not an integral part of Promogandists' planning. In fact, our panelists continue to rank their Internet promotions as among the most vital things they do year-round.

PROMO-GANDA

BY ANGELA KING

615-321-4286 • aking@airplaymonitor.com

So how many Promogandists work to understand and update the workings of their sites? Only some. And many report that the time they have to devote to learning new technologies or designing basic Web sites is nonexistent, so they rely on the knowledge of others in something they all agree is integral to their jobs.

Most Promogandists do have someone on the premises who serves as Webmaster. In fact, stations in larger markets report they have even more staffers in their interactive departments. Album rock **KSJO** San Francisco's **Jim Sheehan** says his station has an "in-house Webmaster, with several assistants that can update ongoing [and] minor changes."

Of course, Sheehan's station is notorious for some of the Web-based promotions they have conducted, inviting listeners to display particular body parts in competitions for prizes including, in one promotion, breast augmentation. It may not be everyone's D-cup of tea, but it is effective in continually driving the rock audience to the KSJO site. Despite that reliance, Sheehan reports that he has no knowledge of how to update the site.

TOPICAL BAROMETER

TW	LW	TOPIC
1	1	Fall book promos
2	2	Internet/Web-site use
3	4	*Monday Night Football*
4	6	Halloween
5	3	Movies
6	5	Concerts
7	9	*The Osbournes* promos
8	8	Live pro wrestling
9	7	Auto racing
10	–	NFL games

HOTTEST NEW MOVIES: *Barbershop, Swimfan, Stealing Harvard, One Hour Photo, The Banger Sisters, The Transporter*

HOTTEST CONCERTS: the Rolling Stones, *American Idol* Top 10 Live, Toby Keith

Album rock **WXTB** Tampa, Fla.'s **Mike Oliviero** reports a similar reliance on his station's Web site. "We are very Web-intensive," he says. "[It's] important one-to-one marketing [to] your station P1s. Any station which does not use their Web site as a living, breathing marketing tool is grossly missing an opportunity."

And with that reliance on the site and the importance he places on it, Oliviero says he has somewhat of an idea how to update his site.

MORE OF ME TO LOVE

Album rock **WZXL** Atlantic City, N.J., is conducting what can only be looked upon as an updated version of a "taster's challenge" kind of promotion. In this case, the station is looking to prove the claims of New Bust, a program that advertises it will increase women's bra sizes by three cups within three months.

The station promotion, for the sophisticates in the audience, is called **I Need Bigger Tatas Tuesday**. Women sign up on Tuesdays to compete in a pageant competition to win one of three breast-enlargement programs. And to make it completely topical, the winners will be chosen *American Idol*-style by three judges and the station's audience. And yes, the promotion will be featured on the station's Web site.

Speaking of *American Idol*, top 40 **KCHZ** (Z95.7) Kansas City staged a successful open audition for the chance to be one of five area singers to open for Epic act **3LW**. A grand-prize winner was awarded five hours of studio time and a slot on the station's playlist. More than 300 listeners turned out for the audition, which was judged by station staff.

REMEMBRANCE

Many stations sought to make Sept. 11 commemorations tasteful and meaningful to listeners, and numerous examples of how stations succeeded in doing just that have already been featured in this space. However, one more notable campaign was waged by top 40 **WHOT** (Hot 101) Youngstown, Ohio, where morning-team member **Jim Loboy** staged a one-man walk-a-thon from Ohio to New York. Called A Walk to Remember, Loboy walked more than 30 miles per day for 14 days to complete the 444-mile trek and reach the World Trade Center site by Sept. 11. Along the way, he raised more than $25,000 for the local firefighters fund.

Want to participate? E-mail your best promotions to aking@airplaymonitor.com.

MONITOR PROFILE

PD John O'Dea Deals A Pair Of Flips To Flank The Competition

For years, Cumulus' WNNK (Wink 104) Harrisburg, Pa., was able to use its heritage and its lack of a direct competitor to be a top 40 station with a difference—offering high-profile personality in afternoons and skewing more adult musically. Then Clear Channel's oldies WWKL became top 40 WHKF (Kiss FM) and wrestled WNNK to a quick 12-plus draw.

This winter, WNNK made a surprising decision, unleashing a one-two formatic punch on the market. Wink migrated up the demo scale to focus on its older listeners as an adult top 40. Sister WWKL—which had picked up those calls when Clear Channel gave them up—dropped oldies to flank Kiss from the other side as rhythmic top 40.

"We had to go somewhere," says John O'Dea, PD of both stations. "What [were] we going to do? Go down and fight for the young end or maintain and control and superserve our upper end where all the money is? We decided in mid-February/early March to go full force at the adults." Blowing up more than 15 years of heritage was scary, O'Dea says, but "we [saw] a big hole in the market for adult top 40, and we just felt that this was the right time to go after that hole and fill it up before somebody else does."

Although the music and airstaff were retooled, O'Dea didn't launch a media blitz to announce the new direction at Wink. He says, "It was pretty much a soft opening, so to speak."

Part of those staff changes resulted from the loss of Wink's long-time morning and afternoon hosts. Bruce Bond left his afternoon talk show last December, while 16-year morning vet Tim Burns retired from radio. Middayer Hollywood Heffelfinger moved to afternoons, with Kelly Iris joining for middays from WWKL's oldies staff. WWKL middayer Gary Thomas came in for nights on Wink. Overnight host Denny Logan joined Sue Campbell and John Paul Shaffer in mornings. While on paper it may seem odd that an overnighter would take over a marquee slot like morning host, O'Dea points out that Logan was filling in during Burns' five vacation weeks per year.

"It's just as personality," O'Dea says of the re-christened *Wink Wake-Up Show With Denny & Sue*. Despite the name, "they pretty much do a three-person morning show," O'Dea says. "Denny has a really dynamic personality . . . I don't think we missed a beat."

Besides, O'Dea adds, "it just felt right to have him take over for Tim rather than do a whole search of America for the next morning show. It's just so much better when you have somebody who's already acclimated to the station. The audience knows him [and] likes him, and he knows the market—so he can relate to everything going on in the marketplace."

O'Dea says the show has expanded Shaffer's role beyond simply being the news guy. "That dynamic makes the show a little bit hipper and a little more cutting edge. But again, I don't want to take anything away from Tim, because he was a huge part and a reason why this radio station was successful for so many years. It's just a new injection of energy."

As for Bond's exit, O'Dea sees value in getting those afternoon hours that were formerly talk focused, to help him establish the station's new musical direction. Besides, historically, when Bond was on the station, some listeners were discouraged from tuning in to Wink at work "because they knew that at three o'clock they would have to change it, since it would be all talk."

Asked if it was easier to flip Wink with Burns and Bond out of the picture, O'Dea says he doesn't think so. "Who knows what would have happened if [Bond] were still here [when the decision-making process to flip formats was undertaken]." There were bigger issues, O'Dea adds, of Kiss nipping at Wink's heels and valuable upper-demo adult top 40 ground to claim.

O'Dea doesn't negate Bond's presence in the market. Now hosting mornings at '80s convert WRKZ, Bond has been in the center of non-compete litigation between Cumulus and WRKZ. "I don't think there's any question Bruce has a big fan following," O'Dea says. A court decision is pending on the Bond matter.

O'Dea takes the "top 40" aspect of adult top 40 seriously. Among the personality-driven morning show, the upbeat production, and current tracks from Creed, Avril Lavigne, and Sheryl Crow, Wink still has tentacles in that world. "We just don't have any of the real dancey or rhythmic records on the radio."

That's because a week after Wink turned heads with its flip, Cumulus grabbed attention again when it launched rhythmic Hot 92. O'Dea says Kiss has reacted in trying to hold its rhythmic ground, "but they still are playing the mainstream top 40 hits, the rock- and pop-leaning songs. So that definitely gives us that edge [in that Hot is purely rhythmic]."

Musically, WWKL resembles rhythmic powerhouse WBBM-FM (B96) Chicago. Much as B96 won't shy from mainstream pop, O'Dea says that he's earlier on pop records than other rhythmics, citing recent releases by Justin Timberlake, Paul Oakenfold, and Shakira. "Rhythmic is going to play that, but I don't think to the same extent [that Hot does]," O'Dea says. And while those songs will also appear on rival Kiss, O'Dea says that "we're certainly out on it first."

Hot also plays tracks from the hip-hop side, but O'Dea tries "to make sure the music is not [all] hip-hop [with] three or four pure dance records," he says, adding that about 25% of the playlist is hip-hop.

While Wink may have affected a DJ overhaul with its switch, the Hot launch was handled differently, personality-wise. "On Hot, we have one local live person live, six to 10 at night," O'Dea says. "Typically you start with a morning show first. We decided that [by] going after the 12-24 audience . . . we would start with the night show first and build it backward. So, we're just in the process now of [placing] our second full-time person, Lucas."

Lucas was in afternoons at top 40 WLAN Lancaster, Pa., using the on-air name Ronny Ramone. He has been with Hot since its spring launch, primarily making appearances and doing a mix show while MacKenzie held down nights. Now plans are for MacKenzie to move to afternoons with Lucas taking nights.

Speaking to the changes at Hot, O'Dea says, "We had the right timing. Now we're the new kids on the block and bring a different style and different type of music presentation to the market."

MARC SCHIFFMAN

WNNK (WINK 104) **11 A.M.**

Goo Goo Dolls, "Big Machine"
Jewel, "Foolish Games"
Robert Palmer, "Simply Irresistible"
Incubus, "Drive"
Soft Cell, "Tainted Love"
Hall & Oates, "Do It for Love"
Creed, "One Last Breath"
Melissa Etheridge, "I'm the Only One"
Don Henley, "The End of the Innocence"
Smash Mouth, "Then the Morning Comes"
LeAnn Rimes, "Can't Fight the Moonlight"
Seal, "Kiss From a Rose"
John Mayer, "You Body Is a Wonderland"

JOHN O'DEA
Program Director

'We decided . . . to go full force at the adults'

WNNK/WWKL Harrisburg, Pa.
Owner: Cumulus
Ratings: WNNK, 8.6-7.9-7.7-8.1; WWKL, 0.5-0.9-2.3

WWKL (HOT 92) **3 P.M.**

Pink, "Most Girls"
Cam'ron, "Hey Ma"
Eminem, "Cleanin' Out My Closet"
City High, "Caramel"
Daniel Bedingfield, "Gotta Get Thru This"
Shakira, "Objection (Tango)"
Nelly, "Hot in Herre"
LL Cool J, "Luv U Better"
Mario, "Just a Friend (2002)"
N.O.R.E., "Nothin' "
Brandy, "What About Us"
Clipse, "When the Last Time"
Ashanti, "Happy"

AT-A-GLANCE

AIRPLAY Monitor® Nielsen Broadcast Data Systems

Billboard® Hot 100 Singles Sales™

THE CHART, REPRINTED FROM BILLBOARD MAGAZINE, IS BASED ON SALES DATA COMPILED BY Nielsen SoundScan

BILLBOARD ISSUE DATE: SEPTEMBER 21, 2002

THIS WEEK	LAST WEEK	WKS. ON CHART	TITLE/IMPRINT/PROMOTION LABEL	ARTIST
			◄ No. 1 ►	
1	1	5	LONG TIME GONE MONUMENT/EMN — 5 weeks at No. 1	DIXIE CHICKS
2	3	9	DON'T MESS WITH MY MAN JIVE	NIVEA FEATURING BRIAN & BRANDON CASEY
3	2	10	TWO WRONGS COLUMBIA	WYCLEF JEAN FEATURING CLAUDETTE ORTIZ
4	5	4	PAPA DON'T PREACH EPIC	KELLY OSBOURNE
5	8	8	THE RISING COLUMBIA	BRUCE SPRINGSTEEN
6	4	11	A LITTLE LESS CONVERSATION RCA	ELVIS PRESLEY VS JXL
7	6	6	FOR ALL TIME DREAMWORKS	SOLUNA
8	7	6	I'M GONNA BE ALRIGHT EPIC	JENNIFER LOPEZ FEATURING NAS
9	9	7	SEX, MONEY, & MUSIC WESTWORLD	ABOVE THE LAW
10	11	22	HEAVEN ROBBINS	DJ SAMMY & YANOU FEATURING DO
11	10	12	THAT'S WHAT GIRLS DO JIVE	NO SECRETS
12	25	61	THE STAR SPANGLED BANNER ARISTA	WHITNEY HOUSTON
13	13	8	BLUE JEANS MAGIC JOHNSON/MCA	YASMEEN
14	12	4	A DIFFERENT KIND OF LOVE SONG WARNER BROS.	CHER
15	14	4	OVER THE YEARS PAPER DOWN	GOOD BAD UGLY
16	19	2	FULL MOON ATLANTIC	BRANDY
17	15	6	OUT OF MY HEART (INTO YOUR HEAD) HOLLYWOOD	BBMAK
18	16	52	US AGAINST THE WORLD MUSIC WORLD/COLUMBIA	PLAY
19	18	16	DAY + NIGHT ARISTA	ISYSS FEATURING JADAKISS
20	17	37	LIGHTS, CAMERA, ACTION! UNIVERSAL/UMRG	MR. CHEEKS

Records with the greatest sales gains. © 2002 VNU Business Media, Inc. and Nielsen SoundScan, Inc. All rights reserved.

THE Billboard® 200®

THE CHART, REPRINTED FROM BILLBOARD MAGAZINE, IS BASED ON SALES DATA COMPILED BY Nielsen SoundScan

BILLBOARD ISSUE DATE: SEPTEMBER 21, 2002

THIS WEEK	LAST WEEK	2 WKS AGO	WKS. ON CHART	ARTIST IMPRINT & CATALOG NUMBER/DISTRIBUTING LABEL (SUGGESTED LIST PRICE)	TITLE	PEAK POSITION
				◄ No. 1 ►		
1	1	—	2	DIXIE CHICKS MONUMENT/COLUMBIA 86840*/CRG (12.98 EQ/18.98) — 2 weeks at No. 1	HOME	1
2	2	1	16	EMINEM ▲[5] WEB/AFTERMATH 493290*/INTERSCOPE (12.98/19.98)	THE EMINEM SHOW	1
3	3	3	14	AVRIL LAVIGNE ▲[3] ARISTA 14740 (17.98 CD)	LET GO	3
4	4	2	11	NELLY ▲[4] FO' REEL/UNIVERSAL 017747*/UMRG (12.98/18.98)	NELLYVILLE	1
5	7	5	6	BRUCE SPRINGSTEEN COLUMBIA 86600*/CRG (12.98 EQ/18.98)	THE RISING	1
6	11	10	28	NORAH JONES ▲ BLUE NOTE 32088/CAPITOL (17.98 CD)	COME AWAY WITH ME	6
7	5	—	2	COLDPLAY CAPITOL 40504* (12.98/18.98)	A RUSH OF BLOOD TO THE HEAD	5
8	10	7	7	VARIOUS ARTISTS ▲ SONY/UNIVERSAL/EMI/ZOMBA 86788/EPIC (12.98 EQ/19.98)	NOW 10	2
9	6	—	2	EVE RUFF RYDERS 493381*/INTERSCOPE (12.98/18.98)	EVE-OLUTION	6
10	9	4	3	CLIPSE STAR TRAK 14735*/ARISTA (12.98/18.98)	LORD WILLIN'	4
11	13	9	7	TOBY KEITH ▲ DREAMWORKS (NASHVILLE) 450254/INTERSCOPE (11.98/18.98)	UNLEASHED	1
12	8	6	4	JAMES TAYLOR COLUMBIA 63584/CRG (12.98 EQ/18.98)	OCTOBER ROAD	4
13	15	8	6	LINKIN PARK ▲ WARNER BROS. 48326* (18.98 CD)	[REANIMATION]	2
14	16	17	42	PINK ▲[3] ARISTA 14718 (12.98/18.98)	M!SSUNDAZTOOD	6
15	22	20	37	JOHN MAYER ▲ AWARE/COLUMBIA 85293*/CRG (7.98 EQ/18.98)	ROOM FOR SQUARES	15
16	19	13	8	DAVE MATTHEWS BAND ▲[2] RCA 68117 (11.98/18.98)	BUSTED STUFF	1
17	18	19	23	ASHANTI ▲[2] MURDER INC./AJM 586830*/IDJMG (12.98/18.98)	ASHANTI	1
18	NEW ►		1	AARON CARTER JIVE 41818/ZOMBA (12.98/18.98)	ANOTHER EARTHQUAKE	18
19	24	21	9	RED HOT CHILI PEPPERS ▲ WARNER BROS. 48140* (18.98 CD)	BY THE WAY	2
20	20	14	5	TRICK DADDY ● SLIP-N-SLIDE/ATLANTIC 83556*/AG (12.98/18.98)	THUG HOLIDAY	6

Albums with the greatest sales gains. ● Recording Industry Assn. Of America (RIAA) certification for sales of 500,000 album units. ▲ RIAA certification for sales of 1 million units (Platinum). ◆ RIAA certification for net shipment of 10 million units (Diamond). Numeral following Platinum or Diamond symbol indicates album's multi-platinum level. Greatest Gainer shows chart's largest unit increase. Pacesetter indicates biggest percentage growth. © 2002 VNU Business Media, Inc. and Nielsen SoundScan, Inc. All rights reserved.

VIDEO PLAYLISTS

MTV

Sr. VP/Music: Tom Calderone
VP/Music & Talent Prog: Michele Dix
VP/Music & Talent: Elli Cola
Viacom 212-258-8000

		TW	LW
1	Bruce Springsteen, The Rising	34	0
2	Eminem, Cleanin' Out My Closet	24	35
3	Eve Feat. Alicia Keys, Gangsta Lovin	21	38
4	Sheryl Crow, Safe And Sound	19	0
5	Nelly Feat. Kelly Row, Dilemma	19	7
6	Cam'ron Feat. Juelz S, Hey Ma	18	34
7	Nappy Roots, Po' Folks	16	31
8	Vanessa Carlton, Ordinary Day	14	14
9	3LW, I Do (Wanna Get Close To You)	14	20
10	Avril Lavigne, Sk8Er Boi	14	24
11	Jimmy Fallon, Idiot Boyfriend	14	32
12	Floetry, Floetic	13	13
13	Shakira, Objection (Tango)	13	24
14	Ludacris, Move B***h	13	35
15	Fabolous Feat. P Did, Trade It All	11	8
16	No Doubt, Underneath It All	11	16
17	Styles, Good Times	11	17
18	Pink, Just Like A Pill	10	15
19	Our Lady Peace, Somewhaire Out Thiire	10	17
20	System Of A Down, Aerials	10	20
21	Ashanti, Happy	10	21
22	N.O.R.E., Nothin'	10	38
23	Vines, Get Free	9	18
24	Michelle Branch, Goodbye To You	8	9
25	Beenie Man, Feel It Boy	8	12
26	Red Hot Chili Peppers, By The Way	8	20
27	Bob Marley & The Wail, One Love/People Get Ready	7	0
28	Justin Timberlake, Like I Love You	7	0
29	Angie Martinez, If I Could Go	7	10
30	P.O.D., Satellite	7	13
31	White Stripes, Dead Leaves And The Dirty Ground	7	15
32	Whitney Houston, I Will Always Love You	6	0
33	Nivea Feat. Brian & B, Don't Mess With My Man	6	0
34	Monica, All Eyez On Me	6	9
35	Scarface, On My Block	6	13
36	Trick Daddy, In Da Wind	6	14
37	Puddle Of Mudd, She Hates Me	6	15
38	Amerie, Why Don't We Fall In Love	6	20
39	Puff Daddy & Faith Ev, I'll Be Missing You	5	0
40	Moby, Natural Blues	5	0
AA	Bruce Springsteen, The Rising	34	0
AA	Sheryl Crow, Safe And Sound	19	0
AA	Justin Timberlake, Like I Love You	7	0

VH1

Exec. VP/Talent & Music: Rick Krim
Sr. VP, Music & Talent: Bruce Gillmer
Viacom 212-258-7800

		TW	LW
1	Pink, Just Like A Pill	28	20
2	No Doubt, Underneath It All	27	20
3	John Mayer, No Such Thing	26	21
4	Creed, One Last Breath	25	20
5	Bon Jovi, Everyday	21	8
6	Norah Jones, Don't Know Why	21	17
7	Sheryl Crow, Steve McQueen	20	18
8	Vanessa Carlton, Ordinary Day	19	14
9	Red Hot Chili Peppers, By The Way	19	16
10	LeAnn Rimes, Life Goes On	18	15
11	Uncle Kracker, In A Little While	17	10
12	Goo Goo Dolls, Big Machine	17	13
13	Ashanti, Happy	17	14
14	Shakira, Objection (Tango)	17	17
15	Nelly Feat. Kelly Row, Dilemma	15	0
16	Our Lady Peace, Somewhaire Out Thiire	15	15
17	Aerosmith, Girls Of Summer	15	17
18	Dirty Vegas, Days Go By	13	7
19	Dave Matthews Band, Where Are You Going	13	15
20	Bruce Springsteen, The Rising	9	0
21	BBMak, Out Of My Heart (Into Your Head)	9	7
22	Amerie, Why Don't We Fall In Love	9	11
23	Duncan Sheik, On A High	8	8
24	Darius Rucker, Wild One	7	7
25	Beenie Man, Feel It Boy	7	7
26	Sheryl Crow, Soak Up The Sun	7	8
27	Jennifer Love Hewitt, Barenaked	7	8
28	Weezer, Keep Fishin'	7	12
29	Def Leppard, Flow	7	13
30	Peter Gabriel, The Barry Williams Show	6	0
31	Train, Drops Of Jupiter	6	3
32	Avril Lavigne, Complicated	6	5
33	Coldplay, In My Place	6	5
34	Kylie Minogue, Love At First Sight	6	16
35	Chad Kroeger Feat. Jo, Hero	5	1
36	U2, Walk On	5	2
37	Jimmy Eat World, The Middle	5	3
38	Puddle Of Mudd, Blurry	4	1
39	Nickelback, How You Remind Me	4	2
40	Jewel, Standing Still	4	2
AA	Nelly Feat. Kelly Row, Dilemma	15	0
AA	Bruce Springsteen, The Rising	9	0
AA	Peter Gabriel, The Barry Williams Show	6	0

MTV2

Sr. VP/Music: Tom Calderone
VP/Music & Talent Prog: Michele Dix
VP/Music & Talent: Elli Cola
Viacom 212-258-8000

		TW	LW
1	Eve Feat. Alicia Keys, Gangsta Lovin	37	36
2	Cam'ron Feat. Juelz S, Hey Ma	34	34
3	Nelly Feat. Kelly Row, Dilemma	30	3
4	Red Hot Chili Peppers, By The Way	26	31
5	Coldplay, In My Place	25	28
6	Vines, Get Free	24	30
7	Clipse, When The Last Time	23	7
8	Jurassic 5, What's Golden	22	4
9	Nappy Roots, Po' Folks	21	28
10	Strokes, Someday	20	20
11	System Of A Down, Aerials	20	23
12	Ludacris, Move B***h	19	22
13	Jimmy Eat World, Sweetness	19	30
14	Slum Village, Tainted	18	24
15	Styles, Good Times	18	24
16	Trick Daddy, In Da Wind	17	23
17	Xzibit, Multiply	16	7
18	Floetry, Floetic	16	17
19	N.O.R.E., Nothin'	16	21
20	Queens Of The Stone A, No One Knows	16	29
21	John Mayer, Your Body Is A Wonderland	15	11
22	No Doubt, Underneath It All	15	15
23	Fabolous Feat. P Did, Trade It All	14	15
24	Scarface, On My Block	14	19
25	White Stripes, Dead Leaves And The Dirty Ground	14	25
26	Eminem, Cleanin' Out My Closet	13	13
27	Linkin Park, Pts Of Athrty (Points Of Authority)	13	15
28	LL Cool J, Luv U Better	12	0
29	Trina, No Panties	12	8
30	Weezer, Keep Fishin'	12	18
31	Musiq, Don't Change	11	4
32	Phantom Planet, Lonely Day	11	11
33	Puddle Of Mudd, She Hates Me	11	19
34	311, Amber	10	7
35	P.O.D., Satellite	10	8
36	Good Charlotte, Lifestyles Of The Rich And Famous	10	10
37	Moby, Extreme Ways	10	14
38	Dashboard Confessiona, Saints & Sailors	9	12
39	Faith Evans, Burnin' Up	9	14
40	Ashanti, Happy	9	14
AA	Nelly Feat. Kelly Row, Dilemma	30	3
AA	Jurassic 5, What's Golden	22	4
AA	LL Cool J, Luv U Better	12	0

Airplay Adds (AA) denotes songs with 6 or more detections at station for first time this week.

ON YOUR DESK!

GOING FOR AIRPLAY THIS WEEK

	MAINSTREAM	RHYTHMIC	CROSSOVER	ADULT TOP 40	AC	MODERN AC
THE BEU SISTERS • *I Was Only (Seventeen)* (S-CURVE/VIRGIN)	✔					
TRACY CHAPMAN • *You're The One* (ELEKTRA/EEG)				✔		✔
DISHWALLA • *Angels Or Devils* (IMMERGENT)				✔		✔
BRIAN McKNIGHT • *Let Me Love You* (MOTOWN/UMRG)		✔	✔			
LAURA PAUSINI • *Surrender* (ATLANTIC)				✔	✔	✔
SANTANA FEATURING MICHELLE BRANCH • *Game Of Love* (ARISTA)	✔			✔		✔
TWEET • *Smoking Cigarettes* (THE GOLD MIND/ELEKTRA/EEG)		✔	✔			
TWISTA FEATURING LEGIT BALLAZ • *Tattoo* (ATLANTIC)		✔	✔			

To be included contact Patrick McGowan at 646-654-4634 or email pmcgowan@airplaymonitor.com

Group Editor: Sean Ross
Director of Charts: Silvio Pietroluongo
Adult Top 40/Modern AC/AC Chart Manager: Patrick McGowan
Crossover Chart Manager: Minal Patel
Associate Editor: Angela King
Copy Editor: Chris Woods
Contributor: Marc Schiffman
Chart Production Manager: Michael Cusson
Associate Chart Production Manager: Alex Vitoulis
Administrative Assistant: Gordon Murray
Senior Editorial Production Manager: Barry Bishin
Editorial Production Manager: Susan Chicola
Editorial Production: Marc Giaquinto, Rodger Leonard, Maria Manliclic, Leilla Sivey, Sandra Watanabe
Advertising Production Director: Lydia Mikulko
Assistant Advertising Production Manager: Chris Dexter
Art Director: Ray Carlson
Advertising Production Artists: James Babbin, Ken Diamond, William Tracy
Account Manager: Jeff Somerstein
Sales Assistants: Allison Farber, Rosa Jaquez, Eric Vitoulis
Office Assistant: Jeff Matteuzzi

Director of Production & Manufacturing: Marie Gombert
Circulation Director: Jeanne Jamin
Marketing Manager: Omark Holmes

Publisher: Jon Guynn

Billboard Music Group

President: Howard Lander
Vice Presidents: Howard Appelbaum, Marie Gombert, Irwin Kornfeld, Karen Oertley, Ken Schlager, Joellen Sommer

VNU BUSINESS PUBLICATIONS USA
President and CEO: Michael Marchesano **Chief Operating Officer:** Howard Lander
Executive Vice Presidents: Mark Dacey (Marketing, Media & Retail), Richard O'Connor (Travel, Performance, Real Estate/Design and Food Service)
Senior Vice President: Toni Nevitt (Marketing Information)
Vice Presidents: Joellen Sommer (Business Management), Joanne Wheatley (Circulation)

VNU BUSINESS MEDIA
President and CEO: Michael Marchesano **Chief Operating Officer:** Howard Lander
Vice President/Business Development: John van der Valk **Vice President/Human Resources:** Sharon Sheer **Chief Financial Officer:** Joseph Furey
President, Expositions: Greg Farrar **President, eMedia:** Jeremy Grayzel

770 Broadway, New York, NY 10003 646-654-4696
5055 Wilshire Blvd., 7th floor, Los Angeles, CA 90036 323-525-2300
For subscriptions call: 800-745-8922 or email: bbd@kable.com
Order online @ www.orderbillboard.com

©2002 VNU Business Media, Inc. All rights reserved. No part of this publication may be reproduced, stored in any retrieval system, or transmitted, in any form or by any means, electronic, mechanical, photocopying, recording, or otherwise, without the prior written permission of the publisher.

AIRPLAY Monitor MAINSTREAM TOP 40

Nielsen Broadcast Data Systems

Compiled from a national sample of data supplied by Broadcast Data Systems to Top 40 Airplay Monitor. 127 mainstream top 40 stations are electronically monitored 24 hours a day, 7 days a week. © 2002 VNU Business Media, Inc. All rights reserved.

MAINSTREAM TOP 40 AIRPLAY

THIS WEEK	LAST WEEK	WKS. ON CHART	TITLE/IMPRINT/PROMOTION LABEL	ARTIST	DETECTIONS TW	DETECTIONS LW
			★ ★ ★ No. 1 ★ ★ ★			
1	1	11	DILEMMA FO' REEL/UNIVERSAL/UMRG 2 weeks at No. 1	NELLY FEATURING KELLY ROWLAND	8238	8690
2	2	17	COMPLICATED ARISTA	AVRIL LAVIGNE	7760	8396
3	3	10	GOTTA GET THRU THIS ISLAND/IDJMG	DANIEL BEDINGFIELD	6704	6759
4	5	16	ONE LAST BREATH WIND-UP	CREED	6404	6242
5	6	10	GANGSTA LOVIN' RUFF RYDERS/INTERSCOPE	EVE FEATURING ALICIA KEYS	6187	5699
6	4	14	JUST LIKE A PILL ARISTA	PINK	6129	6558
7	7	8	CLEANIN' OUT MY CLOSET WEB/AFTERMATH/INTERSCOPE	EMINEM	5451	5662
8	14	6	UNDERNEATH IT ALL INTERSCOPE	NO DOUBT FEATURING LADY SAW	4483	4011
9	17	3	SK8ER BOI ARISTA	AVRIL LAVIGNE	4387	3579
10	12	10	ORDINARY DAY A&M/INTERSCOPE	VANESSA CARLTON	4366	4120
11	19	3	LIKE I LOVE YOU JIVE	JUSTIN TIMBERLAKE	4183	3405
12	10	9	I NEED A GIRL (PART TWO) BAD BOY/ARISTA	P. DIDDY & GINUWINE FEATURING LOON, MARIO WINANS & TAMMY RUGGERI	4170	4175
13	9	16	HEAVEN ROBBINS	DJ SAMMY & YANOU FEATURING DO	4136	4726
14	16	5	HAPPY MURDER INC./AJM/IDJMG	ASHANTI	4118	3795
15	8	12	JUST A FRIEND 2002 J	MARIO	4101	5055
16	11	18	HERO COLUMBIA/ROADRUNNER/IDJMG	CHAD KROEGER FEATURING JOSEY SCOTT	3893	4148
			★ ★ AIRPOWER ★ ★			
17	18	7	GOODBYE TO YOU MAVERICK/WARNER BROS.	MICHELLE BRANCH	3641	3501
18	13	21	HOT IN HERRE FO' REEL/UNIVERSAL/UMRG	NELLY	3295	4074
19	25	5	IF I COULD GO! ELEKTRA/EEG	ANGIE MARTINEZ FEATURING LIL' MO & SACARIO	3279	2936
20	15	17	NO SUCH THING AWARE/COLUMBIA	JOHN MAYER	3199	3815
21	23	8	SOMEWHERE OUT THERE COLUMBIA	OUR LADY PEACE	3154	3016
22	24	10	OBJECTION (TANGO) EPIC	SHAKIRA	3021	2963
23	30	2	DIRRTY RCA	CHRISTINA AGUILERA	2994	2103
24	22	6	DOWN 4 U MURDER INC./DEF JAM/IDJMG	IRV GOTTI PRESENTS THE INC. FEATURING JA RULE, ASHANTI, CHARLI BALTIMORE & VITA	2926	3032
25	21	21	I'M GONNA BE ALRIGHT EPIC	JENNIFER LOPEZ FEATURING NAS	2634	3062
26	26	25	THE MIDDLE DREAMWORKS	JIMMY EAT WORLD	2589	2857
27	27	20	WITHOUT ME WEB/AFTERMATH/INTERSCOPE	EMINEM	2291	2658
28	31	5	RUNNING AWAY ISLAND/IDJMG	HOOBASTANK	2261	2087
29	35	2	STARRY EYED SURPRISE MAVERICK/REPRISE	OAKENFOLD	2253	1768
30	20	13	LOVE AT FIRST SIGHT CAPITOL	KYLIE MINOGUE	2107	3251
			★ GREATEST GAINER® ★			
31	NEW▶		A MOMENT LIKE THIS RCA	KELLY CLARKSON	2096	881
32	34	4	I DO (WANNA GET CLOSE TO YOU) NINE LIVES/EPIC	3LW FEATURING P. DIDDY & LOON	2040	1822
33	32	5	BIG MACHINE WARNER BROS.	GOO GOO DOLLS	1893	1918
34	37	4	WHERE ARE YOU GOING RCA	DAVE MATTHEWS BAND	1732	1733
35	40	2	IN A LITTLE WHILE LAVA	UNCLE KRACKER	1705	1518
36	29	7	FEEL IT BOY VP/VIRGIN	BEENIE MAN FEATURING JANET	1668	2599
37	28	11	OUT OF MY HEART (INTO YOUR HEAD) HOLLYWOOD	BBMAK	1621	2643
38	NEW▶		BARENAKED JIVE	JENNIFER LOVE HEWITT	1504	1357
39	NEW▶		LIFE GOES ON CURB	LEANN RIMES	1481	1407
40	38	25	FOOLISH MURDER INC./AJM/IDJMG	ASHANTI	1465	1607

Songs ranked by number of detections. ◯ Songs showing an increase in detections over the previous week, regardless of chart movement. A song will also receive a bullet if its percentage loss in detections does not exceed the percentage of monitored station downtime for the format. A song that has been on the chart for more than 20 weeks will generally not receive a bullet, even if it registers an increase in detections. Airpower awarded to songs appearing in the top 20 on both the Airplay and Audience charts for the first time with increases in both detections and audience. Greatest Gainer awarded to the song with the largest increase in detections. Most Airplay Adds awarded to the song registering six or more detections at the most stations for the first time this week. A song with a gain in detections over the previous week is placed first if tied with a song with a decline over the same period. When tied songs are each gaining detections or each losing detections, the song being played on more stations is placed first. Songs below the top 20 become recurrents and are removed from the chart after 26 weeks.

GREATEST GAINERS® MAINSTREAM TOP 40

INCREASE IN DETECTIONS

KELLY CLARKSON • *A Moment Like This (RCA)* **+1215**
WIOQ +43, KRBV +39, WDKF +34, WNTQ +33, KZHT +31, WAEV +30, WFBC +28, WBAM +28, WDRQ +27, WAKS +26

CHRISTINA AGUILERA • *Dirrty (RCA)* **+891**
WFLY +39, WBAM +26, WLKT +22, WKSC +21, WMEG +21, KQKQ +21, WTWR +21, WCIL +20, WDBT +20, KMXV +20

AVRIL LAVIGNE • *Sk8er Boi (ARISTA)* **+808**
KCHZ +60, KFMD +26, KKDM +25, WTWR +24, WNOU +23, KLZR +23, WYOY +23, WBFA +20, WRVW +18, WBAM +17

JUSTIN TIMBERLAKE • *Like I Love You (JIVE)* **+778**
KKDM +31, WLAN +25, WCGQ +24, WKQI +23, WQZQ +21, KKRD +21, WMEG +20, WFKS +19, WRVQ +19, WSNX +18

KELLY ROWLAND • *Stole (MUSIC WORLD/COLUMBIA)* **+567**
WBAM +25, WDBT +24, WKCI +20, WWWQ +19, WKFS +18, KHTT +17, KJYO +17, KHTS +16, WIHT +16, WFLY +16

MAINSTREAM TOP 40 AUDIENCE

THIS WEEK	LAST WEEK	WKS. ON CHART	TITLE/IMPRINT/PROMOTION LABEL	ARTIST	AUDIENCE (millions) TW	AUDIENCE (millions) LW
			★ ★ ★ No. 1 ★ ★ ★			
1	1	12	DILEMMA FO' REEL/UNIVERSAL/UMRG 3 weeks at No. 1	NELLY FEATURING KELLY ROWLAND	62.163	67.787
2	2	18	COMPLICATED ARISTA	AVRIL LAVIGNE	59.835	62.649
3	5	11	GANGSTA LOVIN' RUFF RYDERS/INTERSCOPE	EVE FEATURING ALICIA KEYS	48.413	45.646
4	3	10	GOTTA GET THRU THIS ISLAND/IDJMG	DANIEL BEDINGFIELD	47.354	49.264
5	4	15	JUST LIKE A PILL ARISTA	PINK	45.123	49.001
6	6	13	ONE LAST BREATH WIND-UP	CREED	43.708	43.528
7	8	8	CLEANIN' OUT MY CLOSET WEB/AFTERMATH/INTERSCOPE	EMINEM	38.912	41.271
8	7	18	HEAVEN ROBBINS	DJ SAMMY & YANOU FEATURING DO	35.796	41.915
9	19	4	SK8ER BOI ARISTA	AVRIL LAVIGNE	32.118	24.869
10	10	11	I NEED A GIRL (PART TWO) BAD BOY/ARISTA	P. DIDDY & GINUWINE FEATURING LOON, MARIO WINANS & TAMMY RUGGERI	31.840	33.538
11	13	7	UNDERNEATH IT ALL INTERSCOPE	NO DOUBT FEATURING LADY SAW	31.272	29.450
12	11	10	ORDINARY DAY A&M/INTERSCOPE	VANESSA CARLTON	30.825	29.929
13	18	4	LIKE I LOVE YOU JIVE	JUSTIN TIMBERLAKE	29.961	24.896
14	9	10	JUST A FRIEND 2002 J	MARIO	28.465	34.903
15	16	6	HAPPY MURDER INC./AJM/IDJMG	ASHANTI	27.748	27.711
16	15	18	HERO COLUMBIA/ROADRUNNER/IDJMG	CHAD KROEGER FEATURING JOSEY SCOTT	26.301	28.770
17	21	7	GOODBYE TO YOU MAVERICK/WARNER BROS.	MICHELLE BRANCH	23.566	21.436
18	12	22	HOT IN HERRE FO' REEL/UNIVERSAL/UMRG	NELLY	22.939	29.827
19	14	17	NO SUCH THING AWARE/COLUMBIA	JOHN MAYER	22.576	29.000
20	27	3	DIRRTY RCA	CHRISTINA AGUILERA	21.027	16.735
21	32	2	A MOMENT LIKE THIS RCA	KELLY CLARKSON	21.019	13.593
22	24	8	OBJECTION (TANGO) EPIC	SHAKIRA	20.194	18.356
23	22	7	DOWN 4 U MURDER INC./DEF JAM/IDJMG	IRV GOTTI PRESENTS THE INC. FEATURING JA RULE, ASHANTI, CHARLI BALTIMORE & VITA	20.120	20.041
24	26	5	IF I COULD GO! ELEKTRA/EEG	ANGIE MARTINEZ FEATURING LIL' MO & SACARIO	19.826	17.416
25	17	21	I'M GONNA BE ALRIGHT EPIC	JENNIFER LOPEZ FEATURING NAS	19.554	25.358
26	23	24	THE MIDDLE DREAMWORKS	JIMMY EAT WORLD	17.880	19.110
27	29	6	SOMEWHERE OUT THERE COLUMBIA	OUR LADY PEACE	17.467	16.183
28	20	14	LOVE AT FIRST SIGHT CAPITOL	KYLIE MINOGUE	15.574	22.988
29	25	20	WITHOUT ME WEB/AFTERMATH/INTERSCOPE	EMINEM	15.057	17.598
30	39	2	STARRY EYED SURPRISE MAVERICK/REPRISE	OAKENFOLD	13.155	9.748
31	38	2	RUNNING AWAY ISLAND/IDJMG	HOOBASTANK	12.765	9.771
32	30	22	WALKING AWAY WILDSTAR/ATLANTIC	CRAIG DAVID	11.541	14.554
33	35	4	WHERE ARE YOU GOING RCA	DAVE MATTHEWS BAND	10.653	10.679
34	36	26	FOOLISH MURDER INC./AJM/IDJMG	ASHANTI	9.531	10.383
35	33	25	HELLA GOOD INTERSCOPE	NO DOUBT	9.458	11.982
36	NEW▶		HELP ME JIVE	NICK CARTER	9.060	7.881
37	28	11	OUT OF MY HEART (INTO YOUR HEAD) HOLLYWOOD	BBMAK	8.956	16.630
38	NEW▶		BARENAKED JIVE	JENNIFER LOVE HEWITT	8.947	6.814
39	NEW▶		I DO (WANNA GET CLOSE TO YOU) NINE LIVES/EPIC	3LW FEATURING P. DIDDY & LOON	8.886	7.487
40	37	4	BIG MACHINE WARNER BROS.	GOO GOO DOLLS	8.804	10.160

Songs ranked by number of audience, computed by cross-referencing exact times of airplay with Arbitron listener data. ◯ Songs showing an increase in audience over the previous week, regardless of chart movement. A song will also receive a bullet if its percentage loss in audience does not exceed the percentage of monitored station downtime for the format. A song that has been on the chart for more than 20 weeks will generally not receive a bullet, even if it registers an increase in audience. A song with a gain in audience over the previous week is placed first if tied with a song with a decline over the same period. When tied songs are each gaining in audience or each losing audience, the song being played on more stations is placed first. Songs become recurrents and are removed from this chart in conjunction with the Mainstream Top 40 Airplay chart.

AIRPLAY Monitor RECURRENTS MAINSTREAM TOP 40

RANK	TITLE / ARTIST (IMPRINT/PROMOTION LABEL)	DETECTIONS TW	DETECTIONS LW
1	A THOUSAND MILES / VANESSA CARLTON (A&M/INTERSCOPE)	2293	2501
2	WHAT'S LUV / FAT JOE FEAT. ASHANTI (TERROR SQUAD/ATLANTIC)	1764	1881
3	ALL YOU WANTED / MICHELLE BRANCH (MAVERICK/WARNER BROS.)	1712	1798
4	IN THE END / LINKIN PARK (WARNER BROS.)	1644	1742
5	DON'T LET ME GET ME / PINK (ARISTA)	1537	1574
6	WASTING MY TIME / DEFAULT (TVT)	1533	1694
7	BLURRY / PUDDLE OF MUDD (FLAWLESS/GEFFEN/INTERSCOPE)	1444	1560
8	HOW YOU REMIND ME / NICKELBACK (ROADRUNNER/IDJMG)	1396	1508
9	WHEREVER YOU WILL GO / THE CALLING (RCA)	1343	1421
10	AIN'T IT FUNNY / JENNIFER LOPEZ FEAT. JA RULE (EPIC)	1192	1154
11	FAMILY AFFAIR / MARY J. BLIGE (MCA)	1081	1153
12	UNDERNEATH YOUR CLOTHES / SHAKIRA (EPIC)	871	974
13	HANGING BY A MOMENT / LIFEHOUSE (DREAMWORKS)	802	844
14	CAN'T GET YOU OUT OF MY HEAD / KYLIE MINOGUE (CAPITOL)	765	737
15	WHENEVER, WHEREVER / SHAKIRA (EPIC)	647	709
16	U GOT IT BAD / USHER (ARISTA)	635	630
17	ALWAYS ON TIME / JA RULE FEAT. ASHANTI (MURDER INC./DEF JAM/IDJMG)	625	730
18	ESCAPE / ENRIQUE IGLESIAS (INTERSCOPE)	592	706
19	7 DAYS / CRAIG DAVID (WILDSTAR/ATLANTIC)	589	649
20	IT'S BEEN AWHILE / STAIND (FLIP/ELEKTRA/EEG)	574	640

Recurrents are titles that have appeared on the Mainstream Top 40 Airplay chart for 26 weeks and have dropped below the top 20.

MAINSTREAM TOP 40

POWER PLAYLISTS™

FOR WEEK ENDING SEPTEMBER 15, 2002

AIRPLAY Monitor. Nielsen Broadcast Data Systems

Songs ranked by number of detections. Playlists are listed in order of TSA weekly cume, beginning with the highest-cuming station. Cumes are updated twice yearly following the release of the spring and fall Arbitron surveys. The number of stations shown each week varies depending upon space. Airplay Adds (AA) denotes songs with 6 or more detections at station for first time this week.
* Indicates station reports to both Adult Top40 and Modern AC.

AIRPLAY LEADERBOARD

THE STATIONS THAT BREAK THE HITS

#1 B93.7
WFBC Greenville, SC (PD/MD: Nite/Schuster)
Airplay Leader Designations: 1

#2	KKRZ, *Portland, OR* (PD/MD: Hayes/Ryan)	1
#3	WBFA, *Columbus, GA* (PD/MD: Carroll/Lister)	1
#4	WXSS, *Milwaukee, WI* (PD/MD: Kelly/Martinez)	1

Refer to Impact! page for this week's Airplay Leaders and Airplay Leaderboard rules.

Radio Disney
PD: Robin Jones
APD/MD: Don Crabtree
ABC Radio 972-991-9200

#	Artist, Title	TW	LW
1	Hilary Duff, I Can't Wait	72	72
2	Lil Bow Wow, Basketball	71	71
3	Avril Lavigne, Complicated	68	61
4	Christina Milian, Call Me, Beep Me	64	52
5	Lmnt, Juliet	63	61
6	Aaron Carter, Summertime	57	27
7	Simon & Milo, Get A Clue	54	52
8	Smash Mouth, I'm A Believer	49	18
9	Vanessa Carlton, A Thousand Miles	41	58
10	Play, Us Against The World	37	7
11	A*teens, Can't Help Falling In Love	32	52
12	Eiffel 65, Blue (Da Ba Dee)	28	25
13	Play, I'm Gonna Make You Love Me	28	47
14	Jump 5, God Bless The Usa	27	11
15	Pink, Get The Party Started	27	22
16	No Secrets, That's What Girls Do	27	27
17	A*teens, Floorfiller	27	30
18	Lil Bow Wow, Take Ya Home	26	22
19	Smash Mouth, All Star	25	29
20	Baha Men, Who Let The Dogs Out	24	23
21	A*teens, Bouncing Off The Ceiling	22	7
22	Britney Spears, Overprotected	19	29
23	BBMak, Out Of My Heart (Into Your Head)	17	17
24	Pink, Most Girls	17	20
25	'N Sync, Pop	17	22
26	Nine Days, Absolutely (Story Of A Girl)	16	7
27	Michelle Branch, Everywhere	16	8
28	Nick Carter, Help Me	16	16
29	Dream Street, It Happens Everytime	16	20
30	Plus One, America The Beautiful	14	0
31	Destiny's Child, Independent Women Pt. 1	14	16
32	Lenny Kravitz, Fly Away	14	23
33	Sheryl Crow, Soak Up The Sun	13	14
34	Play Feat. Lil' Fizz, M.A.S.T.E.R. Part 2	13	16
35	Lou Bega, Mambo No. 5	12	1
36	Will Smith, Wild Wild West	12	12
37	Vanessa Carlton, Ordinary Day	12	24
38	Aaron Carter, America A O	11	0
39	Jump 5, Beauty And The Beast	11	3
40	'N Sync, Bye Bye Bye	11	9
AA	Aaron Carter, America A O	11	0
AA	Jump 5, Beauty And The Beast	11	3
AA	Jimmy Eat World, The Middle	9	0

WHTZ *New York*
Sr. VP/Pgmg: Tom Poleman
MD: Paul Bryant
Clear Channel 201-209-6200

#	Artist Title	TW	LW
1	Daniel Bedingfield Gotta Get Thru This	83	81
2	Vanessa Carlton Ordinary Day	77	63
3	Eve Featuring Alicia Keys Gangsta Lovin	77	84
4	DJ Sammy & Yanou Featuring D Heaven	77	84
5	Avril Lavigne Complicated	76	43
6	Kylie Minogue Love At First Sight	50	52
7	Kelly Clarkson A Moment Like This	49	34
8	Avril Lavigne Sk8er Boi	49	35
9	Eminem Cleanin' Out My Closet	46	55
10	Nelly Featuring Kelly Rowlan Dilemma	46	88
11	John Mayer No Such Thing	44	83
12	P. Diddy & Ginuwine Featurin I Need A G	42	58
13	Mario Just A Friend 2002	40	38
14	Ashanti Happy	33	58
15	Shakira Objection (Tango)	32	23
16	Jennifer Lopez Featuring Nas I'm Gonna	32	41
17	Hoobastank Running Away	31	9
18	Creed One Last Breath	30	38
19	Linkin Park Featuring Motion Enth E Nd	29	25
20	Justin Timberlake Like I Love You	29	27
21	No Doubt Featuring Lady Saw Underneath	29	31
22	Jennifer Love Hewitt BareNaked	28	21
23	Oakenfold Starry Eyed Surprise	25	16
24	Our Lady Peace Somewhere Out There	25	19
25	Craig David Walking Away	25	27
26	Michelle Branch Goodbye To You	24	17
27	Nick Carter Help Me	23	23
28	Irv Gotti Presents The Inc. Down 4 U	23	29
29	Goo Goo Dolls Big Machine	21	22
30	Mariah Carey Through The Rain	18	0
31	Dave Matthews Band Where Are You Going	18	15
32	Christina Aguilera Dirrty	18	18
33	Uncle Kracker In A Little While	17	12
34	Chad Kroeger Featuring Josey Hero	17	12
35	Pink Just Like A Pill	17	36
36	Eminem Hailie's Song	14	7
37	Terror Fabulous Feat. Nadine Action	12	9
38	LeAnn Rimes Can't Fight The Moonlight	11	8
39	Dirty Vegas Days Go By	11	10
40	Fugees No Woman, No Cry	9	7
AA	Mariah Carey Through The Rain	18	0
AA	Kelly Rowland Stole	7	0

KIIS *Los Angeles*
PD: John Ivey
APD/MD: Michael Steele
Clear Channel 818-845-1027

#	Artist Title	TW	LW
1	Nelly Featuring Kelly Rowlan Dilemma	77	74
2	Pink Just Like A Pill	77	74
3	Shakira Objection (Tango)	72	50
4	No Doubt Featuring Lady Saw Underneath	69	66
5	Eve Featuring Alicia Keys Gangsta Lovin	67	44
6	DJ Sammy & Yanou Featuring D Heaven	54	61
7	Daniel Bedingfield Gotta Get Thru This	52	47
8	P. Diddy & Ginuwine Featurin I Need A G	50	46
9	Mario Just A Friend 2002	49	45
10	Justin Timberlake Like I Love You	44	44
11	Ashanti Happy	41	29
12	Oakenfold Starry Eyed Surprise	40	20
13	Michelle Branch Goodbye To You	39	25
14	Avril Lavigne Sk8er Boi	38	29
15	BBMak Out Of My Heart (Into Your Head)	38	54
16	Christina Aguilera Dirrty	37	35
17	Kelly Clarkson A Moment Like This	33	28
18	Avril Lavigne Complicated	33	46
19	Irv Gotti Presents The Inc. Down 4 U	32	16
20	Vanessa Carlton Ordinary Day	32	26
21	Nelly Hot In Herre	32	31
22	Nick Carter Help Me	30	29
23	Craig David Walking Away	29	67
24	Kelly Rowland Stole	28	18
25	John Mayer No Such Thing	27	38
26	Luis Fonsi Fight The Feeling	26	27
27	Vanessa Carlton A Thousand Miles	24	20
28	P. Diddy Featuring Usher & L I Need A G	23	25
29	Jennifer Love Hewitt BareNaked	21	15
30	Michelle Branch All You Wanted	21	24
31	The Calling Wherever You Will Go	19	15
32	Jennifer Lopez Featuring Nas I'm Gonna	19	47
33	Ja Rule Featuring Case Livin' It Up	17	14
34	Kylie Minogue Can't Get You Out Of My H	17	20
35	Shakira Whenever, Wherever	16	18
36	No Doubt Hella Good	15	23
37	Jennifer Lopez Featuring Ja Ain't It F	13	8
38	Eminem Cleanin' Out My Closet	13	12
39	Linkin Park Featuring Motion Enth E Nd	12	12
40	Fat Joe Featuring Ashanti What's Luv?	12	13
AA	No Airplay Adds This Week		

WIOQ *Philadelphia*
APD/MD: Marian Newsome
Clear Channel 610-667-8100

#	Artist Title	TW	LW
1	Nelly Featuring Kelly Rowlan Dilemma	85	89
2	DJ Sammy & Yanou Featuring D Heaven	76	59
3	Eve Featuring Alicia Keys Gangsta Lovin	75	66
4	Daniel Bedingfield Gotta Get Thru This	69	85
5	Irv Gotti Presents The Inc. Down 4 U	53	42
6	Angie Martinez Featuring Lil If I Could	53	44
7	Avril Lavigne Complicated	52	66
8	Kelly Clarkson A Moment Like This	50	7
9	Eminem Cleanin' Out My Closet	40	48
10	Pink Just Like A Pill	40	48
11	Ashanti Happy	38	36
12	Creed One Last Breath	37	40
13	Justin Timberlake Like I Love You	32	31
14	Mario Just A Friend 2002	31	38
15	Craig David Walking Away	30	34
16	Tanto Metro & Devonte Give It To Her	29	36
17	Avril Lavigne Sk8er Boi	25	16
18	Jennifer Lopez Featuring Nas I'm Gonna	25	32
19	No Doubt Featuring Lady Saw Underneath	23	26
20	Eminem Without Me	22	15
21	P. Diddy & Ginuwine Featurin I Need A G	22	18
22	Eminem Hailie's Song	21	32
23	Christina Aguilera Dirrty	20	20
24	Nelly Hot In Herre	20	22
25	Eminem Business	20	27
26	Hoobastank Running Away	18	6
27	Ashanti Foolish	18	9
28	Cam'ron Featuring Juelz Sant Hey Ma	18	11
29	112 Dance With Me	18	14
30	Darude Sandstorm	14	11
31	Fat Joe Featuring Ashanti What's Luv?	14	12
32	3LW Featuring P. Diddy & Loo I Do (Wann	14	12
33	Linkin Park In The End	14	13
34	Usher U Got It Bad	14	13
35	Linkin Park Featuring Motion Enth E Nd	14	16
36	Michelle Branch All You Wanted	12	0
37	Tanto Metro & Devonte Everyone Falls In	12	9
38	Mary J. Blige Family Affair	12	10
39	Oakenfold Starry Eyed Surprise	12	10
40	N.O.R.E. Nothin	11	1
AA	N.O.R.E. Nothin	11	1
AA	Uncle Kracker In A Little While	6	5

WKSC *Chicago*
PD: Rod Phillips
MD: Jeff "Smash" Murray
Clear Channel 312-255-5100

#	Artist Title	TW	LW
1	P. Diddy & Ginuwine Featurin I Need A G	101	106
2	Eve Featuring Alicia Keys Gangsta Lovin	99	108
3	Nelly Featuring Kelly Rowlan Dilemma	96	96
4	Eminem Cleanin' Out My Closet	93	107
5	Pink Just Like A Pill	90	78
6	Creed One Last Breath	85	89
7	Jennifer Lopez Featuring Nas I'm Gonna	67	69
8	Justin Timberlake Like I Love You	64	55
9	Avril Lavigne Complicated	64	70
10	Christina Aguilera Dirrty	61	40
11	Ashanti Happy	52	16
12	Angie Martinez Featuring Lil If I Could	45	26
13	Cam'ron Featuring Juelz Sant Hey Ma	44	12
14	DJ Sammy & Yanou Featuring D Heaven	44	58
15	Fat Joe Featuring Ashanti What's Luv?	38	15
16	Daniel Bedingfield Gotta Get Thru This	36	54
17	Chad Kroeger Featuring Josey Hero	35	29
18	Usher U Got It Bad	34	17
19	Eminem Without Me	31	11
20	Jimmy Eat World The Middle	31	11
21	Michelle Branch All You Wanted	30	31
22	Craig David Walking Away	26	24
23	Avril Lavigne Sk8er Boi	25	15
24	No Doubt Featuring Lady Saw Underneath	25	19
25	Shakira Underneath Your Clothes	25	33
26	'N Sync Featuring Nelly Girlfriend	24	36
27	Mario Just A Friend 2002	24	59
28	Blaque -808-	23	18
29	Default Wasting My Time	22	31
30	Linkin Park In The End	21	20
31	Enrique Iglesias Escape	20	34
32	Brandy Full Moon	20	37
33	Thicke When I Get You Alone	19	0
34	Nick Carter Help Me	17	12
35	Vanessa Carlton Ordinary Day	17	16
36	BBMak Out Of My Heart (Into Your Head)	16	20
37	BLACKstreet (Featuring Dr. D No Diggity	15	12
38	Linkin Park Featuring Motion Enth E Nd	15	19
39	Nelly Hot In Herre	15	39
40	Naughty By Nature Featuring What You W	14	7
AA	Thicke When I Get You Alone	19	0
AA	Fat Joe Crush Tonight	12	0

WXKS *Boston*
VP/Pgmg: Jack McCartney
APD/MD: Kid David Corey
Clear Channel 781-396-1430

#	Artist Title	TW	LW
1	DJ Sammy & Yanou Featuring D Heaven	86	83
2	Eminem Cleanin' Out My Closet	67	33
3	Dave Matthews Band Where Are You Going	65	82
4	Nelly Featuring Kelly Rowlan Dilemma	64	54
5	Creed One Last Breath	62	88
6	No Doubt Featuring Lady Saw Underneath	61	49
7	Kylie Minogue Love At First Sight	54	35
8	Nelly Hot In Herre	52	82
9	Avril Lavigne Complicated	51	40
10	Pink Just Like A Pill	48	37
11	Eve Featuring Alicia Keys Gangsta Lovin	47	48
12	Kelly Clarkson A Moment Like This	41	19
13	John Mayer No Such Thing	41	36
14	Daniel Bedingfield Gotta Get Thru This	40	39
15	Michelle Branch Goodbye To You	39	34
16	Chad Kroeger Featuring Josey Hero	34	62
17	Dirty Vegas Days Go By	30	49
18	Vanessa Carlton Ordinary Day	28	22
19	Eminem Without Me	24	36
20	Avril Lavigne Sk8er Boi	23	11
21	Daft Punk One More Time	23	22
22	Kelly Rowland Stole	22	23
23	Jennifer Love Hewitt BareNaked	21	21
24	Enrique Iglesias Escape	21	21
25	Our Lady Peace Somewhere Out There	21	21
26	Jimmy Eat World The Middle	20	8
27	Mary J. Blige Family Affair	20	18
28	Nickelback How You Remind Me	20	19
29	Justin Timberlake Like I Love You	20	19
30	Pink Don't Let Me Get Me	20	22
31	Shakira Objection (Tango)	18	17
32	Craig David Walking Away	17	0
33	Nick Carter Help Me	16	13
34	Jack Johnson Flake	16	15
35	Bon Jovi Everyday	16	23
36	Linkin Park In The End	14	15
37	Christina Aguilera Dirrty	13	0
38	Shakira Underneath Your Clothes	13	8
39	Puddle Of Mudd Blurry	13	9
40	Goo Goo Dolls Big Machine	13	17
AA	Christina Aguilera Dirrty	13	0
AA	Faith Hill Cry	6	0
AA	Lifehouse Spin	6	4

KHKS *Dallas*
PD: Brian Bridgman
MD: Dave Morales
Clear Channel 214-891-3400

#	Artist Title	TW	LW
1	Pink Just Like A Pill	75	78
2	Avril Lavigne Complicated	72	75
3	Sheryl Crow Soak Up The Sun	71	75
4	Eminem Cleanin' Out My Closet	64	33
5	Nelly Featuring Kelly Rowlan Dilemma	64	70
6	Creed One Last Breath	60	54
7	Nelly Hot In Herre	58	67
8	Daniel Bedingfield Gotta Get Thru This	41	43
9	Justin Timberlake Like I Love You	40	32
10	Michelle Branch All You Wanted	38	59
11	P. Diddy & Ginuwine Featurin I Need A G	36	32
12	Jimmy Eat World The Middle	36	38
13	Kelly Clarkson A Moment Like This	34	31
14	Eve Featuring Alicia Keys Gangsta Lovin	32	31
15	Nickelback How You Remind Me	32	34
16	No Doubt Hella Good	32	35
17	Ashanti Foolish	31	31
18	Linkin Park In The End	31	32
19	No Doubt Featuring Lady Saw Underneath	30	32
20	John Mayer No Such Thing	30	34
21	Christina Aguilera Dirrty	30	35
22	DJ Sammy & Yanou Featuring D Heaven	30	45
23	Vanessa Carlton A Thousand Miles	29	35
24	The Calling Wherever You Will Go	28	18
25	Shakira Objection (Tango)	27	8
26	Michelle Branch Goodbye To You	27	24
27	Shakira Underneath Your Clothes	27	27
28	Pink Don't Let Me Get Me	26	35
29	Hoobastank Running Away	25	10
30	LeAnn Rimes Can't Fight The Moonlight	25	32
31	Default Wasting My Time	23	29
32	Eminem Without Me	23	35
33	Avril Lavigne Sk8er Boi	22	16
34	Nick Carter Help Me	18	22
35	Vanessa Carlton Ordinary Day	16	30
36	Lifehouse Hanging By A Moment	15	11
37	Jennifer Lopez Featuring Ja Ain't It F	14	16
38	Angie Martinez Featuring Lil If I Could	12	8
39	Madonna Music	12	11
40	LeAnn Rimes Life Goes On	12	11
AA	No Airplay Adds This Week		

KRBE *Houston*
PD: Tracy Austin
APD/MD: Leslie Basenberg-Whittle
Susquehanna 713-266-1000

#	Artist Title	TW	LW
1	Nelly Featuring Kelly Rowlan Dilemma	76	74
2	Pink Just Like A Pill	75	78
3	Avril Lavigne Complicated	73	77
4	Creed One Last Breath	72	74
5	Chad Kroeger Featuring Josey Hero	72	76
6	Default Wasting My Time	71	74
7	Jimmy Eat World The Middle	65	76
8	Kylie Minogue Love At First Sight	50	41
9	Shakira Objection (Tango)	49	44
10	Our Lady Peace Somewhere Out There	47	48
11	Vanessa Carlton Ordinary Day	45	40
12	DJ Sammy & Yanou Featuring D Heaven	40	37
13	Daniel Bedingfield Gotta Get Thru This	40	43
14	No Doubt Featuring Lady Saw Underneath	37	23
15	Avril Lavigne Sk8er Boi	37	26
16	Christina Aguilera Dirrty	34	24
17	Eminem Without Me	32	34
18	Eminem Cleanin' Out My Closet	31	31
19	Kelly Clarkson A Moment Like This	24	8
20	Justin Timberlake Like I Love You	24	23
21	Michelle Branch Goodbye To You	23	27
22	Craig David Walking Away	23	49
23	Pink Don't Let Me Get Me	22	15
24	Nick Carter Help Me	21	9
25	Ashanti Happy	20	18
26	Kelly Rowland Stole	19	17
27	Goo Goo Dolls Big Machine	19	23
28	Michelle Branch All You Wanted	18	15
29	Shakira Underneath Your Clothes	18	20
30	Puddle Of Mudd Blurry	17	17
31	Enrique Iglesias Escape	17	20
32	Eve Featuring Alicia Keys Gangsta Lovin	16	15
33	P. Diddy & Ginuwine Featurin I Need A G	15	14
34	LeAnn Rimes Life Goes On	15	16
35	Samantha Mumba I'm Right Here	14	9
36	Westlife World Of Our Own	14	12
37	Shaggy Featuring Brian & Ton Hey Sexy L	13	11
38	Angie Martinez Featuring Lil If I Could	12	0
39	Norah Jones Don't Know Why	12	12
40	Nelly Hot In Herre	12	17
AA	Angie Martinez Featuring Lil If I Could	12	0

WDRQ *Detroit*
PD: Alex Tear
APD: Jay Towers
MD: Keith Curry
ABC/Disney 313-871-9300

#	Artist Title	TW	LW
1	Daniel Bedingfield Gotta Get Thru This	114	117
2	Mario Just A Friend 2002	104	92
3	Nelly Featuring Kelly Rowlan Dilemma	104	110
4	Avril Lavigne Complicated	97	105
5	Creed One Last Breath	93	81
6	Justin Timberlake Like I Love You	80	72
7	Eminem Cleanin' Out My Closet	70	67
8	Angie Martinez Featuring Lil If I Could	49	48
9	Cam'ron Featuring Juelz Sant Hey Ma	47	53
10	Christina Aguilera Dirrty	46	48
11	Avril Lavigne Sk8er Boi	45	36
12	Ashanti Happy	45	42
13	Kelly Clarkson A Moment Like This	43	16
14	Eve Featuring Alicia Keys Gangsta Lovin	43	49
15	DJ Sammy & Yanou Featuring D Heaven	43	63
16	Irv Gotti Presents The Inc. Down 4 U	37	39
17	No Doubt Featuring Lady Saw Underneath	32	34
18	Oakenfold Starry Eyed Surprise	31	33
19	Big Tymers Still Fly	31	35
20	N.O.R.E. Nothin	31	36
21	Pink Just Like A Pill	31	62
22	Nelly Hot In Herre	23	25
23	Linkin Park Featuring Motion Enth E Nd	21	22
24	T.A.T.U. All The Things She Said	20	13
25	Styles Good Times	20	20
26	Clipse When The Last Time	17	10
27	Missy "Misdemeanor" Elliott Work It	16	9
28	Jagged Edge Let's Get Married	15	16
29	BBMak Out Of My Heart (Into Your Head)	15	17
30	DJ Encore Featuring Engelina I See Righ	14	12
31	Vanessa Carlton Ordinary Day	14	19
32	Uncle Kracker In A Little While	13	11
33	Eminem Without Me	13	15
34	P. Diddy Featuring Usher & L I Need A G	13	17
35	P. Diddy & Ginuwine Featurin I Need A G	12	3
36	Fat Joe Featuring Ashanti What's Luv?	12	20
37	Kylie Minogue Love At First Sight	12	36
38	Khia Featuring DSD My Neck, My Back	11	9
39	3LW Featuring P. Diddy & Loo I Do (Wann	11	11
40	Nick Carter Help Me	11	13
AA	No Airplay Adds This Week		

WFLZ *Tampa*
OM/PD: Jeff Kapugi
APD: Toby Knapp
MD: Stan "The Man" Priest
Clear Channel 813-839-9393

#	Artist Title	TW	LW
1	Justin Timberlake Like I Love You	90	73
2	Daniel Bedingfield Gotta Get Thru This	90	91
3	Angie Martinez Featuring Lil If I Could	86	88
4	Avril Lavigne Complicated	84	92
5	Nelly Featuring Kelly Rowlan Dilemma	83	87
6	Pink Just Like A Pill	80	63
7	Eve Featuring Alicia Keys Gangsta Lovin	70	41
8	Eminem Hailie's Song	50	62
9	Ashanti Happy	40	36
10	DJ Sammy Featuring Loona The Boys Of Su	38	21
11	P. Diddy & Ginuwine Featurin I Need A G	36	31
12	DJ Sammy & Yanou Featuring D Heaven	34	60
13	Trick Daddy Featuring Cee-Lo In Da Wind	32	30
14	Oakenfold Starry Eyed Surprise	32	35
15	Avril Lavigne Sk8er Boi	31	15
16	Nick Carter Help Me	29	17
17	Christina Aguilera Dirrty	27	22
18	B2K Uh Huh	27	25
19	BBMak Out Of My Heart (Into Your Head)	27	39
20	Linkin Park Featuring Motion Enth E Nd	26	27
21	No Doubt Featuring Lady Saw Underneath	25	25
22	Eminem Cleanin' Out My Closet	25	36
23	Nelly Hot In Herre	23	49
24	Irv Gotti Presents The Inc. Down 4 U	17	13
25	3LW Featuring P. Diddy & Loo I Do (Wann	15	16
26	Fabolous Featuring P. Diddy Trade It A	14	12
27	Samantha Mumba I'm Right Here	14	13
28	Mario Just A Friend 2002	14	34
29	Shaggy Featuring Brian & Ton Hey Sexy L	13	13
30	Creed One Last Breath	13	24
31	Jimmy Eat World The Middle	13	28
32	Shakira Objection (Tango)	12	16
33	Cam'ron Featuring Juelz Sant Hey Ma	11	11
34	Michelle Branch Goodbye To You	10	6
35	Monica All Eyez On Me	10	16
36	Missy "Misdemeanor" Elliott Work It	9	0
37	Eminem Without Me	9	8
38	Vanessa Carlton Ordinary Day	9	8
39	Rated R In Here Ta Night	8	5
40	Jennifer Love Hewitt BareNaked	8	7
AA	Missy "Misdemeanor" Elliott Work It	9	0
AA	Uncle Kracker In A Little While	7	5
AA	Kelly Rowland Stole	6	0

WSTR *Atlanta*
PD: Dan Bowen
MD: J.R. Ammons
Jefferson Pilot 404-261-2970

#	Artist Title	TW	LW
1	Chad Kroeger Featuring Josey Hero	71	69
2	Vanessa Carlton A Thousand Miles	69	67
3	Sheryl Crow Soak Up The Sun	68	70
4	Pink Don't Let Me Get Me	67	65
5	Avril Lavigne Complicated	64	69
6	Jimmy Eat World The Middle	48	43
7	Linkin Park In The End	45	44
8	Puddle Of Mudd Blurry	43	49
9	The Calling Wherever You Will Go	42	43
10	Creed One Last Breath	41	40
11	Dave Matthews Band Where Are You Going	40	44
12	Michelle Branch Goodbye To You	35	17
13	Enrique Iglesias Escape	34	43
14	Michelle Branch All You Wanted	32	47
15	Uncle Kracker In A Little While	28	27
16	Pink Just Like A Pill	27	26
17	John Mayer Your Body Is A Wonderland	27	29
18	Daniel Bedingfield Gotta Get Thru This	24	22
19	Goo Goo Dolls Here Is Gone	24	23
20	No Doubt Hella Good	24	44
21	Creed My Sacrifice	23	31
22	No Doubt Featuring Lady Saw Underneath	22	20
23	Jennifer Love Hewitt BareNaked	21	17
24	Jack Johnson Flake	21	22
25	Nickelback How You Remind Me	21	24
26	Default Wasting My Time	21	40
27	Avril Lavigne Sk8er Boi	20	12
28	Bon Jovi Everyday	20	21
29	Our Lady Peace Somewhere Out There	20	24
30	Lifehouse Hanging By A Moment	19	20
31	Goo Goo Dolls Big Machine	19	23
32	John Mayer No Such Thing	18	3
33	Vanessa Carlton Ordinary Day	18	15
34	LeAnn Rimes Life Goes On	18	19
35	Norah Jones Don't Know Why	17	13
36	Expose Come Go With Me	16	11
37	Madonna Don't Tell Me	16	13
38	Sugar Ray When It's Over	16	17
39	BBMak Out Of My Heart (Into Your Head)	16	25
40	Josh Groban To Where You Are	15	5
AA	Josh Groban To Where You Are	15	5
AA	Faith Hill Cry	8	0

WKQI *Detroit*
PD: Dom "Domino" Theodore
APD: Buck Head
MD: Beau
Clear Channel 248-967-3750

#	Artist Title	TW	LW
1	Eve Featuring Alicia Keys Gangsta Lovin	94	82
2	Nelly Featuring Kelly Rowlan Dilemma	92	78
3	Eminem Cleanin' Out My Closet	90	82
4	Avril Lavigne Complicated	68	67
5	Creed One Last Breath	58	12
6	Daniel Bedingfield Gotta Get Thru This	54	37
7	Oakenfold Starry Eyed Surprise	52	32
8	P. Diddy & Ginuwine Featurin I Need A G	52	44
9	Justin Timberlake Like I Love You	46	23
10	Cam'ron Featuring Juelz Sant Hey Ma	36	25
11	DJ Encore Featuring Engelina I See Righ	35	28
12	Ashanti Foolish	34	30
13	Pink Just Like A Pill	34	69
14	Irv Gotti Presents The Inc. Down 4 U	33	16
15	Christina Aguilera Dirrty	33	19
16	Angie Martinez Featuring Lil If I Could	33	33
17	Big Tymers Still Fly	27	30
18	Nelly Hot In Herre	26	30
19	Ashanti Happy	25	19
20	N.O.R.E. Nothin	22	13
21	Avril Lavigne Sk8er Boi	20	12
22	Chad Kroeger Featuring Josey Hero	20	21
23	DJ Sammy & Yanou Featuring D Heaven	19	29
24	Kelly Clarkson A Moment Like This	18	10
25	Jimmy Eat World The Middle	17	20
26	Default Wasting My Time	16	19
27	Michelle Branch Goodbye To You	15	14
28	Mary J. Blige Family Affair	13	9
29	Vanessa Carlton A Thousand Miles	13	19
30	Jagged Edge Let's Get Married	12	16
31	Pink Get The Party Started	11	3
32	Usher U Got It Bad	11	9
33	Alicia Keys Fallin	11	10
34	Eve Featuring Gwen Stefani Let Me Blow	10	11
35	Ludacris Roll Out (My Business)	9	5
36	Nelly Featuring City Spud Ride Wit Me	9	8
37	Uncle Kracker In A Little While	8	5
38	LeAnn Rimes Life Goes On	8	8
39	No Doubt Featuring Lady Saw Underneath	8	15
40	Mario Just A Friend 2002	8	31
AA	Uncle Kracker In A Little While	8	5
AA	Missy "Misdemeanor" Elliott Work It	6	1

KDWB *Minneapolis*
PD: Rob Morris
MD: Derek Moran
Clear Channel 612-340-9000

#	Artist Title	TW	LW
1	Naughty By Nature Featuring Feels Good	79	74
2	Nelly Featuring Kelly Rowlan Dilemma	79	81
3	Avril Lavigne Complicated	77	73
4	Eve Featuring Alicia Keys Gangsta Lovin	72	53
5	Mario Just A Friend 2002	63	81
6	John Mayer No Such Thing	55	50
7	P. Diddy & Ginuwine Featurin I Need A G	55	82
8	Avril Lavigne Sk8er Boi	51	37
9	Irv Gotti Presents The Inc. Down 4 U	50	54
10	Ashanti Happy	46	46
11	Michelle Branch Goodbye To You	44	42
12	Eminem Cleanin' Out My Closet	44	57
13	Creed One Last Breath	42	43
14	DJ Sammy & Yanou Featuring D Heaven	40	65
15	Justin Timberlake Like I Love You	31	26
16	Big Tymers Still Fly	31	32
17	3LW Featuring P. Diddy & Loo I Do (Wann	30	32
18	Daniel Bedingfield Gotta Get Thru This	29	32
19	Christina Aguilera Dirrty	28	19
20	Angie Martinez Featuring Lil If I Could	28	31
21	Cam'ron Featuring Juelz Sant Hey Ma	27	17
22	Nelly Hot In Herre	27	23
23	Craig David Walking Away	27	25
24	Pink Just Like A Pill	25	32
25	No Doubt Featuring Lady Saw Underneath	22	12
26	Vanessa Carlton Ordinary Day	20	11
27	Eminem Without Me	19	22
28	Jennifer Lopez Featuring Nas I'm Gonna	19	29
29	Michelle Branch All You Wanted	17	26
30	Oakenfold Starry Eyed Surprise	16	2
31	Shakira Underneath Your Clothes	16	16
32	Jimmy Eat World The Middle	16	16
33	Shaggy Featuring Brian & Ton Hey Sexy L	15	12
34	Chad Kroeger Featuring Josey Hero	15	15
35	Kelly Rowland Stole	14	0
36	B2K Uh Huh	14	9
37	Enrique Iglesias Escape	14	13
38	Shakira Objection (Tango)	13	9
39	Puddle Of Mudd Blurry	13	10
40	Pink Don't Let Me Get Me	12	6
AA	Oakenfold Starry Eyed Surprise	16	2
AA	Kelly Rowland Stole	14	0

KRBV *Dallas*
OM/PD: John Cook
APD: Alex Valentine
Infinity 214-630-3011

#	Artist Title	TW	LW
1	Hoobastank Running Away	86	82
2	Avril Lavigne Complicated	84	86
3	Creed One Last Breath	77	87
4	Chad Kroeger Featuring Josey Hero	75	79
5	Eminem Without Me	70	87
6	Linkin Park My December	69	75
7	Our Lady Peace Somewhere Out There	68	42
8	Nelly Hot In Herre	66	85
9	Avril Lavigne Sk8er Boi	63	53
10	Justin Timberlake Like I Love You	62	63
11	Kelly Clarkson A Moment Like This	56	17
12	Christina Aguilera Dirrty	56	56
13	Jennifer Lopez Featuring Nas I'm Gonna	49	50
14	Eminem Cleanin' Out My Closet	48	39
15	Nelly Featuring Kelly Rowlan Dilemma	48	53
16	Ashanti Happy	45	53
17	DJ Sammy & Yanou Featuring D Heaven	40	40
18	P. Diddy & Ginuwine Featurin I Need A G	39	46
19	Pink Just Like A Pill	37	45
20	No Doubt Hella Good	32	35
21	Nickelback Too Bad	32	40
22	Dave Matthews Band Where Are You Going	28	39
23	Las Ketchup Asereje/The Ketchup Song	25	0
24	Irv Gotti Presents The Inc. Down 4 U	21	9
25	Daniel Bedingfield Gotta Get Thru This	21	45
26	John Mayer No Such Thing	18	6
27	Oakenfold Starry Eyed Surprise	16	19
28	No Doubt Featuring Lady Saw Underneath	15	2
29	Liberty X Just A Little	14	4
30	LeAnn Rimes Can't Fight The Moonlight	14	11
31	Jimmy Eat World The Middle	14	16
32	Sheryl Crow Soak Up The Sun	13	0
33	Eve Featuring Alicia Keys Gangsta Lovin	13	2
34	Angie Martinez Featuring Lil If I Could	13	5
35	Fat Joe Featuring Ashanti What's Luv?	13	11
36	Madonna Music	13	14
37	Dirty Vegas Days Go By	13	14
38	Puddle Of Mudd Blurry	12	10
39	Kylie Minogue Can't Get You Out Of My H	12	12
40	Janet All For You	12	15
AA	Las Ketchup Asereje/The Ketchup Song	25	0
AA	No Doubt Featuring Lady Saw Underneath	15	2
AA	Eve Featuring Alicia Keys Gangsta Lovin	13	2

WHYI *Miami*
OM/PD: Rob Roberts
APD: Chris Marino
MD: Michael Yo
Clear Channel 954-862-2000

#	Artist Title	TW	LW
1	Eminem Cleanin' Out My Closet	93	94
2	Nelly Featuring Kelly Rowlan Dilemma	88	93
3	DJ Sammy & Yanou Featuring D Heaven	83	72
4	Pink Just Like A Pill	83	90
5	Avril Lavigne Complicated	80	81
6	Shakira Objection (Tango)	79	65
7	Justin Timberlake Like I Love You	50	51
8	Mario Just A Friend 2002	43	43
9	Avril Lavigne Sk8er Boi	42	40
10	Kylie Minogue Love At First Sight	39	40
11	P. Diddy & Ginuwine Featurin I Need A G	39	43
12	Jimmy Eat World The Middle	37	30
13	No Doubt Featuring Lady Saw Underneath	37	34
14	Creed One Last Breath	37	36
15	Irv Gotti Presents The Inc. Down 4 U	37	41
16	P.O.D. Alive	37	49
17	Jennifer Love Hewitt BareNaked	36	33
18	Angie Martinez Featuring Lil If I Could	35	32
19	Eve Featuring Alicia Keys Gangsta Lovin	33	30
20	Shaggy Featuring Brian & Ton Hey Sexy L	32	30
21	Vanessa Carlton Ordinary Day	29	31
22	Christina Aguilera Dirrty	27	13
23	Missy "Misdemeanor" Elliott Work It	27	32
24	Nick Carter Help Me	27	34
25	Ashanti Happy	26	23
26	Kelly Clarkson A Moment Like This	25	1
27	Michelle Branch Goodbye To You	25	23
28	Goo Goo Dolls Big Machine	25	34
29	Craig David Walking Away	24	10
30	Nelly Hot In Herre	21	19
31	Enrique Iglesias Escape	19	19
32	Chad Kroeger Featuring Josey Hero	19	39
33	Hoobastank Running Away	18	15
34	Our Lady Peace Somewhere Out There	17	11
35	Dave Matthews Band Where Are You Going	17	18
36	Default Wasting My Time	16	15
37	Bon Jovi Everyday	16	16
38	Oakenfold Starry Eyed Surprise	16	19
39	3LW Featuring P. Diddy & Loo I Do (Wann	15	15
40	City High Featuring Eve Caramel	14	15
AA	Kelly Clarkson A Moment Like This	25	1
AA	Mariah Carey Through The Rain	11	0
AA	Las Ketchup Asereje/The Ketchup Song	10	0

WIHT *Washington, DC*
VP/Ops: Jeff Wyatt
MD: Albie Dee
Clear Channel 301-468-9429

#	Artist Title	TW	LW
1	Eve Featuring Alicia Keys Gangsta Lovin	88	94
2	DJ Sammy & Yanou Featuring D Heaven	77	93
3	Nelly Featuring Kelly Rowlan Dilemma	76	91
4	Tanto Metro & Devonte Give It To Her	69	69
5	Avril Lavigne Sk8er Boi	62	66
6	Angie Martinez Featuring Lil If I Could	58	32
7	Mario Just A Friend 2002	58	57
8	Creed One Last Breath	57	39
9	Eminem Hailie's Song	56	47
10	Avril Lavigne Complicated	55	77
11	Eminem Cleanin' Out My Closet	46	55
12	Irv Gotti Presents The Inc. Down 4 U	45	37
13	Big Tymers Still Fly	45	50
14	Vanessa Carlton Ordinary Day	40	47
15	P. Diddy & Ginuwine Featurin I Need A G	36	56
16	John Mayer No Such Thing	35	19
17	Pink Just Like A Pill	34	43
18	Justin Timberlake Like I Love You	32	24
19	N.O.R.E. Nothin	30	16
20	Michelle Branch Goodbye To You	30	19
21	Beenie Man Featuring Janet Feel It Boy	27	27
22	Liberty X Just A Little	26	25
23	No Doubt Featuring Lady Saw Underneath	26	25
24	3LW Featuring P. Diddy & Loo I Do (Wann	26	27
25	Linkin Park Featuring Motion Enth E Nd	25	28
26	Christina Aguilera Dirrty	24	31
27	Fabolous Featuring P. Diddy Trade It A	23	17
28	Ashanti Happy	22	20
29	Jennifer Lopez Featuring Nas I'm Gonna	22	20
30	Daniel Bedingfield Gotta Get Thru This	21	21
31	Nelly Hot In Herre	21	38
32	Ludacris Roll Out (My Business)	20	15
33	Craig David Walking Away	19	14
34	Petey Pablo Raise Up	18	14
35	Fat Joe Featuring Ashanti What's Luv?	18	14
36	Missy "Misdemeanor" Elliott Work It	18	18
37	Kelly Rowland Stole	17	1
38	Westlife World Of Our Own	17	12
39	Kelly Clarkson A Moment Like This	16	7
40	Ja Rule Featuring Ashanti Always On Tim	16	14
AA	Kelly Rowland Stole	17	1
AA	Cam'ron Featuring Juelz Sant Hey Ma	12	0

WMEG *San Juan*
PD: Raymond Torres
MD: Edwin Santiago
SBS 787-622-9700

#	Artist Title	TW	LW
1	Eve Featuring Alicia Keys Gangsta Lovin	62	54
2	Pink Just Like A Pill	61	62
3	Daniel Bedingfield Gotta Get Thru This	61	64
4	No Doubt Featuring Lady Saw Underneath	60	45
5	Nelly Featuring Kelly Rowlan Dilemma	60	63
6	Creed One Last Breath	59	63
7	Avril Lavigne Complicated	56	63
8	Shakira Objection (Tango)	42	35
9	Hoobastank Running Away	41	34
10	Michelle Branch Goodbye To You	40	41
11	Chad Kroeger Featuring Josey Hero	39	42
12	Christina Aguilera Dirrty	38	17
13	DJ Sammy & Yanou Featuring D Heaven	38	45
14	John Mayer No Such Thing	34	40
15	Eminem Cleanin' Out My Closet	32	34
16	Kylie Minogue Love At First Sight	32	44
17	Our Lady Peace Somewhere Out There	31	0
18	Avril Lavigne Sk8er Boi	31	18
19	Samantha Mumba I'm Right Here	31	19
20	Justin Timberlake Like I Love You	29	9
21	Jennifer Lopez Featuring Nas I'm Gonna	28	38
22	Lifehouse Spin	27	1
23	Nick Carter Help Me	27	19
24	3LW Featuring P. Diddy & Loo I Do (Wann	26	0
25	Vanessa Carlton Ordinary Day	26	22
26	Linkin Park Featuring Motion Enth E Nd	24	24
27	Jimmy Eat World Sweetness	23	19
28	Dirty Vegas Days Go By	23	27
29	Nelly Hot In Herre	22	22
30	Cam'ron Featuring Juelz Sant Oh Boy	22	22
31	Puddle Of Mudd Blurry	22	26
32	Vanessa Carlton A Thousand Miles	22	35
33	Linkin Park Pts Of Athrty (Points Of Au	21	22
34	Seven And The Sun Walk With Me	21	23
35	Default Wasting My Time	21	25
36	Goo Goo Dolls Big Machine	21	27
37	Irv Gotti Presents The Inc. Down 4 U	20	26
38	Jimmy Eat World The Middle	20	29
39	Sophie Ellis Bextor Murder On The Dance	19	22
40	Ashanti Foolish	19	24
AA	Our Lady Peace Somewhere Out There	31	0
AA	Lifehouse Spin	27	1
AA	3LW Featuring P. Diddy & Loo I Do (Wann	26	0

AIRPLAY Monitor® Nielsen Broadcast Data Systems

Upward-moving songs ranked in order of detections. Songs are removed if they lose more than 5% of their detections from previous week.

AIRPOWER ★★★★★★★★★★★★

Total Detections/Gain

MICHELLE BRANCH 3641/140
Goodbye To You (Maverick/Warner Bros.)
Total Stations: 125/Chart Move: 18-17
Heavy (45+ detections): 12 KBKS, KKRZ, KRUF, KZHT, WAEV, WBAM, WBZZ, WERO, WFBC, WGTZ, WKCI, WSTW
Medium (25-44): 66 KDND, KDWB, KFMS, KHFI, KHKS, KHTO, KHTT, KIIS, KIZS, KKDM, KKRD, KLAL, KLZR, KMXV, KQAR, KRQQ, KSLZ, KSMB, WABB, WAEB, WAEZ, WAPE, WAYV, WBBO, WBFA, WCIL, WDCG, WHOT, WHYI, WIHT, WIXX, WJBQ, WKSE, WKSS, WKSZ, WKXJ, WLAN, WLKT, WMEG, WNCI, WNKS, WNOK, WNOU, WNTQ, WPRO, WPST, WRHT, WRVQ, WSNX, WSSX, WSTR, WTWR, WVKS, WVSR, WWCK, WWWQ, WXKB, WXKS, WXSS, WXXX, WYCR, WYOY, WZAT, WZEE, WZNY, WZYP
Light(Under 25): 47
Airplay Adds: 2 WHKF, WKFS

AIRPLAY LEADER
(FIRST STATION TO 150 PLAYS)
WFBC • Greenville, SC
PD: Nikki Nite
MD: Tias Schuster
Date: 08/04/02
B 93.7
Also: KKRZ • Portland, OR; WBFA • Columbia, GA; WXSS • Milwaukee, WI

AIRPOWER BOUND

Total Detections/Gain

ANGIE MARTINEZ FEAT. LIL' MO & SACARIO 3279/343
If I Could Go! (Elektra/EEG)
Total Stations: 120/Chart Move: 25-19
Heavy (45+): 24 KCHZ, KFMD, KKSS, KSLZ, KTFM, KZZU, WBAM, WBZZ, WDKF, WDRQ, WFKS, WFLY, WFLZ, WHKF, WIHT, WIOQ, WKFS, WKGS, WKSC, WKST, WSNX, WWHT, WXSS, WXXL
Medium (25-44): 35 KBKS, KDWB, KHTT, KKDM, KKRD, KKRZ, KQKQ, KZHT, WAKS, WAKZ, WBFA, WDBT, WDJX, WEZB, WFBC, WFHN, WFMF, WHYI, WIOG, WJJS, WKQI, WKSZ, WLDI, WLKT, WPST, WQEN, WQZQ, WRHT, WRVQ, WWWQ, WXKB, WXLK, WYOY, WZEE, WZNY
Light (Under 25): 61
Airplay Adds: 6 KRBE, KRBV, WKCI, WKSS, WKZL, WNOK

OUR LADY PEACE 3154/138
Somewhere Out There (Columbia)
Total Stations: 121/Chart Move: 23-21
Heavy (45+): 16 KHFI, KIZS, KKDM, KRBE, KRBV, KRUF, WABB, WAEV, WBAM, WBBO, WBFA, WBZZ, WFBC, WGTZ, WNOK, WSTW
Medium (25-44): 54 KBFM, KBKS, KDND, KHTO, KHTS, KJYO, KKMG, KKRD, KLZR, KMXV, KQAR, KXXM, KZHT, WAEZ, WAPE, WAYV, WCGQ, WCIL, WDJX, WERO, WFLY, WHKF, WHOT, WHTZ, WIXX, WJBQ, WJJS, WKCI, WKSE, WKSZ, WKXJ, WLAN, WMEG, WNCI, WNOU, WPRO, WPST, WQEN, WRHT, WRVQ, WRVW, WSNX, WSSX, WTWR, WVKS, WVSR, WWCK, WWST, WXSS, WYCR, WYOY, WZAT, WZEE, WZYP
Light (Under 25): 51
Airplay Adds: 2 KSLZ, WMEG

SHAKIRA 3021/58
Objection (Tango) (Epic)
Total Stations: 127/Chart Move: 24-22
Heavy (45+): 20 KIIS, KKDM, KRBE, KRQQ, KSLZ, KSMB, KZZU, WAEV, WBAM, WBFA, WDJX, WFLY, WHKF, WHYI, WIOG, WKCI, WKSE, WQZQ, WRHT, WSSX
Medium (25-44): 38 KBFM, KCHZ, KDND, KFMD, KHFI, KHKS, KHTS, KKRD, KLAL, KQAR, KRUF, KXXM, WAEZ, WAKS, WBHT, WCIL, WDBT, WFBC, WFHN, WHTZ, WJBQ, WKSZ, WKXJ, WLAN, WLKT, WMEG, WNTQ, WPRO, WQEN, WRVQ, WSTW, WVSR, WXXL, WXXX, WYCR, WZAT, WZNY, WZYP
Light (Under 25): 69
Airplay Adds: 1 WWCK

CHRISTINA AGUILERA 2994/891
Dirrty (RCA)
Total Stations: 121/Chart Move: 30-23
Heavy (45+): 12 KCHZ, KFMS, KRBV, KZZU, WBAM, WDRQ, WJBQ, WKSC, WKSS, WKST, WQZQ, WXXL
Medium (25-44): 43 KDND, KDWB, KFMD, KHKS, KHTS, KIIS, KKSS, KMXV, KQKQ, KRBE, KRUF, KSLZ, KZHT, WAEV, WAKS, WAKZ, WBFA, WBZZ, WCIL, WDBT, WDJX, WDKF, WEZB, WFBC, WFKS, WFLY, WFLZ, WFMF, WHYI, WKFS, WKGS, WKQI, WKSZ, WKZL, WLDI, WMEG, WNOK, WRHT, WSNX, WWHT, WWWQ, WYCR, WZYP
Light (Under 25): 66
Airplay Adds: 24 KBFM, KHTO, KKDM, WABB, WAPE, WAYV, WBHT, WFLY, WGTZ, WHOT, WKCI, WKRZ, WLKT, WNOU, WRVQ, WSTW, WTWR, WVKS, WVSR, WWCK, WWST, WXKS, WYOY, WZEE

IRV GOTTI PRESENTS THE INC. 2926/-106
Down 4 U (Murder Inc./Def Jam/IDJMG)
Total Stations: 121/Chart Move: 22-24
Heavy (45+): 19 KDWB, KFMS, KKSS, KTFM, WBAM, WBHT, WBZZ, WDBT, WDKF, WEZB, WFLY, WHKF, WIHT, WIOQ, WKFS, WKST, WQZQ, WSNX, WWHT
Medium (25-44): 32 KBFM, KCHZ, KFMD, KHTS, KIIS, KKDM, KKRD, KZHT, KZZU, WAKS, WAKZ, WCIL, WDRQ, WFBC, WFHN, WFKS, WHYI, WIOG, WJBQ, WKGS, WKQI, WKSE, WKSZ, WLDI, WPST, WRVQ, WVKS, WWWQ, WXLK, WXSS, WXXX, WYOY
Light (Under 25): 70
Airplay Adds: 1 KQAR

HOOBASTANK 2261/174
Running Away (Island/IDJMG)
Total Stations: 117/Chart Move: 31-28
Heavy (45+): 5 KRBV, KRQQ, KRUF, KZHT, WSSX
Medium (25-44): 40 KDND, KHFI, KHKS, KHTO, KIZS, KJYO, KLAL, KLZR, KMXV, KQAR, KTFM, KXXM, KZZU, WABB, WAEV, WAEZ, WBAM, WBBO, WBFA, WBZZ, WCGQ, WCIL, WDJX, WFBC, WGTZ, WHTZ, WJBQ, WKCI, WKSZ, WLAN, WMEG, WNOU, WPST, WRHT, WRVQ, WSTW, WVSR, WWWQ, WZEE, WZYP
Light (Under 25): 72
Airplay Adds: 5 KKRD, WFMF, WKSS, WKXJ, WQEN

OAKENFOLD 2253/485
Starry Eyed Surprise (Maverick/Reprise)
Total Stations: 119/Chart Move: 35-29
Heavy (45+): 5 KFMD, KFMS, KZZU, WDKF, WKQI
Medium (25-44): 36 KBKS, KCHZ, KHTS, KIIS, KKDM, KKMG, KKRD, KKRZ, KKSS, KRUF, KXXM, KZHT, WAKS, WBAM, WBFA, WCGQ, WDRQ, WFBC, WFLY, WFLZ, WHKF, WHTZ, WIOG, WJBQ, WKCI, WKFS, WKGS, WKSS, WKST, WLDI, WLKT, WSNX, WSSX, WVKS, WVSR, WXXX
Light (Under 25): 78
Airplay Adds: 11 KBFM, KDWB, WABB, WAYV, WBZZ, WDJX, WFBC, WIXX, WQZQ, WZEE, WZYP

KELLY CLARKSON 2096/1215
A Moment Like This (RCA)
Total Stations: 116/Chart Move: Debut 31
Heavy (45+): 6 KRBV, KZHT, WAEV, WDKF, WHTZ, WIOQ
Medium (25-44): 37 KBKS, KCHZ, KDND, KFMD, KHKS, KIIS, KLAL, KQAR, KQKQ, KZZU, WABB, WAEB, WAKS, WAKZ, WAYV, WBAM, WDJX, WDRQ, WEZB, WFBC, WHKF, WHYI, WKSE, WKSS, WKXJ, WLKT, WNOU, WNTQ, WPRO, WPST, WQEN, WRVW, WWWQ, WXKS, WXXL, WXXX, WZEE
Light (Under 25): 73
Airplay Adds: 30 KCHZ, KHFI, KHTT, KKMG, KKRD, KKSS, KMXV, KRUF, KZZU, WABB, WAKZ, WBAM, WBBO, WCGQ, WCIL, WEZB, WFBC, WFHN, WFKS, WHOT, WHYI, WIOG, WJBQ, WKCI, WLAN, WNTQ, WPXY, WTWR, WZAT, WZNY

3LW FEATURING P. DIDDY & LOON 2040/218
I Do (Wanna Get Close To You) (Nine Lives/Epic)
Total Stations: 123/Chart Move: 34-32
Heavy (45+): 5 KKRZ, KTFM, KZHT, KZZU, WKGS
Medium (25-44): 24 KBFM, KCHZ, KDWB, KFMD, KKSS, WBAM, WBFA, WDBT, WDKF, WFBC, WFLY, WHKF, WIHT, WIOG, WKFS, WKSE, WKSS, WKST, WLKT, WMEG, WQZQ, WRHT, WSNX, WYCR
Light (Under 25): 94
Airplay Adds: 4 WJBQ, WMEG, WRVQ, WXSS

GOO GOO DOLLS 1893/-25
Big Machine (Warner Bros.)
Total Stations: 120/Chart Move: 32-33
Heavy (45+): 5 KHTO, WGTZ, WHOT, WWCK, WZAT
Medium (25-44): 28 KKDM, KQAR, KRUF, KSMB, WABB, WAEB, WAEZ, WBFA, WCGQ, WDCG, WERO, WHYI, WJBQ, WKSZ, WKXJ, WLAN, WNCI, WNKS, WPRO, WRHT, WSTW, WTWR, WVSR, WXSS, WXXX, WYCR, WZNY, WZYP
Light (Under 25): 87
Airplay Adds: 1 WSNX

DAVE MATTHEWS BAND 1732/-1
Where Are You Going (RCA)
Total Stations: 109/Chart Move: 37-34
Heavy (45+): 6 KMXV, WDCG, WHOT, WKCI, WWCK, WXKS
Medium (25-44): 25 KHFI, KHTO, KIZS, KLZR, KQAR, KRBV, WAEZ, WBBO, WBFA, WERO, WFBC, WIXX, WJBQ, WKRZ, WKSZ, WLAN, WNCI, WNOK, WPRO, WRVQ, WRVW, WSSX, WSTR, WSTW, WZYP
Light (Under 25): 78
Airplay Adds: 1 WZNY

UNCLE KRACKER 1705/187
In A Little While (Lava)
Total Stations: 114/Chart Move: 40-35
Heavy (45+): 1 WQZQ
Medium (25-44): 30 KIZS, KRUF, KSMB, WABB, WAEV, WAEZ, WAPE, WDCG, WERO, WFMF, WGTZ, WIOG, WIXX, WKCI, WKRZ, WKXJ, WNCI, WNKS, WNTQ, WRVW, WSSX, WSTR, WSTW, WVKS, WVSR, WXSS, WYCR, WZAT, WZEE, WZYP
Light (Under 25): 83
Airplay Adds: 6 KHTT, WAPE, WCGQ, WFLZ, WIOQ, WKQI

JENNIFER LOVE HEWITT 1504/147
BareNaked (Jive)
Total Stations: 116/Chart Move: Debut 38
Heavy (45+): 1 KZHT
Medium (25-44): 10 KHTS, KLAL, KQAR, KRQQ, WABB, WFBC, WHTZ, WHYI, WSNX, WYCR
Light (Under 25): 105
Airplay Adds: 2 WKSE, WQZQ

LEANN RIMES 1481/74
Life Goes On (Curb)
Total Stations: 112/Chart Move: Debut 39
Heavy (45+): 1 WERO
Medium (25-44): 17 KHTS, KKDM, KKMG, WABB, WAEV, WAPE, WBAM, WBFA, WCGQ, WGTZ, WIXX, WNCI, WVSR, WYCR, WZAT, WZEE, WZYP
Light (Under 25): 94
Airplay Adds: 5 KCHZ, KRQQ, WFBC, WLDI, WRVQ

CHART BOUND

Total Detections/Gain

BON JOVI 1128/36
Everyday (Island/IDJMG)
Total Stations: 83
Heavy (45+): 0
Medium (25-44): 10 WBAM, WBBO, WBFA, WERO, WGTZ, WJBQ, WKCI, WKRZ, WPRO, WZAT
Light (Under 25): 73
Airplay Adds: 9 KDND, KHFI, KRBV, KSMB, WAEZ, WKSE, WNOK, WQZQ, WXSS

CAM'RON 1100/374
Hey Ma (Roc-A-Fella/Def Jam/IDJMG)
Total Stations: 63
Heavy (45+): 7 KFMS, KZZU, WDKF, WDRQ, WFBC, WHKF, WLDI
Medium (25-44): 10 KDWB, KFMD, KKRZ, KKSS, WDBT, WKFS, WKQI, WKSC, WKST, WWHT
Light (Under 25): 46
Airplay Adds: 15 KFMD, KSLZ, KTFM, WAKS, WBZZ, WCIL, WEZB, WFKS, WFLY, WIHT, WIOG, WQZQ, WVKS, WXSS, WZEE

NICK CARTER 1083/324
Help Me (Jive)
Total Stations: 85
Heavy (45+): 1 WAKZ
Medium (25-44): 12 KCHZ, KIIS, KRQQ, KZHT, WAKS, WDJX, WFLZ, WHYI, WMEG, WQZQ, WXXL, WYCR
Light (Under 25): 72
Airplay Adds: 14 KJYO, KQAR, KSMB, WAYV, WCIL, WERO, WFBC, WIOG, WJJS, WLKT, WNOU, WVSR, WXLK, WXXX

KELLY ROWLAND 1008/567
Stole (Music World/Columbia)
Total Stations: 83
Heavy (45+): 0
Medium (25-44): 12 KHTS, KHTT, KIIS, KQKQ, WBAM, WBLI, WBZZ, WDKF, WEZB, WKCI, WKSS, WKZL
Light (Under 25): 71
Airplay Adds: 39 KBFM, KDND, KDWB, KJYO, KKMG, KKSS, KLZR, KXXM, KZHT, WBAM, WBBO, WBFA, WCGQ, WDBT, WDJX, WFBC, WFLY, WFLZ, WHKF, WHTZ, WIHT, WKFS, WKRZ, WKSZ, WKXJ, WLDI, WLKT, WNOK, WQZQ, WSNX, WSSX, WSTW, WWHT, WWWQ, WXKB, WXXL, WYCR, WYOY, WZNY

SAMANTHA MUMBA 993/129
I'm Right Here (Wild Card/A&M/Interscope)
Total Stations: 74
Heavy (45+): 0
Medium (25-44): 7 KSLZ, KZZU, WAEV, WMEG, WSNX, WYCR, WZYP
Light (Under 25): 67
Airplay Adds: 7 KBFM, KHTS, WABB, WBHT, WDKF, WHKF, WIOG

WESTLIFE 937/47
World Of Our Own (RCA)
Total Stations: 81
Heavy (45+): 0
Medium (25-44): 6 KCHZ, KZZU, WCGC, WJBQ, WSNX, WVKS
Light (Under 25): 75
Airplay Adds: 2 WFHN, WSTW

NAPPY ROOTS FEAT. ANTHONY HAMILTON 914/32
Po' Folks (Atlantic)
Total Stations: 68
Heavy (45+): 2 WDKF, WYOY
Medium (25-44): 7 KFMS, KKSS, KSLZ, WBZZ, WDBT, WFBC, WKST
Light (Under 25): 59
Airplay Adds: 4 KBFM, KCHZ, KKMG, WXSS

JIMMY EAT WORLD 740/90
Sweetness (DreamWorks)
Total Stations: 65
Heavy (45+): 0
Medium (25-44): 5 KDND, WBBO, WBZZ, WCGQ, WXSS
Light (Under 25): 60
Airplay Adds: 4 KFMS, KHFI, KSMB, WNTQ

LIFEHOUSE 703/359
Spin (DreamWorks)
Total Stations: 84
Heavy (45+): 0
Medium (25-44): 9 KBKS, KHTO, WABB, WBBO, WGTZ, WMEG, WVSR, WXSS, WZYP
Light (Under 25): 75
Airplay Adds: 15 KLAL, KLZR, KQAR, WAYV, WBAM, WFLY, WJBQ, WJJS, WKSZ, WLAN, WMEG, WNOU, WTWR, WXKS, WZEE

SHAGGY FEAT. BRIAN & TONY GOLD 618/75
Hey Sexy Lady (Big Yard/MCA)
Total Stations: 52
Heavy (45+): 0
Medium (25-44): 6 WDKF, WHYI, WKSZ, WNOU, WSNX, WZEE
Light (Under 25): 46
Airplay Adds: 1 WBBO

N.O.R.E. 605/115
Nothin' (Def Jam/IDJMG)
Total Stations: 55
Heavy (45+): 1 WHKF
Medium (25-44): 6 WDRQ, WFBC, WIHT, WKST, WSNX, WWHT
Light (Under 25): 48
Airplay Adds: 5 KSLZ, WBAM, WDBT, WEZB, WIOQ

EMINEM 604/60
Hailie's Song (Web/Aftermath/Interscope)
Total Stations: 22
Heavy (45+): 6 KZHT, WAKZ, WDBT, WFLZ, WIHT, WKST
Medium (25-44): 4 KJYO, WAKS, WPST, WWHT
Light (Under 25): 12
Airplay Adds: 2 WSNX, WXXL

JACK JOHNSON 583/23
Flake (Enjoy/Universal/UMRG)
Total Stations: 41
Heavy (45+): 1 WDCG
Medium (25-44): 5 KHTO, KRUF, WBAM, WERO, WVSR
Light (Under 25): 35
Airplay Adds: 5 KHFI, WCIL, WDJX, WHKF, WZEE

FABOLOUS FEAT. P. DIDDY & JAGGED EDGE 566/87
Trade It All (Epic)
Total Stations: 55
Heavy (45+): 0
Medium (25-44): 4 WDBT, WKST, WSNX, WWHT
Light (Under 25): 51
Airplay Adds: 6 KSLZ, WBAM, WDKF, WEZB, WQEN, WXSS

LIBERTY X 538/27
Just A Little (V2)
Total Stations: 51
Heavy (45+): 0
Medium (25-44): 3 WDKF, WIHT, WXSS
Light (Under 25): 48
Airplay Adds: 4 KFMD, WAEZ, WHKF, WVSR

NORAH JONES 459/60
Don't Know Why (Blue Note/Virgin)
Total Stations: 45
Heavy (45+): 0
Medium (25-44): 1 WZYP
Light (Under 25): 44
Airplay Adds: 7 KHFI, KLAL, WBBO, WCGQ, WKSE, WNTQ, WZAT

NEW FOUND GLORY 453/73
My Friends Over You (Drive-thru/MCA)
Total Stations: 36
Heavy (45+): 0
Medium (25-44): 2 WBFA, WGTZ
Light (Under 25): 34
Airplay Adds: 3 KMXV, WAEZ, WRVQ

MISSY "MISDEMEANOR" ELLIOTT 416/197
Work It (The Gold Mind Elektra/EEG)
Total Stations: 45
Heavy (45+): 1 WFLY
Medium (25-44): 2 WHYI, WSNX
Light (Under 25): 42
Airplay Adds: 14 KHTS, KKSS, KTFM, KZHT, WBAM, WDBT, WFBC, WFLZ, WHKF, WJJS, WKFS, WKQI, WKST, WWHT

TRICK DADDY FEAT. CEE-LO & 3 G BOI 396/19
In Da Wind (Slip-N-Slide/Atlantic)
Total Stations: 46
Heavy (45+): 2 WBAM, WYOY
Medium (25-44): 1 WFLZ
Light (Under 25): 43
Airplay Adds: 1 WKST

STEREO FUSE 318/75
Everything (Wind-up)
Total Stations: 29
Heavy (45+): 0
Medium (25-44): 5 KRUF, WERO, WNCI, WRHT, WRVW
Light (Under 25): 24
Airplay Adds: 9 KHFI, KXXM, WAEZ, WBBO, WBFA, WDJX, WKZL, WVSR, WXXX

LUDACRIS FEAT. MYSTIKAL & INFAMOUS 2.0 303/23
*Move B***h (Disturbing Tha Peace/Def Jam South/IDJMG)*
Total Stations: 34
Heavy (45+): 0
Medium (25-44): 4 KKSS, WDBT, WSNX, WWHT
Light (Under 25): 30

KID ROCK FEAT. SHERYL CROW 244/29
Picture (Lava)
Total Stations: 15
Heavy (45+): 1 KRUF
Medium (25-44): 4 WAEZ, WERO, WIOG, WVSR
Light (Under 25): 10
Airplay Adds: 1 WYOY

NIVEA FEAT. BRIAN & BRANDON CASEY 222/45
Don't Mess With My Man (Jive)
Total Stations: 16
Heavy (45+): 1 WKSS
Medium (25-44): 3 KKSS, WBZZ, WKST
Light (Under 25): 12

★ FAITH HILL 210/166
Cry (Warner Bros.)
Total Stations: 26
Heavy (45+): 0
Medium (25-44): 0
Light (Under 25): 26
Airplay Adds: 17 WAPE, WBBO, WBFA, WCIL, WHOT, WJBQ, WKRZ, WKSS, WPRO, WRHT, WRVQ, WSTR, WXKS, WXLK, WXXX, WYCR, WYOY

★ JOHN MAYER 204/93
Your Body Is A Wonderland (Aware/Columbia)
Total Stations: 19
Heavy (45+): 0
Medium (25-44): 2 WABB, WSTR
Light (Under 25): 17
Airplay Adds: 4 KHFI, WFBC, WRVQ, WSTW

★ PINK 202/131
Family Portrait (Arista)
Total Stations: 26
Heavy (45+): 0
Medium (25-44): 2 WBLI, WCGQ
Light (Under 25): 24
Airplay Adds: 8 KDND, KRQQ, WBLI, WBZZ, WDBT, WKZL, WQZQ, WYCR

Airpower awarded to songs appearing in the top 20 on both the Airplay and Audience charts for the first time with increases in both detections and audience. ★ Initial impact: songs appearing on this page for the first time. Airplay Adds are songs with 6 or more detections at new stations this week.

MAINSTREAM TOP 40

FOR WEEK ENDING SEPTEMBER 15, 2002

SONG ACTIVITY REPORTS

AIRPLAY Monitor™ — Nielsen Broadcast Data Systems

Detailed tracking for upward-moving songs. Total Detections/Gain does not include video play. Tracking week for video play reflects a Fri - Thu cycle. Markets listed in order of population.

*Indicates station experienced between 24 and 56 hours of monitored downtime during the chart week.

Total Detections/Gain

CHRISTINA AGUILERA 2994/891
Dirrty (RCA)
Total Stations: 121 — Chart Move: 30-23

	MTV	TW	LW	2W	TD
New York	VH1	-	-	-	-
L.A.	WHTZ	18	18	19	55
Chicago	KIIS	27	32	24	101
Philа.	WKSC	61	40	8	110
Dallas	WIOQ	20	20	8	48
Detroit	KHKS	35	25	17	87
Boston	KRBV	56	58	25	137
Wash.,DC	WDRQ	46	48	20	114
Houston	WKQI	33	19	1	53
Atlanta	WXSS	13	1	1	15
Miami	WHIT	24	31	16	71
San Juan	KRBE	34	24	14	72
Seattle	WTR	1	-	-	1
San Diego	WWWQ	32	24	8	64
Minn.	WHY	27	13	1	41
Long Isl.	WMEG	38	17	-	55
St. Louis	KBKS	19	15	8	42
Tampa	KHTS	36	23	8	67
Pitts	WBLI	12	13	1	26
Denver	KSLZ	27	22	14	63
Clevel.	WBZZ	30	21	4	55
Port.,OR	KRZ	47	48	34	129
Cincinn.	WKFS	43	31	23	97
Sacram.	KDND	30	24	23	77
Kan City	KCHZ	76	78	21	175
Milwauk.	KMXV	37	17	-	54
San Anton.	WXSS	-	-	-	-
Provid.	KTFM	15	6	-	21
	KXXM	20	13	-	33
	WFHN	21	23	9	53
Column.,OH	WPRO	16	14	-	30
Salt Lake	WNCI	7	7	-	14
Richmond	KZHT	43	41	26	110
Greenv.	WNKS	-	-	-	-
Indian.	WNOU	8	4	-	12
Orlando	WXXL	45	40	23	108
Las Vegas	KFMS	61	58	23	142
New Orl.	WEZB	39	32	14	85
Greensb.	WKZL	36	43	21	100
Nashv.	WQZQ	54	46	21	121
Hartford	WRVW	15	10	2	27
Buffalo	WKSS	57	47	27	131
Mon./Ocea	WKSE	21	12	2	35
Ral./Dur.	WBBO	1	-	7	8
Austin	WDCG	3	2	-	5
W.Palm	KHFI	1	-	-	1
W.Palm	WLDI	34	34	18	86
Jacksonv.	WAPE	19	4	3	26
Rochest.	WFKS	33	14	4	51
	WKGS	32	27	17	76
	WPXY	10	16	13	39
Lousiv.	WDJX	31	23	3	57
Okla City	KJYO	12	2	11	25
Birming.	WQEN	12	12	9	33
Dayton	WOKF	38	21	10	69
	WGTZ	13	-	-	13
Richmond	WRVQ	21	4	1	26
Greenv.	WFBC	43	37	14	94
Albany	WFLY	42	3	-	45

	TW	LW	2W	TD
Tucson	KRQQ	18	8	-	26
Tulsa	KHTT	14	16	12	42
McAllen	KIZS	2	-	-	2
Scranton	KBFM	16	4	1	21
	WBHT	6	3	-	9
	WKRZ	8	-	-	8
Gr.Rap.	WSNX	61	31	1	93
Allentown	WAEB	2	-	-	2
Knoxv.	WWST	20	1	-	21
Ft. Myers	WXKB	13	8	1	22
Albuq.	KKSS	29	15	-	44
Omaha	KQKQ	35	14	-	49
Syracuse	WNTQ	3	-	-	3
Wilming.	WSTW	13	1	-	14
Harrisb.	WHKF	16	16	-	32
Toledo	WTWR	21	-	-	21
	WVKS	6	4	3	13
New Bern	WERO	-	-	-	-
	WRHT	25	26	5	64
	WFMF	33	40	20	93
B.Rouge	KLAL	16	16	3	35
L.Rock	KQAR	22	15	2	39
	KKRD	15	12	2	29
Wichita	KKRO	39	22	8	30
Charl.,SC	WSSX	22	8	-	30
Mobile	WABB	17	12	-	29
Col.,SC	WNOK	27	12	1	40
Spokane	KZZU	52	46	19	117
D.Moines	KKDM	18	1	-	19
Col.Spr.	KKMG	14	5	-	19
Johns C	WAEZ	-	1	1	2
Youngst.	WHOT	34	16	7	57
	WKJZ	19	4	3	26
Lafayette	KSMB	4	3	-	7
New Haven	WKCI	13	-	-	13
York	WYCR	29	15	-	44
Chattan.	WKXJ	22	21	10	53
Roanoke	WJJS	16	14	3	33
	WXLK	22	13	4	39
Lex.,KY	WLKT	22	22	9	53
Hunts	WZYP	25	14	-	39
Lancaster	WLAN	7	-	-	7
Aug.,GA	WZNY	22	14	-	36
Jackson	WDBT	43	23	2	68
	WYOY	19	4	2	25
Flint/Sag	WIOG	-	4	-	4
	WWCK	9	5	3	17
Madison	WZEE	37	27	18	82
Shrev.	KRUF	29	28	13	70
Atlantic	WAYY	15	5	-	20
Trenton	WPST	35	16	31	82
Montgom.	WBAM	48	22	-	70
Spring.MO	KHTO	7	4	-	11
Savannah	WAEV	26	20	12	58
	WJBQ	41	9	-	50
Ft.Pr.,ME	WJBQ	46	40	2	88
Chart.,WV	WVSR	3	3	-	6
Colum.,GA	WCGQ	43	30	-	73
	WCGQ	-	1	-	1
Topeka	KLZR	15	12	1	28
Gr.Bay	WIXX	11	4	-	15
	WKSZ	26	21	-	47
Burling.	WXXX	13	10	-	23
Carbondal	WCIL	43	23	-	66

ASHANTI 4118/323
Happy (Murder Inc./AJM/IDJMG)
Total Stations: 124 — Chart Move: 16-14

	MTV	TW	LW	2W	TD
New York	VH1	16	16	12	44
L.A.	WHTZ	33	58	50	215
Chicago	KIIS	41	26	26	117
Philа.	WKSC	52	16	10	78
Dallas	WIOQ	38	36	29	103
Detroit	KHKS	-	-	-	-
Boston	KRBV	45	53	54	153
Wash.,DC	WDRQ	45	42	41	128
Houston	WKQI	25	19	10	54
Atlanta	WXSS	12	7	-	19
Miami	WHIT	22	20	24	66
San Juan	KRBE	41	15	1	57
Seattle	WTR	-	-	-	-
San Diego	WWWQ	42	44	33	119
Minn.	WHY	26	23	23	73
Long Isl.	WMEG	-	-	-	-
St. Louis	KBKS	32	38	33	103
Tampa	KHTS	35	29	35	99
Pitts	KDWB	45	29	36	110
Denver	WBLI	18	19	13	50
Clevel.	WBZZ	18	19	13	50
Port.,OR	WKST	59	65	53	177
Cincinn.	KFMD	47	48	34	129
Sacram.	WAKS	45	39	43	127
Kan City	KRZ	49	42	18	109
	KFMO	44	46	28	118
Milwauk.	KDND	32	26	22	80
San Anton.	KCHZ	71	73	60	204
	KMXV	32	30	22	84
Provid.	WXSS	39	28	14	81
	KTFM	41	51	50	142
	KXXM	43	21	18	82
	WFHN	59	61	44	164
	WPRO	2	2	1	5
Column.,OH	WNCI	7	5	-	12
Salt Lake	KZHT	51	51	39	141
Chart.,NC	WNKS	12	5	1	18
Indian.	WNOU	41	40	32	113
Orlando	WXXL	17	19	7	43
Las Vegas	KFMS	46	46	45	137
New Orl.	WEZB	61	54	43	158
Greensb.	WKZL	61	44	31	136
Nashv.	WQZQ	47	30	26	103
Hartford	WRVW	7	-	2	9
Buffalo	WKSS	26	32	24	82
Mon./Ocea	WKSE	28	32	27	87
Ral./Dur.	WBBO	35	35	37	107
Austin	WDCG	3	-	-	3
W.Palm	KHFI	1	-	-	1
W.Palm	WLDI	57	59	53	169
Jacksonv.	WAPE	-	-	-	-
	WFKS	39	34	31	104
Rochest.	WKGS	63	64	41	168
	WPXY	60	62	44	166
Lousiv.	WDJX	62	47	40	149
Okla City	KJYO	31	28	27	86
Birming.	WQEN	38	46	29	113
Dayton	WOKF	45	49	47	141
	WGTZ	-	-	-	-
Richmond	WRVQ	22	24	27	73
Greenv.	WFBC	54	51	46	151
Albany	WFLY	54	50	46	150

	TW	LW	2W	TD
Tucson	KRQQ	51	32	25	108
Tulsa	KHTT	36	43	30	109
McAllen	KIZS	5	3	2	10
Scranton	KBFM	54	51	54	159
	WBHT	25	33	30	88
	WKRZ	40	33	14	87
Gr.Rap.	WSNX	67	68	54	189
Allentown	WAEB	5	4	-	9
Knoxv.	WWST	13	21	15	49
Ft. Myers	WXKB	37	28	23	88
Albuq.	KKSS	63	52	27	142
Omaha	KQKQ	41	34	56	131
Syracuse	WNTQ	37	25	9	71
Wilming.	WSTW	46	35	34	115
Harrisb.	WHKF	32	30	24	86
Toledo	WTWR	42	43	41	126
	WVKS	42	43	41	130
New Bern	WERO	7	1	1	9
	WRHT	20	17	7	44
B.Rouge	WFMF	21	15	15	51
L.Rock	KLAL	35	20	2	57
	KQAR	34	32	28	94
Wichita	KKRD	34	32	28	87
Charl.,SC	WSSX	17	18	18	53
Mobile	WABB	17	16	10	43
Col.,SC	WNOK	17	16	10	43
Spokane	KZZU	24	49	45	118
D.Moines	KKDM	31	22	14	67
Col.Spr.	KKMG	14	29	14	57
Johns C	WAEZ	40	27	28	95
Youngst.	WAKZ	49	46	52	146
	WHOT	2	3	2	7
Lafayette	KSMB	23	28	17	68
New Haven	WKCI	39	39	24	102
York	WYCR	32	30	24	86
Chattan.	WKXJ	42	42	24	108
Roanoke	WJJS	42	42	24	108
	WXLK	33	27	31	91
Lex.,KY	WLKT	33	25	20	78
Hunts	WZYP	25	18	3	46
Lancaster	WLAN	24	21	13	58
Aug.,GA	WZNY	42	34	31	107
Jackson	WDBT	48	48	50	146
	WYOY	27	21	13	61
Flint/Sag	WIOG	37	55	39	131
	WWCK	11	5	3	19
Madison	WZEE	37	28	28	93
Shrev.	KRUF	34	31	31	96
Atlantic	WAYY	24	17	11	52
Trenton	WPST	35	36	31	102
Montgom.	WBAM	51	55	55	161
Spring.MO	KHTO	4	4	2	10
Savannah	WAEV	25	26	4	55
	WJBQ	34	31	31	96
Ft.Pr.,ME	WJBQ	45	44	41	130
Chart.,WV	WVSR	40	38	23	101
Colum.,GA	WCGQ	28	24	8	60
	WCGQ	6	14	24	44
Topeka	KLZR	23	23	16	62
Gr.Bay	WIXX	17	14	14	45
	WKSZ	38	35	35	108
Burling.	WXXX	40	38	23	101
Carbondal	WCIL	61	41	35	137

MICHELLE BRANCH 3641/140
Goodbye To You (Maverick/Warner Bros.)
Total Stations: 125 — Chart Move: 18-17

	MTV	TW	LW	2W	TD
New York	VH1	-	-	-	-
L.A.	WHTZ	24	17	20	139
Chicago	KIIS	38	27	22	87
Philа.	WKSC	2	2	2	6
Dallas	WIOQ	9	8	7	24
Detroit	KHKS	27	24	19	70
Boston	KRBV	9	4	4	17
Wash.,DC	WDRQ	9	7	10	26
Houston	WKQI	15	14	20	49
Atlanta	WXSS	12	14	12	38
Miami	WHIT	30	19	21	70
San Juan	KRBE	32	17	19	68
Seattle	WTR	17	19	22	58
San Diego	WWWQ	25	28	24	77
Minn.	WHY	52	23	19	94
Long Isl.	WMEG	41	36	28	105
St. Louis	KBKS	63	43	33	139
Tampa	KHTS	31	33	31	95
Pitts	WBLI	16	28	18	62
Denver	KSLZ	26	26	24	76
Clevel.	WBZZ	19	19	17	55
Port.,OR	KRZ	54	54	50	158
Cincinn.	WKFS	26	17	11	54
Sacram.	KDND	41	35	19	95
Kan City	KCHZ	-	1	1	2
	KMXV	37	30	24	91
Milwauk.	WXSS	37	35	35	107
San Anton.	KTFM	-	-	-	-
Provid.	KXXM	17	16	18	104
	WFHN	15	19	13	47
	WPRO	42	42	46	130
Column.,OH	WNCI	33	33	27	93
Salt Lake	KZHT	79	80	73	232
Chart.,NC	WNKS	29	34	27	90
Indian.	WNOU	34	41	32	107
Orlando	WXXL	31	30	22	83
Las Vegas	KFMS	35	31	26	92
New Orl.	WEZB	14	14	9	37
Greensb.	WKZL	8	11	8	27
Nashv.	WQZQ	36	54	57	147
Hartford	WRVW	24	26	27	77
Buffalo	WKSS	29	34	27	90
Mon./Ocea	WKSE	42	34	24	100
Ral./Dur.	WBBO	38	33	34	105
Austin	WDCG	27	30	35	92
W.Palm	KHFI	14	17	16	47
W.Palm	WLDI	17	14	15	46
Jacksonv.	WAPE	30	31	29	90
	WFKS	1	1	1	3
Rochest.	WKGS	19	14	11	44
	WPXY	18	15	15	48
Lousiv.	WDJX	12	11	9	32
Okla City	KJYO	9	13	13	35
Birming.	WQEN	19	19	23	61
Dayton	WOKF	23	18	22	63
	WGTZ	54	52	46	152
Richmond	WRVQ	27	21	25	73
Greenv.	WFBC	23	18	22	63
Albany	WFLY	24	30	24	80

	TW	LW	2W	TD
Tucson	KRQQ	33	30	27	90
Tulsa	KHTT	39	42	42	123
McAllen	KIZS	41	44	41	126
Scranton	KBFM	4	9	7	20
	WBHT	14	9	9	32
	WKRZ	23	19	22	64
Gr.Rap.	WSNX	59	53	14	126
Allentown	WAEB	20	21	13	54
Knoxv.	WWST	20	21	13	54
Ft. Myers	WXKB	37	28	23	88
Albuq.	KKSS	19	21	2	42
Omaha	KQKQ	18	18	13	49
Syracuse	WNTQ	31	29	32	92
Wilming.	WSTW	53	55	47	155
Harrisb.	WHKF	18	-	-	18
Toledo	WTWR	29	32	30	91
	WVKS	31	35	38	102
New Bern	WERO	49	49	40	140
	WRHT	38	32	34	104
B.Rouge	WFMF	24	18	21	63
L.Rock	KLAL	37	32	27	96
	KQAR	32	27	22	81
Wichita	KKRD	39	39	41	120
Charl.,SC	WSSX	41	39	22	102
Mobile	WABB	37	38	32	107
Col.,SC	WNOK	40	43	32	115
Spokane	KZZU	22	42	22	86
D.Moines	KKDM	35	35	16	86
Col.Spr.	KKMG	30	34	22	86
Johns C	WAEZ	30	27	28	115
Youngst.	WAKZ	41	41	34	116
	WHOT	40	40	35	115
Lafayette	KSMB	23	26	18	67
New Haven	WKCI	59	54	36	149
York	WYCR	30	31	32	93
Chattan.	WKXJ	44	42	43	129
Roanoke	WJJS	17	16	17	50
	WXLK	18	17	12	47
Lex.,KY	WLKT	26	22	9	57
Hunts	WZYP	36	33	24	93
Lancaster	WLAN	32	32	12	76
Aug.,GA	WZNY	42	32	12	86
Jackson	WDBT	50	45	30	127
	WYOY	22	19	9	50
Flint/Sag	WIOG	34	24	23	81
	WWCK	16	5	-	21
Madison	WZEE	33	37	20	90
Shrev.	KRUF	30	30	32	92
Atlantic	WAYY	19	-	3	22
Trenton	WPST	60	56	31	147
Montgom.	WBAM	19	-	-	19
Spring.MO	KHTO	12	9	-	21
Savannah	WAEV	25	20	-	45
	WJBQ	7	4	-	11
Ft.Pr.,ME	WJBQ	38	40	21	99
Chart.,WV	WVSR	31	23	11	65
Colum.,GA	WCGQ	29	24	6	59
	WCGQ	47	24	22	104
Topeka	KLZR	14	15	8	37
Gr.Bay	WIXX	7	3	3	13
	WKSZ	39	24	13	76
Burling.	WXXX	53	42	22	119
Carbondal	WCIL	42	39	24	121

VANESSA CARLTON 4366/246
Ordinary Day (A&M/Interscope)
Total Stations: 126 — Chart Move: 12-10

	MTV	TW	LW	2W	TD
New York	VH1	19	15	17	122
L.A.	WHTZ	77	63	77	473
Chicago	KIIS	32	26	20	242
Philа.	WKSC	17	7	6	30
Dallas	WIOQ	9	8	7	24
Detroit	KHKS	18	30	23	141
Boston	KRBV	6	1	-	7
Wash.,DC	WDRQ	14	19	18	51
Houston	WKQI	40	47	52	139
Atlanta	WXSS	45	40	29	114
Miami	WHIT	58	32	30	120
San Juan	KRBE	45	40	29	114
Seattle	WTR	18	15	8	41
San Diego	WWWQ	19	34	28	81
Minn.	WHY	52	23	19	94
Long Isl.	WMEG	41	36	28	105
St. Louis	KBKS	47	50	55	152
Tampa	KHTS	26	28	24	78
Pitts	WBLI	16	26	18	60
Denver	KSLZ	26	26	24	76
Clevel.	WBZZ	19	19	17	55
Port.,OR	KRZ	54	54	50	158
Cincinn.	WKFS	26	17	11	54
Sacram.	KDND	41	35	19	95
Kan City	KCHZ	-	1	1	2
	KMXV	37	30	24	91
Milwauk.	WXSS	37	35	35	107
San Anton.	KTFM	-	-	-	-
Provid.	KXXM	17	16	18	104
	WFHN	15	19	13	47
	WPRO	42	42	46	130
Column.,OH	WNCI	33	33	27	93
Salt Lake	KZHT	79	80	73	232
Chart.,NC	WNKS	29	34	27	90
Indian.	WNOU	34	41	32	107
Orlando	WXXL	31	30	22	83
Las Vegas	KFMS	35	31	26	92
New Orl.	WEZB	14	14	9	37
Greensb.	WKZL	8	11	8	27
Nashv.	WQZQ	61	57	52	170
Hartford	WRVW	26	26	27	79
Buffalo	WKSS	29	34	27	90
Mon./Ocea	WKSE	42	34	24	100
Ral./Dur.	WBBO	38	33	34	105
Austin	WDCG	27	30	35	92
W.Palm	KHFI	14	17	16	47
W.Palm	WLDI	17	14	15	46
Jacksonv.	WAPE	30	31	29	90
	WFKS	1	1	1	3
Rochest.	WKGS	19	14	11	44
	WPXY	18	15	15	48
Lousiv.	WDJX	12	11	9	32
Okla City	KJYO	9	13	13	35
Birming.	WQEN	19	19	23	61
Dayton	WOKF	23	18	22	63
	WGTZ	54	52	46	152
Richmond	WRVQ	27	21	25	73
Greenv.	WFBC	23	18	22	63
Albany	WFLY	24	30	24	80

	TW	LW	2W	TD
Tucson	KRQQ	45	52	47	144
Tulsa	KHTT	19	7	9	35
McAllen	KIZS	21	23	18	62
Scranton	KBFM	33	31	30	94
	WBHT	11	16	19	46
	WKRZ	17	22	21	60
Gr.Rap.	WSNX	55	18	23	96
Allentown	WAEB	24	22	19	65
Knoxv.	WWST	23	20	22	65
Ft. Myers	WXKB	12	8	11	31
Albuq.	KKSS	11	11	9	31
Omaha	KQKQ	32	29	22	83
Syracuse	WNTQ	47	31	34	112
Wilming.	WSTW	47	27	25	99
Harrisb.	WHKF	30	29	19	78
Toledo	WTWR	24	33	37	94
	WVKS	48	41	37	126
New Bern	WERO	47	43	43	133
	WRHT	37	41	41	119
B.Rouge	WFMF	24	23	18	65
L.Rock	KLAL	43	41	44	128
	KQAR	37	32	27	96
Wichita	KKRD	42	36	28	106
Charl.,SC	WSSX	39	39	41	119
Mobile	WABB	35	35	35	105
Col.,SC	WNOK	35	35	35	105
Spokane	KZZU	26	27	24	77
D.Moines	KKDM	25	25	25	75
Col.Spr.	KKMG	25	25	25	75
Johns C	WAEZ	28	28	28	84
Youngst.	WAKZ	34	34	34	102
	WHOT	31	31	31	93
Lafayette	KSMB	17	17	17	51
New Haven	WKCI	32	32	32	96
York	WYCR	28	28	28	84
Chattan.	WKXJ	38	38	38	114
Roanoke	WJJS	26	26	26	78
	WXLK	22	22	22	66
Lex.,KY	WLKT	26	26	26	78
Hunts	WZYP	29	29	29	87
Lancaster	WLAN	24	24	24	72
Aug.,GA	WZNY	17	17	17	51
Jackson	WDBT	46	46	46	138
	WYOY	27	27	27	81
Flint/Sag	WIOG	52	52	52	156
	WWCK	26	26	26	78
Madison	WZEE	30	30	30	90
Shrev.	KRUF	32	32	32	96
Atlantic	WAYY	3	3	3	9
Trenton	WPST	24	24	24	72
Montgom.	WBAM	53	53	53	159
Spring.MO	KHTO	8	8	8	24
Savannah	WAEV	40	36	36	112
	WZAT	26	6	-	32
Ft.Pr.,ME	WJBQ	5	1	1	7
Chart.,WV	WVSR	28	7	1	36
Colum.,GA	WCGQ	39	37	42	118
	WCGQ	31	28	28	87
Topeka	KLZR	28	24	27	79
Gr.Bay	WIXX	5	3	3	11
	WKSZ	57	49	33	139
Burling.	WXXX	24	21	21	66
Carbondal	WCIL	18	12	12	144

CREED 6404/162
One Last Breath (Wind-up)
Total Stations: 125 — Chart Move: 5-4

	MTV	TW	LW	2W	TD
New York	VH1	22	24	28	76
L.A.	WHTZ	30	38	51	247
Chicago	KIIS	-	-	44	44
Philа.	WKSC	85	69	68	302
Dallas	WIOQ	37	40	38	115
Detroit	KHKS	60	54	34	148
Boston	KRBV	22	24	27	73
Wash.,DC	WDRQ	93	81	35	209
Houston	WKQI	58	72	70	200
Atlanta	WXSS	63	63	66	192
Miami	WHIT	57	39	28	124
San Juan	KRBE	72	74	72	218
Seattle	WTR	18	15	8	41
San Diego	WWWQ	45	58	42	145
Minn.	WHY	37	35	35	107
Long Isl.	WMEG	59	56	40	155
St. Louis	KBKS	37	40	39	116
Tampa	KHTS	29	18	21	68
Pitts	WBLI	18	28	25	71
Denver	KSLZ	27	22	18	67
Clevel.	WBZZ	17	23	22	62
Port.,OR	KRZ	59	59	12	130
Cincinn.	WKFS	46	30	13	89
Sacram.	KDND	42	42	42	126
Kan City	KCHZ	64	68	72	204
	KMXV	32	32	32	96
Milwauk.	WXSS	41	41	43	125
San Anton.	KTFM	40	40	35	115
Provid.	KXXM	38	37	22	97
	WFHN	24	27	21	72
	WPRO	32	31	31	94
Column.,OH	WNCI	29	31	31	91
Salt Lake	KZHT	40	40	40	120
Chart.,NC	WNKS	30	30	30	90
Indian.	WNOU	40	40	40	120
Orlando	WXXL	40	40	40	120
Las Vegas	KFMS	40	40	40	120
New Orl.	WEZB	40	40	40	120
Greensb.	WKZL	40	40	40	120
Nashv.	WQZQ	40	40	40	120
Hartford	WRVW	40	40	40	120
Buffalo	WKSS	40	40	40	120
Mon./Ocea	WKSE	40	40	40	120
Ral./Dur.	WBBO	40	40	40	120
Austin	WDCG	40	40	40	120
W.Palm	KHFI	40	40	40	120
W.Palm	WLDI	40	40	40	120
Jacksonv.	WAPE	40	40	40	120
	WFKS	40	40	40	120
Rochest.	WKGS	40	40	40	120
	WPXY	40	40	40	120
Lousiv.	WDJX	40	40	40	120
Okla City	KJYO	40	40	40	120
Birming.	WQEN	40	40	40	120
Dayton	WOKF	40	40	40	120
	WGTZ	40	40	40

Monitor AIRPLAY RHYTHMIC TOP 40

Nielsen Broadcast Data Systems

Compiled from a national sample of data supplied by Broadcast Data Systems to Top 40 Airplay Monitor. 47 rhythmic top 40 stations are electronically monitored 24 hours a day, 7 days a week. © 2002 VNU Business Media, Inc. All rights reserved.

RHYTHMIC TOP 40 AIRPLAY

THIS WEEK	LAST WEEK	WKS. ON CHART	TITLE/IMPRINT/PROMOTION LABEL	ARTIST	DETECTIONS TW	DETECTIONS LW
			★ ★ ★ No. 1 ★ ★ ★			
1	1	12	DILEMMA FO' REEL/UNIVERSAL/UMRG 7 weeks at No. 1	NELLY FEATURING KELLY ROWLAND	2985	3070
2	2	12	GANGSTA LOVIN' RUFF RYDERS/INTERSCOPE	EVE FEATURING ALICIA KEYS	2895	2785
3	3	13	CLEANIN' OUT MY CLOSET WEB/AFTERMATH/INTERSCOPE	EMINEM	2192	2480
4	6	7	HEY MA ROC-A-FELLA/DEF JAM/IDJMG	CAM'RON FEATURING JUELZ SANTANA, FREEKEY ZEKEY & TOYA	2139	1934
5	4	15	I NEED A GIRL (PART TWO) BAD BOY/ARISTA	P. DIDDY & GINUWINE FEATURING LOON, MARIO WINANS & TAMMY RUGGERI	2001	2127
6	5	13	HAPPY MURDER INC./AJM/IDJMG	ASHANTI	1808	2010
7	7	11	NOTHIN' DEF JAM/IDJMG	N.O.R.E.	1774	1885
8	9	16	IF I COULD GO! ELEKTRA/EEG	ANGIE MARTINEZ FEATURING LIL' MO & SACARIO	1701	1709
9	8	14	DOWN 4 U MURDER INC./DEF JAM/IDJMG	IRV GOTTI PRESENTS THE INC. FEATURING JA RULE, ASHANTI, CHARLI BALTIMORE & VITA	1661	1755
10	13	8	TRADE IT ALL EPIC	FABOLOUS FEATURING P. DIDDY & JAGGED EDGE	1558	1352
11	12	8	MOVE B***H DISTURBING THA PEACE/DEF JAM SOUTH/IDJMG	LUDACRIS FEATURING MYSTIKAL & INFAMOUS 2.0	1409	1389
12	10	22	HOT IN HERRE FO' REEL/UNIVERSAL/UMRG	NELLY	1367	1550
13	17	10	I DO (WANNA GET CLOSE TO YOU) NINE LIVES/EPIC	3LW FEATURING P. DIDDY & LOON	1244	1210
14	11	18	STILL FLY CASH MONEY/UNIVERSAL/UMRG	BIG TYMERS	1244	1398
			★ ★ AIRPOWER/GREATEST GAINER® ★ ★			
15	22	2	WORK IT THE GOLD MIND/ELEKTRA/EEG	MISSY "MISDEMEANOR" ELLIOTT	1232	784
16	16	12	PO' FOLKS ATLANTIC	NAPPY ROOTS FEATURING ANTHONY HAMILTON	1214	1235
17	14	12	GOTTA GET THRU THIS ISLAND/IDJMG	DANIEL BEDINGFIELD	1214	1311
18	18	6	DON'T MESS WITH MY MAN JIVE	NIVEA FEATURING BRIAN & BRANDON CASEY	1184	1092
19	19	4	OH YEAH! CASH MONEY/UNIVERSAL/UMRG	BIG TYMERS FEATURING TATEEZE, BOO & GOTTI	1180	1050
20	15	20	JUST A FRIEND 2002 J	MARIO	1065	1278
21	20	10	IN DA WIND SLIP-N-SLIDE/ATLANTIC	TRICK DADDY FEATURING CEE-LO & BIG BOI	933	998
22	24	4	LIKE I LOVE YOU JIVE	JUSTIN TIMBERLAKE	878	760
23	26	5	CHING, CHING BEAT CLUB/INTERSCOPE	MS. JADE FEATURING TIMBALAND & NELLY FURTADO	759	729
24	21	9	FEEL IT BOY VP/VIRGIN	BEENIE MAN FEATURING JANET	737	982
25	28	5	GOOD TIMES RUFF RYDERS/INTERSCOPE	STYLES	708	653
26	23	24	I'M GONNA BE ALRIGHT EPIC	JENNIFER LOPEZ FEATURING NAS	707	774
27	34	2	DIRRTY RCA	CHRISTINA AGUILERA	702	480
28	25	21	OH BOY ROC-A-FELLA/DEF JAM/IDJMG	CAM'RON FEATURING JUELZ SANTANA	651	731
			★ MOST AIRPLAY ADDS ★			
29	NEW▶		STOLE MUSIC WORLD/COLUMBIA	KELLY ROWLAND	602	297
30	39	2	LUV U BETTER DEF JAM/IDJMG	LL COOL J	567	378
31	30	10	HEAVEN ROBBINS	DJ SAMMY & YANOU FEATURING DO	560	635
32	NEW▶		BABY MURDER INC./AJM/IDJMG	ASHANTI	537	303
33	32	3	COMPLICATED ARISTA	AVRIL LAVIGNE	496	531
34	NEW▶		SINGLE FOR THE REST OF MY LIFE ARISTA	ISYSS	491	363
35	37	2	HEY SEXY LADY BIG YARD/MCA	SHAGGY FEATURING BRIAN & TONY GOLD	464	426
36	33	21	WITHOUT ME WEB/AFTERMATH/INTERSCOPE	EMINEM	462	512
37	35	3	JUST LIKE A PILL ARISTA	PINK	454	472
38	31	11	BLUE JEANS MAGIC JOHNSON/MCA	YASMEEN FEATURING GHOSTFACE KILLAH	423	583
39	29	7	GET UP & GET IT RUTHLESS/EPIC	BONE THUGS-N-HARMONY FEATURING 3LW	419	650
40	27	13	WHY DON'T WE FALL IN LOVE RISE/COLUMBIA	AMERIE	397	722

Songs ranked by number of detections. ◯ Songs showing an increase in detections over the previous week, regardless of chart movement. A song will also receive a bullet if its percentage loss in detections does not exceed the percentage of monitored station downtime for the format. A song that has been on the chart for more than 20 weeks will generally not receive a bullet, even if it registers an increase in detections. Airpower awarded to songs appearing in the top 20 on both the Airplay and Audience charts for the first time with increases in both detections and audience. Greatest Gainer awarded to the song with the largest increase in detections. Most Airplay Adds awarded to the song registering six or more detections at the most stations for the first time this week. A song with a gain in detections over the previous week is placed first if tied with a song with a decline over the same period. When tied songs are each gaining detections or each losing detections, the song being played on more stations is placed first. Songs below the top 20 become recurrents and are removed from the chart after 26 weeks.

GREATEST GAINERS® RHYTHMIC TOP 40

INCREASE IN DETECTIONS

MISSY "MISDEMEANOR" ELLIOTT • *Work It (THE GOLD MIND/ELEKTRA/EEG)* **+448**
KHTE +43, KKWD +33, KJBE +31, KSEQ +22, KTTB +20, KLUC +19, WHZT +18, XHTZ +18, KDON +17, WRVZ +17

KELLY ROWLAND • *Stole (MUSIC WORLD/COLUMBIA)* **+305**
KLUC +34, KXME +33, WBBM +27, KSPW +23, KZFM +21, KQBT +19, WQSX +17, KDGS +16, KDON +14, WXIS +12

ASHANTI • *Baby (MURDER INC./AJM/IDJMG)* **+234**
KKWD +24, KSEQ +24, WLLD +21, KXJM +20, KZFM +15, WBBM +14, KQCH +11, WHZT +11, WNVZ +9, WRVZ +8

CHRISTINA AGUILERA • *Dirrty (RCA)* **+222**
WXIS +30, KQBT +27, KDON +20, WWKX +16, WHHY +15, KKXX +14, KJBE +13, WRVZ +12, KZFM +9, WHZT +8

FABOLOUS FEATURING P. DIDDY & JAGGED EDGE • *Trade It All (EPIC)* **+206**
WPOW +34, WHZT +30, KIXX +20, KHTE +14, WRVZ +13, KISV +12, KYLZ +11, WBBM +10, WNVZ +10, KZZP +10

RHYTHMIC TOP 40 AUDIENCE

THIS WEEK	LAST WEEK	WKS. ON CHART	TITLE/IMPRINT/PROMOTION LABEL	ARTIST	AUDIENCE (millions) TW	AUDIENCE (millions) LW
			★ ★ ★ No. 1 ★ ★ ★			
1	1	12	DILEMMA FO' REEL/UNIVERSAL/UMRG 7 weeks at No. 1	NELLY FEATURING KELLY ROWLAND	28.687	29.997
2	2	12	GANGSTA LOVIN' RUFF RYDERS/INTERSCOPE	EVE FEATURING ALICIA KEYS	23.110	22.112
3	4	7	HEY MA ROC-A-FELLA/DEF JAM/IDJMG	CAM'RON FEATURING JUELZ SANTANA, FREEKEY ZEKEY & TOYA	18.854	18.040
4	3	12	CLEANIN' OUT MY CLOSET WEB/AFTERMATH/INTERSCOPE	EMINEM	17.947	22.110
5	6	16	IF I COULD GO! ELEKTRA/EEG	ANGIE MARTINEZ FEATURING LIL' MO & SACARIO	16.288	16.360
6	5	16	I NEED A GIRL (PART TWO) BAD BOY/ARISTA	P. DIDDY & GINUWINE FEATURING LOON, MARIO WINANS & TAMMY RUGGERI	16.014	17.192
7	11	7	TRADE IT ALL EPIC	FABOLOUS FEATURING P. DIDDY & JAGGED EDGE	15.403	13.794
8	9	11	NOTHIN' DEF JAM/IDJMG	N.O.R.E.	14.486	14.780
9	10	14	DOWN 4 U MURDER INC./DEF JAM/IDJMG	IRV GOTTI PRESENTS THE INC. FEATURING JA RULE, ASHANTI, CHARLI BALTIMORE & VITA	14.309	14.516
10	7	22	HOT IN HERRE FO' REEL/UNIVERSAL/UMRG	NELLY	13.739	16.265
11	8	16	HAPPY MURDER INC./AJM/IDJMG	ASHANTI	13.693	15.460
12	13	9	MOVE B***H DISTURBING THA PEACE/DEF JAM SOUTH/IDJMG	LUDACRIS FEATURING MYSTIKAL & INFAMOUS 2.0	12.038	12.561
13	14	16	GOTTA GET THRU THIS ISLAND/IDJMG	DANIEL BEDINGFIELD	11.440	11.852
14	19	3	WORK IT THE GOLD MIND/ELEKTRA/EEG	MISSY "MISDEMEANOR" ELLIOTT	11.283	8.533
15	12	18	STILL FLY CASH MONEY/UNIVERSAL/UMRG	BIG TYMERS	10.662	12.567
16	17	10	I DO (WANNA GET CLOSE TO YOU) NINE LIVES/EPIC	3LW FEATURING P. DIDDY & LOON	9.778	9.202
17	20	4	OH YEAH! CASH MONEY/UNIVERSAL/UMRG	BIG TYMERS FEATURING TATEEZE, BOO & GOTTI	8.403	8.246
18	16	19	JUST A FRIEND 2002 J	MARIO	8.325	9.527
19	18	4	LIKE I LOVE YOU JIVE	JUSTIN TIMBERLAKE	8.247	9.075
20	15	9	JUST LIKE A PILL ARISTA	PINK	8.017	9.734
21	27	4	DON'T MESS WITH MY MAN JIVE	NIVEA FEATURING BRIAN & BRANDON CASEY	6.854	6.139
22	23	8	COMPLICATED ARISTA	AVRIL LAVIGNE	6.826	7.412
23	21	24	I'M GONNA BE ALRIGHT EPIC	JENNIFER LOPEZ FEATURING NAS	6.756	8.135
24	30	2	DIRRTY RCA	CHRISTINA AGUILERA	5.980	5.545
25	22	21	OH BOY ROC-A-FELLA/DEF JAM/IDJMG	CAM'RON FEATURING JUELZ SANTANA	5.868	8.072
26	25	9	FEEL IT BOY VP/VIRGIN	BEENIE MAN FEATURING JANET	5.854	6.853
27	26	7	PO' FOLKS ATLANTIC	NAPPY ROOTS FEATURING ANTHONY HAMILTON	5.819	6.302
28	28	8	IN DA WIND SLIP-N-SLIDE/ATLANTIC	TRICK DADDY FEATURING CEE-LO & BIG BOI	5.812	5.864
29	24	13	HEAVEN ROBBINS	DJ SAMMY & YANOU FEATURING DO	5.474	6.859
30	29	5	GOOD TIMES RUFF RYDERS/INTERSCOPE	STYLES	5.209	5.727
31	NEW▶		STOLE MUSIC WORLD/COLUMBIA	KELLY ROWLAND	4.984	2.509
32	RE-ENTRY		BABY MURDER INC./AJM/IDJMG	ASHANTI	4.603	2.607
33	32	8	LOVE AT FIRST SIGHT CAPITOL	KYLIE MINOGUE	4.433	5.022
34	NEW▶		LUV U BETTER DEF JAM/IDJMG	LL COOL J	4.117	2.313
35	36	3	CHING, CHING BEAT CLUB/INTERSCOPE	MS. JADE FEATURING TIMBALAND & NELLY FURTADO	4.072	4.019
36	33	8	ONE DAY IN YOUR LIFE DAYLIGHT/EPIC	ANASTACIA	3.919	4.846
37	NEW▶		HEY SEXY LADY BIG YARD/MCA	SHAGGY FEATURING BRIAN & TONY GOLD	3.869	3.216
38	38	11	SOMETHING ROBBINS	LASGO	3.550	3.777
39	35	21	WITHOUT ME WEB/AFTERMATH/INTERSCOPE	EMINEM	3.514	4.691
40	37	10	I'VE GOT YOU COLUMBIA	MARC ANTHONY	3.458	3.857

Songs ranked by number of audience, computed by cross-referencing exact times of airplay with Arbitron listener data. ◯ Songs showing an increase in audience over the previous week, regardless of chart movement. A song will also receive a bullet if its percentage loss in audience does not exceed the percentage of monitored station downtime for the format. A song that has been on the chart for more than 20 weeks will generally not receive a bullet, even if it registers an increase in audience. A song with a gain in audience over the previous week is placed first if tied with a song with a decline over the same period. When tied songs are each gaining in audience or each losing in audience, the song being played on more stations is placed first. Songs become recurrents and are removed from this chart in conjunction with the Rhythmic Top 40 Airplay chart.

Monitor RECURRENTS RHYTHMIC TOP 40

RANK	TITLE ARTIST (IMPRINT/PROMOTION LABEL)	DETECTIONS TW	DETECTIONS LW
1	FOOLISH ASHANTI (MURDER INC./AJM/IDJMG)	603	689
2	WHAT'S LUV FAT JOE FEAT. ASHANTI (TERROR SQUAD/ATLANTIC)	519	604
3	AIN'T IT FUNNY JENNIFER LOPEZ FEAT. JA RULE (EPIC)	419	430
4	I NEED A GIRL (PART ONE) P. DIDDY FEATURING USHER & LOON (BAD BOY/ARISTA)	415	443
5	WELCOME TO ATLANTA JERMAINE DUPRI & LUDACRIS (SO SO DEF/DEF JAM SOUTH/COLUMBIA)	393	410
6	U DON'T HAVE TO CALL USHER (ARISTA)	385	431
7	U GOT IT BAD USHER (ARISTA)	383	392
8	FAMILY AFFAIR MARY J. BLIGE (MCA)	345	372
9	ALWAYS ON TIME JA RULE FEAT. ASHANTI (MURDER INC./DEF JAM/IDJMG)	281	286
10	I'M REAL JENNIFER LOPEZ FEAT. JA RULE (EPIC)	260	253
11	PASS THE COURVOISIER PART II BUSTA RHYMES FEAT. P. DIDDY & PHARRELL (J)	200	245
12	AWNAW NAPPY ROOTS (ATLANTIC)	193	203
13	ROLL OUT (MY BUSINESS) LUDACRIS (DISTURBING THA PEACE/DEF JAM SOUTH/IDJMG)	191	205
14	MORE THAN A WOMAN AALIYAH (BLACKGROUND)	188	200
15	DIFFERENCES GINUWINE (EPIC)	186	177
16	LET'S GET MARRIED JAGGED EDGE (SO SO DEF/COLUMBIA)	185	233
17	PEACHES & CREAM 112 (BAD BOY/ARISTA)	178	203
18	WHERE THE PARTY AT JAGGED EDGE WITH NELLY (SO SO DEF/COLUMBIA)	173	202
19	GET UR FREAK ON MISSY "MISDEMEANOR" ELLIOTT (THE GOLD MIND/ELEKTRA/EEG)	172	166
20	DANCE WITH ME 112 (BAD BOY/ARISTA)	171	180

Recurrents are titles that have appeared on the Rhythmic Top 40 Airplay chart for 26 weeks and have dropped below the top 20.

WHAT BEGAN AS A REMIX EVOLVED INTO A MOVEMENT

THE PLEDGE

REMIX

featuring ASHANTI, JA RULE & NAS

Going for Adds this week!
September 23-24

Already Added at:
WJMH KPTY

In rotation at:
WCHH KXHT

In the mix:
KVEG WJHM WLLD
WHHH KBBT KMEL
and more!

Over 350 spins!

Follow up single
to the SMASH HIT "Down 4 U"

THE FIRST SINGLE FROM THE ALBUM

IRV GOTTI
PRESENTS
THE REMIXES

AVAILABLE OCTOBER 29TH

PARENTAL ADVISORY EXPLICIT CONTENT
EDITED VERSION ALSO AVAILABLE.
www.parentalguide.org

EXECUTIVE PRODUCER: IRV GOTTI

MURDER INC RECORDS
MURDA MANAGEMENT
© 2002 M.I. Records, LLC.

RHYTHMIC TOP 40

FOR WEEK ENDING SEPTEMBER 15, 2002

POWER PLAYLISTS™

Airplay Monitor. Nielsen Broadcast Data Systems

Songs ranked by number of detections. Playlists are listed in order of TSA weekly cume, beginning with the highest-cuming station. Cumes are updated twice yearly following the release of the spring and fall Arbitron surveys. The number of stations shown each week varies depending upon space.

Airplay Adds (AA) denotes songs with 6 or more detections at station for first time this week.

AIRPLAY LEADERBOARD

THE STATIONS THAT BREAK THE HITS

#1 1043 XME

KXME Honolulu, HI (PD/MD: K.C./Akitake)

Airplay Leader Designations: 1

#2	WPOW, *Miami, FL* (PD/MD: Curry/Mix)	1
#3	KBOS, *Fresno, CA* (PD: Pattie Moreno)	1
#4	WBBM, *Chicago, IL* (PD/MD: Cavanah/Bradley)	1
#5	WLLD, *Tampa, FL* (PD/MD:Orlando/Beata)	1

Refer to Impact! page for this week's Airplay Leaders and Airplay Leaderboard rules.

WKTU *New York*

PD: Frankie Blue
APD/MD: Jeff Z
Clear Channel 201-420-3700

		TW	LW
1	Anastacia One Day In Your Life	43	53
2	Nelly Featuring Kelly Rowlan Dilemma	43	54
3	Tina Ann In My Dreams	43	60
4	Marc Anthony I've Got You	41	48
5	Pink Just Like A Pill	39	60
6	Lasgo Something	32	33
7	Las Ketchup The Ketchup Song (Hey Hah)	32	37
8	Kylie Minogue Love At First Sight	25	29
9	Perpetuous Dreamer The Sound Of Goodbye	25	30
10	Luther Vandross I'd Rather	24	18
11	Daniel Bedingfield Gotta Get Thru This	19	22
12	Justin Timberlake Like I Love You	19	22
13	Eyra Gail Heaven	18	22
14	Nelly Hot In Herre	18	26
15	Gloria Gaynor I Never Knew	17	23
16	Dirty Vegas Days Go By	15	19
17	iio Rapture (Tastes So Sweet)	15	21
18	Tanto Metro & Devonte Give It To Her	14	13
19	Thalia The Mexican 2002	14	20
20	Christina Aguilera Dirty	13	16
21	Jennifer Lopez Featuring Ja Ain't It F	12	14
22	Mary J. Blige No More Drama	12	15
23	Jennifer Lopez Featuring Nas I'm Gonna	12	20
24	U.S.A. For Africa We Are The World	11	0
25	Shaggy Featuring Rayvon Angel	11	6
26	Wide Life I Don't Want You	11	17
27	Whitney Houston The Star Spangled Banne	9	0
28	Laura Pausini Surrender	9	0
29	Eyra Gail The Flame	9	1
30	Tavares Heaven Must Be Missing An Angel	9	3
31	Lara Fabian I Will Love Again	9	6
32	Black Box Strike It Up	9	9
33	Gigi D'Agostino I'll Fly With You (L'am	9	12
34	Enrique Iglesias Escape	9	14
35	Michael Jackson Heal The World	8	0
36	Machine There But For The Grace Of God	8	3
37	Marc Anthony You Sang To Me	8	4
38	Enrique Iglesias Hero	8	5
39	Bizarre Inc I'm Gonna Get You	8	5
40	Deborah Cox I Never Knew	8	6
AA	Laura Pausini Surrender	9	0
AA	Eyra Gail The Flame	9	1
AA	Paulina Rubio The One You Love	6	0

WBBM *Chicago*

PD: Todd Cavanah
MD: Erik Bradley
Infinity 312-944-6000

		TW	LW
1	Nelly Featuring Kelly Rowlan Dilemma	96	95
2	Fabolous Featuring P. Diddy Trade It A	95	85
3	Cam'ron Featuring Juelz Sant Hey Ma	93	90
4	Angie Martinez Featuring Lil If I Could	90	97
5	Avril Lavigne Complicated	84	91
6	Eve Featuring Alicia Keys Gangsta Lovin	81	55
7	3LW Featuring P. Diddy & Loo I Do (Wann	60	53
8	Eminem Cleanin' Out My Closet	57	94
9	Daniel Bedingfield Gotta Get Thru This	54	39
10	Pink Just Like A Pill	54	40
11	Irv Gotti Presents The Inc. Down 4 U	54	56
12	P. Diddy & Ginuwine Featurin I Need A G	51	52
13	Kelly Rowland Stole	46	19
14	Shaggy Featuring Brian & Ton Hey Sexy L	44	29
15	Justin Timberlake Like I Love You	44	70
16	N.O.R.E. Nothin'	42	17
17	Missy "Misdemeanor" Elliott Work It	40	46
18	DJ Sammy & Yanou Featuring D Heaven	36	56
19	Christina Aguilera Dirty	34	35
20	Jennifer Lopez Featuring Nas I'm Gonna	32	38
21	Big Tymers Still Fly	32	50
22	Ashanti Foolish	31	29
23	Nelly Hot In Herre	31	36
24	Beenie Man Featuring Janet Feel It Boy	30	19
25	Ja Rule Featuring Lil' Mo & Put It On	18	23
26	Cam'ron Featuring Juelz Sant Oh Boy	18	49
27	Ludacris Featuring Mystikal Move B***h	17	22
28	Mario Just A Friend 2002	15	0
29	Ashanti Baby	14	0
30	Ashanti Happy	13	16
31	Usher U Don't Have To Call	12	9
32	Mary J. Blige Family Affair	12	10
33	Big Tymers Featuring Tateeze Oh Yeah!	12	12
34	Jennifer Lopez Featuring Ja Ain't It F	11	7
35	'N Sync Featuring Nelly Girlfriend	11	10
36	Aaliyah Try Again	11	10
37	Brandy Full Moon	11	12
38	Styles Good Times	10	7
39	Jennifer Lopez Featuring Ja I'm Real	8	6
40	Vanessa Carlton A Thousand Miles	8	11
AA	Ashanti Baby	14	0

WPOW *Miami*

PD: Kid Curry
APD: Tony The Tiger
MD: Eddie Mix
Beasley 305-653-6796

		TW	LW
1	Eve Featuring Alicia Keys Gangsta Lovin	79	76
2	Nelly Featuring Kelly Rowlan Dilemma	70	69
3	Fabolous Featuring P. Diddy Trade It A	68	34
4	Ludacris Featuring Mystikal Move B***h	64	84
5	Trina Featuring Ludacris B R Right	61	49
6	Missy "Misdemeanor" Elliott Work It	58	60
7	Cam'ron Featuring Juelz Sant Hey Ma	53	64
8	Nelly Hot In Herre	53	79
9	Amerie Why Don't We Fall In Love	52	60
10	Clipse When The Last Time	51	33
11	Amanda Perez Angel	49	53
12	Big Tymers Featuring Tateeze Oh Yeah!	49	56
13	Styles Good Times	49	62
14	Angie Martinez Take U Home	47	53
15	Irv Gotti Presents The Inc. Down 4 U	37	34
16	Eminem Cleanin' Out My Closet	37	38
17	Pitbull Welcome To Miami	33	0
18	N.O.R.E. Nothin'	33	55
19	Ashanti Baby	27	19
20	Ashanti Happy	26	41
21	Big Tymers Still Fly	25	43
22	P. Diddy & Ginuwine Featurin I Need A G	21	26
23	The Notorious B.I.G. One More Chance/St	17	11
24	LL Cool J Luv U Better	17	16
25	Fabolous Young'n (Holla Back)	17	20
26	Fat Joe Featuring R. Kelly We Thuggin	17	27
27	Amanda Perez Never	16	8
28	Sean Paul Gimme The Light	16	19
29	Puff Daddy & Faith Evans Fea I'll Be Mi	15	1
30	Lauryn Hill Can't Take My Eyes Off Of Y	15	5
31	Dr. Dre Featuring Snoop Dogg The Next E	15	15
32	Jonell & Method Man Round And Round	14	11
33	Jay-Z Jigga	14	16
34	Mase Featuring Total What You Want	13	13
35	Ghost Town DJ's My Boo	13	14
36	Beenie Man Romie	13	15
37	Pitbull Oye	13	22
38	Nas If I Ruled The World	12	11
39	P. Diddy Featuring Usher & L I Need A G	12	12
40	Next Too Close	12	12
AA	Pitbull Welcome To Miami	33	0
AA	Tech N9ne Slacker	6	3

KYLD *San Francisco*

OM: Michael Martin
MD: "Jazzy" Jim Archer
Clear Channel 415-356-0949

		TW	LW
1	Angie Martinez Featuring Lil If I Could	67	60
2	Ludacris Featuring Mystikal Move B***h	67	60
3	Cam'ron Featuring Juelz Sant Hey Ma	66	68
4	N.O.R.E. Nothin'	65	69
5	Nelly Featuring Kelly Rowlan Dilemma	60	64
6	Fabolous Featuring P. Diddy Trade It A	58	55
7	Ashanti Happy	55	59
8	Who Da Funk Featuring Jess c Shiny Disc	46	24
9	Missy "Misdemeanor" Elliott Work It	44	30
10	P. Diddy & Ginuwine Featurin I Need A G	40	33
11	Daniel Bedingfield Gotta Get Thru This	40	40
12	Eve Featuring Alicia Keys Gangsta Lovin	33	36
13	3LW Featuring P. Diddy & Loo I Do (Wann	33	38
14	Kylie Minogue Love At First Sight	32	32
15	Irv Gotti Presents The Inc. Down 4 U	30	32
16	Nelly Hot In Herre	28	24
17	Cam'ron Featuring Juelz Sant Oh Boy	28	40
18	Eminem Cleanin' Out My Closet	25	38
19	Alice Deejay Better Off Alone	24	14
20	DJ Sammy & Yanou Featuring D Heaven	24	19
21	Big Tymers Still Fly	23	32
22	Big Tymers Featuring Tateeze Oh Yeah!	21	31
23	Erick Sermon React	14	18
24	Ms. Jade Featuring Timbaland Ching, Chi	14	18
25	Digital Underground Freaks Of The Indus	12	10
26	Mack 10 Featuring Ice Cube, Connected	12	16
27	2Pac Featuring KC And JoJo How Do U Wan	11	5
28	Big Punisher Featuring Joe Still Not A	11	7
29	Luniz I Got 5 On It	11	10
30	112 Cupid	10	4
31	Darude Sandstorm	10	8
32	Nivea Featuring Brian & Bran Don't Mess	10	9
33	Dr. Dre Xxplosive	10	9
34	Snoop Doggy Dogg Feat. Nate Ain't No Fu	10	11
35	Aaliyah Are You That Somebody?	9	3
36	2Pac Life Goes On	9	4
37	Lil Suzy Take Me In Your Arms	9	5
38	2Pac Keep Ya Head Up	9	5
39	2Pac Dear Mama	9	5
40	Mo Thugs Family Featuring Fa All Good	9	7
AA	Moony Dove (I'll Be Loving You)	6	0

WBTS *Atlanta*

PD: Sean Phillips
APD/MD: Maverick
Cox 404-897-7500

		TW	LW
1	Eminem Cleanin' Out My Closet	102	100
2	Nelly Featuring Kelly Rowlan Dilemma	101	101
3	Mario Just A Friend 2002	99	99
4	Eve Featuring Alicia Keys Gangsta Lovin	82	73
5	Daniel Bedingfield Gotta Get Thru This	77	79
6	Yasmeen Featuring Ghostface Blue Jeans	74	75
7	Justin Timberlake Like I Love You	72	48
8	Ashanti Happy	68	67
9	Irv Gotti Presents The Inc. Down 4 U	63	68
10	Angie Martinez Featuring Lil If I Could	61	38
11	P. Diddy & Ginuwine Featurin I Need A G	61	94
12	Trick Daddy Featuring Cee-Lo In Da Wind	56	32
13	Nelly Hot In Herre	46	47
14	P. Diddy Featuring Usher & L I Need A G	40	48
15	Nivea Featuring Brian & Bran Don't Mess	39	42
16	Big Tymers Still Fly	35	31
17	Naughty By Nature Swing Swing	35	32
18	Nappy Roots Featuring Anthon Po' Folks	35	34
19	Blaque 808	35	37
20	OutKast Featuring Killer Mik The Whole	34	31
21	Nappy Roots Awnaw	34	35
22	Eminem Without Me	33	17
23	Jermaine Dupri & Ludacris Welcome To At	33	34
24	Cam'ron Featuring Juelz Sant Oh Boy	33	36
25	Ja Rule Featuring Charli "Ch Down A** C	33	36
26	Jagged Edge Let's Get Married	32	37
27	DJ Sammy & Yanou Featuring D Heaven	30	32
28	Aaliyah More Than A Woman	28	21
29	Fat Joe Featuring Ashanti What's Luv?	27	33
30	Britney Spears Featuring Pha Boys	26	18
31	Ashanti Foolish	23	36
32	Ja Rule Featuring Ashanti Always On Tim	20	12
33	N.O.R.E. Nothin'	20	14
34	Pink Don't Let Me Get Me	18	33
35	Avant Makin' Good Love	16	28
36	Jennifer Lopez Featuring Nas I'm Gonna	16	36
37	Sir Mix-A-Lot Baby Got Back	15	14
38	Naughty By Nature Featuring Feels Good	15	15
39	Ludacris Featuring Shawna What's Your F	14	17
40	Usher U Got It Bad	13	18
AA	Fabolous Featuring P. Diddy Trade It A	6	0
AA	Christina Aguilera Dirty	6	1

KTHT *Houston*

PD: Johnny Chiang
Cox 713-963-1200

		TW	LW
1	N.O.R.E. Nothin'	96	101
2	Ludacris Featuring Mystikal Move B***h	85	79
3	Eminem Cleanin' Out My Closet	84	76
4	Eve Featuring Alicia Keys Gangsta Lovin	80	80
5	Nelly Featuring Kelly Rowlan Dilemma	69	71
6	Master P Featuring Weebie & Rock It	51	47
7	Angie Martinez Featuring Lil If I Could	47	55
8	Ashanti Happy	45	38
9	Daniel Bedingfield Gotta Get Thru This	45	49
10	Nappy Roots Featuring Anthon Po' Folks	44	45
11	Big Tymers Featuring Tateeze Oh Yeah!	43	42
12	Irv Gotti Presents The Inc. Down 4 U	42	41
13	Missy "Misdemeanor" Elliott Work It	40	25
14	P. Diddy & Ginuwine Featurin I Need A G	40	38
15	Cam'ron Featuring Juelz Sant Hey Ma	39	40
16	Fabolous Featuring P. Diddy Trade It A	37	37
17	Amerie Why Don't We Fall In Love	37	39
18	Ying Yang Twins Featuring Mr By Myself	29	31
19	Styles Good Times	27	24
20	Justin Timberlake Like I Love You	25	14
21	Big Tymers Still Fly	25	28
22	Cam'ron Featuring Juelz Sant Oh Boy	24	22
23	Mary J. Blige Family Affair	22	18
24	Trick Daddy Featuring Cee-Lo In Da Wind	22	22
25	Ms. Jade Featuring Timbaland Ching, Chi	21	21
26	Nelly Hot In Herre	21	25
27	Eminem Without Me	20	19
28	Fat Joe Featuring Ashanti What's Luv?	20	19
29	Tweet Oops (Oh My)	18	18
30	Clipse When The Last Time	16	2
31	Amanda Perez Never	16	15
32	Ja Rule Featuring Ashanti Always On Tim	16	19
33	Usher U Got It Bad	15	16
34	Jennifer Lopez Featuring Ja Ain't It F	15	17
35	Usher U Don't Have To Call	13	18
36	3LW Featuring P. Diddy & Loo I Do (Wann	12	19
37	LL Cool J Luv U Better	11	6
38	Jene Get Into Something	11	8
39	Ashanti Baby	10	2
40	Khia Featuring DSD My Neck, My Back	10	5
AA	Clipse When The Last Time	16	2

KUBE *Seattle*

OM: Shellie Hart
PD: Eric Powers
APD/MD: Julie Pilat
Ackerley 206-285-2295

		TW	LW
1	Cam'ron Featuring Juelz Sant Hey Ma	84	79
2	Eve Featuring Alicia Keys Gangsta Lovin	78	82
3	Nelly Featuring Kelly Rowlan Dilemma	76	76
4	Eminem Cleanin' Out My Closet	74	77
5	Beenie Man Featuring Janet Feel It Boy	73	74
6	Irv Gotti Presents The Inc. Down 4 U	66	24
7	Tyrese How You Gonna Act Like That	58	52
8	LL Cool J Luv U Better	55	13
9	Fabolous Featuring P. Diddy Trade It A	55	54
10	Mario Just A Friend 2002	54	71
11	Christina Aguilera Dirty	53	40
12	Missy "Misdemeanor" Elliott Work It	52	21
13	Big Tymers Still Fly	52	52
14	Angie Martinez Featuring Lil If I Could	44	31
15	P. Diddy & Ginuwine Featurin I Need A G	31	33
16	Nelly Hot In Herre	30	35
17	Trick Daddy Featuring Cee-Lo In Da Wind	29	12
18	Jennifer Lopez Featuring Nas I'm Gonna	29	21
19	Ashanti Foolish	28	75
20	N.O.R.E. Nothin'	27	60
21	Usher U Got It Bad	21	15
22	Shaggy Featuring Brian & Ton Hey Sexy L	15	5
23	Jagged Edge Let's Get Married	15	12
24	P. Diddy Featuring Usher & L I Need A G	14	14
25	Mary J. Blige Featuring Ja R Rainy Dayz	12	11
26	Jurassic 5 What's Golden?	12	14
27	Fat Joe Featuring Ashanti What's Luv?	12	16
28	Eminem Without Me	12	18
29	Usher U Don't Have To Call	11	10
30	Jennifer Lopez Featuring Ja Ain't It F	10	6
31	Jermaine Dupri & Ludacris Welcome To At	9	5
32	Justin Timberlake Like I Love You	8	0
33	112 Dance With Me	8	5
34	Aaliyah Try Again	8	5
35	Janet All For You	8	5
36	Nappy Roots Featuring Anthon Po' Folks	8	7
37	Smilez & Southstar Tell Me	8	11
38	Jay-Z Featuring UGK Big Pimpin'	7	4
39	Clipse Grindin'	6	3
40	Alicia Keys A Woman's Worth	6	4
AA	Shaggy Featuring Brian & Ton Hey Sexy L	15	5
AA	Justin Timberlake Like I Love You	8	0

WPHI *Philadelphia*

PD: Luscious Ice
MD: Raphael George
Radio One 215-884-9400

		TW	LW
1	P. Diddy & Ginuwine Featurin I Need A G	65	66
2	Nelly Featuring Kelly Rowlan Dilemma	62	59
3	Mario Just A Friend 2002	59	67
4	Irv Gotti Presents The Inc. Down 4 U	58	59
5	Nelly Hot In Herre	57	58
6	Ludacris Featuring Mystikal Move B***h	55	70
7	N.O.R.E. Nothin'	52	46
8	Eminem Cleanin' Out My Closet	46	59
9	Angie Martinez Featuring Lil If I Could	44	46
10	Cam'ron Featuring Juelz Sant Hey Ma	43	40
11	Ashanti Happy	42	41
12	Cam'ron Featuring Juelz Sant Oh Boy	40	40
13	Jennifer Lopez Featuring Nas I'm Gonna	40	42
14	Sean Paul Gimme The Light	40	43
15	Eve Featuring Alicia Keys Gangsta Lovin	40	43
16	Big Tymers Still Fly	38	44
17	Fabolous Featuring P. Diddy Trade It A	37	39
18	Usher Can U Help Me	36	39
19	B2K Why I Love You	36	43
20	Styles Good Times	35	46
21	3LW Featuring P. Diddy & Loo I Do (Wann	34	33
22	Big Tymers Featuring Tateeze Oh Yeah!	24	24
23	Justin Timberlake Like I Love You	21	23
24	Ms. Jade Featuring Timbaland Ching, Chi	21	25
25	Usher U Don't Have To Call	20	15
26	Truth Hurts Featuring Rakim Addictive	17	20
27	Lil' Flip The Way We Ball	16	9
28	Missy "Misdemeanor" Elliott Get Ur Frea	16	10
29	'N Sync Featuring Nelly Girlfriend	15	11
30	Missy "Misdemeanor" Elliott One Minute	15	15
31	Fabolous Young'n (Holla Back)	15	15
32	Fat Joe Featuring Ashanti What's Luv?	15	17
33	Nappy Roots Featuring Anthon Po' Folks	14	8
34	Toya I Do!!	13	12
35	Aaliyah Try Again	12	11
36	Eve Featuring Gwen Stefani Let Me Blow	12	13
37	City High What Would You Do?	12	14
38	Aaliyah More Than A Woman	12	17
39	Tweet Oops (Oh My)	11	5
40	Busta Rhymes Featuring P. Di Pass The C	11	10
AA	Fat Joe Crush Tonight	6	0
AA	Missy "Misdemeanor" Elliott Work It	6	1

KGGI *Riverside*

PD: Jesse Duran
MD: Robert "O.D.M." Gutierrez
Clear Channel 909-684-1991

		TW	LW
1	Nelly Featuring Kelly Rowlan Dilemma	72	75
2	P. Diddy & Ginuwine Featurin I Need A G	66	74
3	Nivea Featuring Brian & Bran Don't Mess	65	46
4	Avril Lavigne Complicated	60	39
5	Eve Featuring Alicia Keys Gangsta Lovin	60	74
6	Ashanti Happy	52	77
7	Nelly Hot In Herre	46	68
8	Isyss Single For The Rest Of My Life	38	33
9	Eminem Cleanin' Out My Closet	35	68
10	Brandy Full Moon	34	51
11	Amanda Perez Angel	28	20
12	Jagged Edge All Out Of Love	28	36
13	Beenie Man Featuring Janet Feel It Boy	28	37
14	Eminem Featuring Hailie Jade My Dad's G	28	42
15	Mario Just A Friend 2002	26	36
16	Angie Martinez Featuring Lil If I Could	21	29
17	Irv Gotti Presents The Inc. Down 4 U	19	25
18	Cam'ron Featuring Juelz Sant Oh Boy	18	6
19	3LW Featuring P. Diddy & Loo I Do (Wann	18	24
20	Shakira Objection (Tango)	17	0
21	N.O.R.E. Nothin'	17	9
22	Trick Daddy Featuring Cee-Lo In Da Wind	16	13
23	Christina Aguilera Dirty	15	11
24	Mariah Carey Hero	13	0
25	Ludacris Featuring Mystikal Move B***h	13	15
26	Pink Just Like A Pill	12	7
27	Cam'ron Featuring Juelz Sant Hey Ma	12	36
28	All Star Tribute What's Going On	11	0
29	Whitney Houston The Star Spangled Banne	11	0
30	Naughty By Nature Featuring Feels Good	11	7
31	Ms. Jade Featuring Timbaland Ching, Chi	11	13
32	Ashanti Foolish	10	5
33	Linkin Park Featuring Motion Enth E Nd	10	10
34	O.D.M. Closer	10	11
35	Fabolous Featuring P. Diddy Trade It A	9	7
36	Styles Good Times	9	8
37	R.L., Snoop Dogg & Lil' Kim Do U Wanna	8	2
38	Jennifer Lopez Featuring Ja Ain't It F	8	6
39	Amanda Perez Never	8	7
40	112 Peaches & Cream	8	9
AA	Big Tymers Featuring Tateeze Oh Yeah!	7	3

WQSX *Boston*

PD: Jerry McKenna
MD: Rob Tyler
Entercom 617-779-5300

		TW	LW
1	Craig David Walking Away	42	36
2	Jennifer Lopez Featuring Nas I'm Gonna	42	44
3	Kylie Minogue Love At First Sight	42	44
4	No Doubt Love To Love You Baby	41	26
5	Nelly Hot In Herre	41	43
6	Enrique Iglesias Don't Turn Off The Lig	40	22
7	Gloria Gaynor I Never Knew	34	17
8	Marc Anthony I've Got You	32	21
9	Cher A Different Kind Of Love Song	32	31
10	Avril Lavigne Complicated	27	28
11	Craig David 7 Days	26	25
12	Dirty Vegas Days Go By	26	42
13	DJ Sammy & Yanou Featuring D Heaven	25	25
14	Daft Punk One More Time	25	31
15	Pink Just Like A Pill	25	35
16	Nelly Featuring Kelly Rowlan Dilemma	24	13
17	Enrique Iglesias Escape	22	43
18	Eve Featuring Alicia Keys Gangsta Lovin	21	11
19	Sophie Ellis Bextor Murder On The Dance	21	13
20	Ja Rule Featuring Ashanti Always On Tim	21	19
21	Fat Joe Featuring Ashanti What's Luv?	20	18
22	Anastacia One Day In Your Life	20	21
23	No Doubt Hella Good	20	21
24	Kelly Clarkson A Moment Like This	19	9
25	Vanessa Carlton A Thousand Miles	19	27
26	Luther Vandross I'd Rather	18	21
27	Kelly Rowland Stole	17	0
28	Laura Pausini Surrender	17	15
29	Ashanti Foolish	17	19
30	Oakenfold Starry Eyed Surprise	16	15
31	Wide Life I Don't Want You	15	0
32	No Doubt Featuring Lady Saw Underneath	15	11
33	Amber The Need To Be Naked	15	14
34	Jennifer Lopez Featuring Ja Ain't It F	15	17
35	Daniel Bedingfield Gotta Get Thru This	15	30
36	Blu Cantrell Hit 'Em Up Style (Oops!)	14	9
37	Elvis Presley vs JXL A Little Less Conv	14	16
38	Lasgo Something	13	12
39	Justin Timberlake Like I Love You	13	13
40	Liberty X Just A Little	12	8
AA	Kelly Rowland Stole	17	0
AA	Wide Life I Don't Want You	15	0
AA	Christina Aguilera Dirty	11	5

KZZP *Phoenix*

PD: Mark Medina
APD/MD: Corina
Clear Channel 602-79-3577

		TW	LW
1	Kelly Rowland Stole	70	82
2	P. Diddy & Ginuwine Featurin I Need A G	69	81
3	Nelly Featuring Kelly Rowlan Dilemma	69	86
4	Angie Martinez Featuring Lil If I Could	64	44
5	Irv Gotti Presents The Inc. Down 4 U	55	32
6	Missy "Misdemeanor" Elliott Work It	48	41
7	Eve Featuring Alicia Keys Gangsta Lovin	45	32
8	Christina Aguilera Dirty	42	40
9	Daniel Bedingfield Gotta Get Thru This	40	33
10	Justin Timberlake Like I Love You	39	39
11	Cam'ron Featuring Juelz Sant Hey Ma	38	32
12	Oakenfold Starry Eyed Surprise	36	23
13	Fabolous Featuring P. Diddy Trade It A	36	26
14	3LW Featuring P. Diddy & Loo I Do (Wann	34	19
15	Pink Just Like A Pill	32	31
16	N.O.R.E. Nothin'	30	22
17	Avril Lavigne Complicated	29	69
18	Eminem Featuring Hailie Jade My Dad's G	27	37
19	Nappy Roots Featuring Anthon Po' Folks	25	23
20	Ashanti Happy	23	14
21	Eminem Cleanin' Out My Closet	23	69
22	Fabolous This Is My Party	20	6
23	Jagged Edge All Out Of Love	20	10
24	Ashanti Baby	20	18
25	Big Tymers Featuring Tateeze Oh Yeah!	18	16
26	Trick Daddy Featuring Cee-Lo In Da Wind	18	18
27	Ms. Jade Featuring Timbaland Ching, Chi	18	20
28	Ashanti Foolish	15	8
29	Nelly Hot In Herre	15	12
30	Eminem Without Me	14	10
31	Nivea Featuring Brian & Bran Don't Mess	14	10
32	Sophie Ellis Bextor Murder On The Dance	13	2
33	Cam'ron Featuring Juelz Sant Oh Boy	13	6
34	Paulina Rubio I'll Be Right Here (Sexua	12	0
35	Usher U Got It Bad	12	10
36	Jennifer Lopez Featuring Nas I'm Gonna	11	9
37	Shakira Whenever, Wherever	10	12
38	DTP Let's Do It Again/Growing Pains Re	9	3
39	Fat Joe Featuring Ashanti What's Luv?	9	6
40	Lil' Flip The Way We Ball	9	11
AA	Sophie Ellis Bextor Murder On The Dance	13	2
AA	Paulina Rubio I'll Be Right Here (Sexua	12	0
AA	Disturbing Tha Peace Featuri Let's Do I	9	3

KSFM *Sacramento*

PD: Byron Kennedy
MD: Tony Tecate
Infinity 916-920-1025

		TW	LW
1	P. Diddy & Ginuwine Featurin I Need A G	90	94
2	Eve Featuring Alicia Keys Gangsta Lovin	89	92
3	Nelly Featuring Kelly Rowlan Dilemma	88	86
4	Big Tymers Featuring Tateeze Oh Yeah!	72	46
5	Fabolous Featuring P. Diddy Trade It A	66	75
6	Angie Martinez Featuring Lil If I Could	65	76
7	Yasmeen Featuring Ghostface Blue Jeans	59	40
8	Christina Milian Featuring C Spending T	45	18
9	Jennifer Lopez Featuring Nas I'm Gonna	44	53
10	Shaggy Featuring Brian & Ton Hey Sexy L	43	38
11	Ashanti Happy	43	59
12	Cam'ron Featuring Juelz Sant Hey Ma	42	35
13	Nelly Hot In Herre	41	38
14	Mario Just A Friend 2002	40	43
15	Nivea Featuring Brian & Bran Don't Mess	39	46
16	Missy "Misdemeanor" Elliott Work It	37	27
17	Justin Timberlake Like I Love You	37	41
18	Trick Daddy Featuring Cee-Lo In Da Wind	37	44
19	3LW Featuring P. Diddy & Loo I Do (Wann	34	36
20	Amanda Perez Angel	33	21
21	Nate Dogg Featuring Jermaine Your Woman	32	43
22	Eminem Cleanin' Out My Closet	31	41
23	Irv Gotti Presents The Inc. Down 4 U	28	28
24	Fat Joe Featuring Ashanti What's Luv?	25	25
25	Cam'ron Featuring Juelz Sant Oh Boy	24	24
26	Jermaine Dupri & Ludacris Welcome To At	23	22
27	Big Tymers Still Fly	23	32
28	LL Cool J Luv U Better	22	7
29	B2K Uh Huh	22	25
30	Ashanti Foolish	20	24
31	Eminem Without Me	20	25
32	Jene Get Into Something	19	18
33	OutKast Featuring Killer Mik The Whole	18	23
34	Jagged Edge All Out Of Love	17	11
35	Tech N9Ne Slacker	16	16
36	Beenie Man Featuring Janet Feel It Boy	14	14
37	112 Dance With Me	13	24
38	P. Diddy Featuring Usher & L I Need A G	12	13
39	Isyss Single For The Rest Of My Life	10	0
40	'N Sync Featuring Nelly Girlfriend	10	23
AA	No Airplay Adds This Week		

WPYM *Miami*

PD/MD: Phil Michaels
Cox 305-444-4404

		TW	LW
1	DJ Sammy & Yanou Featuring D Heaven	93	88
2	Mad'house Like A Prayer	90	88
3	Delerium Featuring Sarah McL Silence	79	65
4	Pink Just Like A Pill	71	68
5	Ian Van Dahl Will I?	70	50
6	4 Strings Take Me Away (Into The Night)	70	71
7	Shakira Objection (Tango)	70	88
8	Lasgo Something	54	53
9	DJ Sammy Featuring Loona The Boys Of Su	45	39
10	Madelyne Beautiful Child	43	38
11	Kreo' Burn For You	41	25
12	Dirty Vegas Days Go By	41	38
13	Daniel Bedingfield Gotta Get Thru This	38	40
14	Ian Van Dahl Reason	38	43
15	Oakenfold Southern Sun	37	42
16	Cyndi Lauper Shine	35	25
17	Aquagen Hard To Say I'm Sorry	35	40
18	Kylie Minogue Love At First Sight	30	24
19	Paulina Rubio Don't Say Goodbye	27	30
20	Marc Et Claude Tremble	25	24
21	Kylie Minogue Can't Get You Out Of My H	23	21
22	iio Rapture (Tastes So Sweet)	23	22
23	Daft Punk One More Time	22	14
24	Darude Sandstorm	22	20
25	Melanie C I Turn To You	22	22
26	4 Clubbers Children	21	18
27	Miss Jane It's A Fine Day	21	23
28	Kosheen Hide You	20	19
29	Atb 9Pm (Till I Come)	20	20
30	Dj Sakin Protect Your Mind	20	20
31	Madonna What It Feels Like For A Girl/L	20	20
32	Ian Van Dahl Castles In The Sky	20	22
33	Telepopmusik Breathe	16	7
34	Dee Dee Forever	15	15
35	DJ Jean The Launch	14	11
36	Sonique It Feels So Good	14	11
37	Fiori If I	14	11
38	Perpetuous Dreamer The Sound Of Goodbye	14	13
39	Sylver (EU) Turn The Tide	14	14
40	Shakira Underneath Your Clothes	14	33
AA	Laura Pausini Surrender	11	0
AA	Groove Armada My Friend	6	0

WLLD *Tampa*

PD: Orlando
APD: Scantman
MD: Beata
Infinity 727-568-9870

		TW	LW
1	Cam'ron Featuring Juelz Sant Hey Ma	67	43
2	Ying Yang Twins Featuring Mr By Myself	67	51
3	Trick Daddy Featuring Cee-Lo In Da Wind	66	69
4	Daniel Bedingfield Gotta Get Thru This	63	67
5	Nelly Featuring Kelly Rowlan Dilemma	56	52
6	Ashanti Baby	55	34
7	Missy "Misdemeanor" Elliott Work It	52	47
8	Eminem Cleanin' Out My Closet	49	37
9	LL Cool J Luv U Better	46	38
10	Clipse When The Last Time	45	38
11	Eve Featuring Alicia Keys Gangsta Lovin	44	46
12	Big Tymers Featuring Tateeze Oh Yeah!	43	39
13	Ludacris Featuring Mystikal Move B***h	41	64
14	Ashanti Happy	39	44
15	Rated R In Here Ta Night	39	57
16	Justin Timberlake Like I Love You	38	26
17	Trina Featuring Ludacris B R Right	37	9
18	Nelly Hot In Herre	36	49
19	Mario Just A Friend 2002	26	17
20	Fabolous Featuring P. Diddy Trade It A	26	38
21	3LW Featuring P. Diddy & Loo I Do (Wann	25	28
22	Missy "Misdemeanor" Elliott Get Ur Frea	20	12
23	Irv Gotti Presents The Inc. Down 4 U	20	28
24	Angie Martinez Featuring Lil If I Could	18	15
25	Big Tymers Still Fly	17	12
26	Xzibit Multiply	16	21
27	Busta Rhymes Break Ya Neck	15	15
28	P. Diddy & Ginuwine Featurin I Need A G	14	9
29	Jennifer Lopez Featuring Ja Ain't It F	14	9
30	Khia Featuring DSD The K-Wang	14	10
31	Khia Featuring DSD My Neck, My Back	14	11
32	Cam'ron Featuring Juelz Sant Oh Boy	14	14
33	N.O.R.E. Nothin'	14	36
34	Eminem Without Me	12	13
35	Nivea Featuring Brian & Bran Don't Mess	12	17
36	P. Diddy Featuring Usher & L I Need A G	11	6
37	Eve Featuring Gwen Stefani Let Me Blow	11	11
38	Christina Aguilera Dirty	11	12
39	Mr. Cheeks Lights, Camera, Action!	11	16
40	Usher U Got It Bad	10	6
AA	No Airplay Adds This Week		

KTTB *Minneapolis*

Acting PD: Broadway Joe
Radio One 952-842-7200

		TW	LW
1	Nelly Featuring Kelly Rowlan Dilemma	56	47
2	P. Diddy & Ginuwine Featurin I Need A G	54	44
3	Ashanti Happy	53	43
4	Cam'ron Featuring Juelz Sant Hey Ma	53	48
5	Eve Featuring Alicia Keys Gangsta Lovin	52	48
6	Ludacris Featuring Mystikal Move B***h	50	40
7	N.O.R.E. Nothin'	49	50
8	Eminem Cleanin' Out My Closet	48	39
9	Big Tymers Featuring Tateeze Oh Yeah!	48	41
10	Fabolous Featuring P. Diddy Trade It A	43	34
11	Angie Martinez Featuring Lil If I Could	43	46
12	LL Cool J Luv U Better	40	24
13	Trick Daddy Featuring Cee-Lo In Da Wind	40	36
14	3LW Featuring P. Diddy & Loo I Do (Wann	37	40
15	Irv Gotti Presents The Inc. Down 4 U	37	46
16	Eminem Superman	36	41
17	Nappy Roots Featuring Anthon Po' Folks	34	29
18	Beenie Man Featuring Janet Feel It Boy	34	47
19	Kylie Minogue Love At First Sight	33	40
20	Mario Just A Friend 2002	32	30
21	Wyclef Jean Featuring Claude Two Wrongs	32	31
22	Xzibit Multiply	32	33
23	Aaliyah I Care 4 U	32	35
24	Jennifer Lopez Featuring Nas I'm Gonna	32	37
25	Nelly Hot In Herre	32	38
26	Kelly Rowland Stole	31	27
27	Styles Good Times	30	27
28	Isyss Single For The Rest Of My Life	29	18
29	Ashanti Baby	26	21
30	Jermaine Dupri & Ludacris Welcome To At	26	26
31	Nivea Featuring Brian & Bran Don't Mess	26	26
32	Pink Just Like A Pill	25	31
33	Ja Rule Featuring Charli "Ch Down A** C	22	15
34	Big Tymers Still Fly	22	26
35	Naughty By Nature Featuring Feels Good	21	17
36	Missy "Misdemeanor" Elliott Work It	20	0
37	Bone Thugs-N-Harmony Featun Get Up & G	20	34
38	Usher U Don't Have To Call	19	28
39	Busta Rhymes Featuring P. Di Pass The C	19	30
40	Khia Featuring DSD My Neck, My Back	18	19
AA	Missy "Misdemeanor" Elliott Work It	20	0
AA	Ms. Jade Featuring Timbaland Ching, Chi	9	2
AA	Justin Timberlake Like I Love You	8	0

XHTZ *San Diego*

PD: Rick Thomas
APD: Sonny Loco
MD: Slyed
Clear Channel 619-575-9090

		TW	LW
1	N.O.R.E. Nothin'	85	85
2	Ludacris Featuring Mystikal Move B***h	83	58
3	Nelly Featuring Kelly Rowlan Dilemma	83	76
4	P. Diddy & Ginuwine Featurin I Need A G	81	82
5	Big Tymers Still Fly	80	51
6	Ashanti Happy	78	74
7	Eminem Cleanin' Out My Closet	75	66
8	Angie Martinez Featuring Lil If I Could	50	43
9	Lil' Flip The Way We Ball	49	41
10	WC Featuring Nate Dogg The Streets	40	50
11	Fabolous Featuring P. Diddy Trade It A	38	39
12	Jagged Edge All Out Of Love	36	25
13	Mack 10 Featuring Ice Cube, Connected	36	31
14	Big Tymers Featuring Tateeze Oh Yeah!	36	36
15	Eve Featuring Alicia Keys Gangsta Lovin	35	60
16	Clipse Grindin'	34	38
17	Cam'ron Featuring Juelz Sant Hey Ma	33	60
18	Nelly Hot In Herre	32	36
19	Cam'ron Featuring Juelz Sant Oh Boy	30	30
20	Missy "Misdemeanor" Elliott Work It	28	10
21	Irv Gotti Presents The Inc. Down 4 U	28	32
22	Nivea Featuring Brian & Bran Don't Mess	22	12
23	Avant Makin' Good Love	22	23
24	DJ Quik Featuring AMG Trouble	22	31
25	Amerie Why Don't We Fall In Love	21	30
26	Beenie Man Featuring Janet Feel It Boy	21	31
27	Nastyboy Klick Lost In Love	19	5
28	Ashanti Foolish	16	12
29	Khia Featuring DSD My Neck, My Back	16	16
30	Jermaine Dupri & Ludacris Welcome To At	16	22
31	Eve Featuring Gwen Stefani Let Me Blow	14	7
32	Ja Rule Featuring Christina Between Me	14	9
33	Faith Evans I Love You	14	13
34	Ginuwine Differences	14	13
35	Dr. Dre Featuring Snoop Dogg The Next E	14	15
36	Eminem Business	14	19
37	Craig David 7 Days	13	6
38	Ja Rule Featuring Ashanti Always On Tim	13	10
39	112 Peaches & Cream	13	11
40	Fabolous Featuring Nate Dogg Can't Deny	13	14
AA	Isyss Single For The Rest Of My Life	10	5

KBBT *San Antonio*

PD: JD Gonzalez
MD: Romeo
Hispanic 210-829-1075

		TW	LW
1	Eve Featuring Alicia Keys Gangsta Lovin	93	93
2	N.O.R.E. Nothin'	86	88
3	Ludacris Featuring Mystikal Move B***h	80	84
4	Ashanti Happy	80	88
5	Eminem Cleanin' Out My Closet	79	80
6	Nelly Featuring Kelly Rowlan Dilemma	79	88
7	Big Tymers Still Fly	70	79
8	Missy "Misdemeanor" Elliott Work It	56	47
9	Cam'ron Featuring Juelz Sant Hey Ma	50	54
10	Big Tymers Featuring Tateeze Oh Yeah!	47	8
11	Master P Featuring Weebie & Rock It	47	49
12	Clipse Grindin'	40	52
13	Jagged Edge All Out Of Love	39	38
14	Fabolous Featuring P. Diddy Trade It A	38	39
15	Angie Martinez Featuring Lil If I Could	36	36
16	P. Diddy & Ginuwine Featurin I Need A G	36	38
17	Ashanti Baby	35	32
18	Lil' Flip The Way We Ball	35	36
19	Cam'ron Featuring Juelz Sant Oh Boy	34	34
20	Ms. Jade Featuring Timbaland Ching, Chi	33	15
21	Styles Good Times	33	39
22	Sean Paul Gimme The Light	31	12
23	Nelly Hot In Herre	31	33
24	Irv Gotti Presents The Inc. Down 4 U	30	35
25	Benzino Rock The Party	23	20
26	Ludacris Ho	21	18
27	Quint Black Shake Dem Haters	21	19
28	Ying Yang Twins Say I Yi	21	24
29	Nelly Featuring Toya Tick Ga Yo Wrist	21	34
30	Fabolous Featuring Nate Dogg Can't Deny	20	18
31	Bubba Sparxxx Ugly	19	15
32	Petey Pablo Raise Up	19	19
33	Mr. Cheeks Lights, Camera, Action!	19	21
34	P. Diddy, Black Rob & Mark Bad Boy Fo	18	14
35	Ludacris Southern Hospitality	18	20
36	Dmx We Right Here	17	14
37	Memphis Bleek Is That Your Chick	17	16
38	Ludacris Featuring Sleepy Saturday (	17	17
39	Ludacris Featuring Shawna What's Your F	17	18
40	Nelly #1	16	14
AA	WC Featuring Nate Dogg The Streets	10	3
AA	Tyrese How You Gonna Act Like That	6	2

RHYTHMIC TOP 40

FOR WEEK ENDING SEPTEMBER 15, 2002

Airplay Adds (AA) denotes songs with 6 or more detections at station for first time this week.

AIRPLAY Monitor®

Nielsen Broadcast Data Systems

POWER PLAYLISTS™

KXJM *Portland, OR*
VP/Pgmg: Mark Adams
APD: Mario Devoe
MD: Alexa
Rose City 503-243-7595

		TW	LW
1	N.O.R.E. Nothin'	59	62
2	Eve Featuring Alicia Keys Gangsta Lovin	57	49
3	Styles Good Times	55	46
4	Nappy Roots Featuring Anthon Po' Folks	55	47
5	Cam'ron Featuring Juelz Sant Hey Ma	51	52
6	Missy "Misdemeanor" Elliott Work It	46	34
7	Angie Martinez Featuring Lil If I Could	45	45
8	Trick Daddy Featuring Cee-Lo In Da Wind	44	35
9	WC Featuring Nate Dogg The Streets	44	39
10	Nivea Featuring Brian & Bran Don't Mess	43	33
11	P. Diddy & Ginuwine Featurin I Need A G	42	45
12	Eminem Business	40	37
13	Ludacris Featuring Mystikal Move B***h	40	38
14	Fat Joe Crush Tonight	39	3
15	Ms. Jade Featuring Timbaland Ching, Chi	39	40
16	Irv Gotti Presents The Inc. Down 4 U	39	41
17	Nelly Featuring Kelly Rowlan Dilemma	37	49
18	Bone Thugs-N-Harmony Featur Get Up & G	36	33
19	Nelly Featuring Toya Stick Out Yo Wrist	34	24
20	Big Tymers Still Fly	33	39
21	Field Mob Sick Of Being Lonely	27	17
22	Big Tymers Featuring Tateeze Oh Yeah!	25	27
23	Benzino Rock The Party	24	16
24	Amerie Why Don't We Fall In Love	22	23
25	Ashanti Baby	20	0
26	Maddwest Ugly Friend	20	12
27	Christina Milian Featuring C Spending T	20	27
28	Smilez & Southstar Tell Me	19	12
29	Yasmeen Featuring Ghostface Blue Jeans	18	37
30	Dr. Dre Featuring Knoc-Turn' Bad Intent	17	13
31	Nas Got Ur Self A...	17	15
32	Ashanti Foolish	17	16
33	Truth Hurts Featuring Rakim Addictive	17	18
34	Beanie Sigel & Freeway Roc The Mic	17	21
35	Fabolous Featuring P. Diddy Trade It A	16	11
36	Busta Rhymes Featuring P. Di Pass The C	16	15
37	Fat Joe Featuring R. Kelly We Thuggin'	15	15
38	3LW Featuring P. Diddy & Loo I Do (Wann	15	18
39	Jennifer Lopez Featuring Nas I'm Gonna	14	14
40	Ja Rule Featuring Charli "Ch Down A** C	14	15
AA	Fat Joe Crush Tonight	39	3
AA	Ashanti Baby	20	0

WKIE *Chicago*
PD: Chris Shebel
Big City Radio 312-573-9400

		TW	LW
1	Teri Bristol Teenage Wasteland	62	59
2	Kreo' Burn For You	60	53
3	Mad'house Like A Prayer	59	46
4	4 Strings Take Me Away (Into The Night)	58	58
5	Ian Van Dahl Reason	57	54
6	Pink Just Like A Pill	57	54
7	Kylie Minogue Love At First Sight	55	51
8	Cher A Different Kind Of Love Song	42	37
9	Amber The Need To Be Naked	40	43
10	Anastacia One Day In Your Life	40	44
11	Sherrie Lea Anyway	38	39
12	Lucas Prata Let's Get It On	38	44
13	Gloria Gaynor I Never Knew	36	24
14	Daniel Bedingfield Gotta Get Thru This	36	39
15	Sheryl Crow Soak Up The Sun	36	45
16	Avril Lavigne Complicated	35	26
17	Elvis Presley vs JXL A Little Less Conv	35	37
18	Tim Deluxe Feat. Sam Obernik It Just Wo	32	26
19	Reina No One's Gonna Change You	28	16
20	Yasmeen Featuring Ghostface Blue Jeans	27	24
21	Wide Life I Don't Want You	27	24
22	Frou Frou Breathe In	25	13
23	X-Press 2 Lazy	24	23
24	Elle Patrice Emotions	24	24
25	Sophie Ellis Bextor Murder On The Dance	19	42
26	Oris J Presents Delsena Trippin'	19	43
27	Puretone Addicted To Bass	16	25
28	Shakedown At Night	14	0
29	Narcotic Thrust Safe From Harm	14	1
30	Limelight Like A Prayer 2002	13	12
31	Erika Relations	11	11
32	Dirty Vegas Days Go By	11	13
33	Silent Nick Palladio	10	6
34	Lasgo Something	10	8
35	Nicole J. McCloud One Good Reason	10	9
36	Groove Armada Superstylin	10	9
37	DJ Encore Featuring Engelina Walking In	10	10
38	No Doubt Hella Good	10	10
39	PPK Resurrection	10	10
40	Kim English Everyday	10	11
AA	Shakedown At Night	14	0
AA	Narcotic Thrust Safe From Harm	14	1
AA	Mandalay Beautiful Child	7	0

WNVZ *Norfolk*
PD: Don London
APD/MD: Jay West
Entercom 757-497-2000

		TW	LW
1	Eve Featuring Alicia Keys Gangsta Lovin	64	65
2	Nelly Hot In Herre	59	51
3	Nelly Featuring Kelly Rowlan Dilemma	59	65
4	Nappy Roots Featuring Anthon Po' Folks	58	58
5	P. Diddy & Ginuwine Featurin I Need A G	58	65
6	Eminem Cleanin' Out My Closet	56	59
7	Angie Martinez Featuring Lil If I Could	53	54
8	3LW Featuring P. Diddy & Loo I Do (Wann	48	42
9	Cam'ron Featuring Juelz Sant Hey Ma	47	46
10	Mario Just A Friend 2002	47	51
11	N.O.R.E. Nothin'	46	50
12	Amerie Why Don't We Fall In Love	45	45
13	Styles Good Times	43	43
14	Fabolous Featuring P. Diddy Trade It A	40	30
15	Eminem Without Me	38	57
16	Ludacris Featuring Mystikal Move B***h	30	26
17	Big Tymers Still Fly	29	30
18	Big Tymers Featuring Tateeze Oh Yeah!	28	22
19	P. Diddy Featuring Usher & L I Need A G	28	24
20	Jennifer Lopez Featuring Nas I'm Gonna	28	27
21	Ashanti Happy	27	33
22	Missy "Misdemeanor" Elliott Work It	26	12
23	Ja Rule Featuring Case Livin' It Up	26	19
24	Ms. Jade Featuring Timbaland Ching, Chi	26	24
25	Christina Aguilera Dirrty	24	19
26	Nappy Roots Awnaw	24	25
27	Nivea Featuring Brian & Bran Don't Mess	23	17
28	Jene Get Into Something	23	19
29	Ja Rule Featuring Charli "Ch Down A** C	22	25
30	Usher U Don't Have To Call	21	25
31	Trick Daddy Featuring Cee-Lo In Da Wind	20	28
32	Fat Joe Featuring Ashanti What's Luv?	16	25
33	Irv Gotti Presents The Inc. Down 4 U	16	35
34	Bubba Sparxxx Ugly	15	11
35	Fat Joe Featuring R. Kelly We Thuggin'	15	13
36	Mr. Cheeks Lights, Camera, Action!	14	14
37	LL Cool J Luv U Better	13	10
38	Petey Pablo Raise Up	13	12
39	Justin Timberlake Like I Love You	13	17
40	Busta Rhymes Break Ya Neck	12	10
AA	Kelly Rowland Stole	11	1
AA	Ashanti Baby	9	0
AA	Jurassic 5 What's Golden?	9	0

KLUC *Las Vegas*
PD: Cat Thomas
MD: J.B. King
Infinity 702-364-8400

		TW	LW
1	Daniel Bedingfield Gotta Get Thru This	63	62
2	Justin Timberlake Like I Love You	59	56
3	Nelly Featuring Kelly Rowlan Dilemma	56	58
4	Eve Featuring Alicia Keys Gangsta Lovin	55	51
5	Avril Lavigne Complicated	54	53
6	Britney Spears Featuring Pha Boys	52	55
7	Christina Aguilera Dirrty	50	48
8	Nelly Hot In Herre	48	47
9	Eminem Cleanin' Out My Closet	48	53
10	Angie Martinez Featuring Lil If I Could	43	39
11	P. Diddy & Ginuwine Featurin I Need A G	43	46
12	DJ Sammy & Yanou Featuring D Heaven	42	42
13	Big Tymers Still Fly	42	49
14	Cam'ron Featuring Juelz Sant Hey Ma	40	4
15	3LW Featuring P. Diddy & Loo I Do (Wann	40	33
16	Ashanti Happy	39	49
17	Monica All Eyez On Me	39	54
18	Irv Gotti Presents The Inc. Down 4 U	37	33
19	Kelly Rowland Stole	34	0
20	Usher Can U Help Me	29	25
21	Eminem Without Me	28	29
22	Jennifer Lopez Featuring Nas I'm Gonna	27	31
23	Beenie Man Featuring Janet Feel It Boy	27	38
24	Fabolous Featuring P. Diddy Trade It A	25	26
25	Missy "Misdemeanor" Elliott Work It	23	4
26	Ashanti Baby	21	13
27	Nappy Roots Featuring Anthon Po' Folks	20	19
28	Usher U Got It Bad	20	20
29	Craig David Walking Away	18	27
30	Ashanti Foolish	17	22
31	Naughty By Nature Featuring Feels Good	15	15
32	Nastyboy Klick Lost In Love	15	18
33	Pink Get The Party Started	14	19
34	Aaliyah More Than A Woman	13	11
35	Mary J. Blige Family Affair	13	16
36	112 Peaches & Cream	12	13
37	Fat Joe Featuring Ashanti What's Luv?	11	13
38	Mary J. Blige Featuring Ja R Rainy Dayz	10	9
39	No Doubt Featuring Bounty Ki Hey Baby	10	10
40	Jermaine Dupri & Ludacris Welcome To At	10	13
AA	Cam'ron Featuring Juelz Sant Hey Ma	40	4
AA	Kelly Rowland Stole	34	0
AA	Missy "Misdemeanor" Elliott Work It	23	4

KQBT *Austin*
PD: Scooter B. Stevens
Infinity 512-327-9595

		TW	LW
1	Nelly Featuring Kelly Rowlan Dilemma	58	59
2	Ashanti Happy	55	53
3	Irv Gotti Presents The Inc. Down 4 U	54	57
4	Lil' Flip The Way We Ball	53	35
5	Ludacris Featuring Mystikal Move B***h	53	46
6	Big Tymers Still Fly	53	50
7	Eve Featuring Alicia Keys Gangsta Lovin	51	54
8	Angie Martinez Featuring Lil If I Could	42	43
9	Whitney Houston Whatchulookinat	38	32
10	Mario Just A Friend 2002	37	38
11	Cam'ron Featuring Juelz Sant Hey Ma	35	27
12	Jennifer Lopez Featuring Nas I'm Gonna	35	32
13	Nivea Featuring Brian & Bran Don't Mess	35	37
14	Fabolous Featuring P. Diddy Trade It A	33	36
15	N.O.R.E. Nothin'	31	33
16	Christina Aguilera Dirrty	30	3
17	Bone Thugs-N-Harmony Featuri Get Up & G	30	27
18	Trick Daddy Featuring Cee-Lo In Da Wind	30	32
19	Shaggy Featuring Brian & Ton Hey Sexy L	30	34
20	Big Tymers Featuring Tateeze Oh Yeah!	29	27
21	Eminem Cleanin' Out My Closet	29	31
22	P. Diddy & Ginuwine Featurin I Need A G	28	31
23	Nappy Roots Featuring Anthon Po' Folks	26	50
24	Ms. Jade Featuring Timbaland Ching, Chi	25	2
25	Avant Makin' Good Love	25	11
26	Smilez & Southstar Tell Me	23	1
27	Floetry Floetic	21	30
28	LL Cool J Luv U Better	20	6
29	Tow Down Chicken Fried Steak	20	15
30	Kelly Rowland Stole	19	0
31	Brandy Full Moon	19	17
32	Craig David 7 Days	18	14
33	3LW Featuring P. Diddy & Loo I Do (Wann	18	16
34	Amanda Perez Never	18	17
35	Jene Get Into Something	18	19
36	Tweet Oops (Oh My)	17	11
37	Mary J. Blige Featuring Ja R Rainy Dayz	17	16
38	Truth Hurts Featuring Rakim Addictive	17	21
39	Ashanti Foolish	17	31
40	India.Arie Little Things	16	6
AA	Christina Aguilera Dirrty	30	3
AA	Ms. Jade Featuring Timbaland Ching, Chi	25	2
AA	Smilez & Southstar Tell Me	23	1

KPRR *El Paso*
PD: Bobby Ramos
APD: Patty Diaz
MD: Gina Lee Fuentez
Clear Channel 915-566-9301

		TW	LW
1	Eve Featuring Alicia Keys Gangsta Lovin	81	93
2	Nelly Featuring Kelly Rowlan Dilemma	78	79
3	Ashanti Happy	77	80
4	Nelly Hot In Herre	77	84
5	P. Diddy & Ginuwine Featurin I Need A G	72	84
6	3LW Featuring P. Diddy & Loo I Do (Wann	62	35
7	Avant Makin' Good Love	57	24
8	Angie Martinez Featuring Lil If I Could	52	80
9	Eminem Cleanin' Out My Closet	47	81
10	Lasgo Something	40	32
11	Isyss Single For The Rest Of My Life	38	37
12	Beenie Man Featuring Janet Feel It Boy	37	24
13	Cam'ron Featuring Juelz Sant Hey Ma	37	46
14	Ms. Jade Featuring Timbaland Ching, Chi	36	16
15	Shaggy Featuring Brian & Ton Hey Sexy L	35	37
16	Nivea Featuring Brian & Bran Don't Mess	34	27
17	Daniel Bedingfield Gotta Get Thru This	34	40
18	Truth Hurts Featuring Rakim Addictive	32	34
19	Yasmeen Featuring Ghostface Blue Jeans	32	34
20	Mario Just A Friend 2002	31	21
21	4th Avenue Jones' Move On	31	33
22	Pitbull Oye	31	41
23	Justin Timberlake Like I Love You	30	5
24	Amanda Perez Angel	30	36
25	Big Tymers Featuring Tateeze Oh Yeah!	29	22
26	Sophie Ellis Bextor Murder On The Dance	29	32
27	Donell Jones Put Me Down	28	26
28	Fabolous Featuring P. Diddy Trade It A	26	22
29	Usher Can U Help Me	24	25
30	Bone Thugs-N-Harmony Featuri Get Up & G	24	26
31	Naughty By Nature Featuring Feels Good	24	28
32	Missy "Misdemeanor" Elliott Work It	23	8
33	Ginuwine Stingy	23	23
34	Musiq Halfcrazy	23	27
35	N.O.R.E. Nothin'	22	22
36	B2K Gets Ta Be	22	29
37	Big Tymers Still Fly	22	30
38	Ashanti Baby	21	24
39	Lady May Featuring Blu Cantr Round Up	20	2
40	Ilo Rapture (Tastes So Sweet)	20	4
AA	Sean Paul Gimme The Light	17	2
AA	Clipse When The Last Time	16	1

KBOS *Fresno*
OM: E. Curtis Johnson
PD: Pattie Moreno
Clear Channel 559-243-4300

		TW	LW
1	WC Featuring Nate Dogg The Streets	75	66
2	Angie Martinez Featuring Lil If I Could	72	71
3	Ludacris Featuring Mystikal Move B***h	68	63
4	Eve Featuring Alicia Keys Gangsta Lovin	66	71
5	Nelly Featuring Kelly Rowlan Dilemma	63	62
6	Nivea Featuring Brian & Bran Don't Mess	47	54
7	Big Tymers Featuring Tateeze Oh Yeah!	46	43
8	Cam'ron Featuring Juelz Sant Hey Ma	44	43
9	Lil Wayne Way Of Life	42	36
10	Missy "Misdemeanor" Elliott Work It	42	37
11	Fabolous Featuring P. Diddy Trade It A	41	44
12	Mack 10 Featuring Ice Cube, Connected	41	48
13	Lyric Featuring Loon Young & Sexy	40	41
14	3LW Featuring P. Diddy & Loo I Do (Wann	39	41
15	Isyss Single For The Rest Of My Life	35	29
16	LL Cool J Luv U Better	35	35
17	Beenie Man Featuring Janet Feel It Boy	35	47
18	Jene Get Into Something	32	29
19	Naughty By Nature Swing Swang	31	31
20	Smilez & Southstar Tell Me	30	27
21	Trick Daddy Featuring Cee-Lo In Da Wind	29	29
22	Mack 10 Hittin Switches	28	23
23	Eminem Cleanin' Out My Closet	27	53
24	Benzino Rock The Party	26	20
25	Ms. Jade Featuring Timbaland Ching, Chi	25	34
26	Jurassic 5 What's Golden?	24	24
27	Lil Rob Barely Getting By	22	0
28	Shyheim On And On	21	17
29	Styles Good Times	20	13
30	Ashanti Happy	20	14
31	N.O.R.E. Nothin'	20	19
32	P. Diddy Featuring Usher & L I Need A G	19	9
33	Naam Brigade Featuring Freew Early In T	19	11
34	P. Diddy & Ginuwine Featurin I Need A G	19	16
35	Nappy Roots Featuring Anthon Po' Folks	18	10
36	India.Arie Good Man	17	0
37	Irv Gotti Presents The Inc. Down 4 U	16	10
38	Big Tymers Still Fly	15	16
39	Bone Thugs-N-Harmony Featuri Get Up & G	15	37
40	Jennifer Lopez Featuring Ja Ain't It F	14	6
AA	Lil Rob Barely Getting By	22	0
AA	India.Arie Good Man	17	0
AA	Pastor Troy Featuring Ms. Ja Are We Cut	11	3

WWKX *Providence*
MD: Bradley Ryan
AAA 401-723-1063

		TW	LW
1	Cam'ron Featuring Juelz Sant Hey Ma	56	53
2	Ludacris Featuring Mystikal Move B***h	53	45
3	N.O.R.E. Nothin'	53	54
4	Eve Featuring Alicia Keys Gangsta Lovin	51	51
5	Eminem Cleanin' Out My Closet	47	47
6	Nelly Featuring Kelly Rowlan Dilemma	47	51
7	P. Diddy & Ginuwine Featurin I Need A G	45	45
8	Ashanti Baby	40	36
9	Justin Timberlake Like I Love You	39	37
10	Nivea Featuring Brian & Bran Don't Mess	38	41
11	Angie Martinez Featuring Lil If I Could	37	32
12	3LW Featuring P. Diddy & Loo I Do (Wann	36	35
13	Nappy Roots Featuring Anthon Po' Folks	31	29
14	Irv Gotti Presents The Inc. Down 4 U	31	29
15	Missy "Misdemeanor" Elliott Work It	31	39
16	Nelly Hot In Herre	29	27
17	Fabolous Featuring P. Diddy Trade It A	27	19
18	Jennifer Lopez Featuring Nas I'm Gonna	23	23
19	Christina Aguilera Dirrty	22	6
20	Cam'ron Featuring Juelz Sant Oh Boy	22	22
21	Ja Rule Featuring Charli "Ch Down A** C	21	14
22	Amerie Why Don't We Fall In Love	21	19
23	Big Tymers Still Fly	21	21
24	Busta Rhymes Featuring P. Di Pass The C	19	17
25	Mario Just A Friend 2002	17	16
26	Big Tymers Featuring Tateeze Oh Yeah!	17	17
27	Beenie Man Featuring Janet Feel It Boy	17	37
28	Styles Good Times	16	8
29	Clipse Grindin'	16	17
30	Trick Daddy Featuring Cee-Lo In Da Wind	16	19
31	Khia Featuring DSD My Neck My Back	14	9
32	Clipse When The Last Time	14	13
33	Truth Hurts Featuring Rakim Addictive	14	14
34	LL Cool J Luv U Better	13	9
35	Sean Paul Gimme The Light	13	18
36	Fat Joe Featuring Ashanti What's Luv?	12	11
37	DJ Sammy & Yanou Featuring D Heaven	12	12
38	Dirty Vegas Days Go By	12	13
39	Daniel Bedingfield Gotta Get Thru This	12	13
40	Mary J. Blige Family Affair	11	11
AA	Fat Joe Crush Tonight	10	4
AA	B2K Why I Love You	10	4
AA	Kelly Rowland Stole	9	4

WHZT *Greenville, SC*
PD: Fisher
MD: Murph Dog
Cox 864-232-9810

		TW	LW
1	Eve Featuring Alicia Keys Gangsta Lovin	102	102
2	Cam'ron Featuring Juelz Sant Hey Ma	98	52
3	Irv Gotti Presents The Inc. Down 4 U	97	92
4	Eminem Cleanin' Out My Closet	95	96
5	Nelly Featuring Kelly Rowlan Dilemma	92	95
6	N.O.R.E. Nothin'	62	103
7	Missy "Misdemeanor" Elliott Work It	55	37
8	Daniel Bedingfield Gotta Get Thru This	54	50
9	3LW Featuring P. Diddy & Loo I Do (Wann	52	53
10	Ashanti Happy	52	54
11	Ludacris Featuring Mystikal Move B***h	51	52
12	Angie Martinez Featuring Lil If I Could	51	56
13	Nappy Roots Featuring Anthon Po' Folks	46	28
14	Justin Timberlake Like I Love You	46	46
15	Fabolous Featuring P. Diddy Trade It A	44	14
16	Christina Aguilera Dirrty	43	35
17	Trick Daddy Featuring Cee-Lo In Da Wind	40	44
18	Big Tymers Featuring Tateeze Oh Yeah!	39	38
19	Nivea Featuring Brian & Bran Don't Mess	39	40
20	Kelly Rowland Stole	36	29
21	Jennifer Lopez Featuring Nas I'm Gonna	35	30
22	Nelly Hot In Herre	32	31
23	Big Tymers Still Fly	27	31
24	Mary J. Blige Family Affair	26	26
25	Usher U Don't Have To Call	24	22
26	Usher U Got It Bad	23	24
27	Jennifer Lopez Featuring Ja Ain't It F	22	22
28	OutKast Featuring Killer Mik The Whole	22	24
29	Nappy Roots Awnaw	21	25
30	Jermaine Dupri & Ludacris Welcome To At	20	21
31	P. Diddy & Ginuwine Featurin I Need A G	20	26
32	Jagged Edge Let's Get Married	20	27
33	Ludacris Roll Out (My Business)	19	21
34	Ashanti Foolish	19	22
35	Missy "Misdemeanor" Elliott Get Ur Frea	18	17
36	Fat Joe Featuring Ashanti What's Luv?	18	22
37	Killer Mike AKshon (Yeah!)	17	0
38	Eminem White America	17	13
39	P. Diddy Featuring Usher & L I Need A G	17	22
40	Eve Featuring Gwen Stefani Let Me Blow	16	13
AA	Killer Mike AKshon (Yeah!)	17	0
AA	Ashanti Baby	11	0

MISSY ELLIOTT
"WORK IT"

AUDIENCE APPROACHING 50 MILLION

#1 MOST INCREASED EVERYWHERE!!

Monitor Rhythmic Top 40 22 - 15 +448

Monitor Crossover 26 - 14 +818

ALREADY TOP 10 MOST PLAYED AT:

HOT 97 45x
WPOW 60x
KXHT 55x
KXJM 48x
WJMN 56x
WLLD 55x
KYLD 45x
WZMX 75x
KQKS 45x
WPGC 32x
KUBE 55x
AND MORE

MAKING THE VIDEO WEEK OF OCT 7

NEW ALBUM IN STORES NOVEMBER 12

On Goldmind/Elektra compact discs
© 2002 Elektra Entertainment Group Inc.
Warner Music Group, An AOL Time Warner Company.

Sometimes love can be hazardous to your health.

tweet smoking cigarettes

The new single from the acclaimed platinum album
southern hummingbird

You're the one to help me quit
Smoking cigarettes at night

IMPACTS NOW

Produced by Tweet
Executive Producers: Missy "Misdemeanor" Elliott for Goldmind Inc., Timbaland for Timbaland Productions, Inc. & Charlene "Tweet" Keys
Managed by Violator Management

www.tweetmusic.com AOL Keyword: Tweet www.tweetmusic.com www.elektra.com

On Goldmind/Elektra compact discs
© 2002 Elektra Entertainment Group Inc.
Warner Music Group, An AOL Time Warner Company.

AIRPLAY Monitor® Nielsen Broadcast Data Systems

Upward-moving songs ranked in order of detections. Songs are removed if they lose more than 5% of their detections from previous week.

AIRPOWER

Total Detections/Gain

MISSY "MISDEMEANOR" ELLIOTT 1232/448
Work It (The Gold Mind/Elektra/EEG)
Total Stations: 36/Chart Move: 22-15
Heavy (45+ detections): 11 KBBT, KHTE, KIKI, KISV, KUBE, KXJM, KXME, KZZP, WHZT, WLLD, WPOW
Medium (25-44): 13 KBOS, KDGS, KKWD, KOHT, KSEQ, KSFM, KTHT, KYLD, WBBM, WNVZ, WPYO, WWKX, XHTZ
Light(Under 25): 12
Airplay Adds: 9 KDDB, KDON, KKWD, KLUC, KQCH, KTTB, KYLZ, WPHI, WRVZ

AIRPLAY LEADER
(FIRST STATION TO 100 PLAYS)
KXME • Honolulu, HI
PD: K.C.
MD: Kevin Akitake
Date: 09/15/02
Also: WPOW • Miami, FL; KBOS • Fresno, CA; KBBT • San Antonio, TX; WBBM • Chicago, IL; KZZP • Phoenix, AZ; WLLD • Tampa, FL; WHTZ • Greenville, SC

AIRPOWER BOUND

Total Detections/Gain

NAPPY ROOTS FEAT. ANTHONY HAMILTON 1214/-21
Po' Folks (Atlantic)
Total Stations: 36/Chart Move: 16-16
Heavy (45+): 13 KDGS, KHTE, KKXX, KQCH, KSEQ, KSPW, KXJM, KZFM, WBTT, WHZT, WNVZ, WRVZ, WXIS
Medium (25-44): 11 KDDB, KDON, KIKI, KOHT, KQBT, KTHT, KTTB, KZZP, WBTS, WHHY, WWKX
Light (Under 25): 12

NIVEA FEAT. BRIAN & BRANDON CASEY 1184/92
Don't Mess With My Man (Jive)
Total Stations: 34/Chart Move: 18-18
Heavy (45+): 8 KBOS, KDDB, KDGS, KGGI, KISV, KKXX, KXME, KYLZ
Medium (25-44): 12 KIKI, KPRR, KQBT, KQCH, KSEQ, KSFM, KTTB, KXJM, WBTS, WHZT, WRVZ, WWKX
Light (Under 25): 14

JUSTIN TIMBERLAKE 878/118
Like I Love You (Jive)
Total Stations: 34/Chart Move: 24-22
Heavy (45+): 4 KKWD, KLUC, WBTS, WHZT
Medium (25-44): 13 KDGS, KPRR, KSFM, KSPW, KTHT, KXME, KZFM, KZZP, WBBM, WHHY, WLLD, WRVZ, WWKX
Light (Under 25): 17
Airplay Adds: 4 KTTB, KUBE, KYLZ, WPYO

MS. JADE FEAT. TIMBALAND & NELLY FURTADO 759/30
Ching, Ching (Beat Club/Interscope)
Total Stations: 38/Chart Move: 26-23
Heavy (45+): 2 KIKI, KSEQ
Medium (25-44): 10 KBBT, KBOS, KISV, KKXX, KPRR, KQBT, KXJM, KXME, WNVZ, WXIS
Light (Under 25): 26
Airplay Adds: 3 KKWD, KQBT, KTTB

STYLES 708/55
Good Times (Ruff Ryders/Interscope)
Total Stations: 35/Chart Move: 28-25
Heavy (45+): 4 KOHT, KXJM, WPOW, WXIS
Medium (25-44): 10 KBBT, KSEQ, KTHT, KTTB, KYLZ, KZFM, WBTT, WNVZ, WPHI, WRVZ
Light (Under 25): 21
Airplay Adds: 1 KDDB

CHRISTINA AGUILERA 702/222
Dirrty (RCA)
Total Stations: 32/Chart Move: 34-27
Heavy (45+): 5 KISV, KKXX, KLUC, KUBE, WXIS
Medium (25-44): 7 KDGS, KQBT, KZZP, WBBM, WHHY, WHZT, WRVZ
Light (Under 25): 20
Airplay Adds: 7 KHTE, KKWD, KQBT, KZFM, WBTS, WBTT, WQSX

KELLY ROWLAND 602/305
Stole (Music World/Columbia)
Total Stations: 31/Chart Move: Debut 29
Heavy (45+): 4 KXME, KZZP, WBBM, WXIS
Medium (25-44): 5 KLUC, KQCH, KSPW, KTTB, WHZT
Light (Under 25): 22
Airplay Adds: 11 KDON, KKWD, KLUC, KOHT, KQBT, KSEQ, KZFM, WHHY, WNVZ, WQSX, WWKX

LL COOL J 567/189
Luv U Better (Def Jam/IDJMG)
Total Stations: 31/Chart Move: 39-30
Heavy (45+): 2 KUBE, WLLD
Medium (25-44): 7 KBOS, KDGS, KISV, KTTB, KZFM, WRVZ, WXIS
Light (Under 25): 22
Airplay Adds: 2 KHTE, KISV

ASHANTI 537/234
Baby (Murder Inc./AJM/IDJMG)
Total Stations: 35/Chart Move: Debut 32
Heavy (45+): 1 WLLD
Medium (25-44): 8 KBBT, KKWD, KSEQ, KTTB, KXME, WPOW, WRVZ, WWKX
Light (Under 25): 26
Airplay Adds: 10 KDON, KHTE, KOHT, KQCH, KSEQ, KXJM, WBBM, WBTT, WHZT, WNVZ

ISYSS 491/128
Single For The Rest Of My Life (Arista)
Total Stations: 25/Chart Move: Debut 34
Heavy (45+): 1 KISV
Medium (25-44): 8 KBOS, KDON, KGGI, KHTE, KOHT, KPRR, KTTB, WXIS
Light (Under 25): 16
Airplay Adds: 5 KQCH, KSPW, KZFM, WRVZ, XHTZ

SHAGGY FEATURING BRIAN & TONY GOLD 464/38
Hey Sexy Lady (Big Yard/MCA)
Total Stations: 30/Chart Move: 37-35
Heavy (45+): 1 KKWD
Medium (25-44): 7 KDGS, KPRR, KQBT, KSFM, KZFM, WBBM, WRVZ
Light (Under 25): 22
Airplay Adds: 3 KSEQ, KUBE, WHHY

PINK 454/-18
Just Like A Pill (Arista)
Total Stations: 28/Chart Move: 35-37
Heavy (45+): 4 WBBM, WHHY, WKIE, WPYM
Medium (25-44): 5 KCJZ, KTTB, KZZP, WKTU, WQSX
Light (Under 25): 19

CHART BOUND

Total Detections/Gain

LIL' FLIP 379/28
The Way We Ball (Suckafree/Loud/Columbia)
Total Stations: 17
Heavy (45+): 3 KHTE, KQBT, XHTZ
Medium (25-44): 1 KBBT
Light (Under 25): 13

CLIPSE 361/85
When The Last Time (Star Trak/Arista)
Total Stations: 28
Heavy (45+): 2 WLLD, WPOW
Medium (25-44): 0
Light (Under 25): 26
Airplay Adds: 3 KPRR, KTHT, KTTB

JAGGED EDGE 325/12
All Out Of Love (Hollywood)
Total Stations: 18
Heavy (45+): 1 KXME
Medium (25-44): 6 KBBT, KDDB, KDON, KGGI, KIKI, XHTZ
Light (Under 25): 11
Airplay Adds: 1 KZFM

BENZINO 281/55
Rock The Party (Surrender/Elektra/EEG)
Total Stations: 27
Heavy (45+): 0
Medium (25-44): 3 KBOS, KISV, WXIS
Light (Under 25): 24
Airplay Adds: 1 KISV

AMANDA PEREZ 266/53
Angel (Powerhouse/Universal/UMRG)
Total Stations: 15
Heavy (45+): 1 WPOW
Medium (25-44): 5 KGGI, KHTE, KIKI, KPRR, KSFM
Light (Under 25): 9
Airplay Adds: 2 KDGS, KKXX

SEAN PAUL 262/6
Gimme The Light (Black Shadow/2 Hard/VP)
Total Stations: 26
Heavy (45+): 0
Medium (25-44): 3 KBBT, WBTT, WPHI
Light (Under 25): 23
Airplay Adds: 2 KDON, KPRR

XZIBIT 262/-10
Multiply (Loud/Columbia)
Total Stations: 26
Heavy (45+): 0
Medium (25-44): 2 KHTE, KTTB
Light (Under 25): 24

WC FEATURING NATE DOGG 246/28
The Streets (Def Jam/IDJMG)
Total Stations: 10
Heavy (45+): 2 KBOS, KSEQ
Medium (25-44): 2 KXJM, XHTZ
Light (Under 25): 6
Airplay Adds: 1 KBBT

LASGO 233/27
Something (Robbins)
Total Stations: 9
Heavy (45+): 1 WPYM
Medium (25-44): 4 KCJZ, KPRR, WKTU, WPYO
Light (Under 25): 4

MAD'HOUSE 218/31
Like A Prayer (Radikal)
Total Stations: 9
Heavy (45+): 2 WKIE, WPYM
Medium (25-44): 1 KCJZ
Light (Under 25): 6
Airplay Adds: 1 WPYO

B2K 212/33
Why I Love You (Epic)
Total Stations: 15
Heavy (45+): 0
Medium (25-44): 3 KDGS, KKWD, WPHI
Light (Under 25): 12
Airplay Adds: 1 WWKX

YING YANG TWINS FEAT. MR. BALL 206/18
By Myself (ColliPark/In The Paint/Koch)
Total Stations: 13
Heavy (45+): 1 WLLD
Medium (25-44): 2 KTHT, WXIS
Light (Under 25): 10

SMILEZ & SOUTHSTAR 188/102
Tell Me (ARTISTdirect)
Total Stations: 20
Heavy (45+): 0
Medium (25-44): 2 KBOS, WXIS
Light (Under 25): 18
Airplay Adds: 3 KQBT, KSPW, WWKX

FLOETRY 181/6
Floetic (Soljaz/DreamWorks/Interscope)
Total Stations: 20
Heavy (45+): 0
Medium (25-44): 0
Light (Under 25): 20
Airplay Adds: 1 KKXX

4 STRINGS 176/19
Take Me Away (Into The Night) (Ultra)
Total Stations: 7
Heavy (45+): 2 WKIE, WPYM
Medium (25-44): 1 WPYO
Light (Under 25): 4

SHAKIRA 166/5
Objection (Tango) (Epic)
Total Stations: 9
Heavy (45+): 1 WPYM
Medium (25-44): 2 KCJZ, WHHY
Light (Under 25): 6

KREO' 165/30
Burn For You (Groovilicious/Strictly Rhythm)
Total Stations: 9
Heavy (45+): 1 WKIE
Medium (25-44): 2 KCJZ, WPYM
Light (Under 25): 6

IAN VAN DAHL 159/-7
Reason (Robbins)
Total Stations: 6
Heavy (45+): 1 WKIE
Medium (25-44): 2 KCJZ, WPYM
Light (Under 25): 3

MACK 10 FEAT. ICE CUBE, WC & BUTCH CASSIDY 144/-1
Connected For Life (Cash Money/Universal/UMRG)
Total Stations: 15
Heavy (45+): 0
Medium (25-44): 3 KBOS, KOHT, XHTZ
Light (Under 25): 12

MASTER P FEAT. WEEBIE & KRAZY 115/5
Rock It (New No Limit/Universal/UMRG)
Total Stations: 7
Heavy (45+): 2 KBBT, KTHT
Medium (25-44): 0
Light (Under 25): 5

OAKENFOLD 112/40
Starry Eyed Surprise (Maverick/Reprise)
Total Stations: 11
Heavy (45+): 1 WHHY
Medium (25-44): 1 KZZP
Light (Under 25): 9

GLORIA GAYNOR 108/19
I Never Knew (Logic)
Total Stations: 5
Heavy (45+): 0
Medium (25-44): 2 WKIE, WQSX
Light (Under 25): 3

EMINEM 105/-4
Business (Web/Aftermath/Interscope)
Total Stations: 10
Heavy (45+): 0
Medium (25-44): 1 KXJM
Light (Under 25): 9
Airplay Adds: 1 KZZP

★ FIELD MOB 104/60
Sick Of Being Lonely (MCA)
Total Stations: 9
Heavy (45+): 0
Medium (25-44): 2 KXJM, WXIS
Light (Under 25): 7
Airplay Adds: 3 KKWD, KKXX, WXIS

TRINA FEATURING LUDACRIS 98/37
B R Right (Slip-N-Slide/Atlantic)
Total Stations: 2
Heavy (45+): 1 WPOW
Medium (25-44): 1 WLLD
Light (Under 25): 0

★ JURASSIC 5 94/49
What's Golden? (Interscope)
Total Stations: 18
Heavy (45+): 0
Medium (25-44): 0
Light (Under 25): 18
Airplay Adds: 3 KQBT, KXME, WNVZ

★ FAT JOE FEATURING GINUWINE 85/75
Crush Tonight (Terror Squad/Atlantic)
Total Stations: 18
Heavy (45+): 0
Medium (25-44): 1 KXJM
Light (Under 25): 17
Airplay Adds: 4 KSEQ, KXJM, WPHI, WWKX

★ INDIA.ARIE 82/34
Little Things (Motown/UMRG)
Total Stations: 11
Heavy (45+): 0
Medium (25-44): 0
Light (Under 25): 11
Airplay Adds: 1 KBOS

PAULINA RUBIO 78/1
The One You Love (Universal/UMRG)
Total Stations: 5
Heavy (45+): 0
Medium (25-44): 1 KCJZ
Light (Under 25): 4
Airplay Adds: 1 WKTU

MARC ANTHONY 76/5
I've Got You (Columbia)
Total Stations: 5
Heavy (45+): 0
Medium (25-44): 2 WKTU, WQSX
Light (Under 25): 3

TYRESE 72/13
How You Gonna Act Like That (J)
Total Stations: 4
Heavy (45+): 1 KUBE
Medium (25-44): 0
Light (Under 25): 3
Airplay Adds: 1 KBBT

★ CHRISTINA MILIAN FEAT. CHARLI BALTIMORE 67/20
Spending Time (Def Soul/IDJMG)
Total Stations: 4
Heavy (45+): 1 KSFM
Medium (25-44): 0
Light (Under 25): 3

KNIGHTOWL 66/-1
In Love With A Gangsta (SOL)
Total Stations: 3
Heavy (45+): 1 KZFM
Medium (25-44): 0
Light (Under 25): 2

WHO DA FUNK FEAT. JESSICA EVE 65/14
Shiny Disco Balls (Sub Rosa/Subliminal)
Total Stations: 9
Heavy (45+): 1 KYLD
Medium (25-44): 0
Light (Under 25): 8

TERI BRISTOL 63/3
Teenage Wasteland (Music Plant)
Total Stations: 2
Heavy (45+): 1 WKIE
Medium (25-44): 0
Light (Under 25): 1

★ LIL ROB 62/57
Barely Getting By (Upstairs)
Total Stations: 4
Heavy (45+): 0
Medium (25-44): 0
Light (Under 25): 4
Airplay Adds: 3 KBOS, KSEQ, KZFM

★ HEATHER HEADLEY 58/15
He Is (RCA)
Total Stations: 8
Heavy (45+): 0
Medium (25-44): 0
Light (Under 25): 8

MACK 10 58/0
Hittin Switches (Cash Money/Universal/UMRG)
Total Stations: 3
Heavy (45+): 0
Medium (25-44): 1 KBOS
Light (Under 25): 2
Airplay Adds: 1 KIKI

★ FABOLOUS 57/21
This Is My Party (Elektra/EEG)
Total Stations: 10
Heavy (45+): 0
Medium (25-44): 0
Light (Under 25): 10
Airplay Adds: 1 WXIS

★ LAS KETCHUP 56/19
The Ketchup Song (Hey Hah) (Columbia)
Total Stations: 4
Heavy (45+): 0
Medium (25-44): 1 WKTU
Light (Under 25): 3
Airplay Adds: 1 KZFM

★ WIDE LIFE 54/13
I Don't Want You (Nervous)
Total Stations: 4
Heavy (45+): 0
Medium (25-44): 1 WKIE
Light (Under 25): 3
Airplay Adds: 1 WQSX

NO DOUBT FEATURING LADY SAW 54/0
Underneath It All (Interscope)
Total Stations: 7
Heavy (45+): 0
Medium (25-44): 0
Light (Under 25): 7

ANGIE MARTINEZ 53/7
Take U Home (Elektra/EEG)
Total Stations: 6
Heavy (45+): 1 WPOW
Medium (25-44): 0
Light (Under 25): 5

★ TECH N9NE 52/12
Slacker (Strange)
Total Stations: 10
Heavy (45+): 0
Medium (25-44): 0
Light (Under 25): 10
Airplay Adds: 1 WPOW

★ DJ SAMMY FEATURING LOONA 50/7
The Boys Of Summer (Robbins)
Total Stations: 6
Heavy (45+): 1 WPYM
Medium (25-44): 0
Light (Under 25): 5

★ MADELYNE 50/11
Beautiful Child (Radical)
Total Stations: 2
Heavy (45+): 0
Medium (25-44): 1 WPYM
Light (Under 25): 1
Airplay Adds: 1 WKIE

Airpower awarded to songs appearing in the top 20 on both the Airplay and Audience charts for the first time with increases in both detections and audience. ★ Initial impact: songs appearing on this page for the first time. Airplay Adds are songs with 6 or more detections at new stations this week.

SONG ACTIVITY REPORTS™

AIRPLAY Monitor®
Nielsen Broadcast Data Systems

Detailed tracking for upward-moving songs. Total Detections/Gain does not include video play. Tracking week for video play reflects a Fri - Thu cycle. Markets listed in order of population.
*Indicates station experienced between 24 and 56 hours of monitored downtime during the chart week.

Total Detections/Gain

3LW FEATURING P. DIDDY & LOON 1244/34
I Do (Wanna Get Close To You) (Nine Lives/Epic)
Total Stations: 39 **Chart Move: 17-14**

Market	Station	TW	LW	2W	TD	Market	Station	TW	LW	2W	TD
	BET	5	15	19	109	Las Vegas	KLUC	40	33	21	171
	MTV	19	11	2	83	Austin	KQBT	18	16	12	252
New York	WKTU	-	1	8	47	Okla.City	KKWD	-	-	8	217
Chicago	WBBM	60	53	61	506	Greenv.	WHZT	52	53	52	466
	WKIE	-	-	-	-	Honolulu	KDDB	83	62	45	546
San Fran.	KYLD	33	38	29	267		KIKI	1	1	2	170
Phila.	WPHI	34	33	27	295		KXME	16	12	10	201
Boston	WQSX	-	-	-	-	Tucson	KOHT	3	15	25	271
Houston	KTHT	12	19	21	124	Fresno	KBOS	39	41	44	269
Atlanta	WBTS	7	10	7	30		KSEQ	19	14	14	178
Miami	WPOW	8	10	9	35	El Paso	KPRR	62	35	46	422
	WPYM	-	-	-	-	Ft. Myers	WBTT	10	13	15	169
Seattle	KUBE	-	-	-	11	Albuq.	KYLZ	24	26	32	192
San Diego	XHTZ	-	-	-	-	Omaha	KOCH	45	56	46	275
Phoenix	KZZP	34	19	12	200	Monterey	KDON	3	5	2	32
Minn.	KTTB	37	40	37	190	L.Rock	KHTE	34	38	25	219
Tampa	WLLD	25	28	14	217	Wichita	KDGS	48	51	56	391
Port.,OR	KXJM	15	18	22	190	Bakersf.	KISV	44	29	32	143
Rivers.	KGGI	18	24	26	219		KKXX	44	46	48	334
Sacram.	KSFM	34	36	26	427	Johns.C.	WXIS	47	48	50	485
San Anton	KBBT	-	-	1	4	C.Christi	KZFM	40	39	36	359
	KCJZ	2	2	1	7	Montgom.	WHHY	36	33	22	197
Provid.	WWKX	36	35	35	229	Spring,MO	KSPW	51	50	45	383
Norfolk	WNVZ	48	42	26	248	Chart.,WV	WRVZ	53	55	42	367
Orlando	WPYO	29	31	4	65						

CHRISTINA AGUILERA 702/222
Dirrty (RCA)
Total Stations: 32 **Chart Move: 34-27**

Market	Station	TW	LW	2W	TD	Market	Station	TW	LW	2W	TD
	BET	-	-	-	-	Las Vegas	KLUC	50	48	33	131
	MTV	-	-	-	-	Austin	KQBT	30	3	1	34
New York	WKTU	13	16	3	32	Okla.City	KKWD	9	3	1	13
Chicago	WBBM	34	35	12	81	Greenv.	WHZT	43	35	7	85
	WKIE	-	-	-	-	Honolulu	KDDB	-	-	-	-
San Fran.	KYLD	-	1	1	2		KIKI	5	1	-	6
Phila.	WPHI	-	-	-	-		KXME	12	15	1	28
Boston	WQSX	11	5	1	17	Tucson	KOHT	-	-	-	-
Houston	KTHT	-	-	-	-	Fresno	KBOS	-	6	9	15
Atlanta	WBTS	6	1	-	7		KSEQ	14	11	8	33
Miami	WPOW	-	-	-	-	El Paso	KPRR	5	3	-	8
	WPYM	-	-	-	-	Ft. Myers	WBTT	8	-	-	8
Seattle	KUBE	53	40	1	94	Albuq.	KYLZ	15	7	-	22
San Diego	XHTZ	-	-	-	-	Omaha	KOCH	-	-	-	-
Phoenix	KZZP	42	40	28	110	Monterey	KDON	20	-	15	35
Minn.	KTTB	4	-	-	4	L.Rock	KHTE	6	3	-	9
Tampa	WLLD	11	12	-	23	Wichita	KDGS	37	30	8	75
Port.,OR	KXJM	2	3	3	8	Bakersf.	KISV	45	40	25	110
Rivers.	KGGI	15	11	2	28		KKXX	49	35	4	88
Sacram.	KSFM	2	-	-	2	Johns.C.	WXIS	47	17	1	65
San Anton	KBBT	-	-	-	-	C.Christi	KZFM	9	-	-	9
	KCJZ	-	-	-	-	Montgom.	WHHY	34	19	-	53
Provid.	WWKX	22	6	4	32	Spring,MO	KSPW	-	2	2	4
Norfolk	WNVZ	24	19	14	57	Chart.,WV	WRVZ	25	13	-	38
Orlando	WPYO	-	-	-	-						

ASHANTI 537/234
Baby (Murder Inc./AJM/IDJMG)
Total Stations: 35 **Chart Move: Debut 32**

Market	Station	TW	LW	2W	TD	Market	Station	TW	LW	2W	TD
	BET	-	-	-	-	Las Vegas	KLUC	21	13	4	47
	MTV	-	-	-	-	Austin	KQBT	1	2	1	10
New York	WKTU	-	-	-	1	Okla.City	KKWD	27	3	-	350
Chicago	WBBM	14	-	-	14	Greenv.	WHZT	11	-	-	12
	WKIE	-	-	-	-	Honolulu	KDDB	-	-	-	1
San Fran.	KYLD	2	-	2	4		KIKI	1	-	-	1
Phila.	WPHI	-	-	-	1		KXME	39	39	23	151
Boston	WQSX	-	-	2	2	Tucson	KOHT	8	3	1	12
Houston	KTHT	10	2	1	90	Fresno	KBOS	-	2	-	32
Atlanta	WBTS	-	-	-	-		KSEQ	27	3	3	52
Miami	WPOW	27	19	38	641	El Paso	KPRR	21	24	16	735
	WPYM	-	-	-	-	Ft. Myers	WBTT	8	2	1	18
Seattle	KUBE	-	-	-	-	Albuq.	KYLZ	1	1	-	3
San Diego	XHTZ	2	1	2	11	Omaha	KOCH	14	3	3	25
Phoenix	KZZP	20	18	1	39	Monterey	KDON	7	-	-	7
Minn.	KTTB	26	21	34	190	L.Rock	KHTE	11	4	4	33
Tampa	WLLD	55	34	42	492	Wichita	KDGS	15	7	3	33
Port.,OR	KXJM	20	-	-	21	Bakersf.	KISV	-	-	-	-
Rivers.	KGGI	4	-	-	4		KKXX	1	2	1	4
Sacram.	KSFM	2	-	-	4	Johns.C.	WXIS	1	1	1	5
San Anton	KBBT	35	32	31	222	C.Christi	KZFM	23	8	3	36
	KCJZ	1	-	1	2	Montgom.	WHHY	2	-	-	2
Provid.	WWKX	40	36	17	119	Spring,MO	KSPW	-	-	-	-
Norfolk	WNVZ	9	-	-	9	Chart.,WV	WRVZ	31	23	11	110
Orlando	WPYO	-	-	-	-						

B2K 212/33
Why I Love You (Epic)
Total Stations: 15

Market	Station	TW	LW	2W	TD	Market	Station	TW	LW	2W	TD
	BET	12	16	17	88	Las Vegas	KLUC	-	-	-	1
	MTV	-	1	5	20	Austin	KQBT	-	-	-	-
New York	WKTU	-	-	-	-	Okla.City	KKWD	40	45	43	161
Chicago	WBBM	-	-	-	-	Greenv.	WHZT	-	-	-	-
	WKIE	-	-	-	-	Honolulu	KDDB	-	-	-	-
San Fran.	KYLD	6	6	1	13		KIKI	3	-	-	3
Phila.	WPHI	36	43	35	146		KXME	-	-	-	-
Boston	WQSX	-	-	-	-	Tucson	KOHT	-	-	-	2
Houston	KTHT	-	-	-	-	Fresno	KBOS	3	7	-	19
Atlanta	WBTS	-	-	-	-		KSEQ	-	-	-	-
Miami	WPOW	5	5	-	10	El Paso	KPRR	-	-	-	-
	WPYM	-	-	-	-	Ft. Myers	WBTT	-	-	1	1
Seattle	KUBE	-	-	-	-	Albuq.	KYLZ	11	7	3	22
San Diego	XHTZ	-	-	-	-	Omaha	KOCH	-	-	-	-
Phoenix	KZZP	-	-	-	-	Monterey	KDON	-	-	-	-
Minn.	KTTB	-	-	-	-	L.Rock	KHTE	10	5	4	37
Tampa	WLLD	-	-	-	-	Wichita	KDGS	40	23	-	63
Port.,OR	KXJM	-	-	-	-	Bakersf.	KISV	7	4	8	25
Rivers.	KGGI	3	-	1	7		KKXX	15	11	-	26
Sacram.	KSFM	-	-	-	2	Johns.C.	WXIS	-	-	-	-
San Anton	KBBT	9	9	6	37	C.Christi	KZFM	14	9	-	23
	KCJZ	-	-	-	-	Montgom.	WHHY	-	-	-	5
Provid.	WWKX	10	4	1	18	Spring,MO	KSPW	-	-	-	-
Norfolk	WNVZ	-	-	-	1	Chart.,WV	WRVZ	-	-	-	1
Orlando	WPYO	-	-	-	-						

BENZINO 281/55
Rock The Party (Surrender/Elektra/EEG)
Total Stations: 27

Market	Station	TW	LW	2W	TD	Market	Station	TW	LW	2W	TD
	BET	-	-	-	-	Las Vegas	KLUC	-	-	-	2
	MTV	-	-	-	-	Austin	KQBT	8	11	5	25
New York	WKTU	-	-	-	-	Okla.City	KKWD	17	16	12	46
Chicago	WBBM	6	10	8	39	Greenv.	WHZT	-	-	-	-
	WKIE	-	-	-	-	Honolulu	KDDB	11	9	-	20
San Fran.	KYLD	2	1	2	15		KIKI	2	1	4	7
Phila.	WPHI	1	1	1	8		KXME	-	-	-	-
Boston	WQSX	-	-	-	-	Tucson	KOHT	2	3	4	13
Houston	KTHT	1	-	2	5	Fresno	KBOS	26	20	14	64
Atlanta	WBTS	-	-	-	-		KSEQ	22	7	4	38
Miami	WPOW	1	1	-	2	El Paso	KPRR	1	2	-	4
	WPYM	-	-	-	-	Ft. Myers	WBTT	9	6	7	30
Seattle	KUBE	-	-	-	1	Albuq.	KYLZ	7	6	-	14
San Diego	XHTZ	6	11	6	35	Omaha	KOCH	-	-	-	-
Phoenix	KZZP	-	-	-	-	Monterey	KDON	4	5	5	18
Minn.	KTTB	3	2	3	13	L.Rock	KHTE	4	5	1	10
Tampa	WLLD	-	-	-	-	Wichita	KDGS	-	-	1	1
Port.,OR	KXJM	24	16	12	70	Bakersf.	KISV	28	1	-	34
Rivers.	KGGI	1	1	-	4		KKXX	19	22	8	54
Sacram.	KSFM	-	-	-	-	Johns.C.	WXIS	33	25	18	76
San Anton	KBBT	23	20	24	118	C.Christi	KZFM	14	18	6	36
	KCJZ	-	-	-	-	Montgom.	WHHY	-	-	-	-
Provid.	WWKX	6	8	8	55	Spring,MO	KSPW	-	-	-	-
Norfolk	WNVZ	-	-	1	1	Chart.,WV	WRVZ	-	-	-	-
Orlando	WPYO	-	-	-	-						

BIG TYMERS FEAT. TATEEZE, BOO & GOTTI 1180/130
Oh Yeah! (Cash Money/Universal/UMRG)
Total Stations: 40 **Chart Move: 19-19**

Market	Station	TW	LW	2W	TD	Market	Station	TW	LW	2W	TD
	BET	11	3	9	84	Las Vegas	KLUC	8	6	8	26
	MTV	2	-	-	6	Austin	KQBT	29	27	10	84
New York	WKTU	-	-	-	-	Okla.City	KKWD	42	42	40	166
Chicago	WBBM	12	12	6	119	Greenv.	WHZT	39	38	36	124
	WKIE	-	-	-	-	Honolulu	KDDB	11	14	8	33
San Fran.	KYLD	21	31	28	108		KIKI	33	42	42	197
Phila.	WPHI	24	24	30	112		KXME	5	7	6	22
Boston	WQSX	-	-	-	-	Tucson	KOHT	31	16	13	68
Houston	KTHT	43	42	41	141	Fresno	KBOS	46	43	35	162
Atlanta	WBTS	9	13	5	27		KSEQ	36	46	36	127
Miami	WPOW	49	56	60	283	El Paso	KPRR	29	22	17	81
	WPYM	-	-	-	-	Ft. Myers	WBTT	21	16	14	87
Seattle	KUBE	3	21	16	40	Albuq.	KYLZ	10	11	9	46
San Diego	XHTZ	36	36	39	121	Omaha	KOCH	17	15	7	42
Phoenix	KZZP	18	16	3	40	Monterey	KDON	21	20	23	73
Minn.	KTTB	48	41	38	152	L.Rock	KHTE	35	9	12	78
Tampa	WLLD	43	39	41	194	Wichita	KDGS	31	29	26	116
Port.,OR	KXJM	25	27	27	119	Bakersf.	KISV	-	-	1	6
Rivers.	KGGI	7	3	-	10		KKXX	46	32	17	119
Sacram.	KSFM	72	46	39	371	Johns.C.	WXIS	44	45	45	309
San Anton	KBBT	47	8	-	55	C.Christi	KZFM	13	14	15	70
	KCJZ	-	-	-	-	Montgom.	WHHY	22	13	16	60
Provid.	WWKX	17	17	6	60	Spring,MO	KSPW	55	49	30	134
Norfolk	WNVZ	28	22	18	81	Chart.,WV	WRVZ	54	40	37	154
Orlando	WPYO	-	-	-	-						

CAM'RON 2139/205
Hey Ma (Roc-A-Fella/Def Jam/IDJMG)
Total Stations: 41 **Chart Move: 6-4**

Market	Station	TW	LW	2W	TD	Market	Station	TW	LW	2W	TD
	BET	18	18	10	75	Las Vegas	KLUC	40	4	4	54
	MTV	26	25	4	84	Austin	KQBT	35	27	36	151
New York	WKTU	-	-	-	-	Okla.City	KKWD	-	-	-	-
Chicago	WBBM	93	90	69	347	Greenv.	WHZT	98	52	52	307
	WKIE	-	-	-	-	Honolulu	KDDB	82	81	72	458
San Fran.	KYLD	66	68	61	340		KIKI	81	79	80	787
Phila.	WPHI	43	40	35	231		KXME	77	84	62	476
Boston	WQSX	-	-	1	1	Tucson	KOHT	72	41	37	276
Houston	KTHT	39	40	37	213	Fresno	KBOS	44	43	43	204
Atlanta	WBTS	8	16	4	30		KSEQ	60	63	58	512
Miami	WPOW	53	64	81	446	El Paso	KPRR	37	46	43	160
	WPYM	-	-	-	-	Ft. Myers	WBTT	53	37	29	268
Seattle	KUBE	84	79	77	428	Albuq.	KYLZ	72	28	29	149
San Diego	XHTZ	33	60	50	329	Omaha	KOCH	2	1	2	8
Phoenix	KZZP	38	32	28	237	Monterey	KDON	45	45	33	154
Minn.	KTTB	53	48	42	195	L.Rock	KHTE	46	44	52	209
Tampa	WLLD	67	43	41	168	Wichita	KDGS	44	42	37	170
Port.,OR	KXJM	51	52	48	384	Bakersf.	KISV	68	47	35	160
Rivers.	KGGI	12	36	31	103		KKXX	50	38	22	220
Sacram.	KSFM	42	35	39	182	Johns.C.	WXIS	62	65	60	438
San Anton	KBBT	50	54	53	274	C.Christi	KZFM	67	56	39	209
	KCJZ	-	-	-	-	Montgom.	WHHY	69	55	28	195
Provid.	WWKX	56	53	33	232	Spring,MO	KSPW	43	36	29	108
Norfolk	WNVZ	47	46	42	183	Chart.,WV	WRVZ	56	63	46	259
Orlando	WPYO	1	1	-	2						

CLIPSE 361/85
When The Last Time (Star Trak/Arista)
Total Stations: 28

Market	Station	TW	LW	2W	TD	Market	Station	TW	LW	2W	TD
	BET	7	13	5	39	Las Vegas	KLUC	2	1	1	6
	MTV	1	3	-	5	Austin	KQBT	16	19	9	45
New York	WKTU	-	-	-	-	Okla.City	KKWD	15	17	12	44
Chicago	WBBM	6	6	3	15	Greenv.	WHZT	-	-	-	-
	WKIE	-	-	-	-	Honolulu	KDDB	-	-	-	-
San Fran.	KYLD	4	3	-	8		KIKI	-	-	1	2
Phila.	WPHI	7	4	14	50		KXME	-	-	-	-
Boston	WQSX	-	-	-	-	Tucson	KOHT	15	15	4	36
Houston	KTHT	16	2	1	20	Fresno	KBOS	3	2	4	22
Atlanta	WBTS	-	-	-	-		KSEQ	21	13	12	53
Miami	WPOW	51	33	-	84	El Paso	KPRR	16	1	-	18
	WPYM	-	-	-	-	Ft. Myers	WBTT	12	8	10	33
Seattle	KUBE	2	2	3	7	Albuq.	KYLZ	12	10	6	28
San Diego	XHTZ	6	14	14	48	Omaha	KOCH	-	-	-	-
Phoenix	KZZP	-	-	-	-	Monterey	KDON	20	13	1	35
Minn.	KTTB	7	2	3	17	L.Rock	KHTE	-	-	1	1
Tampa	WLLD	45	38	15	114	Wichita	KDGS	20	15	1	37
Port.,OR	KXJM	8	8	8	31	Bakersf.	KISV	9	9	1	22
Rivers.	KGGI	2	-	-	5		KKXX	1	1	1	4
Sacram.	KSFM	-	-	-	-	Johns.C.	WXIS	13	14	9	36
San Anton	KBBT	2	1	2	12	C.Christi	KZFM	-	-	-	-
	KCJZ	-	-	-	-	Montgom.	WHHY	-	-	-	-
Provid.	WWKX	14	13	14	62	Spring,MO	KSPW	-	-	-	-
Norfolk	WNVZ	-	-	-	-	Chart.,WV	WRVZ	16	12	9	38
Orlando	WPYO	-	-	-	-						

MISSY "MISDEMEANOR" ELLIOTT 1232/448
Work It (The Gold Mind/Elektra/EEG)
Total Stations: 36 **Chart Move: 22-15**

Market	Station	TW	LW	2W	TD	Market	Station	TW	LW	2W	TD
	BET	-	-	-	-	Las Vegas	KLUC	23	4	4	31
	MTV	-	-	-	-	Austin	KQBT	-	-	-	-
New York	WKTU	-	-	-	-	Okla.City	KKWD	33	-	-	33
Chicago	WBBM	40	46	34	120	Greenv.	WHZT	55	37	9	101
	WKIE	-	-	-	-	Honolulu	KDDB	13	-	-	13
San Fran.	KYLD	44	30	9	83		KIKI	46	32	4	82
Phila.	WPHI	6	1	-	7		KXME	72	67	25	164
Boston	WQSX	-	-	-	-	Tucson	KOHT	42	30	2	74
Houston	KTHT	40	25	1	66	Fresno	KBOS	42	37	47	126
Atlanta	WBTS	-	1	-	1		KSEQ	42	20	2	64
Miami	WPOW	58	60	23	141	El Paso	KPRR	23	8	3	34
	WPYM	-	-	-	-	Ft. Myers	WBTT	13	8	4	25
Seattle	KUBE	52	21	-	73	Albuq.	KYLZ	16	-	1	17
San Diego	XHTZ	28	10	8	46	Omaha	KOCH	10	-	-	10
Phoenix	KZZP	48	41	30	119	Monterey	KDON	17	-	2	19
Minn.	KTTB	20	-	-	20	L.Rock	KHTE	52	9	3	64
Tampa	WLLD	52	47	19	118	Wichita	KDGS	41	35	19	95
Port.,OR	KXJM	46	34	1	81	Bakersf.	KISV	45	30	6	81
Rivers.	KGGI	3	5	2	10		KKXX	17	7	6	30
Sacram.	KSFM	37	27	3	67	Johns.C.	WXIS	-	-	-	-
San Anton	KBBT	56	47	17	120	C.Christi	KZFM	-	-	-	-
	KCJZ	-	-	-	-	Montgom.	WHHY	-	-	-	-
Provid.	WWKX	31	39	18	88	Spring,MO	KSPW	-	-	1	1
Norfolk	WNVZ	26	12	-	38	Chart.,WV	WRVZ	17	-	-	17
Orlando	WPYO	26	14	-	40						

EVE FEATURING ALICIA KEYS 2895/110
Gangsta Lovin' (Ruff Ryders/Interscope)
Total Stations: 44 **Chart Move: 2-2**

Market	Station	TW	LW	2W	TD	Market	Station	TW	LW	2W	TD
	BET	20	27	24	179	Las Vegas	KLUC	55	51	54	482
	MTV	32	33	23	214	Austin	KQBT	51	54	50	541
New York	WKTU	-	-	1	6	Okla.City	KKWD	65	40	46	527
Chicago	WBBM	81	55	55	488	Greenv.	WHZT	102	102	100	748
	WKIE	-	-	-	-	Honolulu	KDDB	87	64	52	652
San Fran.	KYLD	33	36	59	536		KIKI	83	81	53	542
Phila.	WPHI	40	43	57	451		KXME	84	84	62	752
Boston	WQSX	21	11	8	44	Tucson	KOHT	68	52	60	461
Houston	KTHT	80	80	81	639	Fresno	KBOS	66	71	72	660
Atlanta	WBTS	82	73	77	802		KSEQ	68	68	70	639
Miami	WPOW	79	76	59	354	El Paso	KPRR	81	93	86	625
	WPYM	-	-	-	-	Ft. Myers	WBTT	61	39	43	436
Seattle	KUBE	78	82	75	689	Albuq.	KYLZ	89	87	88	604
San Diego	XHTZ	35	60	56	314	Omaha	KOCH	92	93	95	826
Phoenix	KZZP	45	32	59	437	Monterey	KDON	55	65	62	505
Minn.	KTTB	52	48	44	481	L.Rock	KHTE	58	60	61	578
Tampa	WLLD	44	46	36	399	Wichita	KDGS	63	47	41	415
Port.,OR	KXJM	57	49	41	481	Bakersf.	KISV	75	75	63	517
Rivers.	KGGI	60	74	65	518		KKXX	73	83	81	528
Sacram.	KSFM	89	92	92	727	Johns.C.	WXIS	63	62	57	552
San Anton	KBBT	93	93	89	596	C.Christi	KZFM	66	68	65	455
	KCJZ	1	2	1	8	Montgom.	WHHY	72	57	39	374
Provid.	WWKX	51	51	45	528	Spring,MO	KSPW	97	94	102	665
Norfolk	WNVZ	64	65	63	461	Chart.,WV	WRVZ	54	56	58	506
Orlando	WPYO	82	73	47	297						

FABOLOUS FEAT. P. DIDDY & JAGGED EDGE 1558/206
Trade It All (Epic)
Total Stations: 42 **Chart Move: 13-10**

Market	Station	TW	LW	2W	TD	Market	Station	TW	LW	2W	TD
	BET	22	25	26	166	Las Vegas	KLUC	25	26	41	228
	MTV	11	7	8	63	Austin	KQBT	33	36	44	148
New York	WKTU	-	-	-	1	Okla.City	KKWD	-	2	1	10
Chicago	WBBM	95	85	51	333	Greenv.	WHZT	44	14	2	77
	WKIE	-	-	-	-	Honolulu	KDDB	53	48	48	315
San Fran.	KYLD	58	55	37	345		KIKI	7	6	6	259
Phila.	WPHI	37	39	9	103		KXME	11	2	2	161
Boston	WQSX	-	-	-	-	Tucson	KOHT	43	46	39	494
Houston	KTHT	37	37	31	106	Fresno	KBOS	41	44	40	655
Atlanta	WBTS	6	-	-	6		KSEQ	42	33	21	203
Miami	WPOW	68	34	38	302	El Paso	KPRR	26	22	22	184
	WPYM	-	-	-	-	Ft. Myers	WBTT	63	54	37	317
Seattle	KUBE	55	54	51	234	Albuq.	KYLZ	39	28	21	177
San Diego	XHTZ	38	39	41	710	Omaha	KOCH	27	19	22	106
Phoenix	KZZP	36	26	22	242	Monterey	KDON	32	26	23	210
Minn.	KTTB	43	34	35	280	L.Rock	KHTE	42	28	5	210
Tampa	WLLD	26	38	34	148	Wichita	KDGS	36	42	43	304
Port.,OR	KXJM	16	11	23	154	Bakersf.	KISV	44	32	4	115
Rivers.	KGGI	9	7	8	91		KKXX	59	39	44	340
Sacram.	KSFM	66	75	44	387	Johns.C.	WXIS	53	60	40	233
San Anton	KBBT	38	39	43	361	C.Christi	KZFM	40	38	26	130
	KCJZ	1	-	-	1	Montgom.	WHHY	34	31	32	167
Provid.	WWKX	27	19	21	193	Spring,MO	KSPW	19	18	13	50
Norfolk	WNVZ	40	30	25	168	Chart.,WV	WRVZ	48	35	29	233
Orlando	WPYO	1	1	-	3						

ISYSS 491/128
Single For The Rest Of My Life (Arista)
Total Stations: 25 **Chart Move: Debut 34**

Market	Station	TW	LW	2W	TD	Market	Station	TW	LW	2W	TD
	BET	7	6	2	18	Las Vegas	KLUC	2	-	-	2
	MTV	-	-	-	-	Austin	KQBT	14	17	19	92
New York	WKTU	-	-	-	-	Okla.City	KKWD	19	13	-	33
Chicago	WBBM	-	-	-	-	Greenv.	WHZT	-	-	-	-
	WKIE	-	-	-	-	Honolulu	KDDB	10	11	11	69
San Fran.	KYLD	-	-	1	10		KIKI	-	-	-	-
Phila.	WPHI	-	-	-	-		KXME	-	-	-	-
Boston	WQSX	-	-	-	-	Tucson	KOHT	30	23	13	94
Houston	KTHT	-	-	-	-	Fresno	KBOS	35	29	26	202
Atlanta	WBTS	-	-	-	-		KSEQ	17	15	7	39
Miami	WPOW	-	-	-	-	El Paso	KPRR	38	37	34	136
	WPYM	-	-	-	-	Ft. Myers	WBTT	5	-	-	5
Seattle	KUBE	-	-	1	1	Albuq.	KYLZ	20	19	16	85
San Diego	XHTZ	10	5	-	15	Omaha	KOCH	7	-	-	7
Phoenix	KZZP	3	-	-	3	Monterey	KDON	28	22	15	119
Minn.	KTTB	29	18	10	72	L.Rock	KHTE	42	28	13	97
Tampa	WLLD	-	-	-	-	Wichita	KDGS	4	4	5	23
Port.,OR	KXJM	-	-	1	1	Bakersf.	KISV	53	49	38	188
Rivers.	KGGI	38	33	29	153		KKXX	-	-	-	-
Sacram.	KSFM	10	-	-	49	Johns.C.	WXIS	40	34	34	154
San Anton	KBBT	-	-	-	-	C.Christi	KZFM	7	-	-	7
	KCJZ	-	-	-	-	Montgom.	WHHY	-	-	-	-
Provid.	WWKX	7	6	6	23	Spring,MO	KSPW	15	-	-	15
Norfolk	WNVZ	-	-	-	-	Chart.,WV	WRVZ	8	-	-	9
Orlando	WPYO	-	-	-	-						

JAGGED EDGE 325/12
All Out Of Love (Hollywood)
Total Stations: 18

Market	Station	TW	LW	2W	TD	Market	Station	TW	LW	2W	TD
	BET	-	-	-	-	Las Vegas	KLUC	-	1	2	3
	MTV	-	-	-	-	Austin	KQBT	-	-	-	-
New York	WKTU	-	-	-	-	Okla.City	KKWD	-	-	1	1
Chicago	WBBM	-	-	-	-	Greenv.	WHZT	-	-	-	-
	WKIE	-	-	-	-	Honolulu	KDDB	42	61	75	880
San Fran.	KYLD	4	9	15	76		KIKI	28	28	64	775
Phila.	WPHI	-	-	-	-		KXME	49	47	51	632
Boston	WQSX	-	-	-	-	Tucson	KOHT	1	-	2	5
Houston	KTHT	-	-	-	-	Fresno	KBOS	5	6	7	50
Atlanta	WBTS	-	-	-	-		KSEQ	4	3	4	11
Miami	WPOW	1	-	-	1	El Paso	KPRR	-	-	-	-
	WPYM	-	-	-	-	Ft. Myers	WBTT	2	4	-	6
Seattle	KUBE	-	-	-	-	Albuq.	KYLZ	-	3	4	21
San Diego	XHTZ	36	25	26	298	Omaha	KOCH	-	-	1	2
Phoenix	KZZP	20	10	10	93	Monterey	KDON	33	21	18	164
Minn.	KTTB	-	-	-	-	L.Rock	KHTE	-	-	-	-
Tampa	WLLD	-	-	-	-	Wichita	KDGS	-	-	-	-
Port.,OR	KXJM	3	1	-	4	Bakersf.	KISV	-	-	-	-
Rivers.	KGGI	28	36	21	164		KKXX	-	-	-	-
Sacram.	KSFM	17	11	15	85	Johns.C.	WXIS	-	-	-	-
San Anton	KBBT	39	38	41	270	C.Christi	KZFM	7	3	-	10
	KCJZ	-	-	-	-	Montgom.	WHHY	-	-	-	-
Provid.	WWKX	-	-	-	-	Spring,MO	KSPW	-	-	-	-
Norfolk	WNVZ	-	-	1	1	Chart.,WV	WRVZ	6	6	-	12
Orlando	WPYO	-	-	-	-						

LASGO 233/27
Something (Robbins)
Total Stations: 9

Market	Station	TW	LW	2W	TD	Market	Station	TW	LW	2W	TD
	BET	-	-	-	-	Las Vegas	KLUC	-	-	-	-
	MTV	-	-	-	-	Austin	KQBT	-	-	-	-
New York	WKTU	32	33	-	630	Okla.City	KKWD	-	-	-	-
Chicago	WBBM	-	-	1	65	Greenv.	WHZT	-	-	-	-
	WKIE	10	8	9	770	Honolulu	KDDB	-	1	-	24
San Fran.	KYLD	-	-	-	1		KIKI	-	-	-	-
Phila.	WPHI	-	-	-	-		KXME	-	-	-	-
Boston	WQSX	13	12	9	86	Tucson	KOHT	-	-	-	-
Houston	KTHT	-	-	-	-	Fresno	KBOS	-	-	-	-
Atlanta	WBTS	-	-	-	-		KSEQ	1	1	2	21
Miami	WPOW	-	-	-	5	El Paso	KPRR	40	32	34	299
	WPYM	54	53	55	1100	Ft. Myers	WBTT	-	-	-	13
Seattle	KUBE	-	-	-	-	Albuq.	KYLZ	-	-	-	2
San Diego	XHTZ	-	-	-	-	Omaha	KOCH	-	-	-	-
Phoenix	KZZP	1	-	-	10	Monterey	KDON	-	-	-	-
Minn.	KTTB	-	-	-	-	L.Rock	KHTE	-	-	-	-
Tampa	WLLD	-	-	-	-	Wichita	KDGS	-	-	-	-
Port.,OR	KXJM	-	-	-	-	Bakersf.	KISV	-	-	-	-
Rivers.	KGGI	-	-	-	2		KKXX	-	-	-	3
Sacram.	KSFM	-	-	-	-	Johns.C.	WXIS	-	-	-	-
San Anton	KBBT	-	-	-	-	C.Christi	KZFM	-	-	-	2
	KCJZ	39	42	38	202	Montgom.	WHHY	-	-	-	4
Provid.	WWKX	-	-	1	31	Spring,MO	KSPW	-	-	-	-
Norfolk	WNVZ	-	-	-	-	Chart.,WV	WRVZ	-	-	-	-
Orlando	WPYO	43	24	37	753						

LIL' FLIP 379/28
The Way We Ball (Suckafree/Loud/Columbia)
Total Stations: 17

Market	Station	TW	LW	2W	TD	Market	Station	TW	LW	2W	TD
	BET	6	6	5	25	Las Vegas	KLUC	-	-	-	1
	MTV	-	-	-	-	Austin	KQBT	53	35	37	240
New York	WKTU	-	-	-	-	Okla.City	KKWD	-	-	1	2
Chicago	WBBM	-	-	-	-	Greenv.	WHZT	-	-	-	-
	WKIE	-	-	-	-	Honolulu	KDDB	11	10	12	80
San Fran.	KYLD	-	-	-	-		KIKI	20	22	7	51
Phila.	WPHI	16	9	2	27		KXME	-	-	2	21
Boston	WQSX	-	-	-	-	Tucson	KOHT	15	16	17	263
Houston	KTHT	-	1	4	331	Fresno	KBOS	2	-	-	2
Atlanta	WBTS	-	-	-	-		KSEQ	-	-	7	46
Miami	WPOW	-	-	-	-	El Paso	KPRR	-	-	-	-
	WPYM	-	-	-	-	Ft. Myers	WBTT	19	11	10	44
Seattle	KUBE	-	-	-	-	Albuq.	KYLZ	23	27	25	191
San Diego	XHTZ	49	41	27	123	Omaha	KOCH	-	-	-	-
Phoenix	KZZP	9	11	14	60	Monterey	KDON	20	17	11	48
Minn.	KTTB	13	13	14	66	L.Rock	KHTE	52	50	49	215
Tampa	WLLD	1	-	-	1	Wichita	KDGS	-	-	-	4
Port.,OR	KXJM	-	5	9	45	Bakersf.	KISV	-	-	-	-
Rivers.	KGGI	-	-	1	2		KKXX	-	-	-	1
Sacram.	KSFM	-	-	-	-	Johns.C.	WXIS	-	-	-	-
San Anton	KBBT	35	36	28	312	C.Christi	KZFM	24	29	18	131
	KCJZ	-	-	-	-	Montgom.	WHHY	-	-	-	-
Provid.	WWKX	-	-	-	1	Spring,MO	KSPW	-	-	-	-
Norfolk	WNVZ	-	-	-	1	Chart.,WV	WRVZ	17	18	16	66
Orlando	WPYO	-	-	-	-						

LL COOL J 567/189
Luv U Better (Def Jam/IDJMG)
Total Stations: 31 **Chart Move: 39-30**

Market	Station	TW	LW	2W	TD	Market	Station	TW	LW	2W	TD
	BET	14	11	-	33	Las Vegas	KLUC	2	1	3	14
	MTV	1	-	-	2	Austin	KQBT	20	6	-	26
New York	WKTU	-	-	-	-	Okla.City	KKWD	-	2	1	3
Chicago	WBBM	-	-	1	3	Greenv.	WHZT	2	1	1	4
	WKIE	-	-	-	-	Honolulu	KDDB	-	-	-	-
San Fran.	KYLD	-	-	-	1		KIKI	17	18	7	42
Phila.	WPHI	10	11	12	67		KXME	5	5	2	12
Boston	WQSX	7	8	6	22	Tucson	KOHT	1	2	1	6
Houston	KTHT	11	6	1	20	Fresno	KBOS	35	35	23	118
Atlanta	WBTS	-	-	-	-		KSEQ	5	5	4	16
Miami	WPOW	17	16	3	37	El Paso	KPRR	-	-	-	-
	WPYM	-	-	-	-	Ft. Myers	WBTT	21	21	12	60
Seattle	KUBE	55	13	8	79	Albuq.	KYLZ	11	12	9	40
San Diego	XHTZ	-	-	-	1	Omaha	KOCH	4	1	-	7
Phoenix	KZZP	-	-	-	-	Monterey	KDON	15	12	-	27
Minn.	KTTB	40	24	4	84	L.Rock	KHTE	9	4	1	15
Tampa	WLLD	46	38	29	115	Wichita	KDGS	39	12	-	52
Port.,OR	KXJM	4	3	4	23	Bakersf.	KISV	36	2	3	42
Rivers.	KGGI	-	-	1	3		KKXX	2	3	2	11
Sacram.	KSFM	22	7	5	36	Johns.C.	WXIS	27	32	20	79
San Anton	KBBT	13	8	6	35	C.Christi	KZFM	33	31	12	76
	KCJZ	-	-	-	-	Montgom.	WHHY	-	-	4	4
Provid.	WWKX	13	9	10	59	Spring,MO	KSPW	-	-	-	-
Norfolk	WNVZ	13	10	2	26	Chart.,WV	WRVZ	32	20	18	100
Orlando	WPYO	-	-	-	-						

LUDACRIS FEAT. MYSTIKAL & INFAMOUS 2.0 1409/20
*Move B***h (Disturbing Tha Peace/Def Jam South/IDJMG)*
Total Stations: 40 **Chart Move: 12-11**

Market	Station	TW	LW	2W	TD	Market	Station	TW	LW	2W	TD
	BET	16	21	21	205	Las Vegas	KLUC	2	1	2	32
	MTV	24	32	20	183	Austin	KQBT	53	46	39	245
New York	WKTU	-	-	-	-	Okla.City	KKWD	-	-	-	2
Chicago	WBBM	17	22	26	179	Greenv.	WHZT	51	52	54	296
	WKIE	-	-	-	-	Honolulu	KDDB	-	2	1	3
San Fran.	KYLD	67	60	59	432		KIKI	1	1	1	98
Phila.	WPHI	55	70	58	348		KXME	13	2	27	96
Boston	WQSX	-	-	1	1	Tucson	KOHT	55	74	52	633
Houston	KTHT	85	79	45	608	Fresno	KBOS	68	63	65	433
Atlanta	WBTS	6	7	5	33		KSEQ	64	63	66	434
Miami	WPOW	64	84	80	680	El Paso	KPRR	17	4	3	206
	WPYM	-	-	-	-	Ft. Myers	WBTT	66	59	50	548
Seattle	KUBE	5	4	7	106	Albuq.	KYLZ	53	86	66	309
San Diego	XHTZ	83	58	49	295	Omaha	KOCH	3	3	5	27
Phoenix	KZZP	1	1	1	4	Monterey	KDON	32	33	25	174
Minn.	KTTB	50	40	35	284	L.Rock	KHTE	52	40	26	355
Tampa	WLLD	41	64	50	687	Wichita	KDGS	46	31	24	197
Port.,OR	KXJM	40	38	42	471	Bakersf.	KISV	38	36	17	101
Rivers.	KGGI	13	15	16	88		KKXX	3	3	2	44
Sacram.	KSFM	3	4	5	23	Johns.C.	WXIS	2	1	1	90
San Anton	KBBT	80	84	78	872	C.Christi	KZFM	36	24	3	322
	KCJZ	-	-	-	-	Montgom.	WHHY	16	15	17	56
Provid.	WWKX	53	45	33	372	Spring,MO	KSPW	22	21	14	57
Norfolk	WNVZ	30	26	25	205	Chart.,WV	WRVZ	22	28	22	377
Orlando	WPYO	1	-	-	1						

MAD'HOUSE 218/31
Like A Prayer (Radikal)
Total Stations: 9

Market	Station	TW	LW	2W	TD	Market	Station	TW	LW	2W	TD
	BET	-	-	-	-	Las Vegas	KLUC	-	-	-	-
	MTV	-	-	-	-	Austin	KQBT	-	-	-	-
New York	WKTU	-	2	8	110	Okla.City	KKWD	-	-	-	-
Chicago	WBBM	2	3	2	11	Greenv.	WHZT	-	-	-	-
	WKIE	59	46	28	172	Honolulu	KDDB	3	-	-	9
San Fran.	KYLD	-	-	-	-		KIKI	-	-	-	-
Phila.	WPHI	-	-	-	-		KXME	-	-	-	-
Boston	WQSX	-	-	-	-	Tucson	KOHT	-	-	-	-
Houston	KTHT	-	-	-	-	Fresno	KBOS	-	-	-	-
Atlanta	WBTS	1	-	-	1		KSEQ	-	-	-	-
Miami	WPOW	-	-	-	-	El Paso	KPRR	-	-	-	-
	WPYM	90	88	60	956	Ft. Myers	WBTT	-	-	-	-
Seattle	KUBE	-	-	-	-	Albuq.	KYLZ	-	-	-	-
San Diego	XHTZ	-	-	-	-	Omaha	KOCH	-	-	-	-
Phoenix	KZZP	-	-	-	1	Monterey	KDON	-	-	-	-
Minn.	KTTB	-	-	-	-	L.Rock	KHTE	-	-	-	-
Tampa	WLLD	-	-	-	-	Wichita	KDGS	-	-	-	-
Port.,OR	KXJM	-	-	-	-	Bakersf.	KISV	-	-	-	-
Rivers.	KGGI	-	-	-	-		KKXX	-	-	-	-
Sacram.	KSFM	-	-	-	-	Johns.C.	WXIS	-	-	-	-
San Anton	KBBT	-	-	-	-	C.Christi	KZFM	1	1	-	2
	KCJZ	43	42	16	101	Montgom.	WHHY	-	-	-	-
Provid.	WWKX	1	1	-	2	Spring,MO	KSPW	-	-	-	-
Norfolk	WNVZ	-	-	-	-	Chart.,WV	WRVZ	-	-	-	-
Orlando	WPYO	18	4	-	22						

ANGIE MARTINEZ FEAT. LIL' MO & SACARIO 1701/-8
If I Could Go! (Elektra/EEG)
Total Stations: 41 **Chart Move: 9-8**

Market	Station	TW	LW	2W	TD	Market	Station	TW	LW	2W	TD
	BET	4	4	14	86	Las Vegas	KLUC	43	39	36	606
	MTV	7	10	8	58	Austin	KQBT	42	43	46	691
New York	WKTU	-	-	-	-	Okla.City	KKWD	2	1	3	132
Chicago	WBBM	90	97	91	561	Greenv.	WHZT	51	56	53	753
	WKIE	-	-	-	1	Honolulu	KDDB	60	21	-	421
San Fran.	KYLD	67	60	45	383		KIKI	5	14	33	552
Phila.	WPHI	44	46	41	185		KXME	-	-	-	127
Boston	WQSX	-	-	1	36	Tucson	KOHT	47	49	41	487
Houston	KTHT	47	55	94	624	Fresno	KBOS	72	71	70	949
Atlanta	WBTS	61	38	41	276		KSEQ	46	42	44	712
Miami	WPOW	10	17	13	723	El Paso	KPRR	52	80	80	723
	WPYM	-	-	-	-	Ft. Myers	WBTT	40	29	26	562
Seattle	KUBE	44	31	53	425	Albuq.	KYLZ	1	15	26	323
San Diego	XHTZ	50	43	38	220	Omaha	KOCH	66	55	39	480
Phoenix	KZZP	64	44	42	434	Monterey	KDON	52	50	37	418
Minn.	KTTB	43	46	47	412	L.Rock	KHTE	63	57	59	434
Tampa	WLLD	18	15	12	490	Wichita	KDGS	3	16	33	405
Port.,OR	KXJM	45	45	47	686	Bakersf.	KISV	-	13	21	123
Rivers.	KGGI	21	29	23	187		KKXX	17	38	79	1046
Sacram.	KSFM	65	76	45	427	Johns.C.	WXIS	25	23	33	812
San Anton	KBBT	36	36	40	607	C.Christi	KZFM	2	2	2	415
	KCJZ	2	1	1	6	Montgom.	WHHY	39	40	39	418
Provid.	WWKX	37	32	43	686	Spring,MO	KSPW	49	51	51	534
Norfolk	WNVZ	53	54	61	568	Chart.,WV	WRVZ	50	57	60	664
Orlando	WPYO	77	82	79	800						

MS. JADE FEAT. TIMBALAND & NELLY FURTADO 759/30
Ching, Ching (Beat Club/Interscope)
Total Stations: 38 **Chart Move: 26-23**

Market	Station	TW	LW	2W	TD	Market	Station	TW	LW	2W	TD
	BET	-	-	-	-	Las Vegas	KLUC	-	-	-	7
	MTV	-	-	-	-	Austin	KQBT	25	2	-	30
New York	WKTU	-	-	-	-	Okla.City	KKWD	15	1	-	16
Chicago	WBBM	-	-	3	5	Greenv.	WHZT	-	-	-	-
	WKIE	-	-	-	-	Honolulu	KDDB	11	10	2	23
San Fran.	KYLD	14	18	9	45		KIKI	53	43	22	146
Phila.	WPHI	21	25	7	67		KXME	38	50	63	285
Boston	WQSX	-	-	-	-	Tucson	KOHT	7	8	5	27
Houston	KTHT	21	21	19	167	Fresno	KBOS	25	34	27	208
Atlanta	WBTS	-	-	-	-		KSEQ	45	51	50	255
Miami	WPOW	2	7	7	30	El Paso	KPRR	36	16	20	91
	WPYM	-	-	-	-	Ft. Myers	WBTT	24	22	19	96
Seattle	KUBE	1	1	1	5	Albuq.	KYLZ	11	9	12	40
San Diego	XHTZ	8	5	10	116	Omaha	KOCH	2	1	-	3
Phoenix	KZZP	18	20	16	144	Monterey	KDON	22	19	18	59
Minn.	KTTB	9	2	1	14	L.Rock	KHTE	11	6	3	20
Tampa	WLLD	3	18	19	144	Wichita	KDGS	21	22	17	103
Port.,OR	KXJM	39	40	45	255	Bakersf.	KISV	34	40	45	265
Rivers.	KGGI	11	13	3	34		KKXX	42	48	49	229
Sacram.	KSFM	5	3	2	11	Johns.C.	WXIS	43	52	36	151
San Anton	KBBT	33	15	7	57	C.Christi	KZFM	18	19	11	59
	KCJZ	-	-	-	-	Montgom.	WHHY	18	14	-	32
Provid.	WWKX	8	9	10	45	Spring,MO	KSPW	22	22	21	98
Norfolk	WNVZ	26	24	28	94	Chart.,WV	WRVZ	16	18	14	49
Orlando	WPYO	-	-	-	-						

NIVEA FEAT. BRIAN & BRANDON CASEY 1184/92
Don't Mess With My Man (Jive)
Total Stations: 34 **Chart Move: 18-18**

Market	Station	TW	LW	2W	TD	Market	Station	TW	LW	2W	TD
	BET	5	5	6	86	Las Vegas	KLUC	-	-	-	7
	MTV	3	-	-	6	Austin	KQBT	35	37	29	124
New York	WKTU	-	-	-	1	Okla.City	KKWD	20	21	24	293
Chicago	WBBM	-	-	-	-	Greenv.	WHZT	39	40	38	450
	WKIE	-	-	-	-	Honolulu	KDDB	85	87	79	425
San Fran.	KYLD	10	9	8	56		KIKI	38	38	33	185
Phila.	WPHI	-	-	3	8		KXME	70	50	17	151
Boston	WQSX	-	-	-	71	Tucson	KOHT	22	2	-	45
Houston	KTHT	1	3	1	9	Fresno	KBOS	47	54	50	453
Atlanta	WBTS	39	42	27	148		KSEQ	35	22	22	109
Miami	WPOW	-	-	-	-	El Paso	KPRR	34	27	25	178
	WPYM	-	-	-	-	Ft. Myers	WBTT	23	6	6	260
Seattle	KUBE	3	3	3	24	Albuq.	KYLZ	90	91	72	401
San Diego	XHTZ	22	12	10	51	Omaha	KOCH	25	27	15	74
Phoenix	KZZP	14	10	5	45	Monterey	KDON	3	2	-	16
Minn.	KTTB	26	26	18	121	L.Rock	KHTE	22	21	13	302
Tampa	WLLD	12	17	16	59	Wichita	KDGS	63	62	63	306
Port.,OR	KXJM	43	33	26	150	Bakersf.	KISV	81	80	68	404
Rivers.	KGGI	65	46	46	346		KKXX	79	83	81	713
Sacram.	KSFM	39	46	34	139	Johns.C.	WXIS	1	-	1	2
San Anton	KBBT	3	4	2	31	C.Christi	KZFM	-	3	5	32
	KCJZ	-	-	-	-	Montgom.	WHHY	-	-	-	1
Provid.	WWKX	38	41	37	307	Spring,MO	KSPW	-	-	-	-
Norfolk	WNVZ	23	17	17	77	Chart.,WV	WRVZ	34	30	27	154
Orlando	WPYO	-	-	-	-						

SEAN PAUL 262/6
Gimme The Light (Black Shadow/2 Hard/VP)
Total Stations: 26

Market	Station	TW	LW	2W	TD	Market	Station	TW	LW	2W	TD
	BET	18	23	23	125	Las Vegas	KLUC	-	-	-	-
	MTV	-	1	-	8	Austin	KQBT	-	1	-	1
New York	WKTU	-	-	-	1	Okla.City	KKWD	1	-	-	2
Chicago	WBBM	1	2	-	3	Greenv.	WHZT	-	-	-	-
	WKIE	-	-	-	-	Honolulu	KDDB	-	-	-	-
San Fran.	KYLD	3	2	1	7		KIKI	-	-	-	-
Phila.	WPHI	40	43	36	171		KXME	9	31	22	132
Boston	WQSX	-	-	1	1	Tucson	KOHT	2	2	-	4
Houston	KTHT	1	-	1	2	Fresno	KBOS	-	-	-	-
Atlanta	WBTS	-	-	-	-		KSEQ	1	1	-	2
Miami	WPOW	16	19	24	653	El Paso	KPRR	17	2	-	19
	WPYM	-	-	-	-	Ft. Myers	WBTT	35	37	15	208
Seattle	KUBE	4	2	2	10	Albuq.	KYLZ	19	14	11	63
San Diego	XHTZ	4	7	6	17	Omaha	KOCH	3	1	-	4
Phoenix	KZZP	-	-	-	-	Monterey	KDON	9	2	-	14
Minn.	KTTB	1	1	-	2	L.Rock	KHTE	-	-	-	-
Tampa	WLLD	10	36	36	229	Wichita	KDGS	5	1	2	8
Port.,OR	KXJM	12	9	5	29	Bakersf.	KISV	-	-	-	-
Rivers.	KGGI	1	3	3	7		KKXX	1	2	-	3
Sacram.	KSFM	-	-	-	-	Johns.C.	WXIS	-	-	-	-
San Anton	KBBT	31	12	8	53	C.Christi	KZFM	1	2	-	3
	KCJZ	-	-	-	-	Montgom.	WHHY	-	-	-	-
Provid.	WWKX	13	18	23	286	Spring,MO	KSPW	-	-	-	-
Norfolk	WNVZ	-	-	-	-	Chart.,WV	WRVZ	22	6	4	36
Orlando	WPYO	-	-	-	-						

AMANDA PEREZ 266/53
Angel (Powerhouse/Universal/UMRG)
Total Stations: 15

Market	Station	TW	LW	2W	TD	Market	Station	TW	LW	2W	TD
	BET	-	-	-	-	Las Vegas	KLUC	-	-	-	1
	MTV	-	-	-	-	Austin	KQBT	10	10	28	62
New York	WKTU	-	-	-	-	Okla.City	KKWD	-	-	-	-
Chicago	WBBM	-	-	-	-	Greenv.	WHZT	-	-	-	-
	WKIE	-	-	-	-	Honolulu	KDDB	10	9	10	29
San Fran.	KYLD	-	2	1	4		KIKI	27	31	6	64
Phila.	WPHI	-	-	-	-		KXME	-	-	-	-
Boston	WQSX	-	-	-	-	Tucson	KOHT	-	-	-	-
Houston	KTHT	-	-	-	-	Fresno	KBOS	-	-	-	17
Atlanta	WBTS	-	-	-	-		KSEQ	5	5	7	21
Miami	WPOW	49	53	33	146	El Paso	KPRR	30	36	28	94
	WPYM	-	-	-	-	Ft. Myers	WBTT	-	-	-	-
Seattle	KUBE	-	-	-	-	Albuq.	KYLZ	3	2	2	10
San Diego	XHTZ	-	-	-	-	Omaha	KOCH	-	-	-	-
Phoenix	KZZP	-	-	-	-	Monterey	KDON	-	-	-	-
Minn.	KTTB	2	-	-	2	L.Rock	KHTE	38	13	2	54
Tampa	WLLD	-	-	-	-	Wichita	KDGS	8	2	3	14
Port.,OR	KXJM	-	-	-	-	Bakersf.	KISV	-	-	-	1
Rivers.	KGGI	28	20	5	55		KKXX	14	2	-	16
Sacram.	KSFM	33	21	22	76	Johns.C.	WXIS	-	-	-	-
San Anton	KBBT	7	6	4	85	C.Christi	KZFM	-	1	1	500
	KCJZ	-	-	-	-	Montgom.	WHHY	-	-	-	-
Provid.	WWKX	2	-	-	2	Spring,MO	KSPW	-	-	-	-
Norfolk	WNVZ	-	-	-	-	Chart.,WV	WRVZ	-	-	-	-
Orlando	WPYO	-	-	-	-						

KELLY ROWLAND 602/305
Stole (Music World/Columbia)
Total Stations: 31 **Chart Move: Debut 29**

Market	Station	TW	LW	2W	TD	Market	Station	TW	LW	2W	TD
	BET	-	-	-	-	Las Vegas	KLUC	34	-	3	37
	MTV	-	-	-	-	Austin	KQBT	19	-	-	19
New York	WKTU	-	-	-	-	Okla.City	KKWD	6	2	2	10
Chicago	WBBM	46	19	27	92	Greenv.	WHZT	36	29	14	80
	WKIE	-	-	-	-	Honolulu	KDDB	-	-	-	-
San Fran.	KYLD	-	-	-	-		KIKI	-	-	-	-
Phila.	WPHI	1	-	2	3		KXME	45	12	-	57
Boston	WQSX	17	-	-	17	Tucson	KOHT	10	-	1	11
Houston	KTHT	-	-	-	-	Fresno	KBOS	-	-	-	1
Atlanta	WBTS	-	-	-	-		KSEQ	7	3	-	10
Miami	WPOW	2	-	-	2	El Paso	KPRR	-	-	-	-
	WPYM	-	-	-	-	Ft. Myers	WBTT	8	7	5	20
Seattle	KUBE	-	-	-	-	Albuq.	KYLZ	4	-	2	6
San Diego	XHTZ	-	-	3	6	Omaha	KOCH	40	28	16	84
Phoenix	KZZP	70	82	51	216	Monterey	KDON	14	-	-	14
Minn.	KTTB	31	27	25	83	L.Rock	KHTE	3	-	-	3
Tampa	WLLD	-	-	-	1	Wichita	KDGS	22	6	-	28
Port.,OR	KXJM	2	-	-	2	Bakersf.	KISV	3	-	3	13
Rivers.	KGGI	7	6	-	13		KKXX	13	8	-	21
Sacram.	KSFM	-	-	-	-	Johns.C.	WXIS	45	33	25	103
San Anton	KBBT	-	-	-	-	C.Christi	KZFM	21	-	-	21
	KCJZ	-	-	-	-	Montgom.	WHHY	10	-	-	10
Provid.	WWKX	9	4	1	14	Spring,MO	KSPW	37	14	-	51
Norfolk	WNVZ	11	1	-	12	Chart.,WV	WRVZ	24	16	-	40
Orlando	WPYO	5	-	-	5						

SHAGGY FEAT. BRIAN & TONY GOLD 464/38
Hey Sexy Lady (Big Yard/MCA)
Total Stations: 30 **Chart Move: 37-35**

Market	Station	TW	LW	2W	TD	Market	Station	TW	LW	2W	TD
	BET	-	-	-	-	Las Vegas	KLUC	-	-	-	4
	MTV	-	-	-	-	Austin	KQBT	30	34	34	119
New York	WKTU	-	-	-	-	Okla.City	KKWD	45	54	53	186
Chicago	WBBM	44	29	18	136	Greenv.	WHZT	-	-	-	-
	WKIE	-	-	-	-	Honolulu	KDDB	11	9	-	20
San Fran.	KYLD	9	12	11	35		KIKI	4	6	4	16
Phila.	WPHI	-	1	-	1		KXME	12	10	3	25
Boston	WQSX	12	10	5	27	Tucson	KOHT	-	-	-	-
Houston	KTHT	-	-	-	-	Fresno	KBOS	-	5	4	10
Atlanta	WBTS	5	-	-	5		KSEQ	7	5	3	15
Miami	WPOW	6	6	6	18	El Paso	KPRR	35	37	31	131
	WPYM	-	-	-	-	Ft. Myers	WBTT	1	-	-	1
Seattle	KUBE	15	5	-	20	Albuq.	KYLZ	8	11	5	25
San Diego	XHTZ	-	-	-	-	Omaha	KOCH	1	-	-	1
Phoenix	KZZP	-	-	-	-	Monterey	KDON	-	-	-	-
Minn.	KTTB	12	8	9	29	L.Rock	KHTE	11	35	-	46
Tampa	WLLD	-	-	1	3	Wichita	KDGS	34	30	23	126
Port.,OR	KXJM	2	-	-	2	Bakersf.	KISV	-	-	-	-
Rivers.	KGGI	-	-	-	1		KKXX	2	-	-	2
Sacram.	KSFM	43	38	43	153	Johns.C.	WXIS	1	-	-	1
San Anton	KBBT	1	-	1	2	C.Christi	KZFM	39	34	28	119
	KCJZ	-	-	-	-	Montgom.	WHHY	11	-	1	12
Provid.	WWKX	2	-	1	3	Spring,MO	KSPW	-	1	-	1
Norfolk	WNVZ	12	15	13	41	Chart.,WV	WRVZ	26	21	2	49
Orlando	WPYO	23	10	-	34						

SMILEZ & SOUTHSTAR 188/102
Tell Me (ARTISTdirect)
Total Stations: 20

Market	Station	TW	LW	2W	TD	Market	Station	TW	LW	2W	TD
	BET	-	-	-	-	Las Vegas	KLUC	-	-	-	-
	MTV	-	-	-	-	Austin	KQBT	23	1	-	24
New York	WKTU	-	-	-	-	Okla.City	KKWD	-	-	-	-
Chicago	WBBM	3	-	-	3	Greenv.	WHZT	-	-	-	-
	WKIE	-	-	-	-	Honolulu	KDDB	-	-	-	-
San Fran.	KYLD	-	-	-	-		KIKI	-	-	-	-
Phila.	WPHI	-	-	-	-		KXME	5	-	-	5
Boston	WQSX	-	-	-	-	Tucson	KOHT	2	-	-	2
Houston	KTHT	-	-	-	-	Fresno	KBOS	30	27	20	78
Atlanta	WBTS	5	-	-	5		KSEQ	4	-	-	4
Miami	WPOW	-	-	-	-	El Paso	KPRR	-	-	-	-
	WPYM	-	-	-	-	Ft. Myers	WBTT	19	21	16	119
Seattle	KUBE	8	11	10	33	Albuq.	KYLZ	-	-	-	-
San Diego	XHTZ	2	-	-	2	Omaha	KOCH	-	-	-	-
Phoenix	KZZP	-	-	-	-	Monterey	KDON	4	-	-	4
Minn.	KTTB	-	-	-	-	L.Rock	KHTE	2	-	-	2
Tampa	WLLD	-	-	-	-	Wichita	KDGS	-	-	-	-
Port.,OR	KXJM	19	12	-	31	Bakersf.	KISV	5	-	-	5
Rivers.	KGGI	-	-	-	-		KKXX	-	-	-	32
Sacram.	KSFM	1	-	-	1	Johns.C.	WXIS	27	10	-	37
San Anton	KBBT	-	-	-	-	C.Christi	KZFM	4	-	-	4
	KCJZ	-	-	-	-	Montgom.	WHHY	-	-	-	-
Provid.	WWKX	6	2	-	8	Spring,MO	KSPW	15	-	-	15
Norfolk	WNVZ	-	-	-	-	Chart.,WV	WRVZ	4	2	-	6
Orlando	WPYO	-	-	1	1						

STYLES 708/55
Good Times (Ruff Ryders/Interscope)
Total Stations: 35 **Chart Move: 28-25**

Market	Station	TW	LW	2W	TD	Market	Station	TW	LW	2W	TD
	BET	16	19	21	145	Las Vegas	KLUC	-	-	1	21
	MTV	15	15	10	71	Austin	KQBT	3	3	1	10
New York	WKTU	-	-	-	-	Okla.City	KKWD	-	-	-	-
Chicago	WBBM	10	7	4	26	Greenv.	WHZT	2	1	2	8
	WKIE	-	-	-	-	Honolulu	KDDB	10	3	-	13
San Fran.	KYLD	9	15	21	63		KIKI	13	16	8	46
Phila.	WPHI	35	46	36	243		KXME	3	8	8	55
Boston	WQSX	-	-	1	1	Tucson	KOHT	47	39	18	131
Houston	KTHT	27	24	27	141	Fresno	KBOS	20	13	6	50
Atlanta	WBTS	-	-	-	-		KSEQ	25	26	25	124
Miami	WPOW	49	62	84	529	El Paso	KPRR	16	24	18	94
	WPYM	-	1	-	1	Ft. Myers	WBTT	27	16	17	242
Seattle	KUBE	4	2	2	13	Albuq.	KYLZ	27	16	15	94
San Diego	XHTZ	-	-	-	1	Omaha	KOCH	2	-	-	5
Phoenix	KZZP	3	-	-	3	Monterey	KDON	15	10	1	31
Minn.	KTTB	30	27	25	111	L.Rock	KHTE	3	1	3	9
Tampa	WLLD	9	13	20	262	Wichita	KDGS	1	7	15	90
Port.,OR	KXJM	55	46	36	260	Bakersf.	KISV	-	1	-	4
Rivers.	KGGI	9	8	11	39		KKXX	18	14	-	36
Sacram.	KSFM	4	6	3	27	Johns.C.	WXIS	52	43	42	406
San Anton	KBBT	33	39	37	226	C.Christi	KZFM	40	38	37	214
	KCJZ	-	-	-	-	Montgom.	WHHY	16	7	-	23
Provid.	WWKX	16	8	12	208	Spring,MO	KSPW	-	-	-	-
Norfolk	WNVZ	43	43	46	190	Chart.,WV	WRVZ	32	20	18	163
Orlando	WPYO	-	-	-	-						

JUSTIN TIMBERLAKE 878/118
Like I Love You (Jive)
Total Stations: 34 **Chart Move: 24-22**

Market	Station	TW	LW	2W	TD	Market	Station	TW	LW	2W	TD
	BET	-	-	-	-	Las Vegas	KLUC	59	56	46	211
	MTV	7	-	-	7	Austin	KQBT	-	-	-	-
New York	WKTU	19	22	3	45	Okla.City	KKWD	49	44	34	141
Chicago	WBBM	44	70	92	284	Greenv.	WHZT	46	46	37	129
	WKIE	-	-	-	-	Honolulu	KDDB	-	2	1	3
San Fran.	KYLD	1	-	1	8		KIKI	-	-	-	-
Phila.	WPHI	21	23	4	48		KXME	38	36	10	84
Boston	WQSX	13	13	-	26	Tucson	KOHT	-	1	1	2
Houston	KTHT	25	14	-	39	Fresno	KBOS	-	2	4	6
Atlanta	WBTS	72	48	2	122		KSEQ	1	-	-	1
Miami	WPOW	9	5	7	25	El Paso	KPRR	30	5	7	42
	WPYM	-	-	-	-	Ft. Myers	WBTT	18	15	12	58
Seattle	KUBE	8	-	-	8	Albuq.	KYLZ	6	-	-	7
San Diego	XHTZ	-	-	-	-	Omaha	KOCH	17	8	6	32
Phoenix	KZZP	39	39	38	155	Monterey	KDON	24	19	2	56
Minn.	KTTB	8	-	-	8	L.Rock	KHTE	-	-	1	1
Tampa	WLLD	38	26	32	133	Wichita	KDGS	32	23	-	55
Port.,OR	KXJM	-	-	-	-	Bakersf.	KISV	-	-	1	1
Rivers.	KGGI	3	4	2	10		KKXX	22	22	21	79
Sacram.	KSFM	37	41	49	173	Johns.C.	WXIS	-	-	-	-
San Anton	KBBT	-	-	-	-	C.Christi	KZFM	27	17	2	50
	KCJZ	1	-	-	1	Montgom.	WHHY	34	37	42	131
Provid.	WWKX	39	37	10	93	Spring,MO	KSPW	41	35	2	78
Norfolk	WNVZ	13	17	14	44	Chart.,WV	WRVZ	32	28	1	61
Orlando	WPYO	12	5	-	18						

WC FEATURING NATE DOGG 246/28
The Streets (Def Jam/IDJMG)
Total Stations: 10

Market	Station	TW	LW	2W	TD	Market	Station	TW	LW	2W	TD
	BET	-	-	-	-	Las Vegas	KLUC	3	2	2	26
	MTV	-	-	-	-	Austin	KQBT	-	-	-	-
New York	WKTU	-	-	-	-	Okla.City	KKWD	-	-	-	-
Chicago	WBBM	-	-	-	-	Greenv.	WHZT	-	-	-	-
	WKIE	-	-	-	-	Honolulu	KDDB	-	-	-	-
San Fran.	KYLD	7	8	17	52		KIKI	-	-	-	4
Phila.	WPHI	-	-	-	-		KXME	-	-	-	-
Boston	WQSX	-	-	-	-	Tucson	KOHT	-	3	4	10
Houston	KTHT	-	-	-	-	Fresno	KBOS	75	66	44	358
Atlanta	WBTS	-	-	-	-		KSEQ	46	27	25	126
Miami	WPOW	-	-	-	-	El Paso	KPRR	-	-	-	-
	WPYM	-	-	-	-	Ft. Myers	WBTT	-	-	1	5
Seattle	KUBE	-	-	-	-	Albuq.	KYLZ	-	-	-	1
San Diego	XHTZ	40	50	49	213	Omaha	KOCH	-	-	-	-
Phoenix	KZZP	-	-	-	-	Monterey	KDON	1	1	3	7
Minn.	KTTB	-	-	1	4	L.Rock	KHTE	-	-	-	-
Tampa	WLLD	-	-	-	-	Wichita	KDGS	-	-	-	2
Port.,OR	KXJM	44	39	22	160	Bakersf.	KISV	2	-	-	3
Rivers.	KGGI	-	2	1	14		KKXX	18	15	18	67
Sacram.	KSFM	-	1	-	1	Johns.C.	WXIS	-	-	-	-
San Anton	KBBT	10	3	1	20	C.Christi	KZFM	-	-	-	-
	KCJZ	-	-	-	-	Montgom.	WHHY	-	-	-	-
Provid.	WWKX	-	-	-	12	Spring,MO	KSPW	-	-	-	-
Norfolk	WNVZ	-	1	-	1	Chart.,WV	WRVZ	-	-	-	-
Orlando	WPYO	-	-	-	-						

YING YANG TWINS FEAT. MR. BALL 206/18
By Myself (ColliPark/In The Paint/Koch)
Total Stations: 13

Market	Station	TW	LW	2W	TD	Market	Station	TW	LW	2W	TD
	BET	11	12	4	29	Las Vegas	KLUC	-	-	-	-
	MTV	-	-	-	-	Austin	KQBT	-	4	12	37
New York	WKTU	-	-	-	-	Okla.City	KKWD	1	1	-	2
Chicago	WBBM	-	-	-	-	Greenv.	WHZT	10	10	9	37
	WKIE	-	-	-	-	Honolulu	KDDB	17	8	9	54
San Fran.	KYLD	-	-	-	-		KIKI	-	-	-	-
Phila.	WPHI	-	-	-	-		KXME	-	-	-	-
Boston	WQSX	-	-	-	-	Tucson	KOHT	7	11	8	46
Houston	KTHT	29	31	20	96	Fresno	KBOS	-	-	-	1
Atlanta	WBTS	-	-	-	-		KSEQ	-	-	-	-
Miami	WPOW	1	-	-	17	El Paso	KPRR	-	-	-	-
	WPYM	-	-	-	-	Ft. Myers	WBTT	13	12	8	58
Seattle	KUBE	-	-	-	-	Albuq.	KYLZ	-	-	-	-
San Diego	XHTZ	-	-	-	-	Omaha	KOCH	-	-	-	-
Phoenix	KZZP	-	-	-	-	Monterey	KDON	-	-	-	-
Minn.	KTTB	-	-	-	3	L.Rock	KHTE	16	9	11	51
Tampa	WLLD	67	51	45	261	Wichita	KDGS	-	-	-	-
Port.,OR	KXJM	-	-	-	-	Bakersf.	KISV	-	-	-	-
Rivers.	KGGI	-	-	-	-		KKXX	-	-	-	-
Sacram.	KSFM	-	-	-	-	Johns.C.	WXIS	32	33	32	103
San Anton	KBBT	2	3	-	9	C.Christi	KZFM	10	15	4	40
	KCJZ	-	-	-	-	Montgom.	WHHY	-	-	-	-
Provid.	WWKX	1	-	1	5	Spring,MO	KSPW	-	-	-	-
Norfolk	WNVZ	-	-	-	1	Chart.,WV	WRVZ	-	-	-	-
Orlando	WPYO	-	-	-	-						

WRH

Nielsen Broadcast Data Systems

Compiled from a national sample of data supplied by Broadcast Data Systems to Top 40 Airplay Monitor. 94 crossover stations are electronically monitored 24 hours a day, 7 days a week. © 2002 VNU Business Media, Inc. All rights reserved.

CROSSOVER AIRPLAY

THIS WEEK	LAST WEEK	WKS. ON CHART	TITLE/IMPRINT/PROMOTION LABEL	ARTIST	DETECTIONS TW	DETECTIONS LW
			★ ★ ★ No. 1 ★ ★ ★			
1	1	12	DILEMMA FO' REEL/UNIVERSAL/UMRG 7 weeks at No. 1	NELLY FEATURING KELLY ROWLAND	5559	5594
2	2	12	GANGSTA LOVIN' RUFF RYDERS/INTERSCOPE	EVE FEATURING ALICIA KEYS	4869	4764
3	3	17	NOTHIN' DEF JAM/IDJMG	N.O.R.E.	3909	4294
4	5	10	CLEANIN' OUT MY CLOSET WEB/AFTERMATH/INTERSCOPE	EMINEM	3675	3670
5	4	17	MOVE B***H DISTURBING THA PEACE/DEF JAM SOUTH/IDJMG	LUDACRIS FEATURING MYSTIKAL & INFAMOUS 2.0	3610	3757
6	8	7	HEY MA ROC-A-FELLA/DEF JAM/IDJMG	CAM'RON FEATURING JUELZ SANTANA, FREEKEY ZEKEY & TOYA	3572	3171
7	7	17	I NEED A GIRL (PART TWO) BAD BOY/ARISTA	P. DIDDY & GINUWINE FEATURING LOON, MARIO WINANS & TAMMY RUGGERI	2961	3244
8	10	9	TRADE IT ALL EPIC	FABOLOUS FEATURING P. DIDDY & JAGGED EDGE	2924	2713
9	9	10	GOOD TIMES RUFF RYDERS/INTERSCOPE	STYLES	2882	2724
10	6	22	HOT IN HERRE FO' REEL/UNIVERSAL/UMRG	NELLY	2747	3253
			★ ★ AIRPOWER ★ ★			
11	14	13	PO' FOLKS ATLANTIC	NAPPY ROOTS FEATURING ANTHONY HAMILTON	2447	2400
12	19	4	LUV U BETTER DEF JAM/IDJMG	LL COOL J	2431	1924
13	11	14	HAPPY MURDER INC./AJM/IDJMG	ASHANTI	2430	2711
			★ ★ AIRPOWER/GREATEST GAINER® ★ ★			
14	26	2	WORK IT THE GOLD MIND/ELEKTRA/EEG	MISSY "MISDEMEANOR" ELLIOTT	2421	1603
15	17	5	OH YEAH! CASH MONEY/UNIVERSAL/UMRG	BIG TYMERS FEATURING TATEEZE, BOO & GOTTI	2346	2130
16	12	15	DOWN 4 U MURDER INC./DEF JAM/IDJMG	IRV GOTTI PRESENTS THE INC. FEATURING JA RULE, ASHANTI, CHARLI BALTIMORE & VITA	2283	2599
17	20	12	BABY MURDER INC./AJM/IDJMG	ASHANTI	2245	1879
18	15	12	STINGY EPIC	GINUWINE	2233	2244
			★ ★ AIRPOWER ★ ★			
19	21	7	I CARE 4 U BLACKGROUND	AALIYAH	2059	1850
20	16	23	STILL FLY CASH MONEY/UNIVERSAL/UMRG	BIG TYMERS	2030	2219
21	13	20	JUST A FRIEND 2002 J	MARIO	1972	2445
22	18	13	IN DA WIND SLIP-N-SLIDE/ATLANTIC	TRICK DADDY FEATURING CEE-LO & BIG BOI	1944	2120
23	23	15	IF I COULD GO! ELEKTRA/EEG	ANGIE MARTINEZ FEATURING LIL' MO & SACARIO	1747	1705
24	24	15	TWO WRONGS COLUMBIA	WYCLEF JEAN FEATURING CLAUDETTE ORTIZ	1614	1692
25	28	6	DON'T MESS WITH MY MAN JIVE	NIVEA FEATURING BRIAN & BRANDON CASEY	1563	1477
26	30	5	DONTCHANGE DEF SOUL/IDJMG	MUSIQ	1525	1362
27	25	23	OH BOY ROC-A-FELLA/DEF JAM/IDJMG	CAM'RON FEATURING JUELZ SANTANA	1356	1686
28	31	3	CHING, CHING BEAT CLUB/INTERSCOPE	MS. JADE FEATURING TIMBALAND & NELLY FURTADO	1308	1264
29	35	2	GIMME THE LIGHT BLACK SHADOW/2 HARD/VP	SEAN PAUL	1283	1074
30	29	17	GRINDIN' STAR TRAK/ARISTA	CLIPSE	1241	1404
31	22	18	WHY DON'T WE FALL IN LOVE RISE/COLUMBIA	AMERIE	1237	1744
32	38	2	WHEN THE LAST TIME STAR TRAK/ARISTA	CLIPSE	1155	996
33	27	9	FEEL IT BOY VP/VIRGIN	BEENIE MAN FEATURING JANET	1110	1492
34	NEW▶		WHY I LOVE YOU EPIC	B2K	1083	909
35	33	8	I DO (WANNA GET CLOSE TO YOU) NINE LIVES/EPIC	3LW FEATURING P. DIDDY & LOON	1078	1128
36	NEW▶		BY MYSELF COLLIPARK/IN THE PAINT/KOCH	YING YANG TWINS FEATURING MR. BALL	1063	909
37	37	4	ONE MAN BLACKGROUND	TANK	1029	1008
38	32	24	ADDICTIVE AFTERMATH/INTERSCOPE	TRUTH HURTS FEATURING RAKIM	1007	1138
39	40	3	THE WAY WE BALL SUCKAFREE/LOUD/COLUMBIA	LIL' FLIP	982	928
40	39	3	ARE WE CUTTIN' MADD SOCIETY/UNIVERSAL/UMRG	PASTOR TROY FEATURING MS. JADE	976	977

Songs ranked by number of detections. ▭ Songs showing an increase in detections over the previous week, regardless of chart movement. A song will also receive a bullet if its percentage loss in detections does not exceed the percentage of monitored station downtime for the format. A song that has been on the chart for more than 20 weeks will generally not receive a bullet, even if it registers an increase in detections. Airpower awarded to songs appearing in the top 20 on both the Airplay and Audience charts for the first time with increases in both detections and audience. Greatest Gainer awarded to the song with the largest increase in detections. Most Airplay Adds awarded to the song registering six or more detections at the most stations for the first time this week. A song with a gain in detections over the previous week is placed first if tied with a song with a decline over the same period. When tied songs are each gaining detections or each losing detections, the song being played on more stations is placed first. Songs below the top 20 become recurrents and are removed from the chart after 26 weeks.

GREATEST GAINERS® CROSSOVER

INCREASE IN DETECTIONS

MISSY "MISDEMEANOR" ELLIOTT • *Work It* (THE GOLD MIND/ELEKTRA/EEG) +818
WJMH +44, KHTE +43, KKWD +33, KUBE +31, KBFB +28, WJMI +28, KKFR +25, KKDA +24, WBHJ +21, KTTB +20

LL COOL J • *Luv U Better* (DEF JAM/IDJMG) +507
KUBE +42, WUBT +40, WJMH +36, KISV +34, WKPO +28, KDGS +27, KKDA +24, WENZ +22, WJHM +21, WERQ +18

CAM'RON FEAT. JUELZ SANTANA, FREEKEY ZEKEY & TOYA • *Hey Ma* (ROC-A-FELLA/DEF JAM/IDJMG) +401
WHZT +46, KYLZ +44, WJHM +37, KOHT +31, KMEL +30, WLLD +24, KISV +21, KBFB +18, KUUU +17, KKFR +17

KELLY ROWLAND • *Stole* (MUSIC WORLD/COLUMBIA) +373
KXME +33, KRRQ +25, WKPO +20, KQBT +19, WJMN +19, WQSL +19, KDGS +16, WERQ +15, WJNH +14, WXIS +12

ASHANTI • *Baby* (MURDER INC./AJM/IDJMG) +366
WJMH +43, KNDA +29, KBMB +24, KKWD +24, KUUU +22, WGZB +22, WJNH +22, WLLD +21, WERQ +20, KXJM +20

CROSSOVER AUDIENCE

THIS WEEK	LAST WEEK	WKS. ON CHART	TITLE/IMPRINT/PROMOTION LABEL	ARTIST	AUDIENCE (millions) TW	AUDIENCE (millions) LW
			★ ★ ★ No. 1 ★ ★ ★			
1	1	12	DILEMMA FO' REEL/UNIVERSAL/UMRG 7 weeks at No. 1	NELLY FEATURING KELLY ROWLAND	64.452	65.472
2	2	12	GANGSTA LOVIN' RUFF RYDERS/INTERSCOPE	EVE FEATURING ALICIA KEYS	53.729	55.609
3	3	17	MOVE B***H DISTURBING THA PEACE/DEF JAM SOUTH/IDJMG	LUDACRIS FEATURING MYSTIKAL & INFAMOUS 2.0	48.806	51.724
4	4	19	NOTHIN' DEF JAM/IDJMG	N.O.R.E.	45.719	51.474
5	6	9	CLEANIN' OUT MY CLOSET WEB/AFTERMATH/INTERSCOPE	EMINEM	40.682	39.170
6	9	7	HEY MA ROC-A-FELLA/DEF JAM/IDJMG	CAM'RON FEATURING JUELZ SANTANA, FREEKEY ZEKEY & TOYA	39.115	33.323
7	8	13	GOOD TIMES RUFF RYDERS/INTERSCOPE	STYLES	37.913	36.859
8	5	22	HOT IN HERRE FO' REEL/UNIVERSAL/UMRG	NELLY	36.355	44.686
9	10	10	TRADE IT ALL EPIC	FABOLOUS FEATURING P. DIDDY & JAGGED EDGE	33.363	32.956
10	7	18	I NEED A GIRL (PART TWO) BAD BOY/ARISTA	P. DIDDY & GINUWINE FEATURING LOON, MARIO WINANS & TAMMY RUGGERI	32.831	38.145
11	11	9	I CARE 4 U BLACKGROUND	AALIYAH	32.517	29.879
12	19	3	WORK IT THE GOLD MIND/ELEKTRA/EEG	MISSY "MISDEMEANOR" ELLIOTT	30.613	21.099
13	16	7	LUV U BETTER DEF JAM/IDJMG	LL COOL J	28.891	23.992
14	15	13	BABY MURDER INC./AJM/IDJMG	ASHANTI	27.310	24.218
15	21	15	IF I COULD GO! ELEKTRA/EEG	ANGIE MARTINEZ FEATURING LIL' MO & SACARIO	25.042	20.765
16	12	18	HAPPY MURDER INC./AJM/IDJMG	ASHANTI	24.556	28.596
17	17	11	STINGY EPIC	GINUWINE	23.514	23.019
18	20	11	GIMME THE LIGHT BLACK SHADOW/2 HARD/VP	SEAN PAUL	23.336	21.054
19	22	8	PO' FOLKS ATLANTIC	NAPPY ROOTS FEATURING ANTHONY HAMILTON	21.611	19.462
20	14	16	DOWN 4 U MURDER INC./DEF JAM/IDJMG	IRV GOTTI PRESENTS THE INC. FEATURING JA RULE, ASHANTI, CHARLI BALTIMORE & VITA	21.307	24.756
21	13	18	JUST A FRIEND 2002 J	MARIO	20.261	25.414
22	26	5	OH YEAH! CASH MONEY/UNIVERSAL/UMRG	BIG TYMERS FEATURING TATEEZE, BOO & GOTTI	19.391	18.058
23	18	23	STILL FLY CASH MONEY/UNIVERSAL/UMRG	BIG TYMERS	18.615	21.891
24	25	11	BURNIN' UP BAD BOY/ARISTA	FAITH EVANS FEATURING MISSY "MISDEMEANOR" ELLIOTT	17.664	18.184
25	32	4	WHEN THE LAST TIME STAR TRAK/ARISTA	CLIPSE	17.305	14.330
26	31	5	DONTCHANGE DEF SOUL/IDJMG	MUSIQ	17.268	14.797
27	23	14	TWO WRONGS COLUMBIA	WYCLEF JEAN FEATURING CLAUDETTE ORTIZ	16.822	18.444
28	24	26	OH BOY ROC-A-FELLA/DEF JAM/IDJMG	CAM'RON FEATURING JUELZ SANTANA	15.699	18.231
29	27	8	IN DA WIND SLIP-N-SLIDE/ATLANTIC	TRICK DADDY FEATURING CEE-LO & BIG BOI	15.469	16.755
30	28	17	GRINDIN' STAR TRAK/ARISTA	CLIPSE	14.093	16.378
31	29	29	HALFCRAZY DEF SOUL/IDJMG	MUSIQ	13.939	14.841
32	34	25	ADDICTIVE AFTERMATH/INTERSCOPE	TRUTH HURTS FEATURING RAKIM	12.099	12.123
33	37	2	WHY I LOVE YOU EPIC	B2K	11.828	10.477
34	39	3	DON'T MESS WITH MY MAN JIVE	NIVEA FEATURING BRIAN & BRANDON CASEY	11.549	9.271
35	36	2	CHING, CHING BEAT CLUB/INTERSCOPE	MS. JADE FEATURING TIMBALAND & NELLY FURTADO	11.523	10.963
36	35	5	I DO (WANNA GET CLOSE TO YOU) NINE LIVES/EPIC	3LW FEATURING P. DIDDY & LOON	11.011	11.097
37	30	20	WHY DON'T WE FALL IN LOVE RISE/COLUMBIA	AMERIE	10.595	14.836
38	NEW▶		BRAID MY HAIR J	MARIO	9.379	5.564
39	33	8	FEEL IT BOY VP/VIRGIN	BEENIE MAN FEATURING JANET	9.102	13.253
40	NEW▶		ONE MAN BLACKGROUND	TANK	8.938	7.857

Songs ranked by number of audience, computed by cross-referencing exact times of airplay with Arbitron listener data. ▭ Songs showing an increase in audience over the previous week, regardless of chart movement. A song will also receive a bullet if its percentage loss in audience does not exceed the percentage of monitored station downtime for the format. A song that has been on the chart for more than 20 weeks will generally not receive a bullet, even if it registers an increase in audience. A song with a gain in audience over the previous week is placed first if tied with a song with a decline over the same period. When tied songs are each gaining in audience or each losing in audience, the song being played on more stations is placed first. Songs become recurrents and are removed from this chart in conjunction with the Crossover Airplay chart.

Monitor RECURRENTS CROSSOVER

RANK	TITLE / ARTIST (IMPRINT/PROMOTION LABEL)	DETECTIONS TW	DETECTIONS LW
1	FOOLISH ASHANTI (MURDER INC./AJM/IDJMG)	994	1129
2	U DON'T HAVE TO CALL USHER (ARISTA)	867	890
3	PASS THE COURVOISIER PART II BUSTA RHYMES FEAT. P. DIDDY & PHARRELL (J)	659	748
4	WHAT'S LUV FAT JOE FEAT. ASHANTI (TERROR SQUAD/ATLANTIC)	648	717
5	I NEED A GIRL (PART ONE) P. DIDDY FEAT. USHER & LOON (BAD BOY/ARISTA)	591	662
6	WELCOME TO ATLANTA JERMAINE DUPRI & LUDACRIS (SO SO DEF/DEF JAM SOUTH/COLUMBIA)	559	627
7	AIN'T IT FUNNY JENNIFER LOPEZ FEATURING JA RULE (EPIC)	524	571
8	MAKIN GOOD LOVE AVANT (MAGIC JOHNSON/MCA)	508	518
9	U GOT IT BAD USHER (ARISTA)	482	490
10	OOPS (OH MY) TWEET (THE GOLD MIND/ELEKTRA/EEG)	452	461
11	FAMILY AFFAIR MARY J. BLIGE (MCA)	446	473
12	LIGHTS, CAMERA, ACTION! MR. CHEEKS (UNIVERSAL/UMRG)	430	528
13	RAINY DAYZ MARY J. BLIGE FEAT. JA RULE (MCA)	412	402
14	ANYTHING JAHEIM FEAT. NEXT (DIVINE MILL/WAFNER BROS.)	412	442
15	ALWAYS ON TIME JA RULE FEAT. ASHANTI (MURDER INC./DEF JAM/IDJMG)	406	425
16	ROCK THE BOAT AALIYAH (BLACKGROUND)	397	368
17	I'M REAL JENNIFER LOPEZ FEATURING JA RULE (EPIC)	376	356
18	DIFFERENCES GINUWINE (EPIC)	344	323
19	GOTS TA BE B2K (EPIC)	333	340
20	FULL MOON BRANDY (ATLANTIC)	331	401

Recurrents are titles that have appeared on the Crossover Airplay chart for 26 weeks and have dropped below the top 20.

3rd storee

"get with me"

GOING FOR ADDS SEPTEMBER 23-24 THIS WEEK!

THE SMASH SINGLE FROM THE DEBUT ALBUM

get with me

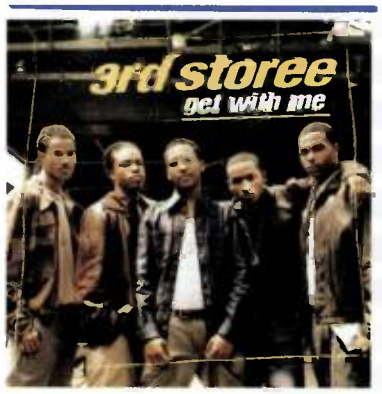

On the SCREAM 2 TOUR with Lil' Bow Wow and B2K

SINGLE PRODUCED BY RODNEY JERKINS

album in stores october 1, 2002

LOG ON TO www.3rdstoree.com FOR BACK TO SCHOOL CONTEST AND TOUR INFO

CROSSOVER POWER PLAYLISTS™

FOR WEEK ENDING SEPTEMBER 15, 2002

Airplay Monitor — Nielsen Broadcast Data Systems

Songs ranked by number of detections. Playlists are listed in order of TSA weekly cume, beginning with the highest-cuming station. Cumes are updated twice yearly following the release of the spring and fall Arbitron surveys. The number of stations shown each week varies depending upon space.

Airplay Adds (AA) denotes songs with 6 or more detections at station for first time this week.

AIRPLAY LEADERBOARD
THE STATIONS THAT BREAK THE HITS

#1 WXIS Johnson City, TN (PD/MD: Michaels/Ambrose)
Airplay Leader Designations: 1

#2	WZMX, *Hartford, CT* (PD: Victor Starr)	1
#3	KKDA, *Dallas, TX* (PD: Skip Cheatham)	1
#4	KXME, *Honolulu, HI* (PD/MD: K.C./Akitake)	1
#5	WJMN, *Boston, MA* (PD/MD: McCartney/Tyler)	1

Refer to Impact! page for this week's Airplay Leaders and Airplay Leaderboard rules.

WQHT *New York*
VP/Pgmg: Tracy Cloherty
MC: Mara Melendez
Emmis 212-229-9797

		TW	LW
1	Ludacris Featuring Mystikal Move B***h	68	67
2	Angie Martinez Featuring Lil It I Could	67	57
3	Styles Good Times	59	71
4	Faith Evans Featuring Missy Burnin' Up	58	48
5	Nelly Featuring Kelly Rowlan Dilemma	56	58
6	Eminem Cleanin' Out My Closet	54	50
7	50 Cent Wanksta	51	31
8	N.O.R.E. Nothin'	51	63
9	Sean Paul Gimme The Light	50	51
10	Nelly Hot In Herre	48	50
11	Musiq halfcrazy	44	32
12	Missy "Misdemeanor" Elliott Work It	44	41
13	Aaliyah I Care 4 U	43	32
14	Clipse When The Last Time	42	40
15	Eve Featuring Alicia Keys Gangsta Lovin	41	60
16	Cam'ron Featuring Juelz Sant Hey Ma	37	25
17	3LW Featuring P. Diddy & Loo I Do (Wann	32	29
18	Ashanti Baby	30	34
19	N.O.R.E. Full Mode	28	21
20	Raphael Saadiq Still Ray	28	25
21	Truth Hurts Featuring Rakim Addictive	26	8
22	Mario Just A Friend 2002	26	24
23	Fabolous Featuring P. Diddy Trade It A	26	44
24	Ms. Jade Featuring Timbaland Ching, Chi	20	16
25	Scarface On My Block	20	21
26	LL Cool J Luv U Better	20	22
27	Nivea Featuring Brian & Bran Don't Mess	19	0
28	Joe Budden Focus	18	21
29	Shaggy Featuring Brian & Ton Hey Sexy L	17	20
30	Erick Sermon React	14	14
AA	Nivea Featuring Brian & Bran Don't Mess	19	0
AA	Fat Joe Crush Tonight	12	1
AA	Freeway Featuring Jay-Z & Be What We Do	9	2

KPWR *Los Angeles*
VP/Pgmg: Jimmy Steal
APD: Damion Young
MD: E-man
Emmis 818-953-4200

		TW	LW
1	Eminem Cleanin' Out My Closet	86	82
2	Mack 10 Featuring Ice Cube, Connected	84	84
3	WC Featuring Nate Dogg The Streets	84	87
4	N.O.R.E. Nothin'	77	55
5	Ashanti Happy	72	89
6	Styles Good Times	71	34
7	P. Diddy & Ginuwine Featurin I Need A G	46	83
8	Nelly Featuring Kelly Rowlan Dilemma	43	50
9	Ludacris Featuring Mystikal Move B***h	41	50
10	Xzibit Multiply	40	21
11	Eve Featuring Alicia Keys Gangsta Lovin	39	44
12	Cam'ron Featuring Juelz Sant Hey Ma	37	41
13	Fabolous Featuring P. Diddy Trade It A	35	40
14	Clipse Grindin'	34	41
15	Shade Sheist Wake Up	31	29
16	Sean Paul Gimme The Light	28	11
17	Angie Martinez Featuring Lil It I Could	27	15
18	Nelly Hot In Herre	26	29
19	Eminem Business	26	39
20	Lil Wayne Way Of Life	22	30
21	Missy "Misdemeanor" Elliott Work It	21	18
22	Cam'ron Featuring Juelz Sant Oh Boy	20	22
23	Erick Sermon React	20	24
24	Nappy Roots Featuring Anthon Po' Folks	19	2
25	Irv Gotti Presents The Inc. Down 4 U	18	13
26	Clipse When The Last Time	18	17
27	Jurassic 5 What's Golden?	18	20
28	Ms. Jade Featuring Timbaland Ching, Chi	17	8
29	Eminem Featuring Hailie Jade My Dad's G	17	31
30	Luniz A Piece Of Me	16	7
AA	Nappy Roots Featuring Anthon Po' Folks	19	2
AA	Ashanti Baby	9	0
AA	Justin Timberlake Like I Love You	8	0

KKBT *Los Angeles*
PD: Robert Scorpio
APD/MD: Dorsey Fuller
Radio One 323-634-1800

		TW	LW
1	P. Diddy & Ginuwine Featurin I Need A G	49	53
2	N.O.R.E. Nothin'	48	56
3	Nelly Featuring Kelly Rowlan Dilemma	47	51
4	Ludacris Featuring Mystikal Move B***h	47	52
5	Eve Featuring Alicia Keys Gangsta Lovin	46	53
6	Ashanti Happy	44	48
7	Ashanti Baby	41	30
8	Truth Hurts Featuring Rakim Addictive	39	42
9	Cam'ron Featuring Juelz Sant Oh Boy	39	46
10	Nelly Hot In Herre	39	54
11	LL Cool J Luv U Better	37	31
12	Ja Rule Featuring Charli "Ch Down A** C	36	35
13	Fabolous Featuring P. Diddy Trade It A	34	18
14	Sean Paul Gimme The Light	33	15
15	Aaliyah I Care 4 U	33	27
16	Musiq halfcrazy	30	28
17	Cam'ron Featuring Juelz Sant Hey Ma	28	34
18	Mario Just A Friend 2002	28	38
19	Brandy Full Moon	26	34
20	Brandy He Is	23	15
21	Musiq Dontchange	22	17
22	WC Featuring Nate Dogg The Streets	22	26
23	Styles Good Times	22	30
24	Avant Don't Say No, Just Say Yes	21	14
25	B2K Why I Love You	19	8
26	Mack 10 Featuring Ice Cube, Connected	18	25
27	Xzibit Multiply	16	18
28	Justin Timberlake Like I Love You	15	4
29	Nappy Roots Featuring Anthon Po' Folks	14	3
30	Irv Gotti Presents The Inc. Down 4 U	14	26
AA	Nappy Roots Featuring Anthon Po' Folks	14	3
AA	Tank One Man	12	0
AA	Kelly Rowland Stole	11	0

WWPR *New York*
PD: Michael Saunders
APD: Wayne Mayo
MC: Deja Vu
Clear Channel 212-704-1051

		TW	LW
1	Nelly Featuring Kelly Rowlan Dilemma	68	71
2	Aaliyah I Care 4 U	66	66
3	Ginuwine Stingy	62	63
4	Eve Featuring Alicia Keys Gangsta Lovin	58	59
5	Sean Paul Gimme The Light	57	52
6	Styles Good Times	52	49
7	LL Cool J Luv U Better	47	35
8	Ludacris Featuring Mystikal Move B***h	46	60
9	Avant Don't Say No, Just Say Yes	44	26
10	Wyclef Jean Featuring Claude Two Wrongs	42	41
11	Faith Evans Featuring Missy Burnin' Up	39	40
12	Angie Martinez Featuring Lil If I Could	38	12
13	P. Diddy & Ginuwine Featurin I Need A G	38	27
14	Clipse When The Last Time	37	29
15	Jay-Z Song Cry	32	16
16	Donell Jones You Know That I Love You	30	21
17	Cam'ron Featuring Juelz Sant Hey Ma	29	26
18	Clipse Grindin'	29	26
19	Missy "Misdemeanor" Elliott Work It	28	13
20	Fabolous Featuring P. Diddy Trade It A	28	25
21	Fat Joe Crush Tonight	27	3
22	Lil' Kim What's The Word	27	23
23	'N Sync Gone	26	20
24	Keke Wyatt Featuring Avant Nothing In T	26	24
25	Avant Makin' Good Love	25	13
26	Ashanti Baby	24	12
27	Ruff Endz Someone To Love You	24	25
28	N.O.R.E. Nothin'	24	29
29	Foxy Brown Stylin'	20	28
30	Timbaland & Magoo Featuring All Ya'll	19	8
AA	Fat Joe Crush Tonight	27	3
AA	Erick Sermon React	11	4
AA	Nas No Ideas Original	7	0

WJMN *Boston*
PD: Jack McCartney
APD: Dennis O'Heron
MD: Chris Tyler
Clear Channel 781-663-2500

		TW	LW
1	Eve Featuring Alicia Keys Gangsta Lovin	94	90
2	Cam'ron Featuring Juelz Sant Hey Ma	94	94
3	Nelly Featuring Kelly Rowlan Dilemma	89	85
4	Eminem Cleanin' Out My Closet	89	89
5	Angie Martinez Featuring Lil If I Could	77	54
6	N.O.R.E. Nothin'	77	92
7	Fabolous Featuring P. Diddy Trade It A	57	54
8	Ludacris Featuring Mystikal Move B***h	57	57
9	Missy "Misdemeanor" Elliott Work It	56	54
10	Beenie Man Featuring Janet Feel It Boy	54	52
11	3LW Featuring P. Diddy & Loo I Do (Wann	50	38
12	Styles Good Times	45	35
13	Big Tymers Still Fly	44	52
14	P. Diddy & Ginuwine Featurin I Need A G	34	36
15	Irv Gotti Presents The Inc. Down 4 U	33	29
16	Mario Just A Friend 2002	32	33
17	Nelly Hot In Herre	32	34
18	Nappy Roots Featuring Anthon Po' Folks	25	14
19	Nas Featuring Amerie Rule	24	51
20	Ashanti Baby	22	6
21	Mary J. Blige Featuring Ja R Rainy Dayz	21	17
22	Sean Paul Gimme The Light	21	19
23	Ja Rule Featuring Charli "Ch Down A** C	20	16
24	Ludacris Featuring Shawnna What's Your F	20	17
25	Kelly Rowland Stole	19	0
26	Jermaine Dupri & Ludacris Welcome To At	19	17
27	Ashanti Happy	19	33
28	B2K Why I Love You	19	38
29	Nivea Featuring Brian & Bran Don't Mess	18	23
30	Ashanti Foolish	17	13
AA	Kelly Rowland Stole	19	0
AA	Disturbing Tha Peace Featuri Growing Pa	10	0

WPGC *Washington, DC*
VP/Pgmg: Jay Stevens
APD: Reggie Rouse
MD: Sarah O'Connor
Infinity 301-918-0955

		TW	LW
1	LL Cool J Luv U Better	58	47
2	Musiq Dontchange	56	54
3	Nelly Featuring Kelly Rowlan Dilemma	55	53
4	Mario Braid My Hair	50	35
5	Aaliyah I Care 4 U	49	49
6	Eve Featuring Alicia Keys Gangsta Lovin	43	46
7	Ludacris Featuring Mystikal Move B***h	42	34
8	Eminem Cleanin' Out My Closet	42	49
9	Nelly Hot In Herre	38	40
10	Ginuwine Stingy	36	27
11	Missy "Misdemeanor" Elliott Work It	30	22
12	Truth Hurts Featuring Rakim Addictive	28	33
13	Sean Paul Gimme The Light	27	27
14	Wyclef Jean Featuring Claude Two Wrongs	27	29
15	N.O.R.E. Nothin'	25	25
16	Lathun Fortunate	24	30
17	Ashanti Baby	20	13
18	India.Arie Little Things	20	16
19	Fabolous Featuring P. Diddy Trade It A	18	16
20	P. Diddy & Ginuwine Featurin I Need A G	18	19
21	Erick Sermon React	17	11
22	Styles Good Times	17	22
23	B2K Why I Love You	15	11
24	Nappy Roots Featuring Anthon Po' Folks	15	14
25	Cam'ron Featuring Juelz Sant Hey Ma	15	15
26	Dru Hill I Should Be	14	14
27	Busta Rhymes Featuring P. Di Pass The C	13	13
28	Tank One Man	13	16
29	Scarface On My Block	12	5
30	Ashanti Happy	12	12
AA	Disturbing Tha Peace Featuri Growing Pa	7	0
AA	Lyric Featuring Loon Young & Sexy	6	1

WUSL *Philadelphia*
PD: Glenn Cooper
MD: Coka
Clear Channel 215-483-8900

		TW	LW
1	Ludacris Featuring Mystikal Move B***h	50	49
2	Nelly Featuring Kelly Rowlan Dilemma	49	52
3	Eve Featuring Alicia Keys Gangsta Lovin	46	48
4	Musiq Dontchange	43	38
5	Ginuwine Stingy	42	37
6	Aaliyah I Care 4 U	40	47
7	Sean Paul Gimme The Light	39	37
8	Faith Evans Featuring Missy Burnin' Up	38	36
9	Styles Good Times	36	35
10	T.O.K. Chi Chi Man	32	23
11	Tank One Man	32	32
12	LL Cool J Luv U Better	32	35
13	N.O.R.E. Nothin'	30	39
14	Mario Braid My Hair	25	10
15	Lil Bow Wow Featuring Jermai Basketball	21	27
16	Musiq halfcrazy	20	22
17	Wyclef Jean Featuring Claude Two Wrongs	18	25
18	Amerie Why Don't We Fall In Love	17	20
19	B Rich Whoa Now	16	20
20	Nelly Hot In Herre	16	24
21	Floetry Floetic	14	2
22	Freeway Feat. Jay-Z & Beanie What We Do	14	6
23	Ruff Endz Someone To Love You	14	10
24	Cam'ron Featuring Juelz Sant Hey Ma	14	10
25	Ashanti Baby	14	11
26	Mario Just A Friend 2002	14	14
27	Usher U Don't Have To Call	13	10
28	Avant Don't Say No, Just Say Yes	13	12
29	Truth Hurts The Truth	12	8
30	Beenie Man Featuring Janet Feel It Boy	12	17
AA	Floetry Floetic	14	2
AA	Trin-I-Tee 5:7 Lord	9	2
AA	Fat Joe Crush Tonight	6	0

WVEE *Atlanta*
PD: Tony Brown
APD/MD: Tosha Love
Infinity 404-898-8900

		TW	LW
1	Musiq Dontchange	46	37
2	Aaliyah I Care 4 U	46	41
3	Eve Featuring Alicia Keys Gangsta Lovin	43	43
4	Ludacris Featuring Mystikal Move B***h	42	31
5	Trick Daddy Featuring Cee-Lo In Da Wind	42	45
6	Nelly Featuring Kelly Rowlan Dilemma	41	44
7	Oobie Featuring Lil Jon & Th Nothins Fr	40	35
8	Mario Braid My Hair	36	30
9	Nappy Roots Featuring Anthon Po' Folks	34	33
10	Ashanti Baby	32	43
11	B2K Why I Love You	29	21
12	Monica Too Hood	27	20
13	Nelly Hot In Herre	26	27
14	Avant Makin' Good Love	23	20
15	Erykah Badu Featuring Common Love Of My	23	21
16	Slum Village Featuring Dwele Tainted	22	18
17	Jim Crow Hot Wheels	22	19
18	Killer Mike AKshon (Yeah!)	22	21
19	Ying Yang Twins Featuring Mr By Myself	20	15
20	Mario Just A Friend 2002	19	21
21	Musiq halfcrazy	19	27
22	P. Diddy & Ginuwine Featurin I Need A G	18	19
23	Amerie Talkin To Me	18	23
24	P. Diddy Featuring Usher & L I Need A G	16	14
25	Big Tymers Still Fly	16	17
26	Irv Gotti Presents The Inc. Down 4 U	16	26
27	Truth Hurts Featuring Rakim Addictive	15	12
28	Trina Featuring Ludacris B R Right	14	8
29	Ashanti Foolish	14	10
30	Usher U Don't Have To Call	14	18
AA	Nelly Air Force Ones	13	0
AA	India.Arie Little Things	12	0
AA	Eminem Cleanin' Out My Closet	9	0

WKYS *Washington, DC*
PD: Daryl Huckaby
MD: P-Stew
Radio One 301-306-1111

		TW	LW
1	Musiq Dontchange	51	44
2	Aaliyah I Care 4 U	50	51
3	Eve Featuring Alicia Keys Gangsta Lovin	48	48
4	Nelly Featuring Kelly Rowlan Dilemma	46	48
5	Wyclef Jean Featuring Claude Two Wrongs	41	42
6	Nelly Hot In Herre	41	43
7	Ludacris Featuring Mystikal Move B***h	38	39
8	LL Cool J Luv U Better	36	37
9	Missy "Misdemeanor" Elliott Work It	35	21
10	Eminem Cleanin' Out My Closet	34	45
11	N.O.R.E. Nothin'	32	43
12	Mario Braid My Hair	31	26
13	Fabolous Featuring P. Diddy Trade It A	30	30
14	Nappy Roots Featuring Anthon Po' Folks	29	19
15	Ginuwine Stingy	28	27
16	3LW Featuring P. Diddy & Loo I Do (Wann	27	18
17	Cam'ron Featuring Juelz Sant Hey Ma	26	24
18	Faith Evans Featuring Missy Burnin' Up	26	37
19	Sean Paul Gimme The Light	22	14
20	Tank One Man	22	17
21	Erykah Badu Featuring Common Love Of My	19	15
22	India.Arie Little Things	18	13
23	Heather Headley He Is	18	16
24	B2K Why I Love You	17	17
25	Clipse When The Last Time	17	20
26	Truth Hurts Featuring Rakim Addictive	16	20
27	Lyric Featuring Loon Young & Sexy	15	13
28	Styles Good Times	15	28
29	Floetry Floetic	14	13
30	P. Diddy & Ginuwine Featurin I Need A G	14	22
AA	Ashanti Baby	10	3
AA	Syleena Johnson Featuring Bu Tonight I'	7	0
AA	Avant Don't Say No, Just Say Yes	7	1

KBXX *Houston*
PD: Tom Calococci
MD: Petu
Radio One 713-623-2108

		TW	LW
1	Nelly Featuring Kelly Rowlan Dilemma	65	59
2	Ginuwine Stingy	63	54
3	Styles Good Times	63	69
4	Master P Featuring Weebie & Rock It	58	65
5	Nappy Roots Featuring Anthon Po' Folks	57	59
6	Scarface On My Block	56	63
7	Eminem Cleanin' Out My Closet	54	55
8	Aaliyah I Care 4 U	46	35
9	Big Tymers Still Fly	44	37
10	Cam'ron Featuring Juelz Sant Oh Boy	40	33
11	Fabolous Featuring P. Diddy Trade It A	39	34
12	Cam'ron Featuring Juelz Sant Hey Ma	36	26
13	P. Diddy & Ginuwine Featurin I Need A G	34	30
14	N.O.R.E. Nothin'	33	47
15	Big Tymers Featuring Tateeze Oh Yeah!	32	26
16	Nelly Hot In Herre	32	34
17	Lil' Flip The Way We Ball	31	27
18	Ashanti Baby	30	27
19	Eve Featuring Alicia Keys Gangsta Lovin	29	34
20	B2K Why I Love You	28	31
21	Ashanti Happy	26	31
22	Irv Gotti Presents The Inc. Down 4 U	22	30
23	LL Cool J Luv U Better	21	10
24	Clipse Grindin'	19	19
25	Nivea Featuring Brian & Bran Don't Mess	18	13
26	Ying Yang Twins Featuring Mr By Myself	16	20
27	Ludacris Featuring Mystikal Move B***h	16	20
28	Missy "Misdemeanor" Elliott Work It	15	0
29	Usher U Don't Have To Call	15	14
30	T-2 I Got That	14	18
AA	Missy "Misdemeanor" Elliott Work It	15	0
AA	Sean Paul Gimme The Light	7	4

WPWX *Chicago*
PD/MD: Jay Alan
APD: Tracie Reynolds
MC: Barbara McDowell
Crawford 773-734-4455

		TW	LW
1	R. Kelly In The Name Of Love	48	41
2	Aaliyah I Care 4 U	44	46
3	Ginuwine Stingy	43	45
4	Ludacris Featuring Mystikal Move B***h	42	44
5	Nelly Featuring Kelly Rowlan Dilemma	41	47
6	N.O.R.E. Nothin'	35	47
7	P. Diddy & Ginuwine Featurin I Need A G	35	48
8	Eve Featuring Alicia Keys Gangsta Lovin	33	30
9	Musiq Dontchange	30	26
10	Styles Good Times	30	37
11	Cam'ron Featuring Juelz Sant Hey Ma	29	20
12	Nelly Hot In Herre	28	45
13	LL Cool J Luv U Better	27	23
14	Missy "Misdemeanor" Elliott Work It	26	26
15	Nappy Roots Featuring Anthon Po' Folks	25	21
16	Fabolous Featuring P. Diddy Trade It A	25	23
17	B2K Why I Love You	25	26
18	Mario Braid My Hair	24	19
19	Sean Paul Gimme The Light	24	31
20	Eminem Cleanin' Out My Closet	23	20
21	Wyclef Jean Featuring Claude Two Wrongs	23	26
22	Nelly Air Force Ones	22	14
23	Syleena Johnson Featuring Bu Tonight I'	21	26
24	Big Tymers Featuring Tateeze Oh Yeah!	20	25
25	Truth Hurts The Truth	19	26
26	Dave Hollister Baby Do Those Things	18	9
27	Tank One Man	17	15
28	Lyric Featuring Loon Young & Sexy	15	19
29	Irv Gotti Presents The Inc. Fe The Pledge	14	21
30	Keith Sweat Featuring Lola One On One	14	28
AA	Shaggy Featuring Brian & Ton Hey Sexy L	10	3
AA	Jaheim Fabulous	10	5
AA	Clipse When The Last Time	9	5

WJLB *Detroit*
PD: K.J. Holiday
APD/MD: Kris Kelly
Clear Channel 313-965-2000

		TW	LW
1	Ginuwine Stingy	65	61
2	Styles Good Times	63	67
3	Aaliyah I Care 4 U	62	58
4	Eve Featuring Alicia Keys Gangsta Lovin	59	34
5	Fabolous Featuring P. Diddy Trade It A	56	38
6	Slum Village Featuring Dwele Tainted	53	62
7	Nappy Roots Featuring Anthon Po' Folks	44	27
8	LL Cool J Luv U Better	39	34
9	Amerie Why Don't We Fall In Love	39	40
10	Aaliyah Rock The Boat	38	25
11	Faith Evans Featuring Missy Burnin' Up	36	42
12	Usher Can U Help Me	35	25
13	LovHer How It's Gonna Be	34	17
14	Nelly Featuring Kelly Rowlan Dilemma	32	49
15	Donell Jones You Know That I Love You	30	18
16	Clipse Grindin'	30	27
17	N.O.R.E. Nothin'	30	35
18	RL Good Man	28	25
19	Musiq Dontchange	27	14
20	Jaheim Fabulous	26	10
21	Trick Daddy Featuring Cee-Lo In Da Wind	26	29
22	Ashanti Baby	23	33
23	Nelly Hot In Herre	23	35
24	Tweet Call Me	20	25
25	Clipse When The Last Time	18	15
26	B2K Why I Love You	16	2
27	Floetry Floetic	16	8
28	Ludacris Featuring Mystikal Move B***h	16	28
29	Cam'ron Featuring Juelz Sant Hey Ma	15	17
30	Brandy Full Moon	15	37
AA	B2K Why I Love You	16	2
AA	Ying Yang Twins Featuring Mr By Myself	8	5

KKDA *Dallas*
PD: Skip Cheatham
Service 972-263-9911

		TW	LW
1	Musiq Dontchange	56	52
2	Nelly Featuring Kelly Rowlan Dilemma	55	58
3	LL Cool J Luv U Better	53	29
4	RL Good Man	52	49
5	Nappy Roots Featuring Anthon Po' Folks	52	66
6	Paul Wall/Chamillionaire -N- Luv Wit My	51	52
7	Nelly Hot In Herre	49	55
8	Aaliyah I Care 4 U	45	40
9	Wyclef Jean Featuring Claude Two Wrongs	45	48
10	Mystikal If It Ain't Live, It Ain't Me	45	49
11	Ludacris Featuring Mystikal Move B***h	45	52
12	Big Tymers Featuring Tateeze Oh Yeah!	40	52
13	Missy "Misdemeanor" Elliott Work It	39	15
14	Cam'ron Featuring Juelz Sant Hey Ma	36	46
15	Eve Featuring Alicia Keys Gangsta Lovin	33	29
16	Mario Braid My Hair	32	12
17	Erykah Badu Featuring Common Love Of My	26	37
18	Tank One Man	24	14
19	Luther Vandross I'd Rather	24	26
20	Fabolous Featuring P. Diddy Trade It A	24	29
21	Ginuwine Stingy	23	33
22	Trick Daddy Featuring Cee-Lo In Da Wind	22	11
23	B2K Why I Love You	22	19
24	Ying Yang Twins Featuring Mr By Myself	21	29
25	Ruff Endz You	18	12
26	Ashanti Baby	17	12
27	Ashanti Happy	17	16
28	N.O.R.E. Nothin'	15	38
29	Musiq halfcrazy	12	15
30	P. Diddy & Ginuwine Featurin I Need A G	10	9
AA	Donell Jones Put Me Down	9	2
AA	Disturbing Tha Peace Featuri Growing Pa	8	1
AA	Cartel [illegible]	8	5

KMEL *San Francisco*
OM: Michael Martin
APD/MD: "Jazzy" Jim Archer
Clear Channel 415-538-1061

		TW	LW
1	P. Diddy & Ginuwine Featurin I Need A G	75	66
2	Cam'ron Featuring Juelz Sant Hey Ma	64	34
3	Styles Good Times	63	36
4	Big Tymers Featuring Tateeze Oh Yeah!	61	32
5	N.O.R.E. Nothin'	60	69
6	Fabolous Featuring P. Diddy Trade It A	57	65
7	Ludacris Featuring Mystikal Move B***h	56	71
8	Musiq halfcrazy	49	22
9	Nelly Featuring Kelly Rowlan Dilemma	49	60
10	Jim Crow Featuring Sean Paul Holla At A	41	41
11	Faith Evans Featuring Missy Burnin' Up	40	36
12	Sean Paul Gimme The Light	37	22
13	Slum Village Featuring Dwele Tainted	33	21
14	Eve Featuring Alicia Keys Gangsta Lovin	33	31
15	Amerie Why Don't We Fall In Love	31	30
16	Missy "Misdemeanor" Elliott Work It	30	11
17	Nelly Hot In Herre	30	30
18	Cam'ron Featuring Juelz Sant Oh Boy	28	21
19	Beenie Man Featuring Janet Feel It Boy	28	31
20	LL Cool J Luv U Better	27	27
21	Big Tymers Still Fly	24	22
22	Erick Sermon React	24	27
23	Ashanti Baby	23	14
24	Ashanti Happy	21	2
25	Irv Gotti Presents The Inc. Down 4 U	19	1
26	Mario Just A Friend 2002	19	4
27	Benzino Rock The Party	16	9
28	E-40 Featuring Fabolous Automatic	16	20
29	Busta Rhymes Featuring P. Di Pass The C	16	23
30	Jaheim Just In Case	15	2
AA	Isyss Single For The Rest Of My Life	14	4
AA	Heather Headley He Is	9	3
AA	Kelly Rowland Stole	7	0

WDTJ *Detroit*
PD: Charles "Spudd" Spence
Radio One 313-259-2000

		TW	LW
1	Nelly Featuring Kelly Rowlan Dilemma	54	58
2	Fabolous Featuring P. Diddy Trade It A	51	50
3	Ludacris Featuring Mystikal Move B***h	49	53
4	Styles Good Times	47	42
5	Aaliyah I Care 4 U	47	44
6	Ashanti Baby	47	51
7	Eve Featuring Alicia Keys Gangsta Lovin	45	37
8	LL Cool J Luv U Better	42	33
9	Ginuwine Stingy	41	34
10	Slum Village Featuring Dwele Tainted	38	36
11	Tank One Man	37	25
12	Eminem Cleanin' Out My Closet	35	41
13	Faith Evans Featuring Missy Burnin' Up	32	31
14	Amerie Why Don't We Fall In Love	32	38
15	Trick Daddy Featuring Cee-Lo In Da Wind	29	33
16	P. Diddy & Ginuwine Featurin I Need A G	28	48
17	Truth Hurts Featuring Rakim Addictive	27	24
18	Ashanti Happy	26	23
19	Busta Rhymes Feat. Mary J Bl There's On	26	29
20	Nappy Roots Featuring Anthon Po' Folks	24	19
21	N.O.R.E. Nothin'	24	27
22	Clipse Grindin'	24	31
23	Foxy Brown Stylin'	23	21
24	Cam'ron Featuring Juelz Sant Hey Ma	23	22
25	Musiq halfcrazy	23	24
26	Clipse When The Last Time	22	2
27	Cam'ron Featuring Juelz Sant Oh Boy	22	26
28	Irv Gotti Presents The Inc. Down 4 U	22	28
29	Musiq Dontchange	21	22
30	Nelly Hot In Herre	21	25
AA	Clipse When The Last Time	22	2
AA	Mario Braid My Hair	14	3
AA	Jaheim Fabulous	11	0

WZMX *Hartford*
PD: Victor Starr
APD: David Simpson
Infinity 860-677-6700

		TW	LW
1	Eminem Cleanin' Out My Closet	74	61
2	Wyclef Jean Featuring Claude Two Wrongs	74	73
3	Missy "Misdemeanor" Elliott Work It	73	58
4	Aaliyah I Care 4 U	66	71
5	Nelly Featuring Kelly Rowlan Dilemma	64	78
6	LL Cool J Luv U Better	62	64
7	Eve Featuring Alicia Keys Gangsta Lovin	61	78
8	Ashanti Baby	60	55
9	Nelly Hot In Herre	47	43
10	Fat Joe Crush Tonight	46	5
11	Clipse When The Last Time	45	27
12	Faith Evans Featuring Missy Burnin' Up	45	43
13	Sean Paul Gimme The Light	42	41
14	Mario Braid My Hair	39	34
15	Monica Too Hood	38	45
16	Nivea Featuring Brian & Bran Don't Mess	37	41
17	Cam'ron Featuring Juelz Sant Hey Ma	36	37
18	Styles Good Times	36	46
19	Mario Just A Friend 2002	34	55
20	Toshamakia Be Yourself	32	7
21	Ludacris Featuring Mystikal Move B***h	32	37
22	Amerie Why Don't We Fall In Love	30	33
23	Usher Can U Help Me	28	26
24	Dru Hill I Should Be	26	19
25	Amerie Talkin To Me	25	23
26	Cam'ron Featuring Juelz Sant Oh Boy	24	23
27	Musiq Dontchange	21	21
28	Mr. Cheeks Lights, Camera, Action!	20	17
29	P. Diddy & Ginuwine Featurin I Need A G	20	18
30	B2K Why I Love You	20	18
AA	Fat Joe Crush Tonight	46	5
AA	Ms. Jade Featuring Timbaland Ching, Chi	9	3

WJHM *Orlando*
PD: Stevie DeMann
APD: Keith Memoly
MD: Jay Love
Infinity 407-919-1000

		TW	LW
1	Aaliyah I Care 4 U	77	58
2	Nelly Featuring Kelly Rowlan Dilemma	73	53
3	Rated R In Here [illegible]	70	57
4	Ashanti Baby	66	54
5	Eve Featuring Alicia Keys Gangsta Lovin	64	51
6	Cam'ron Featuring Juelz Sant Hey Ma	49	12
7	LL Cool J Luv U Better	49	28
8	Wyclef Jean Featuring Claude Two Wrongs	45	40
9	Angie Martinez Featuring Lil If I Could	42	39
10	Nelly Hot In Herre	42	40
11	Big Tymers Featuring Tateeze Oh Yeah!	41	35
12	Trick Daddy Featuring Cee-Lo In Da Wind	40	44
13	P. Diddy & Ginuwine Featurin I Need A G	39	38
14	Ludacris Featuring Mystikal Move B***h	38	31
15	Irv Gotti Presents The Inc. Down 4 U	36	32
16	Dru Hill I Should Be	34	30
17	Musiq halfcrazy	34	37
18	Truth Hurts Featuring Rakim Addictive	33	43
19	Beenie Man Featuring Janet Feel It Boy	32	29
20	Ashanti Foolish	32	31
21	Styles Good Times	32	46
22	Mario Braid My Hair	31	11
23	Eminem Cleanin' Out My Closet	31	24
24	Ashanti Happy	27	15
25	Nivea Featuring Brian & Bran Don't Mess	27	19
26	Trina Featuring Ludacris B R Right	24	18
27	Musiq Dontchange	24	19
28	Mary J. Blige Featuring Ja R Rainy Dayz	21	19
29	Usher U Don't Have To Call	21	22
30	N.O.R.E. Nothin'	19	26
AA	No Airplay Adds This Week		

WERQ *Baltimore*
PD: Dion Summers
Radio One 410-332-8200

		TW	LW
1	Nelly Featuring Kelly Rowlan Dilemma	53	38
2	Aaliyah I Care 4 U	51	42
3	Mario Braid My Hair	49	25
4	LL Cool J Luv U Better	49	31
5	Nelly Hot In Herre	44	43
6	Eve Featuring Alicia Keys Gangsta Lovin	42	20
7	Natures Problem Shake It Shorty	41	27
8	Dru Hill I Should Be	38	30
9	Missy "Misdemeanor" Elliott Work It	37	26
10	Fat Joe Crush Tonight	28	3
11	Ashanti Baby	28	8
12	B2K Why I Love You	28	14
13	Cam'ron Featuring Juelz Sant Hey Ma	27	20
14	Tank One Man	25	17
15	Fabolous Featuring P. Diddy Trade It A	24	16
16	P. Diddy & Ginuwine Featurin I Need A G	24	40
17	Mario Just A Friend 2002	23	38
18	Sean Paul Gimme The Light	22	19
19	N.O.R.E. Nothin'	22	21
20	Wyclef Jean Featuring Claude Two Wrongs	21	41
21	Musiq Dontchange	20	14
22	Ms. Jade Featuring Timbaland Ching, Chi	19	21
23	Ludacris Featuring Mystikal Move B***h	17	14
24	Big Tymers Featuring Tateeze Oh Yeah!	17	16
25	Faith Evans Featuring Missy Burnin' Up	17	17
26	Kelly Rowland Stole	15	0
27	Beenie Man Featuring Janet Feel It Boy	15	10
28	Amerie Why Don't We Fall In Love	15	17
29	Erykah Badu Featuring Common Love Of My	14	13
30	Jerzee Monet Most High	12	11
AA	Fat Joe Crush Tonight	28	3
AA	Kelly Rowland Stole	15	0

WHTA *Atlanta*
PD: Jerry Smokin' B
APD: Dimitrius Stevens
MD: Ramona DeBreaux
Radio One 404-765-9750

		TW	LW
1	Pastor Troy Featuring Ms. Ja Are We Cut	59	39
2	Ludacris Featuring Mystikal Move B***h	56	54
3	Eve Featuring Alicia Keys Gangsta Lovin	54	53
4	Cam'ron Featuring Juelz Sant Oh Boy	53	49
5	N.O.R.E. Nothin'	48	53
6	Styles Good Times	45	22
7	Nelly Featuring Kelly Rowlan Dilemma	45	41
8	Baby [illegible]	44	46
9	Nelly Hot In Herre	44	49
10	Clipse Grindin'	42	44
11	Trick Daddy Featuring Cee-Lo In Da Wind	40	37
12	Killer Mike AKshon (Yeah!)	40	38
13	Fabolous Featuring P. Diddy Trade It A	37	18
14	Ashanti Baby	37	32
15	Khia Featuring DSD My Neck, My Back	37	47
16	Ying Yang Twins Featuring Mr By Myself	34	34
17	Irv Gotti Presents The Inc. Down 4 U	34	36
18	Lil Wayne Way Of Life	32	30
19	Oobie Featuring Lil Jon & Th Nothins Fr	32	37
20	Rasheeda Let's Get To It	30	27
21	Scarface On My Block	29	28
22	LL Cool J Luv U Better	28	24
23	Nappy Roots Featuring Anthon Po' Folks	28	37
24	Ultra Maximus Hip Hop	27	16
25	Field Mob Sick Of Being Lonely	22	15
26	Jim Crow Hot Wheels	21	19
27	B2K Why I Love You	19	17
28	Slum Village Featuring Dwele Tainted	18	20
29	P. Diddy & Ginuwine Featurin I Need A G	18	40
30	Busta Rhymes Featuring P. Di Pass The C	15	11
AA	Pbt Fool Wit It	12	5
AA	Syleena Johnson Featuring Bu Tonight I'	9	2
AA	Erick Sermon React	7	3

KQKS *Denver*
PD: Cat Collins
MD: John E. Kage
Jefferson-Pilot 303-321-0950

		TW	LW
1	Nelly Featuring Kelly Rowlan Dilemma	91	89
2	Eminem Cleanin' Out My Closet	90	89
3	Irv Gotti Presents The Inc. Down 4 U	88	77
4	Big Tymers Still Fly	83	78
5	P. Diddy & Ginuwine Featurin I Need A G	71	97
6	Cam'ron Featuring Juelz Sant Hey Ma	55	51
7	Eve Featuring Alicia Keys Gangsta Lovin	50	65
8	Angie Martinez Featuring Lil If I Could	48	38
9	Fabolous Featuring P. Diddy Trade It A	47	34
10	Missy "Misdemeanor" Elliott Work It	44	33
11	Ashanti Happy	42	43
12	Jennifer Lopez Featuring Nas I'm Gonna	41	55
13	Ludacris Featuring Mystikal Move B***h	37	42
14	Jermaine Dupri & Ludacris Welcome To At	37	45
15	Big Tymers Featuring Tateeze Oh Yeah!	36	34
16	Ms. Jade Featuring Timbaland Ching, Chi	35	36
17	Ashanti Foolish	33	34
18	Christina Aguilera Dirrty	31	31
19	Mack 10 Featuring Ice Cube, Connected	26	30
20	Nappy Roots Featuring Anthon Po' Folks	25	21
21	Legit Ballaz Tattoo	23	20
22	Jennifer Lopez Featuring Ja Ain't It F	20	17
23	Dr. Dre Featuring Snoop Dogg The Next E	19	17
24	Nelly Hot In Herre	19	27
25	Styles Good Times	17	10
26	Eve Featuring Gwen Stefani Let Me Blow	17	18
27	N.O.R.E. Nothin'	16	13
28	Nelly #1	16	15
29	Mary J. Blige Family Affair	16	19
30	Ludacris Roll Out (My Business)	15	16
AA	Kelly Rowland Stole	6	3

KKFR *Phoenix*
PD: Bruce St. James
MD: Joey Boy
MD: J Philla
Emmis 602-274-6200

		TW	LW
1	Ludacris Featuring Mystikal Move B***h	86	85
2	N.O.R.E. Nothin'	85	89
3	Big Tymers Still Fly	84	86
4	Eminem Cleanin' Out My Closet	73	55
5	Nelly Featuring Kelly Rowlan Dilemma	54	78
6	P. Diddy & Ginuwine Featurin I Need A G	53	58
7	Nelly Hot In Herre	49	53
8	Cam'ron Featuring Juelz Sant Hey Ma	48	31
9	Eminem Featuring Hailie Jade My Dad's G	43	48
10	WC Featuring Nate Dogg The Streets	32	31
11	Missy "Misdemeanor" Elliott Work It	29	4
12	Ashanti Happy	29	49
13	Eve Featuring Alicia Keys Gangsta Lovin	28	21
14	Lil Wayne Way Of Life	27	22
15	Jennifer Lopez Featuring Ja Ain't It F	26	24
16	Clipse When The Last Time	24	5
17	Big Tymers Featuring Tateeze Oh Yeah!	19	2
18	Eminem Business	19	4
19	DJ Quik Featuring AMG Trouble	18	17
20	Fabolous Featuring P. Diddy Trade It A	17	17
21	Ja Rule Featuring Charli "Ch Down A** C	16	13
22	Ashanti Foolish	15	21
23	Clipse Grindin'	14	6
24	Cam'ron Featuring Juelz Sant Oh Boy	14	20
25	Shade Sheist Wake Up	12	5
26	LL Cool J Luv U Better	12	5
27	Usher U Don't Have To Call	12	9
28	P. Diddy Feat. Black Rob, Bi And We	11	4
29	Musiq Dontchange	11	7
30	Styles Good Times	11	23
AA	Big Tymers Featuring Tateeze Oh Yeah!	19	2
AA	Eminem Business	19	4
AA	Shade Sheist Wake Up	12	5

WPEG *Charlotte*
PD: Terry Avery
APD/MD: Nate Quick
Infinity 704-333-0131

		TW	LW
1	Nelly Featuring Kelly Rowlan Dilemma	48	50
2	N.O.R.E. Nothin'	47	57
3	Eminem Cleanin' Out My Closet	44	37
4	Ginuwine Stingy	43	49
5	Eve Featuring Alicia Keys Gangsta Lovin	40	40
6	Sean Paul Gimme The Light	39	36
7	Ying Yang Twins Featuring Mr By Myself	39	40
8	Styles Good Times	39	43
9	LL Cool J Luv U Better	36	29
10	Nappy Roots Featuring Anthon Po' Folks	36	45
11	Mario Braid My Hair	33	29
12	Amerie Why Don't We Fall In Love	33	30
13	Clipse Grindin'	33	38
14	Oobie Featuring Lil Jon & Th Nothins Fr	33	40
15	Aaliyah I Care 4 U	33	44
16	Irv Gotti Presents The Inc. Down 4 U	32	19
17	Wyclef Jean Featuring Claude Two Wrongs	32	41
18	Missy "Misdemeanor" Elliott Work It	31	21
19	Erykah Badu Featuring Common Love Of My	31	33
20	Fabolous Featuring P. Diddy Trade It A	26	22
21	Nelly Hot In Herre	25	29
22	Trick Daddy Thug Holiday	23	14
23	Musiq halfcrazy	23	19
24	Pastor Troy Featuring Ms. Ja Are We Cut	23	27
25	Master P Featuring Weebie & Rock It	23	35
26	Ludacris Featuring Mystikal Move B***h	22	23
27	Mario Just A Friend 2002	22	26
28	Cam'ron Featuring Juelz Sant Hey Ma	22	28
29	Amerie Talkin To Me	21	8
30	Dru Hill I Should Be	21	13
AA	Dirty My Cadillac	7	5

WENZ *Cleveland*
Interim PD: Kim Johnson
Radio One 216-579-1111

		TW	LW
1	Nelly Featuring Kelly Rowlan Dilemma	61	64
2	Ludacris Featuring Mystikal Move B***h	56	56
3	Ginuwine Stingy	55	42
4	Eve Featuring Alicia Keys Gangsta Lovin	55	51
5	Ashanti Baby	54	51
6	N.O.R.E. Nothin'	54	59
7	Aaliyah I Care 4 U	49	50
8	Erykah Badu Featuring Common Love Of My	40	28
9	Wyclef Jean Featuring Claude Two Wrongs	39	31
10	71 North [illegible]	39	32
11	Styles Good Times	38	32
12	Musiq Dontchange	37	32
13	Bone Thugs-N-Harmony Featuri Get Up & G	36	36
14	LL Cool J Luv U Better	35	13
15	Tank One Man	33	29
16	Slum Village Featuring Dwele Tainted	30	35
17	Clipse Grindin'	29	20
18	B2K Why I Love You	27	19
19	Fabolous Featuring P. Diddy Trade It A	25	25
20	Nelly Hot In Herre	24	19
21	Floetry Floetic	24	28
22	Big Tymers Still Fly	24	30
23	Mario Just A Friend 2002	24	40
24	P. Diddy & Ginuwine Featurin I Need A G	23	20
25	Musiq halfcrazy	23	20
26	Tweet Call Me	23	21
27	Ms. Jade Featuring Timbaland Ching, Chi	22	9
28	Ruff Endz Someone To Love You	22	18
29	Gerald Levert Funny	22	19
30	Truth Hurts Featuring Rakim Addictive	22	26
AA	Jaheim Fabulous	13	1

Airplay Monitor® Nielsen Broadcast Data Systems

Upward-moving songs ranked in order of detections. Songs are removed if they lose more than 5% of their detections from previous week.

AIRPOWER

Total Detections/Gain

NAPPY ROOTS FEAT. ANTHONY HAMILTON 2447/47
Po' Folks (Atlantic)
Total Stations: 80/Chart Move: 14-11
Heavy (45+ detections): 18 KATZ, KBFB, KBXX, KDGS, KHTE, KKDA, KNDA, KXJM, WBTT, WCHH, WHZT, WJMH, WJMI, WNVZ, WRJH, WRVZ, WUBT, WXIS
Medium (25-44): 33 KBMB, KDDB, KIKI, KMJJ, KOHT, KQBT, KQKS, KRRQ, KTTB, WAJZ, WAMO, WBLX, WCKX, WDHT, WFUN, WFXA, WHHH, WHRK, WHTA, WHXT, WJLB, WJMN, WKYS, WPEG, WPHR, WPWX, WQOK, WROU, WVEE, WWBZ, WWKX, WWWZ, WXYV
Light(Under 25): 29
Airplay Adds: 2 KKBT, KPWR

AIRPLAY LEADER
(FIRST STATION TO 150 PLAYS)
WXIS • Johnson City, TN
PD: Blade Michaels
MD: Todd Ambrose
Date: 06/30/02

MISSY "MISDEMEANOR" ELLIOTT 2421/818
Work It (The Gold Mind/Elektra/EEG)
Total Stations: 87/Chart Move: 26-14
Heavy (45+): 19 KBBT, KBFB, KHTE, KIKI, KISV, KUBE, KXHT, KXJM, KXME, WBHJ, WHZT, WJMH, WJMN, WJNH, WKPO, WLLD, WMBX, WQSL, WZMX
Medium (25-44): 29 KBOS, KDGS, KKDA, KKFR, KKWD, KMEL, KMJJ, KOHT, KQKS, KRRQ, KSFM, KUUU, KYLD, WAMO, WBOT, WERQ, WJMI, WKYS, WNVZ, WPEG, WPGC, WPWX, WQHT, WWBZ, WWKX, WWPR, WWWZ, WXYV, XHTZ
Light(Under 25): 39
Airplay Adds: 18 KBMB, KBXX, KDDB, KDKS, KKWD, KNDA, KPTY, KTTB, KYLZ, WAJZ, WCHH, WDTJ, WFUN, WHXT, WJMH, WJMI, WPHI, WRVZ

AIRPLAY LEADER
(FIRST STATION TO 150 PLAYS)
WZMX • Hartford, CT
PD: Victor Starr
Date: 09/15/02
Also: KXME • Honolulu, HI; WJMN • Boston, MA

AALIYAH 2059/209
I Care 4 U (Blackground)
Total Stations: 62/Chart Move: 21-19
Heavy (45+): 21 KBXX, KKDA, WCHH, WDTJ, WENZ, WERQ, WGZB, WHRK, WJHM, WJLB, WJMH, WKYS, WMBX, WPGC, WPHR, WQUE, WUBT, WVEE, WWPR, WXYV, WZMX
Medium (25-44): 20 KATZ, KKBT, KMJJ, KNDA, KRRQ, KTTB, WAMO, WBHJ, WEAS, WHXT, WJBT, WJWZ, WNPL, WPEG, WPWX, WQHT, WROU, WUSL, WWBZ, WWWZ
Light(Under 25): 21
Airplay Adds: 1 KBFB

AIRPLAY LEADER
(FIRST STATION TO 150 PLAYS)
KKDA • Dallas, TX
PD: Skip Cheatham
Date: 04/08/02

AIRPOWER BOUND

Total Detections/Gain

BIG TYMERS FEAT. TATEEZE, BOO & GOTTI 2346/216
Oh Yeah! (Cash Money/Universal/UMRG)
Total Stations: 87/Chart Move: 17-15
Heavy (45+): 15 KBBT, KBFB, KBMB, KBOS, KMEL, KPTY, KRRQ, KSFM, KTTB, WBHJ, WJNH, WMBX, WNPL, WRVZ, WWBZ
Medium (25-44): 26 KBXX, KDGS, KHTE, KIKI, KKDA, KKWD, KNDA, KOHT, KQBT, KQKS, KXHT, KXJM, WCHH, WEAS, WHHH, WHZT, WJHM, WJMI, WKPO, WLLD, WNVZ, WQSL, WRJH, WWWZ, WXIS, XHTZ
Light (Under 25): 46
Airplay Adds: 4 KATZ, KKFR, KPWR, WHRK

WYCLEF JEAN FEAT. CLAUDETTE ORTIZ 1614/-78
Two Wrongs (Columbia)
Total Stations: 66/Chart Move: 24-24
Heavy (45+): 9 KATZ, KDDB, KKDA, WBOT, WJBT, WJHM, WJMH, WMBX, WZMX
Medium (25-44): 23 KDKS, KIKI, KMJJ, KRRQ, KTTB, WAMO, WCKX, WDHT, WEAS, WENZ, WFUN, WFXA, WGZB, WJMI, WKYS, WPEG, WPGC, WPHR, WQOK, WROU, WWPR, WWWZ, WXYV
Light (Under 25): 34

NIVEA FEAT. BRIAN & BRANDON CASEY 1563/86
Don't Mess With My Man (Jive)
Total Stations: 68/Chart Move: 28-25
Heavy (45+): 8 KBOS, KDDB, KDGS, KISV, KPTY, KXME, KYLZ, WJNH
Medium (25-44): 16 KIKI, KMJJ, KQBT, KSFM, KTTB, KXJM, WAJZ, WAMO, WBOT, WHZT, WJHM, WKPO, WRVZ, WWKX, WWWZ, WZMX
Light (Under 25): 44
Airplay Adds: 2 WHHH, WQHT

MUSIQ 1525/163
Dontchange (Def Soul/IDJMG)
Total Stations: 66/Chart Move: 30-26
Heavy (45+): 7 KKDA, WBHJ, WGZB, WHRK, WKYS, WPGC, WVEE
Medium (25-44): 23 KATZ, KDDB, KDKS, KMJJ, KRRQ, WAMO, WBLX, WCHH, WCKX, WDHT, WEAS, WENZ, WFUN, WJLB, WJMI, WMBX, WPHR, WPWX, WROU, WUBT, WUSL, WWWZ, WXYV
Light (Under 25): 36

MS. JADE FEAT. TIMBALAND & NELLY FURTADO 1308/44
Ching, Ching (Beat Club/Interscope)
Total Stations: 81/Chart Move: 31-28
Heavy (45+): 2 KBFB, KIKI
Medium (25-44): 15 KBBT, KBOS, KISV, KQBT, KQKS, KRRQ, KXJM, KXME, WHXT, WJMH, WJNH, WNVZ, WWBZ, WXIS, WXYV
Light (Under 25): 64
Airplay Adds: 6 KKWD, KQBT, KTTB, WPWX, WQSL, WZMX

SEAN PAUL 1283/209
Gimme The Light (Black Shadow/2 Hard/VP)
Total Stations: 74/Chart Move: 35-29
Heavy (45+): 6 WJMH, WQHT, WQSL, WWBZ, WWPR, WXYV
Medium (25-44): 16 KBBT, KKBT, KMEL, KNDA, KPWR, WAMO, WBTT, WCHH, WHXT, WPEG, WPGC, WPHI, WPHR, WUSL, WWWZ, WZMX
Light (Under 25): 52
Airplay Adds: 9 KBFB, KBXX, KKFR, KXHT, WBHJ, WJBT, WJMI, WKPO, WVEE

CLIPSE 1155/159
When The Last Time (Star Trak/Arista)
Total Stations: 82/Chart Move: 38-32
Heavy (45+): 4 WBHH, WLLD, WUBT, WZMX
Medium (25-44): 8 KBFB, WBHJ, WCHH, WHRK, WQHT, WQSL, WWBZ, WWPR
Light (Under 25): 70
Airplay Adds: 8 KKDA, KNDA, KPTY, KTTB, KXHT, WDTJ, WPWX, WQOK

B2K 1083/174
Why I Love You (Epic)
Total Stations: 63/Chart Move: Debut 34
Heavy (45+): 1 WKPO
Medium (25-44): 17 KBFB, KBXX, KDGS, KKWD, KMJJ, WAMO, WBLX, WCKX, WDHT, WENZ, WERQ, WFUN, WGZB, WPHI, WPWX, WQUE, WVEE
Light (Under 25): 45
Airplay Adds: 5 KBMB, KNDA, WAJZ, WJLB, WWKX

3LW FEAT. P. DIDDY & LOON 1078/-50
I Do (Wanna Get Close To You) (Nine Lives/Epic)
Total Stations: 58/Chart Move: 33-35
Heavy (45+): 7 KDDB, KDGS, WHZT, WJMN, WNVZ, WRVZ, WXIS
Medium (25-44): 13 KBOS, KHTE, KISV, KSFM, KTTB, KUUU, KYLD, WJNH, WKYS, WLLD, WPHI, WQHT, WWKX
Light (Under 25): 38

YING YANG TWINS FEAT. MR. BALL 1063/154
By Myself (ColliPark/In The Paint/Koch)
Total Stations: 62/Chart Move: Debut 36
Heavy (45+): 4 KNDA, KXHT, WLLD, WUBT
Medium (25-44): 11 KBFB, KUUU, WBHJ, WCHH, WHTA, WHXT, WJNH, WNPL, WPEG, WRJH, WXIS
Light (Under 25): 47
Airplay Adds: 3 WBLX, WDHT, WJLB

TANK 1029/21
One Man (Blackground)
Total Stations: 46/Chart Move: 37-37
Heavy (45+): 3 WBHJ, WGZB, WHRK
Medium (25-44): 18 KATZ, KDKS, KMJJ, WAJZ, WBLX, WBOT, WCKX, WDTJ, WEAS, WENZ, WERQ, WHXT, WJMI, WJWZ, WPHR, WUBT, WUSL, WWWZ
Light (Under 25): 25
Airplay Adds: 1 KKBT

LIL' FLIP 982/54
The Way We Ball (Suckafree/Loud/Columbia)
Total Stations: 54/Chart Move: 40-39
Heavy (45+): 5 KHTE, KPTY, KQBT, WUBT, XHTZ
Medium (25-44): 9 KBBT, KBFB, KBXX, KXHT, WHHH, WJMI, WJNH, WNPL, WRJH
Light (Under 25): 40
Airplay Adds: 3 KUUU, WBHJ, WFUN

PASTOR TROY FEAT. MS. JADE 976/-1
Are We Cuttin' (MADD Society/Universal/UMRG)
Total Stations: 64/Chart Move: 39-40
Heavy (45+): 6 WBHH, WBHJ, WCHH, WHTA, WNPL, WXIS
Medium (25-44): 7 KBFB, KRRQ, WHXT, WJMI, WJNH, WRJH, WWBZ
Light (Under 25): 51
Airplay Adds: 1 KBOS

CHART BOUND

Total Detections/Gain

ERYKAH BADU FEATURING COMMON 862/34
Love Of My Life (An Ode To Hip Hop) (Fox/MCA)
Total Stations: 47
Heavy (45+): 0
Medium (25-44): 20 KATZ, KBMB, KDKS, KKDA, KXHT, WBLX, WCHH, WCKX, WEAS, WENZ, WFUN, WFXA, WGZB, WHHH, WHRK, WJWZ, WPEG, WPHR, WWBZ, WWWZ
Light (Under 25): 27

FLOETRY 800/58
Floetic (Soljaz/DreamWorks/Interscope)
Total Stations: 64
Heavy (45+): 0
Medium (25-44): 6 WCKX, WDHT, WFUN, WGZB, WJMI, WJWZ
Light (Under 25): 58
Airplay Adds: 1 WUSL

MARIO 607/291
Braid My Hair (J)
Total Stations: 43
Heavy (45+): 3 WERQ, WPGC, WXYV
Medium (25-44): 8 KKDA, WJHM, WJMI, WKYS, WPEG, WUSL, WVEE, WZMX
Light (Under 25): 32
Airplay Adds: 8 KDGS, KRRQ, WBHJ, WBOT, WCKX, WDTJ, WHHH, WWWZ

XZIBIT 603/49
Multiply (Loud/Columbia)
Total Stations: 64
Heavy (45+): 0
Medium (25-44): 6 KBMB, KCAQ, KHTE, KPWR, KTTB, WBHH
Light (Under 25): 58
Airplay Adds: 1 WHHH

BENZINO 578/126
Rock The Party (Surrender/Elektra/EEG)
Total Stations: 61
Heavy (45+): 2 WBHH, WUBT
Medium (25-44): 5 KBFB, KBOS, KISV, WJNH, WXIS
Light (Under 25): 54
Airplay Adds: 3 KCAQ, KISV, WAJZ

★ KELLY ROWLAND 560/373
Stole (Music World/Columbia)
Total Stations: 51
Heavy (45+): 2 KXME, WXIS
Medium (25-44): 4 KRRQ, KTTB, WHZT, WJNH
Light (Under 25): 45
Airplay Adds: 20 KDKS, KKBT, KKWD, KMEL, KOHT, KQBT, KQKS, KRRQ, WCHH, WERQ, WFXA, WHXT, WJMI, WJMN, WKPO, WKYS, WNVZ, WQSL, WROU, WWKX

CHRISTINA AGUILERA 521/202
Dirrty (RCA)
Total Stations: 29
Heavy (45+): 4 KISV, KUBE, WJNH, WXIS
Medium (25-44): 5 KDGS, KQBT, KQKS, WHZT, WRVZ
Light (Under 25): 20
Airplay Adds: 6 KHTE, KKWD, KNDA, KQBT, WBTT, WKPO

FIELD MOB 512/126
Sick Of Being Lonely (MCA)
Total Stations: 35
Heavy (45+): 1 WJNH
Medium (25-44): 10 KBMB, KXJM, WFUN, WJMI, WNPL, WRJH, WUBT, WWBZ, WWWZ, WXIS
Light (Under 25): 24
Airplay Adds: 2 KKWD, WXIS

JUSTIN TIMBERLAKE 506/48
Like I Love You (Jive)
Total Stations: 30
Heavy (45+): 2 KKWD, WHZT
Medium (25-44): 7 KDGS, KSFM, KXME, WKPO, WLLD, WRVZ, WWKX
Light (Under 25): 21
Airplay Adds: 5 KPWR, KTTB, KUBE, KYLZ, WHXT

DANIEL BEDINGFIELD 478/-25
Gotta Get Thru This (Island/IDJMG)
Total Stations: 21
Heavy (45+): 5 KDGS, KISV, KYLZ, WHZT, WLLD
Medium (25-44): 3 KNDA, KYLD, WRVZ
Light (Under 25): 13

ISYSS 473/80
Single For The Rest Of My Life (Arista)
Total Stations: 35
Heavy (45+): 1 KISV
Medium (25-44): 6 KBOS, KHTE, KOHT, KTTB, WCKX, WXIS
Light (Under 25): 28
Airplay Adds: 3 KMEL, WRVZ, XHTZ

ERICK SERMON 465/15
React (J)
Total Stations: 63
Heavy (45+): 1 WBHH
Medium (25-44): 1 WJNH
Light (Under 25): 61
Airplay Adds: 7 WHTA, WJNH, WPWX, WQOK, WUSL, WWKX, WWPR

INDIA.ARIE 460/145
Little Things (Motown/UMRG)
Total Stations: 40
Heavy (45+): 1 WHRK
Medium (25-44): 2 KDKS, WJWZ
Light (Under 25): 37
Airplay Adds: 10 KBMB, KBOS, KNDA, KXHT, WAJZ, WAMO, WFXA, WJMI, WROU, WVEE

SHAGGY FEAT. BRIAN & TONY GOLD 436/29
Hey Sexy Lady (Big Yard/MCA)
Total Stations: 35
Heavy (45+): 1 KKWD
Medium (25-44): 6 KDGS, KQBT, KSFM, WNPL, WRVZ, WWBZ
Light (Under 25): 28
Airplay Adds: 4 KNDA, KUBE, WAJZ, WPWX

NELLY 425/85
Air Force Ones (Fo' Reel/Universal/UMRG)
Total Stations: 25
Heavy (45+): 4 KXHT, WBHJ, WHRK, WUBT
Medium (25-44): 1 WNPL
Light (Under 25): 20
Airplay Adds: 3 WCHH, WCKX, WVEE

AVANT 422/64
Don't Say No, Just Say Yes (Magic Johnson/MCA)
Total Stations: 34
Heavy (45+): 1 WHRK
Medium (25-44): 3 KXHT, WJMI, WWPR
Light (Under 25): 30
Airplay Adds: 3 WKYS, WRJH, WUBT

WC FEATURING NATE DOGG 413/11
The Streets (Def Jam/IDJMG)
Total Stations: 29
Heavy (45+): 2 KBOS, KPWR
Medium (25-44): 4 KKFR, KUUU, KXJM, XHTZ
Light (Under 25): 23
Airplay Adds: 1 KBBT

HEATHER HEADLEY 372/69
He Is (RCA)
Total Stations: 33
Heavy (45+): 0
Medium (25-44): 3 WDHT, WGZB, WJWZ
Light (Under 25): 30
Airplay Adds: 5 KBMB, KMEL, WHRK, WHXT, WROU

SYLEENA JOHNSON 324/34
Tonight I'm Gonna Let Go (Jive)
Total Stations: 46
Heavy (45+): 0
Medium (25-44): 2 KXHT, WHRK
Light (Under 25): 44
Airplay Adds: 8 KNDA, WAJZ, WDTJ, WFXA, WGZB, WHTA, WKYS, WROU

OOBIE FEAT. LIL JON & THE EAST SIDE BOYZ 321/-6
Nothins Free (BME/TVT)
Total Stations: 21
Heavy (45+): 0
Medium (25-44): 6 WBHJ, WCHH, WHTA, WPEG, WVEE, WWBZ
Light (Under 25): 15
Airplay Adds: 1 WXIS

JAGGED EDGE 319/21
All Out Of Love (Hollywood)
Total Stations: 14
Heavy (45+): 2 KNDA, KXME
Medium (25-44): 4 KBBT, KDDB, KIKI, XHTZ
Light (Under 25): 8

★ FAT JOE FEATURING GINUWINE 307/280
Crush Tonight (Terror Squad/Atlantic)
Total Stations: 47
Heavy (45+): 1 WZMX
Medium (25-44): 4 KXJM, WERQ, WWBZ, WWPR
Light (Under 25): 42
Airplay Adds: 12 KBMB, KPTY, KXJM, WERQ, WJNH, WPHI, WQHT, WUSL, WWBZ, WWKX, WWPR, WZMX

BRANDY 298/15
He Is (Atlantic)
Total Stations: 31
Heavy (45+): 0
Medium (25-44): 2 KDKS, WDHT
Light (Under 25): 29
Airplay Adds: 3 KMJJ, WEAS, WROU

★ TRINA FEATURING LUDACRIS 286/66
B R Right (Slip-N-Slide/Atlantic)
Total Stations: 13
Heavy (45+): 2 WMBX, WUBT
Medium (25-44): 3 KXHT, WJWZ, WLLD
Light (Under 25): 8
Airplay Adds: 1 WJMI

★ SMILEZ & SOUTHSTAR 279/162
Tell Me (ARTISTdirect)
Total Stations: 32
Heavy (45+): 0
Medium (25-44): 3 KBOS, WJNH, WXIS
Light (Under 25): 29
Airplay Adds: 6 KBMB, KCAQ, KQBT, WJNH, WJWZ, WWKX

★ KILLER MIKE 274/86
AKshon (Yeah!) (Aquemini/Columbia)
Total Stations: 23
Heavy (45+): 0
Medium (25-44): 4 WHTA, WJNH, WNPL, WUBT
Light (Under 25): 19
Airplay Adds: 4 WEAS, WFXA, WHZT, WQOK

★ LIL JON & THE EAST SIDE BOYZ 267/49
I Don't Give A @#&% (BME/TVT)
Total Stations: 44
Heavy (45+): 1 KXHT
Medium (25-44): 0
Light (Under 25): 43
Airplay Adds: 1 WFUN

RL 266/6
Good Man (J)
Total Stations: 19
Heavy (45+): 3 KATZ, KKDA, WHRK
Medium (25-44): 1 WJLB
Light (Under 25): 15

★ DRU HILL 263/74
I Should Be... (Def Soul/IDJMG)
Total Stations: 39
Heavy (45+): 0
Medium (25-44): 5 WCHH, WERQ, WJHM, WXYV, WZMX
Light (Under 25): 34
Airplay Adds: 2 KDKS, WPWX

★ DISTURBING THA PEACE 224/148
Growing Pains (Do It Again) (Disturbing Tha Peace/Def Jam South/IDJMG)
Total Stations: 35
Heavy (45+): 0
Medium (25-44): 0
Light (Under 25): 35
Airplay Adds: 11 KKDA, KMJJ, KRRQ, WDTJ, WJMN, WPGC, WQSL, WROU, WRVZ, WUBT, WWWZ

★ NAAM BRIGADE FEATURING FREEWAY 215/-7
Early In The Game (ARTISTdirect)
Total Stations: 30
Heavy (45+): 0
Medium (25-44): 1 WWWZ
Light (Under 25): 29
Airplay Adds: 1 WBLX

EMINEM FEATURING HAILIE JADE 204/17
My Dad's Gone Crazy (Web/Aftermath/Interscope)
Total Stations: 14
Heavy (45+): 0
Medium (25-44): 5 KCAQ, KDGS, KKFR, KOHT, KUUU
Light (Under 25): 9

Airpower awarded to songs appearing in the top 20 on both the Airplay and Audience charts for the first time with increases in both detections and audience. ★ Initial impact: songs appearing on this page for the first time. Airplay Adds are songs with 6 or more detections at new stations this week.

SONG ACTIVITY REPORTS

Airplay Monitor. Nielsen Broadcast Data Systems

Detailed tracking for upward-moving songs. Total Detections/Gain does not include video play. Tracking week for video play reflects Fri - Thu cycle. Markets listed in order of population. *Indicates station experienced between 24 and 36 hours of monitored downtime during the chart week.

AALIYAH — 2059/209 (Total Detections/Gain)
I Care 4 U (Blackground)
Total Stations: 62 — Chart Move: 21-19

Market	Station	TW	LW	2W	TD	Market	Station	TW	LW	2W	TD
	BET	-	-	-	-	New Orl.	WQUE	65	59	58	326
	MTV	-	-	-	-	Greensb.	WJMH	59	40	35	223
New York	WQHT	43	32	39	275	Nashv.	WNPL	29	13	3	45
	WWPR	66	66	40	293		WUBT	62	46	35	239
L.A.	KKBT	33	27	9	72	Hartford	WZMX	66	71	63	555
	KPWR	-	-	-	-	Memphis	KXHT	22	-	19	52
Chicago	WPWX	44	46	37	157		WHRK	69	74	65	591
San Fran.	KMEL	10	27	3	42	Ral.,Dur.	WOOK	1	1	2	8
	KYLD	-	-	-	1	Austin	KQBT	-	-	-	-
Phila.	WPHI	-	-	-	1	W.P.Beach	WMBX	58	54	38	694
	WUSL	40	47	45	375	Jacksonv.	WJBT	41	23	20	204
Dallas	KBFB	12	1	1	17	Louisv.	WGZB	63	66	54	478
	KKDA	45	40	40	1128	Okla.City	KKWD	-	-	-	-
Detroit	WDTJ	47	44	32	226	Birming.	WBHJ	32	45	44	943
	WJLB	62	58	52	298	Dayton	WDHT	-	-	1	1
Boston	WBOT	5	4	5	166		WROU	37	24	9	75
	WJMN	4	-	-	4	Greenv.	WHZT	-	-	-	-
Wash.,DC	WKYS	50	51	45	191	Albany	WAJZ	-	-	-	-
	WPGC	49	49	43	823	Honolulu	KDDB	-	-	-	218
Houston	KBXX	46	35	22	131		KIKI	-	-	-	-
	KPTY	-	-	-	-		KXME	-	-	1	272
Atlanta	WHTA	-	-	-	1	Tucson	KOHT	-	-	1	1
	WVEE	46	41	39	725	Fresno	KBOS	-	-	-	-
Seattle	KUBE	-	-	-	-	Ft. Myers	WBTT	-	-	-	1
San Diego	XHTZ	2	-	1	26	Albuq.	KYLZ	-	-	-	-
Phoenix	KKFR	3	-	-	3	Syracuse	WPHR	50	47	44	282
Minn.	KTTB	32	35	28	137	New Bern	WQSL	-	-	2	2
St. Louis	KATZ	40	38	43	196	B.Rouge	WJNH	-	-	-	-
	WFUN	15	17	12	48	L.Rock	KHTE	-	-	-	2
Balt.	WERQ	51	42	36	398	Wichita	KDGS	1	-	-	2
	WXYV	57	52	49	560	Bakersf.	KISV	7	4	7	83
Tampa	WLLD	-	-	-	118	Charl.,SC	WWBZ	44	34	4	86
Pitts.	WAMO	26	15	10	60		WWWZ	31	37	31	143
Denver	KQKS	-	-	-	-	Mobile	WBLX	1	1	-	2
Clevel.	WENZ	49	50	54	355	Col.,SC	WHXT	40	33	25	282
Port.,OR	KXJM	2	-	-	2	Johns.C.	WXIS	-	-	-	-
Sacram.	KBMB	8	6	4	22	Lafayette	KRRQ	34	25	3	467
	KSFM	-	-	-	-	Oxnard	KCAQ	-	-	-	-
San Anton.	KBBT	-	-	-	-	Aug.,GA	WFXA	8	7	4	23
Provid.	WWKX	-	-	-	-	Jackson	WJMI	1	1	-	2
Colum.,OH	WCKX	1	-	-	2		WRJH	-	-	1	1
Salt Lake	KUUU	-	-	-	-	Madison	WKPO	-	-	-	-
Norfolk	WBHH	8	6	4	18	C.Christi	KNDA	41	17	7	65
	WNVZ	-	-	-	-	Shrev.	KDKS	5	18	29	417
Charl.,NC	WCHH	47	54	46	319		KMJJ	35	31	27	400
	WPEG	33	44	48	579	Montgom.	WJWZ	39	38	20	804
Indian.	WHHH	20	12	14	80	Savannah	WEAS	44	44	41	361
Orlando	WJHM	77	58	38	412	Charl.,WV	WRVZ	1	-	-	3

ASHANTI — 2245/366 (Total Detections/Gain)
Baby (Murder Inc./AJM/IDJMG)
Total Stations: 87 — Chart Move: 20-17

Market	Station	TW	LW	2W	TD	Market	Station	TW	LW	2W	TD
	BET	-	-	-	-	New Orl.	WQUE	64	64	60	454
	MTV	-	-	-	-	Greensb.	WJMH	43	-	-	44
New York	WQHT	30	34	29	113	Nashv.	WNPL	5	4	8	96
	WWPR	24	12	-	36		WUBT	21	10	50	223
L.A.	KKBT	41	30	23	183	Hartford	WZMX	60	55	71	390
	KPWR	9	-	2	11	Memphis	KXHT	5	11	31	659
Chicago	WPWX	11	12	23	443		WHRK	7	20	28	757
San Fran.	KMEL	23	14	6	64	Ral.,Dur.	WOOK	10	3	1	14
	KYLD	2	-	2	4	Austin	KQBT	1	2	1	10
Phila.	WPHI	-	-	-	1	W.P.Beach	WMBX	50	49	46	397
	WUSL	14	11	11	47	Jacksonv.	WJBT	70	70	66	455
Dallas	KBFB	33	49	56	505	Louisv.	WGZB	25	3	5	46
	KKDA	17	12	15	772	Okla.City	KKWD	27	3	-	350
Detroit	WDTJ	47	51	42	651	Birming.	WBHJ	16	30	41	839
	WJLB	23	33	45	830	Dayton	WDHT	-	-	-	-
Boston	WBOT	26	29	34	259		WROU	39	39	29	244
	WJMN	22	6	1	30	Greenv.	WHZT	11	-	-	12
Wash.,DC	WKYS	10	3	2	17	Albany	WAJZ	23	17	4	48
	WPGC	20	13	4	39	Honolulu	KDDB	-	-	-	1
Houston	KBXX	30	27	44	785		KIKI	1	-	-	1
	KPTY	13	-	2	265		KXME	39	39	23	151
Atlanta	WHTA	37	32	27	169	Tucson	KOHT	8	3	1	12
	WVEE	32	43	30	492	Fresno	KBOS	-	2	-	32
Seattle	KUBE	-	-	-	-	Ft. Myers	WBTT	8	2	1	18
San Diego	XHTZ	2	1	2	11	Albuq.	KYLZ	1	1	-	3
Phoenix	KKFR	10	9	8	34	Syracuse	WPHR	32	20	17	184
Minn.	KTTB	26	21	34	190	New Bern	WQSL	29	23	-	54
St. Louis	KATZ	57	67	65	800	B.Rouge	WJNH	22	-	-	23
	WFUN	47	42	49	482	L.Rock	KHTE	11	4	4	33
Balt.	WERQ	28	8	2	38	Wichita	KDGS	15	7	3	33
	WXYV	2	2	3	16	Bakersf.	KISV	-	-	-	-
Tampa	WLLD	55	34	42	492	Charl.,SC	WWBZ	59	54	26	304
Pitts.	WAMO	20	33	34	589		WWWZ	50	44	36	250
Denver	KQKS	2	-	-	7	Mobile	WBLX	40	37	40	257
Clevel.	WENZ	54	51	51	371	Col.,SC	WHXT	32	28	25	348
Port.,OR	KXJM	20	-	-	21	Johns.C.	WXIS	1	1	1	5
Sacram.	KBMB	42	18	6	83	Lafayette	KRRQ	14	36	35	430
	KSFM	2	-	-	4	Oxnard	KCAQ	9	7	6	37
San Anton.	KBBT	35	32	31	222	Aug.,GA	WFXA	6	7	7	42
Provid.	WWKX	40	36	17	119	Jackson	WJMI	23	18	1	45
Colum.,OH	WCKX	26	22	29	187		WRJH	-	-	-	1
Salt Lake	KUUU	29	7	-	36	Madison	WKPO	44	45	52	258
Norfolk	WBHH	3	4	6	13	C.Christi	KNDA	30	1	4	378
	WNVZ	9	-	-	9	Shrev.	KDKS	17	18	23	367
Charl.,NC	WCHH	37	40	24	339		KMJJ	39	41	44	380
	WPEG	21	30	30	402	Montgom.	WJWZ	59	51	50	309
Indian.	WHHH	30	26	16	113	Savannah	WEAS	21	39	41	313
Orlando	WJHM	66	54	43	291	Charl.,WV	WRVZ	31	23	11	110

BIG TYMERS FEAT. TATEEZE, BOO & GOTTI — 2346/216 (Total Detections/Gain)
Oh Yeah! (Cash Money/Universal/UMRG)
Total Stations: 87 — Chart Move: 17-15

Market	Station	TW	LW	2W	TD	Market	Station	TW	LW	2W	TD
	BET	11	3	9	84	New Orl.	WQUE	21	23	18	107
	MTV	2	-	-	6	Greensb.	WJMH	2	1	-	5
New York	WQHT	-	-	-	1	Nashv.	WNPL	57	60	31	155
	WWPR	-	-	-	-		WUBT	1	2	2	14
L.A.	KKBT	6	7	6	19	Hartford	WZMX	19	19	16	76
	KPWR	6	-	-	6	Memphis	KXHT	32	38	37	352
Chicago	WPWX	20	25	13	66		WHRK	12	3	-	17
San Fran.	KMEL	61	32	28	167	Ral.,Dur.	WOOK	-	2	3	18
	KYLD	21	31	28	108	Austin	KQBT	29	27	10	84
Phila.	WPHI	24	24	30	112	W.P.Beach	WMBX	58	57	50	174
	WUSL	-	1	8	41	Jacksonv.	WJBT	16	23	20	101
Dallas	KBFB	71	61	42	261	Louisv.	WGZB	-	-	-	1
	KKDA	40	52	46	216	Okla.City	KKWD	42	42	40	166
Detroit	WDTJ	17	23	18	68	Birming.	WBHJ	60	50	43	266
	WJLB	14	7	12	48	Dayton	WDHT	20	18	18	71
Boston	WBOT	20	17	10	58		WROU	17	18	20	107
	WJMN	16	11	1	29	Greenv.	WHZT	39	38	36	124
Wash.,DC	WKYS	2	2	1	9	Albany	WAJZ	23	19	20	110
	WPGC	3	17	12	44	Honolulu	KDDB	11	14	8	33
Houston	KBXX	32	26	14	101		KIKI	33	42	42	197
	KPTY	55	22	7	89		KXME	5	7	6	22
Atlanta	WHTA	5	5	6	17	Tucson	KOHT	31	16	13	68
	WVEE	6	19	20	123	Fresno	KBOS	46	43	35	162
Seattle	KUBE	3	21	16	40	Ft. Myers	WBTT	21	16	14	87
San Diego	XHTZ	36	36	39	121	Albuq.	KYLZ	10	11	9	46
Phoenix	KKFR	19	2	2	24	Syracuse	WPHR	15	11	1	32
Minn.	KTTB	48	41	38	152	New Bern	WQSL	37	37	27	175
St. Louis	KATZ	18	3	2	24	B.Rouge	WJNH	62	69	56	487
	WFUN	21	28	19	87	L.Rock	KHTE	35	9	12	78
Balt.	WERQ	17	16	12	73	Wichita	KDGS	31	29	26	116
	WXYV	19	20	21	64	Bakersf.	KISV	-	-	1	6
Tampa	WLLD	43	39	41	194	Charl.,SC	WWBZ	57	59	52	395
Pitts.	WAMO	19	9	12	82		WWWZ	25	21	19	142
Denver	KQKS	36	34	33	180	Mobile	WBLX	24	19	14	62
Clevel.	WENZ	5	1	1	8	Col.,SC	WHXT	11	9	13	95
Port.,OR	KXJM	25	27	27	119	Johns.C.	WXIS	44	45	45	309
Sacram.	KBMB	45	33	23	217	Lafayette	KRRQ	47	46	55	262
	KSFM	72	46	39	371	Oxnard	KCAQ	15	19	11	49
San Anton.	KBBT	47	8	-	55	Aug.,GA	WFXA	1	1	-	2
Provid.	WWKX	17	17	6	60	Jackson	WJMI	25	26	20	122
Colum.,OH	WCKX	13	11	14	60		WRJH	37	42	43	212
Salt Lake	KUUU	23	11	7	43	Madison	WKPO	27	29	23	98
Norfolk	WBHH	1	1	3	6	C.Christi	KNDA	44	59	59	295
	WNVZ	28	22	18	81	Shrev.	KDKS	-	1	-	7
Charl.,NC	WCHH	38	36	38	199		KMJJ	11	7	9	45
	WPEG	21	25	29	125	Montgom.	WJWZ	1	2	1	9
Indian.	WHHH	39	39	24	186	Savannah	WEAS	25	18	19	126
Orlando	WJHM	41	35	33	135	Charl.,WV	WRVZ	54	40	37	154

CAM'RON — 3572/401 (Total Detections/Gain)
Hey Ma (Roc-A-Fella/Def Jam/IDJMG)
Total Stations: 91 — Chart Move: 8-6

Market	Station	TW	LW	2W	TD	Market	Station	TW	LW	2W	TD
	BET	18	18	10	75	New Orl.	WQUE	-	-	-	-
	MTV	26	25	4	84	Greensb.	WJMH	1	1	-	3
New York	WQHT	37	25	23	215	Nashv.	WNPL	3	2	4	14
	WWPR	29	26	15	74		WUBT	46	38	39	178
L.A.	KKBT	28	34	28	136	Hartford	WZMX	36	37	54	502
	KPWR	37	41	35	220	Memphis	KXHT	41	35	38	217
Chicago	WPWX	29	20	18	100		WHRK	13	1	-	15
San Fran.	KMEL	64	34	26	247	Ral.,Dur.	WOOK	23	22	22	85
	KYLD	66	68	61	340	Austin	KQBT	35	27	36	151
Phila.	WPHI	43	40	35	231	W.P.Beach	WMBX	28	23	21	341
	WUSL	14	10	-	27	Jacksonv.	WJBT	20	9	11	62
Dallas	KBFB	63	45	34	209	Louisv.	WGZB	11	-	2	15
	KKDA	36	46	38	163	Okla.City	KKWD	-	-	-	-
Detroit	WDTJ	23	22	12	61	Birming.	WBHJ	2	-	1	4
	WJLB	15	17	13	55	Dayton	WDHT	32	31	30	141
Boston	WBOT	38	36	15	153		WROU	11	17	19	85
	WJMN	94	94	87	522	Greenv.	WHZT	98	52	52	307
Wash.,DC	WKYS	26	24	26	126	Albany	WAJZ	53	37	27	157
	WPGC	15	15	16	97	Honolulu	KDDB	82	31	72	458
Houston	KBXX	36	26	21	189		KIKI	81	79	80	787
	KPTY	72	69	57	275		KXME	77	34	62	476
Atlanta	WHTA	3	-	-	3	Tucson	KOHT	72	11	37	276
	WVEE	13	11	-	28	Fresno	KBOS	44	13	43	204
Seattle	KUBE	84	79	77	428	Ft. Myers	WBTT	53	37	29	268
San Diego	XHTZ	33	60	50	329	Albuq.	KYLZ	72	28	29	149
Phoenix	KKFR	48	31	35	198	Syracuse	WPHR	31	11	33	180
Minn.	KTTB	53	48	42	195	New Bern	WQSL	57	51	48	286
St. Louis	KATZ	21	21	17	84	B.Rouge	WJNH	63	17	66	546
	WFUN	34	29	33	107	L.Rock	KHTE	46	14	52	289
Balt.	WERQ	27	20	24	230	Wichita	KDGS	44	12	37	170
	WXYV	39	38	29	253	Bakersf.	KISV	68	47	35	160
Tampa	WLLD	67	43	41	168	Charl.,SC	WWBZ	57	53	59	510
Pitts.	WAMO	26	22	15	87		WWWZ	27	22	22	166
Denver	KQKS	55	51	49	389	Mobile	WBLX	3	5	6	27
Clevel.	WENZ	16	18	2	63	Col.,SC	WHXT	20	12	19	141
Port.,OR	KXJM	51	52	48	384	Johns.C.	WXIS	62	55	60	438
Sacram.	KBMB	26	30	36	158	Lafayette	KRRQ	37	39	49	255
	KSFM	42	35	39	162	Oxnard	KCAQ	21	30	26	168
San Anton.	KBBT	50	54	53	274	Aug.,GA	WFXA	4	3	2	14
Provid.	WWKX	50	53	33	232	Jackson	WJMI	12	15	13	68
Colum.,OH	WCKX	35	39	23	119		WRJH	53	31	31	286
Salt Lake	KUUU	52	35	29	145	Madison	WKPO	86	73	48	357
Norfolk	WBHH	1	4	9	24	C.Christi	KNDA	80	36	87	712
	WNVZ	47	46	42	183	Shrev.	KDKS	-	-	-	-
Charl.,NC	WCHH	16	28	40	231		KMJJ	13	8	9	47
	WPEG	22	28	20	106	Montgom.	WJWZ	4	3	2	16
Indian.	WHHH	28	28	16	115	Savannah	WEAS	25	27	28	133
Orlando	WJHM	49	12	5	78	Charl.,WV	WRVZ	56	63	46	269

MISSY "MISDEMEANOR" ELLIOTT — 2421/818 (Total Detections/Gain)
Work It (The Gold Mind/Elektra/EEG)
Total Stations: 87 — Chart Move: 26-14

Market	Station	TW	LW	2W	TD	Market	Station	TW	LW	2W	TD
	BET	-	-	-	-	New Orl.	WQUE	2	-	-	2
	MTV	-	-	-	-	Greensb.	WJMH	47	3	-	50
New York	WQHT	44	41	5	90	Nashv.	WNPL	-	-	-	-
	WWPR	28	13	3	44		WUBT	-	-	-	-
L.A.	KKBT	10	17	18	45	Hartford	WZMX	73	58	46	177
	KPWR	21	18	13	52	Memphis	KXHT	55	42	15	112
Chicago	WPWX	26	26	17	69		WHRK	5	2	4	11
San Fran.	KMEL	30	11	3	44	Ral.,Dur.	WOOK	1	-	-	1
	KYLD	44	30	9	83	Austin	KQBT	-	-	-	-
Phila.	WPHI	6	1	-	7	W.P.Beach	WMBX	61	56	28	145
	WUSL	8	8	6	22	Jacksonv.	WJBT	3	3	6	12
Dallas	KBFB	53	25	1	79	Louisv.	WGZB	4	-	1	5
	KKDA	39	15	3	57	Okla.City	KKWD	33	-	-	33
Detroit	WDTJ	10	2	2	14	Birming.	WBHJ	45	24	12	81
	WJLB	4	2	3	9	Dayton	WDHT	-	1	4	5
Boston	WBOT	31	27	12	70		WROU	14	18	3	35
	WJMN	56	54	42	152	Greenv.	WHZT	55	37	9	101
Wash.,DC	WKYS	35	21	7	63	Albany	WAJZ	7	2	-	9
	WPGC	30	22	5	57	Honolulu	KDDB	13	-	-	13
Houston	KBXX	15	-	-	15		KIKI	46	32	4	82
	KPTY	10	-	-	10		KXME	72	67	25	164
Atlanta	WHTA	2	5	4	11	Tucson	KOHT	42	30	2	74
	WVEE	2	-	-	2	Fresno	KBOS	42	37	47	126
Seattle	KUBE	52	21	-	73	Ft. Myers	WBTT	13	8	4	25
San Diego	XHTZ	28	10	8	46	Albuq.	KYLZ	16	-	1	17
Phoenix	KKFR	29	4	7	40	Syracuse	WPHR	5	6	10	21
Minn.	KTTB	20	-	-	20	New Bern	WQSL	53	36	4	93
St. Louis	KATZ	1	1	2	4	B.Rouge	WJNH	47	39	21	107
	WFUN	17	-	-	17	L.Rock	KHTE	52	9	3	64
Balt.	WERQ	37	26	19	82	Wichita	KDGS	41	35	19	95
	WXYV	28	30	23	81	Bakersf.	KISV	45	30	6	81
Tampa	WLLD	52	47	19	118	Charl.,SC	WWBZ	43	51	28	122
Pitts.	WAMO	28	34	22	84		WWWZ	35	38	24	97
Denver	KQKS	44	33	4	81	Mobile	WBLX	23	14	3	40
Clevel.	WENZ	4	-	1	5	Col.,SC	WHXT	6	-	1	7
Port.,OR	KXJM	46	34	1	81	Johns.C.	WXIS	-	-	-	-
Sacram.	KBMB	20	1	1	22	Lafayette	KRRQ	42	28	3	73
	KSFM	37	27	3	67	Oxnard	KCAQ	10	10	6	26
San Anton.	KBBT	56	47	17	120	Aug.,GA	WFXA	-	-	-	-
Provid.	WWKX	31	39	16	86	Jackson	WJMI	31	3	-	34
Colum.,OH	WCKX	12	11	9	32		WRJH	9	8	-	17
Salt Lake	KUUU	25	6	1	32	Madison	WKPO	52	54	28	134
Norfolk	WBHH	-	-	-	-	C.Christi	KNDA	15	-	-	15
	WNVZ	26	12	-	38	Shrev.	KDKS	12	5	-	17
Charl.,NC	WCHH	19	5	5	29		KMJJ	27	28	20	75
	WPEG	31	21	12	64	Montgom.	WJWZ	2	2	3	7
Indian.	WHHH	23	23	4	50	Savannah	WEAS	17	13	-	30
Orlando	WJHM	18	4	7	29	Charl.,WV	WRVZ	17	-	-	17

EMINEM — 3675/5 (Total Detections/Gain)
Cleanin' Out My Closet (Web/Aftermath/Interscope)
Total Stations: 87 — Chart Move: 5-4

Market	Station	TW	LW	2W	TD	Market	Station	TW	LW	2W	TD
	BET	21	27	18	89	New Orl.	WQUE	-	1	1	10
	MTV	31	28	17	156	Greensb.	WJMH	48	49	44	239
New York	WQHT	54	50	46	264	Nashv.	WNPL	5	8	4	31
	WWPR	-	-	-	-		WUBT	26	57	52	271
L.A.	KKBT	11	1	-	17	Hartford	WZMX	74	61	19	282
	KPWR	86	82	74	322	Memphis	KXHT	22	-	3	40
Chicago	WPWX	23	20	20	145		WHRK	2	1	-	3
San Fran.	KMEL	-	-	-	55	Ral.,Dur.	WOOK	13	11	3	38
	KYLD	25	38	61	401	Austin	KQBT	29	31	28	278
Phila.	WPHI	46	59	33	366	W.P.Beach	WMBX	63	68	36	269
	WUSL	7	12	2	21	Jacksonv.	WJBT	1	-	1	7
Dallas	KBFB	48	42	30	279	Louisv.	WGZB	-	-	-	-
	KKDA	2	2	1	5	Okla.City	KKWD	73	79	76	854
Detroit	WDTJ	35	41	24	190	Birming.	WBHJ	45	17	2	73
	WJLB	10	6	2	38	Dayton	WDHT	46	50	35	296
Boston	WBOT	42	27	22	192		WROU	14	14	17	119
	WJMN	89	89	88	821	Greenv.	WHZT	95	96	100	903
Wash.,DC	WKYS	34	45	23	292	Albany	WAJZ	49	44	44	561
	WPGC	42	49	48	246	Honolulu	KDDB	46	43	49	242
Houston	KBXX	54	55	42	362		KIKI	30	31	60	273
	KPTY	84	86	80	641		KXME	81	82	84	1606
Atlanta	WHTA	-	2	1	8	Tucson	KOHT	76	69	50	425
	WVEE	9	-	-	9	Fresno	KBOS	27	53	42	389
Seattle	KUBE	74	77	65	552	Ft. Myers	WBTT	52	46	32	323
San Diego	XHTZ	75	66	52	298	Albuq.	KYLZ	79	83	82	858
Phoenix	KKFR	73	55	56	555	Syracuse	WPHR	-	-	1	5
Minn.	KTTB	48	39	36	447	New Bern	WQSL	56	58	54	487
St. Louis	KATZ	52	56	52	264	B.Rouge	WJNH	66	70	63	527
	WFUN	33	37	35	266	L.Rock	KHTE	47	29	47	387
Balt.	WERQ	-	-	-	-	Wichita	KDGS	43	54	56	755
	WXYV	52	43	12	122	Bakersf.	KISV	38	65	66	931
Tampa	WLLD	49	37	25	575	Charl.,SC	WWBZ	55	49	33	450
Pitts.	WAMO	25	31	25	125		WWWZ	22	21	21	147
Denver	KQKS	90	89	93	727	Mobile	WBLX	18	19	20	105
Clevel.	WENZ	13	22	17	93	Col.,SC	WHXT	21	14	12	134
Port.,OR	KXJM	12	11	13	519	Johns.C.	WXIS	64	65	63	634
Sacram.	KBMB	2	5	8	168	Lafayette	KRRQ	54	32	19	224
	KSFM	31	41	38	617	Oxnard	KCAQ	24	20	21	216
San Anton.	KBBT	79	80	73	577	Aug.,GA	WFXA	12	13	4	42
Provid.	WWKX	47	47	45	358	Jackson	WJMI	21	33	23	176
Colum.,OH	WCKX	31	25	16	90		WRJH	36	47	42	264
Salt Lake	KUUU	65	69	69	392	Madison	WKPO	91	95	87	630
Norfolk	WBHH	14	32	39	91	C.Christi	KNDA	92	85	92	733
	WNVZ	56	59	61	471	Shrev.	KDKS	15	10	-	25
Charl.,NC	WCHH	9	29	29	290		KMJJ	8	12	25	80
	WPEG	44	37	33	295	Montgom.	WJWZ	42	36	22	190
Indian.	WHHH	60	55	37	276	Savannah	WEAS	33	24	22	154
Orlando	WJHM	31	24	42	287	Charl.,WV	WRVZ	55	53	62	444

EVE FEATURING ALICIA KEYS — 4869/105 (Total Detections/Gain)
Gangsta Lovin' (Ruff Ryders/Interscope)
Total Stations: 94 — Chart Move: 2-2

Market	Station	TW	LW	2W	TD	Market	Station	TW	LW	2W	TD
	BET	20	27	24	179	New Orl.	WQUE	31	26	27	102
	MTV	32	33	23	214	Greensb.	WJMH	66	68	66	504
New York	WQHT	41	60	54	557	Nashv.	WNPL	7	6	10	83
	WWPR	58	59	57	438		WUBT	31	25	46	210
L.A.	KKBT	46	53	51	329	Hartford	WZMX	61	78	72	620
	KPWR	39	44	40	422	Memphis	KXHT	44	51	33	365
Chicago	WPWX	33	30	30	265		WHRK	54	51	20	272
San Fran.	KMEL	33	31	32	399	Ral.,Dur.	WOOK	42	34	24	167
	KYLD	33	36	59	536	Austin	KQBT	51	54	50	541
Phila.	WPHI	40	43	57	451	W.P.Beach	WMBX	64	64	57	507
	WUSL	46	48	18	223	Jacksonv.	WJBT	9	10	11	54
Dallas	KBFB	41	39	21	258	Louisv.	WGZB	31	30	28	127
	KKDA	33	29	37	261	Okla.City	KKWD	65	40	46	527
Detroit	WDTJ	45	37	23	136	Birming.	WBHJ	37	41	47	198
	WJLB	59	34	12	154	Dayton	WDHT	67	62	46	458
Boston	WBOT	48	49	28	343		WROU	37	42	30	242
	WJMN	94	90	88	805	Greenv.	WHZT	102	102	100	748
Wash.,DC	WKYS	48	48	38	268	Albany	WAJZ	51	44	51	407
	WPGC	43	46	40	346	Honolulu	KDDB	87	64	52	652
Houston	KBXX	29	34	39	361		KIKI	83	81	53	542
	KPTY	69	68	59	511		KXME	84	84	62	752
Atlanta	WHTA	54	53	39	313	Tucson	KOHT	68	52	60	461
	WVEE	43	43	30	160	Fresno	KBOS	66	71	72	690
Seattle	KUBE	78	82	75	689	Ft. Myers	WBTT	61	39	43	436
San Diego	XHTZ	35	60	56	314	Albuq.	KYLZ	89	87	88	604
Phoenix	KKFR	28	21	17	180	Syracuse	WPHR	50	47	47	443
Minn.	KTTB	52	48	44	481	New Bern	WQSL	61	58	60	620
St. Louis	KATZ	20	34	35	319	B.Rouge	WJNH	61	63	61	645
	WFUN	60	54	62	366	L.Rock	KHTE	58	60	61	578
Balt.	WERQ	42	20	21	330	Wichita	KDGS	63	47	41	415
	WXYV	51	49	51	422	Bakersf.	KISV	75	75	63	517
Tampa	WLLD	44	46	36	399	Charl.,SC	WWBZ	59	61	61	625
Pitts.	WAMO	39	42	46	409		WWWZ	43	46	51	344
Denver	KQKS	50	65	100	588	Mobile	WBLX	32	31	29	271
Clevel.	WENZ	55	51	41	305	Col.,SC	WHXT	44	39	31	289
Port.,OR	KXJM	57	49	41	481	Johns.C.	WXIS	63	62	57	552
Sacram.	KBMB	50	53	51	526	Lafayette	KRRQ	54	55	50	376
	KSFM	89	92	92	727	Oxnard	KCAQ	44	46	47	314
San Anton.	KBBT	93	93	89	596	Aug.,GA	WFXA	68	49	38	284
Provid.	WWKX	51	51	45	528	Jackson	WJMI	33	36	32	312
Colum.,OH	WCKX	45	30	33	266		WRJH	41	58	52	353
Salt Lake	KUUU	68	56	51	463	Madison	WKPO	85	94	71	609
Norfolk	WBHH	7	7	7	21	C.Christi	KNDA	94	84	75	610
	WNVZ	64	65	63	461	Shrev.	KDKS	13	14	14	126
Charl.,NC	WCHH	35	45	40	448		KMJJ	39	47	41	266
	WPEG	40	40	37	389	Montgom.	WJWZ	52	55	49	566
Indian.	WHHH	60	52	39	477	Savannah	WEAS	43	45	39	305
Orlando	WJHM	64	51	49	317	Charl.,WV	WRVZ	54	56	58	506

FABOLOUS FEAT. P. DIDDY & JAGGED EDGE — 2924/211 (Total Detections/Gain)
Trade It All (Epic)
Total Stations: 92 — Chart Move: 10-8

Market	Station	TW	LW	2W	TD	Market	Station	TW	LW	2W	TD
	BET	22	25	26	166	New Orl.	WQUE	17	18	15	56
	MTV	11	7	8	63	Greensb.	WJMH	15	50	40	340
New York	WQHT	26	44	16	297	Nashv.	WNPL	2	3	1	8
	WWPR	28	25	17	111		WUBT	32	19	4	54
L.A.	KKBT	34	18	21	159	Hartford	WZMX	4	6	5	708
	KPWR	35	40	24	783	Memphis	KXHT	41	28	38	297
Chicago	WPWX	25	23	12	135		WHRK	4	2	2	141
San Fran.	KMEL	57	65	10	229	Ral.,Dur.	WOOK	31	26	17	157
	KYLD	58	55	37	345	Austin	KQBT	33	36	44	148
Phila.	WPHI	37	39	9	103	W.P.Beach	WMBX	7	10	30	102
	WUSL	7	9	8	87	Jacksonv.	WJBT	7	5	4	43
Dallas	KBFB	20	15	20	169	Louisv.	WGZB	18	15	7	83
	KKDA	24	29	20	208	Okla.City	KKWD	-	2	1	10
Detroit	WDTJ	51	50	37	246	Birming.	WBHJ	1	-	1	23
	WJLB	56	38	15	186	Dayton	WDHT	2	4	-	8
Boston	WBOT	27	28	21	340		WROU	11	12	11	130
	WJMN	57	54	55	594	Greenv.	WHZT	44	14	2	77
Wash.,DC	WKYS	30	30	21	165	Albany	WAJZ	27	25	28	257
	WPGC	18	16	16	141	Honolulu	KDDB	53	48	48	315
Houston	KBXX	39	34	29	142		KIKI	7	6	6	259
	KPTY	51	51	50	464		KXME	11	2	2	161
Atlanta	WHTA	37	18	13	137	Tucson	KOHT	43	46	39	494
	WVEE	2	2	4	21	Fresno	KBOS	41	44	40	655
Seattle	KUBE	55	54	51	234	Ft. Myers	WBTT	63	54	37	317
San Diego	XHTZ	38	39	41	710	Albuq.	KYLZ	39	28	21	177
Phoenix	KKFR	17	17	18	468	Syracuse	WPHR	25	26	18	237
Minn.	KTTB	43	34	35	280	New Bern	WQSL	59	54	39	345
St. Louis	KATZ	36	28	29	235	B.Rouge	WJNH	65	57	43	529
	WFUN	40	34	34	292	L.Rock	KHTE	42	28	5	210
Balt.	WERQ	24	16	11	110	Wichita	KDGS	36	42	43	304
	WXYV	21	17	37	271	Bakersf.	KISV	44	32	4	115
Tampa	WLLD	26	38	34	148	Charl.,SC	WWBZ	32	37	33	234
Pitts.	WAMO	26	27	25	209		WWWZ	21	24	31	197
Denver	KQKS	47	34	32	346	Mobile	WBLX	18	19	7	97
Clevel.	WENZ	25	25	21	119	Col.,SC	WHXT	20	20	15	190
Port.,OR	KXJM	16	11	23	154	Johns.C.	WXIS	53	60	40	233
Sacram.	KBMB	29	28	20	234	Lafayette	KRRQ	25	8	8	155
	KSFM	66	75	44	387	Oxnard	KCAQ	30	35	32	349
San Anton.	KBBT	38	39	43	361	Aug.,GA	WFXA	21	25	14	97
Provid.	WWKX	27	19	21	193	Jackson	WJMI	66	67	55	418
Colum.,OH	WCKX	32	36	32	182		WRJH	34	46	45	261
Salt Lake	KUUU	67	35	21	283	Madison	WKPO	35	36	23	208
Norfolk	WBHH	-	-	-	-	C.Christi	KNDA	42	52	41	255
	WNVZ	40	30	25	168	Shrev.	KDKS	31	24	5	109
Charl.,NC	WCHH	10	15	5	227		KMJJ	31	21	29	260
	WPEG	26	22	17	275	Montgom.	WJWZ	43	40	41	367
Indian.	WHHH	43	38	21	189	Savannah	WEAS	31	26	25	185
Orlando	WJHM	8	2	20	105	Charl.,WV	WRVZ	48	35	29	233

LL COOL J — 2431/507 (Total Detections/Gain)
Luv U Better (Def Jam/IDJMG)
Total Stations: 85 — Chart Move: 19-12

Market	Station	TW	LW	2W	TD	Market	Station	TW	LW	2W	TD
	BET	14	11	-	33	New Orl.	WQUE	29	29	23	56
	MTV	1	-	-	2	Greensb.	WJMH	40	10	2	53
New York	WQHT	20	22	25	260	Nashv.	WNPL	2	-	-	2
	WWPR	47	35	25	281		WUBT	41	1	1	45
L.A.	KKBT	37	31	26	203	Hartford	WZMX	62	64	67	430
	KPWR	-	2	2	15	Memphis	KXHT	60	44	53	318
Chicago	WPWX	27	23	20	96		WHRK	41	40	55	264
San Fran.	KMEL	27	27	11	95	Ral.,Dur.	WOOK	36	27	11	89
	KYLD	-	-	-	1	Austin	KQBT	20	6	-	26
Phila.	WPHI	10	11	12	67	W.P.Beach	WMBX	16	2	4	38
	WUSL	32	35	27	234	Jacksonv.	WJBT	2	2	2	8
Dallas	KBFB	21	28	25	124	Louisv.	WGZB	13	6	17	82
	KKDA	53	29	15	109	Okla.City	KKWD	-	2	1	3
Detroit	WDTJ	42	33	17	98	Birming.	WBHJ	-	-	-	3
	WJLB	39	34	25	168	Dayton	WDHT	30	23	-	54
Boston	WBOT	24	24	16	124		WROU	21	22	17	82
	WJMN	14	15	7	57	Greenv.	WHZT	2	1	1	4
Wash.,DC	WKYS	36	37	20	105	Albany	WAJZ	22	22	17	68
	WPGC	58	47	42	185	Honolulu	KDDB	-	-	-	-
Houston	KBXX	21	10	4	37		KIKI	17	8	7	42
	KPTY	-	-	-	1		KXME	5	5	2	12
Atlanta	WHTA	28	24	7	59	Tucson	KOHT	1	2	1	6
	WVEE	3	-	-	4	Fresno	KBOS	35	35	23	118
Seattle	KUBE	55	13	8	79	Ft. Myers	WBTT	21	21	12	60
San Diego	XHTZ	-	-	-	1	Albuq.	KYLZ	11	2	9	40
Phoenix	KKFR	12	5	5	28	Syracuse	WPHR	25	21	19	113
Minn.	KTTB	40	24	4	84	New Bern	WQSL	51	48	40	139
St. Louis	KATZ	25	30	22	159	B.Rouge	WJNH	35	42	26	103
	WFUN	42	34	9	88	L.Rock	KHTE	9	4	1	15
Balt.	WERQ	49	31	33	204	Wichita	KDGS	39	2	-	52
	WXYV	53	48	39	185	Bakersf.	KISV	36	2	3	42
Tampa	WLLD	46	38	29	115	Charl.,SC	WWBZ	42	44	60	258
Pitts.	WAMO	40	32	27	241		WWWZ	27	34	29	154
Denver	KQKS	8	8	4	22	Mobile	WBLX	9	6	6	68
Clevel.	WENZ	35	13	4	57	Col.,SC	WHXT	36	21	17	130
Port.,OR	KXJM	4	3	4	23	Johns.C.	WXIS	27	22	20	79
Sacram.	KBMB	39	43	34	162	Lafayette	KRRQ	32	36	32	238
	KSFM	22	7	5	36	Oxnard	KCAQ	24	20	22	77
San Anton.	KBBT	13	8	6	35	Aug.,GA	WFXA	25	1	1	39
Provid.	WWKX	13	9	10	59	Jackson	WJMI	29	24	16	73
Colum.,OH	WCKX	49	34	20	105		WRJH	33	29	4	80
Salt Lake	KUUU	-	-	-	3	Madison	WKPO	47	9	-	70
Norfolk	WBHH	-	-	-	-	C.Christi	KNDA	19	4	2	40
	WNVZ	13	10	2	26	Shrev.	KDKS	2	-	-	2
Charl.,NC	WCHH	28	37	21	164		KMJJ	13	10	8	32
	WPEG	36	29	23	234	Montgom.	WJWZ	39	38	36	147
Indian.	WHHH	32	36	29	115	Savannah	WEAS	25	16	18	89
Orlando	WJHM	49	28	22	153	Charl.,WV	WRVZ	32	20	18	100

ANGIE MARTINEZ FEAT. LIL' MO & SACARIO — 1747/42 (Total Detections/Gain)
If I Could Go! (Elektra/EEG)
Total Stations: 69 — Chart Move: 23-23

Market	Station	TW	LW	2W	TD	Market	Station	TW	LW	2W	TD
	BET	4	4	14	56	New Orl.	WQUE	-	-	-	3
	MTV	7	10	8	58	Greensb.	WJMH	-	-	-	40
New York	WQHT	67	57	55	383	Nashv.	WNPL	2	1	2	7
	WWPR	38	12	-	51		WUBT	1	-	1	4
L.A.	KKBT	6	12	11	33	Hartford	WZMX	-	4	16	715
	KPWR	27	15	20	163	Memphis	KXHT	1	-	-	7
Chicago	WPWX	-	-	-	35		WHRK	-	-	-	-
San Fran.	KMEL	6	4	8	90	Ral.,Dur.	WOOK	2	1	2	15
	KYLD	67	60	45	383	Austin	KQBT	42	43	46	691
Phila.	WPHI	44	46	41	185	W.P.Beach	WMBX	-	1	11	584
	WUSL	1	1	-	4	Jacksonv.	WJBT	1	1	1	11
Dallas	KBFB	20	20	11	209	Louisv.	WGZB	-	-	-	2
	KKDA	1	1	-	10	Okla.City	KKWD	2	1	3	132
Detroit	WDTJ	2	1	3	25	Birming.	WBHJ	3	-	-	27
	WJLB	-	2	1	22	Dayton	WDHT	24	23	24	301
Boston	WBOT	10	8	11	235		WROU	10	12	7	111
	WJMN	77	54	56	454	Greenv.	WHZT	51	56	53	753
Wash.,DC	WKYS	2	1	2	47	Albany	WAJZ	16	11	13	309
	WPGC	-	-	-	8	Honolulu	KDDB	60	21	-	421
Houston	KBXX	10	9	7	29		KIKI	5	14	33	552
	KPTY	63	64	61	494		KXME	-	-	-	127
Atlanta	WHTA	-	3	4	22	Tucson	KOHT	47	49	41	487
	WVEE	-	-	-	1	Fresno	KBOS	72	71	70	949
Seattle	KUBE	44	31	53	425	Ft. Myers	WBTT	40	29	26	562
San Diego	XHTZ	50	43	38	220	Albuq.	KYLZ	1	15	26	323
Phoenix	KKFR	-	-	-	125	Syracuse	WPHR	6	18	27	254
Minn.	KTTB	43	46	47	412	New Bern	WQSL	36	35	36	584
St. Louis	KATZ	2	2	1	10	B.Rouge	WJNH	-	21	44	531
	WFUN	4	1	1	10	L.Rock	KHTE	63	57	59	434
Balt.	WERQ	-	-	-	4	Wichita	KDGS	3	16	33	405
	WXYV	-	1	1	200	Bakersf.	KISV	-	13	21	123
Tampa	WLLD	18	15	12	490	Charl.,SC	WWBZ	2	4	1	82
Pitts.	WAMO	1	-	1	8		WWWZ	2	3	3	97
Denver	KQKS	48	38	38	351	Mobile	WBLX	8	9	7	100
Clevel.	WENZ	1	1	1	8	Col.,SC	WHXT	-	2	2	26
Port.,OR	KXJM	45	45	47	686	Johns.C.	WXIS	25	23	33	812
Sacram.	KBMB	26	25	25	318	Lafayette	KRRQ	-	4	11	32
	KSFM	65	76	45	427	Oxnard	KCAQ	22	28	29	274
San Anton.	KBBT	36	36	40	607	Aug.,GA	WFXA	2	1	3	24
Provid.	WWKX	37	32	43	686	Jackson	WJMI	28	30	27	353
Colum.,OH	WCKX	11	8	10	119		WRJH	30	47	47	232
Salt Lake	KUUU	48	48	45	459	Madison	WKPO	48	46	43	239
Norfolk	WBHH	-	-	-	-	C.Christi	KNDA	-	1	47	503
	WNVZ	53	54	61	568	Shrev.	KDKS	-	-	1	21
Charl.,NC	WCHH	2	3	2	23		KMJJ	-	-	-	-
	WPEG	-	-	1	9	Montgom.	WJWZ	2	4	2	26
Indian.	WHHH	-	1	-	10	Savannah	WEAS	23	18	12	73
Orlando	WJHM	42	39	37	512	Charl.,WV	WRVZ	50	57	60	664

MS. JADE FEAT. TIMBALAND & NELLY FURTADO — 1308/44 (Total Detections/Gain)
Ching, Ching (Beat Club/Interscope)
Total Stations: 81 — Chart Move: 31-28

Market	Station	TW	LW	2W	TD	Market	Station	TW	LW	2W	TD
	BET	-	-	-	-	New Orl.	WQUE	-	-	-	1
	MTV	-	-	-	-	Greensb.	WJMH	28	48	35	159
New York	WQHT	20	16	1	55	Nashv.	WNPL	-	-	-	-
	WWPR	-	1	1	5		WUBT	-	-	-	-
L.A.	KKBT	1	8	10	32	Hartford	WZMX	9	3	2	28
	KPWR	17	8	8	77	Memphis	KXHT	6	8	6	27
Chicago	WPWX	8	1	1	19		WHRK	1	5	5	11
San Fran.	KMEL	3	7	1	11	Ral.,Dur.	WOOK	3	5	-	24
	KYLD	14	18	9	45	Austin	KQBT	25	2	-	30
Phila.	WPHI	21	25	7	67	W.P.Beach	WMBX	5	10	16	53
	WUSL	11	13	13	86	Jacksonv.	WJBT	6	7	3	16
Dallas	KBFB	53	40	35	174	Louisv.	WGZB	-	-	-	1
	KKDA	-	1	2	7	Okla.City	KKWD	15	1	-	16
Detroit	WDTJ	1	1	1	4	Birming.	WBHJ	1	1	-	3
	WJLB	2	8	8	25	Dayton	WDHT	-	-	-	-
Boston	WBOT	12	6	6	42		WROU	18	23	13	58
	WJMN	10	9	6	34	Greenv.	WHZT	-	-	-	-
Wash.,DC	WKYS	1	-	1	7	Albany	WAJZ	23	23	18	69
	WPGC	12	21	17	139	Honolulu	KDDB	11	10	2	23
Houston	KBXX	6	8	10	45		KIKI	53	43	22	146
	KPTY	6	7	5	18		KXME	38	50	63	285
Atlanta	WHTA	2	6	3	11	Tucson	KOHT	7	8	5	27
	WVEE	-	-	-	2	Fresno	KBOS	25	34	27	208
Seattle	KUBE	1	1	1	5	Ft. Myers	WBTT	24	22	19	96
San Diego	XHTZ	8	5	10	116	Albuq.	KYLZ	11	9	12	40
Phoenix	KKFR	5	-	-	14	Syracuse	WPHR	21	12	10	52
Minn.	KTTB	9	2	1	14	New Bern	WQSL	24	2	-	27
St. Louis	KATZ	2	3	4	12	B.Rouge	WJNH	44	45	46	235
	WFUN	14	13	18	91	L.Rock	KHTE	11	6	3	20
Balt.	WERQ	19	21	17	108	Wichita	KDGS	21	22	17	103
	WXYV	38	47	50	295	Bakersf.	KISV	34	40	45	265
Tampa	WLLD	3	18	19	144	Charl.,SC	WWBZ	31	36	33	171
Pitts.	WAMO	12	7	-	25		WWWZ	17	16	9	44
Denver	KQKS	35	36	39	182	Mobile	WBLX	12	11	4	36
Clevel.	WENZ	22	9	-	32	Col.,SC	WHXT	25	21	19	116
Port.,OR	KXJM	39	40	45	255	Johns.C.	WXIS	43	52	36	151
Sacram.	KBMB	17	14	13	53	Lafayette	KRRQ	28	32	31	108
	KSFM	5	3	2	11	Oxnard	KCAQ	15	15	12	65
San Anton.	KBBT	33	15	7	57	Aug.,GA	WFXA	18	12	6	37
Provid.	WWKX	8	9	10	45	Jackson	WJMI	17	10	12	57
Colum.,OH	WCKX	10	8	-	22		WRJH	-	-	1	1
Salt Lake	KUUU	-	-	1	6	Madison	WKPO	6	20	23	95
Norfolk	WBHH	24	23	26	79	C.Christi	KNDA	10	7	8	35
	WNVZ	26	24	28	94	Shrev.	KDKS	-	-	-	-
Charl.,NC	WCHH	24	27	25	103		KMJJ	-	-	1	1
	WPEG	8	7	6	36	Montgom.	WJWZ	18	14	19	52
Indian.	WHHH	18	15	11	51	Savannah	WEAS	1	-	-	2
Orlando	WJHM	7	10	5	22	Charl.,WV	WRVZ	16	18	14	49

MUSIQ — 1525/163 (Total Detections/Gain)
Dontchange (Def Soul/IDJMG)
Total Stations: 66 — Chart Move: 30-26

Market	Station	TW	LW	2W	TD	Market	Station	TW	LW	2W	TD
	BET	11	15	9	63	New Orl.	WQUE	14	14	10	66
	MTV	-	1	-	2	Greensb.	WJMH	-	-	-	-
New York	WQHT	-	-	-	-	Nashv.	WNPL	-	-	-	-
	WWPR	7	6	6	33		WUBT	28	21	14	83
L.A.	KKBT	22	17	11	91	Hartford	WZMX	21	21	22	138
	KPWR	-	-	-	-	Memphis	KXHT	-	4	3	18
Chicago	WPWX	30	26	19	196		WHRK	60	52	54	306
San Fran.	KMEL	3	3	4	23	Ral.,Dur.	WOOK	16	19	12	56
	KYLD	-	-	-	-	Austin	KQBT	-	-	-	-
Phila.	WPHI	-	-	-	-	W.P.Beach	WMBX	40	39	14	93
	WUSL	43	38	30	209	Jacksonv.	WJBT	1	-	-	2
Dallas	KBFB	1	1	-	5	Louisv.	WGZB	45	38	35	208
	KKDA	56	52	50	199	Okla.City	KKWD	-	-	-	-
Detroit	WDTJ	21	22	17	95	Birming.	WBHJ	57	36	37	171
	WJLB	27	14	13	95	Dayton	WDHT	29	30	28	175
Boston	WBOT	17	13	13	74		WROU	25	22	13	85
	WJMN	10	9	7	55	Greenv.	WHZT	-	1	-	1
Wash.,DC	WKYS	51	44	46	246	Albany	WAJZ	20	18	19	104
	WPGC	56	54	51	422	Honolulu	KDDB	43	44	42	201
Houston	KBXX	-	-	-	-		KIKI	7	5	6	35
	KPTY	-	-	-	-		KXME	-	-	-	-
Atlanta	WHTA	-	-	-	-	Tucson	KOHT	2	-	1	9
	WVEE	46	37	15	205	Fresno	KBOS	7	4	6	21
Seattle	KUBE	-	-	-	-	Ft. Myers	WBTT	-	-	-	-
San Diego	XHTZ	-	-	-	-	Albuq.	KYLZ	11	9	9	59
Phoenix	KKFR	11	7	6	36	Syracuse	WPHR	37	26	27	153
Minn.	KTTB	-	-	-	-	New Bern	WQSL	-	-	-	2
St. Louis	KATZ	44	43	43	149	B.Rouge	WJNH	-	-	-	-
	WFUN	30	30	27	151	L.Rock	KHTE	3	4	7	36
Balt.	WERQ	20	14	11	116	Wichita	KDGS	4	5	5	33
	WXYV	44	31	25	173	Bakersf.	KISV	6	3	4	71
Tampa	WLLD	-	1	-	1	Charl.,SC	WWBZ	8	10	13	65
Pitts.	WAMO	36	48	36	595		WWWZ	27	20	25	210
Denver	KQKS	-	-	-	-	Mobile	WBLX	38	32	23	178
Clevel.	WENZ	37	32	33	193	Col.,SC	WHXT	16	10	7	75
Port.,OR	KXJM	3	3	5	49	Johns.C.	WXIS	-	-	-	-
Sacram.	KBMB	17	18	9	78	Lafayette	KRRQ	33	20	9	129
	KSFM	-	1	-	1	Oxnard	KCAQ	8	7	7	37
San Anton.	KBBT	-	-	3	3	Aug.,GA	WFXA	2	1	-	4
Provid.	WWKX	-	-	-	3	Jackson	WJMI	31	31	29	133
Colum.,OH	WCKX	42	45	42	228		WRJH	7	6	5	40
Salt Lake	KUUU	-	-	-	-	Madison	WKPO	1	-	-	1
Norfolk	WBHH	1	-	-	1	C.Christi	KNDA	5	8	8	48
	WNVZ	-	-	-	-	Shrev.	KDKS	27	34	31	149
Charl.,NC	WCHH	27	20	18	170		KMJJ	35	43	39	333
	WPEG	20	28	27	173	Montgom.	WJWZ	1	1	-	6
Indian.	WHHH	17	10	6	71	Savannah	WEAS	27	16	10	89
Orlando	WJHM	24	19	-	43	Charl.,WV	WRVZ	20	22	27	86

NAPPY ROOTS FEAT. ANTHONY HAMILTON — 2447/47 (Total Detections/Gain)
Po' Folks (Atlantic)
Total Stations: 80 — Chart Move: 14-11

Market	Station	TW	LW	2W	TD	Market	Station	TW	LW	2W	TD
	BET	17	14	13	151	New Orl.	WQUE	-	-	-	3
	MTV	23	25	14	107	Greensb.	WJMH	56	73	63	421
New York	WQHT	-	-	-	-	Nashv.	WNPL	14	11	8	54
	WWPR	-	-	-	-		WUBT	68	60	33	211
L.A.	KKBT	14	3	-	20	Hartford	WZMX	3	3	14	75
	KPWR	19	2	-	21	Memphis	KXHT	19	9	4	125
Chicago	WPWX	25	21	21	163		WHRK	41	32	13	125
San Fran.	KMEL	-	-	-	46	Ral.,Dur.	WOOK	33	32	15	262
	KYLD	-	-	-	2	Austin	KQBT	26	50	55	537
Phila.	WPHI	14	8	5	27	W.P.Beach	WMBX	9	10	5	106
	WUSL	1	1	1	10	Jacksonv.	WJBT	1	2	2	12
Dallas	KBFB	69	67	51	369	Louisv.	WGZB	10	12	17	272
	KKDA	52	66	58	611	Okla.City	KKWD	4	6	4	177
Detroit	WDTJ	24	19	10	103	Birming.	WBHJ	1	5	3	47
	WJLB	44	27	10	130	Dayton	WDHT	41	48	46	526
Boston	WBOT	14	12	11	102		WROU	33	38	38	444
	WJMN	25	14	10	83	Greenv.	WHZT	46	28	21	468
Wash.,DC	WKYS	29	19	7	81	Albany	WAJZ	25	18	23	325
	WPGC	15	14	5	34	Honolulu	KDDB	42	47	51	264
Houston	KBXX	57	59	37	202		KIKI	41	37	58	501
	KPTY	-	-	-	17		KXME	5	-	-	31
Atlanta	WHTA	28	37	21	309	Tucson	KOHT	41	37	28	452
	WVEE	34	33	40	212	Fresno	KBOS	18	10	6	279
Seattle	KUBE	8	7	2	253	Ft. Myers	WBTT	58	49	41	589
San Diego	XHTZ	-	-	-	-	Albuq.	KYLZ	2	12	26	264
Phoenix	KKFR	10	36	25	159	Syracuse	WPHR	31	29	24	355
Minn.	KTTB	34	29	29	241	New Bern	WQSL	12	39	39	457
St. Louis	KATZ	45	69	71	596	B.Rouge	WJNH	-	-	-	52
	WFUN	35	32	27	460	L.Rock	KHTE	45	44	46	415
Balt.	WERQ	-	-	-	-	Wichita	KDGS	60	48	14	309
	WXYV	37	37	34	108	Bakersf.	KISV	-	-	-	3
Tampa	WLLD	-	12	19	291	Charl.,SC	WWBZ	36	33	31	485
Pitts.	WAMO	30	28	27	275		WWWZ	43	46	41	410
Denver	KQKS	25	21	15	388	Mobile	WBLX	43	32	34	398
Clevel.	WENZ	18	4	10	158	Col.,SC	WHXT	36	37	28	436
Port.,OR	KXJM	55	47	34	269	Johns.C.	WXIS	63	65	64	819
Sacram.	KBMB	29	30	23	293	Lafayette	KRRQ	42	36	39	406
	KSFM	-	1	-	2	Oxnard	KCAQ	15	10	12	191
San Anton.	KBBT	2	27	31	251	Aug.,GA	WFXA	40	40	35	455
Provid.	WWKX	31	29	25	212	Jackson	WJMI	65	67	65	645
Colum.,OH	WCKX	27	1	15	221		WRJH	58	59	53	587
Salt Lake	KUUU	1	1	1	6	Madison	WKPO	2	3	1	8
Norfolk	WBHH	2	3	2	7	C.Christi	KNDA	68	61	68	476
	WNVZ	58	58	46	449	Shrev.	KDKS	-	-	-	104
Charl.,NC	WCHH	54	49	44	453		KMJJ	39	42	37	395
	WPEG	36	45	51	406	Montgom.	WJWZ	5	3	9	240
Indian.	WHHH	41	32	26	461	Savannah	WEAS	18	22	26	303
Orlando	WJHM	-	-	1	2	Charl.,WV	WRVZ	47	55	62	517

NIVEA FEAT. BRIAN & BRANDON CASEY — 1563/86 (Total Detections/Gain)
Don't Mess With My Man (Jive)
Total Stations: 68 — Chart Move: 28-25

Market	Station	TW	LW	2W	TD	Market	Station	TW	LW	2W	TD
	BET	5	5	6	86	New Orl.	WQUE	-	-	-	-
	MTV	3	-	-	6	Greensb.	WJMH	-	1	-	2
New York	WQHT	19	-	1	20	Nashv.	WNPL	-	-	1	1
	WWPR	1	1	1	11		WUBT	-	1	-	1
L.A.	KKBT	1	1	3	69	Hartford	WZMX	37	41	57	719
	KPWR	-	-	-	7	Memphis	KXHT	4	-	1	23
Chicago	WPWX	-	-	2	100		WHRK	6	7	11	105
San Fran.	KMEL	-	-	-	-	Ral.,Dur.	WOOK	-	1	-	5
	KYLD	10	9	8	56	Austin	KQBT	35	37	29	124
Phila.	WPHI	-	-	3	8	W.P.Beach	WMBX	7	8	25	63
	WUSL	8	11	16	99	Jacksonv.	WJBT	1	1	3	12
Dallas	KBFB	-	-	-	1	Louisv.	WGZB	-	1	3	5
	KKDA	-	-	-	-	Okla.City	KKWD	20	21	24	233
Detroit	WDTJ	3	3	7	171	Birming.	WBHJ	4	2	2	14
	WJLB	3	3	6	48	Dayton	WDHT	-	2	1	7
Boston	WBOT	27	22	20	200		WROU	17	20	19	125
	WJMN	18	23	19	122	Greenv.	WHZT	39	40	38	450
Wash.,DC	WKYS	-	1	3	13	Albany	WAJZ	27	24	23	123
	WPGC	11	9	13	198	Honolulu	KDDB	85	67	79	425
Houston	KBXX	18	13	12	63		KIKI	38	38	33	185
	KPTY	55	53	57	203		KXME	70	50	17	151
Atlanta	WHTA	-	3	2	20	Tucson	KOHT	22	2	2	45
	WVEE	-	1	-	68	Fresno	KBOS	47	54	50	453
Seattle	KUBE	3	3	3	24	Ft. Myers	WBTT	23	6	6	200
San Diego	XHTZ	22	12	10	51	Albuq.	KYLZ	90	91	72	461
Phoenix	KKFR	3	-	-	3	Syracuse	WPHR	18	15	10	242
Minn.	KTTB	26	26	18	121	New Bern	WQSL	-	-	-	-
St. Louis	KATZ	7	7	5	149	B.Rouge	WJNH	45	40	22	257
	WFUN	-	-	-	-	L.Rock	KHTE	22	21	13	302
Balt.	WERQ	11	17	3	115	Wichita	KDGS	63	62	63	306
	WXYV	19	22	27	232	Bakersf.	KISV	81	80	68	404
Tampa	WLLD	12	17	16	59	Charl.,SC	WWBZ	1	9	34	302
Pitts.	WAMO	42	41	44	488		WWWZ	25	28	22	341
Denver	KQKS	-	1	-	2	Mobile	WBLX	17	15	18	226
Clevel.	WENZ	-	-	-	1	Col.,SC	WHXT	15	26	16	194
Port.,OR	KXJM	43	33	26	150	Johns.C.	WXIS	1	-	1	2
Sacram.	KBMB	-	-	-	53	Lafayette	KRRQ	8	10	10	80
	KSFM	39	46	34	139	Oxnard	KCAQ	18	24	17	140
San Anton.	KBBT	3	4	2	31	Aug.,GA	WFXA	9	12	11	131
Provid.	WWKX	38	41	37	307	Jackson	WJMI	14	16	25	234
Colum.,OH	WCKX	-	-	1	6		WRJH	21	26	24	212
Salt Lake	KUUU	1	2	-	5	Madison	WKPO	40	19	-	63
Norfolk	WBHH	-	-	-	-	C.Christi	KNDA	12	11	8	136
	WNVZ	23	17	17	77	Shrev.	KDKS	10	11	16	183
Charl.,NC	WCHH	-	-	-	-		KMJJ	29	26	28	113
	WPEG	-	-	-	65	Montgom.	WJWZ	1	-	-	8
Indian.	WHHH	14	-	-	17	Savannah	WEAS	-	-	-	96
Orlando	WJHM	27	19	32	131	Charl.,WV	WRVZ	34	30	27	154

STYLES — 2882/158 (Total Detections/Gain)
Good Times (Ruff Ryders/Interscope)
Total Stations: 91 — Chart Move: 9-9

Market	Station	TW	LW	2W	TD	Market	Station	TW	LW	2W	TD
	BET	16	19	21	145	New Orl.	WQUE	1	1	4	67
	MTV	15	15	10	71	Greensb.	WJMH	66	50	48	642
New York	WQHT	59	71	56	1027	Nashv.	WNPL	53	54	36	213
	WWPR	52	49	29	633		WUBT	67	59	57	315
L.A.	KKBT	22	30	27	166	Hartford	WZMX	36	46	50	502
	KPWR	71	34	32	257	Memphis	KXHT	40	53	40	454
Chicago	WPWX	30	37	32	169		WHRK	56	69	53	522
San Fran.	KMEL	63	36	32	280	Ral.,Dur.	WOOK	2	4	1	80
	KYLD	9	15	21	63	Austin	KQBT	3	3	1	10
Phila.	WPHI	35	46	36	243	W.P.Beach	WMBX	30	31	23	115
	WUSL	36	35	26	491	Jacksonv.	WJBT	4	2	5	15
Dallas	KBFB	41	47	40	288	Louisv.	WGZB	24	18	7	88
	KKDA	5	4	7	77	Okla.City	KKWD	-	-	-	-
Detroit	WDTJ	47	42	39	381	Birming.	WBHJ	53	49	56	412
	WJLB	63	67	52	509	Dayton	WDHT	33	20	2	56
Boston	WBOT	26	26	16	239		WROU	3	1	2	20
	WJMN	45	35	36	214	Greenv.	WHZT	2	1	2	8
Wash.,DC	WKYS	15	28	30	247	Albany	WAJZ	50	43	49	401
	WPGC	17	22	25	267	Honolulu	KDDB	10	3	-	13
Houston	KBXX	63	69	52	433		KIKI	13	16	8	46
	KPTY	54	54	54	328		KXME	3	8	8	55
Atlanta	WHTA	45	22	18	274	Tucson	KOHT	47	39	18	131
	WVEE	5	1	-	11	Fresno	KBOS	20	13	6	50
Seattle	KUBE	4	2	2	13	Ft. Myers	WBTT	27	16	17	242
San Diego	XHTZ	-	-	-	1	Albuq.	KYLZ	27	16	15	94
Phoenix	KKFR	11	23	22	111	Syracuse	WPHR	43	36	37	364
Minn.	KTTB	30	27	25	111	New Bern	WQSL	43	44	50	410
St. Louis	KATZ	31	34	29	139	B.Rouge	WJNH	60	43	50	319
	WFUN	31	28	35	310	L.Rock	KHTE	3	1	3	9
Balt.	WERQ	6	9	16	251	Wichita	KDGS	1	7	15	90
	WXYV	4	10	12	361	Bakersf.	KISV	-	1	-	4
Tampa	WLLD	9	13	20	262	Charl.,SC	WWBZ	20	25	56	544
Pitts.	WAMO	46	49	48	275		WWWZ	38	35	24	319
Denver	KQKS	17	10	33	164	Mobile	WBLX	12	8	7	64
Clevel.	WENZ	38	32	27	176	Col.,SC	WHXT	14	29	28	337
Port.,OR	KXJM	55	46	36	260	Johns.C.	WXIS	52	43	42	406
Sacram.	KBMB	33	27	35	264	Lafayette	KRRQ	45	44	32	424
	KSFM	4	6	3	27	Oxnard	KCAQ	21	25	17	177
San Anton.	KBBT	33	39	37	226	Aug.,GA	WFXA	37	26	19	121
Provid.	WWKX	16	8	12	208	Jackson	WJMI	61	65	55	420
Colum.,OH	WCKX	44	25	33	138		WRJH	38	53	54	416
Salt Lake	KUUU	33	8	1	49	Madison	WKPO	24	28	22	119
Norfolk	WBHH	19	17	16	53	C.Christi	KNDA	73	53	37	299
	WNVZ	43	43	46	190	Shrev.	KDKS	8	16	11	91
Charl.,NC	WCHH	64	54	35	627		KMJJ	1	5	1	15
	WPEG	39	43	40	516	Montgom.	WJWZ	51	41	45	318
Indian.	WHHH	57	56	38	442	Savannah	WEAS	33	36	34	320
Orlando	WJHM	32	46	42	239	Charl.,WV	WRVZ	32	20	18	163

AIRPLAY Monitor ADULT TOP 40

Nielsen Broadcast Data Systems

Compiled from a national sample of data supplied by Broadcast Data Systems to Top 40 Airplay Monitor. 79 adult top 40 stations are electronically monitored 24 hours a day, 7 days a week. © 2002 VNU Business Media, Inc. All rights reserved.

ADULT TOP 40 AIRPLAY

THIS WEEK	LAST WEEK	WKS. ON CHART	TITLE/IMPRINT/PROMOTION LABEL	ARTIST	DETECTIONS TW	DETECTIONS LW
			★ ★ ★ No. 1 ★ ★ ★			
1	1	25	COMPLICATED ARISTA — 9 weeks at No. 1	AVRIL LAVIGNE	3496	3476
2	2	28	THE MIDDLE DREAMWORKS	JIMMY EAT WORLD	2630	2682
3	5	18	ONE LAST BREATH WIND-UP	CREED	2531	2440
4	7	18	WHERE ARE YOU GOING RCA	DAVE MATTHEWS BAND	2515	2422
5	3	29	A THOUSAND MILES A&M/INTERSCOPE	VANESSA CARLTON	2481	2499
6	6	32	NO SUCH THING AWARE/COLUMBIA	JOHN MAYER	2393	2426
7	4	30	SOAK UP THE SUN A&M/INTERSCOPE	SHERYL CROW	2254	2454
8	8	19	HERO COLUMBIA/ROADRUNNER/IDJMG	CHAD KROEGER FEATURING JOSEY SCOTT	1972	1934
9	9	55	WHEREVER YOU WILL GO RCA	THE CALLING	1884	1920
10	11	9	BIG MACHINE WARNER BROS.	GOO GOO DOLLS	1876	1790
11	10	22	FLAKE ENJOY/UNIVERSAL/UMRG	JACK JOHNSON	1833	1891
12	12	13	DON'T KNOW WHY BLUE NOTE/VIRGIN	NORAH JONES	1729	1634
13	13	23	HELLA GOOD INTERSCOPE	NO DOUBT	1623	1631
14	15	6	STEVE MCQUEEN A&M/INTERSCOPE	SHERYL CROW	1593	1480
15	14	49	HOW YOU REMIND ME ROADRUNNER/IDJMG	NICKELBACK	1412	1492
16	16	13	SOMEWHERE OUT THERE COLUMBIA	OUR LADY PEACE	1388	1307
17	17	9	GOODBYE TO YOU MAVERICK/WARNER BROS.	MICHELLE BRANCH	1332	1249
			★ ★ AIRPOWER ★ ★			
18	18	5	IN A LITTLE WHILE LAVA	UNCLE KRACKER	1300	1074
19	20	7	YOUR BODY IS A WONDERLAND AWARE/COLUMBIA	JOHN MAYER	1266	1052
20	19	12	THE RISING COLUMBIA	BRUCE SPRINGSTEEN	968	1066
			★ GREATEST GAINER ★			
21	25	3	ELECTRICAL STORM INTERSCOPE	U2	921	668
22	21	23	DON'T LET ME GET ME ARISTA	PINK	916	990
23	22	6	JUST LIKE A PILL ARISTA	PINK	859	806
24	23	11	OUT OF MY HEART (INTO YOUR HEAD) HOLLYWOOD	BBMAK	786	784
25	24	7	ON A HIGH ATLANTIC	DUNCAN SHEIK	771	772
26	27	9	IN MY PLACE CAPITOL	COLDPLAY	603	578
27	26	6	GOOD FRIEND EPIC	NINE DAYS	584	591
28	29	11	AMBER VOLCANO/JIVE	311	482	495
29	33	2	SPIN DREAMWORKS	LIFEHOUSE	474	387
30	28	14	DAYS GO BY CREDENCE/CAPITOL	DIRTY VEGAS	459	536
31	32	3	LIFE GOES ON CURB	LEANN RIMES	449	392
32	30	5	FREAKSHOW WIND-UP	STRETCH PRINCESS	436	426
33	31	7	BARENAKED JIVE	JENNIFER LOVE HEWITT	419	416
34	34	4	RUNNING AWAY ISLAND/IDJMG	HOOBASTANK	340	336
35	37	2	COULD IT BE ANY HARDER RCA	THE CALLING	338	306
36	39	2	EVERYDAY ISLAND/IDJMG	BON JOVI	301	279
37	36	10	SAVE IT FOR LATER J	SPLENDER	282	311
38	NEW▶		THINKING OVER DREAMWORKS	DANA GLOVER	275	231
39	38	23	TOO BAD ROADRUNNER/IDJMG	NICKELBACK	275	296
40	NEW▶		SWEETNESS DREAMWORKS	JIMMY EAT WORLD	274	239

Songs ranked by number of detections. ◯ Songs showing an increase in detections over the previous week, regardless of chart movement. A song will also receive a bullet if its percentage loss in detections does not exceed the percentage of monitored station downtime for the format. A song that has been on the chart for more than 20 weeks will generally not receive a bullet, even if it registers an increase in detections. Airpower awarded to songs appearing in the top 20 on both the Airplay and Audience charts for the first time with increases in both detections and audience. Greatest Gainer awarded to the song with the largest increase in detections. Most Airplay Adds awarded to the song registering six or more detections at the most stations for the first time this week. A song with a gain in detections over the previous week is placed first if tied with a song with a decline over the same period. When tied songs are each gaining detections or each losing detections, the song being played on more stations is placed first. Songs below the top 15 become recurrents and are removed from the chart after 26 weeks.

GREATEST GAINERS® ADULT TOP 40

INCREASE IN DETECTIONS

U2 • *Electrical Storm* (INTERSCOPE) **+253**
WDVD +22, KAMX +20, KLTG +18, WRQX +15, WKZN +14, WVRV +13, WLNK +13, KPEK +11, KRSK +11, WXMA +11

SIXPENCE NONE THE RICHER • *Breathe Your Name* (SQUINT/CURB/REPRISE) **+245**
KRSK +23, WVRV +16, KZPT +14, WKRQ +14, WTSS +13, KYSR +12, KVUU +11, WJLK +11, WVTI +11, KTOZ +10

UNCLE KRACKER • *In A Little While* (LAVA) **+226**
KZZO +18, KSRZ +17, WQAL +15, KEZR +14, WWMX +14, WMVX +13, WCDA +12, KQIS +12, KHMX +12, KZPT +11

JOHN MAYER • *Your Body Is A Wonderland* (AWARE/COLUMBIA) **+214**
KIOI +26, KRSK +22, WWWM +21, KZZO +18, KLLY +16, WZPL +13, WCDA +11, KPEK +11, KKPN +11, KSTP +10

FAITH HILL • *Cry* (WARNER BROS.) **+125**
KIMN +21, WKDD +18, WTSS +15, WWMX +14, WZPT +13, WTIC +12, KURB +9, WVOR +9, WINK +6, WSNE +5

ADULT TOP 40 AUDIENCE

THIS WEEK	LAST WEEK	WKS. ON CHART	TITLE/IMPRINT/PROMOTION LABEL	ARTIST	AUDIENCE (millions) TW	AUDIENCE (millions) LW
			★ ★ ★ No. 1 ★ ★ ★			
1	1	24	COMPLICATED ARISTA — 9 weeks at No. 1	AVRIL LAVIGNE	24.574	24.636
2	2	28	THE MIDDLE DREAMWORKS	JIMMY EAT WORLD	17.569	17.612
3	4	29	A THOUSAND MILES A&M/INTERSCOPE	VANESSA CARLTON	17.159	17.091
4	3	18	WHERE ARE YOU GOING RCA	DAVE MATTHEWS BAND	16.781	17.131
5	5	31	SOAK UP THE SUN A&M/INTERSCOPE	SHERYL CROW	15.411	16.569
6	6	34	NO SUCH THING AWARE/COLUMBIA	JOHN MAYER	15.357	15.613
7	7	17	ONE LAST BREATH WIND-UP	CREED	14.710	14.375
8	8	55	WHEREVER YOU WILL GO RCA	THE CALLING	13.579	14.217
9	10	19	HERO COLUMBIA/ROADRUNNER/IDJMG	CHAD KROEGER FEATURING JOSEY SCOTT	12.110	11.892
10	9	26	FLAKE ENJOY/UNIVERSAL/UMRG	JACK JOHNSON	11.915	12.108
11	11	13	DON'T KNOW WHY BLUE NOTE/VIRGIN	NORAH JONES	11.564	10.995
12	14	7	STEVE MCQUEEN A&M/INTERSCOPE	SHERYL CROW	10.849	10.271
13	13	9	BIG MACHINE WARNER BROS.	GOO GOO DOLLS	10.492	10.496
14	16	10	YOUR BODY IS A WONDERLAND AWARE/COLUMBIA	JOHN MAYER	9.996	8.740
15	12	49	HOW YOU REMIND ME ROADRUNNER/IDJMG	NICKELBACK	9.877	10.637
16	15	25	HELLA GOOD INTERSCOPE	NO DOUBT	9.417	9.939
17	17	12	SOMEWHERE OUT THERE COLUMBIA	OUR LADY PEACE	7.986	7.653
18	18	12	THE RISING COLUMBIA	BRUCE SPRINGSTEEN	7.042	6.873
19	22	5	IN A LITTLE WHILE LAVA	UNCLE KRACKER	6.809	5.661
20	20	7	GOODBYE TO YOU MAVERICK/WARNER BROS.	MICHELLE BRANCH	6.532	5.987
21	23	3	ELECTRICAL STORM INTERSCOPE	U2	6.308	5.210
22	21	6	JUST LIKE A PILL ARISTA	PINK	6.054	5.914
23	19	25	DON'T LET ME GET ME ARISTA	PINK	5.503	6.512
24	24	11	AMBER VOLCANO/JIVE	311	4.001	4.261
25	25	10	OUT OF MY HEART (INTO YOUR HEAD) HOLLYWOOD	BBMAK	3.668	4.195
26	26	8	ON A HIGH ATLANTIC	DUNCAN SHEIK	3.514	3.412
27	28	9	IN MY PLACE CAPITOL	COLDPLAY	3.463	2.548
28	27	14	DAYS GO BY CREDENCE/CAPITOL	DIRTY VEGAS	2.936	3.209
29	36	2	SPIN DREAMWORKS	LIFEHOUSE	2.395	1.670
30	29	7	GOOD FRIEND EPIC	NINE DAYS	2.216	2.452
31	34	24	ESCAPE INTERSCOPE	ENRIQUE IGLESIAS	2.215	1.964
32	33	22	WHEN THE STARS GO BLUE 143/LAVA/ATLANTIC	THE CORRS FEATURING BONO	2.126	1.998
33	30	5	EVERYDAY ISLAND/IDJMG	BON JOVI	1.956	2.265
34	39	2	LIFE GOES ON CURB	LEANN RIMES	1.888	1.560
35	35	4	RUNNING AWAY ISLAND/IDJMG	HOOBASTANK	1.869	1.884
36	NEW▶		A SORTA FAIRYTALE EPIC	TORI AMOS	1.564	1.372
37	40	2	BARENAKED JIVE	JENNIFER LOVE HEWITT	1.443	1.505
38	32	15	PRECIOUS ILLUSIONS MAVERICK/REPRISE	ALANIS MORISSETTE	1.433	2.041
39	38	16	TOO BAD ROADRUNNER/IDJMG	NICKELBACK	1.383	1.625
40	RE-ENTRY		NOW ISLAND/IDJMG	DEF LEPPARD	1.359	1.414

Songs ranked by number of audience, computed by cross-referencing exact times of airplay with Arbitron listener data. ◯ Songs showing an increase in audience over the previous week, regardless of chart movement. A song will also receive a bullet if its percentage loss in audience does not exceed the percentage of monitored station downtime for the format. A song that has been on the chart for more than 20 weeks will generally not receive a bullet, even if it registers an increase in audience. A song with a gain in audience over the previous week is placed first if tied with a song with a decline over the same period. When tied songs are each gaining in audience or each losing in audience, the song being played on more stations is placed first. Songs become recurrents and are removed from this chart in conjunction with the Adult Top 40 Airplay chart.

Monitor RECURRENTS ADULT TOP 40

RANK	TITLE / ARTIST (IMPRINT/PROMOTION LABEL)	DETECTIONS TW	DETECTIONS LW
1	ALL YOU WANTED / MICHELLE BRANCH (MAVERICK/WARNER BROS.)	1364	1334
2	BLURRY / PUDDLE OF MUDD (FLAWLESS/GEFFEN/INTERSCOPE)	1211	1271
3	DROPS OF JUPITER (TELL ME) / TRAIN (COLUMBIA)	1178	1160
4	HANGING BY A MOMENT / LIFEHOUSE (DREAMWORKS)	1126	1161
5	SUPERMAN (IT'S NOT EASY) / FIVE FOR FIGHTING (AWARE/COLUMBIA)	945	930
6	STANDING STILL / JEWEL (ATLANTIC)	811	832
7	HERE IS GONE / GOO GOO DOLLS (WARNER BROS.)	805	878
8	WASTING MY TIME / DEFAULT (TVT)	708	692
9	THANK YOU / DIDO (ARISTA)	637	635
10	DRIVE / INCUBUS (IMMORTAL/EPIC)	635	607
11	WHEN IT'S OVER / SUGAR RAY (LAVA/ATLANTIC)	627	619
12	I'M LIKE A BIRD / NELLY FURTADO (DREAMWORKS)	610	619
13	BE LIKE THAT / 3 DOORS DOWN (REPUBLIC/UNIVERSAL/UMRG)	595	549
14	IT'S BEEN AWHILE / STAIND (FLIP/ELEKTRA/EEG)	587	616
15	MY SACRIFICE / CREED (WIND-UP)	579	639
16	I'M A BELIEVER / SMASH MOUTH (DREAMWORKS/INTERSCOPE)	571	549
17	AGAIN / LENNY KRAVITZ (VIRGIN)	562	580
18	SMOOTH / SANTANA FEATURING ROB THOMAS (ARISTA)	553	524
19	IF YOU'RE GONE / MATCHBOX TWENTY (LAVA/ATLANTIC)	549	609
20	FOLLOW ME / UNCLE KRACKER (TOP DOG/LAVA/ATLANTIC)	544	558

Recurrents are titles that have appeared on the Adult Top 40 Airplay chart for 26 weeks and have dropped below the top 15.

ADULT TOP 40 POWER PLAYLISTS™

FOR WEEK ENDING SEPTEMBER 15, 2002

Airplay Monitor® · Nielsen Broadcast Data Systems

Songs ranked by number of detections. Playlists are listed in order of TSA weekly cume, beginning with the highest cuming station. Cumes are updated twice yearly following the release of the spring and fall Arbitron surveys. The number of stations shown each week varies depending upon space.

Airplay Adds (AA) denotes songs with 6 or more detections at station for first time this week.

AIRPLAY LEADERBOARD

THE STATIONS THAT BREAK THE HITS

#1 94.1 the BUZZ

WMBZ Memphis, TN (OM/PD: Dean/Kramer)
Airplay Leader Designations: 1

	Station	
#2	KSTP, *Minneapolis, MN* (PD/MD: Peck/Roen)	1
#3	WSSR, *Tampa, FL* (PD/MD: Schmidt/Schreiner)	1
#4	KAMX, *Austin, TX* (PD/MD: Stevens/Culver)	1

Refer to Impact! page for this week's Airplay Leaders and Airplay Leaderboard rules.

WPLJ *New York**
VP/Pgmg: Tom Cuddy
PD: Scott Shannon
MD: Tony Mascaro
ABC/Disney 212-613-8900

		TW	LW
1	Bruce Springsteen The Rising	44	43
2	Avril Lavigne Complicated	44	45
3	Vanessa Carlton A Thousand Miles	42	40
4	Goo Goo Dolls Here Is Gone	41	34
5	Pink Just Like A Pill	39	39
6	Sheryl Crow Soak Up The Sun	38	42
7	Jimmy Eat World The Middle	33	26
8	Dave Matthews Band Where Are You Going	33	46
9	John Mayer No Such Thing	28	27
10	Enrique Iglesias Escape	27	20
11	Norah Jones Don't Know Why	27	23
12	Our Lady Peace Somewhere Out There	26	26
13	The Calling Wherever You Will Go	26	27
14	Puddle Of Mudd Blurry	25	26
15	Nickelback How You Remind Me	24	23
16	Creed One Last Breath	24	25
17	Bon Jovi Everyday	21	25
18	Chad Kroeger Featuring Josey Hero	20	31
19	Goo Goo Dolls Big Machine	19	25
20	Uncle Kracker In A Little While	18	19
21	Sheryl Crow Steve McQueen	18	19
22	BBMak Out Of My Heart (Into Your Head)	18	20
23	U2 Electrical Storm	16	10
24	Def Leppard Now	16	17
25	Michelle Branch Goodbye To You	15	17
26	John Mayer Your Body Is A Wonderland	14	13
27	Duncan Sheik On A High	12	18
28	Jewel Standing Still	11	8
29	Michelle Branch All You Wanted	11	9
30	Jack Johnson Flake	11	12
AA	No Airplay Adds This Week		

KYSR *Los Angeles**
PD: John Ivey
APD/MD: Chris Patyk
AMD: Skip Kelly
Clear Channel 818-955-7000

		TW	LW
1	Avril Lavigne Complicated	61	53
2	Dave Matthews Band Where Are You Going	61	55
3	John Mayer Your Body Is A Wonderland	59	53
4	Jack Johnson Flake	58	54
5	Sheryl Crow Steve McQueen	57	53
6	Coldplay In My Place	36	29
7	Default Wasting My Time	34	28
8	Tori Amos A Sorta Fairytale	32	32
9	Our Lady Peace Somewhere Out There	31	29
10	The Calling Wherever You Will Go	31	34
11	Goo Goo Dolls Here Is Gone	30	27
12	Vanessa Carlton A Thousand Miles	30	30
13	311 Amber	30	30
14	U2 Electrical Storm	28	29
15	Norah Jones Don't Know Why	26	20
16	Better Than Ezra Extra Ordinary	26	20
17	Dave Matthews Band Everyday	26	22
18	Duncan Sheik On A High	26	22
19	Goo Goo Dolls Big Machine	25	18
20	Michelle Branch All You Wanted	25	28
21	Alanis Morissette Hands Clean	24	23
22	Michelle Branch Goodbye To You	23	19
23	No Doubt Hella Good	23	21
24	Beck Lost Cause	22	21
25	No Doubt Featuring Bounty Ki Hey Baby	17	19
26	Train Drops Of Jupiter (Tell Me)	16	21
27	Counting Crows Miami	15	8
28	The Wallflowers When You're On Top	15	14
29	Sixpence None The Richer Breathe Your N	13	1
30	Rosey Afterlife (This Body Of Mine)	13	9
AA	Sixpence None The Richer Breathe Your N	13	1
AA	Pearl Jam I Am Mine	7	0

WTMX *Chicago**
SM: Barry James
PD: Mary Ellen Kachinske
Bonneville 312-946-1019

		TW	LW
1	John Mayer Your Body Is A Wonderland	48	47
2	Chad Kroeger Featuring Josey Hero	48	49
3	Avril Lavigne Complicated	47	51
4	Sheryl Crow Steve McQueen	44	44
5	Jack Johnson Flake	43	42
6	Dave Matthews Band Where Are You Going	42	43
7	311 Amber	41	44
8	Creed One Last Breath	40	42
9	Sensefield Save Yourself	39	42
10	Michelle Branch All You Wanted	39	42
11	Coldplay In My Place	30	20
12	Goo Goo Dolls Big Machine	30	30
13	Luce Good Day	29	28
14	Lifehouse Spin	28	12
15	Incubus Warning	28	28
16	U2 Electrical Storm	27	24
17	No Doubt Hella Good	27	28
18	Hoobastank Running Away	27	30
19	Alanis Morissette Precious Illusions	25	32
20	Remy Zero Perfect Memory	22	25
21	Nine Days Good Friend	19	22
22	Our Lady Peace Somewhere Out There	17	15
23	Staind It's Been Awhile	17	17
24	Puddle Of Mudd Blurry	16	15
25	Jimmy Eat World The Middle	16	21
26	Scapegoat Wax Lost Cause	14	18
27	Alanis Morissette Hands Clean	13	8
28	Goo Goo Dolls Here Is Gone	13	14
29	Splender Save It For Later	13	14
30	Better Than Ezra Extra Ordinary	12	11
AA	Tonic Take Me As I Am	10	0

WBMX *Boston**
PD: Greg Strassell
APD/MD: Mike Mullaney
AMD: Erin O'Malley
Infinity 617-779-2000

		TW	LW
1	Avril Lavigne Complicated	54	48
2	Sheryl Crow Soak Up The Sun	51	48
3	Pink Just Like A Pill	45	43
4	John Mayer No Such Thing	44	43
5	Dave Matthews Band Where Are You Going	44	48
6	Puddle Of Mudd Blurry	39	36
7	John Mayer Your Body Is A Wonderland	37	41
8	BBMak Out Of My Heart (Into Your Head)	29	32
9	Jimmy Eat World The Middle	28	34
10	Jack Johnson Flake	26	25
11	No Doubt Hella Good	26	27
12	Elvis Presley vs JXL A Little Less Conv	26	33
13	Creed One Last Breath	24	24
14	Bruce Springsteen The Rising	24	24
15	Sheryl Crow Steve McQueen	23	26
16	The Corrs Featuring Bono When The Stars	22	24
17	Uncle Kracker In A Little While	21	15
18	Vanessa Carlton A Thousand Miles	21	20
19	Norah Jones Don't Know Why	21	26
20	Def Leppard Now	20	15
21	Our Lady Peace Somewhere Out There	19	12
22	Coldplay In My Place	19	15
23	John Mellencamp Featuring In Peaceful W	19	17
24	Nickelback How You Remind Me	18	14
25	Dirty Vegas Days Go By	17	0
26	U2 Electrical Storm	17	17
27	Mary J. Blige Family Affair	16	7
28	311 Amber	16	9
29	Pink Don't Let Me Get Me	16	15
30	Kylie Minogue Can't Get You Out Of My H	15	5
AA	Lifehouse Spin	13	0

KLLC *San Francisco**
PD: John Peake
MD: Derek Madden
Infinity 415-765-4[illegible]00

		TW	LW
1	John Mayer No Such Thing	57	58
2	Norah Jones Don't Know Why	55	58
3	Jack Johnson Flake	54	57
4	No Doubt Hella Good	47	54
5	Sheryl Crow Soak Up The Sun	44	56
6	Avril Lavigne Complicated	36	32
7	Vanessa Carlton A Thousand Miles	34	31
8	Jimmy Eat World The Middle	33	36
9	India.Arie Video	32	30
10	The Wallflowers When You're On Top	31	33
11	Dirty Vegas Days Go By	27	31
12	Dave Matthews Band Where Are You Going	27	33
13	311 Amber	26	23
14	U2 Electrical Storm	22	16
15	John Mayer Your Body Is A Wonderland	22	23
16	Coldplay In My Place	22	24
17	Red Hot Chili Peppers The Zephyr Song	20	19
18	Creed One Last Breath	20	21
19	Kasey Chambers Not Pretty Enough	19	19
20	Goo Goo Dolls Big Machine	19	21
21	Sheryl Crow Steve McQueen	19	22
22	The Calling Wherever You Will Go	18	15
23	Alanis Morissette Hands Clean	18	16
24	Luce Good Day	18	16
25	Nelly Furtado I'm Like A Bird	17	20
26	U2 Beautiful Day	16	15
27	Duncan Sheik On A High	16	17
28	Our Lady Peace Somewhere Out There	15	15
29	Five For Fighting Superman (It's Not Ea	15	16
30	Madonna Don't Tell Me	15	17
AA	Tori Amos A Sorta Fairytale	13	1
AA	Tonic Take Me As I Am	8	0
AA	India.Arie Little Things	6	1

WRQX *Washington, DC*
OM/PD: Kenny King
MD: Carol Parker
ABC/Disney 202-686-3100

		TW	LW
1	Avril Lavigne Complicated	45	44
2	Sheryl Crow Soak Up The Sun	45	44
3	Vanessa Carlton A Thousand Miles	43	43
4	The Calling Wherever You Will Go	42	42
5	Jimmy Eat World The Middle	37	30
6	Nickelback How You Remind Me	36	42
7	Incubus Drive	31	43
8	Dave Matthews Band Where Are You Going	29	25
9	Our Lady Peace Somewhere Out There	26	20
10	Chad Kroeger Featuring Josey Hero	26	20
11	Jewel Standing Still	26	23
12	3 Doors Down Be Like That	24	18
13	Alanis Morissette Hands Clean	23	23
14	Goo Goo Dolls Big Machine	23	26
15	John Mayer No Such Thing	22	25
16	Norah Jones Don't Know Why	22	26
17	U2 Electrical Storm	21	6
18	Staind It's Been Awhile	21	21
19	Puddle Of Mudd Blurry	20	20
20	U2 Stuck In A Moment You Can't Get Out	20	22
21	Creed With Arms Wide Open	14	12
22	Nelly Furtado I'm Like A Bird	14	13
23	Dido Thank You	14	14
24	Counting Crows Hanginaround	13	10
25	Enya Only Time	13	13
26	Lifehouse Hanging By A Moment	13	13
27	matchbox twenty If You're Gone	13	15
28	Dave Matthews Band The Space Between	12	11
29	Train Drops Of Jupiter (Tell Me)	12	13
30	Five For Fighting Superman (It's Not Ea	12	34
AA	No Airplay Adds This Week		

WWZZ *Washington, DC**
PD: Mike Edwards
APD/MD: Sean Sellers
Bonneville 703-522-1041

		TW	LW
1	Avril Lavigne Complicated	51	49
2	Alanis Morissette Hands Clean	51	50
3	Jack Johnson Flake	50	49
4	Vanessa Carlton A Thousand Miles	50	50
5	Dave Matthews Band Where Are You Going	49	48
6	The Calling Wherever You Will Go	38	39
7	Jimmy Eat World The Middle	37	37
8	Norah Jones Don't Know Why	34	34
9	Jewel Standing Still	34	36
10	Nickelback How You Remind Me	33	35
11	John Mayer No Such Thing	33	36
12	Creed One Last Breath	33	36
13	Sheryl Crow Soak Up The Sun	32	34
14	Dave Matthews Band Everyday	30	30
15	Puddle Of Mudd Blurry	30	36
16	Our Lady Peace Somewhere Out There	26	24
17	U2 Electrical Storm	25	21
18	No Doubt Hella Good	25	30
19	Uncle Kracker In A Little While	24	17
20	Goo Goo Dolls Big Machine	24	24
21	Coldplay In My Place	23	19
22	John Mayer Your Body Is A Wonderland	21	11
23	Default Wasting My Time	18	14
24	Sheryl Crow Steve McQueen	18	15
25	311 Amber	18	17
26	Nine Days Good Friend	16	16
27	Lenny Kravitz Dig In	15	14
28	3 Doors Down Be Like That	15	14
29	Enya Only Time	14	12
30	Lifehouse Breathing	14	14
AA	No Airplay Adds This Week		

KIOI *San Francisco*
OM/PD: Michael Martin
APD/MD: James Baker
Clear Channel 415-538-1013

		TW	LW
1	No Doubt Hella Good	69	61
2	Avril Lavigne Complicated	67	68
3	John Mayer No Such Thing	67	69
4	Nickelback How You Remind Me	65	67
5	Jack Johnson Flake	64	67
6	Vanessa Carlton A Thousand Miles	62	68
7	The Calling Wherever You Will Go	59	68
8	Dirty Vegas Days Go By	44	44
9	Pink Don't Let Me Get Me	44	46
10	Tracy Chapman You're The One	41	40
11	Sheryl Crow Soak Up The Sun	39	44
12	Dave Matthews Band Where Are You Going	38	2
13	Tori Amos A Sorta Fairytale	38	33
14	India.Arie Video	36	44
15	Train Drops Of Jupiter (Tell Me)	33	21
16	John Mayer Your Body Is A Wonderland	32	6
17	Norah Jones Don't Know Why	32	46
18	Madonna Don't Tell Me	30	21
19	Puddle Of Mudd Blurry	27	23
20	Jimmy Eat World The Middle	26	24
21	Goo Goo Dolls Here Is Gone	22	31
22	Jewel Standing Still	21	21
23	Smash Mouth I'm A Believer	19	23
24	Dido Thank You	18	21
25	U2 Electrical Storm	17	27
26	Lifehouse Hanging By A Moment	16	23
27	Lee Ann Womack I Hope You Dance	16	45
28	Enrique Iglesias Hero	15	22
29	No Doubt Featuring Lady Saw Underneath	15	38
30	Goo Goo Dolls Big Machine	13	8
AA	Creed One Last Breath	9	2
AA	Sheryl Crow Steve McQueen	8	1

KDMX *Dallas**
PD: Pat McMahon
APD/MD: Lisa Thomas
Clear Channel 972-991-1029

		TW	LW
1	Jimmy Eat World The Middle	37	30
2	Sheryl Crow Soak Up The Sun	37	33
3	Avril Lavigne Complicated	36	38
4	John Mayer No Such Thing	35	38
5	Jack Johnson Flake	29	28
6	Dave Matthews Band Where Are You Going	28	28
7	The Calling Wherever You Will Go	27	26
8	Vanessa Carlton A Thousand Miles	27	27
9	Michelle Branch All You Wanted	27	33
10	3 Doors Down Be Like That	26	25
11	Lifehouse Hanging By A Moment	25	25
12	Smash Mouth I'm A Believer	25	25
13	Creed One Last Breath	25	27
14	Bruce Springsteen The Rising	23	19
15	Norah Jones Don't Know Why	23	19
16	Nickelback How You Remind Me	21	26
17	Evan And Jaron Crazy For This Girl	20	18
18	LeAnn Rimes Life Goes On	19	17
19	The Corrs Breathless	19	18
20	Uncle Kracker In A Little While	18	16
21	Aerosmith Jaded	18	19
22	311 Amber	17	17
23	Our Lady Peace Somewhere Out There	16	15
24	Chad Kroeger Featuring Josey Hero	16	24
25	John Mayer Your Body Is A Wonderland	15	16
26	Stretch Princess Freakshow	14	13
27	Madonna Don't Tell Me	14	15
28	Uncle Kracker Follow Me	13	12
29	Staind It's Been Awhile	13	16
30	Sugar Ray When It's Over	12	9
AA	Sixpence None The Richer Breathe Your N	8	0
AA	Coldplay In My Place	6	0

KHMX *Houston*
PD: Marc Sherman
Clear Channel 713-830-8000

		TW	LW
1	Chad Kroeger Featuring Josey Hero	36	33
2	Michelle Branch All You Wanted	32	31
3	Avril Lavigne Complicated	32	35
4	Jimmy Eat World The Middle	30	22
5	Bruce Springsteen The Rising	28	19
6	Sheryl Crow Soak Up The Sun	26	31
7	LeAnn Rimes Life Goes On	23	22
8	Norah Jones Don't Know Why	21	10
9	John Mayer No Such Thing	21	22
10	Jack Johnson Flake	21	23
11	The Calling Wherever You Will Go	20	30
12	Michelle Branch Goodbye To You	18	9
13	Vanessa Carlton A Thousand Miles	18	12
14	Creed One Last Breath	18	22
15	Goo Goo Dolls Big Machine	18	24
16	The Corrs Breathless	17	11
17	Shakira Underneath Your Clothes	16	9
18	Pink Don't Let Me Get Me	16	14
19	Stretch Princess Freakshow	15	9
20	Train Drops Of Jupiter (Tell Me)	15	10
21	Lifehouse Hanging By A Moment	15	10
22	Dishwalla Counting Blue Cars	15	13
23	Uncle Kracker In A Little While	14	2
24	Sheryl Crow Steve McQueen	14	9
25	Nelly Furtado I'm Like A Bird	14	11
26	Titiyo Come Along	13	1
27	Incubus Drive	13	8
28	Creed With Arms Wide Open	13	10
29	Evan And Jaron Crazy For This Girl	13	10
30	Lenny Kravitz Again	13	10
AA	Uncle Kracker In A Little While	14	2
AA	Titiyo Come Along	13	1
AA	Jennifer Love Hewitt BareNaked	12	4

KSTP *Minneapolis*
PD: Leighton Peck
MD: Jill Roen
Hubbard 651-642-414[illegible]

		TW	LW
1	Jimmy Eat World The Middle	48	48
2	John Mayer Your Body Is A Wonderland	47	37
3	John Mayer No Such Thing	46	44
4	Avril Lavigne Complicated	46	49
5	Uncle Kracker In A Little While	41	35
6	Sheryl Crow Soak Up The Sun	41	41
7	Norah Jones Don't Know Why	40	33
8	Enrique Iglesias Escape	38	36
9	Sheryl Crow Steve McQueen	36	37
10	Bruce Springsteen The Rising	35	39
11	Chad Kroeger Featuring Josey Hero	27	24
12	Vanessa Carlton A Thousand Miles	25	26
13	Avril Lavigne Sk8er Boi	23	8
14	The Calling Could It Be Any Harder	23	25
15	Dirty Vegas Days Go By	23	40
16	Jack Johnson Flake	23	41
17	Pink Don't Let Me Get Me	21	31
18	Lifehouse Hanging By A Moment	19	16
19	John Mellencamp Featuring In Peaceful W	18	20
20	Creed One Last Breath	16	11
21	The Calling Wherever You Will Go	16	20
22	Madonna Don't Tell Me	15	13
23	Alanis Morissette Hands Clean	15	17
24	Dido Thank You	14	14
25	Santana Featuring Rob Thomas Smooth	13	10
26	matchbox 20 Real World	13	11
27	Five For Fighting Superman (It's Not Ea	13	12
28	Vertical Horizon Everything You Want	13	13
29	Barenaked Ladies One Week	13	13
30	Jewel Standing Still	13	15
AA	No Airplay Adds This Week		

WDVD *Detroit**
Interim PD: Alex Tear
MD: Ann Delisi
ABC/Disney 313-871-3030

		TW	LW
1	Default Wasting My Time	64	53
2	Avril Lavigne Complicated	63	65
3	Jimmy Eat World The Middle	62	63
4	Sheryl Crow Soak Up The Sun	56	59
5	Creed One Last Breath	55	49
6	Norah Jones Don't Know Why	28	26
7	Our Lady Peace Somewhere Out There	27	25
8	Uncle Kracker In A Little While	25	19
9	Sheryl Crow Steve McQueen	25	26
10	John Mayer No Such Thing	24	27
11	U2 Electrical Storm	23	1
12	Jack Johnson Flake	23	25
13	Goo Goo Dolls Big Machine	22	24
14	Dave Matthews Band Where Are You Going	22	25
15	Vanessa Carlton A Thousand Miles	22	36
16	Michelle Branch All You Wanted	17	17
17	The Calling Wherever You Will Go	17	36
18	Jewel Standing Still	16	17
19	Lifehouse Hanging By A Moment	16	19
20	Puddle Of Mudd Blurry	16	20
21	Michelle Branch Everywhere	15	16
22	Train Drops Of Jupiter (Tell Me)	15	18
23	Nickelback How You Remind Me	14	18
24	Incubus Drive	13	16
25	Chad Kroeger Featuring Josey Hero	13	17
26	Lenny Kravitz Again	13	18
27	Dave Matthews Band The Space Between	13	18
28	3 Doors Down Be Like That	12	14
29	Nelly Furtado I'm Like A Bird	12	15
30	Alanis Morissette Hands Clean	12	16
AA	U2 Electrical Storm	23	1

WQAL *Cleveland*
PD: Allan Fee
APD: Dan Binder
MD: Rebecca Wilde
Infinity 216-696-6666

		TW	LW
1	Avril Lavigne Complicated	67	53
2	Vanessa Carlton A Thousand Miles	63	49
3	Jimmy Eat World The Middle	60	40
4	Pink Just Like A Pill	56	47
5	Sheryl Crow Soak Up The Sun	50	40
6	Jennifer Lopez Featuring Ja Ain't It F	49	36
7	Norah Jones Don't Know Why	45	24
8	Goo Goo Dolls Big Machine	45	25
9	No Doubt Hella Good	43	33
10	Chad Kroeger Featuring Josey Hero	35	1
11	Creed One Last Breath	34	15
12	Uncle Kracker In A Little While	34	19
13	Bruce Springsteen The Rising	32	25
14	John Mayer Your Body Is A Wonderland	30	22
15	Jewel Standing Still	24	34
16	Creed My Sacrifice	24	47
17	Lifehouse Hanging By A Moment	23	16
18	Train Drops Of Jupiter (Tell Me)	22	19
19	Enrique Iglesias Hero	21	8
20	Enya Only Time	20	11
21	The Calling Wherever You Will Go	20	14
22	Five For Fighting Superman (It's Not Ea	20	16
23	Evan And Jaron Crazy For This Girl	19	7
24	Nine Days Good Friend	19	11
25	Mary J. Blige Family Affair	19	12
26	Shaggy Featuring Rayvon Angel	19	14
27	Sheryl Crow Steve McQueen	19	21
28	Smash Mouth All Star	18	10
29	Lee Ann Womack I Hope You Dance	17	7
30	Incubus Drive	17	8
AA	No Airplay Adds This Week		

WTIC *Hartford**
OM: Steve Salhany
APD/MD: Jeanine Jersey
Infinity 860-677-6700

		TW	LW
1	Jimmy Eat World The Middle	54	55
2	Creed One Last Breath	51	50
3	Nickelback How You Remind Me	51	56
4	Chad Kroeger Featuring Josey Hero	49	34
5	Avril Lavigne Complicated	49	58
6	Norah Jones Don't Know Why	38	35
7	Vanessa Carlton A Thousand Miles	37	49
8	Pink Don't Let Me Get Me	36	29
9	Puddle Of Mudd Blurry	36	33
10	Pink Just Like A Pill	36	37
11	Sheryl Crow Soak Up The Sun	35	33
12	Train Drops Of Jupiter (Tell Me)	34	32
13	John Mayer No Such Thing	34	33
14	Our Lady Peace Somewhere Out There	34	35
15	Dave Matthews Band Where Are You Going	33	11
16	Michelle Branch All You Wanted	33	30
17	Bruce Springsteen The Rising	28	19
18	Uncle Kracker In A Little While	28	30
19	Sheryl Crow Steve McQueen	26	25
20	Goo Goo Dolls Here Is Gone	26	27
21	Michelle Branch Goodbye To You	26	30
22	Lifehouse Hanging By A Moment	22	22
23	Incubus Drive	22	22
24	Nine Days Good Friend	21	26
25	U2 Beautiful Day	20	21
26	The Calling Wherever You Will Go	20	22
27	Goo Goo Dolls Big Machine	19	19
28	John Mellencamp Featuring In Peaceful W	19	20
29	Faith Hill Cry	18	6
30	BBMak Out Of My Heart (Into Your Head)	18	18
AA	Sixpence None The Richer Breathe Your N	9	3
AA	Tonic Take Me As I Am	6	2

WBNS *Columbus, OH**
PD: Jeff Ballentine
MD: Robin Cole
Radio Ohio 614-460-3850

		TW	LW
1	Jimmy Eat World The Middle	65	62
2	Avril Lavigne Complicated	62	60
3	Vanessa Carlton A Thousand Miles	61	62
4	Dirty Vegas Days Go By	60	61
5	Default Wasting My Time	60	62
6	Michelle Branch All You Wanted	37	33
7	Dave Matthews Band Where Are You Going	37	35
8	Norah Jones Don't Know Why	35	34
9	No Doubt Hella Good	34	36
10	John Mayer No Such Thing	33	34
11	Chad Kroeger Featuring Josey Hero	32	32
12	Creed One Last Breath	32	33
13	Sheryl Crow Steve McQueen	31	27
14	Nickelback Too Bad	30	29
15	Uncle Kracker In A Little While	27	26
16	John Mayer Your Body Is A Wonderland	27	35
17	Nine Days Good Friend	26	27
18	Michelle Branch Goodbye To You	23	25
19	Duncan Sheik On A High	23	29
20	Goo Goo Dolls Here Is Gone	22	17
21	Jewel Standing Still	22	19
22	The Calling Wherever You Will Go	19	14
23	Sheryl Crow Soak Up The Sun	19	17
24	Lifehouse Hanging By A Moment	18	18
25	Creed My Sacrifice	17	14
26	Alanis Morissette Hands Clean	16	17
27	Nickelback How You Remind Me	15	16
28	Sublime What I Got	14	11
29	Five For Fighting Superman (It's Not Ea	13	17
30	Green Day Time Of Your Life (Good Ridda	12	10
AA	Sixpence None The Richer Breathe Your N	7	0

WMVX *Cleveland*
PD: Dave Popovich
MD: Jay Hudson
Clear Channel 216-520-2600

		TW	LW
1	Jimmy Eat World The Middle	37	35
2	The Calling Wherever You Will Go	36	28
3	The Corrs Featuring Bono When The Stars	28	15
4	Dave Matthews Band Where Are You Going	26	12
5	Linkin Park In The End	26	27
6	Sheryl Crow Soak Up The Sun	24	23
7	John Mayer No Such Thing	24	34
8	Goo Goo Dolls Big Machine	22	14
9	Chad Kroeger Featuring Josey Hero	21	7
10	Creed One Last Breath	19	21
11	No Doubt Hella Good	16	0
12	Train Drops Of Jupiter (Tell Me)	15	12
13	Jack Johnson Flake	14	6
14	Creed My Sacrifice	14	10
15	U2 Electrical Storm	14	13
16	Five For Fighting Superman (It's Not Ea	14	23
17	Uncle Kracker In A Little While	13	0
18	Moby Featuring Gwen Stefani South Side	13	9
19	John Mellencamp Featuring In Peaceful W	13	12
20	Nickelback How You Remind Me	13	29
21	Sheryl Crow Steve McQueen	12	8
22	3 Doors Down Be Like That	12	10
23	Bruce Springsteen The Rising	11	8
24	Uncle Kracker Follow Me	11	11
25	Lifehouse Hanging By A Moment	11	11
26	Vanessa Carlton A Thousand Miles	11	14
27	New Radicals You Get What You Give	10	3
28	U2 Beautiful Day	10	4
29	Everclear Wonderful	10	5
30	Our Lady Peace Somewhere Out There	10	7
AA	Uncle Kracker In A Little While	13	0
AA	Red Hot Chili Peppers By The Way	9	0

WVRV *St. Louis**
PD: Mark Edwards
MD: David J
Bonneville 314-23[illegible]-3[illegible]9

		TW	LW
1	Goo Goo Dolls Big Machine	52	45
2	Dave Matthews Band Where Are You Going	52	52
3	Creed One Last Breath	51	46
4	U2 Electrical Storm	47	34
5	Sheryl Crow Steve McQueen	46	42
6	Avril Lavigne Complicated	46	51
7	John Mayer Your Body Is A Wonderland	45	43
8	Splender Save It For Later	44	45
9	Chad Kroeger Featuring Josey Hero	41	43
10	The Corrs Featuring Bono When The Stars	32	43
11	Luce Good Day	30	33
12	Michelle Branch Goodbye To You	29	22
13	Lifehouse Spin	29	32
14	Lenny Kravitz If I Could Fall In Love	28	28
15	Custom Beat Me	27	31
16	Stretch Princess Freakshow	25	19
17	Our Lady Peace Somewhere Out There	23	23
18	Jack Johnson Flake	22	19
19	The Calling Could It Be Any Harder	21	20
20	Eve 6 Here's To The Night	19	13
21	Sister Hazel Change Your Mind	19	19
22	Jimmy Eat World The Middle	19	51
23	Sensefield Save Yourself	18	17
24	The Calling Wherever You Will Go	18	20
25	Conjure One Tears From The Moon	18	20
26	John Mellencamp Featuring In Peaceful W	17	17
27	Sixpence None The Richer Breathe Your N	16	0
28	Duncan Sheik On A High	16	14
29	Rubyhorse Sparkle	16	17
30	Barenaked Ladies Pinch Me	16	19
AA	Sixpence None The Richer Breathe Your N	16	0

WWMX *Baltimore*
OM: Bill Pasha
PD: Steve Monz
MD: Ryan Sampson
Infinity 410-825-5400

		TW	LW
1	Jimmy Eat World The Middle	59	58
2	Avril Lavigne Complicated	59	62
3	Vanessa Carlton A Thousand Miles	58	55
4	Pink Don't Let Me Get Me	58	61
5	No Doubt Hella Good	57	47
6	John Mayer No Such Thing	33	30
7	Dave Matthews Band Where Are You Going	32	30
8	Seven And The Sun Walk With Me	30	22
9	Michelle Branch Goodbye To You	30	25
10	The Corrs Featuring Bono When The Stars	30	45
11	Sheryl Crow Soak Up The Sun	26	23
12	Duncan Sheik On A High	25	21
13	LeAnn Rimes Life Goes On	25	26
14	Jennifer Love Hewitt BareNaked	24	21
15	Shakira Underneath Your Clothes	23	23
16	Creed One Last Breath	23	27
17	Five For Fighting Superman (It's Not Ea	22	24
18	Michelle Branch All You Wanted	22	25
19	The Calling Wherever You Will Go	21	22
20	Puddle Of Mudd Blurry	20	22
21	Chad Kroeger Featuring Josey Hero	19	20
22	Goo Goo Dolls Big Machine	18	21
23	Nine Days Good Friend	16	17
24	Norah Jones Don't Know Why	15	25
25	Uncle Kracker In A Little While	14	0
26	Faith Hill Cry	14	0
27	Heights How Do You Talk To An Angel	13	8
28	Bon Jovi Everyday	13	11
29	Smash Mouth I'm A Believer	13	12
30	Huey Lewis & Gwyneth Paltrow Cruisin	12	6
AA	Uncle Kracker In A Little While	14	0
AA	Faith Hill Cry	14	0
AA	Avril Lavigne Sk8er Boi	6	0

KALC *Denver**
PD: Tom Gjerdrum
APD/MD: Kozman
Entercom 303-572-7000

		TW	LW
1	Chad Kroeger Featuring Josey Hero	60	56
2	Jimmy Eat World The Middle	58	61
3	Michelle Branch All You Wanted	57	59
4	Avril Lavigne Complicated	57	62
5	Jack Johnson Flake	51	41
6	Dave Matthews Band Where Are You Going	51	65
7	311 Amber	42	37
8	Creed One Last Breath	39	37
9	John Mayer No Such Thing	38	41
10	No Doubt Hella Good	38	42
11	Our Lady Peace Somewhere Out There	36	46
12	John Mayer Your Body Is A Wonderland	34	28
13	U2 Electrical Storm	31	22
14	Goo Goo Dolls Big Machine	31	31
15	Norah Jones Don't Know Why	29	29
16	Duncan Sheik On A High	28	18
17	Sheryl Crow Steve McQueen	28	29
18	Puddle Of Mudd Blurry	26	21
19	Pink Just Like A Pill	25	20
20	Staind It's Been Awhile	23	19
21	The Calling Wherever You Will Go	22	19
22	Dana Glover Thinking Over	22	22
23	Alanis Morissette Precious Illusions	22	40
24	Lenny Kravitz Again	21	19
25	BBMak Out Of My Heart (Into Your Head)	21	19
26	Five For Fighting Superman (It's Not Ea	20	17
27	Vanessa Carlton A Thousand Miles	20	17
28	Enya Only Time	20	19
29	3 Doors Down Be Like That	19	15
30	Shakira Whenever, Wherever	19	18
AA	Bon Jovi Everyday	7	0
AA	Avril Lavigne Sk8er Boi	6	0

KPLZ *Seattle*
OM: Rob Dunlop
PD: Kent Phillips
MD: Alisa Hashimoto
Fisher 206-223-5700

		TW	LW
1	The Calling Wherever You Will Go	55	56
2	Jimmy Eat World The Middle	54	52
3	Vanessa Carlton A Thousand Miles	52	53
4	Sheryl Crow Soak Up The Sun	39	39
5	Michelle Branch All You Wanted	37	33
6	Avril Lavigne Complicated	37	38
7	Puddle Of Mudd Blurry	36	38
8	John Mayer Your Body Is A Wonderland	34	30
9	Dave Matthews Band Where Are You Going	34	30
10	Chad Kroeger Featuring Josey Hero	34	32
11	John Mayer No Such Thing	34	34
12	Jack Johnson Flake	33	33
13	Nickelback How You Remind Me	33	35
14	Norah Jones Don't Know Why	32	32
15	Pink Just Like A Pill	31	16
16	Sheryl Crow Steve McQueen	31	32
17	Linkin Park In The End	30	31
18	Creed One Last Breath	30	34
19	Uncle Kracker In A Little While	22	21
20	Our Lady Peace Somewhere Out There	21	21
21	Lifehouse Hanging By A Moment	20	15
22	Goo Goo Dolls Big Machine	20	21
23	Alanis Morissette Precious Illusions	19	19
24	Carolyn Dawn Johnson Complicated	19	21
25	U2 Electrical Storm	19	21
26	3 Doors Down Kryptonite	18	15
27	Blessid Union Of Souls Hey Leonardo (Sh	18	17
28	Michelle Branch Goodbye To You	18	19
29	Duncan Sheik On A High	18	21
30	Santana Featuring Rob Thomas Smooth	17	16
AA	Vanessa Carlton Ordinary Day	10	5
AA	Jimmy Fallon Hammertime	7	0

KFMB *San Diego**
GM: Tracy Johnson
APD/MD: Jen Sewell
Midwest TV 858-292-7600

		TW	LW
1	Jack Johnson Bubbletoes	49	42
2	Avril Lavigne Complicated	49	44
3	John Mayer No Such Thing	48	42
4	Creed One Last Breath	45	28
5	Goo Goo Dolls Big Machine	35	27
6	Dave Matthews Band Where Are You Going	35	28
7	Norah Jones Don't Know Why	34	29
8	No Doubt Featuring Lady Saw Underneath	30	15
9	Pink Just Like A Pill	30	26
10	U2 Electrical Storm	27	23
11	Jack Johnson Flake	26	41
12	LeAnn Rimes Life Goes On	25	19
13	Vanessa Carlton A Thousand Miles	25	19
14	Jimmy Eat World The Middle	23	21
15	Dana Glover Thinking Over	22	14
16	Duncan Sheik On A High	21	11
17	Pink Don't Let Me Get Me	21	15
18	John Mayer Your Body Is A Wonderland	19	14
19	Puddle Of Mudd Blurry	19	18
20	Michelle Branch All You Wanted	17	18
21	Sheryl Crow Soak Up The Sun	16	15
22	No Doubt Hella Good	15	11
23	Madonna Don't Tell Me	14	6
24	Sheryl Crow Steve McQueen	14	12
25	Bon Jovi Everyday	13	4
26	Michelle Branch Everywhere	13	10
27	Jewel Standing Still	13	13
28	Train Drops Of Jupiter (Tell Me)	13	14
29	Nelly Furtado I'm Like A Bird	12	8
30	BBMak Out Of My Heart (Into Your Head)	12	8
AA	Bon Jovi Everyday	13	4
AA	The Wallflowers When You're On Top	7	0

KYKY *St. Louis*
OM: Smokey Rivers
MD: Greg Hewitt
Infinity 314-531-0000

		TW	LW
1	The Calling Wherever You Will Go	49	48
2	Avril Lavigne Complicated	48	50
3	Sheryl Crow Soak Up The Sun	47	51
4	Dave Matthews Band Where Are You Going	42	40
5	Creed One Last Breath	42	41
6	Vanessa Carlton A Thousand Miles	40	40
7	Goo Goo Dolls Here Is Gone	40	43
8	Norah Jones Don't Know Why	38	30
9	Michelle Branch All You Wanted	36	41
10	Jack Johnson Flake	32	34
11	Chad Kroeger Featuring Josey Hero	31	31
12	John Mayer Your Body Is A Wonderland	29	34
13	Jimmy Eat World The Middle	28	32
14	No Doubt Hella Good	28	32
15	Sheryl Crow Steve McQueen	22	17
16	Five For Fighting Superman (It's Not Ea	20	14
17	Better Than Ezra Extra Ordinary	19	18
18	Lifehouse Hanging By A Moment	18	16
19	Jewel Standing Still	16	16
20	Train Drops Of Jupiter (Tell Me)	16	16
21	Pink Don't Let Me Get Me	15	22
22	John Mellencamp Featuring In Peaceful W	14	9
23	Sugar Ray When It's Over	14	10
24	Uncle Kracker Follow Me	14	11
25	Smash Mouth I'm A Believer	14	11
26	Lenny Kravitz Stillness Of Heart	14	23
27	Moby Featuring Gwen Stefani South Side	13	10
28	Lenny Kravitz Again	13	11
29	Nelly Furtado I'm Like A Bird	13	12
30	John Mayer No Such Thing	13	17
AA	No Airplay Adds This Week		

WKRQ *Cincinnati*
PD: Tommy Frank
APD: Grover Collins
MD: Brian Douglas
Infinity 513-699-5102

		TW	LW
1	Sheryl Crow Soak Up The Sun	45	51
2	Avril Lavigne Complicated	44	49
3	John Mayer No Such Thing	44	50
4	Nickelback How You Remind Me	43	27
5	Jimmy Eat World The Middle	43	48
6	No Doubt Hella Good	43	51
7	Vanessa Carlton A Thousand Miles	42	54
8	Creed One Last Breath	32	31
9	Goo Goo Dolls Big Machine	32	33
10	Default Wasting My Time	31	34
11	Norah Jones Don't Know Why	31	35
12	BBMak Out Of My Heart (Into Your Head)	30	22
13	Uncle Kracker In A Little While	30	27
14	Michelle Branch Goodbye To You	29	23
15	Pink Don't Let Me Get Me	29	31
16	Puddle Of Mudd Blurry	29	33
17	Chad Kroeger Featuring Josey Hero	26	12
18	Silvercrush Who Is Me	26	17
19	Nine Days Good Friend	25	26
20	Five For Fighting Superman (It's Not Ea	22	20
21	The Clarks Hey You	21	18
22	Pink Get The Party Started	20	24
23	Sheryl Crow Steve McQueen	19	0
24	Train Drops Of Jupiter (Tell Me)	19	19
25	Lifehouse Hanging By A Moment	19	21
26	John Mayer Your Body Is A Wonderland	18	20
27	Jewel Standing Still	18	30
28	Alicia Keys Fallin'	17	15
29	Our Lady Peace Somewhere Out There	16	13
30	The Calling Wherever You Will Go	16	21
AA	Sheryl Crow Steve McQueen	19	0
AA	Sixpence None The Richer Breathe Your N	14	0
AA	Tonic Take Me As I Am	13	0

WRH

AIRPLAY Monitor. Nielsen Broadcast Data Systems

Upward-moving songs ranked in order of detections. Songs are removed if they lose more than 5% of their detections from previous week.

AIRPOWER

Total Detections/Gain

UNCLE KRACKER 1300/226
In A Little While (Lava)
Total Stations: 62/Chart Move: 18-18
Heavy (30+ detections): 13 KAMX, KIMN, KRSK, KSTP, KVUU, KYIS, WCDA, WKRQ, WMBZ, WQAL, WSSR, WWWM, WZPL
Medium (15-29): 30 KDMX, KEZR, KLTG, KMXB, KPLZ, KQIS, KSII, KSRZ, KSTZ, KZPT, KZZO, WBMX, WBNS, WDVD, WINK, WJLK, WKDD, WKZN, WLNK, WMC , WMXB, WMYX, WOMX, WPLJ, WRFY, WTIC, WVOR, WVTI, WWZZ, WXMA
Light(Under 15): 19
Airplay Adds: 8 KHMX, KQMB, KSRZ, KZZO, WMMX, WMVX, WRVE, WWMX

AIRPLAY LEADER
(FIRST STATION TO 150 PLAYS)
WMBZ • Memphis, TN
OM: Jerry Dean
PD: Kramer
Date: 09/15/02
Also: KSTP • Minneapolis, MN; WSSR • Tampa, FL; KAMX • Austin, TX

AIRPOWER BOUND

Total Detections/Gain

U2 921/253
Electrical Storm (Interscope)
Total Stations: 48/Chart Move: 25-21
Heavy (30+): 10 KALC, KEZR, KPEK, KVSR, KYIS, KZZO, WCDA, WMBZ, WSSR, WVRV
Medium (15-29): 20 KAMX, KFMB, KIOI, KLLC, KLTG, KMXP, KPLZ, KQMB, KRSK, KTZO, KYSR, WBMX, WDVD, WJLK, WKZN, WPLJ, WRFY, WRQX, WTMX, WWZZ
Light (Under 15): 18
Airplay Adds: 10 KAMX, KLTG, KURB, KVUU, WDVD, WLNK, WPTE, WVOR, WWWM, WXMA

PINK 859/53
Just Like A Pill (Arista)
Total Stations: 35/Chart Move: 22-23
Heavy (30+): 16 KFMB, KKPN, KLLY, KMXB, KPLZ, KSTZ, KYIS, KZZO, WBMX, WKDD, WMC , WPLJ, WPTE, WQAL, WTIC, WZPL
Medium (15-29): 5 KALC, KEZR, KQMB, KSII, KVSR
Light (Under 15): 14

BBMAK 786/2
Out Of My Heart (Into Your Head) (Hollywood)
Total Stations: 45/Chart Move: 23-24
Heavy (30+): 5 KSTZ, WKRQ, WOMX, WTSS, WXMA
Medium (15-29): 20 KALC, KFME, KQMB, KRSK, KSRZ, KVSR, WBMX, WCCA, WINK, WJLK, WKDD, WKTI, WMC , WMXB, WMXL, WPLJ, WRFY, WRMF, WSNE, WTIC
Light (Under 15): 20

DUNCAN SHEIK 771/-1
On A High (Atlantic)
Total Stations: 47/Chart Move: 24-25
Heavy (30+): 4 KEZR, KRSK, WMBZ, WSSR
Medium (15-29): 23 KALC, KALZ, KFMB, KLLC, KLLY, KMXB, KPEK, KPLZ, KSII, KYSR, KZPT, WBNS, WCDA, WJLK, WKZN, WMC , WOMX, WRFY, WSNE, WVRV, WVTI, WWMX, WXMA
Light (Under 15): 20

COLDPLAY 603/25
In My Place (Capitol)
Total Stations: 43/Chart Move: 27-26
Heavy (30+): 5 KAMX, KVUU, KYSR, WSSR, WTMX
Medium (15-29): 15 KEZR, KLLC, KPEK, KSII, KTZO, KZPT, KZZO, WBMX, WCDA, WJLK, WKDD, WPTE, WRFY, WVTI, WWZZ
Light (Under 15): 23
Airplay Adds: 2 KDMX, WMXL

NINE DAYS 584/-7
Good Friend (Epic)
Total Stations: 38/Chart Move: 26-27
Heavy (30+): 2 WMBZ, WZPL
Medium (15-29): 18 KEZR, KLTG, KPEK, KRSK, KZPT, WBNS, WJLK, WKDD, WKRQ, WKZN, WMC, WPTE, WQAL, WRFY, WTIC, WTMX, WWMX, WWZZ
Light (Under 15): 18
Airplay Adds: 1 WVTI

311 482/-13
Amber (Volcano/Jive)
Total Stations: 31/Chart Move: 29-28
Heavy (30+): 5 KALC, KVUU, KYSR, WSSR, WTMX
Medium (15-29): 7 KALZ, KDMX, KLLC, KTZO, WBMX, WPTE, WWZZ
Light (Under 15): 19

LIFEHOUSE 474/87
Spin (DreamWorks)
Total Stations: 28/Chart Move: 33-29
Heavy (30+): 3 KVUU, WMBZ, WZPL
Medium (15-29): 11 KEZR, KMXB, KRSK, KYIS, WCDA, WOMX, WRFY, WSSR, WTMX, WVRV, WXMA
Light (Under 15): 14
Airplay Adds: 5 KALZ, KKPN, KLLY, WBMX, WRVE

LEANN RIMES 449/57
Life Goes On (Curb)
Total Stations: 33/Chart Move: 32-31
Heavy (30+): 1 KSRZ
Medium (15-29): 14 KDMX, KFMB, KHMX, KQIS, KSII, KSTZ, KURB, WINK, WJLK, WOMX, WTSS, WWMX, WWWM, WZPL
Light (Under 15): 18
Airplay Adds: 2 WMXL, WVOR

STRETCH PRINCESS 436/10
Freakshow (Wind-up)
Total Stations: 32/Chart Move: 30-32
Heavy (30+): 0
Medium (15-29): 13 KAMX, KHMX, KLLY, KMXB, KRSK, KVSR, KYIS, WCDA, WMC , WPTE, WRFY, WVRV, WXMA
Light (Under 15): 19

JENNIFER LOVE HEWITT 419/3
BareNaked (Jive)
Total Stations: 31/Chart Move: 31-33
Heavy (30+): 1 WPTE
Medium (15-29): 10 KAMX, KRSK, KSII, WKDD, WKZN, WMC , WRFY, WSNE, WTSS, WWMX
Light (Under 15): 20
Airplay Adds: 3 KHMX, WMXL, WMYX

HOOBASTANK 340/4
Running Away (Island/IDJMG)
Total Stations: 16/Chart Move: 34-34
Heavy (30+): 5 KMXB, KTZO, KZZO, WKZN, WZPL
Medium (15-29): 5 KPEK, KVUU, WMBZ, WSSR, WTMX
Light (Under 15): 6
Airplay Adds: 1 KQMB

THE CALLING 338/32
Could It Be Any Harder (RCA)
Total Stations: 32/Chart Move: 37-35
Heavy (30+): 0
Medium (15-29): 7 KSTP, KVUU, WCDA, WKZN, WMC , WRFY, WVRV
Light (Under 15): 25
Airplay Adds: 4 KALZ, WKDD, WMMX, WXMA

BON JOVI 301/22
Everyday (Island/IDJMG)
Total Stations: 29/Chart Move: 39-36
Heavy (30+): 1 WZPL
Medium (15-29): 6 KMXP, WJLK, WPLJ, WPTE, WRFY, WXMA
Light (Under 15): 22
Airplay Adds: 8 KALC, KFMB, KKPN, KRSK, WKZN, WMBZ, WMYX, WTSS

DANA GLOVER 275/44
Thinking Over (DreamWorks)
Total Stations: 22/Chart Move: Debut 38
Heavy (30+): 0
Medium (15-29): 10 KALC, KALZ, KFMB, KLLY, KSII, WJLK, WKDD, WLNK, WPTE, WTSS
Light (Under 15): 12
Airplay Adds: 1 WTSS

JIMMY EAT WORLD 274/35
Sweetness (DreamWorks)
Total Stations: 20/Chart Move: Debut 40
Heavy (30+): 2 WMBZ, WZPL
Medium (15-29): 5 KEZR, KVUU, KZPT, KZZO, WVTI
Light (Under 15): 13
Airplay Adds: 1 WVTI

CHART BOUND

Total Detections/Gain

★ SIXPENCE NONE THE RICHER 260/245
Breathe Your Name (Squint/Curb/Reprise)
Total Stations: 36
Heavy (30+): 0
Medium (15-29): 3 KRSK, KZPT, WVRV
Light (Under 15): 33
Airplay Adds: 22 KDMX, KEZR, KLLY, KPEK, KQMB, KRSK, KTOZ, KURB, KVUU, KYSR, KZPT, WBNS, WJLK, WKRQ, WKZN, WPTE, WSNE, WSSR, WTIC, WTSS, WVRV, WVTI

RED HOT CHILI PEPPERS 228/5
By The Way (Warner Bros.)
Total Stations: 10
Heavy (30+): 3 KPEK, KTZO, KVUU
Medium (15-29): 3 WMYX, WVTI, WZPL
Light (Under 15): 4
Airplay Adds: 1 WMVX

AVRIL LAVIGNE 227/74
Sk8er Boi (Arista)
Total Stations: 20
Heavy (30+): 1 KZZO
Medium (15-29): 5 KALZ, KSTP, KVSR, WMC , WSSR
Light (Under 15): 14
Airplay Adds: 4 KALC, WINK, WRFY, WWMX

NO DOUBT FEATURING LADY SAW 225/50
Underneath It All (Interscope)
Total Stations: 13
Heavy (30+): 2 KFMB, KZZO
Medium (15-29): 6 KIOI, KMXB, KQMB, KRSK, KTZO, KZPT
Light (Under 15): 5
Airplay Adds: 2 KQMB, WSSR

SILVERCRUSH 224/27
Who Is Me (Redline)
Total Stations: 17
Heavy (30+): 1 WSSR
Medium (15-29): 4 KALZ, KPEK, WKRQ, WRFY
Light (Under 15): 12

SCAPEGOAT WAX 209/-10
Lost Cause (Hollywood)
Total Stations: 15
Heavy (30+): 2 KVSR, WSSR
Medium (15-29): 3 KRSK, WMBZ, WRFY
Light (Under 15): 10
Airplay Adds: 1 KLLY

FAITH HILL 173/125
Cry (Warner Bros.)
Total Stations: 13
Heavy (30+): 1 WTSS
Medium (15-29): 4 KIMN, WINK, WKDD, WTIC
Light (Under 15): 8
Airplay Adds: 7 KIMN, KURB, WKDD, WSNE, WVOR, WWMX, WZPT

VANESSA CARLTON 171/61
Ordinary Day (A&M/Interscope)
Total Stations: 14
Heavy (30+): 2 WKZN, WTSS
Medium (15-29): 2 KSTZ, WJLK
Light (Under 15): 10
Airplay Adds: 3 KPLZ, WJLK, WMYX

SOMETHING CORPORATE 151/46
I Woke Up In A Car (Drive-thru/MCA)
Total Stations: 13
Heavy (30+): 1 WMBZ
Medium (15-29): 2 WRFY, WZPL
Light (Under 15): 10
Airplay Adds: 3 WINK, WRFY, WSNE

TORI AMOS 146/31
A Sorta Fairytale (Epic)
Total Stations: 14
Heavy (30+): 2 KIOI, KYSR
Medium (15-29): 2 KEZR, KPEK
Light (Under 15): 10
Airplay Adds: 3 KLLC, KTZO, WCDA

CELINE DION 142/4
I'm Alive (Epic)
Total Stations: 12
Heavy (30+): 1 KIMN
Medium (15-29): 5 KURB, WKDD, WNNK, WSNE, WWWM
Light (Under 15): 6

THE CLARKS 115/27
Hey You (Razor & Tie)
Total Stations: 8
Heavy (30+): 0
Medium (15-29): 3 WKDD, WKRQ, WRFY
Light (Under 15): 5

★ TONIC 112/107
Take Me As I Am (Universal/UMRG)
Total Stations: 16
Heavy (30+): 0
Medium (15-29): 0
Light (Under 15): 16
Airplay Adds: 10 KLLC, KPEK, KTZO, KVUU, WJLK, WKRQ, WPTE, WRFY, WTIC, WTMX

STEREO FUSE 107/62
Everything (Wind-up)
Total Stations: 10
Heavy (30+): 1 WZPL
Medium (15-29): 1 KRSK
Light (Under 15): 8
Airplay Adds: 5 KPEK, KVUU, WCDA, WJLK, WSSR

HOOBASTANK 86/0
Crawling In The Dark (Island/IDJMG)
Total Stations: 3
Heavy (30+): 1 WSSR
Medium (15-29): 1 KVUU
Light (Under 15): 1

RHETT MILLER 82/8
Come Around (Elektra/EEG)
Total Stations: 11
Heavy (30+): 0
Medium (15-29): 1 WVTI
Light (Under 15): 10
Airplay Adds: 1 KURB

KYLIE MINOGUE 80/-1
Love At First Sight (Capitol)
Total Stations: 9
Heavy (30+): 1 KSTZ
Medium (15-29): 2 KFME, KSII
Light (Under 15): 6

THE WALLFLOWERS 71/21
When You're On Top (Interscope)
Total Stations: 7
Heavy (30+): 1 KLLC
Medium (15-29): 2 KTZO, KYSR
Light (Under 15): 4
Airplay Adds: 2 KFMB, KTZO

JACK JOHNSON 53/8
Bubbletoes (Enjoy/Universal/UMRG)
Total Stations: 4
Heavy (30+): 1 KFMB
Medium (15-29): 0
Light (Under 15): 3

DANIEL BEDINGFIELD 51/5
Gotta Get Thru This (Island/IDJMG)
Total Stations: 6
Heavy (30+): 1 KSTZ
Medium (15-29): 1 KSII
Light (Under 15): 4
Airplay Adds: 1 KSII

★ JULY FOR KINGS 49/46
Normal Life (MCA)
Total Stations: 7
Heavy (30+): 0
Medium (15-29): 0
Light (Under 15): 7
Airplay Adds: 5 KLLY, KVUU, WCDA, WINK, WKRQ

INCUBUS 48/3
Warning (Immortal/Epic)
Total Stations: 3
Heavy (30+): 0
Medium (15-29): 2 WSSR, WTMX
Light (Under 15): 1

TRACY CHAPMAN 47/-1
You're The One (Elektra/EEG)
Total Stations: 5
Heavy (30+): 1 KIOI
Medium (15-29): 0
Light (Under 15): 4

GREENWHEEL 46/7
Breathe (10 Inch/Island/IDJMG)
Total Stations: 5
Heavy (30+): 1 WSSR
Medium (15-29): 0
Light (Under 15): 4
Airplay Adds: 1 KTZO

ENRIQUE IGLESIAS 42/7
Don't Turn Off The Lights (Interscope)
Total Stations: 1
Heavy (30+): 1 KFME
Medium (15-29): 0
Light (Under 15): 0

NEW FOUND GLORY 32/3
My Friends Over You (Drive-thru/MCA)
Total Stations: 1
Heavy (30+): 1 KVUU
Medium (15-29): 0
Light (Under 15): 0

CONJURE ONE 30/-1
Tears From The Moon (Nettwerk)
Total Stations: 4
Heavy (30+): 0
Medium (15-29): 1 WVRV
Light (Under 15): 3

★ TITIYO 29/26
Come Along (Lava)
Total Stations: 7
Heavy (30+): 0
Medium (15-29): 0
Light (Under 15): 7
Airplay Adds: 1 KHMX

★ ELIOT SLOAN 29/17
I Want You (Final Answer) (TVT)
Total Stations: 4
Heavy (30+): 0
Medium (15-29): 0
Light (Under 15): 4
Airplay Adds: 2 KALZ, WKRQ

BRYAN ADAMS 28/9
Here I Am (A&M/Interscope)
Total Stations: 5
Heavy (30+): 0
Medium (15-29): 1 WEZF
Light (Under 15): 4
Airplay Adds: 1 WEZF

REMY ZERO 27/1
Perfect Memory (Elektra/EEG)
Total Stations: 6
Heavy (30+): 0
Medium (15-29): 1 WTMX
Light (Under 15): 5

★ PHIL COLLINS 27/27
Can't Stop Loving You (Face Value/Atlantic)
Total Stations: 5
Heavy (30+): 0
Medium (15-29): 0
Light (Under 15): 5
Airplay Adds: 2 KIMN, KQIS

THE HIVES 27/0
Hate To Say I Told You So (Epitaph/Sire/Reprise)
Total Stations: 2
Heavy (30+): 0
Medium (15-29): 1 KVUU
Light (Under 15): 1

PET SHOP BOYS 26/4
Home And Dry (Sanctuary)
Total Stations: 3
Heavy (30+): 0
Medium (15-29): 1 KFME
Light (Under 15): 2

★ DEFAULT 25/6
Deny (TVT)
Total Stations: 3
Heavy (30+): 0
Medium (15-29): 0
Light (Under 15): 3
Airplay Adds: 1 WRFY

Airpower awarded to songs appearing in the top 20 on both the Airplay and Audience charts for the first time with increases in both detections and audience. ★ Initial impact: songs appearing on this page for the first time. Airplay Adds are songs with 6 or more detections at new stations this week.

SONG ACTIVITY REPORTS™

AIRPLAY Monitor
Nielsen Broadcast Data Systems

Detailed tracking for upward-moving songs. Total Detections/Gain does not include video play. Tracking week for video play reflects a Fri - Thu cycle. Markets listed in order of population.
*Indicates station experienced between 24 and 36 hours of technical downtime during the chart week.

BBMAK — Total Detections/Gain: 786/2
Out Of My Heart (Into Your Head) (Hollywood)
Total Stations: 45 — Chart Move: 23-24

Market	Station	TW	LW	2W	TD	Market	Station	TW	LW	2W	TD
	VH1	9	6	7	58	Las Vegas	KMXB	9	6	-	19
New York	WPLJ	18	20	22	210	New Orl.	WKZN	-	-	-	29
L.A.	KYSR	-	-	-	-	Hartford	WTIC	18	18	18	111
Chicago	WTMX	-	-	-	-	Buffalo	WTSS	33	29	28	206
San Fran.	KIOI	12	12	17	108	Memphis	WMBZ	-	-	-	27
	KLLC	-	-	-	-		WMC	19	22	19	70
Dallas	KDMX	-	-	-	-	Mon./Ocea	WJLK	28	29	21	254
Detroit	WDVD	-	-	-	-	Austin	KAMX	11	11	8	92
Boston	WBMX	29	32	33	142	W.PBeach	WRMF	17	11	16	174
Wash.,DC	WRQX	-	-	-	-	Rochest.	WVOR	6	6	-	12
	WWZZ	-	-	-	-	Louisv.	WXMA	31	21	15	67
Houston	KHMX	2	3	1	12	Okla.City	KYIS	-	-	-	-
Seattle	KPLZ	13	11	-	24	Dayton	WMMX	12	8	14	129
San Diego	KFMB	12	8	4	72	Richmond	WMXB	16	13	15	79
Phoenix	KMXP	-	-	-	-	Albany	WRVE	8	10	4	27
Minn.	KSTP	-	-	2	2	Tucson	KZPT	-	-	-	-
St. Louis	KYKY	9	9	10	29	Fresno	KALZ	-	-	-	-
	WVRV	-	-	-	-		KVSR	24	21	19	104
Balt.	WWMX	12	22	13	302	Gr.Rap.	WVTI	1	1	1	8
Tampa	WSSR	-	-	-	9	Akron	WKDD	22	22	24	197
Pitts.	WZPT	-	-	-	-	El Paso	KSII	-	-	-	72
Denver	KALC	21	19	24	175	Ft. Myers	WINK	21	22	25	297
	KIMN	-	-	-	-	Albuq.	KPEK	-	-	-	-
Clevel.	WMVX	-	-	-	-		KTZO	-	-	-	-
	WQAL	-	-	-	-	Omaha	KSRZ	27	21	16	90
Port.,OR	KRSK	19	16	8	274	Harrisb.	WNNK	10	7	10	112
Cincinn.	WKRQ	30	22	25	175	Toledo	WWWM	12	29	28	237
San Jose	KEZR	-	-	-	1	L.Rock	KURB	13	18	15	150
Sacram.	KZZO	-	-	-	-	Bakersf.	KLLY	14	11	8	142
Kan.City	KFME	16	12	9	59	D.Moines	KSTZ	31	28	36	135
Milwauk.	WKTI	21	23	22	168	Col.Spr.	KVUU	-	-	-	-
	WMYX	11	18	27	199	Lafayette	KQIS	10	10	11	112
Norfolk	WPTE	1	10	10	202	Lex.,KY	WCDA	20	13	14	117
Provid.	WSNE	29	33	27	272		WMXL	23	25	27	101
Colum.,OH	WBNS	-	-	-	-	C.Christi	KKPN	-	-	-	216
Salt Lake	KQMB	29	25	28	264		KLTG	-	-	-	-
Charl.,NC	WLNK	-	-	-	-	Reading	WRFY	21	23	23	243
Indian.	WENS	-	-	-	-	Spring.MO	KTOZ	-	-	-	-
	WZPL	13	22	20	277	Gr.Bay	WQLH	-	-	-	-
Orlando	WOMX	32	32	31	265	Burling.	WEZF	-	-	-	-

MICHELLE BRANCH — Total Detections/Gain: 1332/83
Goodbye To You (Maverick/Warner Bros.)
Total Stations: 65 — Chart Move: 17-17

Market	Station	TW	LW	2W	TD	Market	Station	TW	LW	2W	TD
	VH1	1	3	1	7	Las Vegas	KMXB	27	33	28	103
New York	WPLJ	15	17	15	61	New Orl.	WKZN	37	29	17	94
L.A.	KYSR	23	19	8	90	Hartford	WTIC	26	30	30	134
Chicago	WTMX	-	-	-	-	Buffalo	WTSS	1	1	1	3
San Fran.	KIOI	1	1	1	3	Memphis	WMBZ	39	43	37	388
	KLLC	1	-	-	1		WMC	30	33	31	224
Dallas	KDMX	1	1	1	3	Mon./Ocea	WJLK	26	25	25	190
Detroit	WDVD	-	-	-	-	Austin	KAMX	43	40	38	289
Boston	WBMX	9	9	11	68	W.PBeach	WRMF	3	2	-	6
Wash.,DC	WRQX	-	-	-	-	Rochest.	WVOR	20	22	22	178
	WWZZ	-	-	-	-	Louisv.	WXMA	33	37	33	196
Houston	KHMX	18	9	2	34	Okla.City	KYIS	35	34	22	122
Seattle	KPLZ	18	19	12	81	Dayton	WMMX	-	-	-	-
San Diego	KFMB	12	12	2	26	Richmond	WMXB	13	12	13	93
Phoenix	KMXP	11	1	-	12	Albany	WRVE	21	22	20	103
Minn.	KSTP	-	2	24	157	Tucson	KZPT	27	30	26	86
St. Louis	KYKY	9	10	20	87	Fresno	KALZ	41	28	28	282
	WVRV	29	22	16	100		KVSR	24	26	23	191
Balt.	WWMX	30	25	18	175	Gr.Rap.	WVTI	15	16	18	155
Tampa	WSSR	16	18	22	146	Akron	WKDD	16	17	17	145
Pitts.	WZPT	28	26	29	122	El Paso	KSII	14	9	8	49
Denver	KALC	-	-	-	-	Ft. Myers	WINK	17	20	21	197
	KIMN	2	2	2	6	Albuq.	KPEK	14	12	9	76
Clevel.	WMVX	9	7	6	23		KTZO	-	1	-	1
	WQAL	-	-	-	-	Omaha	KSRZ	17	-	-	17
Port.,OR	KRSK	24	24	11	173	Harrisb.	WNNK	17	14	16	75
Cincinn.	WKRQ	29	23	22	196	Toledo	WWWM	6	18	16	112
San Jose	KEZR	16	24	23	125	L.Rock	KURB	21	16	16	148
Sacram.	KZZO	34	22	21	149	Bakersf.	KLLY	15	8	6	65
Kan.City	KFME	-	-	-	-	D.Moines	KSTZ	28	26	19	178
Milwauk.	WKTI	22	23	22	84	Col.Spr.	KVUU	48	46	45	283
	WMYX	15	15	16	73	Lafayette	KQIS	-	-	-	-
Norfolk	WPTE	35	36	34	288	Lex.,KY	WCDA	32	32	34	223
Provid.	WSNE	23	23	19	187		WMXL	6	5	8	23
Colum.,OH	WBNS	23	25	27	165	C.Christi	KKPN	-	-	-	163
Salt Lake	KQMB	28	27	22	142		KLTG	25	20	22	111
Charl.,NC	WLNK	16	26	21	112	Reading	WRFY	32	30	28	218
Indian.	WENS	15	21	18	66	Spring.MO	KTOZ	10	-	-	10
	WZPL	31	23	11	110	Gr.Bay	WQLH	10	-	-	10
Orlando	WOMX	-	-	-	-	Burling.	WEZF	-	-	-	-

THE CALLING — Total Detections/Gain: 338/32
Could It Be Any Harder (RCA)
Total Stations: 32 — Chart Move: 37-35

Market	Station	TW	LW	2W	TD	Market	Station	TW	LW	2W	TD
	VH1	-	-	-	-	Las Vegas	KMXB	1	1	1	8
New York	WPLJ	1	-	-	1	New Orl.	WKZN	15	19	8	42
L.A.	KYSR	1	1	-	2	Hartford	WTIC	-	-	-	-
Chicago	WTMX	-	-	-	-	Buffalo	WTSS	1	-	-	1
San Fran.	KIOI	-	-	-	-	Memphis	WMBZ	-	-	-	-
	KLLC	11	11	10	37		WMC	20	19	19	103
Dallas	KDMX	-	1	-	3	Mon./Ocea	WJLK	-	-	-	-
Detroit	WDVD	-	-	-	-	Austin	KAMX	8	8	9	34
Boston	WBMX	-	-	-	-	W.PBeach	WRMF	-	-	-	-
Wash.,DC	WRQX	-	-	-	-	Rochest.	WVOR	-	-	-	-
	WWZZ	-	1	-	1	Louisv.	WXMA	12	-	-	12
Houston	KHMX	-	1	-	2	Okla.City	KYIS	-	-	-	-
Seattle	KPLZ	-	-	-	-	Dayton	WMMX	8	5	3	17
San Diego	KFMB	12	10	2	24	Richmond	WMXB	12	14	13	42
Phoenix	KMXP	-	-	-	-	Albany	WRVE	7	7	8	25
Minn.	KSTP	23	25	8	58	Tucson	KZPT	-	-	-	-
St. Louis	KYKY	-	1	-	3	Fresno	KALZ	7	1	-	8
	WVRV	21	20	26	101		KVSR	-	-	-	-
Balt.	WWMX	-	-	-	2	Gr.Rap.	WVTI	-	-	-	-
Tampa	WSSR	8	10	6	44	Akron	WKDD	12	-	-	12
Pitts.	WZPT	-	1	-	1	El Paso	KSII	1	-	-	1
Denver	KALC	-	-	-	-	Ft. Myers	WINK	7	9	7	29
	KIMN	-	-	-	-	Albuq.	KPEK	9	10	5	24
Clevel.	WMVX	-	1	-	1		KTZO	-	-	1	3
	WQAL	10	6	-	17	Omaha	KSRZ	-	-	-	-
Port.,OR	KRSK	12	10	18	40	Harrisb.	WNNK	-	-	-	-
Cincinn.	WKRQ	14	13	-	27	Toledo	WWWM	-	-	-	-
San Jose	KEZR	-	-	-	1	L.Rock	KURB	9	12	9	36
Sacram.	KZZO	-	-	-	1	Bakersf.	KLLY	6	6	6	24
Kan.City	KFME	-	-	-	-	D.Moines	KSTZ	-	-	-	-
Milwauk.	WKTI	-	-	-	-	Col.Spr.	KVUU	23	21	14	76
	WMYX	-	-	-	-	Lafayette	KQIS	9	8	8	31
Norfolk	WPTE	-	-	-	6	Lex.,KY	WCDA	18	19	19	73
Provid.	WSNE	10	9	9	35		WMXL	-	-	-	-
Colum.,OH	WBNS	-	-	-	-	C.Christi	KKPN	-	-	-	-
Salt Lake	KQMB	8	7	6	21		KLTG	-	-	-	-
Charl.,NC	WLNK	-	-	-	-	Reading	WRFY	22	19	23	76
Indian.	WENS	-	-	-	-	Spring.MO	KTOZ	-	-	-	-
	WZPL	-	-	-	-	Gr.Bay	WQLH	-	-	-	-
Orlando	WOMX	-	-	-	-	Burling.	WEZF	-	-	-	-

COLDPLAY — Total Detections/Gain: 603/25
In My Place (Capitol)
Total Stations: 43 — Chart Move: 27-26

Market	Station	TW	LW	2W	TD	Market	Station	TW	LW	2W	TD
	VH1	5	6	2	25	Las Vegas	KMXB	1	1	-	5
New York	WPLJ	-	-	-	-	New Orl.	WKZN	-	-	1	1
L.A.	KYSR	36	29	18	336	Hartford	WTIC	-	-	-	1
Chicago	WTMX	30	20	9	59	Buffalo	WTSS	-	-	-	-
San Fran.	KIOI	-	-	-	-	Memphis	WMBZ	-	-	-	2
	KLLC	22	24	22	175		WMC	9	8	10	[illegible]
Dallas	KDMX	6	-	-	7	Mon./Ocea	WJLK	17	10	-	27
Detroit	WDVD	1	1	2	8	Austin	KAMX	33	32	28	[illegible]
Boston	WBMX	19	15	18	159	W.PBeach	WRMF	3	3	5	17
Wash.,DC	WRQX	-	-	-	-	Rochest.	WVOR	-	-	-	-
	WWZZ	23	19	16	89	Louisv.	WXMA	-	-	-	76
Houston	KHMX	1	2	1	5	Okla.City	KYIS	-	-	-	-
Seattle	KPLZ	-	-	-	-	Dayton	WMMX	-	-	-	-
San Diego	KFMB	-	-	-	-	Richmond	WMXB	1	1	1	5
Phoenix	KMXP	-	-	-	-	Albany	WRVE	9	9	10	55
Minn.	KSTP	-	-	-	4	Tucson	KZPT	21	21	21	[illegible]
St. Louis	KYKY	-	-	-	2	Fresno	KALZ	8	10	10	145
	WVRV	13	17	12	137		KVSR	2	-	-	2
Balt.	WWMX	-	-	-	-	Gr.Rap.	WVTI	16	17	17	[illegible]
Tampa	WSSR	33	35	31	282	Akron	WKDD	16	16	18	[illegible]
Pitts.	WZPT	-	-	-	-	El Paso	KSII	15	17	14	[illegible]
Denver	KALC	-	-	-	-	Ft. Myers	WINK	9	11	8	90
	KIMN	-	-	-	-	Albuq.	KPEK	27	21	16	[illegible]
Clevel.	WMVX	5	8	6	24		KTZO	17	8	16	147
	WQAL	6	9	5	41	Omaha	KSRZ	-	-	-	-
Port.,OR	KRSK	7	13	10	196	Harrisb.	WNNK	-	-	-	1
Cincinn.	WKRQ	-	-	-	-	Toledo	WWWM	-	-	-	-
San Jose	KEZR	21	17	17	89	L.Rock	KURB	8	8	8	29
Sacram.	KZZO	15	15	15	158	Bakersf.	KLLY	13	10	9	119
Kan.City	KFME	-	-	-	1	D.Moines	KSTZ	-	-	-	-
Milwauk.	WKTI	-	-	-	-	Col.Spr.	KVUU	33	45	45	[illegible]
	WMYX	1	-	-	1	Lafayette	KQIS	7	5	9	[illegible]
Norfolk	WPTE	17	18	15	92	Lex.,KY	WCDA	24	24	24	[illegible]
Provid.	WSNE	10	10	10	94		WMXL	7	3	-	10
Colum.,OH	WBNS	-	-	-	-	C.Christi	KKPN	-	-	-	-
Salt Lake	KQMB	7	7	6	42		KLTG	13	17	15	122
Charl.,NC	WLNK	-	-	-	-	Reading	WRFY	21	22	23	209
Indian.	WENS	-	-	-	-	Spring.MO	KTOZ	-	-	-	-
	WZPL	-	-	-	-	Gr.Bay	WQLH	-	-	-	-
Orlando	WOMX	-	-	-	-	Burling.	WEZF	-	-	-	-

CREED — Total Detections/Gain: 2531/91
One Last Breath (Wind-up)
Total Stations: 74 — Chart Move: 5-3

Market	Station	TW	LW	2W	TD	Market	Station	TW	LW	2W	TD
	VH1	22	24	28	376	Las Vegas	KMXB	55	60	60	884
New York	WPLJ	24	25	19	105	New Orl.	WKZN	66	67	60	636
L.A.	KYSR	-	-	-	2	Hartford	WTIC	51	50	47	545
Chicago	WTMX	40	42	41	394	Buffalo	WTSS	19	19	15	130
San Fran.	KIOI	9	2	2	28	Memphis	WMBZ	53	58	57	790
	KLLC	20	21	22	216		WMC	45	40	36	507
Dallas	KDMX	25	27	27	242	Mon./Ocea	WJLK	28	31	24	226
Detroit	WDVD	55	49	23	462	Austin	KAMX	52	55	50	706
Boston	WBMX	24	24	24	305	W.PBeach	WRMF	-	-	-	68
Wash.,DC	WRQX	-	-	-	-	Rochest.	WVOR	37	40	22	357
	WWZZ	33	36	51	306	Louisv.	WXMA	57	60	56	465
Houston	KHMX	18	22	22	259	Okla.City	KYIS	62	63	60	729
Seattle	KPLZ	30	34	27	402	Dayton	WMMX	-	-	-	-
San Diego	KFMB	45	28	25	443	Richmond	WMXB	30	32	32	374
Phoenix	KMXP	30	32	14	114	Albany	WRVE	29	28	21	296
Minn.	KSTP	16	11	18	134	Tucson	KZPT	28	34	35	101
St. Louis	KYKY	42	41	27	296	Fresno	KALZ	29	30	28	369
	WVRV	51	46	50	723		KVSR	53	59	54	706
Balt.	WWMX	23	27	27	349	Gr.Rap.	WVTI	39	43	39	349
Tampa	WSSR	32	32	38	606	Akron	WKDD	41	45	45	359
Pitts.	WZPT	43	32	29	339	El Paso	KSII	1	3	4	188
Denver	KALC	39	37	34	205	Ft. Myers	WINK	1	6	8	304
	KIMN	1	2	2	25	Albuq.	KPEK	23	20	27	649
Clevel.	WMVX	19	21	17	234		KTZO	36	39	40	363
	WQAL	34	15	10	397	Omaha	KSRZ	58	47	39	327
Port.,OR	KRSK	52	18	15	411	Harrisb.	WNNK	28	22	21	186
Cincinn.	WKRQ	32	31	28	364	Toledo	WWWM	25	30	32	338
San Jose	KEZR	30	30	33	323	L.Rock	KURB	9	10	7	114
Sacram.	KZZO	47	30	42	702	Bakersf.	KLLY	49	33	25	436
Kan.City	KFME	-	-	-	-	D.Moines	KSTZ	49	55	53	504
Milwauk.	WKTI	1	1	1	13	Col.Spr.	KVUU	68	69	68	783
	WMYX	64	65	64	393	Lafayette	KQIS	23	27	32	306
Norfolk	WPTE	38	44	41	475	Lex.,KY	WCDA	46	48	49	532
Provid.	WSNE	17	22	20	161		WMXL	1	1	1	8
Colum.,OH	WBNS	32	33	35	273	C.Christi	KKPN	29	10	-	480
Salt Lake	KQMB	47	42	28	574		KLTG	48	43	34	465
Charl.,NC	WLNK	30	31	33	399	Reading	WRFY	33	33	32	530
Indian.	WENS	25	11	-	36	Spring.MO	KTOZ	42	43	34	403
	WZPL	58	56	59	687	Gr.Bay	WQLH	13	9	15	49
Orlando	WOMX	44	43	33	650	Burling.	WEZF	5	15	15	76

SHERYL CROW — Total Detections/Gain: 1593/113
Steve McQueen (A&M/Interscope)
Total Stations: 69 — Chart Move: 15-14

Market	Station	TW	LW	2W	TD	Market	Station	TW	LW	2W	TD
	VH1	19	19	17	129	Las Vegas	KMXB	38	37	33	197
New York	WPLJ	18	19	16	104	New Orl.	WKZN	44	45	39	160
L.A.	KYSR	57	53	20	334	Hartford	WTIC	26	25	25	131
Chicago	WTMX	44	44	45	240	Buffalo	WTSS	24	27	24	[illegible]
San Fran.	KIOI	8	1	-	9	Memphis	WMBZ	41	43	42	[illegible]
	KLLC	19	22	22	95		WMC	32	33	29	[illegible]
Dallas	KDMX	1	1	-	3	Mon./Ocea	WJLK	11	15	13	84
Detroit	WDVD	25	26	21	76	Austin	KAMX	29	30	19	103
Boston	WBMX	23	26	20	138	W.PBeach	WRMF	-	-	-	-
Wash.,DC	WRQX	-	-	-	-	Rochest.	WVOR	22	10	8	67
	WWZZ	18	15	14	75	Louisv.	WXMA	32	37	20	108
Houston	KHMX	14	9	1	26	Okla.City	KYIS	42	44	41	221
Seattle	KPLZ	31	32	25	163	Dayton	WMMX	7	5	7	21
San Diego	KFMB	14	12	8	158	Richmond	WMXB	32	32	32	[illegible]
Phoenix	KMXP	22	17	14	102	Albany	WRVE	12	14	8	35
Minn.	KSTP	36	37	33	274	Tucson	KZPT	16	18	18	55
St. Louis	KYKY	22	17	16	85	Fresno	KALZ	21	20	19	[illegible]
	WVRV	46	42	29	208		KVSR	-	1	1	4
Balt.	WWMX	-	-	-	2	Gr.Rap.	WVTI	18	14	18	[illegible]
Tampa	WSSR	5	6	5	32	Akron	WKDD	19	17	23	73
Pitts.	WZPT	30	22	12	71	El Paso	KSII	13	4	1	25
Denver	KALC	28	29	14	109	Ft. Myers	WINK	15	12	14	48
	KIMN	27	29	23	259	Albuq.	KPEK	19	20	18	139
Clevel.	WMVX	12	8	7	28		KTZO	19	18	20	[illegible]
	WQAL	19	21	15	112	Omaha	KSRZ	26	22	17	74
Port.,OR	KRSK	30	17	16	63	Harrisb.	WNNK	16	10	10	62
Cincinn.	WKRQ	19	-	-	19	Toledo	WWWM	-	-	-	-
San Jose	KEZR	31	34	32	202	L.Rock	KURB	17	17	15	73
Sacram.	KZZO	21	21	17	115	Bakersf.	KLLY	20	17	9	47
Kan.City	KFME	-	-	-	-	D.Moines	KSTZ	-	-	-	-
Milwauk.	WKTI	1	1	-	2	Col.Spr.	KVUU	48	46	47	227
	WMYX	-	-	-	-	Lafayette	KQIS	24	22	14	60
Norfolk	WPTE	33	37	31	115	Lex.,KY	WCDA	33	19	19	[illegible]
Provid.	WSNE	8	9	8	48		WMXL	6	5	4	15
Colum.,OH	WBNS	31	27	25	131	C.Christi	KKPN	-	-	-	1
Salt Lake	KQMB	23	26	22	83		KLTG	17	17	16	65
Charl.,NC	WLNK	20	19	-	39	Reading	WRFY	33	28	20	138
Indian.	WENS	25	23	25	214	Spring.MO	KTOZ	19	23	10	[illegible]
	WZPL	11	-	-	11	Gr.Bay	WQLH	14	11	6	31
Orlando	WOMX	16	20	15	64	Burling.	WEZF	-	-	-	-

GOO GOO DOLLS — Total Detections/Gain: 1876/86
Big Machine (Warner Bros.)
Total Stations: 76 — Chart Move: 11-10

Market	Station	TW	LW	2W	TD	Market	Station	TW	LW	2W	TD
	VH1	14	16	17	85	Las Vegas	KMXB	40	34	33	332
New York	WPLJ	19	25	28	205	New Orl.	WKZN	37	36	38	271
L.A.	KYSR	25	18	13	165	Hartford	WTIC	19	19	19	147
Chicago	WTMX	30	30	34	227	Buffalo	WTSS	24	24	27	141
San Fran.	KIOI	13	8	5	28	Memphis	WMBZ	41	42	43	318
	KLLC	19	21	21	137		WMC	2	19	33	115
Dallas	KDMX	12	18	17	121	Mon./Ocea	WJLK	25	27	25	178
Detroit	WDVD	22	24	25	208	Austin	KAMX	52	37	31	182
Boston	WBMX	13	15	14	154	W.PBeach	WRMF	-	-	-	1
Wash.,DC	WRQX	23	26	20	189	Rochest.	WVOR	22	23	23	184
	WWZZ	24	24	19	165	Louisv.	WXMA	38	41	38	222
Houston	KHMX	18	24	20	82	Okla.City	KYIS	34	36	37	269
Seattle	KPLZ	20	21	24	191	Dayton	WMMX	6	4	5	33
San Diego	KFMB	35	27	17	246	Richmond	WMXB	21	21	32	222
Phoenix	KMXP	12	8	7	75	Albany	WRVE	25	18	18	167
Minn.	KSTP	-	2	-	5	Tucson	KZPT	48	51	48	153
St. Louis	KYKY	9	9	12	85	Fresno	KALZ	38	30	30	211
	WVRV	52	45	42	323		KVSR	36	36	31	271
Balt.	WWMX	18	21	17	145	Gr.Rap.	WVTI	17	16	20	141
Tampa	WSSR	29	34	26	237	Akron	WKDD	42	28	29	193
Pitts.	WZPT	26	23	16	169	El Paso	KSII	9	18	15	94
Denver	KALC	31	31	31	137	Ft. Myers	WINK	22	21	19	144
	KIMN	2	2	2	11	Albuq.	KPEK	26	21	19	165
Clevel.	WMVX	22	14	18	125		KTZO	20	21	18	91
	WQAL	45	25	23	275	Omaha	KSRZ	36	31	26	168
Port.,OR	KRSK	1	1	-	120	Harrisb.	WNNK	24	18	14	85
Cincinn.	WKRQ	32	33	34	257	Toledo	WWWM	37	35	26	199
San Jose	KEZR	32	32	33	219	L.Rock	KURB	1	1	1	3
Sacram.	KZZO	28	25	24	183	Bakersf.	KLLY	37	19	14	130
Kan.City	KFME	7	6	2	15	D.Moines	KSTZ	21	19	9	145
Milwauk.	WKTI	23	23	19	69	Col.Spr.	KVUU	73	57	51	382
	WMYX	13	15	10	101	Lafayette	KQIS	9	9	7	69
Norfolk	WPTE	21	21	32	190	Lex.,KY	WCDA	34	34	34	233
Provid.	WSNE	17	24	22	135		WMXL	1	1	-	2
Colum.,OH	WBNS	10	11	11	53	C.Christi	KKPN	32	30	26	267
Salt Lake	KQMB	33	31	30	225		KLTG	21	20	22	143
Charl.,NC	WLNK	21	29	25	151	Reading	WRFY	33	33	32	233
Indian.	WENS	26	23	23	137	Spring.MO	KTOZ	23	25	15	108
	WZPL	17	21	22	73	Gr.Bay	WQLH	18	10	15	106
Orlando	WOMX	32	34	33	205	Burling.	WEZF	-	1	1	2

JENNIFER LOVE HEWITT — Total Detections/Gain: 419/3
BareNaked (Jive)
Total Stations: 31 — Chart Move: 31-33

Market	Station	TW	LW	2W	TD	Market	Station	TW	LW	2W	TD
	VH1	7	8	7	56	Las Vegas	KMXB	-	-	2	36
New York	WPLJ	-	-	-	3	New Orl.	WKZN	25	35	27	154
L.A.	KYSR	-	-	-	-	Hartford	WTIC	13	24	28	228
Chicago	WTMX	-	-	-	1	Buffalo	WTSS	25	28	25	167
San Fran.	KIOI	-	6	5	43	Memphis	WMBZ	-	-	-	-
	KLLC	-	-	-	-		WMC	20	13	12	166
Dallas	KDMX	-	-	-	-	Mon./Ocea	WJLK	-	-	-	-
Detroit	WDVD	-	-	-	-	Austin	KAMX	15	9	12	102
Boston	WBMX	-	-	-	2	W.PBeach	WRMF	-	4	5	55
Wash.,DC	WRQX	-	-	-	1	Rochest.	WVOR	6	7	7	53
	WWZZ	-	-	-	-	Louisv.	WXMA	-	-	-	-
Houston	KHMX	12	4	1	17	Okla.City	KYIS	-	1	-	1
Seattle	KPLZ	-	-	-	-	Dayton	WMMX	-	-	-	-
San Diego	KFMB	-	-	-	2	Richmond	WMXB	-	-	-	-
Phoenix	KMXP	-	-	-	-	Albany	WRVE	6	7	7	37
Minn.	KSTP	-	-	-	4	Tucson	KZPT	-	-	-	-
St. Louis	KYKY	-	-	-	3	Fresno	KALZ	-	-	-	-
	WVRV	-	-	-	-		KVSR	-	1	1	4
Balt.	WWMX	24	21	9	65	Gr.Rap.	WVTI	14	16	20	123
Tampa	WSSR	-	-	-	-	Akron	WKDD	23	22	24	130
Pitts.	WZPT	6	6	6	58	El Paso	KSII	17	17	19	148
Denver	KALC	-	-	-	1	Ft. Myers	WINK	4	7	9	61
	KIMN	-	-	-	-	Albuq.	KPEK	-	-	-	-
Clevel.	WMVX	-	-	-	1		KTZO	-	-	-	1
	WQAL	6	6	3	67	Omaha	KSRZ	-	-	-	-
Port.,OR	KRSK	28	21	21	194	Harrisb.	WNNK	7	6	8	76
Cincinn.	WKRQ	13	6	4	120	Toledo	WWWM	11	14	15	149
San Jose	KEZR	-	-	-	-	L.Rock	KURB	11	9	8	71
Sacram.	KZZO	-	-	-	-	Bakersf.	KLLY	8	5	4	55
Kan.City	KFME	-	-	-	-	D.Moines	KSTZ	-	-	-	-
Milwauk.	WKTI	-	-	-	-	Col.Spr.	KVUU	-	-	-	-
	WMYX	10	5	-	15	Lafayette	KQIS	10	13	11	85
Norfolk	WPTE	34	35	34	229	Lex.,KY	WCDA	5	7	8	70
Provid.	WSNE	20	24	23	142		WMXL	6	2	-	8
Colum.,OH	WBNS	-	-	-	-	C.Christi	KKPN	10	4	5	34
Salt Lake	KQMB	9	6	6	21		KLTG	-	-	-	-
Charl.,NC	WLNK	-	-	-	-	Reading	WRFY	20	22	23	173
Indian.	WENS	-	-	-	1	Spring.MO	KTOZ	-	-	-	-
	WZPL	1	3	-	66	Gr.Bay	WQLH	-	-	-	-
Orlando	WOMX	-	-	-	-	Burling.	WEZF	-	-	-	-

HOOBASTANK — Total Detections/Gain: 340/4
Running Away (Island/IDJMG)
Total Stations: 16 — Chart Move: 34-34

Market	Station	TW	LW	2W	TD	Market	Station	TW	LW	2W	TD
	VH1	-	-	-	-	Las Vegas	KMXB	42	39	40	325
New York	WPLJ	-	-	-	-	New Orl.	WKZN	38	38	29	230
L.A.	KYSR	-	-	-	-	Hartford	WTIC	-	-	-	-
Chicago	WTMX	27	30	32	319	Buffalo	WTSS	-	-	-	-
San Fran.	KIOI	-	-	-	-	Memphis	WMBZ	15	16	14	180
	KLLC	-	-	-	-		WMC	1	1	1	7
Dallas	KDMX	-	-	-	-	Mon./Ocea	WJLK	-	-	-	-
Detroit	WDVD	-	-	-	-	Austin	KAMX	-	-	-	1
Boston	WBMX	-	1	-	13	W.PBeach	WRMF	-	-	-	-
Wash.,DC	WRQX	-	-	-	-	Rochest.	WVOR	-	-	-	-
	WWZZ	-	-	-	-	Louisv.	WXMA	-	-	-	-
Houston	KHMX	-	-	-	-	Okla.City	KYIS	-	-	-	-
Seattle	KPLZ	-	-	-	-	Dayton	WMMX	-	-	-	-
San Diego	KFMB	-	-	-	-	Richmond	WMXB	-	-	-	-
Phoenix	KMXP	-	-	-	-	Albany	WRVE	-	-	-	-
Minn.	KSTP	-	-	-	-	Tucson	KZPT	-	-	-	-
St. Louis	KYKY	-	-	-	-	Fresno	KALZ	-	-	-	-
	WVRV	-	-	-	-		KVSR	1	3	1	8
Balt.	WWMX	-	-	-	-	Gr.Rap.	WVTI	-	-	-	-
Tampa	WSSR	17	17	7	76	Akron	WKDD	-	-	-	-
Pitts.	WZPT	-	-	-	-	El Paso	KSII	-	-	-	-
Denver	KALC	-	-	-	-	Ft. Myers	WINK	-	-	-	-
	KIMN	-	-	-	-	Albuq.	KPEK	24	20	15	213
Clevel.	WMVX	-	-	-	-		KTZO	31	27	38	194
	WQAL	-	-	-	-	Omaha	KSRZ	-	-	-	-
Port.,OR	KRSK	-	-	-	-	Harrisb.	WNNK	-	-	-	-
Cincinn.	WKRQ	-	-	-	-	Toledo	WWWM	-	1	1	5
San Jose	KEZR	-	-	-	1	L.Rock	KURB	-	-	-	-
Sacram.	KZZO	45	55	43	185	Bakersf.	KLLY	-	-	-	-
Kan.City	KFME	-	-	-	-	D.Moines	KSTZ	-	-	-	1
Milwauk.	WKTI	-	-	-	-	Col.Spr.	KVUU	28	32	30	272
	WMYX	5	-	-	5	Lafayette	KQIS	-	-	-	-
Norfolk	WPTE	2	-	-	3	Lex.,KY	WCDA	-	-	-	-
Provid.	WSNE	-	-	-	-		WMXL	-	-	-	-
Colum.,OH	WBNS	-	-	-	-	C.Christi	KKPN	-	-	-	181
Salt Lake	KQMB	7	5	-	12		KLTG	-	-	-	-
Charl.,NC	WLNK	-	-	-	-	Reading	WRFY	14	8	8	60
Indian.	WENS	-	-	-	-	Spring.MO	KTOZ	-	-	-	-
	WZPL	43	43	42	456	Gr.Bay	WQLH	-	-	-	-
Orlando	WOMX	-	-	-	-	Burling.	WEZF	-	-	-	-

NORAH JONES — Total Detections/Gain: 1729/95
Don't Know Why (Blue Note/Virgin)
Total Stations: 66 — Chart Move: 12-12

Market	Station	TW	LW	2W	TD	Market	Station	TW	LW	2W	TD
	VH1	24	16	21	266	Las Vegas	KMXB	10	14	11	63
New York	WPLJ	27	23	21	237	New Orl.	WKZN	40	40	34	225
L.A.	KYSR	26	20	13	160	Hartford	WTIC	38	35	38	356
Chicago	WTMX	-	-	-	-	Buffalo	WTSS	25	29	30	227
San Fran.	KIOI	32	46	44	479	Memphis	WMBZ	-	1	-	2
	KLLC	55	58	54	763		WMC	44	45	32	285
Dallas	KDMX	23	19	17	219	Mon./Ocea	WJLK	24	23	20	135
Detroit	WDVD	28	26	27	124	Austin	KAMX	53	53	47	300
Boston	WBMX	21	26	23	354	W.PBeach	WRMF	18	12	15	147
Wash.,DC	WRQX	22	26	7	55	Rochest.	WVOR	1	-	-	3
	WWZZ	34	34	30	249	Louisv.	WXMA	46	39	37	250
Houston	KHMX	21	10	10	47	Okla.City	KYIS	21	23	35	324
Seattle	KPLZ	32	32	32	345	Dayton	WMMX	8	4	5	59
San Diego	KFMB	34	29	17	267	Richmond	WMXB	33	32	34	323
Phoenix	KMXP	-	-	-	-	Albany	WRVE	1	1	1	50
Minn.	KSTP	40	33	46	399	Tucson	KZPT	-	-	1	1
St. Louis	KYKY	38	30	16	218	Fresno	KALZ	30	32	30	353
	WVRV	-	-	-	3		KVSR	32	32	24	415
Balt.	WWMX	15	25	22	155	Gr.Rap.	WVTI	1	1	1	65
Tampa	WSSR	-	-	-	-	Akron	WKDD	23	25	28	180
Pitts.	WZPT	30	25	29	136	El Paso	KSII	22	20	18	192
Denver	KALC	29	29	44	395	Ft. Myers	WINK	36	38	34	324
	KIMN	46	33	27	392	Albuq.	KPEK	-	-	-	-
Clevel.	WMVX	-	2	4	14		KTZO	-	-	-	-
	WQAL	45	24	11	244	Omaha	KSRZ	8	22	16	182
Port.,OR	KRSK	1	1	-	6	Harrisb.	WNNK	7	2	2	17
Cincinn.	WKRQ	31	35	36	320	Toledo	WWWM	26	12	4	43
San Jose	KEZR	41	32	26	446	L.Rock	KURB	28	33	33	220
Sacram.	KZZO	17	12	13	113	Bakersf.	KLLY	38	32	25	479
Kan.City	KFME	-	-	-	-	D.Moines	KSTZ	28	17	-	45
Milwauk.	WKTI	24	23	23	172	Col.Spr.	KVUU	21	20	16	153
	WMYX	13	19	14	152	Lafayette	KQIS	3	5	4	91
Norfolk	WPTE	29	32	31	166	Lex.,KY	WCDA	35	36	35	348
Provid.	WSNE	22	22	23	160		WMXL	24	19	6	82
Colum.,OH	WBNS	35	34	33	405	C.Christi	KKPN	37	31	27	135
Salt Lake	KQMB	-	7	27	99		KLTG	21	25	21	146
Charl.,NC	WLNK	31	32	25	163	Reading	WRFY	-	-	-	-
Indian.	WENS	26	24	22	138	Spring.MO	KTOZ	23	10	8	100
	WZPL	10	11	8	76	Gr.Bay	WQLH	-	-	-	-
Orlando	WOMX	31	22	16	136	Burling.	WEZF	15	15	14	57

CHAD KROEGER FEAT. JOSEY SCOTT — Total Detections/Gain: 1972/38
Hero (Columbia/Roadrunner/IDJMG)
Total Stations: 75 — Chart Move: 8-8

Market	Station	TW	LW	2W	TD	Market	Station	TW	LW	2W	TD
	VH1	3	2	2	351	Las Vegas	KMXB	29	31	24	566
New York	WPLJ	20	31	41	476	New Orl.	WKZN	33	48	66	696
L.A.	KYSR	10	-	-	667	Hartford	WTIC	49	34	30	542
Chicago	WTMX	48	49	48	835	Buffalo	WTSS	45	47	46	438
San Fran.	KIOI	2	2	2	184	Memphis	WMBZ	12	9	11	853
	KLLC	-	-	2	330		WMC	15	34	48	580
Dallas	KDMX	16	24	28	351	Mon./Ocea	WJLK	34	34	32	321
Detroit	WDVD	13	17	20	544	Austin	KAMX	10	10	11	428
Boston	WBMX	2	2	1	313	W.PBeach	WRMF	10	10	14	162
Wash.,DC	WRQX	26	20	19	235	Rochest.	WVOR	12	12	10	322
	WWZZ	11	-	-	169	Louisv.	WXMA	42	52	55	495
Houston	KHMX	36	33	32	341	Okla.City	KYIS	17	18	15	644
Seattle	KPLZ	34	32	30	414	Dayton	WMMX	-	-	-	-
San Diego	KFMB	11	10	6	488	Richmond	WMXB	58	48	25	549
Phoenix	KMXP	-	7	7	194	Albany	WRVE	9	10	13	228
Minn.	KSTP	27	24	24	540	Tucson	KZPT	27	29	26	86
St. Louis	KYKY	31	31	33	566	Fresno	KALZ	29	45	43	643
	WVRV	41	43	43	464		KVSR	34	35	29	749
Balt.	WWMX	19	20	27	419	Gr.Rap.	WVTI	39	37	37	398
Tampa	WSSR	28	27	28	755	Akron	WKDD	4	5	6	234
Pitts.	WZPT	26	24	28	499	El Paso	KSII	1	3	5	155
Denver	KALC	60	56	55	822	Ft. Myers	WINK	40	38	38	539
	KIMN	51	51	49	599	Albuq.	KPEK	23	35	20	459
Clevel.	WMVX	21	7	-	182		KTZO	37	38	38	361
	WQAL	35	1	6	463	Omaha	KSRZ	55	49	40	466
Port.,OR	KRSK	28	23	13	556	Harrisb.	WNNK	5	4	12	320
Cincinn.	WKRQ	26	12	30	582	Toledo	WWWM	32	36	35	564
San Jose	KEZR	47	46	47	554	L.Rock	KURB	9	26	32	331
Sacram.	KZZO	55	55	57	697	Bakersf.	KLLY	49	43	33	687
Kan.City	KFME	-	-	-	-	D.Moines	KSTZ	25	15	17	556
Milwauk.	WKTI	1	1	1	16	Col.Spr.	KVUU	30	29	31	802
	WMYX	9	5	-	190	Lafayette	KQIS	1	-	2	[illegible]
Norfolk	WPTE	15	18	13	544	Lex.,KY	WCDA	48	51	46	658
Provid.	WSNE	1	1	1	16		WMXL	2	-	-	106
Colum.,OH	WBNS	32	32	36	584	C.Christi	KKPN	21	22	21	818
Salt Lake	KQMB	47	48	47	940		KLTG	34	35	48	610
Charl.,NC	WLNK	32	30	32	381	Reading	WRFY	17	13	16	498
Indian.	WENS	35	33	39	420	Spring.MO	KTOZ	24	22	15	498
	WZPL	34	37	56	869	Gr.Bay	WQLH	13	10	12	226
Orlando	WOMX	53	50	49	631	Burling.	WEZF	15	15	16	176

LIFEHOUSE — Total Detections/Gain: 474/87
Spin (DreamWorks)
Total Stations: 28 — Chart Move: 33-29

Market	Station	TW	LW	2W	TD	Market	Station	TW	LW	2W	TD
	VH1	-	-	-	-	Las Vegas	KMXB	24	20	1	50
New York	WPLJ	-	-	-	-	New Orl.	WKZN	-	-	-	-
L.A.	KYSR	-	-	-	4	Hartford	WTIC	-	-	-	-
Chicago	WTMX	28	12	-	41	Buffalo	WTSS	-	-	-	-
San Fran.	KIOI	-	-	-	-	Memphis	WMBZ	37	43	44	343
	KLLC	-	-	-	-		WMC	1	1	1	6
Dallas	KDMX	-	-	-	-	Mon./Ocea	WJLK	13	10	-	23
Detroit	WDVD	-	1	-	3	Austin	KAMX	-	-	-	3
Boston	WBMX	13	-	-	14	W.PBeach	WRMF	-	-	-	-
Wash.,DC	WRQX	-	-	-	-	Rochest.	WVOR	10	7	6	43
	WWZZ	13	8	-	21	Louisv.	WXMA	21	19	-	40
Houston	KHMX	2	2	-	4	Okla.City	KYIS	15	16	19	121
Seattle	KPLZ	-	-	-	-	Dayton	WMMX	-	-	-	-
San Diego	KFMB	-	-	-	-	Richmond	WMXB	-	-	1	1
Phoenix	KMXP	-	-	-	-	Albany	WRVE	6	-	-	7
Minn.	KSTP	-	-	-	-	Tucson	KZPT	-	-	-	-
St. Louis	KYKY	-	-	-	1	Fresno	KALZ	9	5	-	14
	WVRV	29	32	5	67		KVSR	1	2	1	6
Balt.	WWMX	-	-	-	1	Gr.Rap.	WVTI	-	-	-	-
Tampa	WSSR	28	28	24	208	Akron	WKDD	-	-	-	1
Pitts.	WZPT	-	-	-	-	El Paso	KSII	-	-	-	-
Denver	KALC	-	-	-	-	Ft. Myers	WINK	7	7	-	14
	KIMN	-	-	-	-	Albuq.	KPEK	13	12	9	60
Clevel.	WMVX	-	-	-	-		KTZO	-	-	7	42
	WQAL	-	-	-	-	Omaha	KSRZ	-	-	-	-
Port.,OR	KRSK	16	13	6	37	Harrisb.	WNNK	-	-	-	-
Cincinn.	WKRQ	-	-	-	-	Toledo	WWWM	14	14	1	33
San Jose	KEZR	25	15	17	128	L.Rock	KURB	-	-	-	-
Sacram.	KZZO	-	-	-	2	Bakersf.	KLLY	7	5	1	13
Kan.City	KFME	-	-	-	-	D.Moines	KSTZ	-	-	-	-
Milwauk.	WKTI	-	-	-	-	Col.Spr.	KVUU	30	29	33	102
	WMYX	-	-	-	-	Lafayette	KQIS	-	-	-	-
Norfolk	WPTE	-	-	-	2	Lex.,KY	WCDA	25	24	23	188
Provid.	WSNE	-	-	-	-		WMXL	-	-	-	-
Colum.,OH	WBNS	-	-	-	-	C.Christi	KKPN	8	1	-	9
Salt Lake	KQMB	-	-	-	-		KLTG	-	-	-	-
Charl.,NC	WLNK	-	-	-	-	Reading	WRFY	20	10	1	31
Indian.	WENS	-	-	-	-	Spring.MO	KTOZ	-	-	-	-
	WZPL	43	43	46	379	Gr.Bay	WQLH	-	-	-	-
Orlando	WOMX	16	8	-	24	Burling.	WEZF	-	-	-	-

DAVE MATTHEWS BAND — Total Detections/Gain: 2515/93
Where Are You Going (RCA)
Total Stations: 73 — Chart Move: 7-4

Market	Station	TW	LW	2W	TD	Market	Station	TW	LW	2W	TD
	VH1	17	16	18	219	Las Vegas	KMXB	39	35	38	473
New York	WPLJ	33	46	42	535	New Orl.	WKZN	43	42	40	506
L.A.	KYSR	61	55	38	847	Hartford	WTIC	33	11	1	442
Chicago	WTMX	42	43	40	768	Buffalo	WTSS	30	33	32	357
San Fran.	KIOI	38	2	2	207	Memphis	WMBZ	58	61	58	762
	KLLC	27	33	34	565		WMC	33	38	47	474
Dallas	KDMX	28	28	30	289	Mon./Ocea	WJLK	33	36	33	401
Detroit	WDVD	22	25	24	452	Austin	KAMX	52	53	47	569
Boston	WBMX	44	48	43	580	W.PBeach	WRMF	19	13	18	329
Wash.,DC	WRQX	29	25	17	340	Rochest.	WVOR	21	22	24	333
	WWZZ	49	48	50	625	Louisv.	WXMA	57	58	57	587
Houston	KHMX	12	12	13	86	Okla.City	KYIS	34	36	39	616
Seattle	KPLZ	34	30	31	420	Dayton	WMMX	8	8	11	117
San Diego	KFMB	35	28	17	500	Richmond	WMXB	53	49	54	586
Phoenix	KMXP	18	15	9	42	Albany	WRVE	20	23	15	297
Minn.	KSTP	-	-	-	120	Tucson	KZPT	27	27	26	84
St. Louis	KYKY	42	40	35	475	Fresno	KALZ	28	31	27	504
	WVRV	52	52	45	864		KVSR	31	34	34	523
Balt.	WWMX	32	30	27	282	Gr.Rap.	WVTI	16	15	12	192
Tampa	WSSR	57	59	57	892	Akron	WKDD	29	23	28	353
Pitts.	WZPT	-	-	10	203	El Paso	KSII	22	21	21	262
Denver	KALC	51	65	57	684	Ft. Myers	WINK	36	35	36	407
	KIMN	2	6	5	353	Albuq.	KPEK	38	34	30	555
Clevel.	WMVX	26	12	13	160		KTZO	29	38	38	524
	WQAL	2	8	12	332	Omaha	KSRZ	21	30	39	253
Port.,OR	KRSK	40	21	18	536	Harrisb.	WNNK	25	18	24	296
Cincinn.	WKRQ	-	-	-	321	Toledo	WWWM	33	37	36	468
San Jose	KEZR	46	46	45	508	L.Rock	KURB	32	20	19	202
Sacram.	KZZO	35	37	41	456	Bakersf.	KLLY	48	43	33	622
Kan.City	KFME	-	-	-	-	D.Moines	KSTZ	49	54	50	353
Milwauk.	WKTI	48	48	46	273	Col.Spr.	KVUU	65	68	73	723
	WMYX	24	29	28	308	Lafayette	KQIS	-	-	-	-
Norfolk	WPTE	36	34	41	618	Lex.,KY	WCDA	53	46	48	702
Provid.	WSNE	28	30	31	398		WMXL	27	26	30	306
Colum.,OH	WBNS	37	35	36	491	C.Christi	KKPN	47	20	22	135
Salt Lake	KQMB	-	1	-	378		KLTG	46	45	46	570
Charl.,NC	WLNK	33	34	27	408	Reading	WRFY	31	28	28	499
Indian.	WENS	25	18	24	334	Spring.MO	KTOZ	28	25	17	270
	WZPL	56	60	55	651	Gr.Bay	WQLH	23	19	22	163
Orlando	WOMX	32	39	49	515	Burling.	WEZF	22	25	25	257

JOHN MAYER — Total Detections/Gain: 1266/214
Your Body Is A Wonderland (Aware/Columbia)
Total Stations: 59 — Chart Move: 20-19

Market	Station	TW	LW	2W	TD	Market	Station	TW	LW	2W	TD
	VH1	-	-	-	-	Las Vegas	KMXB	27	34	32	231
New York	WPLJ	14	13	15	127	New Orl.	WKZN	31	27	19	91
L.A.	KYSR	59	53	39	685	Hartford	WTIC	-	-	-	-
Chicago	WTMX	48	47	48	410	Buffalo	WTSS	-	-	-	-
San Fran.	KIOI	32	6	6	44	Memphis	WMBZ	21	21	24	70
	KLLC	22	23	24	135		WMC	30	27	16	166
Dallas	KDMX	15	16	11	43	Mon./Ocea	WJLK	29	27	22	125
Detroit	WDVD	1	1	1	11	Austin	KAMX	25	16	8	53
Boston	WBMX	37	41	38	423	W.PBeach	WRMF	11	8	11	44
Wash.,DC	WRQX	-	-	-	-	Rochest.	WVOR	-	-	-	-
	WWZZ	21	11	-	32	Louisv.	WXMA	11	11	-	22
Houston	KHMX	2	3	1	7	Okla.City	KYIS	-	-	-	-
Seattle	KPLZ	34	30	19	139	Dayton	WMMX	-	-	-	1
San Diego	KFMB	19	14	8	130	Richmond	WMXB	16	25	30	108
Phoenix	KMXP	19	14	14	92	Albany	WRVE	1	1	1	3
Minn.	KSTP	47	37	36	198	Tucson	KZPT	13	23	23	60
St. Louis	KYKY	29	34	41	279	Fresno	KALZ	-	1	-	1
	WVRV	45	43	44	473		KVSR	1	-	-	1
Balt.	WWMX	12	12	10	43	Gr.Rap.	WVTI	19	17	12	48
Tampa	WSSR	23	21	8	63	Akron	WKDD	24	23	17	65
Pitts.	WZPT	-	-	-	-	El Paso	KSII	-	1	1	5
Denver	KALC	34	28	23	88	Ft. Myers	WINK	-	-	-	-
	KIMN	10	-	-	10	Albuq.	KPEK	22	11	8	78
Clevel.	WMVX	-	1	-	1		KTZO	1	1	-	8
	WQAL	30	22	18	91	Omaha	KSRZ	-	-	-	-
Port.,OR	KRSK	22	-	-	22	Harrisb.	WNNK	12	9	6	27
Cincinn.	WKRQ	18	20	18	84	Toledo	WWWM	21	-	-	23
San Jose	KEZR	30	31	30	190	L.Rock	KURB	-	-	-	-
Sacram.	KZZO	18	-	-	18	Bakersf.	KLLY	28	12	8	61
Kan.City	KFME	-	-	-	-	D.Moines	KSTZ	1	-	-	1
Milwauk.	WKTI	-	-	-	-	Col.Spr.	KVUU	44	36	35	124
	WMYX	14	15	12	51	Lafayette	KQIS	9	4	-	13
Norfolk	WPTE	36	39	34	145	Lex.,KY	WCDA	33	22	19	74
Provid.	WSNE	10	7	7	25		WMXL	-	-	-	-
Colum.,OH	WBNS	27	35	35	268	C.Christi	KKPN	15	4	-	19
Salt Lake	KQMB	-	-	-	-		KLTG	7	-	-	7
Charl.,NC	WLNK	20	27	24	84	Reading	WRFY	22	21	18	71
Indian.	WENS	-	-	-	-	Spring.MO	KTOZ	9	7	-	16
	WZPL	13	-	-	13	Gr.Bay	WQLH	-	-	-	-
Orlando	WOMX	22	19	11	52	Burling.	WEZF	-	-	-	-

OUR LADY PEACE — Total Detections/Gain: 1388/81
Somewhere Out There (Columbia)
Total Stations: 62 — Chart Move: 16-16

Market	Station	TW	LW	2W	TD	Market	Station	TW	LW	2W	TD
	VH1	14	17	16	192	Las Vegas	KMXB	34	34	36	632
New York	WPLJ	26	26	21	222	New Orl.	WKZN	37	38	28	248
L.A.	KYSR	31	29	13	271	Hartford	WTIC	34	35	34	311
Chicago	WTMX	17	15	12	102	Buffalo	WTSS	18	17	16	124
San Fran.	KIOI	1	1	1	4	Memphis	WMBZ	39	42	36	434
	KLLC	15	15	12	210		WMC	18	25	21	130
Dallas	KDMX	16	15	11	43	Mon./Ocea	WJLK	29	31	21	191
Detroit	WDVD	27	25	27	340	Austin	KAMX	29	-	-	287
Boston	WBMX	19	12	12	203	W.PBeach	WRMF	-	-	-	-
Wash.,DC	WRQX	26	20	26	146	Rochest.	WVOR	21	22	22	105
	WWZZ	26	24	19	235	Louisv.	WXMA	34	40	37	346
Houston	KHMX	13	12	11	43	Okla.City	KYIS	-	-	-	-
Seattle	KPLZ	21	21	21	111	Dayton	WMMX	-	-	-	-
San Diego	KFMB	-	-	-	-	Richmond	WMXB	17	16	14	183
Phoenix	KMXP	5	-	-	77	Albany	WRVE	20	19	18	117
Minn.	KSTP	-	-	2	4	Tucson	KZPT	28	27	26	85
St. Louis	KYKY	10	5	16	68	Fresno	KALZ	24	19	22	280
	WVRV	23	23	16	84		KVSR	-	-	-	2
Balt.	WWMX	-	-	-	-	Gr.Rap.	WVTI	20	17	20	165
Tampa	WSSR	40	37	38	270	Akron	WKDD	20	20	18	156
Pitts.	WZPT	29	23	30	227	El Paso	KSII	-	-	-	5
Denver	KALC	36	46	40	343	Ft. Myers	WINK	20	24	20	153
	KIMN	2	2	2	6	Albuq.	KPEK	24	19	16	333
Clevel.	WMVX	10	7	7	39		KTZO	25	24	20	235
	WQAL	2	1	-	3	Omaha	KSRZ	-	-	-	-
Port.,OR	KRSK	40	27	23	460	Harrisb.	WNNK	2	2	2	8
Cincinn.	WKRQ	16	13	-	29	Toledo	WWWM	-	-	-	1
San Jose	KEZR	25	26	23	166	L.Rock	KURB	-	-	-	1
Sacram.	KZZO	35	39	34	236	Bakersf.	KLLY	24	17	13	276
Kan.City	KFME	-	-	-	-	D.Moines	KSTZ	22	29	17	152
Milwauk.	WKTI	1	1	1	4	Col.Spr.	KVUU	46	45	43	447
	WMYX	28	30	26	166	Lafayette	KQIS	-	-	-	-
Norfolk	WPTE	38	34	34	306	Lex.,KY	WCDA	36	34	34	273
Provid.	WSNE	1	1	1	9		WMXL	-	-	-	-
Colum.,OH	WBNS	11	13	13	57	C.Christi	KKPN	1	2	1	182
Salt Lake	KQMB	31	23	11	65		KLTG	21	23	22	143
Charl.,NC	WLNK	22	25	21	174	Reading	WRFY	30	32	29	292
Indian.	WENS	-	-	-	-	Spring.MO	KTOZ	14	11	9	130
	WZPL	43	35	20	381	Gr.Bay	WQLH	-	-	-	-
Orlando	WOMX	15	17	19	79	Burling.	WEZF	-	-	-	-

PINK — Total Detections/Gain: 859/53
Just Like A Pill (Arista)
Total Stations: 35 — Chart Move: 22-23

Market	Station	TW	LW	2W	TD	Market	Station	TW	LW	2W	TD
	VH1	26	22	25	251	Las Vegas	KMXB	61	63	59	354
New York	WPLJ	39	39	26	104	New Orl.	WKZN	1	1	1	3
L.A.	KYSR	1	1	-	2	Hartford	WTIC	36	37	34	311
Chicago	WTMX	-	-	-	-	Buffalo	WTSS	1	-	-	1
San Fran.	KIOI	-	-	-	-	Memphis	WMBZ	-	-	-	-
	KLLC	-	-	-	2		WMC	33	32	31	171
Dallas	KDMX	-	1	-	1	Mon./Ocea	WJLK	-	-	-	-
Detroit	WDVD	-	-	-	1	Austin	KAMX	1	1	1	8
Boston	WBMX	45	43	42	405	W.PBeach	WRMF	-	-	-	-
Wash.,DC	WRQX	-	-	-	-	Rochest.	WVOR	-	-	-	-
	WWZZ	-	-	-	1	Louisv.	WXMA	-	-	-	-
Houston	KHMX	2	4	1	9	Okla.City	KYIS	40	35	34	166
Seattle	KPLZ	31	16	-	47	Dayton	WMMX	-	-	-	-
San Diego	KFMB	30	26	12	91	Richmond	WMXB	3	1	1	5
Phoenix	KMXP	-	-	-	-	Albany	WRVE	1	1	1	4
Minn.	KSTP	2	6	-	8	Tucson	KZPT	-	-	-	-
St. Louis	KYKY	11	12	9	33	Fresno	KALZ	-	1	-	1
	WVRV	-	-	-	-		KVSR	27	12	1	46
Balt.	WWMX	-	-	1	5	Gr.Rap.	WVTI	1	1	1	4
Tampa	WSSR	-	2	-	2	Akron	WKDD	39	26	24	130
Pitts.	WZPT	-	1	-	1	El Paso	KSII	22	23	19	113
Denver	KALC	25	20	22	74	Ft. Myers	WINK	-	-	-	-
	KIMN	-	-	-	-	Albuq.	KPEK	-	1	1	4
Clevel.	WMVX	-	1	-	1		KTZO	-	-	-	-
	WQAL	56	47	35	271	Omaha	KSRZ	-	-	-	-
Port.,OR	KRSK	7	12	11	74	Harrisb.	WNNK	-	-	-	-
Cincinn.	WKRQ	-	-	-	-	Toledo	WWWM	-	-	-	-
San Jose	KEZR	26	28	31	85	L.Rock	KURB	-	-	-	1
Sacram.	KZZO	57	55	56	281	Bakersf.	KLLY	38	29	-	188
Kan.City	KFME	-	-	-	-	D.Moines	KSTZ	46	58	52	426
Milwauk.	WKTI	-	-	-	-	Col.Spr.	KVUU	-	1	-	1
	WMYX	14	12	13	72	Lafayette	KQIS	-	-	-	-
Norfolk	WPTE	44	45	32	174	Lex.,KY	WCDA	-	-	-	-
Provid.	WSNE	1	1	1	5		WMXL	-	-	-	-
Colum.,OH	WBNS	-	-	-	-	C.Christi	KKPN	36	28	28	595
Salt Lake	KQMB	25	26	24	165		KLTG	-	-	-	-
Charl.,NC	WLNK	-	-	-	-	Reading	WRFY	-	-	-	-
Indian.	WENS	-	-	-	-	Spring.MO	KTOZ	13	13	11	71
	WZPL	44	43	40	318	Gr.Bay	WQLH	-	-	-	-
Orlando	WOMX	-	-	-	-	Burling.	WEZF	-	-	-	-

LEANN RIMES — Total Detections/Gain: 449/57
Life Goes On (Curb)
Total Stations: 33 — Chart Move: 32-31

Market	Station	TW	LW	2W	TD	Market	Station	TW	LW	2W	TD
	VH1	18	9	-	33	Las Vegas	KMXB	1	1	-	3
New York	WPLJ	-	-	-	-	New Orl.	WKZN	-	-	-	-
L.A.	KYSR	-	-	-	-	Hartford	WTIC	9	9	10	34
Chicago	WTMX	-	-	-	-	Buffalo	WTSS	26	22	25	136
San Fran.	KIOI	7	8	5	30	Memphis	WMBZ	-	-	-	-
	KLLC	-	-	-	-		WMC	3	-	-	3
Dallas	KDMX	19	17	12	49	Mon./Ocea	WJLK	15	17	11	70
Detroit	WDVD	-	-	-	1	Austin	KAMX	-	-	-	1
Boston	WBMX	-	-	-	-	W.PBeach	WRMF	3	2	4	22
Wash.,DC	WRQX	-	-	-	-	Rochest.	WVOR	6	-	-	6
	WWZZ	-	-	-	-	Louisv.	WXMA	-	-	-	-
Houston	KHMX	23	22	11	67	Okla.City	KYIS	-	-	-	-
Seattle	KPLZ	9	10	-	20	Dayton	WMMX	11	6	11	48
San Diego	KFMB	25	19	7	51	Richmond	WMXB	-	-	-	-
Phoenix	KMXP	-	-	-	-	Albany	WRVE	1	-	-	1
Minn.	KSTP	-	-	-	-	Tucson	KZPT	-	-	-	-
St. Louis	KYKY	-	-	-	-	Fresno	KALZ	-	-	-	-
	WVRV	-	-	-	-		KVSR	-	-	-	-
Balt.	WWMX	25	26	27	110	Gr.Rap.	WVTI	1	-	-	1
Tampa	WSSR	-	-	-	-	Akron	WKDD	-	-	1	1
Pitts.	WZPT	-	-	-	-	El Paso	KSII	20	21	14	78
Denver	KALC	-	-	-	-	Ft. Myers	WINK	21	24	27	125
	KIMN	-	-	-	-	Albuq.	KPEK	-	1	-	1
Clevel.	WMVX	-	-	-	-		KTZO	-	-	-	-
	WQAL	-	-	-	-	Omaha	KSRZ	36	24	17	104
Port.,OR	KRSK	-	-	-	-	Harrisb.	WNNK	9	8	11	43
Cincinn.	WKRQ	-	-	-	-	Toledo	WWWM	26	15	15	88
San Jose	KEZR	-	-	-	1	L.Rock	KURB	16	10	8	52
Sacram.	KZZO	-	-	-	-	Bakersf.	KLLY	7	6	4	25
Kan.City	KFME	7	6	3	16	D.Moines	KSTZ	29	25	31	119
Milwauk.	WKTI	-	-	-	-	Col.Spr.	KVUU	-	-	-	-
	WMYX	-	-	-	-	Lafayette	KQIS	26	27	30	161
Norfolk	WPTE	1	1	-	2	Lex.,KY	WCDA	-	-	-	-
Provid.	WSNE	12	10	11	61		WMXL	7	5	-	12
Colum.,OH	WBNS	-	-	-	-	C.Christi	KKPN	4	11	5	36
Salt Lake	KQMB	7	6	7	35		KLTG	-	-	-	-
Charl.,NC	WLNK	-	-	-	-	Reading	WRFY	-	-	-	-
Indian.	WENS	-	-	-	-	Spring.MO	KTOZ	-	-	-	-
	WZPL	19	21	20	60	Gr.Bay	WQLH	-	-	-	-
Orlando	WOMX	18	12	-	30	Burling.	WEZF	-	-	-	-

STRETCH PRINCESS — Total Detections/Gain: 436/10
Freakshow (Wind-up)
Total Stations: 32 — Chart Move: 30-32

Market	Station	TW	LW	2W	TD	Market	Station	TW	LW	2W	TD
	VH1	-	-	-	-	Las Vegas	KMXB	18	14	13	53
New York	WPLJ	-	-	-	-	New Orl.	WKZN	-	-	-	-
L.A.	KYSR	-	-	-	-	Hartford	WTIC	7	8	10	93
Chicago	WTMX	-	-	-	1	Buffalo	WTSS	-	-	-	-
San Fran.	KIOI	-	-	-	-	Memphis	WMBZ	9	17	38	485
	KLLC	-	-	-	-		WMC	20	23	21	96
Dallas	KDMX	14	13	13	78	Mon./Ocea	WJLK	13	15	14	66
Detroit	WDVD	-	-	-	-	Austin	KAMX	15	9	10	81
Boston	WBMX	-	-	-	-	W.PBeach	WRMF	-	-	-	-
Wash.,DC	WRQX	-	-	-	-	Rochest.	WVOR	-	-	-	-
	WWZZ	-	-	-	-	Louisv.	WXMA	21	22	22	103
Houston	KHMX	15	9	12	64	Okla.City	KYIS	17	18	14	173
Seattle	KPLZ	10	11	13	161	Dayton	WMMX	-	-	-	-
San Diego	KFMB	-	-	-	-	Richmond	WMXB	5	7	15	88
Phoenix	KMXP	-	-	-	-	Albany	WRVE	4	7	9	28
Minn.	KSTP	-	-	1	1	Tucson	KZPT	-	-	1	1
St. Louis	KYKY	-	-	-	1	Fresno	KALZ	-	-	-	-
	WVRV	25	19	16	238		KVSR	26	24	26	275
Balt.	WWMX	-	-	-	3	Gr.Rap.	WVTI	1	-	-	1
Tampa	WSSR	7	6	7	84	Akron	WKDD	-	-	-	1
Pitts.	WZPT	-	-	-	-	El Paso	KSII	-	-	-	7
Denver	KALC	-	-	-	-	Ft. Myers	WINK	10	11	9	56
	KIMN	-	-	-	-	Albuq.	KPEK	12	11	7	168
Clevel.	WMVX	-	-	-	-		KTZO	-	-	1	9
	WQAL	-	-	-	-	Omaha	KSRZ	-	-	-	-
Port.,OR	KRSK	28	27	21	155	Harrisb.	WNNK	-	-	-	-
Cincinn.	WKRQ	10	11	8	92	Toledo	WWWM	-	-	-	-
San Jose	KEZR	14	13	14	83	L.Rock	KURB	-	-	-	-
Sacram.	KZZO	-	-	-	1	Bakersf.	KLLY	24	17	14	103
Kan.City	KFME	-	-	-	-	D.Moines	KSTZ	-	-	-	-
Milwauk.	WKTI	-	-	-	-	Col.Spr.	KVUU	10	19	15	170
	WMYX	-	-	-	-	Lafayette	KQIS	8	8	8	127
Norfolk	WPTE	17	17	11	46	Lex.,KY	WCDA	21	11	12	159
Provid.	WSNE	1	-	-	1		WMXL	-	-	-	-
Colum.,OH	WBNS	11	13	14	107	C.Christi	KKPN	-	-	-	-
Salt Lake	KQMB	7	8	7	79		KLTG	14	16	14	181
Charl.,NC	WLNK	-	-	-	-	Reading	WRFY	22	22	23	212
Indian.	WENS	-	-	-	-	Spring.MO	KTOZ	-	-	-	-
	WZPL	-	-	-	-	Gr.Bay	WQLH	-	-	-	-
Orlando	WOMX	-	-	-	-	Burling.	WEZF	-	-	-	-

U2 — Total Detections/Gain: 921/253
Electrical Storm (Interscope)
Total Stations: 48 — Chart Move: 25-21

Market	Station	TW	LW	2W	TD	Market	Station	TW	LW	2W	TD
	VH1	-	-	-	-	Las Vegas	KMXB	-	-	10	10
New York	WPLJ	16	10	1	27	New Orl.	WKZN	26	12	-	38
L.A.	KYSR	28	29	18	75	Hartford	WTIC	-	-	-	-
Chicago	WTMX	27	24	11	62	Buffalo	WTSS	-	-	-	-
San Fran.	KIOI	17	27	26	70	Memphis	WMBZ	36	29	-	65
	KLLC	22	16	11	49		WMC	-	-	-	-
Dallas	KDMX	-	-	-	-	Mon./Ocea	WJLK	15	13	2	30
Detroit	WDVD	23	1	1	25	Austin	KAMX	21	1	3	25
Boston	WBMX	17	17	10	44	W.PBeach	WRMF	-	-	-	-
Wash.,DC	WRQX	21	6	-	27	Rochest.	WVOR	6	-	3	9
	WWZZ	25	21	9	55	Louisv.	WXMA	11	-	-	11
Houston	KHMX	-	-	-	-	Okla.City	KYIS	42	42	21	105
Seattle	KPLZ	19	21	10	50	Dayton	WMMX	-	-	-	-
San Diego	KFMB	27	23	7	57	Richmond	WMXB	1	-	-	1
Phoenix	KMXP	18	14	12	44	Albany	WRVE	-	-	-	-
Minn.	KSTP	2	1	-	3	Tucson	KZPT	9	14	9	32
St. Louis	KYKY	12	10	2	24	Fresno	KALZ	-	-	-	-
	WVRV	47	34	23	104		KVSR	36	27	-	63
Balt.	WWMX	1	-	4	5	Gr.Rap.	WVTI	4	-	1	5
Tampa	WSSR	39	42	6	87	Akron	WKDD	-	1	-	1
Pitts.	WZPT	-	-	2	2	El Paso	KSII	1	1	1	3
Denver	KALC	31	22	18	71	Ft. Myers	WINK	-	-	-	-
	KIMN	-	-	-	-	Albuq.	KPEK	36	25	15	76
Clevel.	WMVX	14	13	5	32		KTZO	21	19	14	54
	WQAL	-	-	1	1	Omaha	KSRZ	-	-	-	-
Port.,OR	KRSK	27	16	-	43	Harrisb.	WNNK	4	-	-	4
Cincinn.	WKRQ	-	-	1	1	Toledo	WWWM	10	1	-	11
San Jose	KEZR	32	33	19	84	L.Rock	KURB	8	1	1	10
Sacram.	KZZO	30	30	18	78	Bakersf.	KLLY	-	-	1	1
Kan.City	KFME	8	6	2	16	D.Moines	KSTZ	-	-	-	-
Milwauk.	WKTI	-	-	-	-	Col.Spr.	KVUU	9	-	-	9
	WMYX	-	-	-	-	Lafayette	KQIS	3	-	-	3
Norfolk	WPTE	6	-	-	6	Lex.,KY	WCDA	33	32	15	80
Provid.	WSNE	-	-	-	-		WMXL	-	-	-	-
Colum.,OH	WBNS	-	-	-	-	C.Christi	KKPN	-	-	-	-
Salt Lake	KQMB	26	18	-	44		KLTG	18	-	-	18
Charl.,NC	WLNK	14	1	1	16	Reading	WRFY	22	15	5	42
Indian.	WENS	-	-	-	-	Spring.MO	KTOZ	-	-	1	1
	WZPL	-	-	2	2	Gr.Bay	WQLH	-	-	-	-
Orlando	WOMX	-	-	-	-	Burling.	WEZF	-	-	-	-

UNCLE KRACKER — Total Detections/Gain: 1300/226
In A Little While (Lava
Total Stations: 62 — Chart Move: 18-18

Market	Station	TW	LW	2W	TD	Market	Station	TW	LW	2W	TD
	VH1	14	9	9	42	Las Vegas	KMXB	29	35	27	113
New York	WPLJ	18	19	18	72	New Orl.	WKZN	16	12	-	28
L.A.	KYSR	-	-	-	-	Hartford	WTIC	28	30	27	144
Chicago	WTMX	-	-	-	-	Buffalo	WTSS	-	-	-	-
San Fran.	KIOI	-	-	-	-	Memphis	WMBZ	36	35	37	179
	KLLC	-	-	-	-		WMC	22	21	14	72
Dallas	KDMX	18	16	19	80	Mon./Ocea	WJLK	17	20	16	73
Detroit	WDVD	25	19	-	47	Austin	KAMX	33	32	32	152
Boston	WBMX	21	15	13	83	W.PBeach	WRMF	2	-	-	2
Wash.,DC	WRQX	-	-	-	-	Rochest.	WVOR	23	23	11	77
	WWZZ	24	17	23	79	Louisv.	WXMA	24	20	26	85
Houston	KHMX	14	2	-	16	Okla.City	KYIS	30	30	16	76
Seattle	KPLZ	22	21	19	62	Dayton	WMMX	7	5	3	15
San Diego	KFMB	-	-	-	-	Richmond	WMXB	29	25	15	89
Phoenix	KMXP	5	-	-	5	Albany	WRVE	11	1	-	12
Minn.	KSTP	41	35	32	165	Tucson	KZPT	22	11	-	33
St. Louis	KYKY	-	-	-	-	Fresno	KALZ	11	9	9	41
	WVRV	-	-	-	-		KVSR	-	-	-	-
Balt.	WWMX	14	-	-	15	Gr.Rap.	WVTI	18	19	20	90
Tampa	WSSR	37	41	41	153	Akron	WKDD	22	23	19	65
Pitts.	WZPT	13	16	13	42	El Paso	KSII	22	18	10	54
Denver	KALC	-	-	-	-	Ft. Myers	WINK	19	26	18	89
	KIMN	33	27	24	84	Albuq.	KPEK	14	13	10	37
Clevel.	WMVX	13	-	-	13		KTZO	-	-	-	-
	WQAL	34	19	16	115	Omaha	KSRZ	17	-	-	17
Port.,OR	KRSK	31	26	20	77	Harrisb.	WNNK	12	8	2	22
Cincinn.	WKRQ	30	27	21	115	Toledo	WWWM	32	28	22	101
San Jose	KEZR	24	10	-	35	L.Rock	KURB	14	15	15	48
Sacram.	KZZO	18	-	-	28	Bakersf.	KLLY	-	-	-	1
Kan.City	KFME	9	6	3	19	D.Moines	KSTZ	21	23	11	55
Milwauk.	WKTI	-	-	-	-	Col.Spr.	KVUU	35	32	30	109
	WMYX	23	17	14	83	Lafayette	KQIS	26	14	-	40
Norfolk	WPTE	1	1	-	4	Lex.,KY	WCDA	37	25	24	112
Provid.	WSNE	9	10	11	40		WMXL	-	-	-	-
Colum.,OH	WBNS	27	26	26	124	C.Christi	KKPN	11	7	7	35
Salt Lake	KQMB	7	-	1	8		KLTG	21	15	-	36
Charl.,NC	WLNK	21	29	24	89	Reading	WRFY	23	23	23	104
Indian.	WENS	14	20	19	114	Spring.MO	KTOZ	14	8	-	22
	WZPL	36	30	26	142	Gr.Bay	WQLH	-	-	-	-
Orlando	WOMX	20	19	17	67	Burling.	WEZF	-	-	-	-

WRH

Monitor. MODERN AC

Compiled from a national sample of data supplied by Broadcast Data Systems to Top 40 Airplay Monitor. 45 modern AC stations are electronically monitored 24 hours a day, 7 days a week. © 2002 VNU Business Media, Inc. All rights reserved.

Nielsen Broadcast Data Systems

FOR WEEK ENDING SEPTEMBER 15, 2002

MODERN AC AIRPLAY

THIS WEEK	LAST WEEK	WKS. ON CHART	TITLE/IMPRINT/PROMOTION LABEL	ARTIST	DETECTIONS TW	DETECTIONS LW	AUDIENCE MILLIONS	AUDIENCE RANK
			★ ★ ★ No. 1 ★ ★ ★					
1	1	26	COMPLICATED ARISTA 9 weeks at No. 1	AVRIL LAVIGNE	1997	2007	14.876	1
2	2	18	ONE LAST BREATH WIND-UP	CREED	1799	1725	10.621	3
3	3	18	WHERE ARE YOU GOING RCA	DAVE MATTHEWS BAND	1706	1710	12.247	2
4	4	31	THE MIDDLE DREAMWORKS	JIMMY EAT WORLD	1429	1487	9.850	4
5	5	27	FLAKE ENJOY/UNIVERSAL/UMRG	JACK JOHNSON	1318	1388	8.879	5
6	6	20	HERO COLUMBIA/ROADRUNNER/IDJMG	CHAD KROEGER FEATURING JOSEY SCOTT	1256	1264	7.781	9
7	7	33	NO SUCH THING AWARE/COLUMBIA	JOHN MAYER	1206	1225	8.247	7
8	9	9	BIG MACHINE WARNER BROS.	GOO GOO DOLLS	1192	1164	6.841	12
9	8	30	A THOUSAND MILES A&M/INTERSCOPE	VANESSA CARLTON	1177	1208	8.563	6
10	10	26	HELLA GOOD INTERSCOPE	NO DOUBT	1064	1092	5.996	18
11	14	16	SOMEWHERE OUT THERE COLUMBIA	OUR LADY PEACE	1019	934	6.197	15
12	13	6	STEVE MCQUEEN A&M/INTERSCOPE	SHERYL CROW	990	947	7.789	8
13	11	30	SOAK UP THE SUN A&M/INTERSCOPE	SHERYL CROW	983	1054	7.613	10
14	12	40	BLURRY FLAWLESS/GEFFEN/INTERSCOPE	PUDDLE OF MUDD	978	1022	6.505	14
15	15	59	WHEREVER YOU WILL GO RCA	THE CALLING	906	892	6.749	13
			★ GREATEST GAINER ★					
16	19	3	ELECTRICAL STORM INTERSCOPE	U2	884	624	6.010	17
17	18	8	YOUR BODY IS A WONDERLAND AWARE/COLUMBIA	JOHN MAYER	871	773	7.593	11
18	17	9	GOODBYE TO YOU MAVERICK/WARNER BROS.	MICHELLE BRANCH	838	783	4.248	21
19	16	13	DON'T KNOW WHY BLUE NOTE/VIRGIN	NORAH JONES	833	816	6.061	16
20	21	4	IN A LITTLE WHILE LAVA	UNCLE KRACKER	692	596	3.887	23
21	22	10	IN MY PLACE CAPITOL	COLDPLAY	586	552	3.847	24
22	20	19	AMBER VOLCANO/JIVE	311	579	599	4.537	19
23	23	12	RUNNING AWAY ISLAND/IDJMG	HOOBASTANK	557	541	2.831	26
24	24	7	ON A HIGH ATLANTIC	DUNCAN SHEIK	537	530	2.498	27
25	25	5	JUST LIKE A PILL ARISTA	PINK	537	510	4.512	20
26	27	9	SPIN DREAMWORKS	LIFEHOUSE	519	472	2.959	25
27	26	14	BY THE WAY WARNER BROS.	RED HOT CHILI PEPPERS	513	505	2.019	29
28	29	7	GOOD FRIEND EPIC	NINE DAYS	448	457	1.947	30
29	28	22	DON'T LET ME GET ME ARISTA	PINK	447	471	2.107	28
30	31	9	SWEETNESS DREAMWORKS	JIMMY EAT WORLD	436	426	1.788	31
31	30	12	THE RISING COLUMBIA	BRUCE SPRINGSTEEN	419	446	4.081	22
32	36	2	SK8ER BOI ARISTA	AVRIL LAVIGNE	322	261	1.339	34
33	32	3	MY FRIENDS OVER YOU DRIVE-THRU/MCA	NEW FOUND GLORY	314	320	1.171	40
34	33	7	FREAKSHOW WIND-UP	STRETCH PRINCESS	309	296	0.859	–
35	34	7	OUT OF MY HEART (INTO YOUR HEAD) HOLLYWOOD	BBMAK	302	289	1.501	32
36	38	2	UNDERNEATH IT ALL INTERSCOPE	NO DOUBT FEATURING LADY SAW	291	226	1.127	–
37	35	26	TOO BAD ROADRUNNER/IDJMG	NICKELBACK	269	289	1.262	37
38	NEW▶		I WOKE UP IN A CAR DRIVE-THRU/MCA	SOMETHING CORPORATE	248	209	1.099	–
39	37	11	SAVE IT FOR LATER J	SPLENDER	246	259	0.967	–
40	39	2	LOST CAUSE HOLLYWOOD	SCAPEGOAT WAX	215	218	0.633	–

Songs ranked by number of detections. ◯ Songs showing an increase in detections over the previous week, regardless of chart movement. A song will also receive a bullet if its percentage loss in detections does not exceed the percentage of monitored station downtime for the format. A song that has been on the chart for more than 20 weeks will generally not receive a bullet, even if it registers an increase in detections. Airpower awarded to songs appearing in the top 20 on both the Airplay and Audience charts for the first time with increases in both detections and audience. Greatest Gainer awarded to the song with the largest increase in detections. Most Airplay Adds awarded to the song registering six or more detections at the most stations for the first time this week. A song with a gain in detections over the previous week is placed first if tied with a song with a decline over the same period. When tied songs are each gaining detections or each losing detections, the song being played on more stations is placed first. Songs below the top 15 become recurrents and are removed from the chart after 26 weeks.

GREATEST GAINERS® MODERN AC

INCREASE IN DETECTIONS

U2 • *Electrical Storm* (INTERSCOPE) **+260**
KCDA +36, KZON +22, WDVD +22, KAMX +20, KLTG +18, WKZN +14, WVRV +13, WLNK +13, KPEK +11, KRSK +11

SIXPENCE NONE THE RICHER • *Breathe Your Name* (SQUINT/CURB/REPRISE) **+159**
KRSK +23, WVRV +16, KZPT +14, KYSR +12, KVUU +11, KTOZ +10, KDMX +8, KPEK +8, WKZN +8, WBNS +7

JOHN MAYER • *Your Body Is A Wonderland* (AWARE/COLUMBIA) **+98**
KRSK +22, KZZO +18, KLLY +16, WZPL +13, WCDA +11, KPEK +11, WWZZ +10, KAMX +9, KVUU +8, KLTG +7

UNCLE KRACKER • *In A Little While* (LAVA) **+96**
KZZO +18, KSRZ +17, WCDA +12, KZPT +11, WWZZ +7, KQMB +7, WZPL +6, WDVD +6, KLTG +6, WBMX +6

TONIC • *Take Me As I Am* (UNIVERSAL/UMRG) **+90**
KPEK +13, KVUU +11, WPTE +11, WTMX +10, KENZ +8, KTZO +8, KLLC +8, WRFY +8, WTIC +4, WSSR +4

Monitor. ADULT CONTEMPORARY

Compiled from a national sample of data supplied by Broadcast Data Systems to Top 40 Airplay Monitor. 86 adult contemporary stations are electronically monitored 24 hours a day, 7 days a week. © 2002 VNU Business Media, Inc. All rights reserved.

Nielsen Broadcast Data Systems

FOR WEEK ENDING SEPTEMBER 15, 2002

ADULT CONTEMPORARY AIRPLAY

THIS WEEK	LAST WEEK	WKS. ON CHART	TITLE/IMPRINT/PROMOTION LABEL	ARTIST	DETECTIONS TW	DETECTIONS LW	AUDIENCE MILLIONS	AUDIENCE RANK
			★ ★ ★ No. 1 ★ ★ ★					
1	1	22	A THOUSAND MILES A&M/INTERSCOPE 2 weeks at No. 1	VANESSA CARLTON	1694	1631	17.832	1
2	2	18	DO IT FOR LOVE ARISTA/RCA/BMG HERITAGE	DARYL HALL JOHN OATES	1453	1575	11.506	6
3	5	51	HERO INTERSCOPE	ENRIQUE IGLESIAS	1322	1241	13.872	2
4	4	45	SUPERMAN (IT'S NOT EASY) AWARE/COLUMBIA	FIVE FOR FIGHTING	1317	1342	13.301	3
5	3	25	TO WHERE YOU ARE 143/REPRISE	JOSH GROBAN	1313	1447	10.858	7
6	8	14	I'M ALIVE EPIC	CELINE DION	1176	1200	12.894	4
7	7	17	HERE I AM A&M/INTERSCOPE	BRYAN ADAMS	1173	1226	9.341	9
8	9	20	SOAK UP THE SUN A&M/INTERSCOPE	SHERYL CROW	1138	1165	12.423	5
9	6	32	A NEW DAY HAS COME EPIC	CELINE DION	1124	1226	10.253	8
10	11	93	IF YOU'RE GONE LAVA/ATLANTIC	MATCHBOX TWENTY	884	844	9.303	10
11	15	16	NO SUCH THING AWARE/COLUMBIA	JOHN MAYER	830	824	8.266	13
12	10	31	I NEED YOU COLUMBIA	MARC ANTHONY	810	860	5.813	16
13	12	32	BRING ON THE RAIN CURB	JO DEE MESSINA	808	841	5.463	17
14	14	56	I'M ALREADY THERE BNA	LONESTAR	748	827	8.014	14
15	13	81	THANK YOU ARISTA	DIDO	714	829	8.341	12
16	16	6	YOU WINDHAM HILL/RCA	JIM BRICKMAN FEATURING JANE KRAKOWSKI	702	720	3.346	26
			★ ★ AIRPOWER/GREATEST GAINER/MOST AIRPLAY ADDS ★ ★					
17	21	3	CRY WARNER BROS.	FAITH HILL	676	532	9.083	11
			★ ★ AIRPOWER ★ ★					
18	19	4	LIFE GOES ON CURB	LEANN RIMES	638	567	5.166	18
19	17	12	ON THE 4TH OF JULY COLUMBIA	JAMES TAYLOR	611	682	4.218	21
20	18	8	DON'T KNOW WHY BLUE NOTE/VIRGIN	NORAH JONES	567	572	4.025	23
21	20	16	ORIGINAL SIN ROCKET/UNIVERSAL/UMRG	ELTON JOHN	528	562	5.882	15
22	23	5	ONE MORE TIME ARISTA	KENNY G FEATURING CHANTE MOORE	485	450	2.690	28
23	22	8	SILVER LINING CAPITOL	BONNIE RAITT	448	464	3.844	24
24	24	26	WHEREVER YOU WILL GO RCA	THE CALLING	412	448	4.853	20
25	25	3	WHEN YOU LIE NEXT TO ME BNA	KELLIE COFFEY	411	355	1.785	30
26	27	5	COMPLICATED ARISTA	AVRIL LAVIGNE	352	330	5.002	19
27	26	8	THE RISING COLUMBIA	BRUCE SPRINGSTEEN	327	337	4.070	22
28	29	3	DANCE WITH ME JIVE	MICHAEL BOLTON	282	266	1.751	–
29	28	13	I'VE GOT YOU COLUMBIA	MARC ANTHONY	242	327	3.099	27
30	NEW▶		I NEED A MIRACLE CRAZY BOY/GO-KART	BENNY MARDONES	219	174	1.176	–

Songs ranked by number of detections. ◯ Songs showing an increase in detections over the previous week, regardless of chart movement. A song will also receive a bullet if its percentage loss in detections does not exceed the percentage of monitored station downtime for the format. A song that has been on the chart for more than 20 weeks will generally not receive a bullet, even if it registers an increase in detections. Airpower awarded to songs appearing in the top 20 on both the Airplay and Audience charts for the first time with increases in both detections and audience. Greatest Gainer awarded to the song with the largest increase in detections. Most Airplay Adds awarded to the song registering six or more detections at the most stations for the first time this week. A song with a gain in detections over the previous week is placed first if tied with a song with a decline over the same period. When tied songs are each gaining detections or each losing detections, the song being played on more stations is placed first. Songs below the top 15 become recurrents and are removed from the chart after 26 weeks.

Monitor RECURRENTS ADULT CONTEMPORARY

RANK	TITLE ARTIST (IMPRINT/PROMOTION LABEL)	DETECTIONS TW	DETECTIONS LW
1	I HOPE YOU DANCE LEE ANN WOMACK (MCA NASHVILLE/UNIVERSAL/UMRG)	853	846
2	ONLY TIME ENYA (REPRISE)	852	788
3	DROPS OF JUPITER (TELL ME) TRAIN (COLUMBIA)	735	736
4	I KNEW I LOVED YOU SAVAGE GARDEN (COLUMBIA)	640	704
5	YOU'LL BE IN MY HEART PHIL COLLINS (WALT DISNEY/HOLLYWOOD)	618	505
6	BREATHE FAITH HILL (WARNER BROS.)	609	672
7	THIS I PROMISE YOU 'N SYNC (JIVE)	607	563
8	I WILL REMEMBER YOU SARAH MCLACHLAN (ARISTA)	567	598
9	CRUISIN' HUEY LEWIS & GWYNETH PALTROW (HOLLYWOOD)	534	566
10	I NEED YOU LEANN RIMES (SPARROW/CAPITOL/CURB)	527	614
11	FOLLOW ME UNCLE KRACKER (TOP DOG/LAVA/ATLANTIC)	523	564
12	TRULY MADLY DEEPLY SAVAGE GARDEN (COLUMBIA)	494	563
13	(I'VE HAD) THE TIME OF MY LIFE BILL MEDLEY & JENNIFER WARNES (RCA)	489	429
14	AMAZED LONESTAR (BNA)	478	521
15	THE WAY YOU LOVE ME FAITH HILL (WARNER BROS.)	473	517
16	THAT'S THE WAY IT IS CELINE DION (550 MUSIC/EPIC)	471	511
17	THERE YOU'LL BE FAITH HILL (HOLLYWOOD/WARNER BROS.)	470	468
18	YOU'RE STILL THE ONE SHANIA TWAIN (MERCURY/IDJMG)	468	425
19	ANGEL SARAH MCLACHLAN (WARNER SUNSET/REPRISE)	468	348
20	ONE MORE DAY DIAMOND RIO (ARISTA NASHVILLE)	465	395

Recurrents are titles that have appeared on the Adult Contemporary Airplay chart for 26 weeks and have dropped below the top 15.

GREATEST GAINERS® ADULT CONTEMPORARY

INCREASE IN DETECTIONS

FAITH HILL • *Cry* (WARNER BROS.) **+144**
WLMG +14, WYXB +11, WJXB +9, WMXS +9, WAHR +8, KVLY +7, KKLT +7, WTFM +7, WYSF +7, WBEB +7

PHIL COLLINS • *Can't Stop Loving You* (FACE VALUE/ATLANTIC) **+127**
WLTW +14, KYMX +13, WALK +12, KVIL +9, WDEF +9, WTPI +8, KESZ +7, KOST +7, WSPA +7, WMAG +5

MICHAEL W. SMITH • *There She Stands* (REUNION/JIVE) **+78**
WLTQ +5, WARM +4, WRAL +4, KMXZ +3, WHUD +3, KMGA +2, KSFI +2, KSRC +2, KUDL +2, KWAV +2

LEANN RIMES • *Life Goes On* (CURB) **+71**
WRVR +9, KVLY +9, WPCH +8, WMGN +7, WSLQ +7, WASH +7, WNND +6, WSPA +5, WLHT +4, WDEF +4

JACKSON BROWNE • *The Night Inside Me* (ELEKTRA/EEG) **+70**
KISC +7, WHUD +7, KXLY +6, KTDY +5, KRTR +5, WDOK +5, WSPA +5, WTCB +5, WTPI +5, KBEE +4

ADULT CONTEMPORARY POWER PLAYLISTS™

FOR WEEK ENDING SEPTEMBER 15, 2002

AIRPLAY Monitor — Nielsen Broadcast Data Systems

Songs ranked by number of detections. Playlists are listed in order of TSA weekly cume, beginning with the highest-cuming station. Cumes are updated twice yearly following the release of the spring and fall Arbitron surveys. The number of stations shown each week varies depending upon space.

Airplay Add (AA) denotes songs with 6 or more detections at station for first time this week.

AIRPLAY LEADERBOARD

THE STATIONS THAT BREAK THE HITS

#1 106.7 Lite fm
WLTW New York, NY
(PD: Jim Ryan)
Airplay Leader Designations: 1

#2	KKLT, *Phoenix, AZ* (PD: Joel Grey)	1
#3	WALK, *Long Island, NY* (PD: Rob Miller)	1
#4	KBEE, *Salt Lake City* (PD/MD: Keys Cross)	1

Refer to Impact! page for this week's Airplay Leaders and Airplay Leaderboard rules.

WLTW *New York*
OM: Jim Ryan
APD: Bridget Sullivan
Clear Channel 212-603-4600

		TW	LW
1	Faith Hill Cry	25	23
2	Vanessa Carlton A Thousand Miles	23	23
3	Luther Vandross I'd Rather	23	23
4	Elton John Original Sin	22	23
5	Sheryl Crow Soak Up The Sun	21	20
6	Avril Lavigne Complicated	21	24
7	John Mayer No Such Thing	20	18
8	Phil Collins Can't Stop Loving You	18	4
9	Bonnie Raitt Silver Lining	16	15
10	Marc Anthony I've Got You	15	16
11	Celine Dion I'm Alive	14	22
12	Bruce Springsteen The Rising	13	13
13	LeAnn Rimes Life Goes On	13	13
14	Enrique Iglesias Hero	12	9
15	DJ Sammy & Yanou Featuring D Heaven	12	12
16	Lonestar I'm Already There	12	23
17	Bryan Adams Here I Am	11	12
18	James Taylor On The 4th Of July	11	12
19	Don Henley Taking You Home	10	8
20	Five For Fighting Superman (It's Not Ea	10	9
AA	Phil Collins Can't Stop Loving You	18	4

KOST *Los Angeles*
Stn. Mgr.: Jhani Kaye
APD/MD: Stella Schwartz
Clear Channel 818-546-1043

		TW	LW
1	Daryl Hall John Oates Do It For Love	17	17
2	Soluna For All Time	15	16
3	Celine Dion I'm Alive	13	17
4	Vanessa Carlton A Thousand Miles	13	18
5	Bryan Adams Here I Am	12	17
6	Enrique Iglesias Hero	11	10
7	Journey Faithfully	10	7
8	Taylor Dayne I'll Always Love You	10	8
9	John Lennon Woman	10	8
10	LeAnn Rimes I Need You	10	8
11	Savage Garden I Knew I Loved You	10	9
12	'N Sync This I Promise You	10	9
13	Faith Hill Breathe	10	9
14	Savage Garden Truly Madly Deeply	10	9
15	Shania Twain You're Still The One	10	11
16	Fleetwood Mac Dreams	9	6
17	Madonna Crazy For You	9	7
18	Phil Collins You'll Be In My Heart	9	8
19	Dido Thank You	9	9
20	Stephanie Mills Never Knew Love Like Th	9	9
AA	Phil Collins Can't Stop Loving You	7	0
AA	Kenny G Featuring Chante Moo One More T	6	4

WBEB *Philadelphia*
PD/MD: Chris Conley
WEAZ Radio 610-667-8400

		TW	LW
1	Vanessa Carlton A Thousand Miles	35	32
2	Celine Dion I'm Alive	30	26
3	Savage Garden I Knew I Loved You	17	16
4	Five For Fighting Superman (It's Not Ea	17	18
5	LeAnn Rimes Can't Fight The Moonlight	15	6
6	Macy Gray I Try	15	12
7	Enrique Iglesias Hero	15	13
8	Lee Ann Womack I Hope You Dance	15	16
9	Kenny G Featuring Chante Moo One More T	14	8
10	Michelle Branch All You Wanted	14	10
11	Enrique Iglesias Bailamos	14	13
12	Sarah McLachlan I Will Remember You (Li	14	16
13	Lonestar Amazed	14	16
14	matchbox twenty If You're Gone	13	12
15	Nelly Furtado I'm Like A Bird	13	13
16	Uncle Kracker Follow Me	13	13
17	Santana Featuring Rob Thomas Smooth	13	14
18	Marc Anthony I Need To Know	13	14
19	Dido Thank You	13	15
20	Wilson Phillips Hold On	12	7
AA	Faith Hill Cry	7	0
AA	Kellie Coffey When You Lie Next To Me	7	0
AA	Sheryl Crow Soak Up The Sun	6	0

WLIT *Chicago*
PD: Bob Kaake
Clear Channel 312-329-90(2

		TW	LW
1	Vanessa Carlton A Thousand Miles	30	29
2	Five For Fighting Superman (It's Not Ea	30	29
3	Daryl Hall John Oates Do It For Love	29	32
4	Sheryl Crow Soak Up The Sun	27	27
5	Celine Dion I'm Alive	25	27
6	Faith Hill Breathe	14	12
7	Enrique Iglesias Hero	14	15
8	Marc Anthony I Need You	14	15
9	Huey Lewis & Gwyneth Paltrow Cruisin'	13	13
10	Lee Ann Womack I Hope You Dance	12	12
11	Dido Thank You	12	12
12	Enya Only Time	12	13
13	matchbox twenty If You're Gone	11	10
14	Bryan Adams Here I Am	11	11
15	Marc Anthony I Need To Know	10	8
16	Santana Featuring Rob Thomas Smooth	10	8
17	Celine Dion A New Day Has Come	10	14
18	Steve Winwood While You See A Chance	9	5
19	Billy Joel You May Be Right	9	6
20	Tina Turner What's Love Got To Do With	9	8
AA	No Airplay Adds This Week		

WMJX *Boston*
PD: Don Kelley
APD: Candy O'Terry
MD: Mark Laurence
Greater Media 6_7-_22-9_00

		TW	LW
1	Enrique Iglesias Hero	26	26
2	Five For Fighting Superman (It's Not Ea	25	26
3	Celine Dion A New Day Has Come	24	24
4	Train Drops Of Jupiter (Tell Me)	20	18
5	Vanessa Carlton A Thousand Miles	20	19
6	LeAnn Rimes Can't Fight The Moonlight	19	7
7	Nelly Furtado I'm Like A Bird	13	5
8	The Tony Rich Project Nobody Knows	13	8
9	Faith Hill Cry	13	15
10	'N Sync (God Must Have Spent) A Little	12	4
11	Sting Fields Of Gold	12	7
12	Bruce Springsteen Secret Garden	12	9
13	Enya Only Time	12	11
14	Eric Clapton My Father's Eyes	11	5
15	Journey Faithfully	11	6
16	Freddie Jackson You Are My Lady	11	6
17	Mike & The Mechanics The Living Years	11	6
18	Jewel You Were Meant For Me	11	8
19	Simply Red If You Don't Know Me By Now	11	8
20	Chicago Will You Still Love Me	11	9
AA	Sheryl Crow Soak Up The Sun	10	4

WNND *Chicago*
PD: Mark Hamlin
MD: Haynes Johns
Bonneville 312-297-5100

		TW	LW
1	Vanessa Carlton A Thousand Miles	27	7
2	Enrique Iglesias Hero	25	14
3	Daryl Hall John Oates Do It For Love	25	29
4	Uncle Kracker Follow Me	24	18
5	Faith Hill Cry	24	24
6	Savage Garden I Knew I Loved You	23	18
7	Norah Jones Don't Know Why	23	25
8	Dido Thank You	22	21
9	matchbox twenty If You're Gone	22	21
10	Christina Aguilera I Turn To You	21	14
11	Cher Believe	21	21
12	Sheryl Crow Soak Up The Sun	21	23
13	Five For Fighting Easy Tonight	21	23
14	Celine Dion A New Day Has Come	20	18
15	Train Drops Of Jupiter (Tell Me)	20	19
16	Santana Featuring Rob Thomas Smooth	20	20
17	Natalie Imbruglia Torn	20	21
18	Jewel Standing Still	20	21
19	John Mayer No Such Thing	20	24
20	Celine Dion I'm Alive	20	28
AA	BBMak Out Of My Heart (Into Your Head)	16	0
AA	Bruce Springsteen The Rising	7	0
AA	LeAnn Rimes Life Goes On	6	0

WNIC *Detroit*
PD/MD: Lori Bennett
Clear Channel 313-846-8500

		TW	LW
1	Josh Groban To Where You Are	18	15
2	Jessica Andrews Who I Am	16	12
3	Train Drops Of Jupiter (Tell Me)	15	14
4	The Calling Wherever You Will Go	14	13
5	LeAnn Rimes Can't Fight The Moonlight	14	13
6	Vanessa Carlton A Thousand Miles	14	13
7	Faith Hill Cry	14	14
8	Seal Kiss From A Rose	13	9
9	Richard Marx Right Here Waiting	12	8
10	The Tony Rich Project Nobody Knows	12	9
11	Sheryl Crow Soak Up The Sun	12	12
12	Huey Lewis & The News But It's Alright	12	12
13	98 Degrees The Hardest Thing	11	9
14	Mariah Carey I'll Be There	11	9
15	Whitney Houston I Will Always Love You	11	10
16	Savage Garden I Knew I Loved You	11	11
17	Des'ree You Gotta Be	11	11
18	Celine Dion I'm Alive	11	12
19	Michael Bolton When A Man Loves A Woman	10	6
20	Paula Cole I Don't Want To Wait	10	7
AA	No Airplay Adds This Week		

WASH *Washington, DC*
PD: Steve Allan
Clear Channel 301-984-9710

		TW	LW
1	Celine Dion I'm Alive	24	20
2	Vanessa Carlton A Thousand Miles	23	25
3	The Calling Wherever You Will Go	21	21
4	Five For Fighting Superman (It's Not Ea	21	22
5	Jo Dee Messina Bring On The Rain	21	24
6	Bryan Adams Here I Am	20	17
7	Enrique Iglesias Hero	19	17
8	Luther Vandross I'd Rather	18	17
9	Faith Hill Cry	16	10
10	matchbox twenty If You're Gone	16	14
11	Sheryl Crow Soak Up The Sun	16	18
12	Uncle Kracker Follow Me	15	12
13	Enya Only Time	15	13
14	Savage Garden I Knew I Loved You	14	13
15	Lee Ann Womack I Hope You Dance	14	13
16	Josh Groban To Where You Are	14	16
17	Faith Hill Breathe	13	10
18	Michael Bolton Only A Woman Like You	13	11
19	Lonestar I'm Already There	13	12
20	Dido Thank You	13	14
AA	LeAnn Rimes Life Goes On	10	3
AA	Avril Lavigne Complicated	6	0

WPCH *Atlanta*
PD: Dave Dillon
APD: Steve Goss
Clear Channel 404-367-0640

		TW	LW
1	'N Sync This I Promise You	18	12
2	Phil Collins You'll Be In My Heart	18	14
3	Five For Fighting Superman (It's Not Ea	18	22
4	Enrique Iglesias Hero	18	23
5	Sarah McLachlan Angel	17	12
6	Enya Only Time	17	20
7	matchbox twenty If You're Gone	16	14
8	Jo Dee Messina Bring On The Rain	16	23
9	Sixpence None The Richer Kiss Me	15	9
10	Lee Ann Womack I Hope You Dance	15	20
11	Savage Garden I Knew I Loved You	14	11
12	Sugar Ray Every Morning	13	9
13	Marc Anthony You Sang To Me	13	10
14	Huey Lewis & Gwyneth Paltrow Cruisin'	13	12
15	Bryan Adams Here I Am	13	12
16	Faith Hill Breathe	13	14
17	LeAnn Rimes I Need You	13	16
18	Edwin McCain I'll Be	12	9
19	Diamond Rio One More Day	12	9
20	Uncle Kracker Follow Me	12	10
AA	LeAnn Rimes Life Goes On	8	0
AA	Kelly Clarkson A Moment Like This	6	0

KVIL *Dallas*
OM: Kurt Johnson
Infinity 214-691-1037

		TW	LW
1	Kelly Clarkson A Moment Like This	21	15
2	James Taylor On The 4th Of July	21	19
3	Jo Dee Messina Bring On The Rain	21	21
4	Josh Groban To Where You Are	21	24
5	Michael Bolton Dance With Me	20	15
6	Elton John Original Sin	20	20
7	Luther Vandross I'd Rather	18	18
8	Daryl Hall John Oates Do It For Love	17	19
9	Sheryl Crow Soak Up The Sun	16	14
10	Carolyn Dawn Johnson So Complicated	16	14
11	LeAnn Rimes Life Goes On	14	13
12	Celine Dion I'm Alive	14	13
13	Tamara Walker Angel Eyes	13	7
14	Marc Anthony I Need You	13	11
15	Lee Ann Womack I Hope You Dance	13	12
16	Celine Dion A New Day Has Come	13	19
17	LeAnn Rimes Can't Fight The Moonlight	13	19
18	Lonestar I'm Already There	12	9
19	'N Sync This I Promise You	12	9
20	Faith Hill Cry	12	15
AA	Phil Collins Can't Stop Loving You	9	0
AA	Jim Brickman Featuring Jane You	8	5

WMGC *Detroit*
OM: Bill Fries
PD: Jim Harper
MD: Jon Ray
Greater Media 248-414-5_00

		TW	LW
1	Enrique Iglesias Hero	18	15
2	Celine Dion A New Day Has Come	17	13
3	Sheryl Crow Soak Up The Sun	16	13
4	Lonestar I'm Already There	16	18
5	Lee Ann Womack I Hope You Dance	15	14
6	'N Sync This I Promise You	14	16
7	Lonestar Amazed	13	8
8	John Cougar Jack & Diane	13	9
9	Nelly Furtado I'm Like A Bird	13	13
10	Vanessa Carlton A Thousand Miles	13	13
11	Diamond Rio One More Day	13	15
12	Santana Featuring Rob Thomas Smooth	12	9
13	LeAnn Rimes Can't Fight The Moonlight	12	10
14	Sugar Ray When It's Over	12	11
15	matchbox twenty If You're Gone	12	12
16	Train Drops Of Jupiter (Tell Me)	12	12
17	Five For Fighting Superman (It's Not Ea	12	13
18	George Michael Father Figure	11	7
19	Sugar Ray Someday	11	8
20	Bonnie Raitt Something To Talk About	11	11
AA	No Airplay Adds This Week		

KEZK *St. Louis*
OM: Smokey Rivers
APD: Bob London
MD: Jim Doyle
Infinity 314-531-0000

		TW	LW
1	Daryl Hall John Oates Do It For Love	16	15
2	Phil Collins You'll Be In My Heart	15	11
3	Bryan Adams Here I Am	15	13
4	Josh Groban To Where You Are	15	13
5	Vanessa Carlton A Thousand Miles	15	13
6	matchbox twenty If You're Gone	14	13
7	Enrique Iglesias Hero	14	13
8	Lee Ann Womack I Hope You Dance	14	15
9	Faith Hill There You'll Be	13	10
10	Dido Thank You	13	11
11	Enya Only Time	13	13
12	LeAnn Rimes I Need You	13	13
13	Five For Fighting Superman (It's Not Ea	13	15
14	Celine Dion That's The Way It Is	12	10
15	Sarah McLachlan I Will Remember You (Li	12	16
16	Faith Hill Cry	11	6
17	Norah Jones Don't Know Why	11	9
18	Marc Anthony You Sang To Me	11	9
19	Diamond Rio One More Day	11	10
20	Lonestar Amazed	11	12
AA	No Airplay Adds This Week		

KRWM *Seattle*
PD: Tony Coles
MD: Laura Dane
Sandusky 425-373-5545

		TW	LW
1	Daryl Hall John Oates Do It For Love	31	30
2	Kenny G Featuring Chante Moo One More T	30	28
3	Josh Groban To Where You Are	29	31
4	Marc Anthony I Need You	28	26
5	Michael Bolton Only A Woman Like You	27	28
6	Enya Only Time	13	10
7	Lee Ann Womack I Hope You Dance	13	13
8	Richard Marx Right Here Waiting	12	8
9	Enrique Iglesias Hero	12	11
10	'N Sync This I Promise You	12	12
11	Phil Collins You'll Be In My Heart	11	7
12	Dido Thank You	11	10
13	Eric Clapton My Father's Eyes	10	5
14	Chris De Burgh The Lady In Red	10	6
15	Kenny Loggins Return To Pooh Corner	10	6
16	Jim Brickman Angel Eyes	10	8
17	Enya Wild Child	10	9
18	Stephen Bishop It Might Be You (Theme F	10	9
19	Faith Hill There You'll Be	10	10
20	Savage Garden I Knew I Loved You	10	10
AA	Kellie Coffey When You Lie Next To Me	6	1
AA	Vanessa Carlton A Thousand Miles	6	4

WMGF *Orlando*
PD: Ken Payne
APD/MD: Brenda Matthews
Clear Channel 407-916-7790

		TW	LW
1	Enrique Iglesias Hero	23	18
2	Marc Anthony I Need You	20	19
3	Daryl Hall John Oates Do It For Love	20	22
4	Bryan Adams Here I Am	18	17
5	Michael Bolton Only A Woman Like You	17	16
6	Jo Dee Messina Bring On The Rain	16	18
7	'N Sync This I Promise You	14	10
8	Enya Only Time	13	9
9	Josh Groban To Where You Are	13	12
10	Elton John Original Sin	12	11
11	Gloria Gaynor I Never Knew	12	12
12	Jim Brickman Featuring Jane You	12	12
13	Celine Dion I'm Alive	12	13
14	Celine Dion A New Day Has Come	11	12
15	Diamond Rio One More Day	10	6
16	Lee Ann Womack I Hope You Dance	10	11
17	Kenny G Featuring Chante Moo One More T	10	12
18	Bill Medley & Jennifer Warne (I've Had)	9	5
19	Phil Collins You'll Be In My Heart	9	6
20	Kellie Coffey When You Lie Next To Me	9	7
AA	No Airplay Adds This Week		

KESZ *Phoenix*
PD: Shaun Holly
MD: Craig Jackson
Clear Channel 480-966-6236

		TW	LW
1	Daryl Hall John Oates Do It For Love	25	22
2	Vanessa Carlton A Thousand Miles	22	25
3	Josh Groban To Where You Are	20	24
4	Sheryl Crow Soak Up The Sun	18	19
5	Bryan Adams Here I Am	18	19
6	John Mayer No Such Thing	17	18
7	Jo Dee Messina Bring On The Rain	17	18
8	Jim Brickman Featuring Jane You	15	12
9	Lee Ann Womack I Hope You Dance	12	7
10	Enrique Iglesias Hero	12	12
11	Eric Clapton Wonderful Tonight	10	4
12	Fleetwood Mac Dreams	10	5
13	Bonnie Raitt Something To Talk About	10	5
14	Rod Stewart Have I Told You Lately	10	5
15	Five For Fighting Superman (It's Not Ea	10	8
16	Wilson Phillips Hold On	9	6
17	Norah Jones Don't Know Why	9	7
18	Enya Only Time	9	8
19	Michael Bolton Dance With Me	9	9
20	Celine Dion I'm Alive	9	9
AA	Phil Collins Can't Stop Loving You	7	0
AA	Benny Mardones I Need A Miracle	6	3

WDOK *Cleveland*
PD: Scott Miller
MD: Ted Kowalski
Infinity 216-696-012

		TW	LW
1	Celine Dion A New Day Has Come	17	16
2	Five For Fighting Superman (It's Not Ea	17	17
3	Daryl Hall John Oates Do It For Love	17	20
4	Train Drops Of Jupiter (Tell Me)	16	16
5	Elton John Original Sin	15	16
6	Faith Hill Cry	15	18
7	Dido Thank You	15	18
8	Vanessa Carlton A Thousand Miles	12	9
9	Enrique Iglesias Hero	12	10
10	Jim Brickman Featuring Jane You	12	13
11	Lonestar I'm Already There	11	9
12	matchbox twenty If You're Gone	11	9
13	Josh Groban To Where You Are	11	12
14	Celine Dion I'm Alive	11	14
15	Mike & The Mechanics The Living Years	10	8
16	Bruce Springsteen The Rising	9	7
17	Bryan Adams Here I Am	9	8
18	'N Sync This I Promise You	9	10
19	Lee Ann Womack I Hope You Dance	9	11
20	Kenny G Featuring Chante Moo One More T	9	11
AA	Sheryl Crow Soak Up The Sun	8	1
AA	Michael Bolton Dance With Me	6	0

WRCH *Hartford*
PD: Allan Camp
MD: Joe Hann
Infinity 860-677-67(_)

		TW	LW
1	Enrique Iglesias Hero	16	13
2	Bryan Adams Here I Am	16	15
3	Josh Groban To Where You Are	16	20
4	Daryl Hall John Oates Do It For Love	15	14
5	Five For Fighting Superman (It's Not Ea	15	15
6	James Taylor On The 4th Of July	15	15
7	Jim Brickman Featuring Jane You	15	17
8	Kenny G Featuring Chante Moo One More T	14	9
9	Celine Dion A New Day Has Come	14	13
10	Marc Anthony I Need You	14	15
11	Kellie Coffey When You Lie Next To Me	11	6
12	matchbox twenty If You're Gone	11	10
13	Genesis In Too Deep	10	3
14	Shania Twain You're Still The One	10	6
15	Sarah McLachlan I Will Remember You (Li	10	10
16	Celine Dion I'm Alive	10	10
17	Huey Lewis & Gwyneth Paltrow Cruisin'	10	10
18	Eric Clapton Change The World	9	7
19	Mariah Carey Hero	9	8
20	Paul Young Oh Girl	9	9
AA	No Airplay Adds This Week		

KOSI *Denver*
APD: Steve Hamilton
Entercom 303-696-1714

		TW	LW
1	Enrique Iglesias Hero	20	17
2	Vanessa Carlton A Thousand Miles	19	19
3	Sheryl Crow Soak Up The Sun	18	19
4	Daryl Hall John Oates Do It For Love	18	20
5	Five For Fighting Superman (It's Not Ea	17	18
6	Bryan Adams Here I Am	17	18
7	Josh Groban To Where You Are	17	19
8	Celine Dion I'm Alive	15	11
9	Enya Only Time	10	7
10	Huey Lewis & Gwyneth Paltrow Cruisin'	10	9
11	Train Drops Of Jupiter (Tell Me)	10	9
12	LeAnn Rimes I Need You	10	10
13	Marc Anthony You Sang To Me	9	6
14	BBMak Back Here	9	7
15	Faith Hill There You'll Be	9	7
16	Lonestar Amazed	9	7
17	Dido Thank You	9	7
18	'N Sync This I Promise You	9	8
19	Don Henley Taking You Home	9	9
20	Marc Anthony I Need You	9	9
AA	No Airplay Adds This Week		

WLTE *Minneapolis*
PD/MD: Gary Nolan
Infinity 612-339-1029

		TW	LW
1	Josh Groban To Where You Are	20	21
2	Enrique Iglesias Hero	19	16
3	Enya Only Time	19	19
4	Vanessa Carlton A Thousand Miles	17	20
5	Train Drops Of Jupiter (Tell Me)	16	16
6	Five For Fighting Superman (It's Not Ea	16	18
7	Sheryl Crow Soak Up The Sun	16	18
8	Jim Croce I'll Have To Say I Love You I	12	8
9	Backstreet Boys Shape Of My Heart	11	9
10	Faith Hill Breathe	11	10
11	'N Sync This I Promise You	11	10
12	Sixpence None The Richer Kiss Me	11	10
13	Daryl Hall John Oates Do It For Love	11	11
14	Lee Ann Womack I Hope You Dance	11	12
15	Berlin Take My Breath Away (Love Theme	10	8
16	Lonestar Amazed	10	9
17	Journey Open Arms	10	10
18	Phil Collins You'll Be In My Heart	10	11
19	Celine Dion A New Day Has Come	10	13
20	matchbox twenty If You're Gone	10	13
AA	No Airplay Adds This Week		

WALK *Long Island*
PD: Rob Miller
Clear Channel 631-475-5200

		TW	LW
1	Faith Hill Cry	21	26
2	Elton John Original Sin	20	25
3	Avril Lavigne Complicated	20	25
4	Celine Dion I'm Alive	19	25
5	Sheryl Crow Soak Up The Sun	18	22
6	John Mayer No Such Thing	18	23
7	Vanessa Carlton A Thousand Miles	16	14
8	Michael Bolton Dance With Me	14	17
9	LeAnn Rimes Life Goes On	14	18
10	Jewel Standing Still	13	12
11	Bryan Adams Here I Am	13	18
12	Phil Collins Can't Stop Loving You	12	0
13	Bryan Adams Heaven	12	8
14	Enrique Iglesias Hero	12	11
15	Lee Ann Womack I Hope You Dance	12	11
16	Whitney Houston I Will Always Love You	11	8
17	Taylor Dayne I'll Always Love You	11	9
18	Alicia Keys Fallin'	11	9
19	Lonestar I'm Already There	11	10
20	Marc Anthony I've Got You	11	24
AA	Phil Collins Can't Stop Loving You	12	0

WSHH *Pittsburgh*
PD: Ron Antill
Renda 412-875-9500

		TW	LW
1	Five For Fighting Superman (It's Not Ea	20	20
2	Celine Dion A New Day Has Come	19	17
3	Lee Ann Womack I Hope You Dance	19	20
4	matchbox twenty If You're Gone	19	21
5	Josh Groban To Where You Are	19	21
6	Train Drops Of Jupiter (Tell Me)	17	15
7	O-Town All Or Nothing	16	18
8	Lonestar I'm Already There	16	19
9	Seal Kiss From A Rose	13	12
10	Sister Hazel All For You	12	10
11	Huey Lewis & Gwyneth Paltrow Cruisin'	12	11
12	Phil Collins You'll Be In My Heart	11	6
13	Uncle Kracker Follow Me	11	8
14	Eric Clapton Layla	11	10
15	Enrique Iglesias Hero	10	4
16	Backstreet Boys Show Me The Meaning Of	10	8
17	Rod Stewart Downtown Train	10	8
18	Bonnie Raitt Something To Talk About	10	9
19	Macy Gray I Try	10	9
20	Sugar Ray Someday	10	10
AA	Vanessa Carlton A Thousand Miles	7	5

WMTX *Tampa*
PD: Tony Florentino
APD/MD: Bobby Rich
Clear Channel 813-839-9393

		TW	LW
1	Kelly Clarkson A Moment Like This	29	18
2	The Calling Wherever You Will Go	27	23
3	Celine Dion I'm Alive	24	22
4	Daryl Hall John Oates Do It For Love	23	24
5	Faith Hill Cry	22	16
6	Vanessa Carlton A Thousand Miles	22	22
7	Bryan Adams Here I Am	21	22
8	Sheryl Crow Soak Up The Sun	21	23
9	Soluna For All Time	19	22
10	Marc Anthony I've Got You	19	23
11	Elton John Original Sin	16	19
12	Josh Groban To Where You Are	15	8
13	LeAnn Rimes Life Goes On	15	13
14	Whitney Houston The Star Spangled Banne	12	1
15	Bruce Springsteen The Rising	12	9
16	Bonnie Raitt Something To Talk About	11	7
17	Bonnie Raitt Silver Lining	11	11
18	Faith Hill Star Spangled Banne	10	0
19	Michael Bolton When A Man Loves A Woman	10	2
20	Sarah McLachlan I Will Remember You (Li	10	6
AA	Benny Mardones I Need A Miracle	6	0

KLSY *Seattle*
PD: Tony Coles
MD: Darla Thomas
Sandusky 425-653-_462

		TW	LW
1	Sheryl Crow Soak Up The Sun	30	32
2	Avril Lavigne Complicated	30	34
3	The Calling Wherever You Will Go	28	29
4	Michelle Branch All You Wanted	27	28
5	Five For Fighting Superman (It's Not Ea	24	26
6	Train Drops Of Jupiter (Tell Me)	23	22
7	Enya Only Time	23	23
8	Vanessa Carlton A Thousand Miles	23	24
9	John Mayer No Such Thing	22	20
10	matchbox twenty If You're Gone	22	24
11	Alicia Keys Fallin'	21	21
12	Dido Thank You	21	22
13	LeAnn Rimes Life Goes On	19	23
14	Faith Hill Cry	18	18
15	Smash Mouth I'm A Believer	17	16
16	BBMak Out Of My Heart (Into Your Head)	17	17
17	Kelly Clarkson A Moment Like This	16	11
18	Enrique Iglesias Hero	16	13
19	Marc Anthony I Need To Know	12	10
20	Ricky Martin Livin' La Vida Loca	11	5
AA	No Airplay Adds This Week		

WRAL *Raleigh*
OM: Joe Wade Formicola
MD: Jim Kelly
WRAL, Inc 919-890-6101

		TW	LW
1	The Calling Wherever You Will Go	31	28
2	Vanessa Carlton A Thousand Miles	31	28
3	Avril Lavigne Complicated	31	28
4	Jewel Standing Still	31	28
5	Sheryl Crow Soak Up The Sun	30	28
6	Daryl Hall John Oates Do It For Love	23	20
7	John Mayer No Such Thing	23	21
8	Jo Dee Messina Bring On The Rain	22	20
9	Celine Dion I'm Alive	22	20
10	Jimmy Eat World The Middle	22	20
11	Enrique Iglesias Escape	22	21
12	Bryan Adams Here I Am	22	21
13	Lonestar I'm Already There	9	7
14	Enya Only Time	9	7
15	Huey Lewis & Gwyneth Paltrow Cruisin'	9	7
16	Barenaked Ladies Pinch Me	8	7
17	Faith Hill There You'll Be	8	7
18	Lifehouse Hanging By A Moment	8	7
19	Smash Mouth I'm A Believer	8	7
20	Dave Matthews Band The Space Between	8	7
AA	No Airplay Adds This Week		

KSFI *Salt Lake City*
OM: Alan Hague
APD/MD: Lance Ballance
Simmons 801-524-2600

		TW	LW
1	Josh Groban To Where You Are	26	23
2	Enrique Iglesias Hero	24	21
3	Enya Only Time	24	22
4	Jo Dee Messina Bring On The Rain	21	18
5	LeAnn Rimes Can't Fight The Moonlight	20	23
6	Phil Collins You'll Be In My Heart	16	16
7	Savage Garden I Knew I Loved You	16	17
8	Diamond Rio One More Day	15	14
9	Bryan Adams Here I Am	15	16
10	Kenny G Featuring Chante Moo One More T	14	8
11	Heart These Dreams	14	12
12	Shania Twain You're Still The One	14	13
13	Backstreet Boys Show Me The Meaning Of	14	13
14	Vanessa Carlton A Thousand Miles	14	14
15	S Club 7 Never Had A Dream Come True	14	14
16	matchbox twenty If You're Gone	14	15
17	Jim Brickman Featuring Jane You	13	11
18	98 Degrees I Do (Cherish You)	13	11
19	BBMak Back Here	13	11
20	The Beach Boys Kokomo (From The "Cockta	13	12
AA	No Airplay Adds This Week		

WWLI *Providence*
PD/MD: Tom Holt
Citadel 401-433-4200

		TW	LW
1	Enrique Iglesias Hero	19	14
2	Daryl Hall John Oates Do It For Love	19	16
3	Five For Fighting Superman (It's Not Ea	18	15
4	Vanessa Carlton A Thousand Miles	17	13
5	Celine Dion A New Day Has Come	16	13
6	Norah Jones Don't Know Why	16	16
7	Josh Groban To Where You Are	16	17
8	Bryan Adams Here I Am	15	14
9	John Mayer No Such Thing	15	21
10	Celine Dion I'm Alive	13	13
11	Sixpence None The Richer Kiss Me	11	9
12	America Sister Golden Hair	10	5
13	Des'ree You Gotta Be	10	5
14	LeAnn Rimes I Need You	10	7
15	Alicia Keys Fallin'	10	10
16	Elton John Original Sin	9	4
17	Natalie Imbruglia Torn	9	5
18	Faith Hill The Way You Love Me	9	5
19	Cher Believe	9	6
20	Pat Benatar Shadows Of The Night	9	6
AA	Elton John Original Sin	9	4

WRRM *Cincinnati*
OM: T.J. Holland
APD: Ted Morro
Susquehanna 513-241-9898

		TW	LW
1	Bryan Adams Here I Am	30	28
2	Daryl Hall John Oates Do It For Love	29	32
3	Vanessa Carlton A Thousand Miles	28	29
4	Sheryl Crow Soak Up The Sun	24	26
5	Celine Dion I'm Alive	23	27
6	Enrique Iglesias Hero	16	11
7	Carolyn Dawn Johnson So Complicated	15	13
8	James Taylor On The 4th Of July	15	15
9	Jo Dee Messina Bring On The Rain	15	15
10	Five For Fighting Superman (It's Not Ea	15	16
11	'N Sync This I Promise You	14	11
12	Kellie Coffey When You Lie Next To Me	14	15
13	Josh Groban To Where You Are	14	17
14	Faith Hill Cry	13	12
15	John Mayer No Such Thing	12	13
16	Eric Clapton Wonderful Tonight	11	5
17	Lee Greenwood God Bless The USA	11	7
18	Huey Lewis & Gwyneth Paltrow Cruisin'	11	10
19	O-Town All Or Nothing	11	13
20	Diamond Rio One More Day	10	6
AA	No Airplay Adds This Week		

WLIF *Baltimore*
OM: Bill Pasha
APD: Steve Barrett
MD: Ken Merson
Infinity 410-823-1570

		TW	LW
1	Sarah McLachlan I Will Remember You (Li	19	17
2	Lonestar Amazed	18	14
3	Savage Garden I Knew I Loved You	18	15
4	Celine Dion That's The Way It Is	18	16
5	Brian McKnight Back At One	18	16
6	Mariah Carey I Still Believe	18	17
7	Phil Collins You'll Be In My Heart	17	16
8	Don Henley Taking You Home	17	18
9	Faith Hill Breathe	16	16
10	Huey Lewis & Gwyneth Paltrow Cruisin'	16	16
11	Backstreet Boys Show Me The Meaning Of	16	18
12	Josh Groban To Where You Are	15	13
13	Dido Thank You	15	14
14	LeAnn Rimes I Need You	15	14
15	Macy Gray I Try	15	18
16	Uncle Kracker Follow Me	14	12
17	Enya Only Time	14	14
18	Enrique Iglesias Hero	14	17
19	John Mayer No Such Thing	13	11
20	Celine Dion A New Day Has Come	13	13
AA	No Airplay Adds This Week		

WHUD *Poughkeepsie*
PD: Steve Petrone
MD: Tom Furci
Pamal 845-838-60(_)

		TW	LW
1	Daryl Hall John Oates Do It For Love	23	23
2	Vanessa Carlton A Thousand Miles	23	24
3	James Taylor On The 4th Of July	22	23
4	John Mayer No Such Thing	20	21
5	Jim Brickman Featuring Jane You	19	19
6	Elton John Original Sin	18	20
7	Celine Dion I'm Alive	18	22
8	Sheryl Crow Soak Up The Sun	18	24
9	Kenny G Featuring Chante Moo One More T	17	17
10	Norah Jones Don't Know Why	15	15
11	Bonnie Raitt Silver Lining	15	17
12	Bruce Springsteen The Rising	14	16
13	Faith Hill Cry	13	8
14	Michael Bolton Dance With Me	13	15
15	LeAnn Rimes Life Goes On	13	15
16	Soluna For All Time	13	15
17	Enrique Iglesias Hero	12	8
18	Ben Green Two Of Us	12	16
19	Jo Dee Messina Bring On The Rain	10	10
20	Five For Fighting Superman (It's Not Ea	10	10
AA	Jackson Browne The Night Inside Me	7	0
AA	Chris Emerson All Because Of You	7	0

Airplay Monitor®

AC IMPACT!®

FOR WEEK ENDING SEPTEMBER 15, 2002

Nielsen Broadcast Data Systems

Upward-moving songs ranked in order of detections. Songs are removed if they lose more than 5% of their detections from previous week.

Detailed tracking for upward-moving songs. Total Detections/Gain does not include video play. Tracking week for video play reflects a Fri - Thu cycle. Markets listed in order of population.

*Indicates station experienced between 24 and 56 hours of monitored downtime during the chart week.

AIRPOWER

Total Detections/Gain

FAITH HILL 676/144
Cry (Warner Bros.)
Total Stations: 64/Chart Move: 21-17
Heavy (21+ detections): 6 KBEE, KVLY, WALK, WLTW, WMTX, WNND
Medium (14-20): 12 KKCW, KKLT, KLSY, KSRC, WASH, WDOK, WLMG, WNIC, WRVR, WTCB, WTVR, WYXB
Light(Under 14): 46
Airplay Adds: 10 KMGA, 'WAHR, WBEB, WJXB, WLMG, WMGS, WMXS, WSLQ, WYSF, WYXB

AIRPLAY LEADER
(FIRST STATION TO 100 PLAYS)
WLTW • New York, NY
PD: Jim Ryan
Date: 09/15/02
Also: WALK • Long Island, NY

LEANN RIMES 638/71
Life Goes On (Curb)
Total Stations: 67/Chart Move: 19-18
Heavy (21+): 4 KBEE, KMGA, KVLY, WRVR
Medium (14-20): 13 KKLT, KLSY, KTDY, KVIL, WALK, WLHT, WMGN, WMTX, WMYI, WSLQ, WTCB, WTFM, WTVR
Light(Under 14): 50
Airplay Adds: 6 KXLY, WARM, WASH, WEAT, WNND, WPCH

AIRPLAY LEADER
(FIRST STATION TO 100 PLAYS)
KKLT • Phoenix, AZ
PD: Joel Grey
Date: 09/08/02
Also: KBEE • Salt Lake City, UT

AIRPOWER BOUND

Total Detections/Gain

JIM BRICKMAN FEAT. JANE KRAKOWSKI 702/-18
You (Windham Hill/RCA)
Total Stations: 76/Chart Move: 16-16
Heavy (21+): 3 KISC, WDEF, WRVR
Medium (14-20): 14 KESZ, KKLT, KMXZ, KUDL, KWAV, KXLY, WHUD, WLMG, WLQT, WMYI, WNND, WRCH, WSLQ, WTPI
Light (Under 14): 59
Airplay Adds: 5 KVIL, WBEB, WHOM, WMGS, WSPA

NORAH JONES 567/-5
Don't Know Why (Blue Note/Virgin)
Total Stations: 65/Chart Move: 18-20
Heavy (21+): 7 KBEE, KKLT, KMZQ, KSRC, WDEF, WNND, WRVF
Medium (14-20): 8 KKCW, WHOM, WHUD, WLMG, WMGN, WTPI, WWLI, WYXB
Light (Under 14): 50
Airplay Adds: 1 WLMG

KENNY G FEAT. CHANTE MOORE 485/35
One More Time (Arista)
Total Stations: 70/Chart Move: 23-22
Heavy (21+): 1 KRWM
Medium (14-20): 10 KKCW, KMXZ, KSFI, KWAV, WBEB, WHUD, WLMG, WLCT, WRCH, WSUY
Light (Under 14): 59
Airplay Adds: 3 KOST, KUDL, WSUY

BONNIE RAITT 448/-16
Silver Lining (Capitol)
Total Stations: 66/Chart Move: 22-23
Heavy (21+): 0
Medium (14-20): 7 KKCW, WHUD, WLHT, WLTW, WMGN, WNND, WSUY
Light (Under 14): 59

KELLIE COFFEY 411/56
When You Lie Next To Me (BNA)
Total Stations: 66/Chart Move: 25-25
Heavy (21+): 1 KVLY
Medium (14-20): 3 WRRM, WSUY, WTCB
Light (Under 14): 62
Airplay Adds: 6 KRWM, KSRC, KTDY, WBEB, WTVR, WYJB

AVRIL LAVIGNE 352/22
Complicated (Arista)
Total Stations: 23/Chart Move: 27-26
Heavy (21+): 4 KLSY, KVLY, WLTW, WRAL
Medium (14-20): 9 KRTR, KTDY, WALK, WLHT, WLTJ, WMGN, WRVF, WTFM, WWDE
Light (Under 14): 10
Airplay Adds: 1 WASH

BRUCE SPRINGSTEEN 327/-10
The Rising (Columbia)
Total Stations: 43/Chart Move: 26-27
Heavy (21+): 0
Medium (14-20): 7 WHUD, WLEV, WLHT, WMGN, WMGS, WRVF, WYSF
Light (Under 14): 36
Airplay Adds: 1 WNND

MICHAEL BOLTON 282/16
Dance With Me (Jive)
Total Stations: 42/Chart Move: 29-28
Heavy (21+): 0
Medium (14-20): 3 KVIL, WALK, WRVR
Light (Under 14): 39
Airplay Adds: 5 WDEF, WDOK, WLTQ, WMGS, WWDE

BENNY MARDONES 219/45
I Need A Miracle (Crazy Boy/Go-Kart)
Total Stations: 50/Chart Move: Debut 30
Heavy (21+): 0
Medium (14-20): 0
Light (Under 14): 50
Airplay Adds: 7 KEFM, KESZ, KMXZ, KUDL, KXLY, WMTX, WWDE

CHART BOUND

Total Detections/Gain

BBMAK 201/49
Out Of My Heart (Into Your Head) (Hollywood)
Total Stations: 18
Heavy (21+): 3 KBEE, KMGA, WRVR
Medium (14-20): 4 KKLT, KLSY, WMGN, WNND
Light (Under 14): 11
Airplay Adds: 3 WNND, WTCB, WTFM

KELLY CLARKSON 179/5
A Moment Like This (RCA)
Total Stations: 25
Heavy (21+): 2 KVIL, WMTX
Medium (14-20): 3 KEFM, KKLT, KLSY
Light (Under 14): 20
Airplay Adds: 2 WDEF, WPCH

CHRIS EMERSON 150/25
All Because Of You (Monomoy)
Total Stations: 27
Heavy (21+): 0
Medium (14-20): 1 WSUY
Light (Under 14): 26
Airplay Adds: 4 KRTR, WHOM, WHUD, WYSF

★ PHIL COLLINS 131/127
Can't Stop Loving You (Face Value/Atlantic)
Total Stations: 28
Heavy (21+): 0
Medium (14-20): 1 WLTW
Light (Under 14): 27
Airplay Adds: 9 KESZ, KOST, KVIL, KYMX, WALK, WDEF, WLTW, WSPA, WTPI

JACK RUSSELL 85/9
For You (Knight)
Total Stations: 18
Heavy (21+): 0
Medium (14-20): 1 WSUY
Light (Under 14): 17
Airplay Adds: 1 KXLY

★ MICHAEL W. SMITH 78/78
There She Stands (Reunion/Jive)
Total Stations: 54
Heavy (21+): 0
Medium (14-20): 0
Light (Under 14): 54

★ JACKSON BROWNE 78/70
The Night Inside Me (Elektra/EEG)
Total Stations: 18
Heavy (21+): 0
Medium (14-20): 0
Light (Under 14): 18
Airplay Adds: 4 KISC, KTDY, KXLY, WHUD

CHARLOTTE CHURCH DUET WITH JOSH GROBAN 61/60
The Prayer (Columbia)
Total Stations: 47
Heavy (21+): 0
Medium (14-20): 0
Light (Under 14): 47

Total Detections/Gain

BBMAK 201/49
Out Of My Heart (Into Your Head) (Hollywood)
Total Stations: 18

Market	Station	TW	LW	2W	TD	Market	Station	TW	LW	2W	TD
	VH1	9	6	7	58	Hartford	WRCH	7	6	-	13
New York	WLTW	-	-	-	-	Memphis	WRVR	21	18	17	57
L.A.	KOST	-	-	-	-	Mon./Ocea	WOBM	-	-	-	-
Chicago	WLIT	-	-	-	-	Ral./Dur.	WRAL	-	-	-	-
	WNND	16	-	-	16		WRSN	-	-	-	-
Phila.	WBEB	-	-	-	-	W.PBeach	WEAT	-	-	-	-
Dallas	KVIL	-	-	-	-	Birming.	WYSF	1	-	-	5
Detroit	WMGC	-	-	-	-	Dayton	WLQT	-	-	-	-
	WNIC	-	-	-	-	Richmond	WTVR	-	-	-	-
Boston	WMJX	-	-	-	-	Greenv.	WMYI	-	-	-	-
Wash.,DC	WASH	-	-	-	-		WSPA	-	-	-	-
Atlanta	WPCH	-	-	-	-	Albany	WYJB	-	-	-	-
Seattle	KLSY	17	17	18	119	Honolulu	KRTR	-	-	-	-
	KRWM	-	-	-	-	Tucson	KMXZ	-	-	-	-
Phoenix	KESZ	-	-	-	-	McAllen	KVLY	-	-	-	-
	KKLT	18	19	20	154	Scranton	WMGS	6	4	3	22
Minn.	WLTE	-	-	-	-	Gr.Rap.	WLHT	9	7	-	16
Long Isl.	WALK	-	-	-	-	Allentown	WLEV	-	-	-	-
St. Louis	KEZK	-	-	-	-	Knoxv.	WJXB	-	-	-	-
Balt.	WLIF	-	-	-	-	Albuq.	KMGA	24	25	23	95
Tampa	WMTX	-	-	-	-	Omaha	KEFM	-	-	-	-
Pitts.	WLTJ	-	-	-	-	Monterey	KWAV	2	3	5	10
	WSHH	-	-	-	-	Harrisb.	WARM	-	-	-	-
Denver	KOSI	-	-	-	-	Toledo	WRVF	5	5	16	64
Clevel.	WDOK	8	8	9	102	Wichita	KRBB	-	-	-	-
Port.,OR	KKCW	-	-	-	-	Chart.,SC	WSUY	-	-	-	-
Cincinn.	WRRM	-	-	-	-	Mobile	WMXC	-	-	-	-
Sacram.	KGBY	-	-	-	-	Col.,SC	WTCB	13	3	-	18
	KYMX	-	-	-	-	Spokane	KISC	-	-	-	-
Kan.City	KSRC	-	-	-	-		KXLY	-	-	-	-
	KUDL	-	-	-	-	Johns.C.	WTFM	7	2	-	9
Milwauk.	WLTQ	5	3	4	12	Lafayette	KTDY	-	-	-	1
Norfolk	WWDE	-	-	-	-	Chattan.	WDEF	4	4	-	8
Provid.	WWLI	-	-	-	-	Roanoke	WSLQ	-	-	-	-
Colum.,OH	WSNY	-	-	-	-	Hunts.	WAHR	-	-	-	-
Salt Lake	KBEE	23	11	9	95	Aug.,GA	WBBQ	-	-	-	-
	KSFI	-	-	-	-	Madison	WMGN	15	17	17	145
Indian.	WTPI	-	-	-	-	Montgom.	WMXS	-	-	-	-
	WYXB	-	-	-	-	Spring.MO	KGBX	-	-	-	-
Orlando	WMGF	-	-	-	-	Pough.	WHUD	-	-	-	-
Las Vegas	KMZQ	-	-	-	-	Port.,ME	WHOM	-	-	-	-
New Orl.	WLMG	-	-	-	-	Chart.,WV	WVAF	-	-	-	-
Greensb.	WMAG	-	-	-	-	Colum.,GA	WGSY	-	-	-	-

Total Detections/Gain

MICHAEL BOLTON 282/16
Dance With Me (Jive)
Total Stations: 42 Chart Move: 29-28

Market	Station	TW	LW	2W	TD	Market	Station	TW	LW	2W	TD
	VH1	-	-	-	-	Hartford	WRCH	-	-	-	-
New York	WLTW	4	4	5	19	Memphis	WRVR	18	16	19	65
L.A.	KOST	-	1	-	1	Mon./Ocea	WOBM	-	-	-	-
Chicago	WLIT	6	6	6	25	Ral./Dur.	WRAL	-	-	-	-
	WNND	-	-	-	-		WRSN	-	-	-	-
Phila.	WBEB	-	-	-	-	W.PBeach	WEAT	4	2	-	6
Dallas	KVIL	20	15	8	61	Birming.	WYSF	11	14	17	64
Detroit	WMGC	-	-	-	-	Dayton	WLQT	-	-	-	-
	WNIC	-	-	-	-	Richmond	WTVR	5	-	-	5
Boston	WMJX	-	-	-	-	Greenv.	WMYI	2	1	-	3
Wash.,DC	WASH	1	-	-	1		WSPA	10	6	4	25
Atlanta	WPCH	-	-	-	-	Albany	WYJB	-	-	-	1
Seattle	KLSY	2	-	-	2	Honolulu	KRTR	5	5	5	23
	KRWM	-	-	-	-	Tucson	KMXZ	-	-	-	-
Phoenix	KESZ	9	9	6	24	McAllen	KVLY	4	6	5	22
	KKLT	12	14	13	62	Scranton	WMGS	6	4	4	21
Minn.	WLTE	7	7	5	27	Gr.Rap.	WLHT	11	12	12	48
Long Isl.	WALK	14	17	16	62	Allentown	WLEV	-	-	-	-
St. Louis	KEZK	-	-	-	-	Knoxv.	WJXB	-	-	-	-
Balt.	WLIF	-	-	-	-	Albuq.	KMGA	10	9	9	40
Tampa	WMTX	6	9	8	33	Omaha	KEFM	6	6	6	18
Pitts.	WLTJ	10	11	10	46	Monterey	KWAV	1	3	3	13
	WSHH	2	-	-	2	Harrisb.	WARM	4	3	5	18
Denver	KOSI	1	-	-	1	Toledo	WRVF	-	-	-	-
Clevel.	WDOK	6	-	-	6	Wichita	KRBB	-	-	-	-
Port.,OR	KKCW	1	-	-	1	Chart.,SC	WSUY	-	-	-	-
Cincinn.	WRRM	-	-	-	-	Mobile	WMXC	2	-	-	2
Sacram.	KGBY	-	-	-	-	Col.,SC	WTCB	3	5	4	12
	KYMX	6	6	5	23	Spokane	KISC	-	-	-	-
Kan.City	KSRC	-	-	-	-		KXLY	11	12	9	57
	KUDL	6	10	8	41	Johns.C.	WTFM	-	-	-	-
Milwauk.	WLTQ	6	5	3	21	Lafayette	KTDY	6	9	5	25
Norfolk	WWDE	6	3	-	9	Chattan.	WDEF	8	-	-	8
Provid.	WWLI	2	3	2	13	Roanoke	WSLQ	-	-	-	-
Colum.,OH	WSNY	-	-	-	-	Hunts.	WAHR	7	11	12	37
Salt Lake	KBEE	-	-	-	-	Aug.,GA	WBBQ	-	-	-	-
	KSFI	-	-	-	-	Madison	WMGN	-	-	-	-
Indian.	WTPI	-	-	-	1	Montgom.	WMXS	-	-	-	-
	WYXB	-	-	-	-	Spring.MO	KGBX	-	-	-	-
Orlando	WMGF	-	-	-	-	Pough.	WHUD	13	15	14	62
Las Vegas	KMZQ	-	-	-	-	Port.,ME	WHOM	-	-	-	-
New Orl.	WLMG	8	7	4	21	Chart.,WV	WVAF	-	-	-	-
Greensb.	WMAG	-	-	-	-	Colum.,GA	WGSY	-	-	-	-

Total Detections/Gain

VANESSA CARLTON 1694/63
A Thousand Miles (A&M/Interscope)
Total Stations: 84 Chart Move: 1-1

Market	Station	TW	LW	2W	TD	Market	Station	TW	LW	2W	TD
	VH1	2	1	-	235	Hartford	WRCH	4	3	4	16
New York	WLTW	23	23	24	401	Memphis	WRVR	37	38	38	545
L.A.	KOST	13	18	17	134	Mon./Ocea	WOBM	16	15	15	237
Chicago	WLIT	30	29	30	238	Ral./Dur.	WRAL	31	28	22	344
	WNND	27	7	-	34		WRSN	18	15	14	165
Phila.	WBEB	35	32	31	538	W.PBeach	WEAT	22	22	23	106
Dallas	KVIL	12	15	17	174	Birming.	WYSF	31	31	35	431
Detroit	WMGC	13	13	18	128	Dayton	WLQT	4	3	5	19
	WNIC	14	13	12	106	Richmond	WTVR	23	23	22	183
Boston	WMJX	20	19	20	338	Greenv.	WMYI	23	23	21	160
Wash.,DC	WASH	23	25	21	358		WSPA	17	15	13	154
Atlanta	WPCH	6	5	8	46	Albany	WYJB	23	20	25	345
Seattle	KLSY	23	24	23	500	Honolulu	KRTR	35	23	23	255
	KRWM	6	4	5	29	Tucson	KMXZ	23	18	17	131
Phoenix	KESZ	22	25	21	211	McAllen	KVLY	10	12	14	304
	KKLT	30	30	31	489	Scranton	WMGS	17	10	10	374
Minn.	WLTE	17	20	20	74	Gr.Rap.	WLHT	22	22	23	440
Long Isl.	WALK	16	14	15	550	Allentown	WLEV	17	18	17	377
St. Louis	KEZK	15	13	13	97	Knoxv.	WJXB	29	26	28	170
Balt.	WLIF	-	-	-	-	Albuq.	KMGA	34	34	31	353
Tampa	WMTX	22	22	25	242	Omaha	KEFM	19	22	23	258
Pitts.	WLTJ	17	17	18	399	Monterey	KWAV	18	21	21	196
	WSHH	7	5	5	26	Harrisb.	WARM	16	17	17	229
Denver	KOSI	19	19	18	221	Toledo	WRVF	10	8	9	275
Clevel.	WDOK	12	9	13	236	Wichita	KRBB	25	25	26	313
Port.,OR	KKCW	17	15	17	270	Chart.,SC	WSUY	22	22	21	179
Cincinn.	WRRM	28	29	31	316	Mobile	WMXC	24	24	28	292
Sacram.	KGBY	21	20	19	166	Col.,SC	WTCB	13	16	15	402
	KYMX	23	24	23	175	Spokane	KISC	23	23	20	239
Kan.City	KSRC	33	25	22	566		KXLY	15	17	9	123
	KUDL	13	11	13	110	Johns.C.	WTFM	17	17	17	205
Milwauk.	WLTQ	14	13	12	55	Lafayette	KTDY	27	26	27	244
Norfolk	WWDE	31	30	31	412	Chattan.	WDEF	25	28	27	379
Provid.	WWLI	17	13	14	231	Roanoke	WSLQ	26	25	26	215
Colum.,OH	WSNY	17	20	19	296	Hunts.	WAHR	17	27	26	344
Salt Lake	KBEE	32	34	36	765	Aug.,GA	WBBQ	25	26	29	201
	KSFI	14	14	13	69	Madison	WMGN	22	24	28	238
Indian.	WTPI	15	17	19	262	Montgom.	WMXS	31	30	31	294
	WYXB	15	16	18	135	Spring.MO	KGBX	29	23	16	148
Orlando	WMGF	8	8	8	46	Pough.	WHUD	23	24	25	313
Las Vegas	KMZQ	2	2	2	31	Port.,ME	WHOM	21	19	22	168
New Orl.	WLMG	31	18	17	217	Chart.,WV	WVAF	19	20	21	304
Greensb.	WMAG	21	19	18	83	Colum.,GA	WGSY	17	19	17	143

KELLY CLARKSON 179/5
A Moment Like This (RCA)
Total Stations: 25

Market	Station	TW	LW	2W	TD	Market	Station	TW	LW	2W	TD
	VH1	-	-	-	-	Hartford	WRCH	3	-	-	3
New York	WLTW	4	1	-	5	Memphis	WRVR	1	3	-	4
L.A.	KOST	-	-	-	-	Mon./Ocea	WOBM	-	3	-	3
Chicago	WLIT	-	-	-	-	Ral./Dur.	WRAL	1	1	-	2
	WNND	-	-	-	-		WRSN	2	-	-	2
Phila.	WBEB	-	-	-	-	W.PBeach	WEAT	-	-	-	-
Dallas	KVIL	21	15	-	36	Birming.	WYSF	-	-	-	-
Detroit	WMGC	-	-	-	-	Dayton	WLQT	-	-	-	-
	WNIC	-	-	-	-	Richmond	WTVR	-	-	-	-
Boston	WMJX	-	-	-	-	Greenv.	WMYI	1	2	-	3
Wash.,DC	WASH	-	-	-	-		WSPA	-	-	-	-
Atlanta	WPCH	6	-	-	6	Albany	WYJB	-	-	-	-
Seattle	KLSY	16	11	-	27	Honolulu	KRTR	-	-	-	-
	KRWM	-	4	-	4	Tucson	KMXZ	-	3	-	3
Phoenix	KESZ	-	-	-	-	McAllen	KVLY	-	-	-	-
	KKLT	14	13	-	27	Scranton	WMGS	12	6	-	18
Minn.	WLTE	-	-	-	-	Gr.Rap.	WLHT	6	8	-	14
Long Isl.	WALK	3	-	-	3	Allentown	WLEV	3	9	-	12
St. Louis	KEZK	-	1	-	1	Knoxv.	WJXB	-	2	-	2
Balt.	WLIF	-	-	-	-	Albuq.	KMGA	3	4	-	7
Tampa	WMTX	29	18	-	47	Omaha	KEFM	15	11	-	26
Pitts.	WLTJ	-	-	-	-	Monterey	KWAV	-	1	-	1
	WSHH	-	-	-	-	Harrisb.	WARM	-	-	-	-
Denver	KOSI	2	1	-	3	Toledo	WRVF	12	15	-	27
Clevel.	WDOK	-	4	-	4	Wichita	KRBB	13	6	-	19
Port.,OR	KKCW	1	9	-	10	Chart.,SC	WSUY	-	-	-	-
Cincinn.	WRRM	-	2	-	2	Mobile	WMXC	-	-	-	-
Sacram.	KGBY	-	-	-	-	Col.,SC	WTCB	-	2	-	2
	KYMX	-	-	-	-	Spokane	KISC	-	1	-	1
Kan.City	KSRC	-	-	-	-		KXLY	-	-	-	-
	KUDL	-	-	-	-	Johns.C.	WTFM	-	-	-	-
Milwauk.	WLTQ	-	-	-	-	Lafayette	KTDY	-	-	-	-
Norfolk	WWDE	-	2	-	2	Chattan.	WDEF	7	-	-	7
Provid.	WWLI	-	-	-	-	Roanoke	WSLQ	1	2	-	3
Colum.,OH	WSNY	-	-	-	-	Hunts.	WAHR	-	-	-	-
Salt Lake	KBEE	-	-	-	-	Aug.,GA	WBBQ	-	5	-	5
	KSFI	-	-	-	-	Madison	WMGN	-	-	-	-
Indian.	WTPI	2	5	-	7	Montgom.	WMXS	-	-	-	-
	WYXB	-	-	-	-	Spring.MO	KGBX	-	-	-	-
Orlando	WMGF	-	1	-	1	Pough.	WHUD	-	-	-	-
Las Vegas	KMZQ	-	-	-	-	Port.,ME	WHOM	-	-	-	-
New Orl.	WLMG	-	-	-	-	Chart.,WV	WVAF	-	1	-	1
Greensb.	WMAG	-	-	-	-	Colum.,GA	WGSY	1	2	-	3

KELLIE COFFEY 411/56
When You Lie Next To Me (BNA)
Total Stations: 66 Chart Move: 25-25

Market	Station	TW	LW	2W	TD	Market	Station	TW	LW	2W	TD
	VH1	-	-	-	-	Hartford	WRCH	11	6	6	43
New York	WLTW	-	-	-	-	Memphis	WRVR	1	1	1	4
L.A.	KOST	-	-	-	-	Mon./Ocea	WOBM	7	7	7	35
Chicago	WLIT	1	1	1	3	Ral./Dur.	WRAL	-	-	-	-
	WNND	-	-	-	-		WRSN	2	2	-	4
Phila.	WBEB	7	-	-	7	W.PBeach	WEAT	7	7	4	29
Dallas	KVIL	1	2	1	4	Birming.	WYSF	12	10	13	58
Detroit	WMGC	-	1	1	2	Dayton	WLQT	2	2	-	4
	WNIC	-	-	-	-	Richmond	WTVR	8	2	-	10
Boston	WMJX	-	-	-	-	Greenv.	WMYI	5	4	3	13
Wash.,DC	WASH	12	13	12	79		WSPA	9	6	3	31
Atlanta	WPCH	3	2	1	6	Albany	WYJB	6	4	4	18
Seattle	KLSY	8	4	7	39	Honolulu	KRTR	-	4	5	12
	KRWM	6	1	1	8	Tucson	KMXZ	2	1	1	4
Phoenix	KESZ	2	1	1	4	McAllen	KVLY	23	13	14	87
	KKLT	12	11	4	27	Scranton	WMGS	-	-	-	-
Minn.	WLTE	6	6	6	30	Gr.Rap.	WLHT	10	11	9	43
Long Isl.	WALK	-	-	-	-	Allentown	WLEV	13	6	5	33
St. Louis	KEZK	1	1	1	3	Knoxv.	WJXB	2	2	-	4
Balt.	WLIF	-	-	-	-	Albuq.	KMGA	3	3	3	9
Tampa	WMTX	5	7	8	47	Omaha	KEFM	1	1	1	3
Pitts.	WLTJ	8	6	11	45	Monterey	KWAV	3	3	2	13
	WSHH	7	7	4	21	Harrisb.	WARM	4	4	2	10
Denver	KOSI	4	5	5	22	Toledo	WRVF	-	-	-	-
Clevel.	WDOK	8	10	8	51	Wichita	KRBB	8	8	10	40
Port.,OR	KKCW	-	-	-	-	Chart.,SC	WSUY	18	12	10	40
Cincinn.	WRRM	14	15	11	76	Mobile	WMXC	2	3	3	8
Sacram.	KGBY	7	8	7	25	Col.,SC	WTCB	14	10	4	46
	KYMX	-	-	-	-	Spokane	KISC	7	8	8	28
Kan.City	KSRC	6	4	4	14		KXLY	10	10	8	52
	KUDL	7	7	9	38	Johns.C.	WTFM	8	7	5	29
Milwauk.	WLTQ	5	5	4	19	Lafayette	KTDY	13	5	1	19
Norfolk	WWDE	2	2	-	4	Chattan.	WDEF	-	-	-	-
Provid.	WWLI	3	3	2	9	Roanoke	WSLQ	1	2	-	3
Colum.,OH	WSNY	2	2	-	4	Hunts.	WAHR	10	14	13	74
Salt Lake	KBEE	7	7	5	19	Aug.,GA	WBBQ	2	2	-	4
	KSFI	-	-	-	-	Madison	WMGN	1	1	1	3
Indian.	WTPI	-	-	-	1	Montgom.	WMXS	1	1	1	3
	WYXB	1	1	1	3	Spring.MO	KGBX	1	1	1	3
Orlando	WMGF	9	7	6	25	Pough.	WHUD	7	9	7	30
Las Vegas	KMZQ	-	-	-	-	Port.,ME	WHOM	6	6	7	19
New Orl.	WLMG	6	7	3	19	Chart.,WV	WVAF	9	9	4	22
Greensb.	WMAG	2	2	-	4	Colum.,GA	WGSY	-	-	-	1

CHRIS EMERSON 150/25
All Because Of You (Monomoy)
Total Stations: 27

Market	Station	TW	LW	2W	TD	Market	Station	TW	LW	2W	TD
	VH1	-	-	-	-	Hartford	WRCH	-	-	-	-
New York	WLTW	-	-	-	-	Memphis	WRVR	-	-	-	-
L.A.	KOST	-	-	-	-	Mon./Ocea	WOBM	-	-	-	-
Chicago	WLIT	-	-	-	-	Ral./Dur.	WRAL	-	-	-	-
	WNND	-	-	-	-		WRSN	4	4	5	13
Phila.	WBEB	-	-	-	-	W.PBeach	WEAT	4	3	3	10
Dallas	KVIL	-	-	-	-	Birming.	WYSF	9	3	-	12
Detroit	WMGC	-	-	-	-	Dayton	WLQT	-	-	-	-
	WNIC	-	-	-	-	Richmond	WTVR	-	-	-	-
Boston	WMJX	-	-	-	-	Greenv.	WMYI	-	-	-	-
Wash.,DC	WASH	-	-	-	-		WSPA	7	7	4	18
Atlanta	WPCH	-	-	-	-	Albany	WYJB	3	5	3	11
Seattle	KLSY	-	-	-	-	Honolulu	KRTR	6	5	4	15
	KRWM	-	-	-	-	Tucson	KMXZ	-	-	-	-
Phoenix	KESZ	-	-	-	-	McAllen	KVLY	3	3	6	12
	KKLT	-	-	-	-	Scranton	WMGS	-	-	-	-
Minn.	WLTE	4	4	5	13	Gr.Rap.	WLHT	-	-	-	-
Long Isl.	WALK	-	-	-	-	Allentown	WLEV	-	-	-	-
St. Louis	KEZK	-	-	-	-	Knoxv.	WJXB	-	-	-	-
Balt.	WLIF	-	-	-	-	Albuq.	KMGA	-	-	-	-
Tampa	WMTX	5	-	1	11	Omaha	KEFM	-	-	-	-
Pitts.	WLTJ	5	4	4	13	Monterey	KWAV	2	4	2	8
	WSHH	4	5	4	14	Harrisb.	WARM	-	-	-	-
Denver	KOSI	4	3	5	12	Toledo	WRVF	-	-	-	-
Clevel.	WDOK	8	8	6	22	Wichita	KRBB	-	-	-	-
Port.,OR	KKCW	-	-	-	-	Chart.,SC	WSUY	15	10	11	36
Cincinn.	WRRM	-	-	-	-	Mobile	WMXC	-	-	-	-
Sacram.	KGBY	7	6	-	13	Col.,SC	WTCB	5	4	4	13
	KYMX	-	-	-	-	Spokane	KISC	7	8	6	21
Kan.City	KSRC	-	-	-	-		KXLY	10	10	3	23
	KUDL	5	5	7	17	Johns.C.	WTFM	3	3	3	9
Milwauk.	WLTQ	4	4	4	12	Lafayette	KTDY	-	-	-	-
Norfolk	WWDE	-	-	-	-	Chattan.	WDEF	-	-	-	-
Provid.	WWLI	3	3	1	7	Roanoke	WSLQ	-	-	-	-
Colum.,OH	WSNY	-	-	-	-	Hunts.	WAHR	6	11	9	26
Salt Lake	KBEE	-	-	-	-	Aug.,GA	WBBQ	-	-	-	-
	KSFI	-	-	-	-	Madison	WMGN	-	-	-	-
Indian.	WTPI	-	-	-	-	Montgom.	WMXS	-	-	-	-
	WYXB	-	-	-	-	Spring.MO	KGBX	-	-	-	-
Orlando	WMGF	-	-	-	-	Pough.	WHUD	7	-	-	7
Las Vegas	KMZQ	-	-	-	-	Port.,ME	WHOM	7	3	-	10
New Orl.	WLMG	3	-	-	3	Chart.,WV	WVAF	-	-	-	-
Greensb.	WMAG	-	-	-	-	Colum.,GA	WGSY	-	-	-	-

KENNY G FEAT. CHANTE MOORE 485/35
One More Time (Arista)
Total Stations: 70 Chart Move: 23-22

Market	Station	TW	LW	2W	TD	Market	Station	TW	LW	2W	TD
	VH1	-	-	-	-	Hartford	WRCH	14	9	12	76
New York	WLTW	-	-	-	-	Memphis	WRVR	3	3	6	65
L.A.	KOST	6	4	5	21	Mon./Ocea	WOBM	2	3	3	9
Chicago	WLIT	4	3	4	11	Ral./Dur.	WRAL	-	-	-	-
	WNND	-	-	-	-		WRSN	6	9	8	38
Phila.	WBEB	14	8	12	54	W.PBeach	WEAT	8	7	8	39
Dallas	KVIL	7	11	4	23	Birming.	WYSF	12	8	11	42
Detroit	WMGC	-	2	4	6	Dayton	WLQT	17	18	12	48
	WNIC	-	-	-	-	Richmond	WTVR	9	11	10	48
Boston	WMJX	-	-	-	-	Greenv.	WMYI	6	6	3	17
Wash.,DC	WASH	3	-	3	6		WSPA	-	-	-	-
Atlanta	WPCH	4	4	3	12	Albany	WYJB	5	5	5	15
Seattle	KLSY	2	-	-	2	Honolulu	KRTR	1	4	5	31
	KRWM	30	28	23	96	Tucson	KMXZ	15	14	13	68
Phoenix	KESZ	3	4	2	10	McAllen	KVLY	4	3	9	37
	KKLT	1	-	-	1	Scranton	WMGS	-	-	-	-
Minn.	WLTE	9	8	9	45	Gr.Rap.	WLHT	1	-	-	1
Long Isl.	WALK	-	-	-	-	Allentown	WLEV	2	3	3	9
St. Louis	KEZK	3	3	2	8	Knoxv.	WJXB	8	11	8	48
Balt.	WLIF	-	-	-	-	Albuq.	KMGA	5	3	4	12
Tampa	WMTX	-	-	-	-	Omaha	KEFM	3	3	4	10
Pitts.	WLTJ	3	6	3	12	Monterey	KWAV	16	16	15	113
	WSHH	4	5	4	14	Harrisb.	WARM	2	-	1	4
Denver	KOSI	8	6	7	42	Toledo	WRVF	-	-	-	-
Clevel.	WDOK	9	11	9	29	Wichita	KRBB	3	3	4	10
Port.,OR	KKCW	14	12	13	95	Chart.,SC	WSUY	18	3	3	25
Cincinn.	WRRM	10	11	8	30	Mobile	WMXC	12	10	10	33
Sacram.	KGBY	2	-	-	2	Col.,SC	WTCB	-	-	-	-
	KYMX	-	-	-	-	Spokane	KISC	1	-	-	1
Kan.City	KSRC	1	-	-	1		KXLY	11	10	7	72
	KUDL	7	3	4	14	Johns.C.	WTFM	2	3	3	9
Milwauk.	WLTQ	8	7	9	37	Lafayette	KTDY	3	3	4	10
Norfolk	WWDE	7	8	9	42	Chattan.	WDEF	11	15	11	83
Provid.	WWLI	3	4	1	8	Roanoke	WSLQ	2	3	2	7
Colum.,OH	WSNY	2	3	3	9	Hunts.	WAHR	8	11	10	61
Salt Lake	KBEE	-	-	-	-	Aug.,GA	WBBQ	12	12	14	80
	KSFI	14	8	8	55	Madison	WMGN	4	3	4	11
Indian.	WTPI	10	8	6	38	Montgom.	WMXS	3	3	4	10
	WYXB	3	3	4	10	Spring.MO	KGBX	4	3	4	11
Orlando	WMGF	10	12	11	48	Pough.	WHUD	17	17	16	91
Las Vegas	KMZQ	2	-	-	2	Port.,ME	WHOM	8	7	9	65
New Orl.	WLMG	14	14	7	54	Chart.,WV	WVAF	3	3	3	10
Greensb.	WMAG	6	9	8	31	Colum.,GA	WGSY	1	-	-	1

FAITH HILL 676/144
Cry (Warner Bros.)
Total Stations: 64 Chart Move: 21-17

Market	Station	TW	LW	2W	TD	Market	Station	TW	LW	2W	TD
	VH1	-	-	-	-	Hartford	WRCH	6	6	2	14
New York	WLTW	25	23	23	110	Memphis	WRVR	14	11	-	25
L.A.	KOST	1	-	-	1	Mon./Ocea	WOBM	-	-	-	-
Chicago	WLIT	-	-	-	-	Ral./Dur.	WRAL	-	-	-	-
	WNND	24	24	16	64		WRSN	-	-	-	-
Phila.	WBEB	7	-	-	7	W.PBeach	WEAT	-	-	-	-
Dallas	KVIL	12	15	14	41	Birming.	WYSF	9	2	-	11
Detroit	WMGC	-	-	-	-	Dayton	WLQT	-	-	-	-
	WNIC	14	14	6	34	Richmond	WTVR	17	14	12	43
Boston	WMJX	13	15	17	46	Greenv.	WMYI	1	-	-	1
Wash.,DC	WASH	16	10	9	40		WSPA	-	-	-	-
Atlanta	WPCH	-	-	-	-	Albany	WYJB	4	5	-	9
Seattle	KLSY	18	18	5	41	Honolulu	KRTR	5	-	-	5
	KRWM	-	-	-	-	Tucson	KMXZ	11	7	-	18
Phoenix	KESZ	6	7	5	18	McAllen	KVLY	21	14	7	42
	KKLT	20	13	6	39	Scranton	WMGS	6	4	1	12
Minn.	WLTE	5	5	3	13	Gr.Rap.	WLHT	-	-	-	-
Long Isl.	WALK	21	26	25	103	Allentown	WLEV	13	14	14	76
St. Louis	KEZK	11	6	-	17	Knoxv.	WJXB	9	-	-	9
Balt.	WLIF	-	-	-	-	Albuq.	KMGA	7	3	-	10
Tampa	WMTX	22	16	-	38	Omaha	KEFM	1	-	-	1
Pitts.	WLTJ	6	10	7	23	Monterey	KWAV	13	13	11	37
	WSHH	2	-	-	2	Harrisb.	WARM	4	-	-	4
Denver	KOSI	4	3	-	7	Toledo	WRVF	-	-	-	-
Clevel.	WDOK	15	18	13	47	Wichita	KRBB	8	7	7	32
Port.,OR	KKCW	17	14	15	69	Chart.,SC	WSUY	4	-	-	4
Cincinn.	WRRM	13	12	10	43	Mobile	WMXC	4	4	2	10
Sacram.	KGBY	7	8	-	15	Col.,SC	WTCB	14	14	14	42
	KYMX	4	-	-	4	Spokane	KISC	-	-	-	-
Kan.City	KSRC	18	20	17	56		KXLY	11	11	-	22
	KUDL	8	7	1	16	Johns.C.	WTFM	13	6	-	19
Milwauk.	WLTQ	6	7	2	15	Lafayette	KTDY	12	10	-	22
Norfolk	WWDE	-	-	-	-	Chattan.	WDEF	12	13	11	39
Provid.	WWLI	3	2	-	5	Roanoke	WSLQ	7	3	-	10
Colum.,OH	WSNY	-	-	-	-	Hunts.	WAHR	8	-	-	8
Salt Lake	KBEE	22	23	14	59	Aug.,GA	WBBQ	11	8	-	21
	KSFI	10	10	8	28	Madison	WMGN	-	-	-	-
Indian.	WTPI	13	11	3	28	Montgom.	WMXS	9	-	-	9
	WYXB	16	5	-	21	Spring.MO	KGBX	-	-	-	-
Orlando	WMGF	5	4	-	9	Pough.	WHUD	13	8	8	29
Las Vegas	KMZQ	-	-	-	-	Port.,ME	WHOM	-	-	-	-
New Orl.	WLMG	17	3	-	20	Chart.,WV	WVAF	1	-	-	1
Greensb.	WMAG	7	6	4	17	Colum.,GA	WGSY	-	-	-	-

AVRIL LAVIGNE 352/22
Complicated (Arista)
Total Stations: 23 Chart Move: 27-26

Market	Station	TW	LW	2W	TD	Market	Station	TW	LW	2W	TD
	VH1	6	5*	4	17	Hartford	WRCH	-	-	-	-
New York	WLTW	21	24	24	190	Memphis	WRVR	-	-	-	1
L.A.	KOST	-	-	-	-	Mon./Ocea	WOBM	-	-	-	-
Chicago	WLIT	-	-	-	-	Ral./Dur.	WRAL	31	28	22	133
	WNND	-	-	-	-		WRSN	-	-	-	-
Phila.	WBEB	-	4	27	31	W.PBeach	WEAT	-	-	-	-
Dallas	KVIL	-	-	-	-	Birming.	WYSF	13	13	14	40
Detroit	WMGC	4	-	-	4	Dayton	WLQT	-	-	-	-
	WNIC	6	9	7	38	Richmond	WTVR	-	-	-	-
Boston	WMJX	-	-	-	2	Greenv.	WMYI	-	-	-	-
Wash.,DC	WASH	6	-	-	6		WSPA	-	-	-	-
Atlanta	WPCH	-	-	-	-	Albany	WYJB	7	6	7	57
Seattle	KLSY	30	34	35	262	Honolulu	KRTR	16	-	-	33
	KRWM	-	-	-	1	Tucson	KMXZ	-	-	-	1
Phoenix	KESZ	-	-	-	-	McAllen	KVLY	38	36	29	258
	KKLT	-	-	-	-	Scranton	WMGS	9	7	-	16
Minn.	WLTE	-	-	-	-	Gr.Rap.	WLHT	18	12	14	89
Long Isl.	WALK	20	25	23	155	Allentown	WLEV	13	15	14	65
St. Louis	KEZK	-	-	-	-	Knoxv.	WJXB	-	-	-	-
Balt.	WLIF	-	-	-	-	Albuq.	KMGA	-	-	1	1
Tampa	WMTX	-	-	-	-	Omaha	KEFM	-	-	-	-
Pitts.	WLTJ	18	16	15	76	Monterey	KWAV	-	-	-	-
	WSHH	-	-	-	-	Harrisb.	WARM	-	-	-	-
Denver	KOSI	-	-	-	-	Toledo	WRVF	16	17	11	99
Clevel.	WDOK	-	-	-	-	Wichita	KRBB	-	-	-	1
Port.,OR	KKCW	-	-	-	1	Chart.,SC	WSUY	-	-	-	1
Cincinn.	WRRM	-	-	-	-	Mobile	WMXC	-	-	-	-
Sacram.	KGBY	-	-	-	-	Col.,SC	WTCB	-	-	-	1
	KYMX	-	-	-	-	Spokane	KISC	-	-	-	14
Kan.City	KSRC	-	-	-	-		KXLY	-	-	-	-
	KUDL	-	-	-	-	Johns.C.	WTFM	15	13	14	147
Milwauk.	WLTQ	-	-	-	-	Lafayette	KTDY	17	20	20	190
Norfolk	WWDE	18	12	-	30	Chattan.	WDEF	-	-	-	-
Provid.	WWLI	-	-	-	2	Roanoke	WSLQ	-	-	-	1
Colum.,OH	WSNY	13	17	16	46	Hunts.	WAHR	-	-	-	1
Salt Lake	KBEE	1	-	-	1	Aug.,GA	WBBQ	-	-	-	-
	KSFI	-	-	1	1	Madison	WMGN	15	16	11	42
Indian.	WTPI	-	-	-	-	Montgom.	WMXS	-	-	-	-
	WYXB	-	-	-	-	Spring.MO	KGBX	-	-	-	-
Orlando	WMGF	-	-	-	-	Pough.	WHUD	7	5	6	25
Las Vegas	KMZQ	-	-	-	-	Port.,ME	WHOM	-	-	-	-
New Orl.	WLMG	-	1	-	1	Chart.,WV	WVAF	-	-	-	-
Greensb.	WMAG	-	-	-	1	Colum.,GA	WGSY	-	-	-	1

BENNY MARDONES 219/45
I Need A Miracle (Crazy Boy/Go-Kart)
Total Stations: 50 Chart Move: Debut 30

Market	Station	TW	LW	2W	TD	Market	Station	TW	LW	2W	TD
	VH1	-	-	-	-	Hartford	WRCH	5	3	3	19
New York	WLTW	-	-	-	-	Memphis	WRVR	4	4	2	19
L.A.	KOST	-	-	-	-	Mon./Ocea	WOBM	4	3	2	17
Chicago	WLIT	4	4	2	18	Ral./Dur.	WRAL	-	-	-	-
	WNND	-	-	-	-		WRSN	5	5	3	21
Phila.	WBEB	-	-	-	-	W.PBeach	WEAT	4	4	2	23
Dallas	KVIL	4	4	2	18	Birming.	WYSF	-	-	-	-
Detroit	WMGC	1	2	2	14	Dayton	WLQT	4	4	2	18
	WNIC	-	-	-	-	Richmond	WTVR	4	4	2	18
Boston	WMJX	-	-	-	-	Greenv.	WMYI	5	4	2	19
Wash.,DC	WASH	-	-	-	-		WSPA	-	-	-	-
Atlanta	WPCH	4	4	2	21	Albany	WYJB	5	3	3	21
Seattle	KLSY	-	-	-	-	Honolulu	KRTR	-	-	-	-
	KRWM	5	3	3	18	Tucson	KMXZ	9	3	3	22
Phoenix	KESZ	6	3	3	19	McAllen	KVLY	-	-	-	-
	KKLT	1	-	-	1	Scranton	WMGS	-	-	-	-
Minn.	WLTE	5	4	2	19	Gr.Rap.	WLHT	-	-	-	-
Long Isl.	WALK	-	-	-	-	Allentown	WLEV	4	4	2	18
St. Louis	KEZK	5	3	2	17	Knoxv.	WJXB	4	4	2	18
Balt.	WLIF	-	-	-	-	Albuq.	KMGA	5	3	2	18
Tampa	WMTX	6	-	-	6	Omaha	KEFM	7	4	2	21
Pitts.	WLTJ	1	-	-	1	Monterey	KWAV	4	3	2	16
	WSHH	4	4	3	22	Harrisb.	WARM	-	-	-	-
Denver	KOSI	-	-	-	-	Toledo	WRVF	-	-	-	-
Clevel.	WDOK	4	3	2	16	Wichita	KRBB	5	4	2	19
Port.,OR	KKCW	-	-	-	-	Chart.,SC	WSUY	4	4	2	18
Cincinn.	WRRM	4	4	2	18	Mobile	WMXC	4	4	2	18
Sacram.	KGBY	-	-	-	-	Col.,SC	WTCB	-	-	-	-
	KYMX	-	-	-	-	Spokane	KISC	-	-	-	-
Kan.City	KSRC	-	-	-	-		KXLY	6	3	1	17
	KUDL	6	4	2	20	Johns.C.	WTFM	4	4	2	18
Milwauk.	WLTQ	4	4	3	19	Lafayette	KTDY	4	4	2	18
Norfolk	WWDE	6	4	2	20	Chattan.	WDEF	-	-	-	-
Provid.	WWLI	-	-	-	-	Roanoke	WSLQ	4	3	2	16
Colum.,OH	WSNY	4	4	2	18	Hunts.	WAHR	4	4	2	18
Salt Lake	KBEE	-	-	-	-	Aug.,GA	WBBQ	4	4	2	18
	KSFI	-	-	-	-	Madison	WMGN	4	4	2	18
Indian.	WTPI	-	-	-	-	Montgom.	WMXS	4	4	3	20
	WYXB	2	4	2	16	Spring.MO	KGBX	4	4	2	18
Orlando	WMGF	7	4	5	27	Pough.	WHUD	4	3	2	16
Las Vegas	KMZQ	-	-	-	-	Port.,ME	WHOM	-	-	-	-
New Orl.	WLMG	-	-	-	-	Chart.,WV	WVAF	4	4	2	18
Greensb.	WMAG	4	4	2	18	Colum.,GA	WGSY	-	-	-	-

JOHN MAYER 830/6
No Such Thing (Aware/Columbia)
Total Stations: 65 Chart Move: 15-11

Market	Station	TW	LW	2W	TD	Market	Station	TW	LW	2W	TD
	VH1	27	22	23	534	Hartford	WRCH	-	-	-	1
New York	WLTW	20	18	18	156	Memphis	WRVR	33	35	33	201
L.A.	KOST	1	1	1	8	Mon./Ocea	WOBM	1	-	-	1
Chicago	WLIT	7	8	3	23	Ral./Dur.	WRAL	23	21	16	207
	WNND	20	24	20	254		WRSN	-	-	-	-
Phila.	WBEB	-	-	-	-	W.PBeach	WEAT	-	-	-	-
Dallas	KVIL	6	7	17	180	Birming.	WYSF	31	31	27	265
Detroit	WMGC	-	-	-	-	Dayton	WLQT	-	-	-	-
	WNIC	-	-	-	-	Richmond	WTVR	9	8	8	98
Boston	WMJX	10	18	16	124	Greenv.	WMYI	8	8	8	46
Wash.,DC	WASH	1	1	1	7		WSPA	-	-	-	-
Atlanta	WPCH	2	1	2	9	Albany	WYJB	20	20	14	91
Seattle	KLSY	22	20	24	217	Honolulu	KRTR	-	-	-	46
	KRWM	1	-	1	2	Tucson	KMXZ	15	13	14	79
Phoenix	KESZ	17	18	17	87	McAllen	KVLY	36	35	27	247
	KKLT	28	27	29	417	Scranton	WMGS	22	11	12	91
Minn.	WLTE	-	-	-	-	Gr.Rap.	WLHT	23	21	22	323
Long Isl.	WALK	18	23	21	202	Allentown	WLEV	-	-	-	-
St. Louis	KEZK	-	-	-	-	Knoxv.	WJXB	8	-	-	8
Balt.	WLIF	13	11	11	105	Albuq.	KMGA	1	-	1	2
Tampa	WMTX	8	8	9	102	Omaha	KEFM	4	5	7	43
Pitts.	WLTJ	17	17	17	232	Monterey	KWAV	8	9	6	70
	WSHH	-	-	-	-	Harrisb.	WARM	11	9	8	84
Denver	KOSI	8	8	8	97	Toledo	WRVF	5	5	-	10
Clevel.	WDOK	8	7	7	113	Wichita	KRBB	7	9	10	51
Port.,OR	KKCW	15	15	14	69	Chart.,SC	WSUY	2	2	2	14
Cincinn.	WRRM	12	13	13	197	Mobile	WMXC	6	14	10	80
Sacram.	KGBY	12	1	2	23	Col.,SC	WTCB	25	27	25	251
	KYMX	-	-	-	-	Spokane	KISC	22	14	1	41
Kan.City	KSRC	18	16	15	129		KXLY	11	11	10	140
	KUDL	8	8	8	24	Johns.C.	WTFM	14	15	13	233
Milwauk.	WLTQ	1	-	1	2	Lafayette	KTDY	21	22	18	246
Norfolk	WWDE	21	22	26	197	Chattan.	WDEF	16	15	13	144
Provid.	WWLI	15	21	14	115	Roanoke	WSLQ	1	-	1	3
Colum.,OH	WSNY	-	-	-	-	Hunts.	WAHR	4	14	12	179
Salt Lake	KBEE	-	-	-	-	Aug.,GA	WBBQ	11	9	12	86
	KSFI	-	-	-	-	Madison	WMGN	19	23	26	217
Indian.	WTPI	15	17	18	218	Montgom.	WMXS	-	-	-	-
	WYXB	-	-	-	-	Spring.MO	KGBX	11	9	11	50
Orlando	WMGF	1	-	1	3	Pough.	WHUD	20	21	21	241
Las Vegas	KMZQ	2	2	2	13	Port.,ME	WHOM	15	16	17	180
New Orl.	WLMG	8	6	6	67	Chart.,WV	WVAF	15	18	17	92
Greensb.	WMAG	-	-	-	-	Colum.,GA	WGSY	17	16	14	51

LEANN RIMES 638/71
Life Goes On (Curb)
Total Stations: 67 Chart Move: 19-18

Market	Station	TW	LW	2W	TD	Market	Station	TW	LW	2W	TD
	VH1	18	9	-	33	Hartford	WRCH	-	-	-	-
New York	WLTW	13	13	13	64	Memphis	WRVR	32	23	18	99
L.A.	KOST	1	-	1	3	Mon./Ocea	WOBM	3	-	-	3
Chicago	WLIT	7	6	3	16	Ral./Dur.	WRAL	6	5	5	22
	WNND	6	-	-	6		WRSN	4	5	2	11
Phila.	WBEB	-	-	-	-	W.PBeach	WEAT	6	4	5	21
Dallas	KVIL	14	13	14	71	Birming.	WYSF	13	11	13	69
Detroit	WMGC	-	-	-	-	Dayton	WLQT	1	-	-	1
	WNIC	-	-	-	-	Richmond	WTVR	16	15	16	67
Boston	WMJX	7	7	6	21	Greenv.	WMYI	17	19	12	48
Wash.,DC	WASH	10	3	-	13		WSPA	13	8	7	32
Atlanta	WPCH	8	-	-	8	Albany	WYJB	6	7	3	16
Seattle	KLSY	19	23	19	105	Honolulu	KRTR	5	5	6	19
	KRWM	-	-	-	-	Tucson	KMXZ	-	-	-	-
Phoenix	KESZ	-	-	-	-	McAllen	KVLY	21	12	7	53
	KKLT	19	18	20	126	Scranton	WMGS	-	-	-	-
Minn.	WLTE	5	5	5	17	Gr.Rap.	WLHT	18	14	11	43
Long Isl.	WALK	14	18	17	66	Allentown	WLEV	4	5	4	13
St. Louis	KEZK	-	-	-	-	Knoxv.	WJXB	9	11	9	29
Balt.	WLIF	-	-	-	-	Albuq.	KMGA	25	25	23	92
Tampa	WMTX	15	13	17	75	Omaha	KEFM	2	2	-	4
Pitts.	WLTJ	11	10	10	38	Monterey	KWAV	4	4	6	19
	WSHH	5	3	3	11	Harrisb.	WARM	7	5	3	15
Denver	KOSI	3	4	5	13	Toledo	WRVF	1	-	-	1
Clevel.	WDOK	7	7	9	29	Wichita	KRBB	5	9	-	14
Port.,OR	KKCW	1	1	-	2	Chart.,SC	WSUY	2	-	-	2
Cincinn.	WRRM	10	8	10	35	Mobile	WMXC	10	16	6	37
Sacram.	KGBY	10	9	4	28	Col.,SC	WTCB	15	17	12	94
	KYMX	-	-	-	-	Spokane	KISC	9	9	8	32
Kan.City	KSRC	1	-	-	1		KXLY	6	5	3	19
	KUDL	7	7	9	28	Johns.C.	WTFM	15	15	14	57
Milwauk.	WLTQ	8	5	3	26	Lafayette	KTDY	14	13	12	50
Norfolk	WWDE	6	6	5	21	Chattan.	WDEF	9	5	7	43
Provid.	WWLI	4	2	3	18	Roanoke	WSLQ	15	8	-	23
Colum.,OH	WSNY	-	-	-	-	Hunts.	WAHR	11	13	12	45
Salt Lake	KBEE	22	24	23	129	Aug.,GA	WBBQ	7	9	10	37
	KSFI	-	-	-	-	Madison	WMGN	18	11	-	29
Indian.	WTPI	10	12	9	52	Montgom.	WMXS	-	-	-	-
	WYXB	-	-	-	-	Spring.MO	KGBX	1	-	-	1
Orlando	WMGF	-	-	-	-	Pough.	WHUD	13	15	14	63
Las Vegas	KMZQ	2	-	-	2	Port.,ME	WHOM	-	-	-	-
New Orl.	WLMG	8	6	2	16	Chart.,WV	WVAF	9	8	11	28
Greensb.	WMAG	-	-	-	-	Colum.,GA	WGSY	13	11	10	34

Airpower awarded to songs appearing in the top 20 on both the Airplay and Audience charts for the first time with increases in both detections and audience. ★ Initial impact: songs appearing on this page for the first time. Airplay Adds are songs with 6 or more detections at new stations this week.

AIRPLAY Monitor®

AIRPLAY ADDS ARE SONGS WITH 6 OR MORE DETECTIONS AT NEW STATIONS THIS WEEK

AIRPLAY adds™

FOR WEEK ENDING SEPTEMBER 15, 2002

Nielsen Broadcast Data Systems

most airplay adds ADULT TOP 40

NEW STATIONS

SIXPENCE NONE THE RICHER *Breathe Your Name (Squint/Curb/Reprise)* — **22**
KDMX, KEZR, KLLY, KPEK, KQMB, KRSK, KTOZ, KURB, KVUU, KYSR, KZPT, WBNS, WJLK, WKRQ, WKZN, WPTE, WSNE, WSSR, WTIC, WTSS, WVRV, WVTI
Total Stations With Six Or More Detections: 22
TOTAL DETECTIONS BY DAYPART: 6-10 5%, 10-3 9%, 3-7 10%, 7-12 22%, 12-6A 55%

U2 *Electrical Storm (Interscope)* — **10**
KAMX, KLTG, KURB, KVUU, WDVD, WLNK, WPTE, WVOR, WWWM, WXMA
Total Stations With Six Or More Detections: 41
TOTAL DETECTIONS BY DAYPART: 6-10 7%, 10-3 20%, 3-7 17%, 7-12 24%, 12-6A 33%

TONIC *Take Me As I Am (Universal/UMRG)* — **10**
KLLC, KPEK, KTZO, KVUU, WJLK, WKRQ, WPTE, WRFY, WTIC, WTMX
Total Stations With Six Or More Detections: 10
TOTAL DETECTIONS BY DAYPART: 6-10 3%, 10-3 6%, 3-7 9%, 7-12 29%, 12-6A 54%

UNCLE KRACKER *In A Little While (Lava)* — **8**
KHMX, KQMB, KSRZ, KZZO, WMMX, WMVX, WRVE, WWMX
Total Stations With Six Or More Detections: 59
TOTAL DETECTIONS BY DAYPART: 6-10 9%, 10-3 20%, 3-7 16%, 7-12 23%, 12-6A 32%

JOHN MAYER *Your Body Is A Wonderland (Aware/Columbia)* — **8**
KIMN, KKPN, KLTG, KQIS, KRSK, KZZO, WWWM, WZPL
Total Stations With Six Or More Detections: 53
TOTAL DETECTIONS BY DAYPART: 6-10 10%, 10-3 20%, 3-7 17%, 7-12 23%, 12-6A 30%

most airplay adds ADULT CONTEMPORARY

NEW STATIONS

FAITH HILL *Cry (Warner Bros.)* — **10**
KMGA, WAHR, WBEB, WJXB, WLMG, WMGS, WMXS, WSLQ, WYSF, WYXB
Total Stations With Six Or More Detections: 49
TOTAL DETECTIONS BY DAYPART: 6-10 11%, 10-3 23%, 3-7 17%, 7-12 14%, 12-6A 36%

PHIL COLLINS *Can't Stop Loving You (Atlantic)* — **9**
KESZ, KOST, KVIL, KYMX, WALK, WDEF, WLTW, WSPA, WTPI
Total Stations With Six Or More Detections: 9
TOTAL DETECTIONS BY DAYPART: 6-10 12%, 10-3 30%, 3-7 23%, 7-12 12%, 12-6A 24%

BENNY MARDONES *I Need A Miracle (Crazy Boy/Go-Kart)* — **7**
KEFM, KESZ, KMXZ, KUDL, KXLY, WMTX, WWDE
Total Stations With Six Or More Detections: 8
TOTAL DETECTIONS BY DAYPART: 6-10 3%, 10-3 5%, 3-7 2%, 7-12 85%, 12-6A 5%

LEANN RIMES *Life Goes On (Curb)* — **6**
KXLY, WARM, WASH, WEAT, WNND, WPCH
Total Stations With Six Or More Detections: 48
TOTAL DETECTIONS BY DAYPART: 6-10 13%, 10-3 18%, 3-7 16%, 7-12 9%, 12-6A 45%

KELLIE COFFEY *When You Lie Next To Me (BNA)* — **6**
KRWM, KSRC, KTDY, WBEB, WTVR, WYJB
Total Stations With Six Or More Detections: 37
TOTAL DETECTIONS BY DAYPART: 6-10 4%, 10-3 11%, 3-7 6%, 7-12 29%, 12-6A 51%

ADULT TOP 40

Detections

WKDD Akron, Ohio
Faith Hill Cry 18
The Calling Could It Be Any Harder 12

WRVE Albany, N.Y.
Uncle Kracker In A Little While 11
Lifehouse Spin 6

KPEK Albuquerque
Tonic Take Me As I Am 13
Stereo Fuse Everything 8
Sixpence None The Richer Breathe Yo 8

KTZO Albuquerque
The Wallflowers When You're On Top 15
Puddle Of Mudd She Hates Me 14
Greenwheel Breathe 9
Pearl Jam I Am Mine 9
Tonic Take Me As I Am 9
Tori Amos A Sorta Fairytale 8
Gavin Rossdale Adrenaline 8

KAMX Austin, Texas
U2 Electrical Storm 21

KLLY Bakersfield, Calif.
July For Kings Normal Life 7
Lifehouse Spin 7
Scapegoat Wax Lost Cause 6
Sixpence None The Richer Breathe Yo 6

WWMX Baltimore
Uncle Kracker In A Little While 14
Faith Hill Cry 14
Avril Lavigne Sk8er Boi 6

WBMX Boston
Lifehouse Spin 13

WTSS Buffalo, N.Y.
Dana Glover Thinking Over 15
Sixpence None The Richer Breathe Yo 13
Bon Jovi Everyday 7

WEZF Burlington, Vt.
Bryan Adams Here I Am 16
Benny Mardones I Need A Miracle 7

WLNK Charlotte, N.C.
U2 Electrical Storm 14
Kid Rock Featuring Sheryl Picture 10

WTMX Chicago
Tonic Take Me As I Am 10

WKRQ Cincinnati
Sheryl Crow Steve McQueen 19
Sixpence None The Richer Breathe Yo 14
Tonic Take Me As I Am 13
July For Kings Normal Life 11
Eliot Sloan I Want You (Final Answe 10

WMVX Cleveland
Uncle Kracker In A Little While 13
Red Hot Chili Peppers By The Way 9

WQAL Cleveland
No Airplay Adds This Week

KVUU Colorado Springs
Stereo Fuse Everything 12
July For Kings Normal Life 12
Sixpence None The Richer Breathe Yo 11
Tonic Take Me As I Am 11
U2 Electrical Storm 9

WBNS Columbus, Ohio
Sixpence None The Richer Breathe Yo 7

KKPN Corpus Christi
John Mayer Your Body Is A Wonderlan 15
Bon Jovi Everyday 8
Lifehouse Spin 8

KLTG Corpus Christi
U2 Electrical Storm 18
John Mayer Your Body Is A Wonderlan 7

KDMX Dallas
Sixpence None The Richer Breathe Yo 8
Coldplay In My Place 6

WMMX Dayton, Ohio
The Calling Could It Be Any Harder 8
Uncle Kracker In A Little While 7

KALC Denver
Bon Jovi Everyday 7
Avril Lavigne Sk8er Boi 6

KIMN Denver
Faith Hill Cry 24
John Mayer Your Body Is A Wonderlan 10
Phil Collins Can't Stop Loving You 7

KSTZ Des Moines, Iowa
No Airplay Adds This Week

WDVD Detroit
U2 Electrical Storm 23

KSII El Paso, Texas
Daniel Bedingfield Gotta Get Thru T 16
Paulina Rubio Don't Say Goodbye 13
Sheryl Crow Steve McQueen 13
DJ Sammy & Yanou Featurin Heaven 8

WINK Fort Myers, Fla.
Avril Lavigne Sk8er Boi 10
Something Corporate I Woke Up In A 9
July For Kings Normal Life 8

KALZ Fresno, Calif.
Lifehouse Spin 9
Elliot Sloan I Want You (Final Answe 8
The Calling Could It Be Any Harder 7

KVSR Fresno, Calif.
No Airplay Adds This Week

WVTI Grand Rapids
Jimmy Eat World Sweetness 17
Sixpence None The Richer Breathe Yo 11
Nine Days Good Friend 7

WQLH Green Bay, Wisc.
Michelle Branch Goodbye To You 10

WNNK Harrisburg, Pa.
Norah Jones Don't Know Why 7

WTIC Hartford, Conn.
Sixpence None The Richer Breathe Yo 9
Tonic Take Me As I Am 6

KHMX Houston
Uncle Kracker In A Little While 14
Tibiyo Come Along 13
Jennifer Love Hewitt BareNaked 12

WENS Indianapolis
No Airplay Adds This Week

WZPL Indianapolis
John Mayer Your Body Is A Wonderlan 13
Sheryl Crow Steve McQueen 11

KFME Kansas City
No Airplay Adds This Week

KQIS Lafayette, La.
Phil Collins Can't Stop Loving You 11
John Mayer Your Body Is A Wonderlan 9
Lava Baby I Got You 8

KMXB Las Vegas
Kid Rock Featuring Sheryl Picture 9

WCDA Lexington, Ky.
Tori Amos A Sorta Fairytale 7
July For Kings Normal Life 7
Stereo Fuse Everything 6

WMXL Lexington, Ky.
Coldplay In My Place 7
LeAnn Rimes Life Goes On 7
Jennifer Love Hewitt BareNaked 6
Sheryl Crow Steve McQueen 6

KURB Little Rock, Ark.
Faith Hill Cry 13
U2 Electrical Storm 8
Rhett Miller Come Around 6
Sixpence None The Richer Breathe Yo 6

KYSR Los Angeles
Sixpence None The Richer Breathe Yo 13
Pearl Jam I Am Mine 7

WXMA Louisville, Ky.
The Calling Could It Be Any Harder 12
U2 Electrical Storm 11

WMBZ Memphis
Bon Jovi Everyday 6

WMC Memphis
No Airplay Adds This Week

WKTI Milwaukee
No Airplay Adds This Week

WMYX Milwaukee
Jennifer Love Hewitt BareNaked 10
Bon Jovi Everyday 7
Kottonmouth Kings Positive Vibes 6
Vanessa Carlton Ordinary Day 6

KSTP Minneapolis
No Airplay Adds This Week

WJLK Monmouth/Ocean
Vanessa Carlton Ordinary Day 23
Stereo Fuse Everything 13
Tonic Take Me As I Am 12
Sixpence None The Richer Breathe Yo 11

WKZN New Orleans
Sixpence None The Richer Breathe Yo 8
Bon Jovi Everyday 7

WPLJ New York
No Airplay Adds This Week

WPTE Norfolk, Va.
Tonic Take Me As I Am 11
Sixpence None The Richer Breathe Yo 6
U2 Electrical Storm 6

KYIS Oklahoma City
No Airplay Adds This Week

KSRZ Omaha, Neb.
Michelle Branch Goodbye To You 17
Uncle Kracker In A Little While 17

WOMX Orlando, Fla.
No Airplay Adds This Week

KMXP Phoenix
Michelle Branch Goodbye To You 11
Def Leppard Now 8

WZPT Pittsburgh
Faith Hill Cry 13

KRSK Portland, Ore.
Sixpence None The Richer Breathe Yo 23
John Mayer Your Body Is A Wonderlan 22
Dishwalla Angels Or Devils 7
Bon Jovi Everyday 7

WSNE Providence, R.I.
Faith Hill Cry 9
Sixpence None The Richer Breathe Yo 7
Something Corporate I Woke Up In A 6

WRFY Reading, Pa.
Something Corporate I Woke Up In A 19
Avril Lavigne Sk8er Boi 12
Default Deny 11
Tonic Take Me As I Am 8
Stroke9 100 Girls 7

WMXB Richmond, Va.
No Airplay Adds This Week

WVOR Rochester, N.Y.
Faith Hill Cry 9
U2 Electrical Storm 6
LeAnn Rimes Life Goes On 6

KZZO Sacramento
John Mayer Your Body Is A Wonderlan 18
Uncle Kracker In A Little While 18

KQMB Salt Lake City
No Doubt Featuring Lady S Underneat 22
Uncle Kracker In A Little While 7
Hoobastank Running Away 7
Sixpence None The Richer Breathe Yo 6

KFMB San Diego
Bon Jovi Everyday 13
The Wallflowers When You're On Top 7

KIOI San Francisco
Creed One Last Breath 9
Sheryl Crow Steve McQueen 8

KLLC San Francisco
Tori Amos A Sorta Fairytale 13
Tonic Take Me As I Am 8
India.Arie Little Things 6

KEZR San Jose, Calif.
Sixpence None The Richer Breathe Yo 8

KPLZ Seattle
Vanessa Carlton Ordinary Day 10
Jimmy Fallon Hammertime 7

KTOZ Springfield, Mo.
Michelle Branch Goodbye To You 10
Sixpence None The Richer Breathe Yo 10

KYKY St. Louis
No Airplay Adds This Week

WVRV St. Louis
Sixpence None The Richer Breathe Yo 16

WSSR Tampa, Fla.
Sixpence None The Richer Breathe Yo 7
Stereo Fuse Everything 6
No Doubt Featuring Lady S Underneat 6

WWWM Toledo, Ohio
John Mayer Your Body Is A Wonderlan 21
U2 Electrical Storm 10

KZPT Tucson, Ariz.
Sixpence None The Richer Breathe Yo 17

WRQX Washington, D.C.
No Airplay Adds This Week

WWZZ Washington, D.C.
No Airplay Adds This Week

WRMF West Palm Beach
Kelly Clarkson A Moment Like This 9

AC

Detections

WYJB Albany, N.Y.
Kellie Coffey When You Lie Next To 6

KMGA Albuquerque
Soluna For All Time 8
Faith Hill Cry 7

WLEV Allentown, Pa.
No Airplay Adds This Week

WPCH Atlanta
LeAnn Rimes Life Goes On 8
Kelly Clarkson A Moment Like This 6

WBBQ Augusta, Ga.
No Airplay Adds This Week

WLIF Baltimore
No Airplay Adds This Week

WYSF Birmingham, Ala.
Faith Hill Cry 9
Chris Emerson All Because Of You 9

WMJX Boston
Sheryl Crow Soak Up The Sun 10

WSUY Charleston, S.C.
Kenny G Featuring Chante One More 16
Tracy Lyons Love Hurts 8

WVAF Charleston, W.Va.
No Airplay Adds This Week

WDEF Chattanooga
Phil Collins Can't Stop Loving You 9
Michael Bolton Dance With Me 8
Kelly Clarkson A Moment Like This 7
Kelly Clarkson Before Your Love 6

WLIT Chicago
No Airplay Adds This Week

WNND Chicago
BBMak Out Of My Heart (Into Your He 16
Bruce Springsteen The Rising 7
LeAnn Rimes Life Goes On 6

WRRM Cincinnati
No Airplay Adds This Week

WDOK Cleveland
Sheryl Crow Soak Up The Sun 8
Michael Bolton Dance With Me 6

WTCB Columbia, S.C.
BBMak Out Of My Heart (Into Your He 13

WGSY Columbus, Ga.
No Airplay Adds This Week

WSNY Columbus, Ohio
No Airplay Adds This Week

KVIL Dallas
Phil Collins Can't Stop Loving You 9
Jim Brickman Featuring Ja You 8

WLQT Dayton, Ohio
No Airplay Adds This Week

KOSI Denver
No Airplay Adds This Week

WMGC Detroit
No Airplay Adds This Week

WNIC Detroit
No Airplay Adds This Week

WLHT Grand Rapids
No Airplay Adds This Week

WMAG Greensboro, N.C.
No Airplay Adds This Week

WMYI Greenville, S.C.
No Airplay Adds This Week

WSPA Greenville, S.C.
Jim Brickman Featuring Ja You 8
Phil Collins Can't Stop Loving You 7

WARM Harrisburg, Pa.
LeAnn Rimes Life Goes On 7

WRCH Hartford, Conn.
No Airplay Adds This Week

KRTR Honolulu
Sheryl Crow Soak Up The Sun 15
Chris Emerson All Because Of You 6
The Corrs Featuring Bono When The S 6

WAHR Huntsville, Ala.
Faith Hill Cry 8

WTPI Indianapolis
Phil Collins Can't Stop Loving You 8

WYXB Indianapolis
Faith Hill Cry 16

WTFM Johnson City
BBMak Out Of My Heart (Into Your He 7
Soluna For All Time 6

KSRC Kansas City
Kellie Coffey When You Lie Next To 6

KUDL Kansas City
Kenny G Featuring Chante One More 7
Benny Mardones I Need A Miracle 6

WJXB Knoxville, Tenn.
Faith Hill Cry 9
John Mayer No Such Thing 8

KTDY Lafayette, La.
Kellie Coffey When You Lie Next To 13
Jackson Browne The Night Inside Me 7

KMZQ Las Vegas
No Airplay Adds This Week

WALK Long Island, N.Y.
Phil Collins Can't Stop Loving You 12

KOST Los Angeles
Phil Collins Can't Stop Loving You 7
Kenny G Featuring Chante One More 6

WMGN Madison, Wisc.
No Airplay Adds This Week

KVLY McAllen, Texas
No Airplay Adds This Week

WRVR Memphis
No Airplay Adds This Week

WLTQ Milwaukee
Michael Bolton Dance With Me 6

WLTE Minneapolis
No Airplay Adds This Week

WMXC Mobile, Ala.
No Airplay Adds This Week

WOBM Monmouth/Ocean
No Airplay Adds This Week

KWAV Monterey, Calif.
No Airplay Adds This Week

WMXS Montgomery, Ala.
Faith Hill Cry 9

WLMG New Orleans
Faith Hill Cry 17
Norah Jones Don't Know Why 14

WLTW New York
Phil Collins Can't Stop Loving You 18

WWDE Norfolk, Va.
Michael Bolton Dance With Me 6
Benny Mardones I Need A Miracle 6

KEFM Omaha, Neb.
Benny Mardones I Need A Miracle 7

WMGF Orlando, Fla.
No Airplay Adds This Week

WBEB Philadelphia
Faith Hill Cry 7
Kellie Coffey When You Lie Next To 7
Sheryl Crow Soak Up The Sun 6
Jim Brickman Featuring Ja You 6

KESZ Phoenix
Phil Collins Can't Stop Loving You 7
Benny Mardones I Need A Miracle 6

KKLT Phoenix
No Airplay Adds This Week

WLTJ Pittsburgh
Tracy Lyons Love Hurts 6

WSHH Pittsburgh
Vanessa Carlton A Thousand Miles 7

WHOM Portland, Maine
Chris Emerson All Because Of You 7
Jim Brickman Featuring Ja You 6

KKCW Portland, Ore.
No Airplay Adds This Week

WHUD Poughkeepsie, N.Y.
Jackson Browne The Night Inside Me 7
Chris Emerson All Because Of You 7

WWLI Providence, R.I.
Elton John Original Sin 9

WRAL Raleigh, N.C.
No Airplay Adds This Week

WRSN Raleigh, N.C.
No Airplay Adds This Week

WTVR Richmond, Va.
Kellie Coffey When You Lie Next To 8

WSLQ Roanoke, Va.
Faith Hill Cry 7

KGBY Sacramento
John Mayer No Such Thing 12

KYMX Sacramento
Phil Collins Can't Stop Loving You 13

KBER Salt Lake City
Lee Greenwood God Bless The USA 6

KSFI Salt Lake City
No Airplay Adds This Week

KLSY Seattle
No Airplay Adds This Week

KRWM Seattle
Kellie Coffey When You Lie Next To 6
Vanessa Carlton A Thousand Miles 6

KISC Spokane, Wash.
Jackson Browne The Night Inside Me 7

KXLY Spokane, Wash.
Jackson Browne The Night Inside Me 6
Benny Mardones I Need A Miracle 6
Cher Different Kind Of Love Song 6
LeAnn Rimes Life Goes On 6
Jackie Russell For You 6

KGBX Springfield, Mo.
No Airplay Adds This Week

KEZK St. Louis
No Airplay Adds This Week

WQYK Tampa, Fla.
Benny Mardones I Need A Miracle 6

WLQV Toledo, Ohio
No Airplay Adds This Week

KMXZ Tucson, Ariz.
Benny Mardones I Need A Miracle 9

WASH Washington, D.C.
LeAnn Rimes Life Goes On 10
Avril Lavigne Complicated 6

WEAT West Palm Beach
LeAnn Rimes Life Goes On 6

KLBE Wichita, Kan.
No Airplay Adds This Week

WMGS Wilkes-Barre, Pa.
Jim Brickman Featuring Ja You 8
Faith Hill Cry 6
Michael Bolton Dance With Me 6

NEW STATIONS reflects stations playing song 6 or more times for the first time. TOTAL reflects stations playing song 6 or more times. DAYPART % reflects total detections on all stations.

AIRPLAY Monitor®

AIRPLAY ADDS ARE SONGS WITH 6 OR MORE DETECTIONS AT NEW STATIONS THIS WEEK

AIRPLAY adds™

FOR WEEK ENDING SEPTEMBER 15, 2002

Nielsen Broadcast Data Systems

most airplay adds RHYTHMIC TOP 40

NEW STATIONS

KELLY ROWLAND *Stole (Music World/Columbia)* **11**
KDON, KKWD, KLUC, KOHT, KQBT, KSEQ, KZFM, WHHY, WNVZ, WQSX, WWKX
Total Stations With Six Or More Detections: 24
TOTAL DETECTIONS BY DAYPART: 6-10 10%, 10-3 18%, 3-7 20%, 7-12 22%, 12-6A 30%

ASHANTI *Baby (Murder Inc./AJM/IDJMG)* **10**
KDON, KHTE, KOHT, KQCH, KSEQ, KXJM, WBBM, WBTT, WHZT, WNVZ
Total Stations With Six Or More Detections: 24
TOTAL DETECTIONS BY DAYPART: 6-10 10%, 10-3 21%, 3-7 18%, 7-12 23%, 12-6A 29%

MISSY "MISDEMEANOR" ELLIOTT *Work It (The Gold Mind/Elektra/EEG)* **9**
KDDB, KDON, KKWD, KLUC, KQCH, KTTB, KYLZ, WPHI, WRVZ
Total Stations With Six Or More Detections: 35
TOTAL DETECTIONS BY DAYPART: 6-10 9%, 10-3 21%, 3-7 19%, 7-12 27%, 12-6A 24%

CHRISTINA AGUILERA *Dirrty (RCA)* **7**
KHTE, KKWD, KQBT, KZFM, WBTS, WBTT, WQSX
Total Stations With Six Or More Detections: 27
TOTAL DETECTIONS BY DAYPART: 6-10 9%, 10-3 21%, 3-7 18%, 7-12 23%, 12-6A 30%

ISYSS *Single For The Rest Of My Life (Arista)* **5**
KQCH, KSPW, KZFM, WRVZ, XHTZ
Total Stations With Six Or More Detections: 21
TOTAL DETECTIONS BY DAYPART: 6-10 8%, 10-3 17%, 3-7 16%, 7-12 17%, 12-6A 43%

most airplay adds CROSSOVER

NEW STATIONS

KELLY ROWLAND *Stole (Music World/Columbia)* **20**
KDKS, KKBT, KKWD, KMEL, KOHT, KQBT, KQKS, KRRQ, WCHH, WERQ, WFXA, WHXT, WJMI, WJMN, WKPO, WKYS, WNVZ, WQSL, WROU, WWKX
Total Stations With Six Or More Detections: 31
TOTAL DETECTIONS BY DAYPART: 6-10 11%, 10-3 21%, 3-7 20%, 7-12 19%, 12-6A 30%

MISSY "MISDEMEANOR" ELLIOTT *Work It (The Gold Mind/Elektra/EEG)* **18**
KBMB, KBXX, KDDB, KDKS, KKWD, KNDA, KPTY, KTTB, KYLZ, WAJZ, WCHH, WDTJ, WFUN, WHXT, WJMH, WJMI, WPHI, WRVZ
Total Stations With Six Or More Detections: 75
TOTAL DETECTIONS BY DAYPART: 6-10 10%, 10-3 21%, 3-7 21%, 7-12 26%, 12-6A 22%

ASHANTI *Baby (Murder Inc./AJM/IDJMG)* **12**
KHTE, KOHT, KPWR, KXJM, WBTT, WGZB, WHZT, WJMH, WJNH, WKYS, WNVZ, WQOK
Total Stations With Six Or More Detections: 75
TOTAL DETECTIONS BY DAYPART: 6-10 12%, 10-3 23%, 3-7 19%, 7-12 20%, 12-6A 26%

FAT JOE FEATURING GINUWINE *Crush Tonight (Terror Squad/Atlantic)* **12**
KBMB, KPTY, KXJM, WERQ, WJNH, WPHI, WQHT, WUSL, WWBZ, WWKX, WWPR, WZMX
Total Stations With Six Or More Detections: 12
TOTAL DETECTIONS BY DAYPART: 6-10 4%, 10-3 19%, 3-7 24%, 7-12 32%, 12-6A 22%

DTP FEAT. LUDACRIS, SCARFACE, SHAWNNA, LIL' FATE & KEON BRYCE *Growing Pains (Do It Again) (Disturbing Tha Peace/Def Jam South/IDJMG)* **11**
KKDA, KMJJ, KRRQ, WDTJ, WJMN, WPGC, WQSL, WROU, WRVZ, WUBT, WWWZ
Total Stations With Six Or More Detections: 16
TOTAL DETECTIONS BY DAYPART: 6-10 8%, 10-3 14%, 3-7 20%, 7-12 30%, 12-6A 28%

RHYTHMIC TOP 40

Detections

KYLZ Albuquerque
Missy "Misdemeanor" Ellio Work It 16
Justin Timberlake Like I Love You 6

WBTS Atlanta
Fabolous Featuring P. Did Trade It 6
Christina Aguilera Dirrty 6

KQBT Austin, Texas
Christina Aguilera Dirrty 30
Ms. Jade Featuring Timbal Ching, Ch 25
Smilez & Southstar Tell Me 23
Kelly Rowland Stole 19
Jurassic 5 What's Golden? 6

KISV Bakersfield, Calif.
LL Cool J Luv U Better 36
Benzino Rock The Party 28

KKXX Bakersfield, Calif.
Amanda Perez Angel 14
Field Mob Sick Of Being Lonely 13
Prymary Colorz If You Only Knew 9
Floetry Floetic 9
Ooble feat lil jon & the Nothins F 7

WQSX Boston
Kelly Rowland Stole 17
Wide Life I Don't Want You 15
Christina Aguilera Dirrty 11
Mariah Carey Through The Rain 9

WRVZ Charleston, W.Va.
Missy "Misdemeanor" Ellio Work It 17
Disturbing Tha Peace Feat Let's Do 13
Isyss Single For The Rest Of My Lif 8

WBBM Chicago
Ashanti Baby 14

WKIE Chicago
Shakedown At Night 14
Narcotic Thrust Safe From Harm 14
Mandalay Beautiful Child 7

KZFM Corpus Christi
Kelly Rowland Stole 21
Las Ketchup The Ketchup Song (Hey H 17
Lil Rob Barely Getting By 17
Christina Aguilera Dirrty 9
Isyss Single For The Rest Of My Lif 7
Jagged Edge All Out Of Love 7

KPRR El Paso, Texas
Sean Paul Gimme The Light 17
Clipse When The Last Time 16

WBTT Fort Myers, Fla.
Christina Aguilera Dirrty 8
Ashanti Baby 8

KBOS Fresno, Calif.
Lil Rob Barely Getting By 22
India.Arie Good Man 17
Pastor Troy Featuring Ms. Are We Cu 11
India.Arie Little Things 6

KSEQ Fresno, Calif.
Ashanti Baby 27
Lil Rob Barely Getting By 20
Fat Joe Crush Tonight 10
Kelly Rowland Stole 7
Shaggy Featuring Brian & Hey Sexy 7

WHZT Greenville, S.C.
Killer Mike AKshon (Yeah!) 17
Ashanti Baby 11

KDDB Honolulu
Missy "Misdemeanor" Ellio Work It 13
Styles Good Times 10

KIKI Honolulu
Mack 10 Hittin Switches 9

KXME Honolulu
Jurassic 5 What's Golden? 7

KTHT Houston
Clipse When The Last Time 16

WXIS Johnson City
Field Mob Sick Of Being Lonely 26
Prymary Colorz If You Only Knew 16
Fabolous This Is My Party 9
Legit Ballaz Tattoo 6
Ooble feat lil jon & the Nothins F 6

KLUC Las Vegas
Cam'ron Featuring Juelz S Hey Ma 40
Kelly Rowland Stole 34
Missy "Misdemeanor" Ellio Work It 23
Eminem Featuring Hailie J My Dad's 6

KHTE Little Rock, Ark.
Ashanti Baby 11
LL Cool J Luv U Better 9
Khia Featuring DSD The K-Wang 6
Christina Aguilera Dirrty 6

WPOW Miami
Pitbull Welcome To Miami 33
Tech N9ne Slacker 6

WPYM Miami
Laura Pausini Surrender 11
Groove Armada My Friend 6

KTTB Minneapolis
Missy "Misdemeanor" Ellio Work It 20
Ms. Jade Featuring Timbal Ching, Ch 9
Justin Timberlake Like I Love You 8
Clipse When The Last Time 7

KDON Monterey, Calif.
Missy "Misdemeanor" Ellio Work It 17
Kelly Rowland Stole 14
Sean Paul Gimme The Light 9
Mariah Carey Through The Rain 7
Ashanti Baby 7

WHHY Montgomery, Ala.
Shaggy Featuring Brian & Hey Sexy 11
Kelly Rowland Stole 10

WKTU New York
Laura Pausini Surrender 9
Eyra Gail The Flame 9
Paulina Rubio The One You Love 6

WNVZ Norfolk, Va.
Kelly Rowland Stole 11
Ashanti Baby 9
Jurassic 5 What's Golden? 9

KKWD Oklahoma City
Missy "Misdemeanor" Ellio Work It 33
Ms. Jade Featuring Timbal Ching, Ch 15
Field Mob Sick Of Being Lonely 12
Christina Aguilera Dirrty 9
Kelly Rowland Stole 6

KQCH Omaha, Neb.
Ashanti Baby 14
Missy "Misdemeanor" Ellio Work It 10
Isyss Single For The Rest Of My Lif 7

WPYO Orlando, Fla.
Mad'house Like A Prayer 18
Justin Timberlake Like I Love You 12

WPHI Philadelphia
Fat Joe Crush Tonight 6
Missy "Misdemeanor" Ellio Work It 6

KZZP Phoenix
Sophie Ellis Bextor Murder On The D 13
Paulina Rubio I'll Be Right Here (S 12
Disturbing Tha Peace Feat Let's Do 9
Eminem Business 8

KXJM Portland, Ore.
Fat Joe Crush Tonight 39
Ashanti Baby 20

WWKX Providence, R.I.
Fat Joe Crush Tonight 10
B2K Why I Love You 10
Kelly Rowland Stole 9
Erick Sermon React 8
Smilez & Southstar Tell Me 6

KGGI Riverside, Calif.
Big Tymers Featuring Tate Oh Yeah! 7

KSFM Sacramento
No Airplay Adds This Week

KBBT San Antonio
WC Featuring Nate Dogg The Streets 10
Tyrese How You Gonna Act Like That 6

KCJZ San Antonio
No Airplay Adds This Week

XHTZ San Diego
Isyss Single For The Rest Of My Lif 10

KYLD San Francisco
Moony Dove (I'll Be Loving You) 6

KUBE Seattle
Shaggy Featuring Brian & Hey Sexy 15
Justin Timberlake Like I Love You 8

KSPW Springfield, Mo.
Isyss Single For The Rest Of My Lif 15
Smilez & Southstar Tell Me 15
Ja Rule Featuring Case Livin' It Up 7
Mystikal Featuring Nivea Danger (Be 6

WLLD Tampa, Fla.
No Airplay Adds This Week

KOHT Tucson, Ariz.
Kelly Rowland Stole 10
Ashanti Baby 8

KDGS Wichita, Kan.
Mario Braid My Hair 9
Amanda Perez Angel 8

CROSSOVER

Detections

WAJZ Albany, N.Y.
Shaggy Featuring Brian & Hey Sexy 16
B2K Why I Love You 15
India.Arie Little Things 13
Benzino Rock The Party 12
Syleena Johnson Featuring Tonight I 8
Missy "Misdemeanor" Ellio Work It 7
Amerie Talkin To Me 6

WHTA Atlanta
Pbt Fool Wit It 12
Syleena Johnson Featuring Tonight I 9
Erick Sermon React 7

WVEE Atlanta
Nelly Air Force Ones 13
India.Arie Little Things 12
Eminem Cleanin' Out My Closet 9
Sean Paul Gimme The Light 6

WFXA Augusta, Ga.
Killer Mike AKshon (Yeah!) 14
India.Arie Little Things 13
Jaheim Fabulous 13
Syleena Johnson Featuring Tonight I 12
Kelly Rowland Stole 7
Dave Hollister Baby Do Those Things 6

WERQ Baltimore
Fat Joe Crush Tonight 28
Kelly Rowland Stole 15

WXYV Baltimore
No Airplay Adds This Week

WJNH Baton Rouge, La.
Smilez & Southstar Tell Me 37
Erick Sermon React 28
Ashanti Baby 22
Fat Joe Crush Tonight 18

WBHJ Birmingham, Ala.
Mario Braid My Hair 17
Sean Paul Gimme The Light 12
Lil' Flip The Way We Ball 11
Devin The Dude It's A Shame 8
Doramus Freaky Mood 7

WBOT Boston
Mario Braid My Hair 8

WJMN Boston
Kelly Rowland Stole 19
Disturbing Tha Peace Feat Growing P 10

WWBZ Charleston, S.C.
Fat Joe Crush Tonight 42
Ruff Endz Will You Be Mine 36
Jaheim Fabulous 30

WWWZ Charleston, S.C.
Disturbing Tha Peace Feat Growing P 23
Mario Braid My Hair 20
Trick Daddy Thug Holiday 8
Kelly Price Someday 6
Angie Stone & Joe More Than A Woman 6

WCHH Charlotte, N.C.
Nelly Air Force Ones 19
Missy "Misdemeanor" Ellio Work It 19
Kelly Rowland Stole 9
Petey Pablo Blow Your Whistle 9
Quianne Bad All By Myself 7
OutKast Ms. Jackson 7
Lauryn Hill Doo Wop (That Thing) 7
QB Finest Featuring Nas & Oochie Wa 6

WPEG Charlotte, N.C.
Dirty My Cadillac 7

WPWX Chicago
Shaggy Featuring Brian & Hey Sexy 10
Jaheim Fabulous 10
Clipse When The Last Time 9
Imx Beautiful (You Are) 8
Ms. Jade Featuring Timbal Ching, Ch 8
Erick Sermon React 6
Dru Hill I Should Be... 6

WENZ Cleveland
Jaheim Fabulous 13

WHXT Columbia, S.C.
Deborah Cox Up & Down (In & Out) 18
Justin Timberlake Like I Love You 17
Heather Headley He Is 9
Kelly Rowland Stole 7
YoungBloodZ Cadillac Pimpin' 6
Missy "Misdemeanor" Ellio Work It 6

WCKX Columbus, Ohio
Mario Braid My Hair 18
Jaheim Fabulous 10
Nelly Air Force Ones 6

KNDA Corpus Christi
Missy "Misdemeanor" Ellio Work It 15
Clipse When The Last Time 15
Ginuwine Stingy 11
Shaggy Featuring Brian & Hey Sexy 9
B2K Why I Love You 9
Christina Aguilera Dirrty 9
India.Arie Little Things 8
Syleena Johnson Featuring Tonight I 8

KBFB Dallas
Aaliyah I Care 4 U 12
Sean Paul Gimme The Light 6

KKDA Dallas
Donell Jones Put Me Down 9
Disturbing Tha Peace Feat Growing P 8
Cartel Fu*Katalk 8
Clipse When The Last Time 7

WDHT Dayton, Ohio
Ying Yang Twins Featuring By Myself 21

WROU Dayton, Ohio
Disturbing Tha Peace Feat Growing P 13
Syleena Johnson Featuring Tonight I 8
Jaheim Fabulous 7
Truth Hurts The Truth 7
Kelly Rowland Stole 6
India.Arie Little Things 6
Heather Headley He Is 6
Brandy He Is 6

KQKS Denver
Kelly Rowland Stole 6

WDTJ Detroit
Clipse When The Last Time 22
Mario Braid My Hair 14
Jaheim Fabulous 11
Missy "Misdemeanor" Ellio Work It 10
Syleena Johnson Featuring Tonight I 8
Disturbing Tha Peace Feat Growing P 6

WJLB Detroit
B2K Why I Love You 16
Ying Yang Twins Featuring By Myself 8

WJMH Greensboro, N.C.
Missy "Misdemeanor" Ellio Work It 47
Ashanti Baby 43

WZMX Hartford, Conn.
Fat Joe Crush Tonight 46
Ms. Jade Featuring Timbal Ching, Ch 9

KBXX Houston
Missy "Misdemeanor" Ellio Work It 15
Sean Paul Gimme The Light 7

KPTY Houston
Clipse When The Last Time 13
Missy "Misdemeanor" Ellio Work It 10
Fat Joe Crush Tonight 8
Bubba Sparxxx Ugly 8
Lil' Troy Featuring Yungs Wanna Be 6

WHHH Indianapolis
Nivea Featuring Brian & B Don't Mes 14
Xzibit Multiply 11
Mario Braid My Hair 6

WJMI Jackson, Miss.
Missy "Misdemeanor" Ellio Work It 31
Ruff Endz Will You Be Mine 12
Imx Beautiful (You Are) 11
Trina Featuring Ludacris B R Right 10
Kelly Rowland Stole 9
Sean Paul Gimme The Light 9
Hpd Bad 9
Camp Lo How U Walkin 8
54th Platoon Holdin' It Down 7
India.Arie Little Things 7
Paul Wall/Chamillionaire -N- Luv Wi 6

WRJH Jackson, Miss.
Doramus Freaky Mood 6
Avant Don't Say No, Just Say Yes 6

WJBT Jacksonville, Fla.
Sean Paul Gimme The Light 10
Fabolous Featuring P. Did Trade It 7

KRRQ Lafayette, La.
Kelly Rowland Stole 25
Mario Braid My Hair 24
Disturbing Tha Peace Feat Growing P 10
Fabolous This Is My Party 10
Ruff Endz Will You Be Mine 8
Freestyle Kingz Candy 6

KKBT Los Angeles
Nappy Roots Featuring Ant Po' Folks 14
Tank One Man 12
Kelly Rowland Stole 11
Eminem Cleanin' Out My Closet 11

KPWR Los Angeles
Nappy Roots Featuring Ant Po' Folks 19
Ashanti Baby 9
Justin Timberlake Like I Love You 8
Big Tymers Featuring Tate Oh Yeah! 6

WGZB Louisville, Ky.
Ashanti Baby 25
Cam'ron Featuring Juelz S Hey Ma 11
Syleena Johnson Featuring Tonight I 9

WKPO Madison, Wisc.
Sean Paul Gimme The Light 24
Kelly Rowland Stole 21
Christina Aguilera Dirrty 18

KXHT Memphis
Sean Paul Gimme The Light 14
Doramus Freaky Mood 12
Blakmale Ride Wit Me 8
Clipse When The Last Time 7
India.Arie Little Things 6

WHRK Memphis
Cam'ron Featuring Juelz S Hey Ma 13
Big Tymers Featuring Tate Oh Yeah! 12
Heather Headley He Is 10

WBLX Mobile, Ala.
Ying Yang Twins Featuring By Myself 12
India.Arie Good Man 6
Naam Brigade Featuring Fr Early In 6

WJWZ Montgomery, Ala.
Smilez & Southstar Tell Me 17

WNPL Nashville
No Airplay Adds This Week

WUBT Nashville
LL Cool J Luv U Better 41
Avant Don't Say No, Just Say Yes 15
Disturbing Tha Peace Feat Growing P 11

WQSL New Bern, N.C.
Ms. Jade Featuring Timbal Ching, Ch 24
Kelly Rowland Stole 19
Disturbing Tha Peace Feat Growing P 11

WQUE New Orleans
No Airplay Adds This Week

WQHT New York
Nivea Featuring Brian & B Don't Mes 19
Fat Joe Crush Tonight 12
Freeway Featuring Jay-Z & What We D 9
Wayne Wonder No Letting Go 7
Angie Martinez Take U Home 6

WWPR New York
Fat Joe Crush Tonight 27
Erick Sermon React 11
Nas No Ideas Original 7

WBHH Norfolk, Va.
Kardinal Offishall Feat. Sick 17
Freeway Featuring Jay-Z & What We D 11
Petey Pablo Blow Your Whistle 8
Swizz Beatz Featuring Jad Big Busin 7
Dirty My Cadillac 7

WJHM Orlando, Fla.
No Airplay Adds This Week

KCAQ Oxnard, Calif.
Amerie Talkin To Me 10
Smilez & Southstar Tell Me 6
Benzino Rock The Party 6

WUSL Philadelphia
Floetry Floetic 14
Trin-I-Tee 5:7 Lord 9
Fat Joe Crush Tonight 6
Keith Murray Oh, My Goodness 6
Erick Sermon React 6

KKFR Phoenix
Big Tymers Featuring Tate Oh Yeah! 19
Eminem Business 19
Shade Sheist Wake Up 12
LL Cool J Luv U Better 12
Sean Paul Gimme The Light 8

WAMO Pittsburgh
India.Arie Little Things 11
Mr. Cheeks Featuring Floe Let's Get 9
Novel He Can't 7

WQOK Raleigh, N.C.
Ashanti Baby 10
Killer Mike AKshon (Yeah!) 8
Erick Sermon React 7
Clipse When The Last Time 6

KBMB Sacramento
Smilez & Southstar Tell Me 22
Missy "Misdemeanor" Ellio Work It 20
Heather Headley He Is 15
India.Arie Little Things 13
Nelly Work It 8
B2K Why I Love You 8
Luniz Oakland Raiders 8
Fat Joe Crush Tonight 6
Jurassic 5 What's Golden? 6

KUUU Salt Lake City
Lil' Flip The Way We Ball 24

KMEL San Francisco
Isyss Single For The Rest Of My Lif 14
Heather Headley He Is 9
Kelly Rowland Stole 7

WEAS Savannah, Ga.
Brandy He Is 14
Killer Mike AKshon (Yeah!) 10

KDKS Shreveport, La.
Missy "Misdemeanor" Ellio Work It 12
Cultjah Dream Z 2 Loves 9
Dru Hill I Should Be... 7
Doramus Freaky Mood 6
Kelly Rowland Stole 6

KMJJ Shreveport, La.
Brandy He Is 9
Lyric Featuring Loon Young & Sexy 7
Disturbing Tha Peace Feat Growing P 6

KATZ St. Louis
Big Tymers Featuring Tate Oh Yeah! 18

WFUN St. Louis
Missy "Misdemeanor" Ellio Work It 17
Lil Jon & The East Side B I Don't G 13
Ruff Endz Will You Be Mine 9
Lil' Flip The Way We Ball 8

WPHR Syracuse, N.Y.
Donell Jones Put Me Down 7

WKYS Washington, D.C.
Ashanti Baby 10
Syleena Johnson Featuring Tonight I 7
Avant Don't Say No, Just Say Yes 7
Kelly Rowland Stole 6

WPGC Washington, D.C.
Disturbing Tha Peace Feat Growing P 7
Lyric Featuring Loon Young & Sexy 6

WMBX West Palm Beach
Foxy Brown Stylin' 6

NEW STATIONS reflects stations playing song 6 or more times for the first time. TOTAL reflects stations playing song 6 or more times. DAYPART % reflects total detections on all stations.

AIRPLAY **Monitor**®

A SONG RECEIVES AN AIRPLAY ADD WHEN IT REACHES SIX OR MORE DETECTIONS ON A STATION FOR THE FIRST TIME DURING A CHART WEEK

AIRPLAY adds™

FOR WEEK ENDING SEPTEMBER 15, 2002

Nielsen Broadcast Data Systems

most airplay adds
MAINSTREAM TOP 40

NEW STATIONS

KELLY ROWLAND *Stole (Music World/Columbia)* **39**
KBFM, KDND, KDWB, KJYO, KKMG, KKSS, KLZR, KXXM, KZHT, WBAM, WBBO, WBFA, WCGQ, WDBT, WDJX, WFBC, WFLY, WFLZ, WHKF, WHTZ, WIHT, WKFS, WKRZ, WKSZ, WKXJ, WLDI, WLKT, WNOK, WQZQ, WSNX, WSSX, WSTW, WWHT, WWWQ, WXKB, WXXL, WYCR, WYOY, WZNY
Total Stations With Six Or More Detections: 58
TOTAL DETECTIONS BY DAYPART: 6-10 5%, 10-3 18%, 3-7 17%, 7-12 24%, 12-6A 37%

KELLY CLARKSON *A Moment Like This (RCA)* **30**
KCHZ, KHFI, KHTT, KKMG, KKRD, KKSS, KMXV, KRUF, KZZU, WABB, WAKZ, WBAM, WBBO, WCGQ, WCIL, WEZB, WFBC, WFHN, WFKS, WHOT, WHYI, WIOG, WJBQ, WKCI, WLAN, WNTQ, WPXY, WTWR, WZAT, WZNY
Total Stations With Six Or More Detections: 79
TOTAL DETECTIONS BY DAYPART: 6-10 10%, 10-3 20%, 3-7 19%, 7-12 31%, 12-6A 21%

CHRISTINA AGUILERA *Dirrty (RCA)* **24**
KBFM, KHTO, KKDM, WABB, WAPE, WAYV, WBHT, WFLY, WGTZ, WHOT, WKCI, WKRZ, WLKT, WNOU, WRVQ, WSTW, WTWR, WVKS, WVSR, WWCK, WWST, WXKS, WYOY, WZEE
Total Stations With Six Or More Detections: 110
TOTAL DETECTIONS BY DAYPART: 6-10 6%, 10-3 17%, 3-7 18%, 7-12 29%, 12-6A 29%

FAITH HILL *Cry (Warner Bros.)* **17**
WAPE, WBBO, WBFA, WCIL, WHOT, WJBQ, WKRZ, WNKS, WPRO, WRHT, WRVQ, WSTR, WXKS, WXLK, WXXX, WYCR, WYOY
Total Stations With Six Or More Detections: 20
TOTAL DETECTIONS BY DAYPART: 6-10 9%, 10-3 30%, 3-7 10%, 7-12 3%, 12-6A 48%

LIFEHOUSE *Spin (DreamWorks)* **15**
KLAL, KLZR, KQAR, WAYV, WBAM, WFLY, WJBQ, WJJS, WKSZ, WLAN, WMEG, WNOU, WTWR, WXKS, WZEE
Total Stations With Six Or More Detections: 40
TOTAL DETECTIONS BY DAYPART: 6-10 8%, 10-3 14%, 3-7 14%, 7-12 22%, 12-6A 43%

Detections

WFLY Albany, N.Y.
Christina Aguilera Dirrty 42
Cam'ron Featuring Juelz S Hey Ma 20
Kelly Rowland Stole 16
Lifehouse Spin 6

KKSS Albuquerque
Kelly Clarkson A Moment Like This 18
Missy "Misdemeanor" Ellio Work It 12
Kelly Rowland Stole 9
Amanda Latona Can't Take It Back 7

WAEB Allentown, Pa.
No Airplay Adds This Week

WSTR Atlanta
Josh Groban To Where You Are 15
Faith Hill Cry 8

WWWQ Atlanta
Kelly Rowland Stole 21

WAYV Atlantic City, N.J.
Avril Lavigne Sk8er Boi 19
Christina Aguilera Dirrty 15
Lifehouse Spin 9
Oakenfold Starry Eyed Surprise 7
Nick Carter Help Me 6

WZNY Augusta, Ga.
Kelly Clarkson A Moment Like This 22
Dave Matthews Band Where Are You Go 18
Kelly Rowland Stole 14

KHFI Austin, Texas
John Mayer Your Body Is A Wonderlan 14
Norah Jones Don't Know Why 12
Stereo Fuse Everything 12
Jack Johnson Flake 10
Jimmy Eat World Sweetness 10
Kelly Clarkson A Moment Like This 8
Bon Jovi Everyday 6

WFMF Baton Rouge, La.
Hoobastank Running Away 19

WQEN Birmingham, Ala.
Hoobastank Running Away 10
Fabolous Featuring P. Did Trade It 7

WXKS Boston
Christina Aguilera Dirrty 13
Faith Hill Cry 6
Lifehouse Spin 6

WKSE Buffalo, N.Y.
Bruce Springsteen The Rising 16
Norah Jones Don't Know Why 9
Jennifer Love Hewitt BareNaked 8
Bon Jovi Everyday 7

WXXX Burlington, Vt.
Nick Carter Help Me 19
Laura Pausini Surrender 8
Faith Hill Cry 7
Stereo Fuse Everything 7

WCIL Carbondale
Nick Carter Help Me 16
Cam'ron Featuring Juelz S Hey Ma 10
Sophie Ellis Bextor Murder On The D 8
Faith Hill Cry 8
Jack Johnson Flake 8
Kelly Clarkson A Moment Like This 6

WSSX Charleston, S.C.
Kelly Rowland Stole 8

WVSR Charleston, W.Va.
Christina Aguilera Dirrty 8
Liberty X Just A Little 7
Stereo Fuse Everything 7
Nick Carter Help Me 6

WNKS Charlotte, N.C.
P. Diddy & Ginuwine Featu I Need A 25
Ashanti Happy 12
Faith Hill Cry 8

WKXJ Chattanooga
Hoobastank Running Away 16
Kelly Rowland Stole 7

WKSC Chicago
Thicke When I Get You Alone 19
Fat Joe Crush Tonight 12

WKFS Cincinnati
Kelly Rowland Stole 19
Michelle Branch Goodbye To You 9
Missy "Misdemeanor" Ellio Work It 8

WAKS Cleveland
Cam'ron Featuring Juelz S Hey Ma 16

KKMG Colorado Springs
Kelly Clarkson A Moment Like This 23
Mariah Carey Through The Rain 8
Nappy Roots Featuring Ant Po' Folks 8
Kelly Rowland Stole 7

WNOK Columbia, S.C.
Angie Martinez Featuring If I Coul 11
Bon Jovi Everyday 9
Kelly Rowland Stole 9

WBFA Columbus, Ga.
Faith Hill Cry 15
Stereo Fuse Everything 10
Kelly Rowland Stole 6

WCGQ Columbus, Ga.
Whitney Houston Whatchulookinat 15
Kelly Clarkson A Moment Like This 13
Kelly Rowland Stole 11
Uncle Kracker In A Little While 10
Norah Jones Don't Know Why 8

WNCI Columbus, Ohio
Anonymous Silent Night 911 (The God 7

KHKS Dallas
No Airplay Adds This Week

KRBV Dallas
Las Ketchup The Ketchup Song (Hey H 25
No Doubt Featuring Lady S Underneat 15
Eve Featuring Alicia Keys Gangsta L 13
Angie Martinez Featuring If I Coul 13
Bon Jovi Everyday 6

WDKF Dayton, Ohio
Fabolous Featuring P. Did Trade It 15
Samantha Mumba I'm Right Here 7

WGTZ Dayton, Ohio
Christina Aguilera Dirrty 13

KFMD Denver
Cam'ron Featuring Juelz S Hey Ma 37
Liberty X Just A Little 8

KKDM Des Moines, Iowa
Christina Aguilera Dirrty 18

WDRQ Detroit
No Airplay Adds This Week

WKQI Detroit
Uncle Kracker In A Little While 8
Missy "Misdemeanor" Ellio Work It 6

WWCK Flint, Mich.
Avril Lavigne Sk8er Boi 16
Ashanti Happy 11
Christina Aguilera Dirrty 9
Shakira Objection (Tango) 6

WXKB Fort Myers, Fla.
Play I'm Gonna Make You Love Me 15
Kelly Rowland Stole 8

WSNX Grand Rapids
Goo Goo Dolls Big Machine 13
Eminem Hailie's Song 13
Kelly Rowland Stole 7

WIXX Green Bay, Wisc.
Avril Lavigne Sk8er Boi 15
Oakenfold Starry Eyed Surprise 11

WKSZ Green Bay, Wisc.
Lifehouse Spin 14
Kelly Rowland Stole 8

WKZL Greensboro, N.C.
Angie Martinez Featuring If I Coul 12
Pink Family Portrait 10
Stereo Fuse Everything 6

WFBC Greenville, S.C.
Oakenfold Starry Eyed Surprise 34
Kelly Clarkson A Moment Like This 32
LeAnn Rimes Life Goes On 17
Nick Carter Help Me 13
Greenwheel Breathe 10
Missy "Misdemeanor" Ellio Work It 7
John Mayer Your Body Is A Wonderlan 6
Kelly Rowland Stole 6

WHKF Harrisburg, Pa.
Michelle Branch Goodbye To You 16
Samantha Mumba I'm Right Here 15
Liberty X Just A Little 14
Missy "Misdemeanor" Ellio Work It 11
Kelly Rowland Stole 10
Jack Johnson Flake 6

WKSS Hartford, Conn.
Angie Martinez Featuring If I Coul 17
Hoobastank Running Away 12

KRBE Houston
Angie Martinez Featuring If I Coul 12

WZYP Huntsville, Ala.
Oakenfold Starry Eyed Surprise 22
P. Diddy & Ginuwine Featu I Need A 9
Josh Groban To Where You Are 8

WNOU Indianapolis
Lifehouse Spin 13
Nick Carter Help Me 9
Christina Aguilera Dirrty 8

WDBT Jackson, Miss.
Kelly Rowland Stole 24
Pink Family Portrait 24
Missy "Misdemeanor" Ellio Work It 10
N.O.R.E. Nothin' 7

WYOY Jackson, Miss.
Christina Aguilera Dirrty 19
Kelly Rowland Stole 8
Faith Hill Cry 7
Laura Pausini Surrender 7
Kid Rock Featuring Sheryl Picture 7

WAPE Jacksonville, Fla.
Uncle Kracker In A Little While 27
Christina Aguilera Dirrty 19
Faith Hill Cry 12

WFKS Jacksonville, Fla.
No Doubt Featuring Lady S Underneat 14
Cam'ron Featuring Juelz S Hey Ma 10
Avril Lavigne Sk8er Boi 8
Kelly Clarkson A Moment Like This 6

WAEZ Johnson City
Liberty X Just A Little 16
Bon Jovi Everyday 11
New Found Glory My Friends Over You 7
Stereo Fuse Everything 6

KCHZ Kansas City
Kelly Clarkson A Moment Like This 27
Nappy Roots Featuring Ant Po' Folks 13
LeAnn Rimes Life Goes On 12
Mariah Carey Through The Rain 7

KMXV Kansas City
Ashanti Happy 32
Kelly Clarkson A Moment Like This 12
New Found Glory My Friends Over You 7

WWST Knoxville, Tenn.
Christina Aguilera Dirrty 20

KSMB Lafayette, La.
Jimmy Eat World Sweetness 11
Nick Carter Help Me 10
Bon Jovi Everyday 7
Distant Soundz Time After Time 6

WLAN Lancaster
Justin Timberlake Like I Love You 29
Lifehouse Spin 20
Luis Fonsi Fight The Feeling 10
Kelly Clarkson A Moment Like This 7

KFMS Las Vegas
Jimmy Eat World Sweetness 9

WLKT Lexington, Ky.
Christina Aguilera Dirrty 22
Nick Carter Help Me 7
Kelly Rowland Stole 6

KLAL Little Rock, Ark.
Norah Jones Don't Know Why 11
Lifehouse Spin 7

KQAR Little Rock, Ark.
Irv Gotti Presents The In Down 4 U 14
Nick Carter Help Me 7
Lifehouse Spin 6

WBLI Long Island, N.Y.
Pink Family Portrait 27

KIIS Los Angeles
No Airplay Adds This Week

WDJX Louisville, Ky.
Kelly Rowland Stole 14
Anonymous Silent Night 911 (The God 11
Jack Johnson Flake 9
Oakenfold Starry Eyed Surprise 8
Stereo Fuse Everything 7

WZEE Madison, Wisc.
Jack Johnson Flake 16
Oakenfold Starry Eyed Surprise 16
Lifehouse Spin 12
Cam'ron Featuring Juelz S Hey Ma 10
Christina Aguilera Dirrty 7

KBFM McAllen, Texas
Christina Aguilera Dirrty 16
Nappy Roots Featuring Ant Po' Folks 10
Oakenfold Starry Eyed Surprise 9
Kelly Rowland Stole 6
Samantha Mumba I'm Right Here 6

WHYI Miami
Kelly Clarkson A Moment Like This 25
Mariah Carey Through The Rain 11
Las Ketchup The Ketchup Song (Hey H 10

WXSS Milwaukee
Cam'ron Featuring Juelz S Hey Ma 17
Nappy Roots Featuring Ant Po' Folks 10
Kottonmouth Kings Positive Vibes 9
The Vines Get Free 9
Fabolous Featuring P. Did Trade It 9
Bon Jovi Everyday 7
3LW Featuring P. Diddy & I Do (Wan 6

KDWB Minneapolis
Oakenfold Starry Eyed Surprise 16
Kelly Rowland Stole 14

WABB Mobile, Ala.
Kelly Clarkson A Moment Like This 28
Eve Featuring Alicia Keys Gangsta L 11
Christina Aguilera Dirrty 10
Anonymous Silent Night 911 (The God 6
Samantha Mumba I'm Right Here 6
Oakenfold Starry Eyed Surprise 6

WBBO Monmouth/Ocean
Stereo Fuse Everything 23
Faith Hill Cry 17
Kelly Rowland Stole 12
Shaggy Featuring Brian & Hey Sexy 10
Kelly Clarkson A Moment Like This 7
Norah Jones Don't Know Why 7
The Vines Get Free 6

WBAM Montgomery, Ala.
Kelly Clarkson A Moment Like This 29
Kelly Rowland Stole 26
Missy "Misdemeanor" Ellio Work It 24
Fabolous Featuring P. Did Trade It 9
N.O.R.E. Nothin' 8
Lifehouse Spin 8

WQZQ Nashville
Bon Jovi Everyday 19
Kelly Rowland Stole 13
Oakenfold Starry Eyed Surprise 11
Cam'ron Featuring Juelz S Hey Ma 9
Pink Family Portrait 6
Jennifer Love Hewitt BareNaked 6

WRVW Nashville
Ashanti Happy 7

WERO New Bern, N.C.
Daniel Bedingfield Gotta Get Thru T 28
Nick Carter Help Me 8
Justin Timberlake Like I Love You 7

WRHT New Bern, N.C.
Faith Hill Cry 8
Prymary Colorz If You Only Knew 7

WKCI New Haven
Christina Aguilera Dirrty 13
Kelly Clarkson A Moment Like This 10
Angie Martinez Featuring If I Coul 8

WEZB New Orleans
Kelly Clarkson A Moment Like This 25
Justin Timberlake Like I Love You 15
N.O.R.E. Nothin' 10
Fabolous Featuring P. Did Trade It 8
Cam'ron Featuring Juelz S Hey Ma 7

WHTZ New York
Mariah Carey Through The Rain 18
Kelly Rowland Stole 7

KJYO Oklahoma City
Kelly Rowland Stole 17
P. Diddy & Ginuwine Featu I Need A 14
Nick Carter Help Me 6

KQKQ Omaha, Neb.
Amanda Latona Can't Take It Back 6

WXXL Orlando, Fla.
Kelly Rowland Stole 12
Luis Fonsi Fight The Feeling 8
Eminem Hailie's Song 6

WIOQ Philadelphia
N.O.R.E. Nothin' 11
Uncle Kracker In A Little While 6

WBZZ Pittsburgh
Oakenfold Starry Eyed Surprise 17
Cam'ron Featuring Juelz S Hey Ma 17
Pink Family Portrait 10

WKST Pittsburgh
Trick Daddy Featuring Cee In Da Win 7
Missy "Misdemeanor" Ellio Work It 6

WJBQ Portland, Maine
Lifehouse Spin 12
3LW Featuring P. Diddy & I Do (Wan 10
Kottonmouth Kings Positive Vibes 9
Faith Hill Cry 8
Amanda Latona Can't Take It Back 7
Kelly Clarkson A Moment Like This 6

KKRZ Portland, Ore.
No Airplay Adds This Week

WFHN Providence, R.I.
Kelly Clarkson A Moment Like This 17
Westlife World Of Our Own 11
Las Ketchup The Ketchup Song (Hey H 10
Laura Pausini Surrender 6
Prymary Colorz If You Only Knew 6

WPRO Providence, R.I.
Nelly Featuring Kelly Row Dilemma 26
Mariah Carey Through The Rain 16
Justin Timberlake Like I Love You 12
Faith Hill Cry 6

WDCG Raleigh, N.C.
No Airplay Adds This Week

WRVQ Richmond, Va.
LeAnn Rimes Life Goes On 23
Christina Aguilera Dirrty 21
New Found Glory My Friends Over You 17
John Mayer Your Body Is A Wonderlan 16
Faith Hill Cry 12
3LW Featuring P. Diddy & I Do (Wan 11
Justincase Don't Cry For Us 10

WJJS Roanoke, Va.
Missy "Misdemeanor" Ellio Work It 12
Nick Carter Help Me 7
Lifehouse Spin 6

WXLK Roanoke, Va.
Nick Carter Help Me 13
Avril Lavigne Sk8er Boi 11
Prymary Colorz If You Only Knew 8
Faith Hill Cry 8
Laura Pausini Surrender 7

WKGS Rochester, N.Y.
Fat Joe Crush Tonight 23

WPXY Rochester, N.Y.
Kelly Clarkson A Moment Like This 23
Amanda Latona Can't Take It Back 6

KDND Sacramento
Kelly Rowland Stole 14
Bon Jovi Everyday 14
Pink Family Portrait 11

WIOG Saginaw, Mich.
Kelly Clarkson A Moment Like This 24
Samantha Mumba I'm Right Here 17
Nick Carter Help Me 12
Josh Groban To Where You Are 10
Cam'ron Featuring Juelz S Hey Ma 10
Vanessa Carlton Ordinary Day 10
Kottonmouth Kings Positive Vibes 6

KZHT Salt Lake City
Kelly Rowland Stole 17
DJ Sammy Featuring Loona The Boys O 13
Missy "Misdemeanor" Ellio Work It 11
Linkin Park Featuring Mot Enth E Nd 9

KTFM San Antonio
Cam'ron Featuring Juelz S Hey Ma 16
Missy "Misdemeanor" Ellio Work It 8

KXXM San Antonio
Las Ketchup The Ketchup Song (Hey H 12
Coldplay In My Place 8
Stereo Fuse Everything 8
Kelly Rowland Stole 7

KHTS San Diego
Samantha Mumba I'm Right Here 11
Missy "Misdemeanor" Ellio Work It 9

WMEG San Juan
Our Lady Peace Somewhere Out There 31
Lifehouse Spin 27
3LW Featuring P. Diddy & I Do (Wan 26
The Vines Get Free 12

WAEV Savannah, Ga.
No Airplay Adds This Week

WZAT Savannah, Ga.
Kelly Clarkson A Moment Like This 20
Norah Jones Don't Know Why 17
Eve Featuring Alicia Keys Gangsta L 7

KBKS Seattle
No Airplay Adds This Week

KRUF Shreveport, La.
Justin Timberlake Like I Love You 17
Kelly Clarkson A Moment Like This 13

KZZU Spokane, Wash.
Kelly Clarkson A Moment Like This 25

KHTC Springfield, Mo.
U2 Electrical Storm 17
Stroke 9 100 Girls 8
Christina Aguilera Dirrty 7

KSLZ St. Louis
N.O.R.E. Nothin' 9
Cam'ron Featuring Juelz S Hey Ma 7
Our Lady Peace Somewhere Out There 7
Fabolous Featuring P. Did Trade It 7

WNTQ Syracuse, N.Y.
Kelly Clarkson A Moment Like This 38
Norah Jones Don't Know Why 10
Jimmy Eat World Sweetness 10

WWHT Syracuse, N.Y.
Missy "Misdemeanor" Ellio Work It 10
Kelly Rowland Stole 7

WFLZ Tampa, Fla.
Missy "Misdemeanor" Ellio Work It 9
Uncle Kracker In A Little While 7
Kelly Rowland Stole 6

WTWR Toledo, Ohio
Avril Lavigne Sk8er Boi 26
Kelly Clarkson A Moment Like This 24
Christina Aguilera Dirrty 21
Lifehouse Spin 18

WVKS Toledo, Ohio
Cam'ron Featuring Juelz S Hey Ma 12
Laura Pausini Surrender 10
Christina Aguilera Dirrty 6

KLZR Topeka, Kan.
The Vines Get Free 18
Lifehouse Spin 17
Amanda Latona Can't Take It Back 6
Kelly Rowland Stole 6

WPST Trenton, N.J.
Linkin Park Featuring Mot Enth E Nd 10

KRQQ Tucson, Ariz.
LeAnn Rimes Life Goes On 9
Pink Family Portrait 7

KHTT Tulsa, Okla.
Kelly Clarkson A Moment Like This 11
Jimmy Fallon Idiot Boyfriend 7
Uncle Kracker In A Little While 7

KIZS Tulsa, Okla.
Justin Timberlake Like I Love You 16

WIHT Washington, D.C.
Kelly Rowland Stole 17
Cam'ron Featuring Juelz S Hey Ma 12

WLDI West Palm Beach
Linkin Park Featuring Mot Enth E Nd 12
Kelly Rowland Stole 11
LeAnn Rimes Life Goes On 10

KKRD Wichita, Kan.
Hoobastank Running Away 10
Kelly Clarkson A Moment Like This 9

WBHT Wilkes-Barre, Pa.
OutKast Featuring Killer The Whole 9
Samantha Mumba I'm Right Here 9
Christina Aguilera Dirrty 6

WKRZ Wilkes-Barre, Pa.
Greenwheel Breathe 9
Faith Hill Cry 8
Christina Aguilera Dirrty 8
Kelly Rowland Stole 6

WSTW Wilmington, Del.
John Mayer Your Body Is A Wonderlan 16
Christina Aguilera Dirrty 13
Kelly Rowland Stole 10
Westlife World Of Our Own 7

WYCR York, Pa.
Kelly Rowland Stole 16
Pink Family Portrait 11
Faith Hill Cry 6

WAKZ Youngstown
Kelly Clarkson A Moment Like This 27

WHOT Youngstown
Christina Aguilera Dirrty 19
Kelly Clarkson A Moment Like This 17
Faith Hill Cry 8
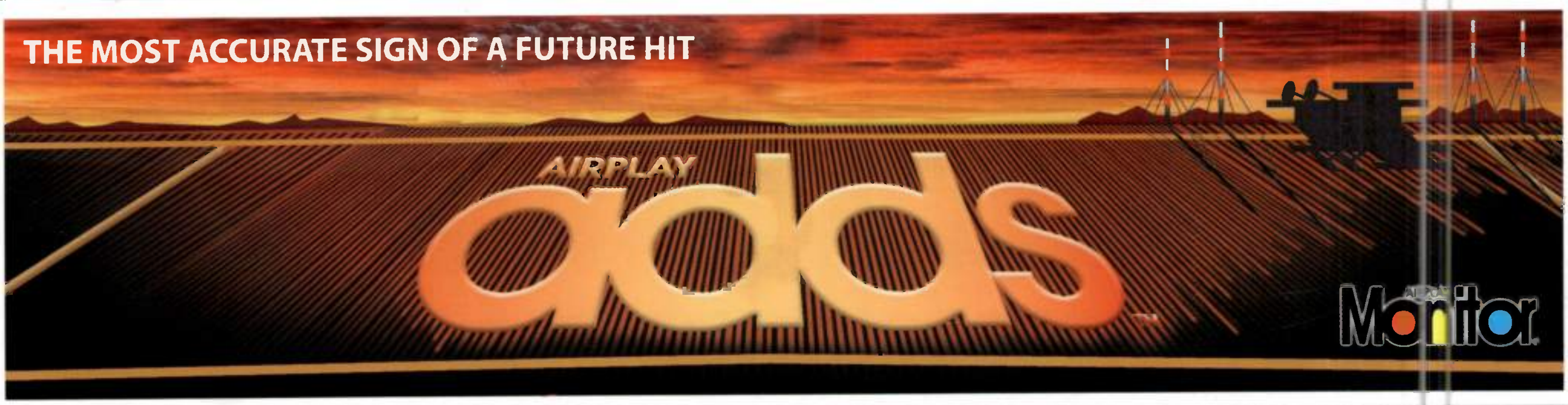
NEW STATIONS reflects stations playing song 6 or more times for the first time. TOTAL reflects stations playing song 6 or more times. DAYPART reflects total detections on all stations.