TOP 40 AIRPLAY
Monitor®
• We Listen To Radio •

SEPTEMBER 13, 2002

Uncensored Hip-Hop Creates A Fuss p. 2, 3
Promoganda: Create NTR Or Die p. 2

WILD 101 Buffalo's Party Station!

VOLUME 10 • NO. 37 $6.95

NO. 1 THIS WEEK:

MAINSTREAM TOP 40:
NELLY FEATURING KELLY ROWLAND
Dilemma (FO' REEL/UNIVERSAL/UMRG)

RHYTHMIC TOP 40:
NELLY FEATURING KELLY ROWLAND
Dilemma (FO' REEL/UNIVERSAL/UMRG)

CROSSOVER:
NELLY FEATURING KELLY ROWLAND
Dilemma (FO' REEL/UNIVERSAL/UMRG)

ADULT TOP 40:
AVRIL LAVIGNE
Complicated (ARISTA)

ADULT CONTEMPORARY:
VANESSA CARLTON
A Thousand Miles (A&M/INTERSCOPE)

Where Do More Top 40 Hits Start? At Rhythmic

■ by Sean Ross

Last year, as the teen-pop movement waned and musical "extremes" made their influence felt at top 40, *Airplay Monitor* found that mainstream top 40 PDs were breaking fewer of their own hits—about one-third of what they had been starting at the height of boy-band mania. Instead, they were relying more heavily on modern rock, rhythmic top 40, and even R&B radio to start their music. Despite this, the handful of records that were still starting at top 40 were, almost exclusively, from teen acts.

In 2002, *Monitor's* ongoing survey of which formats charted top 40's hits first found that mainstream top 40 is starting a few more records—and a more diverse lot—than it was a year ago. But rhythmic top 40 is influencing the mainstream chart more than ever. And so is R&B. But while one expects that modern rock radio's shift to a poppier, more diverse sound would result in more rock-to-top-40 crossover, the format's influence is considerably less than it was when modern was dominated by hard rock and nü metal. In fact, for the first time ever, modern AC started more top 40 hits than modern rock.

EXCLUSIVE Monitor CHART ANALYSIS

Since 1997, *Monitor* has broken out at least one mainstream top 40 chart every year with an eye on where the current hits first charted. The last survey was based on the Sept. 7, 2001, issue. This study reflects the Aug. 30 chart—almost a year later.

At the end of summer 2001, rhythmic's influence was off from our previous survey. It was first on 11 songs vs. 15 almost a year earlier. (By contrast, modern rock had sent nine songs to top

Continued on page 4

"Did you ever have that dream when you're walking naked down the street and everyone just stares..."

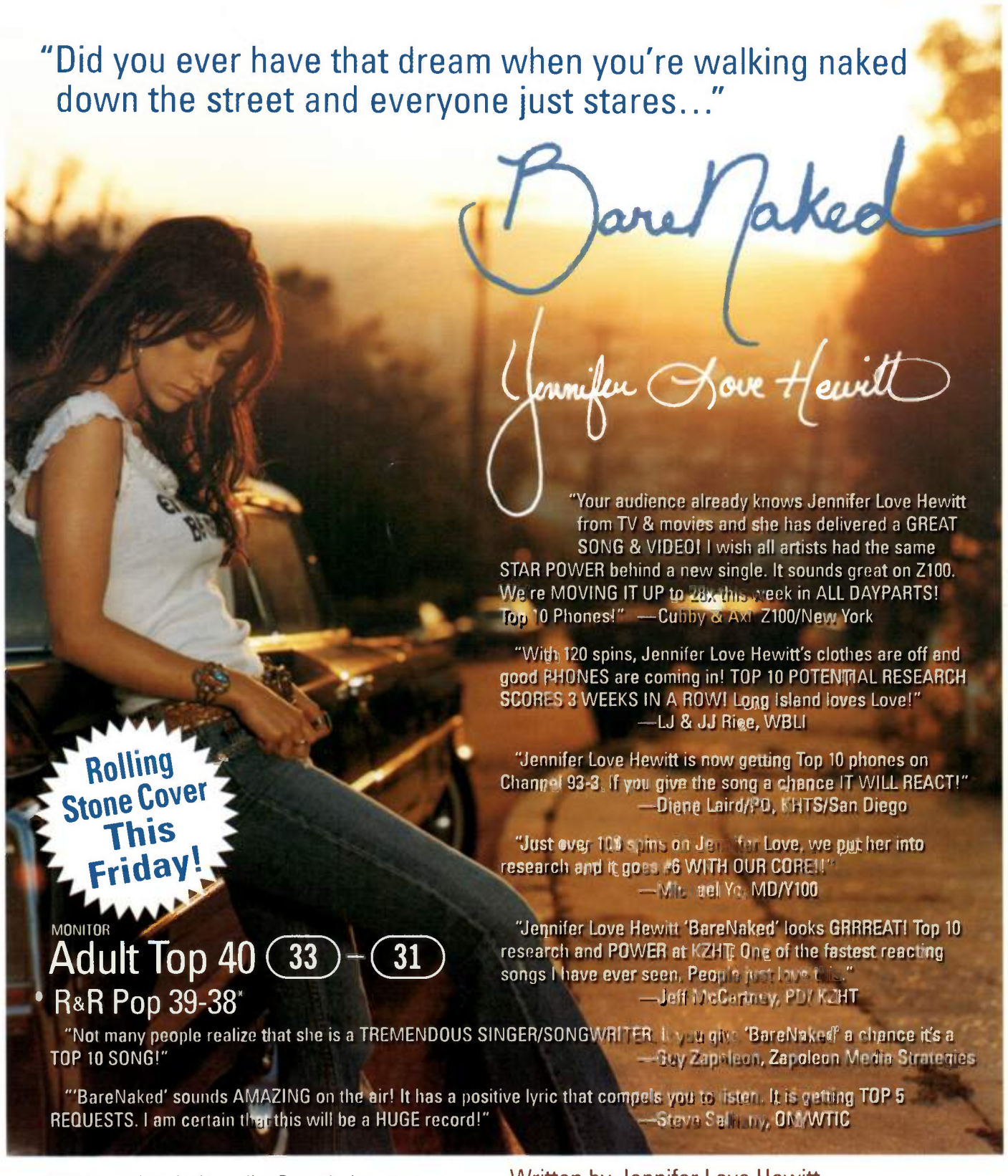

"Your audience already knows Jennifer Love Hewitt from TV & movies and she has delivered a GREAT SONG & VIDEO! I wish all artists had the same STAR POWER behind a new single. It sounds great on Z100. We're MOVING IT UP to 28x this week in ALL DAYPARTS! Top 10 Phones!" —Cubby & Axl, Z100/New York

"With 120 spins, Jennifer Love Hewitt's clothes are off and good PHONES are coming in! TOP 10 POTENTIAL RESEARCH SCORES 3 WEEKS IN A ROW! Long Island loves Love!" —LJ & JJ Rice, WBLI

"Jennifer Love Hewitt is now getting Top 10 phones on Channel 93-3. If you give the song a chance IT WILL REACT!" —Diane Laird/PD, KHTS/San Diego

"Just over 100 spins on Jennifer Love, we put her into research and it goes #6 WITH OUR CORE!!" —Michael Yo, MD/Y100

"Jennifer Love Hewitt 'BareNaked' looks GRRREAT! Top 10 research and POWER at KZHT. One of the fastest reacting songs I have ever seen. People just love this." —Jeff McCartney, PD/KZHT

"Not many people realize that she is a TREMENDOUS SINGER/SONGWRITER. If you give 'BareNaked' a chance it's a TOP 10 SONG!" —Guy Zapoleon, Zapoleon Media Strategies

"'BareNaked' sounds AMAZING on the air! It has a positive lyric that compels you to listen. It is getting TOP 5 REQUESTS. I am certain that this will be a HUGE record!" —Steve Salmony, OM/WTIC

Rolling Stone Cover This Friday!

MONITOR
Adult Top 40 33 – 31
• R&R Pop 39-38*

With her debut single on Jive Records, Love proves with conviction that she is an immensely talented songwriter and a passionate and expressive singer. See for yourself:
Today Show September 24
Jay Leno September 26
MTV's TRL October 7
Regis & Kelly October 8
The View October 11
All That October 12

Written by Jennifer Love Hewitt and Meredith Brooks
Produced by Meredith Brooks

Jennifer Love Hewitt *BareNaked* album
In stores October 8th

Management: David Guillod and Jeff Norskog for Handprint Entertainment

www.jiverecords.com
www.jenniferlovehewitt.com

TRL

© 2002 Zomba Recording Corporation

PROMOGANDA

AN OVERVIEW OF RADIO PROMOTIONS

BY ANGELA KING 615-321-4286 • aking@airplaymonitor.com

Today It's Create NTR Or Die!

The director of marketing for a major-market station recently vented about the lack of budget and staff she now has available to make each event work. "You have one promotion director and a part-time assistant, yet your promotional calendar has more appearances in one month than **Britney Spears**'?" she says. "Plus, you have one station vehicle and no marketing budget?"

This Promogandist was making a plea for more help. "Hire people! How can you expect to do world-class promotions when you have one-and-a-half people? Great promotions on a shoestring budget is one thing, but making a spring-book campaign out of a paper clip is another."

As budgeting for the new year continues, we're hearing more and more frustration from our panel, and we're also hearing that they are being asked to do more, especially in the arena of non-traditional revenue. Many see NTR as a way to make up for potentially slim advertising dollars. The powers that be in radio have already recognized the appeal of NTR for advertisers looking for help in creating event marketing with radio as a partner. Whether it be wedding shows, fishing tournaments, or concert events, many stations have been working the NTR angle for years.

With an all-new emphasis on generating new station dollars with NTR, are Promogandists going to be expected to design and lead more NTR-related campaigns? Perhaps, they say. While it's still too early to tell how much more NTR responsibilities are going to fall under the auspices of Promogandists in 2003, some say they are already planning ahead.

Album rock **WXTB** (98 Rock) Tampa, Fla.'s **Mike Oliviero** says, "We plan on implementing a new [as-yet-unannounced] NTR event in 2003." But NTR isn't exactly outside what he normally does. "We pretty much have one NTR event per quarter, [and during] some quarters, two." His station does have an NTR director, but Oliviero says, "I try to help as much as possible."

Things are slightly different for album rock **KSJO** San Francisco's **Jim Sheehan**, who says he "works as one of the contributors" to the NTR department, but he doesn't see his role in that area expanding in the new year. In fact, his station is not planning any new NTR events in 2003. "There is such a thing as putting too many NTR events on your calendar and doing a lot of half-assed events. [I've] been there and done that."

So how do you strike a balance? Sheehan says, "The trick is finding the right events that work for both programming and sales and giving each enough time to do them right."

TAKING IT TO THE STREETS

Promogandists don't just come up with wacky attention-getters. Many also helped spearhead their station or city's commemoration of Sept. 11. Country **KYGO** Denver has staged a **Ride to Remember** in honor of fallen firefighters for the past six years. This year, the annual motorcycle ride went across the country and arrived at memorials in New York; Washington, D.C.; and Somerset County, Pa., in the week leading up to the anniversary. The station says the ride, with local firefighters, is to "show solidarity and support for families."

Clear Channel/Miami organized a **Care-a-Van** parade for Sept. 11, allowing people to enter personal or commercial vehicles to honor and memorialize the day. The parade route ended at Lockhart Stadium for Freedom Day ceremonies and included a moment of silence at 8:45 a.m.

TOPICAL BAROMETER

TW	LW	TOPIC
1	2	Fall-book promos
2	3	Internet/Web-site use
3	4	Movies
4	6	*Monday Night Football*
5	5	Concerts
6	9	Halloween
7	–	Auto Racing
8	10	Live pro wrestling
9	–	*The Osbournes* promos
10	7	Fundraisers

HOTTEST NEW MOVIES: *Swimfan, One Hour Photo, Simone, The Transporter*

HOTTEST TV SHOWS: *Trading Spaces, The Anna Nicole Show, The Sopranos, Monday Night Football*

R&B adult **KBFB** (the Beat) Dallas air personality **Action Jaxon** is known for his participation in various community activities, usually to benefit AIDS/HIV education and awareness. For Sept. 11, he rode his bike from Dallas to New York to "show that the American spirit has not faded." A tour bus, draped in an enormous greeting card, followed him on his journey and parked in the vicinity of the New York memorial.

Citadel/Allentown, Pa., stations staged a picnic in honor of area fire, police, emergency medical, and armed services personnel. The stations provided food, drink, and entertainment as a way to commemorate Sept. 11 and remember the patriotic feelings it brought out.

Classic rock **WMGK** Philadelphia took part in a community event on the steps of the Philadelphia Art Museum, featuring local celebrities and **the Philadelphia Boys Choir**.

A GREAT SEASON

Country **KNIX** Phoenix morning team **Tim & Willy** donated $5,000 to the local baseball franchise charities from sales of their CD, *I'm a Diamondback Fan: World Series Songs From a Championship Season*. The duo hope to raise another $25,000 from the CD for a neighborhood center in downtown Phoenix.

Want to participate? E-mail your best promotions to aking@airplaymonitor.com.

PROMOGANDA HONOR ROLL

[illegible]

TOP 40 TOPICS

BY SEAN ROSS 646 654 4617 • sross@airplaymonitor.com

What's My Buffalo Stance? Search Me

I wasn't sure what to make of the news that the new **CKEY** (Wild 101) Buffalo, N.Y., is playing uncensored versions of rap songs as part of its switch to crossover R&B, something facilitated by more lenient broadcast regulations (on this score, anyway) for stations licensed to Canada. So I decided to travel back to the summer of '79 and ask my 16-year-old self what he thought.

"So what kinda shit are they playing?" he asked.

"They're playing everything."

"You mean, like, 'Voulez-vous couchez avec moi, ce soir,' except in English?"

"No, beyond that."

"Like the line in 'Hurricane' by **Bob Dylan** about the guy having 'no idea what kind of shit's about to go down'?"

"Beyond that, even."

"Like 'The Bitch Is Back' by **Elton John** and the jocks actually backsell it by name instead of just saying, 'That's from the *Caribou* album'?"

"Well, that word comes up a lot, because there's a rap record called 'Move Bitch,' but way beyond that, even."

"What the hell is rap?"

"It's actually only a few months away. It's artists talking instead of singing."

"Like **Millie Jackson**?"

"Well, they talk to the beat more than Millie does. For the first decade or so, it's going to be relatively innocuous. Then in about 12 years, it's going to become super explicit."

"Well, Millie's pretty goddamn explicit now. She's got one song that is 'fuck you' sung over and over to classical music. And those long raps she does in the middle of her R&B songs talk a lot about women who would rather watch the soap operas than have sex and guys who won't perform certain acts, although I have only a vague sense now of why that's a big deal. But I think it's related to the line in 'Good Girls Don't' by **the Knack** about 'when she's sitting on your face' that the rock stations play but the top 40s don't."

"Trust me, it'll be an even more popular topic as time goes by. So you like Millie?"

"Oh, fuck yeah. Having the kind of social life you'd expect of someone who wants to go into radio, she's where a lot of my information about adult sexuality comes from—her and **Richard Pryor**. And even though the lyrics aren't explicit, I also listen to a lot of country radio when no one's around, because it's also about cheating and drinking and manhood and all that shit."

"That's going to change, by the way. Country's going to get really big for a while, even with other people your age. Then there are only going to be songs about how important your family is and why you should leave work at a reasonable hour."

"That won't be a problem. I can't wait to get the hell off my summer job now. You mean people don't all leave at 4:59 p.m.?"

"Just wait," I warned him. "So imagine you could hear Millie on the radio now—not just the singles, but all of it. Would you want to?"

"Why the fuck not? Besides, it's the way both my friends talk." A pause. "Then again, right now I'm the only 16-year-old who's hip to her. I don't know how I'd feel if everyone was listening to her. I'd probably get tired of her and have to find some even raunchier shit."

"Or maybe there might ever be a time when you get tired of explicit lyrics."

"I can't imagine it now. And how come you're talking like my folks? You're not telling me that I'm going to stop cursing, are you?"

"Well, actually, yeah. During sophomore year, you're going to be in a Wendy's in Ann Arbor, Mich., with other people from the college station who think they're hot, er, stuff, and you're going to look up and realize the couple with the 6-year-old at the next table are staring at you. Very gradually over the next few decades, you will somehow develop a sense of what's appropriate. At some point, you'll possibly even realize that cursing for its own sake sounds stupid."

"Wow. That fucking sucks."

"Yeah, but think about it. You're going to want people to do stuff for you. What kind of job are you expecting where you're trying to talk people into doing what you want by bawling them out?"

"Putting together station concerts?"

RADIO CONCERT MONITOR

DATE	STATION	EVENT	PROMOTIONS DIRECTOR
Sept. 14	KVIL Dallas *APPEARING*: Michael McDonald, Christopher Cross, Tamara Walker	Listener Appreciation Concert	Denise Terrin
Sept. 19	WKDD Akron, Ohio *APPEARING*: Dana Glover	Nurses' Night	Mark Borman
Sept. 21	WBMX Boston *APPEARING*: Pink, Def Leppard, Avril Lavigne, John Mayer, David Gray, Guster, Rubyhorse	Mixfest 2002	Anne-Marie Strzelecki
Sept. 21	WKSE Buffalo, N.Y. *APPEARING*: Mario, Amerie	Back to School Jam	Stephanie Ringer
Sept. 23	WPLJ New York *APPEARING*: Def Leppard	Up Close and Personal	Theresa Angela
Sept. 25	WTMX Chicago *APPEARING*: Luce	After Five Live	Debbie Wagner
Sept. 28	WQSX Boston *APPEARING*: Amber, Laura Branigan, Gloria Gaynor	Taste of Boston	Rob Hogan
Oct. 1	WLTW New York *APPEARING*: James Taylor, Kenny Loggins, Bonnie Raitt, Lonestar	One Night With Lite	Bridget Sullivan
Oct. 5	WLLD Tampa, Fla. *APPEARING*: Trick Daddy, Mario, 3LW, Ying Yang Twins	Last Damn Show 4 Life	Andrew Fleming
Oct. 11	WHTZ New York *APPEARING*: Jennifer Love Hewitt, Mario	Romeo Nation	Paul Miraldi
Oct. 18	WQZQ Nashville *APPEARING*: TBA	Party Birthday Party 6	Nikki Tyree

Let us monitor your event! Call Sean Ross at 646-654-4617 or e-mail sross@airplaymonitor.com

WRH

Party In Heaven

Do, the voice of DJ Sammy's "Heaven," stops by WPYM (Party 93.1) Miami. Pictured, from left, are promotion director Buster, Do, and PD Phil Michaels Trueba.

RADIOACTIVE

BY DANA HALL
ANGELA KING & SEAN ROSS
646-654-4711 • dhall@airplaymonitor.com
615-321-4286 • aking@airplaymonitor.com

Survey: 59% Think Radio's 'Getting Better'

Despite the heavily publicized complaints about radio in the consumer press, the latest Edison Media Research/Arbitron study on the Internet and radio listening finds that 59% of respondents actually believe radio is "getting better" vs. 19% who feel the medium is "getting worse." That puts it ahead of the No. 2 medium, the Internet, with 43% seeing improvement. Seventy-four percent say radio does a "good" or "very good" job of playing the music they want, while 70% have a similar response about their news and information needs.

Other findings of the "Internet 9" study hold that consumers who watch or listen to streaming media online actually buy more than 1 1/2 times the number of CDs of average Americans; two-thirds of those consumers are upset about not being able to listen to recently canceled Internet Webcasts and support congressional action on Webcasters' behalf. The percentage of respondents accessing streaming media has leveled off from 34% last year to 35% in July.

Web-radio users continue to listen first to their local stations, according to the survey, which describes 48% of respondents as listening to locals vs. 41% listening to other U.S. radio, with 8% listening to foreign radio.

While the Edison/Arbitron survey might not find dissatisfaction with radio, the latest study from Duncan's American Radio finds that the percentage of people using radio in any given quarter-hour continues its steady decline since 1993. That figure was down from 14.85% in 2001 to 14.55% this spring. It's down from 16.95% in 1993 and a high of 17.53% in spring 1989. Duncan's points out that because the population has risen, the number of people actually listening is still greater.

BUSINESS: SLY ROCKS

Former Clear Channel/Salt Lake City VP/market manager **Tom Sly** joins Marathon Media and its affiliated companies as COO. He is based at the company's Las Vegas properties.

The FCC has issued "hearing designation orders" on two unrelated station transfer deals in Beaumont, Texas. They are Cumulus' attempt to buy country **KAYD** from Hilco Communications and Clear Channel's attempted purchase of oldies **KCOL** from Voice Broadcasting. The FCC says the combined market share of the two groups would exceed its market concentration rules. The transfer application process will now go to a hearing.

CRTC CHECKING CKEY'S LANGUAGE

Apparently, Canada's broadcast regulator isn't as laid-back about language as the new **CKEY** (Wild 101) Buffalo, N.Y., apparently thought. *The Buffalo News* reports that the Canadian Television-Radio and Telecommunications Council (CRTC) is investigating a complaint against the recent convert from adult top 40 for its decision to air unedited versions of certain hip-hop songs. CKEY isn't the first Canadian station to take advantage of CRTC regs that concentrate less on language than the lyrical intent of songs and DJs. **CIMX** (89X) Detroit tried a similar move during its three-way mid-'90s modern rock battle but went back to edited versions almost immediately.

CKEY's format change from modern AC to crossover R&B has also spurred some surprising e-mail at **WVRV** St. Louis, which shares its handle "101.1 the River" with CKEY's previous format. PD **Mark Edwards** tells *Monitor* that distraught former CKEY listeners who search for the old station in Google have been getting WVRV's Web page. "We started getting [e-mails] last week, and we didn't know what they were talking about. People were bitching about this countdown we were airing [actually running on CKEY] and asking us to never change. Then they started getting really mean after the second or third day [when CKEY's new format was unveiled].

Meanwhile, the *New York Post* reports that cancelled Infinity jocks **Opie & Anthony** might not be on the air anymore, but they're still getting paid. The paper reports that Infinity wouldn't be able to get out of the duo's reported three-year, $30 million contract without paying them a substantial amount of that.

LABELS IRATE OVER RISING RATES

The *Los Angeles Times* continues its coverage of independent promotion with a recent story on the deal between Clear Channel and three independents—**Teddy Astin**, **Wes Johnson**, and **Rubin Rodriguez**—at its R&B stations. The story features label claims that the May deal has sent label costs spiraling, saying that at adult R&B **KHHT** (Hot 92.3 Jamz) "prices surged 50%, with Clear Channel's new gatekeepers charging $2,000 for each song added to its weekly playlist." Clear Channel tells the paper that it has no control over what promoters charge.

PROGRAMMING: CC CUTS PROGRAMMING STAFF

Three Clear Channel senior VPs of programming—**Buddy Scott**, **Jack Taddeo**, and **Rich Hawkins**—will exit the company Oct. 1 as that company trims its group programming staff.

Adult top 40 **KMXW** Wichita, Kan., PD **J.J. Morgan** exits.

WILN Panama City, Fla., PD **Dylan Mackenzie** is the new PD of **WRTS** (Star 104) Erie, Pa., replacing **Shari McBride**.

Waitt Radio Networks head of programming **Mark Todd** is looking for a PD for WRN's adult top 40 network to replace **Brian Tucker**. He also taps Omaha radio veteran **Chuck Denver** for middays on that network.

TRAGEDY OUTSIDE STATION

AP reports that a 21-year-old woman was killed on the sidewalk outside **KIIS** Los Angeles Sept. 10 while in a crowd of people waiting to meet **Justin Timberlake**, who was being interviewed on the station. 23-year-old **Cameron Duty** was arrested for investigation of murder, hit and run, and driving under the influence after allegedly backing into the crowd. Timberlake issued a statement that he was "horrified" to learn of the fan's death and "will soon announce a partnership . . . with Recording Artists, Actors & Athletes Against Drunk Driving to raise awareness of the horrors of drunk driving."

PEOPLE: NEW STARS IN BOSTON

Boston radio veteran **Diana "Lady D" Steele** joins rhythmic top 40 **WQSX** (Star 93.7) Boston for afternoons, replacing **Michael Knight**. New PD **Jerry McKenna** also taps former **WKSS** Hartford, Conn., APD/MD **Mike McGowan** for a newly created late-night shift, which means that night jock **Joe Rosati's** five-hour shift is shortened.

AC **KESZ** (99.9 K-EZ) Phoenix morning team **Beth & Bill** ink a new five-year pact with the station.

KHMX (Mix 96.5) Houston morning host **Larry Moon** exits the adult top 40 outlet.

With longtime morning host **Jeff Wicker** exiting **WRVQ** (Q94) Richmond, Va., PD **Billy Surf** is moving himself from afternoons to mornings, where he'll join the rest of the existing team.

KRBE Houston imaging director **Freddy Cruz** resurfaces in the same capacity at **KDWB** Minneapolis, replacing **Kelly Doherty**.

Geno Pearson, former PD of now-defunct adult top 40 **WRRS** Birmingham, Ala., is now doing P/T at modern AC rival **WRAX** and voicework for AC sister **WYSF**.

THE SPIN™

BY PATRICK McGOWAN 646 654 4634 • pmcgowan@airplaymonitor.com

'Idol' Winner Has Her 'Moment' On Chart

With five days of airplay, *American Idol* winner **Kelly Clarkson** debuts on three *Airplay Monitor* audience charts. "A Moment Like This" (RCA) enters the mainstream top 40 audience chart at No. 32, adult top 40 audience at No. 31, and AC audience chart at No. 28. The track also earns Most Airplay Adds at mainstream top 40, with 12% of those spins in overnight rotations. That is the lowest amount of overnight spins for a song that is No. 1 with Most Airplay Adds at mainstream top 40. The first detections came Sept. 4, the night of the *American Idol* finale. **WKQI** Detroit; **KHKS** Dallas; **WRVW** Nashville; **WXXL** Orlando, Fla.; and **WXXX** Burlington, Vt., all played the record that night. Taking the four full days for which radio had the record, it averages 248 mainstream top 40 spins per day. Extrapolate that to 1,741 for a full week, and the song would debut at No. 37 on the mainstream top 40 airplay chart.

Nelly scores his second No. 1 at mainstream, as "Dilemma" featuring **Kelly Rowland** ends **Avril Lavigne's** eight-week run on top. This marks the second time this year that one song has been No. 1 at mainstream, rhythmic, and crossover simultaneously. Nelly did the same in July with "Hot in Herre." Before that, **TLC** was the last act to hold down No. 1 on all three charts with "No Scrubs" in May 1999.

PANEL CHANGES: **WBHH** Norfolk, Va., is added to the crossover and R&B/hip-hop panels. The former now comprises 97 stations.

KZPT Tucson, Ariz., joins the adult top 40 and modern AC panels, while **KKPN** Corpus Christi, Texas, joins the adult top 40 panel. The adult top 40 panel now consists of 79 stations, and the modern AC panel has 45 stations.

AC **KSSK** Honolulu is temporarily removed from its panel because of technical issues. Rhythmic/crossover **KISV** Bakersfield, Calif., returns this week after being temporarily removed.

Following a change in frequencies, adult top 40/modern AC **CKEY** Buffalo, N.Y., is removed from the panel this week.

LABEL NEWS: Former Elektra VP of top 40 promotion **Jeff Bardin** joins Epic as VP of promotion operations.

MCA Records Dallas-based regional **Mike Snow** exits. He may be reached at blueshot@attbi.com or 972-417-0959.

Patty Morris joins Lost Highway Records in Nashville to head the label's promotion efforts. Morris is currently director of national promotion for adult formats at Island Def Jam Music Group in New York.

Diddy Boom

P. Diddy, left, hangs with KSLZ (Z107.7) St. Louis PD Boomer during a recent station visit.

Where Do More Top 40 Hits Start? At Rhythmic

Continued from page 1

40 vs. five the time previous.) But it was still mainstream top 40's first source for music, and that's even more the case now. Rhythmic top 40 was first or tied for first on 15 songs—more than one-third of the mainstream top 40 chart—and first outright on 12 of those, marking its greatest-ever influence.

Rhythmic was first to chart the two current hits apiece from Eminem and Nelly. It was also first on chart titles from 3LW, Angie Martinez, Fat Joe, Beenie Man, Jennifer Lopez, and Mario. It was tied for first with R&B on current titles from Eve and Monica, as well as P. Diddy's "I Need a Girl (Part One)." And despite the increasingly R&B lean of the format, it was also first on two dance titles from Daniel Bedingfield and Dirty Vegas.

R&B radio hasn't always had its hits acknowledged at mainstream top 40. When *Monitor* first took this survey in 1997, only one record had started at what was then called the mainstream R&B format. Now, *Monitor's* R&B/hip-hop chart is represented at top 40 with seven titles, four of them songs that it started outright. That's its best showing ever. In addition to its three ties with rhythmic, R&B was first on the two current crossover hits from Ashanti as well as her crew, Irv Gotti Presents the Inc., and P. Diddy's "I Need a Girl (Part Two)." Then again, as hip-hop becomes the predominant music at R&B radio, it's not surprising that none of the records on the current mainstream top 40 chart got its start at adult R&B radio, which is increasingly relying on its own body of current music.

MORE ACTS, MORE DIVERSITY

In February 2000, during the heart of the teen-act boom, mainstream top 40 was first on 17 of its own hits—its high-water mark. By last September, however, that number had dropped to six. Most of the major Latin crossover acts were between projects (although Enrique Iglesias was about to chart with "Hero"), dance music was at a low point in its ongoing boom/bust cycle, and that left mainstream top 40 owning only 'N Sync, Mandy Moore, Jessica Simpson, O-Town, Willa Ford, and LFO, although some of those acts were already branching out beyond the sound that helped establish the teen-act genre in 1997.

This time, mainstream top 40 was first on eight songs, seven of them outright. And there was more stylistic diversity, with a return of dance and Latin acts. Mainstream top 40 was first on Pink, DJ Sammy & Yanou Featuring Do, Kylie Minogue, Vanessa Carlton, Shakira, Craig David, and the new No Doubt single. It was tied with adult top 40 for first on BBMak. It's interesting to note that two of the aforementioned acts were artists whose previous singles had started somewhere else. This time last year, David was representing rhythmic top 40, which didn't even chart "Walking Away." And No Doubt's previous single, "Hella Good," charted first at modern AC.

While the genre of new acts that many top 40 PDs seem to be the most excited about is the youthful crop of singer/songwriters, it's not a genre that mainstream top 40 owns outright. Modern AC was first on six records, two outright, with some help from Avril Lavigne and Michelle Branch (the latter shared with adult top 40). Modern AC has also taken possession of some one-time modern crossovers. In addition to the aforementioned No Doubt single, it was also tied for first on Sheryl Crow and Goo Goo Dolls (both with adult top 40) and Dave Matthews Band (a four-way tie with adult top 40, triple-A, and modern rock).

IN THE END, MODERN ROCK IS DOWN

Having provided an atypically low five hits to top 40 in late 2000, modern was on the rebound last fall, with hits from Staind, Lifehouse, Incubus, Alien Ant Farm, Fuel, and others. (Linkin Park's "In the End" was still on the horizon as a mainstream top 40 hit at that point.) This year, modern was first on only five records, three of them outright. It was first on Jimmy Eat World, Our Lady Peace, and Hoobastank and tied for first on Chad Kroeger Featuring Josey Scott and Dave Matthews Band. That's the first time modern AC has ever sent more records to top 40 than the format that helped create it.

Ironically, modern's greatest influence was at a time when the format was, for many observers, in danger of morphing into the active rock format. Since then, modern has garnered attention by giving some of its hard rock and rap/metal slots to "neo-garage" and "emo" titles that would seem to be more palatable to the pop audience. But none of those acts are reaping the multi-million sales of a Staind or Linkin Park yet. Nor have most been worked to top 40, whose PDs may also be feeling a little burned by the refusal of certain rock acts to have anything to do with pop radio. And if Linkin Park isn't willing to play a top 40 station's summer concert, the White Stripes aren't likely to be there, either.

Modern rock's hegemony has also been challenged a little by an increasingly aggressive mainstream rock format. Album rock was first to chart current mainstream top 40 hits from Creed and Default, and it tied for first with modern on "Hero."

Triple-A was also first on three songs. It was tied on Crow and Dave Matthews Band and had John Mayer all to itself—"No Such Thing" first charted at the format Sept. 29, 2001.

Adult top 40 was tied for first on Goo Goo Dolls, Crow, BBMak, Branch, and Dave Matthews Band. That's similar to a year ago when it was also first on five songs, none of them outright.

By contrast, mainstream AC, which has never been first on more than two top 40 hits at a time, started none this year. Neither did country, although that could change this fall with the release of Dixie Chicks' cover of Fleetwood Mac's "Landslide."

Bolton . . . On The KOST

Michael Bolton headlined KOST (Coast 103.5) Los Angeles' Lovesongs Live Concert in nearby Orange County. Pictured, from left, are *Lovesongs on the Coast* host Karen Sharp, morning host Kim Amidon, Bolton, and morning host Mark Wallengren.

MONITOR PROFILE

Albuquerque's KYLZ Now Has The Rhythmic Niche All To Itself

In Albuquerque, N.M., the market where KYLZ (Wild 106.3) PD Robb Royale has spent his entire radio career, his station and mainstream rival KKSS (Kiss 97.3) are finally carving separate niches, after a years-long war of attrition that saw not only musical positions but also staff members shift back and forth. Royale's first job was as a Kiss intern. His former Wild boss Tom Naylor is now the PD of WKSS.

The stations' shared history took a sharp turn about 18 months ago, when Kiss switched from rhythmic to a more mainstream approach, something that raised both stations' ratings in the spring Arbitron. (It also helps that the market's third top 40 is gone, flipping first to all-'80s, then to smooth jazz.) "We're both reaping the benefits of it," Royale says. "Before, when we were both rhythmic 40s, we were both sitting around with a 3.5 or 4 share. Now, in this last book, ever since the split we're at a 7.0 and they're at a 5.8. In the summer of last year, we were at a 5.4 and they were at a 3.9."

ROBB ROYALE
Program Director

'We've truly managed to piss off quite a few people'

KYLZ Albuquerque, N.M.
Owner: American General Media
Ratings: 5.4-5.9-5.5-7.0

WILD 106 — 3 P.M.

Nelly Feat. Kelly Rowland, "Dilemma"
ODM, "Closer"
Ice Cube, "We Be Clubbin' "
Ludacris Feat. Mystikal & Infamous 2.0, "Move B***h"
Lil' Flip, "The Way We Ball"
Trick Daddy Feat. Cee-Lo & Big Boi, "In Da Wind"
P. Diddy Feat. Usher & Loon, "I Need a Girl (Part One)"
Eve Feat. Alicia Keys, "Gangsta Lovin' "
Nelly, "Hot in Herre"
N.O.R.E., "Nothin' "
Clipse, "When the Last Time"

Some of that was simply from disenfranchised Kiss fans finding a new P1 home in Wild. But even a mainstream top 40 can play a lot of rhythmic music these days. "With the music the way it is now," Royale says, "you've got artists like Cam'ron who blew up in rhythmic and all of a sudden now they're crossing over to mainstream."

And that leaves a rhythmic station wondering what it can own. For one thing, there is the rapid change in rhythmic music. Sure, it's a driving force of mainstream top 40 now, but "a lot of it to me is worthless," Royale says, as the inevitable label land-rush happens, with labels picking up sound-alike talent. "They sign them, they'll get an album out of them at best, and then they're gone. Every now and then you do get the good songs that come through, but a lot of it is just cookie-cutter. Music right now has gotten to the point where it truly is like what used to be called 'corporate rock.' "

That will negatively affect the pool of music from which Kiss will be able to draw, while Wild can still tap regional hits from NB Ridaz and ODM. "NB Ridaz—what they do works. The audience hears it immediately and they vibe to it. That ODM record, 'Closer'—the audience hears it; it works for them," Royale says. "There are things here that work here that don't work anywhere else, [and] because the possibility of them crossing over to pop is really slim, they're unique unto this station."

Like Royale himself, some of his staffers have had previous experience in the Albuquerque market. Afternoon host D.J. Lopez is "a market legend," Royale says. "He's one of the original staff members of KKSS when they first started back in the late '80s." Night guy Mark Anthony had that same shift at KKSS. Mr. Clean and Kiki hold down mornings, and middays went to Albuquerque resident Big Mona, who won a station contest for the slot two years ago. "At the time I really didn't know what to expect," Royale says. "Going through that process, some of the people are just scary. Never being in radio, [they] truly don't understand what the business is about." But that has a positive side in that "she didn't come with all the baggage . . . It was a fresh start."

And how is Mona's boss training her and her counterparts? "I take a laid-back approach," Royale says. "I give my jocks pretty much free reign." While some staffers may occasionally be tempted to take advantage of that freedom, "for the most part, it's working out for us."

KYLZ started life as eclectic dance outlet KDNR before American General Media (AGM) bought it, changed the calls, and gave it the rhythmic stance it has today. "We had our few faithful dance listeners, but it really wasn't making the company any money," Royale says. "KKSS was beating us doing the hip-hop thing, so when we flipped it up, essentially we became two rhythmic stations."

Royale says that "we've truly managed to piss off quite a few people" in the market who didn't see owner AGM as a viable player. "When they first took over, I don't think any of the other groups thought we had any kind of chance here, especially Clear Channel." Now that the cluster has three top 10 spots in the market, including Wild's No. 2 showing, people have taken notice.

"Eventually, someone's going to start up another rhythmic station," Royale says, but he thinks that may negatively affect Kiss before his station, especially if Clear Channel takes up the challenge. "They might see it [as worthwhile], but then again, when us and Kiss were both rhythmic 40s, we were both splitting an 8, maybe a 9 share. And yeah, Clear Channel has got the money and I'm sure they could outspend us, but it would take a while. It took us a couple of years before we actually beat Kiss."

Royale also speculates that "Clear Channel seems to have gone after every station that has the 'Kiss' name and sued them for their name, yet they haven't done that here," he says. But since KYLZ's sister KISV Bakersfield, Calif., has had that experience, "I figure the day is coming when eventually they will do that."

MARC SCHIFFMAN

AT-A-GLANCE

AIRPLAY Monitor® Nielsen Broadcast Data Systems

Billboard® Hot 100 Singles Sales™

THE CHART, REPRINTED FROM BILLBOARD MAGAZINE, IS BASED ON SALES DATA COMPILED BY Nielsen SoundScan

BILLBOARD ISSUE DATE: SEPTEMBER 14, 2002

THIS WEEK	LAST WEEK	WKS. ON CHART	TITLE/IMPRINT/PROMOTION LABEL	ARTIST
			No. 1	
1	1	4	**LONG TIME GONE** MONUMENT/EMN — 4 weeks at No. 1	DIXIE CHICKS
2	3	9	**TWO WRONGS** COLUMBIA	WYCLEF JEAN FEATURING CLAUDETTE ORTIZ
3	4	8	**DON'T MESS WITH MY MAN** JIVE	NIVEA FEATURING BRIAN & BRANDON CASEY
4	2	10	**A LITTLE LESS CONVERSATION** RCA	ELVIS PRESLEY VS JXL
5	5	3	**PAPA DON'T PREACH** EPIC	KELLY OSBOURNE
6	7	5	**FOR ALL TIME** DREAMWORKS	SOLUNA
7	8	5	**I'M GONNA BE ALRIGHT** EPIC	JENNIFER LOPEZ FEATURING NAS
8	10	7	**THE RISING** COLUMBIA	BRUCE SPRINGSTEEN
9	6	6	**SEX, MONEY, & MUSIC** WESTWORLD	ABOVE THE LAW
10	12	11	**THAT'S WHAT GIRLS DO** JIVE	NO SECRETS
11	9	21	**HEAVEN** ROBBINS	DJ SAMMY & YANOU FEATURING DO
12	11	3	**A DIFFERENT KIND OF LOVE SONG** WARNER BROS.	CHER
13	17	7	**BLUE JEANS** MAGIC JOHNSON/MCA	YASMEEN
14	13	3	**OVER THE YEARS** PAPER DOWN	GOOD BAD UGLY
(15)	26	5	**OUT OF MY HEART (INTO YOUR HEAD)** HOLLYWOOD	BBMAK
16	27	51	**US AGAINST THE WORLD** MUSIC WORLD/COLUMBIA	PLAY
17	20	36	**LIGHTS, CAMERA, ACTION!** UNIVERSAL	MR. CHEEKS
(18)	33	15	**DAY + NIGHT** ARISTA	ISYSS FEATURING JADAKISS
(19)	NEW▶		**FULL MOON** ATLANTIC	BRANDY
20	25	18	**GRINDIN'** STAR TRAK/ARISTA	CLIPSE

(◯) Records with the greatest sales gains. © 2002 VNU Business Media, Inc. and Nielsen SoundScan, Inc. All rights reserved.

THE Billboard® 200®

THE CHART, REPRINTED FROM BILLBOARD MAGAZINE, IS BASED ON SALES DATA COMPILED BY Nielsen SoundScan

BILLBOARD ISSUE DATE: SEPTEMBER 14, 2002

THIS WEEK	LAST WEEK	2 WKS AGO	WKS. ON CHART	ARTIST IMPRINT & CATALOG NUMBER/DISTRIBUTING LABEL (SUGGESTED LIST PRICE)	TITLE	PEAK POSITION
				No. 1		
(1)	NEW▶		1	**DIXIE CHICKS** MONUMENT/COLUMBIA 86840*/CRG (12.98 EQ/18.98) — 1 week at No. 1	HOME	1
(2)	1	2	15	**EMINEM** ▲[5] WEB/AFTERMATH 493290*/INTERSCOPE (12.98/19.98)	THE EMINEM SHOW	1
				Greatest Gainer		
(3)	3	5	13	**AVRIL LAVIGNE** ▲[2] ARISTA 14740 (17.98 CD)	LET GO	3
4	2	1	10	**NELLY** ▲[3] FO' REEL/UNIVERSAL 017747*/UMRG (12.98/18.98)	NELLYVILLE	1
(5)	NEW▶		1	**COLDPLAY** CAPITOL 40504* (12.98/18.98)	A RUSH OF BLOOD TO THE HEAD	5
(6)	NEW▶		1	**EVE** RUFF RYDERS 493381*/INTERSCOPE (12.98/18.98)	EVE-OLUTION	6
7	5	3	5	**BRUCE SPRINGSTEEN** COLUMBIA 86600*/CRG (12.98 EQ/18.98)	THE RISING	1
8	6	4	3	**JAMES TAYLOR** COLUMBIA 63584/CRG (12.98 EQ/18.98)	OCTOBER ROAD	4
9	4	—	2	**CLIPSE** STAR TRAK 14735*/ARISTA (12.98/18.98)	LORD WILLIN'	4
10	7	6	6	**VARIOUS ARTISTS** ▲ SONY/UNIVERSAL/EMI/ZOMBA 86788/EPIC (12.98 EQ/19.98)	NOW 10	2
11	10	13	27	**NORAH JONES** ▲ BLUE NOTE 32088/CAPITOL (17.98 CD)	COME AWAY WITH ME	10
(12)	NEW▶		1	**LIL' FLIP** SUCKAFREE/LOUD/COLUMBIA 86521*/CRG (7.98 EQ/12.98)	UNDAGROUND LEGEND	12
13	9	7	6	**TOBY KEITH** ▲ DREAMWORKS (NASHVILLE) 450254/INTERSCOPE (11.98/18.98)	UNLEASHED	1
(14)	NEW▶		1	**TRINA** SLIP-N-SLIDE/ATLANTIC 83517*/AG (11.98/17.98)	DIAMOND PRINCESS	14
15	8	8	5	**LINKIN PARK** WARNER BROS. 48326* (18.98 CD)	[REANIMATION]	2
(16)	17	15	41	**PINK** ▲[3] ARISTA 14718 (12.98/18.98)	M!SSUNDAZTOOD	6
(17)	NEW▶		1	**QUEENS OF THE STONE AGE** INTERSCOPE 493425 (14.98 CD)	SONGS FOR THE DEAF	17
18	19	17	22	**ASHANTI** ▲[2] MURDER INC./AJM 586830*/IDJMG (12.98/18.98)	ASHANTI	1
19	13	11	7	**DAVE MATTHEWS BAND** ▲[3] RCA 68117 (11.98/18.98)	BUSTED STUFF	1
20	14	12	4	**TRICK DADDY** SLIP-N-SLIDE/ATLANTIC 83556*/AG (12.98/18.98)	THUG HOLIDAY	6

(◯) Albums with the greatest sales gains. ● Recording Industry Assn. Of America (RIAA) certification for sales of 500,000 album units. ▲ RIAA certification for sales of 1 million units (Platinum). ◆ RIAA certification for net shipment of 10 million units (Diamond). Numeral following Platinum or Diamond symbol indicates album's multi-platinum level. Greatest Gainer shows chart's largest unit increase. Pacesetter indicates biggest percentage growth. © 2002 VNU Business Media, Inc. and Nielsen SoundScan, Inc. All rights reserved.

VIDEO PLAYLISTS

MTV

Sr. VP/Music: Tom Calderone
VP/Music & Talent Prog: Michele Dix
VP/Music & Talent: Elli Cola
Viacom 212-258-8000

		TW	LW
1	N.O.R.E., Nothin'	38	25
2	Eve Feat. Alicia Keys, Gangsta Lovin	38	25
3	Eminem, Cleanin' Out My Closet	35	16
4	Ludacris, Move B***h	35	23
5	Cam'ron Feat. Juelz S, Hey Ma	34	5
6	Jimmy Fallon, Idiot Boyfriend	32	24
7	Nappy Roots, Po' Folks	31	14
8	Avril Lavigne, Sk8Er Boi	24	10
9	Shakira, Objection (Tango)	24	19
10	Kylie Minogue, Love At First Sight	22	18
11	Ashanti, Happy	21	13
12	3LW, I Do (Wanna Get Close To You)	20	1
13	Amerie, Why Don't We Fall In Love	20	10
14	Red Hot Chili Peppers, By The Way	20	12
15	System Of A Down, Aerials	20	13
16	Vines, Get Free	18	13
17	Styles Feat. Redman &, Good Times	17	8
18	Our Lady Peace, Somewhere Out There	17	9
19	Korn, Thoughtless	17	14
20	Weezer, Keep Fishin'	17	19
21	Jimmy Eat World, Sweetness	16	8
22	No Doubt, Underneath It All	16	11
23	Clipse, Grindin	16	12
24	Puddle Of Mudd, She Hates Me	15	7
25	White Stripes, Dead Leaves And The Dirty Ground	15	10
26	Pink, Just Like A Pill	15	14
27	Trick Daddy, In Da Wind	14	8
28	Vanessa Carlton, Ordinary Day	14	17
29	P.O.D., Satellite	13	0
30	Floetry, Floetic	13	0
31	Scarface, On My Block	13	6
32	Beenie Man, Feel It Boy	12	9
33	BBMak, Out Of My Heart (Into Your Head)	11	12
34	Daniel Bedingfield, Gotta Get Thru This	10	0
35	Angie Martinez, If I Could Go	10	6
36	Michelle Branch, Goodbye To You	9	4
37	Monica, All Eyez On Me	9	8
38	Trust Company, Downfall	8	3
39	Fabolous Feat. P Did, Trade It All	8	7
40	Nelly Feat. Kelly Row, Dilemma	7	0
AA	P.O.D., Satellite	13	0
AA	Floetry, Floetic	13	0
AA	Daniel Bedingfield, Gotta Get Thru This	10	0

VH1

Exec. VP/Talent & Music: Rick Krim
Sr. VP, Music & Talent: Bruce Gillmer
Viacom 212-258-7800

		TW	LW
1	John Mayer, No Such Thing	21	24
2	No Doubt, Underneath It All	20	21
3	Pink, Just Like A Pill	20	25
4	Creed, One Last Breath	20	28
5	Sheryl Crow, Steve McQueen	18	18
6	Shakira, Objection (Tango)	17	19
7	Norah Jones, Don't Know Why	17	21
8	Aerosmith, Girls Of Summer	17	25
9	Red Hot Chili Peppers, By The Way	16	12
10	Kylie Minogue, Love At First Sight	16	18
11	LeAnn Rimes, Life Goes On	15	0
12	Our Lady Peace, Somewhere Out There	15	17
13	Dave Matthews Band, Where Are You Going	15	19
14	Ashanti, Happy	14	7
15	Vanessa Carlton, Ordinary Day	14	7
16	Def Leppard, Now	13	18
17	Goo Goo Dolls, Big Machine	13	19
18	Weezer, Keep Fishin'	12	17
19	Amerie, Why Don't We Fall In Love	11	9
20	Uncle Kracker, In A Little While	10	8
21	Bon Jovi, Everyday	8	0
22	Sheryl Crow, Soak Up The Sun	8	3
23	Jennifer Love Hewitt, Barenaked	8	7
24	Duncan Sheik, On A High	8	9
25	BBMak, Out Of My Heart (Into Your Head)	7	7
26	311, Amber	7	8
27	Dirty Vegas, Days Go By	7	8
28	Darius Rucker, Wild One	7	9
29	Beenie Man, Feel It Boy	7	9
30	No Doubt, Hella Good	6	4
31	Lenny Kravitz, If I Could Fall In Love	6	10
32	Counting Crows, American Girls	6	15
33	Madonna, Don't Tell Me	5	3
34	Coldplay, In My Place	5	4
35	Avril Lavigne, Complicated	5	6
36	Kiss, Rock And Roll All Nite	4	5
37	Matchbox Twenty, Bent	3	0
38	Lifehouse, Hanging By A Moment	3	2
39	Michelle Branch, Goodbye To You	3	2
40	Default, Wasting My Time	3	2
AA	LeAnn Rimes, Life Goes On	15	0
AA	Bon Jovi, Everyday	8	0

MTV2

Sr. VP/Music: Tom Calderone
VP/Music & Talent Prog: Michele Dix
VP/Music & Talent: Elli Cola
Viacom 212-258-8000

		TW	LW
1	Eve Feat. Alicia Keys, Gangsta Lovin	36	17
2	Cam'ron Feat. Juelz S, Hey Ma	34	4
3	Red Hot Chili Peppers, By The Way	31	12
4	Jimmy Eat World, Sweetness	30	4
5	Vines, Get Free	30	5
6	Queens Of The Stone A, No One Knows	29	0
7	Nappy Roots, Po' Folks	28	3
8	Coldplay, In My Place	28	13
9	White Stripes, Dead Leaves And The Dirty Ground	25	3
10	Styles Feat. Redman &, Good Times	24	3
11	Slum Village, Tainted	24	5
12	System Of A Down, Aerials	23	2
13	Trick Daddy, In Da Wind	23	2
14	Ludacris, Move B***h	22	5
15	Ben Kweller, Wasted & Ready	22	9
16	N.O.R.E., Nothin'	21	5
17	New Found Glory, My Friends Over You	20	1
18	Strokes, Someday	20	2
19	Puddle Of Mudd, She Hates Me	19	2
20	Amerie, Why Don't We Fall In Love	19	4
21	Scarface, On My Block	19	4
22	Korn, Thoughtless	18	1
23	Weezer, Keep Fishin'	18	3
24	Floetry, Floetic	17	15
25	Saves The Day, Freakish	16	7
26	Fabolous Feat. P Did, Trade It All	15	1
27	Lil Wayne, Way Of Life	15	2
28	Chevelle, The Red	15	2
29	Linkin Park, Pts.Of.Ahrity (Points Of Authority)	15	2
30	No Doubt, Underneath It All	15	5
31	Moby, Extreme Ways	14	2
32	Faith Evans, Burnin' Up	14	4
33	Ashanti, Happy	14	4
34	Eminem, Cleanin' Out My Closet	13	3
35	Seether, Fine Again	13	9
36	Trust Company, Downfall	12	1
37	Clipse, Grindin	12	7
38	Dashboard Confessiona, Saints & Sailors	12	10
39	Glassjaw, Cosmopolitan Blood Loss	12	10
40	DJ Shadow, Six Days	12	10
AA	Queens Of The Stone A, No One Knows	29	0
AA	Ok Go, Get Over It	11	0
AA	John Mayer, Your Body Is A Wonderland	11	2

Airplay Adds (AA) denotes songs with 6 or more detections at station for first time this week.

ON YOUR DESK!

GOING FOR AIRPLAY THIS WEEK

	MAINSTREAM	RHYTHMIC	CROSSOVER	ADULT TOP 40	AC	MODERN AC
AMERIE • *Talkin' To Me* (RISE/COLUMBIA)		✔	✔			
TORI AMOS • *A Sorta Fairytale* (EPIC)				✔		✔
KELLY CLARKSON • *A Moment Like This* (RCA)	✔	✔		✔	✔	✔
PHIL COLLINS • *Can't Stop Loving You* (ATLANTIC)				✔	✔	✔
MISSY "MISDEMEANOR" ELLIOTT • *Work It* (THE GOLD MIND/ELEKTRA/EEG)		✔	✔			
NAS • *No Ideas* (ILL WILL/COLUMBIA)		✔	✔			
PINK • *Family Portrait* (ARISTA)	✔					
SUGABABES • *Round Round* (UNIVERSAL/UMRG)	✔	✔	✔			

To be included contact Patrick McGowan at 646-654-4634 or email pmcgowan@airplaymonitor.com

Group Editor: Sean Ross
Director of Charts: Silvio Pietroluongo
Adult Top 40/Modern AC/AC Chart Manager: Patrick McGowan
Crossover Chart Manager: Minal Patel
Associate Editor: Angela King
Copy Editor: Chris Woods
Contributor: Marc Schiffman
Chart Production Manager: Michael Cusson
Associate Chart Production Manager: Alex Vitoulis
Administrative Assistant: Gordon Murray
Senior Editorial Production Manager: Barry Bishin
Editorial Production Manager: Susan Chicola
Editorial Production: Marc Giaquinto, Rodger Leonard, Maria Manliclic, Leilla Sivey, Sandra Watanabe
Advertising Production Director: Lydia Mikulko
Assistant Advertising Production Manager: Chris Dexter
Art Director: Ray Carlson
Advertising Production Artists: James Babbin, Ken Diamond, William Tracy
Account Manager: Jeff Somerstein
Sales Assistants: Allison Farber, Rosa Jaquez, Eric Vitoulis
Office Assistant: Jeff Matteuzzi

Director of Production & Manufacturing: Marie Gombert
Circulation Director: Jeanne Jamin
Marketing Manager: Omark Holmes

Publisher: Jon Guynn

Billboard Music Group

President: Howard Lander
Vice Presidents: Howard Appelbaum, Marie Gombert, Irwin Kornfeld, Karen Oertley, Ken Schlager, Joellen Sommer

VNU BUSINESS PUBLICATIONS USA
President and CEO: Michael Marchesano **Chief Operating Officer:** Howard Lander
Executive Vice Presidents: Mark Dacey (Marketing, Media & Retail), Richard O'Connor (Travel, Performance, Real Estate/Design and Food Service)
Senior Vice President: Toni Nevitt (Marketing Information)
Vice Presidents: Joellen Sommer (Business Management), Joanne Wheatley (Circulation)

VNU BUSINESS MEDIA
President and CEO: Michael Marchesano **Chief Operating Officer:** Howard Lander
Vice President/Business Development: John van der Valk **Vice President/Human Resources:** Sharon Sheer **Chief Financial Officer:** Joseph Furey
President, Expositions: Greg Farrar **President, eMedia:** Jeremy Grayzel

770 Broadway, New York, NY 10003 646-654-4696
5055 Wilshire Blvd., 7th floor, Los Angeles, CA 90036 323-525-2300
For subscriptions call: 800-745-8922 or email: blbd@kable.com
Order online @ www.orderbillboard.com

©2002 VNU Business Media, Inc. All rights reserved. No part of this publication may be reproduced, stored in any retrieval system, or transmitted, in any form or by any means, electronic, mechanical, photocopying, recording, or otherwise, without the prior written permission of the publisher.

AIRPLAY Monitor MAINSTREAM TOP 40

Nielsen Broadcast Data Systems

Compiled from a national sample of data supplied by Broadcast Data Systems to Top 40 Airplay Monitor. 127 mainstream top 40 stations are electronically monitored 24 hours a day, 7 days a week. © 2002 VNU Business Media, Inc. All rights reserved.

MAINSTREAM TOP 40 AIRPLAY

THIS WEEK	LAST WEEK	WKS. ON CHART	TITLE/IMPRINT/PROMOTION LABEL	ARTIST	DETECTIONS TW	DETECTIONS LW
			★ ★ ★ No. 1 ★ ★ ★			
1	2	10	DILEMMA FO' REEL/UNIVERSAL/UMRG 1 week at No. 1	NELLY FEATURING KELLY ROWLAND	8690	8516
2	1	16	COMPLICATED ARISTA	AVRIL LAVIGNE	8396	8679
3	4	9	GOTTA GET THRU THIS ISLAND/IDJMG	DANIEL BEDINGFIELD	6759	6444
4	3	13	JUST LIKE A PILL ARISTA	PINK	6558	6847
5	5	15	ONE LAST BREATH WIND-UP	CREED	6242	5687
6	8	9	GANGSTA LOVIN' RUFF RYDERS/INTERSCOPE	EVE FEATURING ALICIA KEYS	5699	5356
7	7	7	CLEANIN' OUT MY CLOSET WEB/AFTERMATH/INTERSCOPE	EMINEM	5662	5364
8	6	11	JUST A FRIEND 2002 J	MARIO	5055	5588
9	9	15	HEAVEN ROBBINS	DJ SAMMY & YANOU FEATURING DO	4726	5301
10	14	8	I NEED A GIRL (PART TWO) BAD BOY/ARISTA	P. DIDDY & G'NUWINE FEATURING LOON, MARIO WINANS & TAMMY RUGGERI	4175	3887
11	10	17	HERO COLUMBIA/ROADRUNNER/IDJMG	CHAD KROEGER FEATURING JOSEY SCOTT	4148	4425
12	15	9	ORDINARY DAY A&M/INTERSCOPE	VANESSA CARLTON	4120	3751
13	11	20	HOT IN HERRE FO' REEL/UNIVERSAL/UMRG	NELLY	4074	4352
14	16	5	UNDERNEATH IT ALL INTERSCOPE	NO DOUBT FEATURING LADY SAW	4011	3467
15	13	16	NO SUCH THING AWARE/COLUMBIA	JOHN MAYER	3815	4168
16	18	4	HAPPY MURDER INC./AJM/IDJMG	ASHANTI	3795	3236
			★ ★ AIRPOWER ★ ★			
17	28	2	SK8ER BOI ARISTA	AVRIL LAVIGNE	3579	2378
18	20	6	GOODBYE TO YOU MAVERICK/WARNER BROS.	MICHELLE BRANCH	3501	3089
			★ ★ AIRPOWER ★ ★			
19	29	2	LIKE I LOVE YOU JIVE	JUSTIN TIMBERLAKE	3405	2211
20	12	12	LOVE AT FIRST SIGHT CAPITOL	KYLIE MINOGUE	3251	4185
21	17	20	I'M GONNA BE ALRIGHT EPIC	JENNIFER LOPEZ FEATURING NAS	3062	3359
22	22	5	DOWN 4 U MURDER INC./DEF JAM/IDJMG	IRV GOTTI PRESENTS THE INC. FEATURING JA RULE, ASHANTI, CHARLI BALTIMORE & VITA	3032	2907
23	25	7	SOMEWHERE OUT THERE COLUMBIA	OUR LADY PEACE	3016	2771
24	23	9	OBJECTION (TANGO) EPIC	SHAKIRA	2963	2820
25	27	4	IF I COULD GO! ELEKTRA/EEG	ANGIE MARTINEZ FEATURING LIL' MO & SACARIO	2936	2500
26	19	24	THE MIDDLE DREAMWORKS	JIMMY EAT WORLD	2857	3101
27	21	19	WITHOUT ME WEB/AFTERMATH/INTERSCOPE	EMINEM	2658	2918
28	24	10	OUT OF MY HEART (INTO YOUR HEAD) HOLLYWOOD	BBMAK	2643	2798
29	26	6	FEEL IT BOY VP/VIRGIN	BEENIE MAN FEATURING JANET	2599	2656
			★ GREATEST GAINER ★			
30	NEW▶		DIRRTY RCA	CHRISTINA AGUILERA	2103	783
31	30	4	RUNNING AWAY ISLAND/IDJMG	HOOBASTANK	2087	1886
32	31	4	BIG MACHINE WARNER BROS.	GOO GOO DOLLS	1918	1874
33	33	26	WHAT'S LUV? TERROR SQUAD/ATLANTIC	FAT JOE FEATURING ASHANTI	1881	1849
34	36	3	I DO (WANNA GET CLOSE TO YOU) NINE LIVES/EPIC	3LW FEATURING P. DIDDY & LOON	1822	1591
35	NEW▶		STARRY EYED SURPRISE MAVERICK/REPRISE	OAKENFOLD	1768	1432
36	32	23	HELLA GOOD INTERSCOPE	NO DOUBT	1745	1862
37	39	3	WHERE ARE YOU GOING RCA	DAVE MATTHEWS BAND	1733	1525
38	35	24	FOOLISH MURDER INC./AJM/IDJMG	ASHANTI	1607	1663
39	38	18	DAYS GO BY CREDENCE/CAPITOL	DIRTY VEGAS	1522	1552
40	NEW▶		IN A LITTLE WHILE LAVA	UNCLE KRACKER	1518	1300

Songs ranked by number of detections. ◯ Songs showing an increase in detections over the previous week, regardless of chart movement. A song will also receive a bullet if its percentage loss in detections does not exceed the percentage of monitored station downtime for the format. A song that has been on the chart for more than 20 weeks will generally not receive a bullet, even if it registers an increase in detections. Airpower awarded to songs appearing in the top 20 on both the Airplay and Audience charts for the first time with increases in both detections and audience. Greatest Gainer awarded to the song with the largest increase in detections. Most Airplay Adds awarded to the song registering six or more detections at the most stations for the first time this week. A song with a gain in detections over the previous week is placed first if tied with a song with a decline over the same period. When tied songs are each gaining detections or each losing detections, the song being played on more stations is placed first. Songs below the top 20 become recurrents and are removed from the chart after 26 weeks.

GREATEST GAINERS® MAINSTREAM TOP 40

INCREASE IN DETECTIONS

CHRISTINA AGUILERA • *Dirrty (RCA)* **+1320**
KCHZ +57, WJBQ +38, KFMS +35, KRBV +31, WKSC +31, WSNX +31, WBFA +30, WDRQ +28, KZZU +27, WQZQ +25

AVRIL LAVIGNE • *Sk8er Boi (ARISTA)* **+1201**
KKRZ +47, KTFM +30, WBAM +26, WPST +25, KXXM +24, KQKQ +24, KZZU +22, WFLY +22, WIHT +21, KKSS +21

JUSTIN TIMBERLAKE • *Like I Love You (JIVE)* **+1194**
WQZQ +50, WFLZ +29, KSLZ +29, WYOY +29, WRVQ +28, WQEN +27, WKCI +27, WLKT +27, WFMF +26, WDRQ +25

KELLY CLARKSON • *A Moment Like This (RCA)* **+881**
WHKF +34, WHTZ +34, KHKS +31, KIIS +28, KFMD +21, KDND +19, KQAR +19, WAEV +19, WLDI +19, WXKS +19

ASHANTI • *Happy (MURDER INC./AJM/IDJMG)* **+559**
WKST +28, KKRZ +24, WKGS +23, WAEV +22, WKRZ +19, KRUF +19, WKXJ +18, KLAL +18, WFHN +17, WQEN +17

MAINSTREAM TOP 40 AUDIENCE

THIS WEEK	LAST WEEK	WKS. ON CHART	TITLE/IMPRINT/PROMOTION LABEL	ARTIST	AUDIENCE (millions) TW	AUDIENCE (millions) LW
			★ ★ ★ No. 1 ★ ★ ★			
1	1	11	DILEMMA FO' REEL/UNIVERSAL/UMRG 2 weeks at No. 1	NELLY FEATURING KELLY ROWLAND	67.787	66.049
2	2	17	COMPLICATED ARISTA	AVRIL LAVIGNE	62.649	64.353
3	4	9	GOTTA GET THRU THIS ISLAND/IDJMG	DANIEL BEDINGFIELD	49.264	45.658
4	3	14	JUST LIKE A PILL ARISTA	PINK	49.001	50.229
5	6	10	GANGSTA LOVIN' RUFF RYDERS/INTERSCOPE	EVE FEATURING ALICIA KEYS	45.646	41.808
6	7	12	ONE LAST BREATH WIND-UP	CREED	43.528	38.939
7	5	17	HEAVEN ROBBINS	DJ SAMMY & YANOU FEATURING DO	41.915	43.412
8	8	7	CLEANIN' OUT MY CLOSET WEB/AFTERMATH/INTERSCOPE	EMINEM	41.271	38.496
9	9	9	JUST A FRIEND 2002 J	MARIO	34.903	37.260
10	10	10	I NEED A GIRL (PART TWO) BAD BOY/ARISTA	P. DIDDY & G'NUWINE FEATURING LOON, MARIO WINANS & TAMMY RUGGERI	33.538	32.763
11	14	9	ORDINARY DAY A&M/INTERSCOPE	VANESSA CARLTON	29.929	28.137
12	11	21	HOT IN HERRE FO' REEL/UNIVERSAL/UMRG	NELLY	29.827	31.742
13	17	6	UNDERNEATH IT ALL INTERSCOPE	NO DOUBT FEATURING LADY SAW	29.450	25.468
14	12	16	NO SUCH THING AWARE/COLUMBIA	JOHN MAYER	29.000	30.250
15	13	17	HERO COLUMBIA/ROADRUNNER/IDJMG	CHAD KROEGER FEATURING JOSEY SCOTT	28.770	29.486
16	18	5	HAPPY MURDER INC./AJM/IDJMG	ASHANTI	27.711	23.085
17	16	20	I'M GONNA BE ALRIGHT EPIC	JENNIFER LOPEZ FEATURING NAS	25.358	26.093
18	20	3	LIKE I LOVE YOU JIVE	JUSTIN TIMBERLAKE	24.896	19.420
19	23	3	SK8ER BOI ARISTA	AVRIL LAVIGNE	24.869	18.075
20	15	13	LOVE AT FIRST SIGHT CAPITOL	KYLIE MINOGUE	22.988	26.846
21	22	6	GOODBYE TO YOU MAVERICK/WARNER BROS.	MICHELLE BRANCH	21.436	18.854
22	21	6	DOWN 4 U MURDER INC./DEF JAM/IDJMG	IRV GOTTI PRESENTS THE INC. FEATURING JA RULE, ASHANTI, CHARLI BALTIMORE & VITA	20.041	19.213
23	19	23	THE MIDDLE DREAMWORKS	JIMMY EAT WORLD	19.110	20.212
24	24	7	OBJECTION (TANGO) EPIC	SHAKIRA	18.356	18.070
25	25	19	WITHOUT ME WEB/AFTERMATH/INTERSCOPE	EMINEM	17.598	17.624
26	30	4	IF I COULD GO! ELEKTRA/EEG	ANGIE MARTINEZ FEATURING LIL' MO & SACARIO	17.416	14.387
27	35	2	DIRRTY RCA	CHRISTINA AGUILERA	16.735	9.764
28	26	10	OUT OF MY HEART (INTO YOUR HEAD) HOLLYWOOD	BBMAK	16.630	17.207
29	27	5	SOMEWHERE OUT THERE COLUMBIA	OUR LADY PEACE	16.183	15.176
30	29	21	WALKING AWAY WILDSTAR/ATLANTIC	CRAIG DAVID	14.554	14.675
31	28	7	FEEL IT BOY VP/VIRGIN	BEENIE MAN FEATURING JANET	14.174	14.986
32	NEW▶		A MOMENT LIKE THIS RCA	KELLY CLARKSON	13.593	0.000
33	32	24	HELLA GOOD INTERSCOPE	NO DOUBT	11.982	11.458
34	33	27	WHAT'S LUV? TERROR SQUAD/ATLANTIC	FAT JOE FEATURING ASHANTI	11.655	11.146
35	40	3	WHERE ARE YOU GOING RCA	DAVE MATTHEWS BAND	10.679	8.648
36	34	25	FOOLISH MURDER INC./AJM/IDJMG	ASHANTI	10.383	10.933
37	37	3	BIG MACHINE WARNER BROS.	GOO GOO DOLLS	10.160	8.981
38	NEW▶		RUNNING AWAY ISLAND/IDJMG	HOOBASTANK	9.771	8.328
39	NEW▶		STARRY EYED SURPRISE MAVERICK/REPRISE	OAKENFOLD	9.748	7.489
40	38	22	I NEED A GIRL (PART ONE) BAD BOY/ARISTA	P. DIDDY FEATURING USHER & LOON	9.436	8.818

Songs ranked by number of audience, computed by cross-referencing exact times of airplay with Arbitron listener data. ◯ Songs showing an increase in audience over the previous week, regardless of chart movement. A song will also receive a bullet if its percentage loss in audience does not exceed the percentage of monitored station downtime for the format. A song that has been on the chart for more than 20 weeks will generally not receive a bullet, even if it registers an increase in audience. A song with a gain in audience over the previous week is placed first if tied with a song with a decline over the same period. When tied songs are each gaining in audience or each losing in audience, the song being played on more stations is placed first. Songs become recurrents and are removed from this chart in conjunction with the Mainstream Top 40 Airplay chart.

AIRPLAY Monitor RECURRENTS MAINSTREAM TOP 40

RANK	TITLE / ARTIST (IMPRINT/PROMOTION LABEL)	DETECTIONS TW	DETECTIONS LW
1	A THOUSAND MILES / VANESSA CARLTON (A&M/INTERSCOPE)	2501	2587
2	ALL YOU WANTED / MICHELLE BRANCH (MAVERICK/WARNER BROS.)	1798	1938
3	IN THE END / LINKIN PARK (WARNER BROS.)	1742	1730
4	WASTING MY TIME / DEFAULT (TVT)	1694	1728
5	DON'T LET ME GET ME / PINK (ARISTA)	1574	1597
6	BLURRY / PUDDLE OF MUDD (FLAWLESS/GEFFEN/INTERSCOPE)	1560	1577
7	HOW YOU REMIND ME / NICKELBACK (ROADRUNNER/IDJMG)	1508	1532
8	WHEREVER YOU WILL GO / THE CALLING (RCA)	1421	1433
9	AIN'T IT FUNNY / JENNIFER LOPEZ FEAT. JA RULE (EPIC)	1154	1139
10	FAMILY AFFAIR / MARY J. BLIGE (MCA)	1153	1152
11	UNDERNEATH YOUR CLOTHES / SHAKIRA (EPIC)	974	894
12	HANGING BY A MOMENT / LIFEHOUSE (DREAMWORKS)	844	828
13	CAN'T GET YOU OUT OF MY HEAD / KYLIE MINOGUE (CAPITOL)	737	707
14	ALWAYS ON TIME / JA RULE FEAT. ASHANTI (MURDER INC./DEF JAM/IDJMG)	730	678
15	WHENEVER, WHEREVER / SHAKIRA (EPIC)	709	672
16	ESCAPE / ENRIQUE IGLESIAS (INTERSCOPE)	706	735
17	7 DAYS / CRAIG DAVID (WILDSTAR/ATLANTIC)	649	657
18	IT'S BEEN AWHILE / STAIND (FLIP/ELEKTRA/EEG)	640	677
19	GIRLFRIEND / 'N SYNC FEAT. NELLY (JIVE)	631	668
20	U GOT IT BAD / USHER (ARISTA)	630	651

Recurrents are titles that have appeared on the Mainstream Top 40 Airplay chart for 26 weeks and have dropped below the top 20.

greenwheel **BREATHE**

from the debut album **Soma Holiday**

Impacting Pop This Week!

Early Pop Adds:

WKRZ/Wilkes-Barre WRHT/Greenville WSSX/Charleston and many more!

Already On Over 85 Stations Combined!

WXRK/New York	KROQ/Los Angeles	WZZN/Chicago	Live 105/San Francisco
KDGE/Dallas	WWDC/Wash DC	WFNX/Boston	WAAF/Boston
KTBZ/Houston	89x/Detroit	WNNX/Atlanta	WZTA/Miami
WLIR/Long Island	KZON/Phoenix	KEDJ/Phoenix	KPNT/St. Louis
KWOD/Sacramento	KRBZ/Kansas City	WSSR/Tampa	KTZO/Albuquerque
			and many more!

#1 Phones at WEND Top 10 Phones at WEDG

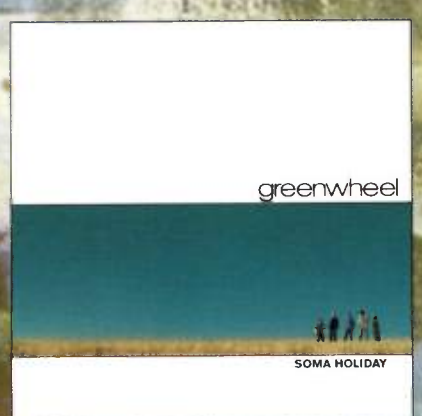

on tour with Hoobastank

www.greenwheel.net www.islandrecords.com

Produced by Malcolm Springer / Mixed by Tom Lord-Alge
Management: John Johans for Fifth Tier Entertainment, Mark Mercado for Jeff Hanson Management & Promotions
Booking: Ken Fermaglich for The Agency Group Ltd.

MAINSTREAM TOP 40

POWER PLAYLISTS™

FOR WEEK ENDING SEPTEMBER 8, 2002

AIRPLAY Monitor® — Nielsen Broadcast Data Systems

Songs ranked by number of detections. Playlists are listed in order of TSA weekly cume, beginning with the highest-cuming station. Cumes are updated twice yearly following the release of the spring and fall Arbitron surveys. The number of stations shown each week varies depending upon space. Airplay Adds (AA) denotes songs with 6 or more detections at station for first time this week.
* Indicates station reports to both Adult Top40 and Modern AC.

AIRPLAY LEADERBOARD

THE STATIONS THAT BREAK THE HITS

#1 93.1 DRQ — Detroit's #1 Hit Music Station

WDRQ Detroit, MI (PD/MD: Tear/Curry)
Airplay Leader Designations: 12

#2	WBLI, *Long Island, NY* (PD/MD: Rice/Levine)	6
#3	KZZU, *Spokane, WA* (PD/MD: Hopkins/Christopher)	5
#4	KBKS, *Seattle, WA* (PD/MD: Preston/Marcus D.)	5
#5	KZHT, *Salt Lake City, UT* (PD/MD: McCartney/Jagger)	5

Refer to Impact! page for this week's Airplay Leaders and Airplay Leaderboard rules.

Radio Disney
PD: Robin Jones
APD/MD: Don Crabtree
ABC Radio 972-991-9200

		TW	LW
1	Hilary Duff, I Can't Wait	72	75
2	Lil Bow Wow, Basketball	71	74
3	Lmnt, Juliet	61	59
4	Avril Lavigne, Complicated	61	68
5	Vanessa Carlton, A Thousand Miles	58	61
6	Christina Milian, Call Me, Beep Me	52	53
7	Simon & Milo, Got A Clue	52	53
8	A*teens, Can't Help Falling In Love	52	57
9	Play, I'm Gonna Make You Love Me	47	34
10	A*teens, Floorfiller	30	29
11	Smash Mouth, All Star	29	25
12	Britney Spears, Overprotected	29	25
13	No Secrets, That's What Girls Do	27	28
14	Aaron Carter, Summertime	27	43
15	Will Smith, Black Suits Comin' (Nod Ya Head)	26	26
16	Eiffel 65, Blue (Da Ba Dee)	25	25
17	Vanessa Carlton, Ordinary Day	24	13
18	Lenny Kravitz, Fly Away	23	23
19	Baha Men, Who Let The Dogs Out	23	28
20	Pink, Get The Party Started	22	24
21	'N Sync, Pop	22	25
22	Lil Bow Wow, Take Ya Home	22	26
23	Pink, Most Girls	20	24
24	Dream Street, It Happens Everytime	20	25
25	Smash Mouth, I'm A Believer	18	16
26	BBMak, Out Of My Heart (Into Your Head)	17	6
27	Nick Carter, Help Me	16	13
28	Baha Men, Crocodile Rock	16	14
29	Destiny's Child, Independent Women Pt. I	16	15
30	Mandy Moore, Cry	16	16
31	Play Feat. Lil' Fizz, M.A.S.T.E.R. Part 2	16	23
32	Jennifer Lopez, I'm Gonna Be Alright	15	15
33	Sheryl Crow, Soak Up The Sun	14	14
34	Will Smith, Wild Wild West	12	12
35	Jump 5, God Bless The Usa	11	6
36	'N Sync, Bye Bye Bye	9	10
37	Christina Milian, Am To Pm	8	3
38	3LW, Playas Gon' Play	8	5
39	Christina Aguilera, What A Girl Wants	8	7
40	'N Sync, It's Gonna Be Me	8	7
AA	No Airplay Adds This Week		

WHTZ *New York*
Sr. VP/Pgmg: Tom Poleman
MD: Paul Bryant
Clear Channel 201-209-6200

		TW	LW
1	Nelly Featuring Kelly Rowlan Dilemma	88	83
2	Eve Featuring Alicia Keys Gangsta Lovin	84	79
3	DJ Sammy & Yanou Featuring D Heaven	84	88
4	John Mayer No Such Thing	83	76
5	Daniel Bedingfield Gotta Get Thru This	81	65
6	Vanessa Carlton Ordinary Day	63	77
7	Ashanti Happy	58	50
8	P. Diddy & Ginuwine Featurin I Need A G	58	55
9	Eminem Cleanin' Out My Closet	55	39
10	Kylie Minogue Love At First Sight	52	32
11	Avril Lavigne Complicated	43	45
12	Jennifer Lopez Featuring Nas I'm Gonna	41	26
13	Creed One Last Breath	38	51
14	Mario Just A Friend 2002	38	54
15	Pink Just Like A Pill	36	31
16	Avril Lavigne Sk8er Boi	35	34
17	Kelly Clarkson A Moment Like This	34	0
18	No Doubt Featuring Lady Saw Underneath	31	23
19	Irv Gotti Presents The Inc. Down 4 U	29	28
20	Craig David Walking Away	27	22
21	Justin Timberlake Like I Love You	27	26
22	Bon Jovi Everyday	26	34
23	Linkin Park Featuring Motion Enth E Nd	25	23
24	Nick Carter Help Me	23	22
25	Shakira Objection (Tango)	23	26
26	Goo Goo Dolls Big Machine	22	21
27	Jennifer Love Hewitt BareNaked	21	17
28	Our Lady Peace Somewhere Out There	19	21
29	BBMak Out Of My Heart (Into Your Head)	19	24
30	Christina Aguilera Dirrty	18	19
31	Beenie Man Featuring Janet Feel It Boy	17	20
32	Michelle Branch Goodbye To You	17	20
33	Oakenfold Starry Eyed Surprise	16	0
34	Tanto Metro & Devonte Give It To Her	16	24
35	Dave Matthews Band Where Are You Going	15	14
36	Rockell When I'm Gone	12	7
37	Chad Kroeger Featuring Josey Hero	12	11
38	Uncle Kracker In A Little While	12	11
39	Nelly Hot In Herre	11	26
40	Dirty Vegas Days Go By	10	8
AA	Kelly Clarkson A Moment Like This	34	0
AA	Oakenfold Starry Eyed Surprise	16	0
AA	Hoobastank Running Away	9	1

KIIS *Los Angeles*
PD: John Ivey
APD/MD: Michael Steele
Clear Channel 818-845-1027

		TW	LW
1	Pink Just Like A Pill	74	69
2	Nelly Featuring Kelly Rowlan Dilemma	74	79
3	Craig David Walking Away	67	66
4	No Doubt Featuring Lady Saw Underneath	66	70
5	DJ Sammy & Yanou Featuring D Heaven	61	45
6	BBMak Out Of My Heart (Into Your Head)	54	53
7	Shakira Objection (Tango)	50	44
8	Jennifer Lopez Featuring Nas I'm Gonna	47	41
9	Daniel Bedingfield Gotta Get Thru This	47	50
10	P. Diddy & Ginuwine Featurin I Need A G	46	47
11	Avril Lavigne Complicated	46	71
12	Mario Just A Friend 2002	45	40
13	Eve Featuring Alicia Keys Gangsta Lovin	44	41
14	Justin Timberlake Like I Love You	44	44
15	John Mayer No Such Thing	38	42
16	Christina Aguilera Dirrty	35	29
17	Nelly Hot In Herre	31	29
18	Avril Lavigne Sk8er Boi	29	20
19	Ashanti Happy	29	28
20	Nick Carter Help Me	29	41
21	Kelly Clarkson A Moment Like This	28	0
22	Luis Fonsi Fight The Feeling	27	28
23	Vanessa Carlton Ordinary Day	26	20
24	P. Diddy Featuring Usher & L I Need A G	25	23
25	Michelle Branch Goodbye To You	25	27
26	Michelle Branch All You Wanted	24	17
27	No Doubt Hella Good	23	13
28	Kylie Minogue Can't Get You Out Of My H	20	13
29	Vanessa Carlton A Thousand Miles	20	25
30	Oakenfold Starry Eyed Surprise	20	25
31	Kelly Rowland Stole	18	8
32	Shakira Whenever, Wherever	18	15
33	Pink Don't Let Me Get Me	17	16
34	Kylie Minogue Love At First Sight	17	35
35	Irv Gotti Presents The Inc. Down 4 U	16	11
36	'N Sync Featuring Nelly Girlfriend	15	11
37	Goo Goo Dolls Big Machine	15	11
38	The Calling Wherever You Will Go	15	12
39	Jennifer Love Hewitt BareNaked	15	15
40	Ja Rule Featuring Case Livin' It Up	14	9
AA	Kelly Clarkson A Moment Like This	28	0
AA	Jimmy Fallon Idiot Boyfriend	9	5

WIOQ *Philadelphia*
PD: Brian Bridgman
APD/MD: Marian Newsome
Clear Channel 610-667-8100

		TW	LW
1	Nelly Featuring Kelly Rowlan Dilemma	89	87
2	Daniel Bedingfield Gotta Get Thru This	85	73
3	Avril Lavigne Complicated	66	47
4	Eve Featuring Alicia Keys Gangsta Lovin	66	74
5	DJ Sammy & Yanou Featuring D Heaven	59	55
6	Pink Just Like A Pill	48	47
7	Eminem Cleanin' Out My Closet	48	53
8	Angie Martinez Featuring Lil If I Could	44	29
9	Irv Gotti Presents The Inc. Down 4 U	42	45
10	Creed One Last Breath	40	38
11	Mario Just A Friend 2002	38	38
12	Ashanti Happy	36	29
13	Tanto Metro & Devonte Give It To Her	36	38
14	Craig David Walking Away	34	36
15	Jennifer Lopez Featuring Nas I'm Gonna	32	28
16	Eminem Hailie's Song	32	46
17	Justin Timberlake Like I Love You	31	26
18	Eminem Business	27	22
19	No Doubt Featuring Lady Saw Underneath	26	29
20	Nelly Hot In Herre	22	23
21	Beenie Man Featuring Janet Feel It Boy	22	24
22	Christina Aguilera Dirrty	20	6
23	P. Diddy & Ginuwine Featurin I Need A G	18	36
24	John Mayer No Such Thing	17	38
25	Linkin Park Featuring Motion Enth E Nd	16	15
26	Avril Lavigne Sk8er Boi	16	19
27	Eminem Without Me	15	14
28	112 Dance With Me	14	12
29	Usher U Got It Bad	13	6
30	Linkin Park In The End	13	7
31	Fat Joe Featuring Ashanti What's Luv?	12	10
32	3LW Featuring P. Diddy & Loo I Do (Wann	12	11
33	Jimmy Eat World The Middle	12	12
34	Cam'ron Featuring Juelz Sant Hey Ma	11	1
35	Jennifer Love Hewitt BareNaked	11	6
36	Darude Sandstorm	11	9
37	Mary J. Blige Family Affair	10	9
38	Oakenfold Starry Eyed Surprise	10	14
39	Lifehouse Hanging By A Moment	9	4
40	Tanto Metro & Devonte Everyone Falls In	9	6
AA	Cam'ron Featuring Juelz Sant Hey Ma	11	1
AA	Kelly Clarkson A Moment Like This	7	0
AA	Hoobastank Running Away	6	1

WKSC *Chicago*
PD: Rod Phillips
MD: Jeff "Smash" Murray
Clear Channel 312-255-5100

		TW	LW
1	Eve Featuring Alicia Keys Gangsta Lovin	108	95
2	Eminem Cleanin' Out My Closet	107	100
3	P. Diddy & Ginuwine Featurin I Need A G	106	96
4	Nelly Featuring Kelly Rowlan Dilemma	96	94
5	Creed One Last Breath	89	68
6	Pink Just Like A Pill	78	89
7	Avril Lavigne Complicated	70	71
8	Jennifer Lopez Featuring Nas I'm Gonna	69	69
9	Mario Just A Friend 2002	59	58
10	DJ Sammy & Yanou Featuring D Heaven	58	65
11	Justin Timberlake Like I Love You	55	42
12	Daniel Bedingfield Gotta Get Thru This	54	51
13	Big Tymers Still Fly	44	48
14	Christina Aguilera Dirrty	40	9
15	Nelly Hot In Herre	39	39
16	Brandy Full Moon	37	33
17	'N Sync Featuring Nelly Girlfriend	36	32
18	Enrique Iglesias Escape	34	26
19	Shakira Underneath Your Clothes	33	26
20	Michelle Branch All You Wanted	31	25
21	Default Wasting My Time	31	27
22	'N Sync Gone	31	29
23	Chad Kroeger Featuring Josey Hero	29	26
24	Angie Martinez Featuring Lil If I Could	26	28
25	Beenie Man Featuring Janet Feel It Boy	25	28
26	Craig David Walking Away	24	24
27	Linkin Park In The End	20	17
28	BBMak Out Of My Heart (Into Your Head)	20	22
29	No Doubt Featuring Lady Saw Underneath	19	19
30	Linkin Park Featuring Motion Enth E Nd	19	21
31	Kelly Clarkson A Moment Like This	18	0
32	Blaque -808-	18	19
33	Usher U Got It Bad	17	12
34	Vanessa Carlton Ordinary Day	16	8
35	Ashanti Happy	16	10
36	Next Too Close	16	16
37	702 Where My Girls At?	16	17
38	LeAnn Rimes Can't Fight The Moonlight	15	14
39	Avril Lavigne Sk8er Boi	15	18
40	Fat Joe Featuring Ashanti What's Luv?	15	19
AA	Kelly Clarkson A Moment Like This	18	0
AA	Cam'ron Featuring Juelz Sant Hey Ma	12	0
AA	Nick Carter Help Me	12	5

WXKS *Boston*
VP/Pgmg: Jack McCartney
APD/MD: Kid David Corey
Clear Channel 781-396-1430

		TW	LW
1	Creed One Last Breath	88	63
2	DJ Sammy & Yanou Featuring D Heaven	83	74
3	Dave Matthews Band Where Are You Going	82	48
4	Nelly Hot In Herre	82	71
5	Chad Kroeger Featuring Josey Hero	62	58
6	Nelly Featuring Kelly Rowlan Dilemma	54	66
7	No Doubt Featuring Lady Saw Underneath	49	42
8	Dirty Vegas Days Go By	49	52
9	Eve Featuring Alicia Keys Gangsta Lovin	48	36
10	Avril Lavigne Complicated	40	57
11	Daniel Bedingfield Gotta Get Thru This	39	45
12	Pink Just Like A Pill	37	58
13	Eminem Without Me	36	31
14	John Mayer No Such Thing	36	50
15	Kylie Minogue Love At First Sight	35	43
16	Michelle Branch Goodbye To You	34	29
17	Eminem Cleanin' Out My Closet	33	32
18	Jennifer Lopez Featuring Nas I'm Gonna	32	43
19	Anastacia One Day In Your Life	26	16
20	Kelly Rowland Stole	23	15
21	Bon Jovi Everyday	23	19
22	Pink Don't Let Me Get Me	22	19
23	Vanessa Carlton Ordinary Day	22	22
24	Daft Punk One More Time	22	23
25	BBMak Out Of My Heart (Into Your Head)	22	25
26	Enrique Iglesias Escape	21	20
27	Jennifer Love Hewitt BareNaked	21	20
28	Our Lady Peace Somewhere Out There	21	23
29	Kelly Clarkson A Moment Like This	19	0
30	Nickelback How You Remind Me	19	17
31	Justin Timberlake Like I Love You	19	17
32	Mary J. Blige Family Affair	18	21
33	Shakira Objection (Tango)	17	15
34	Goo Goo Dolls Big Machine	17	18
35	Jack Johnson Flake	15	7
36	Linkin Park In The End	15	16
37	Enrique Iglesias Hero	14	13
38	Nick Carter Help Me	13	13
39	Shaggy Featuring Brian & Ton Hey Sexy L	13	17
40	Nelly Featuring City Spud Ride Wit Me	12	8
AA	Kelly Clarkson A Moment Like This	19	0
AA	Avril Lavigne Sk8er Boi	11	1
AA	Samantha Mumba I'm Right Here	7	4

KHKS *Dallas*
OM: Todd Shannon
MD: Dave Morales
Clear Channel 214-891-3400

		TW	LW
1	Pink Just Like A Pill	78	67
2	Avril Lavigne Complicated	75	71
3	Sheryl Crow Soak Up The Sun	75	71
4	Craig David Walking Away	72	70
5	Nelly Featuring Kelly Rowlan Dilemma	70	72
6	Nelly Hot In Herre	67	63
7	Michelle Branch All You Wanted	59	75
8	Creed One Last Breath	54	34
9	DJ Sammy & Yanou Featuring D Heaven	45	39
10	Daniel Bedingfield Gotta Get Thru This	43	30
11	Jimmy Eat World The Middle	38	38
12	Christina Aguilera Dirrty	35	17
13	Pink Don't Let Me Get Me	35	28
14	No Doubt Hella Good	35	28
15	Vanessa Carlton A Thousand Miles	35	30
16	Eminem Without Me	35	31
17	John Mayer No Such Thing	34	33
18	Nickelback How You Remind Me	34	33
19	Eminem Cleanin' Out My Closet	33	26
20	LeAnn Rimes Can't Fight The Moonlight	32	17
21	P. Diddy & Ginuwine Featurin I Need A G	32	20
22	Justin Timberlake Like I Love You	32	21
23	No Doubt Featuring Lady Saw Underneath	32	30
24	Linkin Park In The End	32	31
25	Kelly Clarkson A Moment Like This	31	0
26	Eve Featuring Alicia Keys Gangsta Lovin	31	24
27	Ashanti Foolish	31	33
28	Vanessa Carlton Ordinary Day	30	23
29	Chad Kroeger Featuring Josey Hero	30	30
30	BBMak Out Of My Heart (Into Your Head)	29	24
31	Default Wasting My Time	29	33
32	Shakira Underneath Your Clothes	27	24
33	Michelle Branch Goodbye To You	24	19
34	Nick Carter Help Me	22	27
35	Goo Goo Dolls Here Is Gone	21	22
36	The Calling Wherever You Will Go	18	21
37	Liberty X Just A Little	16	9
38	Avril Lavigne Sk8er Boi	16	11
39	Jennifer Lopez Featuring Ja Ain't It F	16	14
40	Shaggy Featuring Rayvon Angel	15	12
AA	Kelly Clarkson A Moment Like This	31	0
AA	Oakenfold Starry Eyed Surprise	10	2
AA	Angie Martinez Featuring Lil If I Could	8	3

KRBE *Houston*
PD: Tracy Austin
APD/MD: Leslie Basenberg-Whittle
Susquehanna 713-266-1000

		TW	LW
1	Pink Just Like A Pill	78	63
2	Avril Lavigne Complicated	77	74
3	Jimmy Eat World The Middle	76	73
4	Chad Kroeger Featuring Josey Hero	76	73
5	Creed One Last Breath	74	72
6	Nelly Featuring Kelly Rowlan Dilemma	74	75
7	Default Wasting My Time	74	76
8	Craig David Walking Away	49	48
9	Our Lady Peace Somewhere Out There	48	46
10	John Mayer No Such Thing	45	40
11	Shakira Objection (Tango)	44	34
12	Daniel Bedingfield Gotta Get Thru This	43	39
13	Dirty Vegas Days Go By	43	43
14	Kylie Minogue Love At First Sight	41	39
15	Vanessa Carlton Ordinary Day	40	29
16	DJ Sammy & Yanou Featuring D Heaven	37	37
17	Eminem Without Me	34	31
18	Eminem Cleanin' Out My Closet	31	33
19	Michelle Branch Goodbye To You	27	19
20	Avril Lavigne Sk8er Boi	26	26
21	Christina Aguilera Dirrty	24	14
22	No Doubt Featuring Lady Saw Underneath	23	19
23	Justin Timberlake Like I Love You	23	19
24	Goo Goo Dolls Big Machine	23	20
25	Enrique Iglesias Escape	20	17
26	Shakira Underneath Your Clothes	20	19
27	BBMak Out Of My Heart (Into Your Head)	20	24
28	Ashanti Happy	18	15
29	Puddle Of Mudd Blurry	17	12
30	Britney Spears Featuring Pha Boys	17	14
31	Kelly Rowland Stole	17	16
32	Nelly Hot In Herre	17	24
33	LeAnn Rimes Life Goes On	16	14
34	Michelle Branch All You Wanted	15	9
35	Eve Featuring Alicia Keys Gangsta Lovin	15	11
36	Pink Don't Let Me Get Me	15	24
37	P. Diddy & Ginuwine Featurin I Need A G	14	11
38	Beenie Man Featuring Janet Feel It Boy	14	14
39	Toya I Do!!	13	8
40	Mary J. Blige Family Affair	12	10
AA	Nick Carter Help Me	9	0
AA	Kelly Clarkson A Moment Like This	8	0

WDRQ *Detroit*
PD: Alex Tear
APD: Jay Towers
MD: Keith Curry
ABC/Disney 313-871-9300

		TW	LW
1	Daniel Bedingfield Gotta Get Thru This	117	92
2	Nelly Featuring Kelly Rowlan Dilemma	110	87
3	Avril Lavigne Complicated	105	82
4	Mario Just A Friend 2002	92	41
5	Creed One Last Breath	81	35
6	Justin Timberlake Like I Love You	72	47
7	Eminem Cleanin' Out My Closet	67	40
8	DJ Sammy & Yanou Featuring D Heaven	63	51
9	Pink Just Like A Pill	62	88
10	Cam'ron Featuring Juelz Sant Hey Ma	53	25
11	Eve Featuring Alicia Keys Gangsta Lovin	49	43
12	Christina Aguilera Dirrty	48	20
13	Angie Martinez Featuring Lil If I Could	48	34
14	Ashanti Happy	42	41
15	Irv Gotti Presents The Inc. Down 4 U	39	35
16	N.O.R.E. Nothin'	36	20
17	Avril Lavigne Sk8er Boi	36	25
18	Kylie Minogue Love At First Sight	36	35
19	Big Tymers Still Fly	35	20
20	No Doubt Featuring Lady Saw Underneath	34	27
21	Oakenfold Starry Eyed Surprise	33	33
22	Nelly Hot In Herre	25	26
23	Linkin Park Featuring Motion Enth E Nd	22	13
24	Styles Good Times	20	18
25	Fat Joe Featuring Ashanti What's Luv?	20	21
26	Vanessa Carlton Ordinary Day	19	18
27	Shaggy Featuring Brian & Ton Hey Sexy L	17	7
28	Mary J. Blige Family Affair	17	14
29	P. Diddy Featuring Usher & L I Need A G	17	15
30	BBMak Out Of My Heart (Into Your Head)	17	18
31	Kelly Clarkson A Moment Like This	16	0
32	Jagged Edge Let's Get Married	16	17
33	Eminem Without Me	15	19
34	Ashanti Foolish	14	10
35	Ja Rule Featuring Ashanti Always On Tim	14	14
36	Nick Carter Help Me	13	15
37	DJ Encore Featuring Engelina I See Righ	12	4
38	Jennifer Lopez Featuring Ja Ain't It F	12	11
39	3LW Featuring P. Diddy & Loo I Do (Wann	11	9
40	Uncle Kracker In A Little While	11	17
AA	Kelly Clarkson A Moment Like This	16	0
AA	Clipse When The Last Time	10	0

WFLZ *Tampa*
OM/PD: Jeff Kapugi
APD: Toby Knapp
MD: Stan "The Man" Priest
Clear Channel 813-839-9393

		TW	LW
1	Avril Lavigne Complicated	92	85
2	Daniel Bedingfield Gotta Get Thru This	91	76
3	Angie Martinez Featuring Lil If I Could	88	88
4	Nelly Featuring Kelly Rowlan Dilemma	87	84
5	Justin Timberlake Like I Love You	73	44
6	Pink Just Like A Pill	63	62
7	Eminem Hailie's Song	62	52
8	DJ Sammy & Yanou Featuring D Heaven	60	79
9	Nelly Hot In Herre	49	69
10	Eve Featuring Alicia Keys Gangsta Lovin	41	40
11	BBMak Out Of My Heart (Into Your Head)	39	28
12	Ashanti Happy	36	34
13	Eminem Cleanin' Out My Closet	36	43
14	Oakenfold Starry Eyed Surprise	35	29
15	Mario Just A Friend 2002	34	37
16	P. Diddy & Ginuwine Featurin I Need A G	31	35
17	Trick Daddy Featuring Cee-Lo In Da Wind	30	17
18	Jimmy Eat World The Middle	28	22
19	Linkin Park Featuring Motion Enth E Nd	27	26
20	B2K Uh Huh	25	26
21	No Doubt Featuring Lady Saw Underneath	25	30
22	Creed One Last Breath	24	27
23	Christina Aguilera Dirrty	22	14
24	P. Diddy Featuring Usher & L I Need A G	22	29
25	DJ Sammy Featuring Loona The Boys Of Su	21	8
26	N.O.R.E. Nothin'	18	12
27	Nick Carter Help Me	17	15
28	3LW Featuring P. Diddy & Loo I Do (Wann	16	9
29	Shakira Objection (Tango)	16	14
30	Monica All Eyez On Me	16	21
31	Avril Lavigne Sk8er Boi	15	3
32	Kelly Clarkson A Moment Like This	14	0
33	Shaggy Featuring Brian & Ton Hey Sexy L	13	7
34	Samantha Mumba I'm Right Here	13	8
35	Irv Gotti Presents The Inc. Down 4 U	13	22
36	Fabolous Featuring P. Diddy Trade It A	12	8
37	Beenie Man Featuring Janet Feel It Boy	12	17
38	Cam'ron Featuring Juelz Sant Hey Ma	11	10
39	Vanessa Carlton Ordinary Day	8	9
40	Eminem Without Me	8	10
AA	Avril Lavigne Sk8er Boi	15	3
AA	Kelly Clarkson A Moment Like This	14	0
AA	Jennifer Love Hewitt BareNaked	7	3

WSTR *Atlanta*
PD: Dan Bowen
MD: J.R. Ammons
Jefferson Pilot 404-261-2970

		TW	LW
1	Sheryl Crow Soak Up The Sun	70	67
2	Chad Kroeger Featuring Josey Hero	69	68
3	Avril Lavigne Complicated	69	68
4	Vanessa Carlton A Thousand Miles	67	69
5	Pink Don't Let Me Get Me	65	53
6	Puddle Of Mudd Blurry	49	44
7	Michelle Branch All You Wanted	47	40
8	Dave Matthews Band Where Are You Going	44	28
9	Linkin Park In The End	44	39
10	No Doubt Hella Good	44	45
11	Enrique Iglesias Escape	43	44
12	Jimmy Eat World The Middle	43	45
13	The Calling Wherever You Will Go	43	56
14	Creed One Last Breath	40	31
15	Default Wasting My Time	40	44
16	Creed My Sacrifice	31	37
17	John Mayer Your Body Is A Wonderland	29	30
18	Uncle Kracker In A Little While	27	23
19	Pink Just Like A Pill	26	28
20	BBMak Out Of My Heart (Into Your Head)	25	22
21	Our Lady Peace Somewhere Out There	24	20
22	Nickelback How You Remind Me	24	32
23	Goo Goo Dolls Big Machine	23	21
24	Goo Goo Dolls Here Is Gone	23	23
25	Daniel Bedingfield Gotta Get Thru This	22	13
26	Jack Johnson Flake	22	23
27	Bon Jovi Everyday	21	19
28	Lifehouse Hanging By A Moment	20	14
29	No Doubt Featuring Lady Saw Underneath	20	20
30	3 Doors Down Be Like That	19	11
31	LeAnn Rimes Life Goes On	19	16
32	Five For Fighting Superman (It's Not Ea	17	11
33	Sugar Ray When It's Over	17	15
34	Michelle Branch Goodbye To You	17	16
35	Jennifer Love Hewitt BareNaked	17	20
36	Dave Matthews Band The Space Between	16	10
37	Vanessa Carlton Ordinary Day	15	7
38	Train Drops Of Jupiter (Tell Me)	15	13
39	Fuel Bad Day	15	15
40	Incubus Drive	14	12
AA	Avril Lavigne Sk8er Boi	12	0
AA	Kelly Clarkson A Moment Like This	7	0

WKQI *Detroit*
PD: Dom "Domino" Theodore
APD: Buck Head
MD: Beau
Clear Channel 248-967-3750

		TW	LW
1	Eve Featuring Alicia Keys Gangsta Lovin	82	95
2	Eminem Cleanin' Out My Closet	82	100
3	Nelly Featuring Kelly Rowlan Dilemma	78	99
4	Pink Just Like A Pill	69	90
5	Avril Lavigne Complicated	67	80
6	P. Diddy & Ginuwine Featurin I Need A G	44	52
7	Daniel Bedingfield Gotta Get Thru This	37	57
8	Angie Martinez Featuring Lil If I Could	33	27
9	Oakenfold Starry Eyed Surprise	32	26
10	Mario Just A Friend 2002	31	38
11	Big Tymers Still Fly	30	23
12	Nelly Hot In Herre	30	32
13	Ashanti Foolish	30	37
14	DJ Sammy & Yanou Featuring D Heaven	29	18
15	DJ Encore Featuring Engelina I See Righ	28	38
16	Cam'ron Featuring Juelz Sant Hey Ma	25	14
17	Justin Timberlake Like I Love You	23	23
18	Kylie Minogue Love At First Sight	21	22
19	Chad Kroeger Featuring Josey Hero	21	29
20	Jimmy Eat World The Middle	20	28
21	Christina Aguilera Dirrty	19	1
22	Ashanti Happy	19	10
23	Vanessa Carlton A Thousand Miles	19	18
24	Default Wasting My Time	19	20
25	Jagged Edge Let's Get Married	16	13
26	Irv Gotti Presents The Inc. Down 4 U	16	28
27	No Doubt Featuring Lady Saw Underneath	15	16
28	Michelle Branch Goodbye To You	14	20
29	N.O.R.E. Nothin'	13	4
30	Avril Lavigne Sk8er Boi	12	6
31	Creed One Last Breath	12	10
32	Beenie Man Featuring Janet Feel It Boy	11	7
33	Eve Featuring Gwen Stefani Let Me Blow	11	13
34	Kelly Clarkson A Moment Like This	10	0
35	Fat Joe Featuring Ashanti What's Luv?	10	7
36	Alicia Keys Fallin	10	8
37	Mary J. Blige Family Affair	9	10
38	Usher U Got It Bad	9	13
39	Jennifer Love Hewitt BareNaked	8	4
40	LeAnn Rimes Life Goes On	8	5
AA	Christina Aguilera Dirrty	19	1
AA	N.O.R.E. Nothin'	13	4
AA	Kelly Clarkson A Moment Like This	10	0

KDWB *Minneapolis*
PD: Rob Morris
MD: Derek Moran
Clear Channel 612-340-9000

		TW	LW
1	P. Diddy & Ginuwine Featurin I Need A G	82	78
2	Mario Just A Friend 2002	81	71
3	Nelly Featuring Kelly Rowlan Dilemma	81	81
4	Naughty By Nature Featuring Feels Good	74	56
5	Avril Lavigne Complicated	73	61
6	DJ Sammy & Yanou Featuring D Heaven	65	74
7	Eminem Cleanin' Out My Closet	57	74
8	Irv Gotti Presents The Inc. Down 4 U	54	41
9	Eve Featuring Alicia Keys Gangsta Lovin	53	53
10	John Mayer No Such Thing	50	49
11	Ashanti Happy	46	45
12	Creed One Last Breath	43	38
13	Michelle Branch Goodbye To You	42	41
14	Avril Lavigne Sk8er Boi	37	26
15	3LW Featuring P. Diddy & Loo I Do (Wann	32	26
16	Pink Just Like A Pill	32	30
17	Daniel Bedingfield Gotta Get Thru This	32	30
18	Big Tymers Still Fly	32	38
19	Angie Martinez Featuring Lil If I Could	31	25
20	Jennifer Lopez Featuring Nas I'm Gonna	29	30
21	Justin Timberlake Like I Love You	26	8
22	Michelle Branch All You Wanted	26	24
23	BBMak Out Of My Heart (Into Your Head)	25	23
24	Craig David Walking Away	25	32
25	Beenie Man Featuring Janet Feel It Boy	24	25
26	Nelly Hot In Herre	23	28
27	Eminem Without Me	22	22
28	Christina Aguilera Dirrty	19	11
29	Cam'ron Featuring Juelz Sant Hey Ma	17	1
30	Shakira Underneath Your Clothes	16	5
31	Jimmy Eat World The Middle	16	11
32	Chad Kroeger Featuring Josey Hero	15	21
33	Craig David Fill Me In	14	6
34	Hoobastank Running Away	14	7
35	LeAnn Rimes Can't Fight The Moonlight	14	8
36	Enrique Iglesias Escape	13	8
37	Vanessa Carlton A Thousand Miles	13	12
38	Kylie Minogue Love At First Sight	13	24
39	Shaggy Featuring Brian & Ton Hey Sexy L	12	3
40	Nappy Roots Featuring Anthon Po' Folks	12	3
AA	Cam'ron Featuring Juelz Sant Hey Ma	17	1
AA	Shaggy Featuring Brian & Ton Hey Sexy L	12	3
AA	Nappy Roots Featuring Anthon Po' Folks	12	3

KRBV *Dallas*
OM/PD: John Cook
APD: Alex Valentine
Infinity 214-630-3011

		TW	LW
1	Creed One Last Breath	87	77
2	Eminem Without Me	87	79
3	Avril Lavigne Complicated	86	87
4	Nelly Hot In Herre	85	79
5	Hoobastank Running Away	82	81
6	Chad Kroeger Featuring Josey Hero	79	80
7	Linkin Park My December	75	74
8	Justin Timberlake Like I Love You	63	64
9	Christina Aguilera Dirrty	56	25
10	Nelly Featuring Kelly Rowlan Dilemma	53	47
11	Avril Lavigne Sk8er Boi	53	52
12	Ashanti Happy	53	54
13	Jennifer Lopez Featuring Nas I'm Gonna	50	58
14	P. Diddy & Ginuwine Featurin I Need A G	46	51
15	Daniel Bedingfield Gotta Get Thru This	45	35
16	Pink Just Like A Pill	45	46
17	Our Lady Peace Somewhere Out There	42	44
18	Nickelback Too Bad	40	38
19	DJ Sammy & Yanou Featuring D Heaven	40	52
20	Eminem Cleanin' Out My Closet	39	38
21	Dave Matthews Band Where Are You Going	39	39
22	No Doubt Hella Good	35	45
23	Oakenfold Starry Eyed Surprise	19	5
24	Kelly Clarkson A Moment Like This	17	0
25	Shakira Whenever, Wherever	16	12
26	Jimmy Eat World The Middle	16	14
27	Janet All For You	15	12
28	Michelle Branch Goodbye To You	14	2
29	Madonna Music	14	11
30	Dirty Vegas Days Go By	14	17
31	Dave Matthews Band The Space Between	14	27
32	Moby Featuring Gwen Stefani South Side	13	10
33	Enrique Iglesias Escape	13	11
34	Pink Don't Let Me Get Me	13	13
35	Sugar Ray When It's Over	12	10
36	Westlife World Of Our Own	12	11
37	Kylie Minogue Can't Get You Out Of My H	12	14
38	Nine Days Absolutely (Story Of A Girl)	11	8
39	Jennifer Lopez Featuring Ja Ain't It F	11	14
40	Beenie Man Featuring Janet Feel It Boy	11	15
AA	Oakenfold Starry Eyed Surprise	19	5
AA	Kelly Clarkson A Moment Like This	17	0
AA	Michelle Branch Goodbye To You	14	2

WHYI *Miami*
OM/PD: Rob Roberts
APD: Chris Marino
MD: Michael Yo
Clear Channel 954-862-2000

		TW	LW
1	Eminem Cleanin' Out My Closet	94	85
2	Nelly Featuring Kelly Rowlan Dilemma	93	78
3	Pink Just Like A Pill	90	76
4	Avril Lavigne Complicated	81	79
5	DJ Sammy & Yanou Featuring D Heaven	72	86
6	Shakira Objection (Tango)	65	44
7	Justin Timberlake Like I Love You	51	47
8	P.O.D. Alive	49	62
9	P. Diddy & Ginuwine Featurin I Need A G	43	39
10	Mario Just A Friend 2002	43	46
11	Irv Gotti Presents The Inc. Down 4 U	41	46
12	Avril Lavigne Sk8er Boi	40	25
13	Kylie Minogue Love At First Sight	40	40
14	Chad Kroeger Featuring Josey Hero	39	71
15	Creed One Last Breath	36	35
16	No Doubt Featuring Lady Saw Underneath	34	21
17	Goo Goo Dolls Big Machine	34	28
18	Nick Carter Help Me	34	31
19	Jennifer Love Hewitt BareNaked	33	21
20	Missy "Misdemeanor" Elliott Work It	32	24
21	Angie Martinez Featuring Lil If I Could	32	42
22	BBMak Out Of My Heart (Into Your Head)	31	20
23	Vanessa Carlton Ordinary Day	31	32
24	Jimmy Eat World The Middle	30	26
25	Shaggy Featuring Brian & Ton Hey Sexy L	30	27
26	Eve Featuring Alicia Keys Gangsta Lovin	30	41
27	Michelle Branch Goodbye To You	23	19
28	Ashanti Happy	23	23
29	Daniel Bedingfield Gotta Get Thru This	20	44
30	DJ Sammy Featuring Loona The Boys Of Su	19	15
31	Oakenfold Starry Eyed Surprise	19	17
32	Enrique Iglesias Escape	19	19
33	Nelly Hot In Herre	19	22
34	Dave Matthews Band Where Are You Going	18	13
35	Joe I Wanna Know	18	16
36	Bon Jovi Everyday	16	8
37	3LW Featuring P. Diddy & Loo I Do (Wann	15	8
38	Hoobastank Running Away	15	9
39	Default Wasting My Time	15	10
40	Nappy Roots Featuring Anthon Po' Folks	15	14
AA	Christina Aguilera Dirrty	13	1

WIHT *Washington, DC*
VP/Ops: Jeff Wyatt
MD: Albie Dee
Clear Channel 301-468-9429

		TW	LW
1	Eve Featuring Alicia Keys Gangsta Lovin	94	81
2	DJ Sammy & Yanou Featuring D Heaven	93	95
3	Nelly Featuring Kelly Rowlan Dilemma	91	91
4	Avril Lavigne Complicated	77	89
5	Tanto Metro & Devonte Give It To Her	69	62
6	Avril Lavigne Sk8er Boi	66	45
7	Mario Just A Friend 2002	57	69
8	P. Diddy & Ginuwine Featurin I Need A G	56	52
9	Eminem Cleanin' Out My Closet	55	72
10	Big Tymers Still Fly	50	53
11	Vanessa Carlton Ordinary Day	47	25
12	Eminem Hailie's Song	47	34
13	Naughty By Nature Featuring Feels Good	47	55
14	Pink Just Like A Pill	43	35
15	Creed One Last Breath	39	28
16	Nelly Hot In Herre	38	27
17	Irv Gotti Presents The Inc. Down 4 U	37	36
18	Angie Martinez Featuring Lil If I Could	32	30
19	Christina Aguilera Dirrty	31	16
20	Linkin Park Featuring Motion Enth E Nd	28	54
21	Beenie Man Featuring Janet Feel It Boy	27	24
22	3LW Featuring P. Diddy & Loo I Do (Wann	27	28
23	Liberty X Just A Little	25	23
24	No Doubt Featuring Lady Saw Underneath	25	28
25	Justin Timberlake Like I Love You	24	24
26	Monica All Eyez On Me	24	24
27	Daniel Bedingfield Gotta Get Thru This	21	27
28	Fabolous Young'n (Holla Back)	20	18
29	Jennifer Lopez Featuring Nas I'm Gonna	20	20
30	Ashanti Happy	20	24
31	Michelle Branch Goodbye To You	19	21
32	John Mayer No Such Thing	19	27
33	Shaggy Featuring Brian & Ton Hey Sexy L	18	11
34	Missy "Misdemeanor" Elliott Work It	18	12
35	Fabolous Featuring P. Diddy Trade It A	17	9
36	Eminem Without Me	17	16
37	N.O.R.E. Nothin'	16	10
38	Ashanti Foolish	16	15
39	Ludacris Roll Out (My Business)	15	10
40	Fat Joe Featuring Ashanti What's Luv?	14	5
AA	B2K Why I Love You	9	0
AA	Kelly Clarkson A Moment Like This	7	0

WMEG *San Juan*
PD: Raymond Torres
MD: Edwin Santiago
SBS 787-622-9700

		TW	LW
1	Daniel Bedingfield Gotta Get Thru This	64	55
2	Creed One Last Breath	63	56
3	Avril Lavigne Complicated	63	59
4	Nelly Featuring Kelly Rowlan Dilemma	63	61
5	Pink Just Like A Pill	62	57
6	Eve Featuring Alicia Keys Gangsta Lovin	54	39
7	No Doubt Featuring Lady Saw Underneath	45	32
8	DJ Sammy & Yanou Featuring D Heaven	45	62
9	Kylie Minogue Love At First Sight	44	61
10	Chad Kroeger Featuring Josey Hero	42	41
11	Michelle Branch Goodbye To You	41	39
12	John Mayer No Such Thing	40	21
13	Jennifer Lopez Featuring Nas I'm Gonna	38	36
14	Beenie Man Featuring Janet Feel It Boy	38	38
15	Shakira Objection (Tango)	35	26
16	Vanessa Carlton A Thousand Miles	35	38
17	Hoobastank Running Away	34	26
18	Eminem Cleanin' Out My Closet	34	34
19	Eminem Without Me	33	35
20	BBMak Out Of My Heart (Into Your Head)	30	29
21	Papa Roach She Loves Me Not	29	40
22	Jimmy Eat World The Middle	29	41
23	Goo Goo Dolls Big Machine	27	27
24	Dirty Vegas Days Go By	27	40
25	Puddle Of Mudd Blurry	26	17
26	Irv Gotti Presents The Inc. Down 4 U	26	23
27	Default Wasting My Time	25	19
28	Linkin Park Featuring Motion Enth E Nd	24	14
29	Ashanti Foolish	24	14
30	Seven And The Sun Walk With Me	23	20
31	Cam'ron Featuring Juelz Sant Oh Boy	22	17
32	Linkin Park Pts Of Athrty (Points Of Au	22	19
33	Nelly Hot In Herre	22	20
34	The Calling Wherever You Will Go	22	21
35	Vanessa Carlton Ordinary Day	22	25
36	Sophie Ellis Bextor Murder On The Dance	22	26
37	Fat Joe Featuring Ashanti What's Luv?	21	18
38	Nick Carter Help Me	19	1
39	Samantha Mumba I'm Right Here	19	6
40	Kylie Minogue Can't Get You Out Of My H	19	13
AA	Nick Carter Help Me	19	1
AA	Avril Lavigne Sk8er Boi	18	1
AA	Christina Aguilera Dirrty	17	0

WRH

AIR VISIONS

1 Giant Leap f/Robbie Williams & Maxi Jazz

30 Seconds To Mars

Amerie

Bon Jovi

Michelle Branch

Breaking Benjamin

Disturbed

Field Mob

Dana Glover

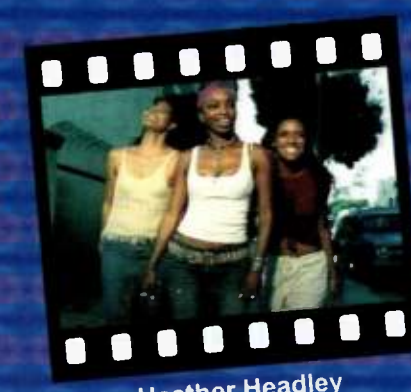
Heather Headley

Isyss

Lifehouse

Lil' Flip

Lyric f/Loon

Rhett Miller

Nappy Roots f/Anthony Hamilton

Oakenfold f/Shifty Shellshock

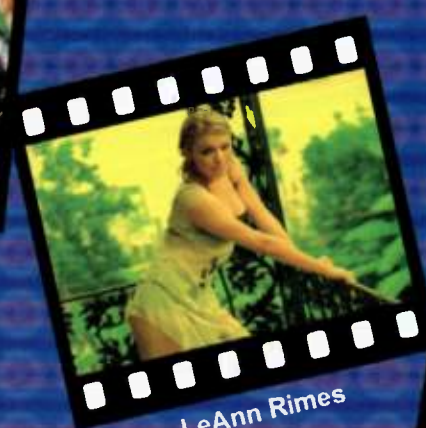
LeAnn Rimes

Something Corporate

The White Stripes

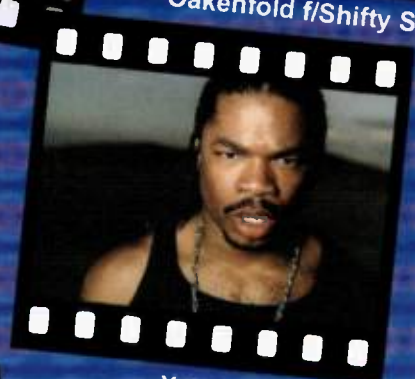
Xzibit

ON YOUR DESK NOW!

SEPTEMBER 2002 VIDEOS IN ALPHABETICAL ORDER

New DVD Format

AIR VISIONS

Active Industry Research, Inc. - 9861 Broken Land Pkwy., Suite 200A - Columbia, MD 21046 - Tel. (410) 381-6800 - Fax (410) 381-4942
Active Industry Research of California, Inc. - Colorado Ave., Suite 310 - Santa Monica, CA 90404 - Tel. (310) 453-8500 - Fax (310) 264-2120
WWW.AIRCOMPETITION.COM

AIRPLAY Monitor® Nielsen Broadcast Data Systems

Upward-moving songs ranked in order of detections. Songs are removed if they lose more than 5% of their detections from previous week.

AIRPOWER ★★★★★★★★★★★★

Total Detections/Gain

AVRIL LAVIGNE 3579/1201
Sk8er Boi (Arista)
Total Stations: 127/Chart Move: 28-17
Heavy (45+ detections): 20 KBKS, KFMS, KJYO, KKRZ, KMXV, KRBV, KXXM, KZHT, KZZU, WBLI, WDBT, WDKF, WFLY, WIHT, WKSS, WKZL, WNOU, WNTQ, WPST, WXXL
Medium (25-44): 44 KDND, KDWB, KFMD, KIIS, KKRD, KKSS, KQAR, KQKQ, KRBE, KRQQ, KRUF, KTFM, WAKS, WAPE, WBAM, WBBO, WBZZ, WCIL, WDJX, WDRQ, WERO, WFBC, WFMF, WGTZ, WHKF, WHTZ, WHYI, WIOG, WJBQ, WKCI, WKSE, WKST, WKXJ, WNKS, WPRO, WPXY, WSNX, WWHT, WWWQ, WXSS, WXXX, WYCR, WZEE, WZNY
Light(Under 25): 63
Airplay Adds: 22 KBFM, KCHZ, KKDM, KKMG, KKSS, WABB, WAEV, WBAM, WDCG, WFHN, WFLZ, WHOT, WMEG, WNOK, WQEN, WQZQ, WRHT, WSTR, WXKB, WXKS, WYOY, WZYP

AIRPLAY LEADER
(FIRST STATION TO 150 PLAYS)
WPST • Trenton, NJ
PD: Dave McKay
MD: Chris Puorro
Date: 08/18/02
Also: KBKS • Seattle, WA

JUSTIN TIMBERLAKE 3405/1194
Like I Love You (Jive)
Total Stations: 124/Chart Move: 29-19
Heavy (45+): 27 KFMD, KFMS, KRBV, KSLZ, KZHT, KZZU, WAKS, WAKZ, WBAM, WBLI, WDKF, WDRQ, WFBC, WFLY, WFLZ, WHYI, WKFS, WKGS, WKSC, WKSS, WKST, WKZL, WLDI, WQEN, WQZQ, WWWQ, WXXL
Medium (25-44): 37 KBKS, KCHZ, KDND, KDWB, KHKS, KHTS, KIIS, KJYO, KKRZ, KMXV, KQKQ, KRQQ, KXXM, WAEV, WBZZ, WCIL, WDBT, WDJX, WFHN, WFKS, WFMF, WHKF, WHTZ, WIOQ, WJBQ, WJJS, WKCI, WKSE, WKSZ, WLKT, WPXY, WRHT, WRVQ, WWHT, WXLK, WYOY, WZNY
Light(Under 25): 60
Airplay Adds: 27 KBFM, KHFI, KKDM, KKMG, WAEB, WAEZ, WAPE, WAYV, WBFA, WBHT, WCGQ, WDCG, WGTZ, WMEG, WNCI, WNOK, WQZQ, WRVQ, WRVW, WSNX, WVSR, WWCK, WWST, WXSS, WXXX, WYOY, WZEE

AIRPLAY LEADER
(FIRST STATION TO 150 PLAYS)
KRBV • Dallas, TX
PD: John Cook
Date: 09/08/02
Also: WDRQ • Detroit, MI; KZHT • Salt Lake City, UT; WFLZ • Tampa, FL

AIRPOWER BOUND

Total Detections/Gain

MICHELLE BRANCH 3501/412
Goodbye To You (Maverick/Warner Bros.)
Total Stations: 123/Chart Move: 20-18
Heavy (45+): 12 KHTO, KKRZ, KRUF, KZHT, WBAM, WBZZ, WERO, WFBC, WGTZ, WKCI, WSTW, WXSS
Medium (25-44): 63 KBKS, KDND, KDWB, KFMS, KHFI, KHTT, KIIS, KIZS, KKDM, KKRD, KLAL, KMXV, KQAR, KRBE, KRQQ, KSLZ, KSMB, WABB, WAEB, WAEV, WAEZ, WAPE, WAYV, WBBO, WBFA, WBLI, WCIL, WDCG, WFLY, WHOT, WJBQ, WKSE, WKSS, WKSZ, WKXJ, WLAN, WLKT, WMEG, WNCI, WNKS, WNOK, WNOU, WNTQ, WPRO, WPST, WRHT, WRVW, WSNX, WSSX, WTWR, WVKS, WVSR, WWCK, WWWQ, WXKB, WXKS, WXXX, WYCR, WYOY, WZAT, WZEE, WZNY, WZYP
Light (Under 25): 48
Airplay Adds: 5 KHTS, KRBV, WBHT, WDBT, WFLZ

IRV GOTTI PRESENTS THE INC. 3032/125
Down 4 U (Murder Inc./Def Jam/IDJMG)
Total Stations: 120/Chart Move: 22-22
Heavy (45+): 22 KDWB, KFMS, KHTS, KKSS, KTFM, KZHT, KZZU, WBAM, WBHT, WBZZ, WDBT, WDKF, WEZB, WFLY, WHKF, WIOG, WKFS, WKST, WLDI, WQZQ, WSNX, WWHT
Medium (25-44): 28 KBFM, KBKS, KFMD, KHTT, WAKS, WAKZ, WDRQ, WFBC, WFHN, WFKS, WHTZ, WHYI, WIHT, WIOQ, WJBQ, WKGS, WKSE, WKSZ, WKXJ, WMEG, WPST, WRVQ, WVKS, WWWQ, WXLK, WXSS, WXXX, WYOY
Light (Under 25): 70
Airplay Adds: 4 KCHZ, KKRD, KRBV, KRQQ

OUR LADY PEACE 3016/245
Somewhere Out There (Columbia)
Total Stations: 121/Chart Move: 25-23
Heavy (45+): 15 KHFI, KHTO, KIZS, KRBE, KRUF, KZHT, WABB, WBAM, WBZZ, WFBC, WGTZ, WNOK, WQEN, WRVW, WSTW
Medium (25-44): 47 KBFM, KBKS, KDND, KHTT, KJYO, KKDM, KKMG, KKRD, KLZR, KMXV, KQAR, KRBV, KXXM, WAEB, WAEV, WAEZ, WAPE, WBBO, WBFA, WCIL, WDJX, WERO, WFMF, WHKF, WHOT, WJBQ, WJJS, WKCI, WKSE, WKSZ, WKXJ, WLAN, WNCI, WNOU, WPRO, WPST, WRHT, WRVQ, WSSX, WTWR, WVKS, WWCK, WXSS, WYCR, WYOY, WZAT, WZEE
Light (Under 25): 59
Airplay Adds: 1 WXLK

SHAKIRA 2963/143
Objection (Tango) (Epic)
Total Stations: 127/Chart Move: 23-24
Heavy (45+): 16 KIIS, KKDM, KQAR, KRQQ, KSLZ, KXXM, KZZU, WAEV, WBAM, WBFA, WDJX, WFLY, WHYI, WIOG, WKCI, WQZQ
Medium (25-44): 38 KBFM, KCHZ, KFMD, KHTS, KLAL, KRBE, KRUF, KSMB, KZHT, WAEZ, WAKS, WBLI, WCGQ, WCIL, WERO, WFHN, WHKF, WJBQ, WKSE, WKSZ, WKXJ, WLAN, WLKT, WMEG, WNTQ, WPRO, WQEN, WRHT, WRVQ, WSNX, WSSX, WVSR, WXSS, WXXL, WXXX, WYCR, WZNY, WZYP
Light (Under 25): 73
Airplay Adds: 2 KJYO, WNOU

ANGIE MARTINEZ FEAT. LIL' MO & SACARIO 2936/436
If I Could Go! (Elektra/EEG)
Total Stations: 117/Chart Move: 27-25
Heavy (45+): 22 KFMD, KKSS, KSLZ, KTFM, KZZU, WBAM, WBZZ, WDBT, WDRQ, WFBC, WFKS, WFLY, WFLZ, WHKF, WKGS, WKST, WLDI, WQEN, WQZQ, WSNX, WWHT, WXXL
Medium (25-44): 28 KBKS, KCHZ, KDWB, KQKQ, KZHT, WAKZ, WBFA, WDKF, WEZB, WFHN, WHYI, WIHT, WIOQ, WJBQ, WJJS, WKFS, WKQI, WKSC, WKSE, WKSZ, WLKT, WRHT, WRVQ, WWWQ, WXLK, WXSS, WYOY, WZNY
Light (Under 25): 67
Airplay Adds: 9 KHKS, KKRD, KKRZ, KRQQ, WBBO, WBLI, WIXX, WNCI, WXXX

BEENIE MAN FEATURING JANET 2599/-57
Feel It Boy (VP/Virgin)
Total Stations: 122/Chart Move: 26-29
Heavy (45+): 6 KZHT, WBAM, WBHT, WDBT, WHKF, WKSS
Medium (25-44): 37 KCHZ, KHTS, KHTT, KKSS, KQKQ, KZZU, WAEV, WAEZ, WAKS, WAPE, WBBO, WBZZ, WCGQ, WFBC, WFHN, WFKS, WFLY, WIHT, WJJS, WKFS, WKSC, WKSE, WKST, WKSZ, WLAN, WLKT, WMEG, WQEN, WRHT, WRVQ, WSNX, WSSX, WVKS, WVSR, WXXL, WXXX, WZNY
Light (Under 25): 79

CHRISTINA AGUILERA 2103/1320
Dirrty (RCA)
Total Stations: 111/Chart Move: Debut 30
Heavy (45+): 8 KCHZ, KFMS, KRBV, KZZU, WDRQ, WKSS, WKST, WQZQ
Medium (25-44): 20 KFMD, KHKS, KIIS, KRUF, KZHT, WBFA, WEZB, WFBC, WFMF, WIHT, WJBQ, WKFS, WKGS, WKSC, WKZL, WLDI, WRHT, WSNX, WWHT, WXXL
Light (Under 25): 83
Airplay Adds: 42 KDND, KKMG, KKRD, KKRZ, KKSS, KLAL, KLZR, KMXV, KQAR, KQKQ, KRQQ, KSLZ, KTFM, KXXM, WBAM, WBFA, WBLI, WBZZ, WCIL, WDBT, WDJX, WHKF, WHYI, WJBQ, WJJS, WKQI, WKSE, WKSZ, WMEG, WNOK, WPRO, WRHT, WRVW, WSNX, WSSX, WXKB, WXLK, WXXX, WYCR, WZAT, WZNY, WZYP

HOOBASTANK 2087/201
Running Away (Island/IDJMG)
Total Stations: 116/Chart Move: 30-31
Heavy (45+): 9 KHFI, KHTO, KIZS, KRBV, KRQQ, KRUF, KZHT, WBZZ, WFBC
Medium (25-44): 29 KDND, KJYO, KLAL, KLZR, KMXV, KQAR, KSMB, KTFM, KZZU, WABB, WAEV, WAEZ, WBAM, WBBO, WCGQ, WDJX, WGTZ, WJBQ, WKRZ, WKSZ, WLAN, WMEG, WNOU, WPST, WRHT, WSSX, WSTW, WVSR, WZEE
Light (Under 25): 78
Airplay Adds: 5 KXXM, WAEB, WBLI, WHTZ, WIOQ

GOO GOO DOLLS 1918/44
Big Machine (Warner Bros.)
Total Stations: 117/Chart Move: 31-32
Heavy (45+): 5 KHTO, WGTZ, WHOT, WNKS, WZAT
Medium (25-44): 28 KHFI, KKDM, KQAR, KRUF, KSMB, WABB, WAEZ, WBAM, WBFA, WCGQ, WDCG, WERO, WHYI, WJBQ, WKSZ, WLAN, WMEG, WNCI, WRVQ, WSTW, WVSR, WWCK, WXSS, WXXX, WYCR, WZEE, WZNY, WZYP
Light (Under 25): 84
Airplay Adds: 1 KKRD

3LW FEATURING P. DIDDY & LOON 1822/231
I Do (Wanna Get Close To You) (Nine Lives/Epic)
Total Stations: 122/Chart Move: 36-34
Heavy (45+): 3 KZZU, WDKF, WKGS
Medium (25-44): 21 KBFM, KCHZ, KDWB, KKRZ, KKSS, KTFM, KZHT, WBFA, WCGQ, WDBT, WFBC, WFLY, WHKF, WIHT, WIOG, WKFS, WKSE, WKSS, WSNX, WSSX, WYCR
Light (Under 25): 98
Airplay Adds: 3 KRBV, WAYV, WKSC

OAKENFOLD 1768/336
Starry Eyed Surprise (Maverick/Reprise)
Total Stations: 106/Chart Move: Debut 35
Heavy (45+): 3 KFMS, WDKF, WKSS
Medium (25-44): 24 KBKS, KCHZ, KFMD, KHTS, KKMG, KKSS, KRUF, KXXM, KZHT, KZZU, WBAM, WBFA, WCGQ, WDRQ, WFLY, WFLZ, WHKF, WKGS, WKQI, WLDI, WLKT, WSNX, WSSX, WVKS
Light (Under 25): 79
Airplay Adds: 10 KCHZ, KHFI, KHKS, KKDM, KKRZ, KRBV, KSMB, WHTZ, WKCI, WRHT

DAVE MATTHEWS BAND 1733/208
Where Are You Going (RCA)
Total Stations: 115/Chart Move: 39-37
Heavy (45+): 5 KMXV, WDCG, WHOT, WKCI, WXKS
Medium (25-44): 22 KHFI, KHTO, KLZR, KRBV, WBBO, WBFA, WCGQ, WERO, WFBC, WIOG, WIXX, WJBQ, WKRZ, WKSZ, WNCI, WPRO, WSSX, WSTR, WSTW, WWCK, WXSS, WZYP
Light (Under 25): 88
Airplay Adds: 2 KRUF, WVKS

UNCLE KRACKER 1518/218
In A Little While (Lava)
Total Stations: 85/Chart Move: Debut 40
Heavy (45+): 0
Medium (25-44): 21 KHTO, KLAL, KRUF, KSMB, WABB, WAEZ, WDCG, WERO, WFMF, WGTZ, WIOG, WIXX, WKCI, WKZL, WNTQ, WQZQ, WSTR, WVKS, WXSS, WZEE, WZYP
Light (Under 25): 64
Airplay Adds: 4 KIZS, WLKT, WYCR, WZAT

CHART BOUND

Total Detections/Gain

LEANN RIMES 1407/144
Life Goes On (Curb)
Total Stations: 107
Heavy (45+): 0
Medium (25-44): 16 KHTT, KKDM, WABB, WAEV, WAPE, WBFA, WCGQ, WERO, WGTZ, WIXX, WNCI, WNOK, WVSR, WYCR, WZEE, WZYP
Light (Under 25): 91
Airplay Adds: 3 KMXV, WKQI, WKST

JENNIFER LOVE HEWITT 1357/272
BareNaked (Jive)
Total Stations: 112
Heavy (45+): 0
Medium (25-44): 9 KHTS, KLAL, KRQQ, WHOT, WHYI, WKSZ, WSNX, WYCR, WZNY
Light (Under 25): 103
Airplay Adds: 7 KHTO, KQKQ, WERO, WFLZ, WKST, WXKB, WXLK

BON JOVI 1092/150
Everyday (Island/IDJMG)
Total Stations: 80
Heavy (45+): 0
Medium (25-44): 16 WBAM, WBBO, WBFA, WCIL, WERO, WFBC, WGTZ, WHTZ, WIXX, WKCI, WKRZ, WPRO, WVSR, WXXX, WZAT, WZNY
Light (Under 25): 64
Airplay Adds: 4 KKDM, KKRZ, KZHT, WYOY

WESTLIFE 890/136
World Of Our Own (RCA)
Total Stations: 71
Heavy (45+): 0
Medium (25-44): 5 KCHZ, KZZU, WJBQ, WJJS, WVKS
Light (Under 25): 66
Airplay Adds: 11 KHTT, KIZS, KKMG, KKRZ, KTFM, WAKS, WFKS, WKQI, WKSZ, WQZQ, WYCR

NAPPY ROOTS FEAT. ANTHONY HAMILTON 882/124
Po' Folks (Atlantic)
Total Stations: 67
Heavy (45+): 2 WDKF, WYOY
Medium (25-44): 6 KFMS, KKSS, KSLZ, WBZZ, WDBT, WFBC
Light (Under 25): 59
Airplay Adds: 8 KDWB, KHKS, KKDM, KKRD, WAEV, WBHT, WCGQ, WXKB

★ KELLY CLARKSON 881/881
A Moment Like This (RCA)
Total Stations: 103
Heavy (45+): 0
Medium (25-44): 4 KHKS, KIIS, WHKF, WHTZ
Light (Under 25): 99
Airplay Adds: 55 KBKS, KDND, KFMD, KHKS, KHTS, KIIS, KKRZ, KLAL, KQAR, KQKQ, KRBE, KRBV, KRQQ, KZHT, WAEB, WAEV, WAEZ, WAKS, WAYV, WBLI, WBZZ, WDJX, WDKF, WDRQ, WFLY, WFLZ, WHKF, WHTZ, WIHT, WIOQ, WIXX, WJJS, WKFS, WKGS, WKQI, WKSC, WKSE, WKSS, WKSZ, WKXJ, WKZL, WLDI, WLKT, WNKS, WNOU, WPRO, WPST, WQEN, WRVW, WSTR, WWWQ, WXKS, WXXL, WXXX, WZEE

SAMANTHA MUMBA 864/140
I'm Right Here (Wild Card/A&M/Interscope)
Total Stations: 68
Heavy (45+): 0
Medium (25-44): 7 KSLZ, KZZU, WAEV, WBZZ, WFHN, WSNX, WYCR
Light (Under 25): 61
Airplay Adds: 8 KCHZ, KQKQ, WJBQ, WKZL, WNOK, WPST, WXKS, WZYP

LINKIN PARK FEAT. MOTION MAN 788/64
Enth E Nd (In The End) (Warner Bros.)
Total Stations: 74
Heavy (45+): 1 WDBT
Medium (25-44): 7 KHTT, KTFM, WFKS, WFLZ, WHTZ, WIHT, WKSS
Light (Under 25): 66
Airplay Adds: 6 KQKQ, WBHT, WJBQ, WKGS, WSNX, WZAT

NICK CARTER 759/164
Help Me (Jive)
Total Stations: 56
Heavy (45+): 3 WAKS, WAKZ, WXXL
Medium (25-44): 5 KCHZ, KIIS, KRQQ, WHYI, WYCR
Light (Under 25): 48
Airplay Adds: 14 KCHZ, KDWB, KRBE, WDJX, WFKS, WFLY, WKGS, WKQI, WKSC, WMEG, WQZQ, WSNX, WSSX, WYOY

CAM'RON 726/296
Hey Ma (Roc-A-Fella/Def Jam/IDJMG)
Total Stations: 62
Heavy (45+): 4 KFMS, KZZU, WDKF, WDRQ
Medium (25-44): 7 WDBT, WHKF, WKFS, WKQI, WKST, WLDI, WWHT
Light (Under 25): 51
Airplay Adds: 10 KDWB, KKMG, KKRZ, WBHT, WFHN, WIOQ, WKFS, WKGS, WKSC, WKSE

JIMMY EAT WORLD 650/128
Sweetness (DreamWorks)
Total Stations: 54
Heavy (45+): 0
Medium (25-44): 3 WBBO, WBZZ, WXSS
Light (Under 25): 51
Airplay Adds: 7 KLAL, WCGQ, WDCG, WIOG, WIXX, WJJS, WNOU

JACK JOHNSON 560/105
Flake (Enjoy/Universal/UMRG)
Total Stations: 41
Heavy (45+): 1 WDCG
Medium (25-44): 6 KRUF, WBAM, WERO, WNKS, WSTW, WVSR
Light (Under 25): 34
Airplay Adds: 6 KDND, KFMS, KRQQ, WAYV, WBLI, WFLY

EMINEM 544/5
Hailie's Song (Web/Aftermath/Interscope)
Total Stations: 24
Heavy (45+): 4 WAKS, WAKZ, WFLZ, WIHT
Medium (25-44): 7 KJYO, KZHT, WDBT, WIOQ, WKST, WPST, WWHT
Light (Under 25): 13

SHAGGY FEAT. BRIAN & TONY GOLD 543/177
Hey Sexy Lady (Big Yard/MCA)
Total Stations: 43
Heavy (45+): 0
Medium (25-44): 4 KRQQ, WFHN, WHYI, WSNX
Light (Under 25): 39
Airplay Adds: 13 KDWB, KQAR, WBLI, WCGQ, WDBT, WFLY, WKFS, WNCI, WNOU, WRHT, WSNX, WVSR, WXLK

LIBERTY X 511/12
Just A Little (V2)
Total Stations: 46
Heavy (45+): 0
Medium (25-44): 3 WDKF, WIHT, WXSS
Light (Under 25): 43
Airplay Adds: 5 KSMB, WKQI, WQEN, WXKB, WXLK

N.O.R.E. 490/140
Nothin' (Def Jam/IDJMG)
Total Stations: 50
Heavy (45+): 0
Medium (25-44): 5 WDRQ, WFBC, WHKF, WSNX, WWHT
Light (Under 25): 45
Airplay Adds: 8 KBFM, KHTS, WFHN, WKGS, WKQI, WKSZ, WQZQ, WRHT

FABOLOUS FEAT. P. DIDDY & JAGGED EDGE 479/130
Trade It All (Epic)
Total Stations: 50
Heavy (45+): 0
Medium (25-44): 5 KTFM, WDBT, WKST, WSNX, WWHT
Light (Under 25): 45
Airplay Adds: 9 WAKS, WCGQ, WDJX, WFKS, WKFS, WLDI, WLKT, WRHT, WVKS

KELLY ROWLAND 441/271
Stole (Music World/Columbia)
Total Stations: 72
Heavy (45+): 0
Medium (25-44): 5 WBLI, WBZZ, WEZB, WKSS, WKZL
Light (Under 25): 67
Airplay Adds: 11 KHTS, KHTT, KKRZ, KQKQ, WDKF, WFHN, WJBQ, WKCI, WKST, WKZL, WPXY

NORAH JONES 399/20
Don't Know Why (Blue Note/Virgin)
Total Stations: 39
Heavy (45+): 0
Medium (25-44): 1 WZYP
Light (Under 25): 38

NEW FOUND GLORY 380/53
My Friends Over You (Drive-thru/MCA)
Total Stations: 37
Heavy (45+): 0
Medium (25-44): 2 WBFA, WGTZ
Light (Under 25): 35
Airplay Adds: 6 KBKS, KLZR, KRQQ, WFLY, WSSX, WWWQ

TRICK DADDY FEAT. CEE-LO & BIG BOI 377/146
In Da Wind (Slip-N-Slide/Atlantic)
Total Stations: 43
Heavy (45+): 1 WYOY
Medium (25-44): 3 WBAM, WFBC, WFLZ
Light (Under 25): 39
Airplay Adds: 10 KKSS, KSLZ, WAKZ, WCGQ, WDBT, WFKS, WIOG, WKFS, WPXY, WQZQ

★ LIFEHOUSE 344/251
Spin (DreamWorks)
Total Stations: 45
Heavy (45+): 0
Medium (25-44): 3 KBKS, WABB, WGTZ
Light (Under 25): 42
Airplay Adds: 19 KHTO, WBBO, WBFA, WDJX, WGTZ, WHOT, WIOG, WKCI, WKSS, WPRO, WRHT, WSSX, WVSR, WWCK, WXLK, WXSS, WXXX, WYOY, WZYP

RED HOT CHILI PEPPERS 326/48
By The Way (Warner Bros.)
Total Stations: 18
Heavy (45+): 1 KXXM
Medium (25-44): 5 WABB, WBBO, WDCG, WKRZ, WKZL
Light (Under 25): 12
Airplay Adds: 2 WAEZ, WXLK

LUDACRIS FEAT. MYSTIKAL & INFAMOUS 2.0 280/46
Move Bh (Disturbing Tha Peace/Def Jam South/IDJMG)***
Total Stations: 30
Heavy (45+): 0
Medium (25-44): 3 WDBT, WEZB, WWHT
Light (Under 25): 27

STEREO FUSE 243/29
Everything (Wind-up)
Total Stations: 17
Heavy (45+): 1 WRVW
Medium (25-44): 4 WERO, WNCI, WQZQ, WRHT
Light (Under 25): 12
Airplay Adds: 1 WAKS

MISSY "MISDEMEANOR" ELLIOTT 219/79
Work It (The Gold Mind/Elektra/EEG)
Total Stations: 25
Heavy (45+): 0
Medium (25-44): 3 WFLY, WHYI, WSNX
Light (Under 25): 22
Airplay Adds: 4 WDKF, WEZB, WSNX, WXSS

KID ROCK FEAT. SHERYL CROW 215/28
Picture (Lava)
Total Stations: 12
Heavy (45+): 1 KRUF
Medium (25-44): 3 WAEZ, WIOG, WVSR
Light (Under 25): 8

Airpower awarded to songs appearing in the top 20 on both the Airplay and Audience charts for the first time with increases in both detections and audience. ★ Initial impact: songs appearing on this page for the first time. Airplay Adds are songs with 6 or more detections at new stations this week.

MAINSTREAM TOP 40

SONG ACTIVITY REPORTS

FOR WEEK ENDING SEPTEMBER 8, 2002

AIRPLAY Monitor™ — Nielsen Broadcast Data Systems

Detailed tracking for upward-moving songs. Total Detections/Gain does not include video play. Tracking week for video play reflects a Fri - Thu cycle. Markets listed in order of population.

*Indicates station experienced between 24 and 56 hours of monitored downtime during the chart week.

Total Detections/Gain

3LW FEATURING P. DIDDY & LOON 1822/231
I Do (Wanna Get Close To You) (Nine Lives/Epic)
Total Stations: 122 — Chart Move: 36-34

	MTV	TW	LW	2W	TD
New York	VH1	-	-	-	-
L.A.	WHTZ	3	2	1	9
Chicago	KIIS	3	3	1	9
Phila.	WKSC	11	11	16	16
Dallas	WIOQ	12	11	8	64
	KHKS	4	5	3	27
	KRBV	10	9	5	43
Detroit	WDRQ	11	9	12	63
	WKQI	6	6	3	43
Boston	WXKS	1	1	1	7
Wash.,DC	WHFT	27	28	29	179
Houston	KRBE	1	-	1	3
Atlanta	WSTR	-	-	-	-
	WWWQ	20	21	26	103
Miami	WHYI	15	8	13	89
San Juan	WMEG	-	-	-	-
Seattle	KBKS	1	-	1	2
San Diego	KHTS	3	3	1	9
Minn.	KDWB	32	26	27	170
Long Isl.	WBLI	1	1	1	5
St. Louis	KSLZ	22	12	11	68
Tampa	WFLZ	16	9	10	59
Pitts.	WBZZ	1	-	1	2
	WKST	11	25	35	184
Denver	KFMD	10	18	25	105
Clevel.	WAKS	20	18	24	122
Port.,OR	KRZX	20	28	25	152
Cincinn.	WKFS	28	31	25	151
Sacram.	KDND	5	8	10	48
Kan City	KCHZ	12	14	17	70
	KMXV	1	2	2	7
Milwauk.	WXSS	-	-	-	-
San Anton	KTFM	40	16	10	85
	KXXM	1	-	1	3
Provnd	WFHN	14	15	14	93
	WPRO	7	13	4	33
Colum.,OH	WNCI	20	24	20	131
Salt Lake	KZHT	42	41	41	188
Charl.,NC	WNKS	1	1	1	3
Indian.	WNOU	11	9	5	41
Orlando	WXXL	2	1	-	4
Las Vegas	KFMS	4	2	2	12
New Orl.	WEZB	15	14	8	39
Greensb.	WKZL	1	1	1	5
Nashv.	WQZQ	10	10	6	46
	WRVW	1	1	-	2
Hartford	WKSS	30	26	27	166
Buffalo	WKSE	41	38	32	195
Mon./Ocea	WBBO	18	16	2	39
Ral./Dur	WDCG	2	1	3	8
Austin	KHFI	-	-	-	-
W Palm Bch	WLDI	18	15	14	71
Jacksonv.	WAPE	1	-	-	1
	WFKS	14	11	12	44
Rochest.	WKGS	60	33	32	237
	WPXY	10	13	12	63
Louisv.	WDJX	22	24	23	149
Olda.City	KJYO	1	-	-	1
Birming.	WQEN	17	16	14	91
Dayton	WOKF	48	46	37	314
	WGTZ	2	2	-	6
Richmond	WRVQ	11	7	6	50
Greenv.	WFBC	31	31	45	223
Albany	WFLY	42	28	22	160

	TW	LW	2W	TD
Tucson	KRQQ	3	2	1	9
Tulsa	KHTT	9	10	6	47
	KIZS	-	-	-	-
McAllen	KBFM	25	21	20	136
Scranton	WBHT	19	17	7	72
	WKRZ	1	1	-	2
Gr.Rap	WSNX	34	27	30	197
Allentown	WAEB	-	-	-	-
Knoxv.	WWST	1	2	1	5
Ft. Myers	WXKB	15	16	13	88
Albuq.	KKSS	21	26	12	137
Omaha	KQKQ	29	18	12	97
Syracuse	WNTQ	2	2	1	7
	WWHT	17	24	28	139
Wilming.	WSTW	1	-	-	1
Harrisb.	WHKF	33	30	34	170
Toledo	WTWR	2	-	-	2
	WVKS	13	12	6	61
New Bern	WERQ	-	-	-	-
	WRHT	19	14	15	112
B Rouge	WFMF	40	25	16	142
L.Rock	KLAL	17	20	33	138
	KQAR	16	15	14	85
Wichita	KRKD	16	12	11	67
Chart.,SC	WSSX	8	17	26	53
Mobile	WABB	9	5	6	46
Col.,SC	WNOK	20	11	3	74
Spokane	KZZU	43	29	13	139
D'Moines	KKDM	10	10	9	44
Col.Spr.	KKMG	17	11	9	39
Johns.C	WAEZ	23	20	20	143
Youngst.	WAKZ	9	11	13	77
	WHOT	7	-	-	7
Lafayette	KSMB	17	15	13	73
New Haven	WKCI	23	20	20	67
York	WYCR	27	26	26	99
Chattan.	WKXJ	21	16	12	87
Roanoke	WJJS	14	14	14	59
	WXLK	20	18	21	112
Lex.,KY	WLKT	10	10	10	46
Hunts.	WZYP	19	14	20	90
Lancaster	WLAN	22	15	7	45
Aug.,GA	WZNY	18	15	16	67
Jackson	WDBT	25	24	25	150
	WYOY	10	10	9	71
	WIOG	36	35	32	124
Flint/Sag	WWCK	1	-	-	1
Madison	WZEE	3	2	1	8
Shrev.	KRUF	1	1	4	5
Atlantic	WAYV	8	7	3	13
Trenton	WPST	15	16	11	76
Montgom.	WBAM	14	18	17	81
Spring,MO	KHTO	-	-	-	-
Savannah	WAEV	16	16	12	65
	WZAT	1	1	1	3
Port.,ME	WJBQ	4	5	2	11
Chart.,WV	WVSR	18	10	6	58
Colum.,GA	WBFA	27	29	30	148
	WCGQ	22	21	8	113
Togeka	KLZR	15	16	15	76
Gr.Bay	WIXX	2	2	2	8
	WKSZ	14	15	19	100
Burling.	WXXX	2	6	10	60
Carbondal	WCIL	9	10	16	79

CHRISTINA AGUILERA 2103/1320
Dirrty (RCA)
Total Stations: 111 — Chart Move: Debut 30

	MTV	TW	LW	2W	TD
New York	VH1	-	-	-	-
L.A.	WHTZ	18	19	-	37
Chicago	KIIS	35	26	-	61
Phila.	WKSC	40	9	-	49
Dallas	WIOQ	20	6	-	26
	KHKS	39	19	-	58
	KRBV	26	26	-	52
Detroit	WDRQ	46	20	-	66
	WKQI	19	1	-	20
Boston	WXKS	-	-	-	-
Wash.,DC	WHFT	31	16	-	47
Houston	KRBE	18	18	-	36
Atlanta	WSTR	-	-	-	-
	WWWQ	24	8	-	32
Miami	WHYI	13	1	-	14
San Juan	WMEG	17	-	-	17
Seattle	KBKS	16	1	-	17
San Diego	KHTS	29	28	-	57
Minn.	KDWB	19	11	-	30
Long Isl.	WBLI	10	3	-	13
St. Louis	KSLZ	9	2	-	11
Tampa	WFLZ	22	14	-	36
Pitts.	WBZZ	14	4	-	18
	WKST	48	34	-	82
Denver	KFMD	31	20	-	51
Clevel.	WAKS	24	8	-	32
Port.,OR	KRZX	10	3	-	13
Cincinn.	WKFS	37	23	-	60
Sacram.	KDND	24	21	-	45
Kan City	KCHZ	29	21	-	50
	KMXV	17	7	-	24
Milwauk.	WXSS	-	1	-	1
San Anton	KTFM	5	-	-	5
	KXXM	15	-	-	15
Provnd.	WFHN	23	9	-	32
	WPRO	14	-	-	14
Colum.,OH	WNCI	1	2	-	3
Salt Lake	KZHT	41	26	-	67
Charl.,NC	WNKS	-	-	-	-
Indian.	WNOU	4	4	-	8
Orlando	WXXL	40	23	-	63
Las Vegas	KFMS	59	22	-	81
New Orl.	WEZB	24	18	-	42
Greensb.	WKZL	43	21	-	64
Nashv.	WQZQ	46	21	-	67
	WRVW	10	2	-	12
Hartford	WKSS	59	41	-	100
Buffalo	WKSE	12	2	-	14
Mon./Ocea	WBBO	7	-	-	7
Ral./Dur	WDCG	2	-	-	2
Austin	KHFI	-	1	-	1
W Palm Bch	WLDI	53	50	-	103
Jacksonv.	WAPE	4	3	-	7
	WFKS	14	14	-	28
Rochest.	WKGS	27	17	-	44
	WPXY	16	13	-	29
Louisv.	WDJX	23	3	-	26
Olda.City	KJYO	12	1	-	13
Birming.	WQEN	12	9	-	21
Dayton	WOKF	21	10	-	31
	WGTZ	-	-	-	-
Richmond	WRVQ	4	1	-	5
Greenv.	WFBC	37	14	-	51
Albany	WFLY	3	-	-	3

	TW	LW	2W	TD
Tucson	KRQQ	8	-	-	8
Tulsa	KHTT	16	12	-	28
	KIZS	-	-	-	-
McAllen	KBFM	4	1	-	5
Scranton	WBHT	3	1	-	4
	WKRZ	-	-	-	-
Gr.Rap.	WSNX	31	-	-	31
Allentown	WAEB	-	-	-	-
Knoxv.	WWST	1	-	-	1
Ft. Myers	WXKB	8	1	-	9
Albuq.	KKSS	15	-	-	15
Omaha	KQKQ	14	-	-	14
Syracuse	WNTQ	3	-	-	3
	WWHT	30	13	-	43
Wilming.	WSTW	1	-	-	1
Harrisb.	WHKF	16	-	-	16
Toledo	WTWR	-	1	-	1
	WVKS	4	3	-	7
New Bern	WERQ	-	-	-	-
	WRHT	26	3	-	29
B Rouge	WFMF	40	20	-	60
L.Rock	KLAL	16	3	-	19
	KQAR	6	3	-	9
Wichita	KRKD	17	2	-	19
Chart.,SC	WSSX	8	-	-	8
Mobile	WABB	1	-	-	1
Col.,SC	WNOK	17	1	-	18
Spokane	KZZU	46	19	-	65
D'Moines	KKDM	14	-	-	14
Col.Spr.	KKMG	9	-	-	9
Johns.C	WAEZ	12	2	-	14
Youngst.	WAKZ	14	-	-	14
	WHOT	27	1	-	28
Lafayette	KSMB	21	1	-	22
New Haven	WKCI	42	4	-	46
York	WYCR	26	3	-	29
Chattan.	WKXJ	22	3	-	25
Roanoke	WJJS	14	3	-	17
	WXLK	13	-	-	13
Lex.,KY	WLKT	8	-	-	8
Hunts.	WZYP	14	-	-	14
Lancaster	WLAN	20	1	-	21
Aug.,GA	WZNY	14	-	-	14
Jackson	WDBT	48	2	-	50
	WYOY	4	-	-	4
	WIOG	4	-	-	4
Flint/Sag	WWCK	5	-	-	5
Madison	WZEE	2	-	-	2
Shrev.	KRUF	28	13	-	41
Atlantic	WAYV	17	-	-	17
Trenton	WPST	19	13	-	32
Montgom.	WBAM	22	-	-	22
Spring,MO	KHTO	4	-	-	4
Savannah	WAEV	20	12	-	32
	WZAT	9	1	-	10
Port.,ME	WJBQ	40	2	-	42
Chart.,WV	WVSR	9	-	-	9
Colum.,GA	WBFA	30	-	-	30
	WCGQ	2	-	-	2
Togeka	KLZR	12	1	-	13
Gr.Bay	WIXX	2	1	-	3
	WKSZ	21	-	-	21
Burling.	WXXX	10	-	-	10
Carbondal	WCIL	23	-	-	23

ASHANTI 3795/559
Happy (Murder Inc./AJM/IDJMG)
Total Stations: 125 — Chart Move: 18-16

	MTV	TW	LW	2W	TD
New York	VH1	18	12	23	154
L.A.	WHTZ	58	50	27	185
Chicago	KIIS	29	28	16	73
Phila.	WKSC	16	10	9	35
Dallas	WIOQ	36	29	33	132
	KHKS	9	10	10	29
	KRBV	54	42	38	134
Detroit	WDRQ	32	41	36	109
	WKQI	19	10	9	67
Boston	WXKS	1	-	-	1
Wash.,DC	WHFT	20	24	28	160
Houston	KRBE	18	15	13	66
Atlanta	WSTR	-	-	-	-
	WWWQ	44	33	33	165
Miami	WHYI	23	23	25	167
San Juan	WMEG	-	-	-	-
Seattle	KBKS	38	33	28	110
San Diego	KHTS	29	36	53	208
Minn.	KDWB	46	45	43	195
Long Isl.	WBLI	11	13	15	50
St. Louis	KSLZ	43	45	39	185
Tampa	WFLZ	36	34	35	215
Pitts.	WBZZ	50	49	49	307
	WKST	60	62	45	448
Denver	KFMD	35	37	41	162
Clevel.	WAKS	43	42	43	308
Port.,OR	KRZX	42	10	3	55
Cincinn.	WKFS	47	46	29	183
Sacram.	KDND	24	21	22	107
Kan City	KCHZ	43	52	50	197
	KMXV	13	5	9	27
Milwauk.	WXSS	14	14	18	181
San Anton	KTFM	57	50	58	645
	KXXM	21	18	2	41
Provnd	WFHN	51	44	39	258
	WPRO	6	4	5	21
Colum.,OH	WNCI	21	15	22	117
Salt Lake	KZHT	51	39	31	217
Charl.,NC	WNKS	-	-	-	-
Indian.	WNOU	40	32	14	98
Orlando	WXXL	19	17	19	62
Las Vegas	KFMS	54	45	40	161
New Orl.	WEZB	36	33	34	203
Greensb.	WKZL	36	33	30	174
Nashv.	WQZQ	30	20	21	114
	WRVW	14	1	-	15
Hartford	WKSS	24	29	29	355
Buffalo	WKSE	30	37	29	355
Mon./Ocea	WBBO	24	27	23	240
Ral./Dur	WDCG	2	1	-	3
Austin	KHFI	-	-	-	-
W Palm Bch	WLDI	54	53	50	287
Jacksonv.	WAPE	4	3	-	7
	WFKS	34	31	27	139
Rochest.	WKGS	50	47	46	340
	WPXY	26	16	13	55
Louisv.	WDJX	42	34	31	138
Olda.City	KJYO	28	27	27	110
Birming.	WQEN	18	14	14	64
Dayton	WOKF	49	47	48	427
	WGTZ	2	2	-	4
Richmond	WRVQ	24	27	34	103
Greenv.	WFBC	31	35	36	102
Albany	WFLY	50	46	31	309

	TW	LW	2W	TD
Tucson	KRQQ	32	32	23	121
Tulsa	KHTT	43	30	14	115
	KIZS	3	-	-	3
McAllen	KBFM	54	51	56	306
Scranton	WBHT	25	18	21	67
	WKRZ	22	14	11	47
Gr.Rap.	WSNX	68	64	39	234
Allentown	WAEB	4	-	-	4
Knoxv.	WWST	41	15	9	65
Ft. Myers	WXKB	59	29	20	119
Albuq.	KKSS	68	51	14	133
Omaha	KQKQ	34	16	55	105
Syracuse	WNTQ	3	-	-	3
	WWHT	35	34	36	281
Wilming.	WSTW	52	43	46	341
Harrisb.	WHKF	41	42	45	215
Toledo	WTWR	25	23	17	65
	WVKS	43	41	42	286
New Bern	WERQ	5	-	-	5
	WRHT	17	24	21	104
B Rouge	WFMF	15	16	15	46
L.Rock	KLAL	20	5	5	30
	KQAR	17	14	15	46
Wichita	KRKD	32	28	31	151
Chart.,SC	WSSX	18	18	12	48
Mobile	WABB	16	10	2	28
Col.,SC	WNOK	11	11	15	37
Spokane	KZZU	49	45	35	177
D'Moines	KKDM	29	14	13	56
Col.Spr.	KKMG	12	12	6	30
Johns.C	WAEZ	30	17	21	68
Youngst.	WAKZ	46	52	49	297
	WHOT	4	-	-	4
Lafayette	KSMB	26	17	7	56
New Haven	WKCI	59	24	11	94
York	WYCR	43	36	27	135
Chattan.	WKXJ	42	31	25	98
Roanoke	WJJS	50	51	35	143
	WXLK	42	38	35	300
Lex.,KY	WLKT	28	22	25	97
Hunts.	WZYP	18	-	-	18
Lancaster	WLAN	20	18	-	41
Aug.,GA	WZNY	31	31	23	115
Jackson	WDBT	48	43	43	234
	WYOY	22	20	22	104
Flint/Sag	WIOG	53	39	20	126
	WWCK	4	-	-	4
Madison	WZEE	25	18	15	58
Shrev.	KRUF	17	-	-	17
Atlantic	WAYV	17	11	-	28
Trenton	WPST	36	31	30	225
Montgom.	WBAM	53	55	44	224
Spring,MO	KHTO	-	-	-	-
Savannah	WAEV	26	4	4	35
	WZAT	2	2	2	6
Port.,ME	WJBQ	42	41	41	291
Chart.,WV	WVSR	39	24	19	142
Colum.,GA	WBFA	34	20	23	165
	WCGQ	22	16	17	88
Togeka	KLZR	19	14	13	66
Gr.Bay	WIXX	2	1	1	5
	WKSZ	38	37	14	144
Burling.	WXXX	39	32	19	158
Carbondal	WCIL	41	33	38	201

DANIEL BEDINGFIELD 6759/315
Gotta Get Thru This (Island/IDJMG)
Total Stations: 127 — Chart Move: 4-3

	MTV	TW	LW	2W	TD
New York	VH1	8	1	4	16
L.A.	WHTZ	81	65	61	442
Chicago	KIIS	47	50	46	400
Phila.	WKSC	76	61	61	314
Dallas	WIOQ	85	51	63	533
	KHKS	43	30	33	271
	KRBV	54	48	46	305
Detroit	WDRQ	117	82	82	606
	WKQI	37	57	52	681
Boston	WXKS	39	45	41	189
Wash.,DC	WHFT	37	41	41	211
Houston	KRBE	43	39	39	323
Atlanta	WSTR	53	63	52	555
	WWWQ	54	63	63	550
Miami	WHYI	20	44	15	850
San Juan	WMEG	64	55	55	507
Seattle	KBKS	58	61	50	506
San Diego	KHTS	35	33	33	194
Minn.	KDWB	33	30	21	232
Long Isl.	WBLI	19	14	15	103
St. Louis	KSLZ	19	38	48	285
Tampa	WFLZ	91	76	64	719
Pitts.	WBZZ	47	42	42	320
	WKST	56	52	42	320
Denver	KFMD	66	84	84	530
Clevel.	WAKS	39	47	45	335
Port.,OR	KRZX	92	105	105	662
Cincinn.	WKFS	49	48	48	369
Sacram.	KDND	39	40	34	340
Kan City	KCHZ	73	55	70	597
	KMXV	66	61	45	323
Milwauk.	WXSS	59	43	35	352
San Anton	KTFM	7	4	3	14
	KXXM	29	20	10	91
Provnd	WFHN	63	56	62	393
	WPRO	25	22	18	96
Colum.,OH	WNCI	35	22	19	111
Salt Lake	KZHT	53	67	63	607
Charl.,NC	WNKS	14	16	12	56
Indian.	WNOU	14	19	12	79
Orlando	WXXL	82	78	57	493
Las Vegas	KFMS	55	50	56	377
New Orl.	WEZB	7	2	2	11
Greensb.	WKZL	36	40	44	370
Nashv.	WQZQ	77	70	75	416
	WRVW	13	14	14	68
Hartford	WKSS	91	95	50	589
Buffalo	WKSE	93	92	75	561
Mon./Ocea	WBBO	47	47	37	327
Ral./Dur	WDCG	13	8	12	53
Austin	KHFI	41	47	40	179
W Palm Bch	WLDI	72	63	63	533
Jacksonv.	WAPE	55	50	51	353
	WFKS	112	115	87	533
Rochest.	WKGS	53	44	37	310
	WPXY	60	49	40	349
Louisv.	WDJX	45	43	41	291
Olda.City	KJYO	22	19	18	119
Birming.	WQEN	19	14	13	76
Dayton	WOKF	51	52	52	305
	WGTZ	19	18	16	68
Richmond	WRVQ	40	71	64	174
Greenv.	WFBC	68	60	57	424
Albany	WFLY	63	65	60	683

	TW	LW	2W	TD
Tucson	KRQQ	70	53	57	294
Tulsa	KHTT	93	90	83	513
	KIZS	48	37	16	118
McAllen	KBFM	62	67	53	348
Scranton	WBHT	19	19	24	135
	WKRZ	12	15	15	120
Gr.Rap.	WSNX	50	48	49	299
Allentown	WAEB	30	31	31	192
Knoxv.	WWST	50	49	44	251
Ft. Myers	WXKB	48	44	42	292
Albuq.	KKSS	69	71	69	492
Omaha	KQKQ	65	46	46	292
Syracuse	WNTQ	33	34	29	185
	WWHT	32	45	44	310
Wilming.	WSTW	52	49	44	337
Harrisb.	WHKF	75	53	56	339
Toledo	WTWR	48	51	60	375
	WVKS	52	49	54	319
New Bern	WERQ	4	4	4	12
	WRHT	86	66	58	365
B Rouge	WFMF	85	84	86	501
L.Rock	KLAL	70	70	70	429
	KQAR	94	87	77	520
Wichita	KRKD	78	59	57	378
Chart.,SC	WSSX	48	34	43	198
Mobile	WABB	47	27	18	137
Col.,SC	WNOK	36	34	29	194
Spokane	KZZU	61	60	51	420
D'Moines	KKDM	67	61	73	469
Col.Spr.	KKMG	48	49	54	323
Johns.C	WAEZ	30	27	27	171
Youngst.	WAKZ	52	51	44	321
	WHOT	47	46	47	140
Lafayette	KSMB	43	51	45	319
New Haven	WKCI	43	38	44	325
York	WYCR	52	55	53	333
Chattan.	WKXJ	42	44	44	302
Roanoke	WJJS	60	61	64	425
	WXLK	58	58	55	513
Lex.,KY	WLKT	46	43	54	333
Hunts.	WZYP	47	53	53	353
Lancaster	WLAN	70	67	65	548
Aug.,GA	WZNY	54	56	52	421
Jackson	WDBT	39	38	40	190
	WYOY	84	65	59	352
Flint/Sag	WIOG	72	72	72	432
	WWCK	45	45	38	407
Madison	WZEE	70	64	58	505
Shrev.	KRUF	64	64	61	511
Atlantic	WAYV	65	64	61	601
Trenton	WPST	36	37	39	275
Montgom.	WBAM	67	71	67	675
Spring,MO	KHTO	67	68	56	529
Savannah	WAEV	68	59	56	528
	WZAT	47	46	46	281
Port.,ME	WJBQ	63	54	57	601
Chart.,WV	WVSR	44	44	47	291
Colum.,GA	WBFA	60	52	64	342
	WCGQ	64	64	61	391
Togeka	KLZR	53	55	50	262
Gr.Bay	WIXX	23	24	27	154
	WKSZ	53	45	45	258
Burling.	WXXX	36	35	36	254
Carbondal	WCIL	46	34	33	473

BON JOVI 1092/150
Everyday (Island/IDJMG)
Total Stations: 80

	MTV	TW	LW	2W	TD
New York	VH1	-	-	-	-
L.A.	WHTZ	26	34	29	137
Chicago	KIIS	-	-	-	-
Phila.	WKSC	-	-	-	-
Dallas	WIOQ	-	-	-	-
	KHKS	7	8	13	42
	KRBV	2	-	-	3
Detroit	WDRQ	-	-	-	-
	WKQI	-	-	-	-
Boston	WXKS	23	19	23	112
Wash.,DC	WHFT	-	-	-	-
Houston	KRBE	-	-	-	-
Atlanta	WSTR	21	19	12	52
	WWWQ	14	16	17	55
Miami	WHYI	16	8	13	43
San Juan	WMEG	-	1	1	2
Seattle	KBKS	-	-	5	5
San Diego	KHTS	-	-	-	-
Minn.	KDWB	-	-	-	-
Long Isl.	WBLI	16	22	18	139
St. Louis	KSLZ	-	-	-	-
Tampa	WFLZ	-	-	-	-
Pitts.	WBZZ	1	-	2	3
	WKST	-	-	-	-
Denver	KFMD	-	-	-	-
Clevel.	WAKS	-	-	-	-
Port.,OR	KRZX	6	-	6	12
Cincinn.	WKFS	-	-	-	-
Sacram.	KDND	3	-	4	7
Kan City	KCHZ	1	-	-	1
	KMXV	13	17	23	77
Milwauk.	WXSS	-	-	-	-
San Anton	KTFM	5	5	7	22
	KXXM	1	-	1	2
Provnd	WFHN	4	3	7	14
	WPRO	28	19	20	83
Colum.,OH	WNCI	12	10	1	23
Salt Lake	KZHT	10	3	-	13
Charl.,NC	WNKS	9	11	5	26
Indian.	WNOU	1	-	-	1
Orlando	WXXL	-	-	5	5
Las Vegas	KFMS	-	-	-	-
New Orl.	WEZB	-	-	-	-
Greensb.	WKZL	-	-	-	-
Nashv.	WQZQ	4	3	5	17
	WRVW	13	14	14	48
Hartford	WKSS	-	-	-	-
Buffalo	WKSE	-	-	-	-
Mon./Ocea	WBBO	29	23	1	67
Ral./Dur	WDCG	-	-	-	-
Austin	KHFI	5	3	-	9
W Palm Bch	WLDI	1	-	-	1
Jacksonv.	WAPE	-	-	-	-
	WFKS	-	-	-	-
Rochest.	WKGS	9	8	5	23
	WPXY	-	-	-	-
Louisv.	WDJX	-	-	-	-
Olda.City	KJYO	2	-	-	2
Birming.	WQEN	-	-	-	-
Dayton	WOKF	-	-	-	-
	WGTZ	38	39	32	109
Richmond

AIRPLAY Monitor RHYTHMIC TOP 40

Nielsen Broadcast Data Systems

Compiled from a national sample of data supplied by Broadcast Data Systems to Top 40 Airplay Monitor. 47 rhythmic top 40 stations are electronically monitored 24 hours a day, 7 days a week. © 2002 VNU Business Media, Inc. All rights reserved.

RHYTHMIC TOP 40 AIRPLAY

THIS WEEK	LAST WEEK	WKS. ON CHART	TITLE/IMPRINT/PROMOTION LABEL	ARTIST	DETECTIONS TW	DETECTIONS LW
			★ ★ ★ No. 1 ★ ★ ★			
1	1	11	DILEMMA FO' REEL/UNIVERSAL/UMRG 6 weeks at No. 1	NELLY FEATURING KELLY ROWLAND	3070	3012
2	2	11	GANGSTA LOVIN' RUFF RYDERS/INTERSCOPE	EVE FEATURING ALICIA KEYS	2785	2670
3	3	12	CLEANIN' OUT MY CLOSET WEB/AFTERMATH/INTERSCOPE	EMINEM	2480	2451
4	4	14	I NEED A GIRL (PART TWO) BAD BOY/ARISTA	P. DIDDY & GINUWINE FEATURING LOON, MARIO WINANS & TAMMY RUGGERI	2127	2189
5	5	12	HAPPY MURDER INC./AJM/IDJMG	ASHANTI	2010	2081
6	9	6	HEY MA ROC-A-FELLA/DEF JAM/IDJMG	CAM'RON FEATURING JUELZ SANTANA, FREEKEY ZEKEY & TOYA	1934	1700
7	7	10	NOTHIN' DEF JAM/IDJMG	N.O.R.E.	1885	1822
8	6	13	DOWN 4 U MURDER INC./DEF JAM/IDJMG	IRV GOTTI PRESENTS THE INC. FEATURING JA RULE, ASHANTI, CHARLI BALTIMORE & VITA	1755	1881
9	8	15	IF I COULD GO! ELEKTRA/EEG	ANGIE MARTINEZ FEATURING LIL' MO & SACARIO	1709	1768
10	10	21	HOT IN HERRE FO' REEL/UNIVERSAL/UMRG	NELLY	1550	1579
11	11	17	STILL FLY CASH MONEY/UNIVERSAL/UMRG	BIG TYMERS	1398	1462
12	13	7	MOVE B***H DISTURBING THA PEACE/DEF JAM SOUTH/IDJMG	LUDACRIS FEATURING MYSTIKAL & INFAMOUS 2.0	1389	1197
13	16	7	TRADE IT ALL EPIC	FABOLOUS FEATURING P. DIDDY & JAGGED EDGE	1352	1118
14	14	11	GOTTA GET THRU THIS ISLAND/IDJMG	DANIEL BEDINGFIELD	1311	1193
15	12	19	JUST A FRIEND 2002 J	MARIO	1278	1429
16	15	11	PO' FOLKS ATLANTIC	NAPPY ROOTS FEATURING ANTHONY HAMILTON	1235	1118
17	18	9	I DO (WANNA GET CLOSE TO YOU) NINE LIVES/EPIC	3LW FEATURING P. DIDDY & LOON	1210	1096
18	22	5	DON'T MESS WITH MY MAN JIVE	NIVEA FEATURING BRIAN & BRANDON CASEY	1092	923
			★ ★ AIRPOWER ★ ★			
19	21	3	OH YEAH! CASH MONEY/UNIVERSAL/UMRG	BIG TYMERS FEATURING TATEEZE, BOO & GOTTI	1050	900
20	19	9	IN DA WIND SLIP-N-SLIDE/ATLANTIC	TRICK DADDY FEATURING CEE-LO & BIG BOI	998	982
21	17	8	FEEL IT BOY VP/VIRGIN	BEENIE MAN FEATURING JANET	982	1079
			★ GREATEST GAINER/MOST AIRPLAY ADDS ★			
22	NEW▶		WORK IT THE GOLD MIND/ELEKTRA/EEG	MISSY "MISDEMEANOR" ELLIOTT	784	303
23	24	23	I'M GONNA BE ALRIGHT EPIC	JENNIFER LOPEZ FEATURING NAS	774	804
24	33	3	LIKE I LOVE YOU JIVE	JUSTIN TIMBERLAKE	760	484
25	23	20	OH BOY ROC-A-FELLA/DEF JAM/IDJMG	CAM'RON FEATURING JUELZ SANTANA	731	844
26	29	4	CHING, CHING BEAT CLUB/INTERSCOPE	MS. JADE FEATURING TIMBALAND & NELLY FURTADO	729	621
27	20	12	WHY DON'T WE FALL IN LOVE RISE/COLUMBIA	AMERIE	722	965
28	28	4	GOOD TIMES RUFF RYDERS/INTERSCOPE	STYLES	653	600
29	25	6	GET UP & GET IT RUTHLESS/EPIC	BONE THUGS-N-HARMONY FEATURING 3LW	650	722
30	27	9	HEAVEN ROBBINS	DJ SAMMY & YANOU FEATURING DO	635	641
31	26	10	BLUE JEANS MAGIC JOHNSON/MCA	YASMEEN FEATURING GHOSTFACE KILLAH	583	667
32	30	2	COMPLICATED ARISTA	AVRIL LAVIGNE	531	496
33	31	20	WITHOUT ME WEB/AFTERMATH/INTERSCOPE	EMINEM	512	495
34	NEW▶		DIRRTY RCA	CHRISTINA AGUILERA	480	184
35	34	2	JUST LIKE A PILL ARISTA	PINK	472	418
36	35	23	ADDICTIVE AFTERMATH/INTERSCOPE	TRUTH HURTS FEATURING RAKIM	428	421
37	NEW▶		HEY SEXY LADY BIG YARD/MCA	SHAGGY FEATURING BRIAN & TONY GOLD	426	300
38	36	3	LOVE AT FIRST SIGHT CAPITOL	KYLIE MINOGUE	385	401
39	NEW▶		LUV U BETTER DEF JAM/IDJMG	LL COOL J	378	215
40	39	4	GET INTO SOMETHING MOTOWN/UMRG	JENE	373	354

Songs ranked by number of detections. ▭ Songs showing an increase in detections over the previous week, regardless of chart movement. A song will also receive a bullet if its percentage loss in detections does not exceed the percentage of monitored station downtime for the format. A song that has been on the chart for more than 20 weeks will generally not receive a bullet, even if it registers an increase in detections. Airpower awarded to songs appearing in the top 20 on both the Airplay and Audience charts for the first time with increases in both detections and audience. Greatest Gainer awarded to the song with the largest increase in detections. Most Airplay Adds awarded to the song registering six or more detections at the most stations for the first time this week. A song with a gain in detections over the previous week is placed first if tied with a song with a decline over the same period. When tied songs are each gaining detections or each losing detections, the song being played on more stations is placed first. Songs below the top 20 become recurrents and are removed from the chart after 26 weeks.

GREATEST GAINERS® RHYTHMIC TOP 40

INCREASE IN DETECTIONS

MISSY "MISDEMEANOR" ELLIOTT • *Work It* (THE GOLD MIND/ELEKTRA/EEG) +481
KXME +42, WPOW +37, KXJM +33, KBBT +30, WLLD +28, WHZT +28, KIKI +28, KOHT +28, KISV +24, KSFM +24

CHRISTINA AGUILERA • *Dirrty* (RCA) +296
KUBE +39, KKXX +31, WHZT +28, WBBM +23, KDGS +22, WHHY +19, WXIS +16, KLUC +15, KISV +15, KXME +14

JUSTIN TIMBERLAKE • *Like I Love You* (JIVE) +276
WBTS +46, KSPW +33, WWKX +27, WRVZ +27, KXME +26, KDGS +23, WPHI +19, WKTU +19, KDON +17, KZFM +15

CAM'RON FEAT. JUELZ SANTANA, FREEKEY ZEKEY & TOYA • *Hey Ma* (ROC-A-FELLA/DEF JAM/IDJMG) +234
WHHY +27, KXME +22, WBBM +21, WWKX +20, WRVZ +17, KZFM +17, KKXX +16, KISV +12, KDON +12, WBTS +12

FABOLOUS FEATURING P. DIDDY & JAGGED EDGE • *Trade It All* (EPIC) +234
WBBM +34, KSFM +31, WPHI +30, KISV +28, KHTE +23, WXIS +20, KYLD +18, WBTT +17, KZFM +12, KSEQ +12

RHYTHMIC TOP 40 AUDIENCE

THIS WEEK	LAST WEEK	WKS. ON CHART	TITLE/IMPRINT/PROMOTION LABEL	ARTIST	AUDIENCE (millions) TW	AUDIENCE (millions) LW
			★ ★ ★ No. 1 ★ ★ ★			
1	1	11	DILEMMA FO' REEL/UNIVERSAL/UMRG 6 weeks at No. 1	NELLY FEATURING KELLY ROWLAND	29.997	29.368
2	2	11	GANGSTA LOVIN' RUFF RYDERS/INTERSCOPE	EVE FEATURING ALICIA KEYS	22.112	21.988
3	3	11	CLEANIN' OUT MY CLOSET WEB/AFTERMATH/INTERSCOPE	EMINEM	22.110	21.053
4	7	6	HEY MA ROC-A-FELLA/DEF JAM/IDJMG	CAM'RON FEATURING JUELZ SANTANA, FREEKEY ZEKEY & TOYA	18.040	16.287
5	4	15	I NEED A GIRL (PART TWO) BAD BOY/ARISTA	P. DIDDY & GINUWINE FEATURING LOON, MARIO WINANS & TAMMY RUGGERI	17.192	18.314
6	6	15	IF I COULD GO! ELEKTRA/EEG	ANGIE MARTINEZ FEATURING LIL' MO & SACARIO	16.360	16.388
7	5	21	HOT IN HERRE FO' REEL/UNIVERSAL/UMRG	NELLY	16.265	16.633
8	10	15	HAPPY MURDER INC./AJM/IDJMG	ASHANTI	15.460	15.381
9	9	10	NOTHIN' DEF JAM/IDJMG	N.O.R.E.	14.780	15.348
10	8	13	DOWN 4 U MURDER INC./DEF JAM/IDJMG	IRV GOTTI PRESENTS THE INC. FEATURING JA RULE, ASHANTI, CHARLI BALTIMORE & VITA	14.516	15.353
11	13	6	TRADE IT ALL EPIC	FABOLOUS FEATURING P. DIDDY & JAGGED EDGE	13.794	10.774
12	11	17	STILL FLY CASH MONEY/UNIVERSAL/UMRG	BIG TYMERS	12.567	13.496
13	12	8	MOVE B***H DISTURBING THA PEACE/DEF JAM SOUTH/IDJMG	LUDACRIS FEATURING MYSTIKAL & INFAMOUS 2.0	12.561	11.637
14	15	15	GOTTA GET THRU THIS ISLAND/IDJMG	DANIEL BEDINGFIELD	11.852	10.707
15	20	8	JUST LIKE A PILL ARISTA	PINK	9.734	7.519
16	14	18	JUST A FRIEND 2002 J	MARIO	9.527	10.935
17	17	9	I DO (WANNA GET CLOSE TO YOU) NINE LIVES/EPIC	3LW FEATURING P. DIDDY & LOON	9.202	8.881
18	21	3	LIKE I LOVE YOU JIVE	JUSTIN TIMBERLAKE	9.075	7.385
19	36	2	WORK IT THE GOLD MIND/ELEKTRA/EEG	MISSY "MISDEMEANOR" ELLIOTT	8.533	3.949
20	23	3	OH YEAH! CASH MONEY/UNIVERSAL/UMRG	BIG TYMERS FEATURING TATEEZE, BOO & GOTTI	8.246	7.073
21	16	23	I'M GONNA BE ALRIGHT EPIC	JENNIFER LOPEZ FEATURING NAS	8.135	9.460
22	18	20	OH BOY ROC-A-FELLA/DEF JAM/IDJMG	CAM'RON FEATURING JUELZ SANTANA	8.072	8.530
23	22	7	COMPLICATED ARISTA	AVRIL LAVIGNE	7.412	7.113
24	24	12	HEAVEN ROBBINS	DJ SAMMY & YANOU FEATURING DO	6.859	7.030
25	19	8	FEEL IT BOY VP/VIRGIN	BEENIE MAN FEATURING JANET	6.853	7.712
26	29	6	PO' FOLKS ATLANTIC	NAPPY ROOTS FEATURING ANTHONY HAMILTON	6.302	5.550
27	32	3	DON'T MESS WITH MY MAN JIVE	NIVEA FEATURING BRIAN & BRANDON CASEY	6.139	5.139
28	28	7	IN DA WIND SLIP-N-SLIDE/ATLANTIC	TRICK DADDY FEATURING CEE-LO & BIG BOI	5.864	5.732
29	27	4	GOOD TIMES RUFF RYDERS/INTERSCOPE	STYLES	5.727	5.806
30	NEW▶		DIRRTY RCA	CHRISTINA AGUILERA	5.545	2.210
31	26	7	WHY DON'T WE FALL IN LOVE RISE/COLUMBIA	AMERIE	5.152	6.031
32	25	7	LOVE AT FIRST SIGHT CAPITOL	KYLIE MINOGUE	5.022	5.917
33	30	7	ONE DAY IN YOUR LIFE DAYLIGHT/EPIC	ANASTACIA	4.846	5.179
34	35	3	IN MY DREAMS HEART	TINA ANN	4.695	3.991
35	33	20	WITHOUT ME WEB/AFTERMATH/INTERSCOPE	EMINEM	4.691	4.701
36	39	2	CHING, CHING BEAT CLUB/INTERSCOPE	MS. JADE FEATURING TIMBALAND & NELLY FURTADO	4.019	3.250
37	34	9	I'VE GOT YOU COLUMBIA	MARC ANTHONY	3.857	4.380
38	RE-ENTRY		SOMETHING ROBBINS	LASGO	3.777	1.540
39	31	21	DAYS GO BY CREDENCE/CAPITOL	DIRTY VEGAS	3.502	4.845
40	37	5	GET UP & GET IT RUTHLESS/EPIC	BONE THUGS-N-HARMONY FEATURING 3LW	3.381	3.973

Songs ranked by number of audience, computed by cross-referencing exact times of airplay with Arbitron listener data. ▭ Songs showing an increase in audience over the previous week, regardless of chart movement. A song will also receive a bullet if its percentage loss in audience does not exceed the percentage of monitored station downtime for the format. A song that has been on the chart for more than 20 weeks will generally not receive a bullet, even if it registers an increase in audience. A song with a gain in audience over the previous week is placed first if tied with a song with a decline over the same period. When tied songs are each gaining in audience or each losing in audience, the song being played on more stations is placed first. Songs become recurrents and are removed from this chart in conjunction with the Rhythmic Top 40 Airplay chart.

AIRPLAY Monitor RECURRENTS RHYTHMIC TOP 40

RANK	TITLE ARTIST (IMPRINT/PROMOTION LABEL)	DETECTIONS TW	DETECTIONS LW
1	FOOLISH ASHANTI (MURDER INC./AJM/IDJMG)	689	691
2	WHAT'S LUV FAT JOE FEAT. ASHANTI (TERROR SQUAD/ATLANTIC)	604	591
3	I NEED A GIRL (PART ONE) P. DIDDY FEATURING USHER & LOON (BAD BOY/ARISTA)	443	394
4	U DON'T HAVE TO CALL USHER (ARISTA)	431	423
5	AIN'T IT FUNNY JENNIFER LOPEZ FEAT. JA RULE (EPIC)	430	440
6	WELCOME TO ATLANTA JERMAINE DUPRI & LUDACRIS (SO SO DEF/DEF JAM SOUTH/COLUMBIA)	410	434
7	U GOT IT BAD USHER (ARISTA)	392	371
8	FAMILY AFFAIR MARY J. BLIGE (MCA)	372	411
9	ALWAYS ON TIME JA RULE FEAT. ASHANTI (MURDER INC./DEF JAM/IDJMG)	286	248
10	I'M REAL JENNIFER LOPEZ FEAT. JA RULE (EPIC)	253	229
11	PASS THE COURVOISIER PART II BUSTA RHYMES FEAT. P. DIDDY & PHARRELL (J)	245	217
12	LET'S GET MARRIED JAGGED EDGE (SO SO DEF/COLUMBIA)	233	180
13	ROLL OUT (MY BUSINESS) LUDACRIS (DISTURBING THA PEACE/DEF JAM SOUTH/IDJMG)	205	199
14	PEACHES & CREAM 112 (BAD BOY/ARISTA)	203	192
15	AWNAW NAPPY ROOTS (ATLANTIC)	203	201
16	WHERE THE PARTY AT JAGGED EDGE WITH NELLY (SO SO DEF/COLUMBIA)	202	187
17	MORE THAN A WOMAN AALIYAH (BLACKGROUND)	200	178
18	WE THUGGIN' FAT JOE FEAT. R. KELLY (TERROR SQUAD/ATLANTIC)	199	190
19	DANCE WITH ME 112 (BAD BOY/ARISTA)	180	168
20	DIFFERENCES GINUWINE (EPIC)	177	150

Recurrents are titles that have appeared on the Rhythmic Top 40 Airplay chart for 26 weeks and have dropped below the top 20.

RHYTHMIC TOP 40 POWER PLAYLISTS™

FOR WEEK ENDING SEPTEMBER 8, 2002

AIRPLAY Monitor® Nielsen Broadcast Data Systems

Songs ranked by number of detections. Playlists are listed in order of TSA weekly cume, beginning with the highest-cuming station. Cumes are updated twice yearly following the release of the spring and fall Arbitron surveys. The number of stations shown each week varies depending upon space.

Airplay Adds (AA) denotes songs with 6 or more detections at station for first time this week.

AIRPLAY LEADERBOARD

THE STATIONS THAT BREAK THE HITS

#1 KXME Honolulu, HI (PD/MD: K.C./Akitake)

Airplay Leader Designations: 12

#2	WPOW, *Miami, FL* (PD/MD: Curry/Mix)	11
#3	WXIS, *Johnson City, TN* (PD/MD: Michaels/Ambrose)	8
#4	KYLD, *San Francisco, CA* (PD/MD: Martin/Archer)	7
#5	KXJM, *Portland, OR* (PD/MD: Adams/Alexa)	7

Refer to Impact! page for this week's Airplay Leaders and Airplay Leaderboard rules.

WKTU *New York*
PD: Frankie Blue
APD/MD: Jeff Z
Clear Channel 201-420-3700

		TW	LW
1	**Tina Ann** In My Dreams	60	51
2	**Pink** Just Like A Pill	60	60
3	**Nelly Featuring Kelly Rowlan** Dilemma	54	54
4	**Anastacia** One Day In Your Life	53	59
5	**Marc Anthony** I've Got You	48	55
6	**Las Ketchup** Asereje/Hey Now	37	0
7	**Lasgo** Something	33	0
8	**Perpetuous Dreamer** The Sound Of Goodbye	30	18
9	**Kylie Minogue** Love At First Sight	29	36
10	**Nelly** Hot In Herre	26	28
11	**Gloria Gaynor** I Never Knew	23	17
12	**Justin Timberlake** Like I Love You	22	3
13	**Daniel Bedingfield** Gotta Get Thru This	22	20
14	**Who Da Funk Featuring Jessic** Shiny Disc	22	27
15	**Eyra Gail** Heaven	22	31
16	**iio** Rapture (Tastes So Sweet)	21	11
17	**Thalia** The Mexican 2002	20	8
18	**Jennifer Lopez Featuring Nas** I'm Gonna	20	42
19	**Dirty Vegas** Days Go By	19	29
20	**Luther Vandross** I'd Rather	18	29
21	**Wide Life** I Don't Want You	17	21
22	**Christina Aguilera** Dirrty	16	3
23	**Mary J. Blige** No More Drama	15	14
24	**Marc Anthony** I Need You	14	1
25	**Jennifer Lopez Featuring Ja** Ain't It F	14	9
26	**Enrique Iglesias** Escape	14	12
27	**Tanto Metro & Devonte** Give It To Her	13	0
28	**Gigi D'Agostino** I'll Fly With You (L'am	12	0
29	**Amber** Yes	9	6
30	**Black Box** Strike It Up	9	7
31	**Melanie C** I Turn To You	8	6
32	**Rockell** When I'm Gone	8	8
33	**Da Buzz** Let Me Love You	8	13
34	**P. Diddy Featuring Usher & L** I Need A G	7	0
35	**Fat Joe Featuring Ashanti** What's Luv?	7	1
36	**Stars On 54** If You Could Read My Mind	7	5
37	**Madonna** Music	7	6
38	**The Blackout Allstars** I Like It	7	6
39	**Corona** The Rhythm Of The Night	7	6
40	**Nancy Martinez** For Tonight	7	6
AA	**Las Ketchup** Asereje/Hey Now	37	0
AA	**Justin Timberlake** Like I Love You	22	3
AA	**Christina Aguilera** Dirrty	16	3

WBBM *Chicago*
PD: Todd Cavanah
MD: Erik Bradley
Infinity 312-944-6000

		TW	LW
1	**Angie Martinez Featuring Lil** If I Could	97	91
2	**Nelly Featuring Kelly Rowlan** Dilemma	95	92
3	**Eminem** Cleanin' Out My Closet	94	89
4	**Avril Lavigne** Complicated	91	88
5	**Cam'ron Featuring Juelz Sant** Hey Ma	90	69
6	**Fabolous Featuring P. Diddy** Trade It A	85	51
7	**Justin Timberlake** Like I Love You	70	92
8	**Irv Gotti Presents The Inc.** Down 4 U	56	46
9	**DJ Sammy & Yanou Featuring D** Heaven	56	60
10	**Eve Featuring Alicia Keys** Gangsta Lovin	55	55
11	**3LW Featuring P. Diddy & Loo** I Do (Wann	53	61
12	**P. Diddy & Ginuwine Featurin** I Need A G	52	66
13	**Big Tymers** Still Fly	50	56
14	**Cam'ron Featuring Juelz Sant** Oh Boy	49	47
15	**Missy "Misdemeanor" Elliott** Work It	46	34
16	**Pink** Just Like A Pill	40	0
17	**Daniel Bedingfield** Gotta Get Thru This	39	39
18	**Jennifer Lopez Featuring Nas** I'm Gonna	38	29
19	**Nelly** Hot In Herre	36	43
20	**Christina Aguilera** Dirrty	35	12
21	**Shaggy Featuring Brian & Ton** Hey Sexy L	29	18
22	**Ashanti** Foolish	29	30
23	**Eminem** Without Me	27	32
24	**Ja Rule Featuring Lil' Mo &** Put It On	23	20
25	**Ludacris Featuring Mystikal** Move B***h	22	26
26	**Beenie Man Featuring Janet** Feel It Boy	19	24
27	**Kelly Rowland** Stole	19	27
28	**N.O.R.E.** Nothin'	17	27
29	**Ashanti** Happy	16	10
30	**Big Tymers Featuring Tateeze** Oh Yeah!	12	6
31	**Brandy** Full Moon	12	7
32	**Vanessa Carlton** A Thousand Miles	11	6
33	**Eminem** Business	11	27
34	**Aaliyah** Try Again	10	7
35	**112** Peaches & Cream	10	7
36	**Benzino** Rock The Party	10	8
37	**Mary J. Blige** Family Affair	10	9
38	**'N Sync Featuring Nelly** Girlfriend	10	9
39	**Usher** U Don't Have To Call	9	4
40	**Syleena Johnson Featuring Bu** Tonight I'	9	8
AA	**Pink** Just Like A Pill	40	0
AA	**Fabolous** This Is My Party	7	3
AA	**Styles** Good Times	7	4

WPOW *Miami*
PD: Kid Curry
APD: Tony The Tiger
MD: Eddie Mix
Beasley 305-653-6796

		TW	LW
1	**Ludacris Featuring Mystikal** Move B***h	84	80
2	**Nelly** Hot In Herre	79	84
3	**Eve Featuring Alicia Keys** Gangsta Lovin	76	59
4	**Nelly Featuring Kelly Rowlan** Dilemma	69	64
5	**Cam'ron Featuring Juelz Sant** Hey Ma	64	81
6	**Styles** Good Times	62	84
7	**Missy "Misdemeanor" Elliott** Work It	60	23
8	**Amerie** Why Don't We Fall In Love	60	39
9	**Big Tymers Featuring Tateeze** Oh Yeah!	56	60
10	**N.O.R.E.** Nothin'	55	57
11	**Amanda Perez** Angel	53	33
12	**Trina Featuring Ludacris** B R Right	49	56
13	**Big Tymers** Still Fly	43	47
14	**Angie Martinez** Take U Home	43	50
15	**Ashanti** Happy	41	54
16	**Eminem** Cleanin' Out My Closet	38	39
17	**Fabolous Featuring P. Diddy** Trade It A	34	38
18	**Irv Gotti Presents The Inc.** Down 4 U	34	49
19	**Clipse** When The Last Time	33	0
20	**Fat Joe Featuring R. Kelly** We Thuggin'	27	20
21	**P. Diddy & Ginuwine Featurin** I Need A G	26	34
22	**Pitbull** Oye	22	29
23	**Fabolous** Young'n (Holla Back)	20	20
24	**Mario** Just A Friend 2002	20	31
25	**Sean Paul** Gimme The Light	19	24
26	**Ashanti** Baby	19	38
27	**Angie Martinez Featuring Lil** If I Could	17	13
28	**LL Cool J** Luv U Better	16	3
29	**The Notorious B.I.G.** Hypnotize	16	12
30	**Jay-Z** Jigga	16	16
31	**Beenie Man** Romie	15	8
32	**Shabba Ranks** Twice My Age	15	8
33	**Terror Fabulous Featuring Na** Action	15	10
34	**Dr. Dre Featuring Snoop Dogg** The Next E	15	11
35	**LL Cool J** Doin It	15	13
36	**Cam'ron Featuring Juelz Sant** Oh Boy	14	9
37	**112** Dance With Me	14	10
38	**Ghost Town DJ's** My Boo	14	12
39	**Missy "Misdemeanor" Elliott** One Minute	14	14
40	**Mase Featuring Total** What You Want	13	9
AA	**Clipse** When The Last Time	33	0
AA	**LL Cool J** Luv U Better	16	3

KYLD *San Francisco*
OM: Michael Martin
MD: "Jazzy" Jim Archer
Clear Channel 415-356-0949

		TW	LW
1	**N.O.R.E.** Nothin'	69	74
2	**Cam'ron Featuring Juelz Sant** Hey Ma	68	61
3	**Nelly Featuring Kelly Rowlan** Dilemma	64	69
4	**Angie Martinez Featuring Lil** If I Could	60	45
5	**Ludacris Featuring Mystikal** Move B***h	60	59
6	**Ashanti** Happy	59	53
7	**Fabolous Featuring P. Diddy** Trade It A	55	37
8	**Daniel Bedingfield** Gotta Get Thru This	40	30
9	**Cam'ron Featuring Juelz Sant** Oh Boy	40	56
10	**3LW Featuring P. Diddy & Loo** I Do (Wann	38	29
11	**Eminem** Cleanin' Out My Closet	38	61
12	**Eve Featuring Alicia Keys** Gangsta Lovin	36	59
13	**P. Diddy & Ginuwine Featurin** I Need A G	33	44
14	**Kylie Minogue** Love At First Sight	32	32
15	**Irv Gotti Presents The Inc.** Down 4 U	32	34
16	**Big Tymers** Still Fly	32	55
17	**Big Tymers Featuring Tateeze** Oh Yeah!	31	28
18	**Missy "Misdemeanor" Elliott** Work It	30	9
19	**Who Da Funk Featuring Jessic** Shiny Disc	24	10
20	**Nelly** Hot In Herre	24	42
21	**DJ Sammy & Yanou Featuring D** Heaven	19	17
22	**Ja Rule Featuring Charli** "Ch Down A** C	19	23
23	**Ms. Jade Featuring Timbaland** Ching, Chi	18	9
24	**Erick Sermon** React	18	18
25	**Mack 10 Featuring Ice Cube,** Connected	16	6
26	**Styles** Good Times	15	21
27	**Alice Deejay** Better Off Alone	14	3
28	**Truth Hurts Featuring Rakim** Addictive	14	21
29	**Shaggy Featuring Brian & Ton** Hey Sexy L	12	11
30	**Snoop Doggy Dogg Feat. Nate** Aint No Fu	11	20
31	**Bone Thugs-N-Harmony Featuri** Get Up & G	11	20
32	**Digital Underground** Freaks Of The Indus	10	10
33	**Luniz** I Got 5 On It	10	14
34	**Eve** Who's That Girl?	9	4
35	**Nivea Featuring Brian & Bran** Don't Mess	9	8
36	**2Pac** 2 Of Amerikaz Most Wanted	9	8
37	**Dr. Dre** Xxplosive	9	12
38	**Dr. Dre Featuring Snoop Dogg** The Next E	9	13
39	**Jagged Edge** All Out Of Love	9	15
40	**Darude** Sandstorm	8	8
AA	**B2K** Why I Love You	6	1
AA	**Shade Sheist** Wake Up	6	2

WBTS *Atlanta*
PD: Sean Phillips
APD/MD: Maverick
Cox 404-897-7500

		TW	LW
1	**Nelly Featuring Kelly Rowlan** Dilemma	101	101
2	**Eminem** Cleanin' Out My Closet	100	100
3	**Mario** Just A Friend 2002	99	99
4	**P. Diddy & Ginuwine Featurin** I Need A G	94	95
5	**Daniel Bedingfield** Gotta Get Thru This	79	79
6	**Yasmeen Featuring Ghostface** Blue Jeans	75	57
7	**Eve Featuring Alicia Keys** Gangsta Lovin	73	77
8	**Irv Gotti Presents The Inc.** Down 4 U	68	66
9	**Ashanti** Happy	67	68
10	**Justin Timberlake** Like I Love You	48	2
11	**P. Diddy Featuring Usher & L** I Need A G	48	47
12	**Nelly** Hot In Herre	47	49
13	**Nivea Featuring Brian & Bran** Don't Mess	42	27
14	**Angie Martinez Featuring Lil** If I Could	38	41
15	**Jagged Edge** Let's Get Married	37	34
16	**Blaque** 808	37	37
17	**Ashanti** Foolish	36	28
18	**Ja Rule Featuring Charli** "Ch Down A** C	36	32
19	**Jennifer Lopez Featuring Nas** I'm Gonna	36	35
20	**Cam'ron Featuring Juelz Sant** Oh Boy	36	43
21	**Nappy Roots** Awnaw	35	33
22	**Nappy Roots Featuring Anthon** Po' Folks	34	35
23	**Jermaine Dupri & Ludacris** Welcome To At	34	36
24	**Fat Joe Featuring Ashanti** What's Luv?	33	28
25	**Pink** Don't Let Me Get Me	33	35
26	**Trick Daddy Featuring Cee-Lo** In Da Wind	32	30
27	**DJ Sammy & Yanou Featuring D** Heaven	32	31
28	**Naughty By Nature** Swing Swang	32	33
29	**Big Tymers** Still Fly	31	31
30	**OutKast Featuring Killer Mik** The Whole	31	34
31	**Avant** Makin' Good Love	28	23
32	**Aaliyah** More Than A Woman	21	21
33	**Ludacris Featuring Sleepy Br** Saturday (	19	16
34	**Usher** U Don't Have To Call	19	17
35	**Usher** U Got It Bad	18	15
36	**Britney Spears Featuring Pha** Boys	18	19
37	**Ludacris Featuring Shawna** What's Your F	17	16
38	**Eminem** Without Me	17	17
39	**Cam'ron Featuring Juelz Sant** Hey Ma	16	4
40	**Naughty By Nature Featuring** Feels Good	15	18
AA	**Justin Timberlake** Like I Love You	48	2
AA	**Cam'ron Featuring Juelz Sant** Hey Ma	16	4
AA	**Big Tymers Featuring Tateeze** Oh Yeah!	13	5

KTHT *Houston*
PD: Johnny Chiang
Cox 713-963-1200

		TW	LW
1	**N.O.R.E.** Nothin'	101	82
2	**Eve Featuring Alicia Keys** Gangsta Lovin	80	81
3	**Ludacris Featuring Mystikal** Move B***h	79	45
4	**Eminem** Cleanin' Out My Closet	76	79
5	**Nelly Featuring Kelly Rowlan** Dilemma	71	86
6	**Angie Martinez Featuring Lil** If I Could	55	94
7	**Daniel Bedingfield** Gotta Get Thru This	49	37
8	**Master P Featuring Weebie &** Rock It	47	42
9	**Nappy Roots Featuring Anthon** Po' Folks	45	31
10	**Big Tymers Featuring Tateeze** Oh Yeah!	42	41
11	**Irv Gotti Presents The Inc.** Down 4 U	41	49
12	**Cam'ron Featuring Juelz Sant** Hey Ma	40	37
13	**Amerie** Why Don't We Fall In Love	39	42
14	**Ashanti** Happy	38	37
15	**P. Diddy & Ginuwine Featurin** I Need A G	38	39
16	**Fabolous Featuring P. Diddy** Trade It A	37	31
17	**Ying Yang Twins Featuring Mr** By Myself	31	20
18	**Big Tymers** Still Fly	28	32
19	**Missy "Misdemeanor" Elliott** Work It	25	1
20	**Nelly** Hot In Herre	25	23
21	**Styles** Good Times	24	27
22	**Trick Daddy Featuring Cee-Lo** In Da Wind	22	12
23	**Cam'ron Featuring Juelz Sant** Oh Boy	22	29
24	**Ms. Jade Featuring Timbaland** Ching, Chi	21	19
25	**3LW Featuring P. Diddy & Loo** I Do (Wann	19	21
26	**Ja Rule Featuring Ashanti** Always On Tim	19	22
27	**Eminem** Without Me	19	23
28	**Fat Joe Featuring Ashanti** What's Luv?	19	28
29	**Beenie Man Featuring Janet** Feel It Boy	18	14
30	**Usher** U Don't Have To Call	18	16
31	**Tweet** Oops (Oh My)	18	16
32	**Mary J. Blige** Family Affair	18	17
33	**Jennifer Lopez Featuring Ja** Ain't It F	17	17
34	**Usher** U Got It Bad	16	14
35	**Amanda Perez** Never	15	12
36	**Justin Timberlake** Like I Love You	14	0
37	**B2K** Gots Ta Be	12	32
38	**Mario** Just A Friend 2002	12	36
39	**Ashanti** Foolish	11	15
40	**R. Kelly Featuring Jay-Z** Fiesta	9	6
AA	**Missy "Misdemeanor" Elliott** Work It	25	1
AA	**Justin Timberlake** Like I Love You	14	0
AA	**LL Cool J** Luv U Better	6	1

KUBE *Seattle*
OM: Shellie Hart
PD: Eric Powers
APD/MD: Julie Pilat
Ackerley 206-285-2295

		TW	LW
1	**Eve Featuring Alicia Keys** Gangsta Lovin	82	75
2	**Cam'ron Featuring Juelz Sant** Hey Ma	79	77
3	**Eminem** Cleanin' Out My Closet	77	65
4	**Nelly Featuring Kelly Rowlan** Dilemma	76	76
5	**Ashanti** Foolish	75	69
6	**Beenie Man Featuring Janet** Feel It Boy	74	60
7	**Mario** Just A Friend 2002	71	67
8	**N.O.R.E.** Nothin'	60	47
9	**Fabolous Featuring P. Diddy** Trade It A	54	51
10	**Big Tymers** Still Fly	52	43
11	**Tyrese** How You Gonna Act Like That	52	45
12	**Daniel Bedingfield** Gotta Get Thru This	42	45
13	**Nelly Featuring Toya** Stick Out Yo Wrist	41	44
14	**Christina Aguilera** Dirrty	40	1
15	**Nelly** Hot In Herre	35	25
16	**P. Diddy & Ginuwine Featurin** I Need A G	33	44
17	**Angie Martinez Featuring Lil** If I Could	31	53
18	**Irv Gotti Presents The Inc.** Down 4 U	24	32
19	**Missy "Misdemeanor" Elliott** Work It	21	0
20	**Big Tymers Featuring Tateeze** Oh Yeah!	21	16
21	**Jennifer Lopez Featuring Nas** I'm Gonna	21	19
22	**Eminem** Without Me	18	21
23	**Fat Joe Featuring Ashanti** What's Luv?	16	11
24	**Usher** U Got It Bad	15	11
25	**Jurassic 5** What's Golden?	14	10
26	**P. Diddy Featuring Usher & L** I Need A G	14	12
27	**Eminem** Business	14	17
28	**LL Cool J** Luv U Better	13	8
29	**Unexpected Arrival** Take Control	13	25
30	**Jagged Edge** Let's Get Married	12	10
31	**Trick Daddy Featuring Cee-Lo** In Da Wind	12	16
32	**Mary J. Blige Featuring Ja R** Rainy Dayz	11	5
33	**Smilez & Southstar** Tell Me	11	10
34	**Usher** U Don't Have To Call	10	10
35	**Nappy Roots Featuring Anthon** Po' Folks	7	2
36	**Jagged Edge With Nelly** Where The Party	7	6
37	**Dr. Dre Featuring Snoop Dogg** The Next E	7	7
38	**Ludacris Featuring Shawna** What's Your F	6	6
39	**Jennifer Lopez Featuring Ja** Ain't It F	6	7
40	**Busta Rhymes Featuring P. Di** Pass The C	6	8
AA	**Christina Aguilera** Dirrty	40	1
AA	**Missy "Misdemeanor" Elliott** Work It	21	0

WPHI *Philadelphia*
PD: Luscious Ice
MD: Raphael George
Radio One 215-884-9400

		TW	LW
1	**Ludacris Featuring Mystikal** Move B***h	70	58
2	**Mario** Just A Friend 2002	67	64
3	**P. Diddy & Ginuwine Featurin** I Need A G	66	63
4	**Eminem** Cleanin' Out My Closet	59	33
5	**Irv Gotti Presents The Inc.** Down 4 U	59	53
6	**Nelly Featuring Kelly Rowlan** Dilemma	59	57
7	**Nelly** Hot In Herre	58	40
8	**Styles** Good Times	46	36
9	**Angie Martinez Featuring Lil** If I Could	46	41
10	**N.O.R.E.** Nothin'	46	54
11	**Big Tymers** Still Fly	44	34
12	**B2K** Why I Love You	43	35
13	**Sean Paul** Gimme The Light	43	36
14	**Eve Featuring Alicia Keys** Gangsta Lovin	43	57
15	**Jennifer Lopez Featuring Nas** I'm Gonna	42	19
16	**Ashanti** Happy	41	56
17	**Cam'ron Featuring Juelz Sant** Hey Ma	40	35
18	**Cam'ron Featuring Juelz Sant** Oh Boy	40	38
19	**Fabolous Featuring P. Diddy** Trade It A	39	9
20	**Usher** Can U Help Me	39	32
21	**3LW Featuring P. Diddy & Loo** I Do (Wann	33	27
22	**Ms. Jade Featuring Timbaland** Ching, Chi	25	7
23	**Big Tymers Featuring Tateeze** Oh Yeah!	24	30
24	**Justin Timberlake** Like I Love You	23	4
25	**Truth Hurts Featuring Rakim** Addictive	20	20
26	**Aaliyah** More Than A Woman	17	12
27	**Fat Joe Featuring Ashanti** What's Luv?	17	15
28	**Missy "Misdemeanor" Elliott** One Minute	15	9
29	**Fabolous** Young'n (Holla Back)	15	15
30	**Usher** U Don't Have To Call	15	19
31	**City High** What Would You Do?	14	11
32	**Nelly Furtado Featuring Ms.** Turn Off T	14	12
33	**Eve Featuring Gwen Stefani** Let Me Blow	13	7
34	**Toya** I Do!!	12	10
35	**Ashanti** Foolish	11	5
36	**Craig David** 7 Days	11	7
37	**Jennifer Lopez Featuring Ja** Ain't It F	11	8
38	**112** Dance With Me	11	9
39	**Aaliyah** Try Again	11	10
40	**'N Sync Featuring Nelly** Girlfriend	11	10
AA	**Justin Timberlake** Like I Love You	23	4
AA	**Lil' Flip** The Way We Ball	9	2
AA	**Nappy Roots Featuring Anthon** Po' Folks	8	5

KGGI *Riverside*
PD: Jesse Duran
MD: Robert "O.D.M." Gutierrez
Clear Channel 909-684-1991

		TW	LW
1	**Ashanti** Happy	77	72
2	**Nelly Featuring Kelly Rowlan** Dilemma	75	77
3	**Eve Featuring Alicia Keys** Gangsta Lovin	74	65
4	**P. Diddy & Ginuwine Featurin** I Need A G	74	70
5	**Nelly** Hot In Herre	68	67
6	**Eminem** Cleanin' Out My Closet	68	75
7	**Brandy** Full Moon	51	51
8	**Nivea Featuring Brian & Bran** Don't Mess	46	46
9	**Eminem Featuring Hailie Jade** My Dad's G	42	31
10	**Avril Lavigne** Complicated	39	33
11	**Beenie Man Featuring Janet** Feel It Boy	37	41
12	**Jagged Edge** All Out Of Love	36	21
13	**Cam'ron Featuring Juelz Sant** Hey Ma	36	31
14	**Mario** Just A Friend 2002	36	34
15	**Isyss** Single For The Rest Of My Life	33	29
16	**Angie Martinez Featuring Lil** If I Could	29	23
17	**Irv Gotti Presents The Inc.** Down 4 U	25	30
18	**3LW Featuring P. Diddy & Loo** I Do (Wann	24	26
19	**Amanda Perez** Angel	20	5
20	**Daniel Bedingfield** Gotta Get Thru This	19	10
21	**Ludacris Featuring Mystikal** Move B***h	15	16
22	**Ms. Jade Featuring Timbaland** Ching, Chi	13	3
23	**Trick Daddy Featuring Cee-Lo** In Da Wind	13	5
24	**Christina Aguilera** Dirrty	11	2
25	**O.D.M.** Closer	11	6
26	**Bone Thugs-N-Harmony Featuri** Get Up & G	11	11
27	**Linkin Park Featuring Motion** Enth E Nd	10	8
28	**Keith Sweat Featuring Athena** Nobody	9	4
29	**Yasmeen Featuring Ghostface** Blue Jeans	9	5
30	**Nappy Roots Featuring Anthon** Po' Folks	9	8
31	**112** Peaches & Cream	9	9
32	**N.O.R.E.** Nothin'	9	14
33	**Eminem** Without Me	8	3
34	**2Pac** Dear Mama	8	4
35	**Truth Hurts Featuring Rakim** Addictive	8	7
36	**Shakira** Underneath Your Clothes	8	8
37	**Blu Cantrell** Hit 'Em Up Style (Oops!)	8	8
38	**Styles** Good Times	8	11
39	**Marvin Gaye** Let's Get It On	7	3
40	**Pink** Just Like A Pill	7	4
AA	**Amanda Perez** Angel	20	5
AA	**Ms. Jade Featuring Timbaland** Ching, Chi	13	3
AA	**Trick Daddy Featuring Cee-Lo** In Da Wind	13	5

WQSX *Boston*
PD: Jerry McKenna
MD: Rob Tyler
Entercom 617-779-5300

		TW	LW
1	**Kylie Minogue** Love At First Sight	44	41
2	**Jennifer Lopez Featuring Nas** I'm Gonna	44	42
3	**Enrique Iglesias** Escape	43	33
4	**Nelly** Hot In Herre	43	35
5	**Dirty Vegas** Days Go By	42	39
6	**Craig David** Walking Away	36	40
7	**Pink** Just Like A Pill	35	40
8	**Cher** A Different Kind Of Love Song	31	24
9	**Daft Punk** One More Time	31	26
10	**Daniel Bedingfield** Gotta Get Thru This	30	26
11	**Avril Lavigne** Complicated	28	22
12	**Vanessa Carlton** A Thousand Miles	27	18
13	**No Doubt** Love To Love You Baby	26	22
14	**Craig David** 7 Days	25	20
15	**DJ Sammy & Yanou Featuring D** Heaven	25	25
16	**Enrique Iglesias** Don't Turn Off The Lig	22	29
17	**Marc Anthony** I've Got You	21	15
18	**No Doubt** Hella Good	21	21
19	**Anastacia** One Day In Your Life	21	25
20	**Luther Vandross** I'd Rather	21	27
21	**Amerie** Why Don't We Fall In Love	20	24
22	**Ja Rule Featuring Ashanti** Always On Tim	19	4
23	**Ashanti** Foolish	19	18
24	**Fat Joe Featuring Ashanti** What's Luv?	18	22
25	**Jennifer Lopez Featuring Ja** Ain't It F	17	8
26	**Gloria Gaynor** I Never Knew	17	9
27	**Elvis Presley vs JXL** A Little Less Conv	16	12
28	**Laura Pausini** Surrender	15	0
29	**Oakenfold** Starry Eyed Surprise	15	11
30	**Amber** The Need To Be Naked	14	6
31	**Justin Timberlake** Like I Love You	13	0
32	**Sophie Ellis Bextor** Murder On The Dance	13	8
33	**Sade** By Your Side	13	12
34	**Nelly Featuring Kelly Rowlan** Dilemma	13	16
35	**Mary J. Blige** Family Affair	13	25
36	**Lasgo** Something	12	9
37	**Eve Featuring Alicia Keys** Gangsta Lovin	11	8
38	**No Doubt Featuring Lady Saw** Underneath	11	8
39	**Shaggy Featuring Brian & Ton** Hey Sexy L	10	5
40	**Ashanti** Happy	10	8
AA	**Laura Pausini** Surrender	15	0
AA	**Justin Timberlake** Like I Love You	13	0
AA	**Shaggy Featuring Brian & Ton** Hey Sexy L	10	5

KZZP *Phoenix*
PD: Mark Medina
APD/MD: Corina
Clear Channel 602-279-5577

		TW	LW
1	**Nelly Featuring Kelly Rowlan** Dilemma	86	78
2	**Kelly Rowland** Stole	82	51
3	**P. Diddy & Ginuwine Featurin** I Need A G	81	43
4	**Eminem** Cleanin' Out My Closet	69	79
5	**Avril Lavigne** Complicated	69	80
6	**Angie Martinez Featuring Lil** If I Could	44	42
7	**Missy "Misdemeanor" Elliott** Work It	41	30
8	**Christina Aguilera** Dirrty	40	28
9	**Justin Timberlake** Like I Love You	39	38
10	**Eminem Featuring Hailie Jade** My Dad's G	37	23
11	**Daniel Bedingfield** Gotta Get Thru This	33	19
12	**Irv Gotti Presents The Inc.** Down 4 U	32	23
13	**Cam'ron Featuring Juelz Sant** Hey Ma	32	28
14	**Eve Featuring Alicia Keys** Gangsta Lovin	32	59
15	**Pink** Just Like A Pill	31	42
16	**Fabolous Featuring P. Diddy** Trade It A	26	22
17	**DJ Sammy & Yanou Featuring D** Heaven	24	21
18	**Nappy Roots Featuring Anthon** Po' Folks	23	16
19	**Oakenfold** Starry Eyed Surprise	23	31
20	**N.O.R.E.** Nothin'	22	19
21	**Ms. Jade Featuring Timbaland** Ching, Chi	20	16
22	**Beenie Man Featuring Janet** Feel It Boy	20	24
23	**3LW Featuring P. Diddy & Loo** I Do (Wann	19	12
24	**Ashanti** Baby	18	1
25	**Trick Daddy Featuring Cee-Lo** In Da Wind	18	15
26	**Big Tymers Featuring Tateeze** Oh Yeah!	16	3
27	**Craig David** Walking Away	15	11
28	**Ashanti** Happy	14	22
29	**Shakira** Whenever, Wherever	12	10
30	**Nelly** Hot In Herre	12	17
31	**Lil' Flip** The Way We Ball	11	14
32	**Usher** U Got It Bad	10	3
33	**Nivea Featuring Brian & Bran** Don't Mess	10	5
34	**Eminem** Without Me	10	7
35	**Usher** U Don't Have To Call	10	8
36	**Jagged Edge** All Out Of Love	10	10
37	**Jennifer Lopez Featuring Nas** I'm Gonna	9	5
38	**Musiq** Dontchange	9	13
39	**Kelly Clarkson** A Moment Like This	8	0
40	**Ashanti** Foolish	8	3
AA	**Ashanti** Baby	18	1
AA	**Big Tymers Featuring Tateeze** Oh Yeah!	16	3
AA	**Kelly Clarkson** A Moment Like This	8	0

KSFM *Sacramento*
PD: Byron Kennedy
MD: Tony Tecate
Infinity 916-920-1025

		TW	LW
1	**P. Diddy & Ginuwine Featurin** I Need A G	94	91
2	**Eve Featuring Alicia Keys** Gangsta Lovin	92	92
3	**Nelly Featuring Kelly Rowlan** Dilemma	86	91
4	**Angie Martinez Featuring Lil** If I Could	76	45
5	**Fabolous Featuring P. Diddy** Trade It A	75	44
6	**Ashanti** Happy	59	71
7	**Jennifer Lopez Featuring Nas** I'm Gonna	53	68
8	**Nivea Featuring Brian & Bran** Don't Mess	46	34
9	**Big Tymers Featuring Tateeze** Oh Yeah!	46	39
10	**Trick Daddy Featuring Cee-Lo** In Da Wind	44	42
11	**Nate Dogg Featuring Jermaine** Your Woman	43	32
12	**Mario** Just A Friend 2002	43	46
13	**Eminem** Cleanin' Out My Closet	41	38
14	**Justin Timberlake** Like I Love You	41	49
15	**Yasmeen Featuring Ghostface** Blue Jeans	40	39
16	**Shaggy Featuring Brian & Ton** Hey Sexy L	38	43
17	**Nelly** Hot In Herre	38	57
18	**3LW Featuring P. Diddy & Loo** I Do (Wann	36	26
19	**Cam'ron Featuring Juelz Sant** Hey Ma	35	39
20	**Big Tymers** Still Fly	32	27
21	**Irv Gotti Presents The Inc.** Down 4 U	28	54
22	**Missy "Misdemeanor" Elliott** Work It	27	3
23	**B2K** Uh Huh	25	21
24	**Eminem** Without Me	25	23
25	**Fat Joe Featuring Ashanti** What's Luv?	25	27
26	**Cam'ron Featuring Juelz Sant** Oh Boy	24	21
27	**112** Dance With Me	24	22
28	**Ashanti** Foolish	24	25
29	**OutKast Featuring Killer Mik** The Whole	23	17
30	**'N Sync Featuring Nelly** Girlfriend	23	20
31	**Jermaine Dupri & Ludacris** Welcome To At	22	29
32	**Amanda Perez** Angel	21	22
33	**Christina Milian Featuring C** Spending T	18	0
34	**Jene** Get Into Something	18	17
35	**Tech N9Ne** Slacker	16	6
36	**Bone Thugs-N-Harmony Featuri** Get Up & G	15	40
37	**Beenie Man Featuring Janet** Feel It Boy	14	23
38	**P. Diddy Featuring Usher & L** I Need A G	13	16
39	**Naughty By Nature** Swing Swang	12	14
40	**Jagged Edge** All Out Of Love	11	15
AA	**Missy "Misdemeanor" Elliott** Work It	27	3
AA	**Christina Milian Featuring C** Spending T	18	0
AA	**LL Cool J** Luv U Better	7	5

WPYM *Miami*
PD/MD: Phil Michaels
Cox 305-444-4404

		TW	LW
1	**Shakira** Objection (Tango)	88	28
2	**Mad'house** Like A Prayer	88	60
3	**DJ Sammy & Yanou Featuring D** Heaven	88	88
4	**4 Strings** Take Me Away (Into The Night)	71	75
5	**Pink** Just Like A Pill	68	63
6	**Delerium Featuring Sarah McL** Silence	65	43
7	**Lasgo** Something	53	55
8	**Ian Van Dahl** Will I?	50	52
9	**Ian Van Dahl** Reason	43	26
10	**Oakenfold** Southern Sun	42	34
11	**Aquagen** Hard To Say I'm Sorry	40	33
12	**Daniel Bedingfield** Gotta Get Thru This	40	44
13	**DJ Sammy Featuring Loona** The Boys Of Su	39	19
14	**Madelyne** Beautiful Child	38	34
15	**Dirty Vegas** Days Go By	38	76
16	**Shakira** Underneath Your Clothes	33	22
17	**Paulina Rubio** Don't Say Goodbye	30	74
18	**Cyndi Lauper** Shine	25	22
19	**Brad Smith** Return To Ibiza	25	22
20	**Kreo'** Burn For You	25	34
21	**Marc Et Claude** Tremble	24	24
22	**Kylie Minogue** Love At First Sight	24	36
23	**Miss Jane** It's A Fine Day	23	22
24	**Ian Van Dahl** Castles In The Sky	22	18
25	**iio** Rapture (Tastes So Sweet)	22	22
26	**Melanie C** I Turn To You	22	25
27	**Kylie Minogue** Can't Get You Out Of My H	21	24
28	**Dj Sakin** Protect Your Mind	20	19
29	**Atb** 9Pm (Till I Come)	20	22
30	**Darude** Sandstorm	20	22
31	**Madonna** What It Feels Like For A Girl/L	20	25
32	**Kosheen** Hide You	19	21
33	**4 Clubbers** Children	18	21
34	**Sophie Ellis Bextor** Murder On The Dance	16	27
35	**Dee Dee** Forever	15	12
36	**Gigi D'Agostino** I'll Fly With You (L'am	14	11
37	**Sylver (EU)** Turn The Tide	14	12
38	**Diana Fox** Running On Empty	14	13
39	**Daft Punk** One More Time	14	18
40	**No Doubt** Hella Good	14	44
AA	**Telepopmusik** Breathe	7	0

WLLD *Tampa*
PD: Orlando
APD: Scantman
MD: Beata
Infinity 727-568-9870

		TW	LW
1	**Trick Daddy Featuring Cee-Lo** In Da Wind	69	65
2	**Daniel Bedingfield** Gotta Get Thru This	67	36
3	**Ludacris Featuring Mystikal** Move B***h	64	50
4	**Rated R** In Here Ta Night	57	37
5	**Nelly Featuring Kelly Rowlan** Dilemma	52	53
6	**Ying Yang Twins Featuring Mr** By Myself	51	45
7	**Nelly** Hot In Herre	49	29
8	**Missy "Misdemeanor" Elliott** Work It	47	19
9	**Eve Featuring Alicia Keys** Gangsta Lovin	46	36
10	**Ashanti** Happy	44	21
11	**Cam'ron Featuring Juelz Sant** Hey Ma	43	41
12	**Big Tymers Featuring Tateeze** Oh Yeah!	39	41
13	**Clipse** When The Last Time	38	15
14	**LL Cool J** Luv U Better	38	29
15	**Fabolous Featuring P. Diddy** Trade It A	38	34
16	**Eminem** Cleanin' Out My Closet	37	25
17	**Sean Paul** Gimme The Light	36	36
18	**N.O.R.E.** Nothin'	36	48
19	**Ashanti** Baby	34	42
20	**3LW Featuring P. Diddy & Loo** I Do (Wann	28	14
21	**Irv Gotti Presents The Inc.** Down 4 U	28	46
22	**Justin Timberlake** Like I Love You	26	32
23	**Xzibit** Multiply	21	13
24	**Ms. Jade Featuring Timbaland** Ching, Chi	18	19
25	**Nivea Featuring Brian & Bran** Don't Mess	17	16
26	**Mario** Just A Friend 2002	17	19
27	**Mr. Cheeks** Lights, Camera, Action!	16	17
28	**Angie Martinez Featuring Lil** If I Could	15	12
29	**Busta Rhymes** Break Ya Neck	15	14
30	**B2K** Uh Huh	14	15
31	**Cam'ron Featuring Juelz Sant** Oh Boy	14	18
32	**Lil Wayne** Way Of Life	14	19
33	**Lyric Featuring Loon** Young & Sexy	13	12
34	**Eminem** Without Me	13	15
35	**Styles** Good Times	13	20
36	**Christina Aguilera** Dirrty	12	0
37	**Missy "Misdemeanor" Elliott** Get Ur Frea	12	12
38	**Pink** Get The Party Started	12	14
39	**Juvenile** From Her Mama (Mama Got A**)	12	15
40	**Big Tymers** Still Fly	12	16
AA	**Christina Aguilera** Dirrty	12	0
AA	**Erick Sermon** React	10	2

KTTB *Minneapolis*
Acting PD: Broadway Joe
Radio One 952-842-7200

		TW	LW
1	**N.O.R.E.** Nothin'	50	51
2	**Cam'ron Featuring Juelz Sant** Hey Ma	48	42
3	**Eve Featuring Alicia Keys** Gangsta Lovin	48	44
4	**Beenie Man Featuring Janet** Feel It Boy	47	43
5	**Nelly Featuring Kelly Rowlan** Dilemma	47	50
6	**Irv Gotti Presents The Inc.** Down 4 U	46	41
7	**Angie Martinez Featuring Lil** If I Could	46	47
8	**P. Diddy & Ginuwine Featurin** I Need A G	44	46
9	**Ashanti** Happy	43	38
10	**Eminem** Superman	41	36
11	**Big Tymers Featuring Tateeze** Oh Yeah!	41	38
12	**Kylie Minogue** Love At First Sight	40	31
13	**Ludacris Featuring Mystikal** Move B***h	40	35
14	**3LW Featuring P. Diddy & Loo** I Do (Wann	40	37
15	**Eminem** Cleanin' Out My Closet	39	36
16	**Nelly** Hot In Herre	38	34
17	**Jennifer Lopez Featuring Nas** I'm Gonna	37	30
18	**Trick Daddy Featuring Cee-Lo** In Da Wind	36	37
19	**Aaliyah** I Care 4 U	35	28
20	**Bone Thugs-N-Harmony Featuri** Get Up & G	34	33
21	**Fabolous Featuring P. Diddy** Trade It A	34	35
22	**Xzibit** Multiply	33	28
23	**Pink** Just Like A Pill	31	25
24	**Wyclef Jean Featuring Claude** Two Wrongs	31	36
25	**Busta Rhymes Featuring P. Di** Pass The C	30	25
26	**Mario** Just A Friend 2002	30	31
27	**Nappy Roots Featuring Anthon** Po' Folks	29	29
28	**Usher** U Don't Have To Call	28	17
29	**Kelly Rowland** Stole	27	25
30	**Styles** Good Times	27	25
31	**Nivea Featuring Brian & Bran** Don't Mess	26	18
32	**Jermaine Dupri & Ludacris** Welcome To At	26	26
33	**Big Tymers** Still Fly	26	26
34	**LL Cool J** Luv U Better	24	4
35	**Cam'ron Featuring Juelz Sant** Oh Boy	24	27
36	**Amerie** Why Don't We Fall In Love	24	30
37	**Ashanti** Baby	21	34
38	**Truth Hurts Featuring Rakim** Addictive	19	14
39	**Khia Featuring DSD** My Neck, My Back	19	17
40	**Isyss** Single For The Rest Of My Life	18	10
AA	**LL Cool J** Luv U Better	24	4
AA	**Lyric Featuring Loon** Young & Sexy	13	5
AA	**Heather Headley** He Is	9	4

XHTZ *San Diego*
PD: Rick Thomas
APD: Sonny Loco
MD: Slyed
Clear Channel 619-575-9090

		TW	LW
1	**N.O.R.E.** Nothin'	85	84
2	**P. Diddy & Ginuwine Featurin** I Need A G	82	76
3	**Nelly Featuring Kelly Rowlan** Dilemma	76	59
4	**Ashanti** Happy	74	43
5	**Eminem** Cleanin' Out My Closet	66	52
6	**Cam'ron Featuring Juelz Sant** Hey Ma	60	50
7	**Eve Featuring Alicia Keys** Gangsta Lovin	60	56
8	**Ludacris Featuring Mystikal** Move B***h	58	49
9	**Big Tymers** Still Fly	51	30
10	**WC Featuring Nate Dogg** The Streets	50	49
11	**Angie Martinez Featuring Lil** If I Could	43	38
12	**Lil' Flip** The Way We Ball	41	27
13	**Fabolous Featuring P. Diddy** Trade It A	39	41
14	**Clipse** Grindin'	38	39
15	**Big Tymers Featuring Tateeze** Oh Yeah!	36	39
16	**Nelly** Hot In Herre	36	55
17	**Irv Gotti Presents The Inc.** Down 4 U	32	51
18	**Beenie Man Featuring Janet** Feel It Boy	31	29
19	**DJ Quik Featuring AMG** Trouble	31	30
20	**Mack 10 Featuring Ice Cube,** Connected	31	31
21	**Amerie** Why Don't We Fall In Love	30	20
22	**Cam'ron Featuring Juelz Sant** Oh Boy	30	26
23	**Jagged Edge** All Out Of Love	25	26
24	**Avant** Makin' Good Love	23	18
25	**Jermaine Dupri & Ludacris** Welcome To At	22	14
26	**Eminem** Business	19	8
27	**Eminem Featuring Hailie Jade** My Dad's G	18	11
28	**Khia Featuring DSD** My Neck, My Back	16	19
29	**Fat Joe Featuring Ashanti** What's Luv?	16	20
30	**Dr. Dre Featuring Snoop Dogg** The Next E	15	17
31	**P. Diddy Featuring Usher & L** I Need A G	14	7
32	**Jagged Edge With Nelly** Where The Party	14	11
33	**Busta Rhymes Featuring P. Di** Pass The C	14	12
34	**Clipse** When The Last Time	14	14
35	**Fabolous Featuring Nate Dogg** Can't Deny	14	15
36	**Faith Evans** I Love You	13	9
37	**Ginuwine** Differences	13	9
38	**Jay-Z** Izzo (H.O.V.A.)	13	9
39	**Truth Hurts Featuring Rakim** Addictive	13	16
40	**Usher** U Got It Bad	12	9
AA	**No Airplay Adds This Week**		

KBBT *San Antonio*
PD: JD Gonzalez
MD: Romeo
Hispanic 210-829-1075

		TW	LW
1	**Eve Featuring Alicia Keys** Gangsta Lovin	93	89
2	**Nelly Featuring Kelly Rowlan** Dilemma	88	82
3	**Ashanti** Happy	88	85
4	**N.O.R.E.** Nothin'	88	91
5	**Ludacris Featuring Mystikal** Move B***h	84	78
6	**Eminem** Cleanin' Out My Closet	80	73
7	**Big Tymers** Still Fly	79	72
8	**Cam'ron Featuring Juelz Sant** Hey Ma	54	53
9	**Clipse** Grindin'	52	44
10	**Master P Featuring Weebie &** Rock It	49	47
11	**Missy "Misdemeanor" Elliott** Work It	47	17
12	**Styles** Good Times	39	37
13	**Fabolous Featuring P. Diddy** Trade It A	39	43
14	**Jagged Edge** All Out Of Love	38	41
15	**P. Diddy & Ginuwine Featurin** I Need A G	38	42
16	**Lil' Flip** The Way We Ball	36	28
17	**Angie Martinez Featuring Lil** If I Could	36	40
18	**Irv Gotti Presents The Inc.** Down 4 U	35	40
19	**Cam'ron Featuring Juelz Sant** Oh Boy	34	33
20	**Nelly Featuring Toya** Stick Out Yo Wrist	34	39
21	**Nelly** Hot In Herre	33	33
22	**Ashanti** Baby	32	31
23	**Nappy Roots Featuring Anthon** Po' Folks	27	31
24	**Lil Wayne** Way Of Life	26	33
25	**Ying Yang Twins** Say I Yi Yi	24	20
26	**Mr. Cheeks** Lights, Camera, Action!	21	11
27	**Lil' Flip** I Can Do Dat	21	13
28	**Ludacris** Southern Hospitality	20	13
29	**Benzino** Rock The Party	20	24
30	**Quint Black** Shake Dem Haters	19	5
31	**Juvenile** From Her Mama (Mama Got A**)	19	9
32	**Petey Pablo** Raise Up	19	14
33	**Fat Joe Featuring R. Kelly** We Thuggin'	19	17
34	**Ludacris** Ho	18	13
35	**Jagged Edge With Nelly** Where The Party	18	15
36	**Fabolous Featuring Nate Dogg** Can't Deny	18	16
37	**Ludacris Featuring Shawna** What's Your F	18	16
38	**Juvenile** Set It Off	17	15
39	**Ludacris Featuring Sleepy Br** Saturday (	17	17
40	**Memphis Bleek** Is That Your Chick	16	1
AA	**Quint Black** Shake Dem Haters	19	5
AA	**Big Tymers Featuring Tateeze** Oh Yeah!	8	0

WRH

RHYTHMIC TOP 40 IMPACT!

AIRPLAY Monitor — Nielsen Broadcast Data Systems

Upward-moving songs ranked in order of detections. Songs are removed if they lose more than 5% of their detections from previous week.

AIRPOWER

Total Detections/Gain

BIG TYMERS FEAT. TATEEZE, BOO & GOTTI 1050/150
Oh Yeah! (Cash Money/Universal/UMRG)
Total Stations: 40/Chart Move: 21-19
Heavy (45+ detections): 5 KSEQ, KSFM, KSPW, WPOW, WXIS
Medium (25-44): 14 KBOS, KDGS, KIKI, KKWD, KKXX, KQBT, KTHT, KTTB, KXJM, KYLD, WHZT, WLLD, WRVZ, XHTZ
Light(Under 25): 21
Airplay Adds: 3 KBBT, KZZP, WBTS

AIRPLAY LEADER
(FIRST STATION TO 100 PLAYS)
KSFM • Sacramento, CA
PD: Byron Kennedy
Date: 08/11/02

AIRPOWER BOUND

Total Detections/Gain

NAPPY ROOTS FEAT. ANTHONY HAMILTON 1235/117
Po' Folks (Atlantic)
Total Stations: 38/Chart Move: 15-16
Heavy (45+): 14 KDDB, KDGS, KKXX, KQBT, KQCH, KSEQ, KSPW, KTHT, KXJM, KZFM, WBTT, WNVZ, WRVZ, WXIS
Medium (25-44): 11 KBBT, KDON, KHTE, KIKI, KOHT, KPRR, KTTB, WBTS, WHHY, WHZT, WWKX
Light (Under 25): 13
Airplay Adds: 1 WPHI

NIVEA FEAT. BRIAN & BRANDON CASEY 1092/169
Don't Mess With My Man (Jive)
Total Stations: 34/Chart Move: 22-18
Heavy (45+): 9 KBOS, KDDB, KDGS, KGGI, KISV, KKXX, KSFM, KXME, KYLZ
Medium (25-44): 10 KIKI, KPRR, KQBT, KQCH, KTTB, KXJM, WBTS, WHZT, WRVZ, WWKX
Light (Under 25): 15

TRICK DADDY FEAT. CEE-LO & BIG BOI 998/16
In Da Wind (Slip-N-Slide/Atlantic)
Total Stations: 40/Chart Move: 19-20
Heavy (45+): 3 WBTT, WLLD, WXIS
Medium (25-44): 19 KBOS, KDGS, KHTE, KIKI, KKXX, KOHT, KQBT, KQCH, KSEQ, KSFM, KSPW, KTTB, KXJM, KYLZ, KZFM, WBTS, WHZT, WNVZ, WRVZ
Light (Under 25): 18
Airplay Adds: 2 KGGI, KXME

MISSY "MISDEMEANOR" ELLIOTT 784/481
Work It (The Gold Mind/Elektra/EEG)
Total Stations: 30/Chart Move: Debut 22
Heavy (45+): 5 KBBT, KXME, WBBM, WLLD, WPOW
Medium (25-44): 12 KBOS, KDGS, KIKI, KISV, KOHT, KSFM, KTHT, KXJM, KYLD, KZZP, WHZT, WWKX
Light (Under 25): 13
Airplay Adds: 13 KHTE, KIKI, KISV, KOHT, KPRR, KSEQ, KSFM, KTHT, KUBE, KXJM, WBTT, WNVZ, WPYO

JUSTIN TIMBERLAKE 760/276
Like I Love You (Jive)
Total Stations: 31/Chart Move: 33-24
Heavy (45+): 4 KLUC, WBBM, WBTS, WHZT
Medium (25-44): 9 KKWD, KSFM, KSPW, KXME, KZZP, WHHY, WLLD, WRVZ, WWKX
Light (Under 25): 18
Airplay Adds: 9 KDGS, KSPW, KTHT, KZFM, WBTS, WKTU, WPHI, WQSX, WRVZ

MS. JADE FEAT. TIMBALAND & NELLY FURTADO 729/108
Ching, Ching (Beat Club/Interscope)
Total Stations: 38/Chart Move: 29-26
Heavy (45+): 4 KKXX, KSEQ, KXME, WXIS
Medium (25-44): 5 KBOS, KIKI, KISV, KXJM, WPHI
Light (Under 25): 29
Airplay Adds: 5 KDDB, KGGI, KHTE, KOHT, WHHY

STYLES 653/53
Good Times (Ruff Ryders/Interscope)
Total Stations: 35/Chart Move: 28-28
Heavy (45+): 3 KXJM, WPHI, WPOW
Medium (25-44): 7 KBBT, KOHT, KSEQ, KTTB, KZFM, WNVZ, WXIS
Light (Under 25): 25
Airplay Adds: 5 KDON, KKXX, KSFM, WBBM, WHHY

AVRIL LAVIGNE 531/35
Complicated (Arista)
Total Stations: 15/Chart Move: 30-32
Heavy (45+): 6 KKWD, KLUC, KSPW, KXME, KZZP, WBBM
Medium (25-44): 4 KDON, KGGI, WKIE, WQSX
Light (Under 25): 5

CHRISTINA AGUILERA 480/296
Dirrty (RCA)
Total Stations: 30/Chart Move: Debut 34
Heavy (45+): 1 KLUC
Medium (25-44): 7 KDGS, KISV, KKXX, KUBE, KZZP, WBBM, WHZT
Light (Under 25): 22
Airplay Adds: 11 KGGI, KKXX, KUBE, KXME, KYLZ, WHHY, WKTU, WLLD, WRVZ, WWKX, WXIS

PINK 472/54
Just Like A Pill (Arista)
Total Stations: 28/Chart Move: 34-35
Heavy (45+): 4 WHHY, WKIE, WKTU, WPYM
Medium (25-44): 5 KCJZ, KTTB, KZZP, WBBM, WQSX
Light (Under 25): 19
Airplay Adds: 2 KKWD, WBBM

SHAGGY FEATURING BRIAN & TONY GOLD 426/126
Hey Sexy Lady (Big Yard/MCA)
Total Stations: 24/Chart Move: Debut 37
Heavy (45+): 1 KKWD
Medium (25-44): 7 KDGS, KHTE, KPRR, KQBT, KSFM, KZFM, WBBM
Light (Under 25): 16
Airplay Adds: 8 KDDB, KHTE, KIKI, KXME, KYLZ, WPYO, WQSX, WRVZ

LL COOL J 378/163
Luv U Better (Def Jam/IDJMG)
Total Stations: 32/Chart Move: Debut 39
Heavy (45+): 0
Medium (25-44): 4 KBOS, KZFM, WLLD, WXIS
Light (Under 25): 28
Airplay Adds: 8 KDGS, KDON, KQBT, KSFM, KTHT, KTTB, WNVZ, WPOW

JENE 373/19
Get Into Something (Motown/UMRG)
Total Stations: 16/Chart Move: 39-40
Heavy (45+): 1 KXME
Medium (25-44): 6 KBOS, KHTE, KIKI, KKXX, KQCH, KSPW
Light (Under 25): 9

CHART BOUND

Total Detections/Gain

ISYSS 363/84
Single For The Rest Of My Life (Arista)
Total Stations: 17
Heavy (45+): 1 KISV
Medium (25-44): 5 KBOS, KGGI, KHTE, KPRR, WXIS
Light (Under 25): 11
Airplay Adds: 1 KKWD

LIL' FLIP 351/40
The Way We Ball (Suckafree/Loud/Columbia)
Total Stations: 17
Heavy (45+): 1 KHTE
Medium (25-44): 5 KBBT, KQBT, KYLZ, KZFM, XHTZ
Light (Under 25): 11
Airplay Adds: 1 WPHI

ASHANTI 303/57
Baby (Murder Inc./AJM/IDJMG)
Total Stations: 25
Heavy (45+): 0
Medium (25-44): 4 KBBT, KXME, WLLD, WWKX
Light (Under 25): 21
Airplay Adds: 4 KDGS, KLUC, KZFM, KZZP

KELLY ROWLAND 297/117
Stole (Music World/Columbia)
Total Stations: 17
Heavy (45+): 1 KZZP
Medium (25-44): 4 KQCH, KTTB, WHZT, WXIS
Light (Under 25): 12
Airplay Adds: 7 KDGS, KGGI, KKXX, KSPW, KXME, WBTT, WRVZ

LYRIC FEATURING LOON 280/27
Young & Sexy (J)
Total Stations: 24
Heavy (45+): 0
Medium (25-44): 1 KBOS
Light (Under 25): 23
Airplay Adds: 1 KTTB

CLIPSE 276/117
When The Last Time (Star Trak/Arista)
Total Stations: 27
Heavy (45+): 0
Medium (25-44): 2 WLLD, WPOW
Light (Under 25): 25
Airplay Adds: 6 KDGS, KDON, KISV, KOHT, WBBM, WPOW

XZIBIT 272/58
Multiply (Loud/Columbia)
Total Stations: 28
Heavy (45+): 0
Medium (25-44): 3 KDON, KHTE, KTTB
Light (Under 25): 25
Airplay Adds: 2 KGGI, KKXX

SEAN PAUL 256/56
Gimme The Light (Black Shadow/2 Hard/VP)
Total Stations: 25
Heavy (45+): 0
Medium (25-44): 4 KXME, WBTT, WLLD, WPHI
Light (Under 25): 21
Airplay Adds: 2 KXJM, WRVZ

BENZINO 226/70
Rock The Party (Surrender/Elektra/EEG)
Total Stations: 26
Heavy (45+): 0
Medium (25-44): 1 WXIS
Light (Under 25): 25
Airplay Adds: 4 KDDB, KQBT, KSEQ, KYLZ

WC FEATURING NATE DOGG 218/30
The Streets (Def Jam/IDJMG)
Total Stations: 13
Heavy (45+): 2 KBOS, XHTZ
Medium (25-44): 2 KSEQ, KXJM
Light (Under 25): 9

AMANDA PEREZ 213/61
Angel (Powerhouse/Universal/UMRG)
Total Stations: 15
Heavy (45+): 1 WPOW
Medium (25-44): 2 KIKI, KPRR
Light (Under 25): 12
Airplay Adds: 2 KGGI, KHTE

LASGO 206/20
Something (Robbins)
Total Stations: 9
Heavy (45+): 1 WPYM
Medium (25-44): 3 KCJZ, KPRR, WKTU
Light (Under 25): 5

YING YANG TWINS FEAT. MR. BALL 188/29
By Myself (ColliPark/In The Paint/Koch)
Total Stations: 12
Heavy (45+): 1 WLLD
Medium (25-44): 2 KTHT, WXIS
Light (Under 25): 9
Airplay Adds: 1 KZFM

MAD'HOUSE 187/73
Like A Prayer (Radikal)
Total Stations: 8
Heavy (45+): 2 WKIE, WPYM
Medium (25-44): 1 KCJZ
Light (Under 25): 5

PASTOR TROY FEATURING MS. JADE 186/20
Are We Cuttin' (MADD Society/Universal/UMRG)
Total Stations: 18
Heavy (45+): 1 WXIS
Medium (25-44): 1 KHTE
Light (Under 25): 16
Airplay Adds: 3 KKXX, KTHT, KZFM

B2K 179/77
Why I Love You (Epic)
Total Stations: 14
Heavy (45+): 1 KKWD
Medium (25-44): 1 WPHI
Light (Under 25): 12
Airplay Adds: 6 KBOS, KDGS, KKXX, KYLD, KYLZ, KZFM

FLOETRY 175/48
Floetic (Soljaz/DreamWorks/Interscope)
Total Stations: 20
Heavy (45+): 0
Medium (25-44): 1 KQBT
Light (Under 25): 19
Airplay Adds: 4 KHTE, KOHT, KXME, WHHY

IAN VAN DAHL 166/-1
Reason (Robbins)
Total Stations: 8
Heavy (45+): 1 WKIE
Medium (25-44): 2 KCJZ, WPYM
Light (Under 25): 5

EMINEM FEATURING HAILIE JADE 165/32
My Dad's Gone Crazy (Web/Aftermath/Interscope)
Total Stations: 8
Heavy (45+): 0
Medium (25-44): 3 KGGI, KOHT, KZZP
Light (Under 25): 5

SHAKIRA 161/58
Objection (Tango) (Epic)
Total Stations: 8
Heavy (45+): 1 WPYM
Medium (25-44): 2 KCJZ, WHHY
Light (Under 25): 5

4 STRINGS 157/1
Take Me Away (Into The Night) (Ultra)
Total Stations: 7
Heavy (45+): 2 WKIE, WPYM
Medium (25-44): 0
Light (Under 25): 5

MACK 10 145/10
Connected For Life (Cash Money/Universal/UMRG)
Total Stations: 12
Heavy (45+): 1 KBOS
Medium (25-44): 2 KOHT, XHTZ
Light (Under 25): 9

KREO' 135/-2
Burn For You (Groovilicious/Strictly Rhythm)
Total Stations: 8
Heavy (45+): 1 WKIE
Medium (25-44): 2 KCJZ, WPYM
Light (Under 25): 5

ERICK SERMON 118/41
React (J)
Total Stations: 17
Heavy (45+): 0
Medium (25-44): 1 KSEQ
Light (Under 25): 16
Airplay Adds: 2 KXJM, WLLD

RATED R 111/36
In Here Ta Night (2-4-1)
Total Stations: 2
Heavy (45+): 2 WBTT, WLLD
Medium (25-44): 0
Light (Under 25): 0

MASTER P FEAT. WEEBIE & KRAZY 110/5
Rock It (New No Limit/Universal/UMRG)
Total Stations: 10
Heavy (45+): 2 KBBT, KTHT
Medium (25-44): 0
Light (Under 25): 8

EMINEM 109/-1
Business (Web/Aftermath/Interscope)
Total Stations: 15
Heavy (45+): 0
Medium (25-44): 1 KXJM
Light (Under 25): 14

MADDWEST 103/-2
Ugly Friend (2K)
Total Stations: 8
Heavy (45+): 0
Medium (25-44): 1 KSEQ
Light (Under 25): 7

LINKIN PARK FEAT. MOTION MAN 91/12
Enth E Nd (In The End) (Warner Bros.)
Total Stations: 9
Heavy (45+): 0
Medium (25-44): 2 KSPW, KXME
Light (Under 25): 7

O.D.M. 90/7
Closer (Brown Royal)
Total Stations: 7
Heavy (45+): 0
Medium (25-44): 2 KISV, KYLZ
Light (Under 25): 5

GLORIA GAYNOR 89/33
I Never Knew (Logic)
Total Stations: 7
Heavy (45+): 0
Medium (25-44): 0
Light (Under 25): 7
Airplay Adds: 1 WPYO

★ SMILEZ & SOUTHSTAR 86/39
Tell Me (ARTISTdirect)
Total Stations: 8
Heavy (45+): 0
Medium (25-44): 1 KBOS
Light (Under 25): 7
Airplay Adds: 2 KXJM, WXIS

PERPETUOUS DREAMER 85/26
The Sound Of Goodbye (Nervous)
Total Stations: 7
Heavy (45+): 0
Medium (25-44): 1 WKTU
Light (Under 25): 6

CRAIG DAVID 80/1
Walking Away (Wildstar/Atlantic)
Total Stations: 5
Heavy (45+): 0
Medium (25-44): 2 KLUC, WQSX
Light (Under 25): 3

MARC ET CLAUDE 79/22
Tremble (Radikal)
Total Stations: 5
Heavy (45+): 0
Medium (25-44): 1 WPYO
Light (Under 25): 4

PAULINA RUBIO 77/-1
The One You Love (Universal/UMRG)
Total Stations: 5
Heavy (45+): 0
Medium (25-44): 1 KCJZ
Light (Under 25): 4

BLU CANTRELL 76/7
Breathe (RedZone/Arista)
Total Stations: 11
Heavy (45+): 1 KDDB
Medium (25-44): 0
Light (Under 25): 10
Airplay Adds: 1 KIKI

PITBULL 76/6
Oye (Back Stage)
Total Stations: 5
Heavy (45+): 0
Medium (25-44): 1 KPRR
Light (Under 25): 4
Airplay Adds: 1 WBTT

★ OAKENFOLD 72/16
Starry Eyed Surprise (Maverick/Reprise)
Total Stations: 8
Heavy (45+): 0
Medium (25-44): 0
Light (Under 25): 8
Airplay Adds: 2 KXME, WHHY

MARC ANTHONY 71/0
I've Got You (Columbia)
Total Stations: 3
Heavy (45+): 1 WKTU
Medium (25-44): 0
Light (Under 25): 2

KNIGHTOWL 67/8
In Love With A Gangsta (SOL)
Total Stations: 2
Heavy (45+): 1 KZFM
Medium (25-44): 0
Light (Under 25): 1

ARCHIE EVERSOLE FEAT. BUBBA SPARXXX 65/1
We Ready (Phat Boy/MCA)
Total Stations: 10
Heavy (45+): 0
Medium (25-44): 1 KZFM
Light (Under 25): 9

★ TERI BRISTOL 60/8
Teenage Wasteland (Musicplant)
Total Stations: 2
Heavy (45+): 1 WKIE
Medium (25-44): 0
Light (Under 25): 1

TINA ANN 60/9
In My Dreams (Heart)
Total Stations: 1
Heavy (45+): 1 WKTU
Medium (25-44): 0
Light (Under 25): 0

★ TYRESE 59/8
How You Gonna Act Like That (J)
Total Stations: 3
Heavy (45+): 1 KUBE
Medium (25-44): 0
Light (Under 25): 2

★ MACK 10 58/19
Hittin Switches (Cash Money/Universal/UMRG)
Total Stations: 4
Heavy (45+): 0
Medium (25-44): 1 KDGS
Light (Under 25): 3

NO DOUBT FEATURING LADY SAW 54/13
Underneath It All (Interscope)
Total Stations: 7
Heavy (45+): 0
Medium (25-44): 0
Light (Under 25): 7

WHO DA FUNK FEAT. JESSICA EVE 51/7
Shiny Disco Balls (Subusa/Subliminal)
Total Stations: 6
Heavy (45+): 0
Medium (25-44): 0
Light (Under 25): 6

Airpower awarded to songs appearing in the top 20 on both the Airplay and Audience charts for the first time with increases in both detections and audience. ★ Initial impact: songs appearing on this page for the first time. Airplay Adds are songs with 6 or more detections at new stations this week.

RHYTHMIC TOP 40
SONG ACTIVITY REPORTS

FOR WEEK ENDING SEPTEMBER 8, 2002

Airplay Monitor® Nielsen Broadcast Data Systems™

Detailed tracking for upward-moving songs. Total Detections/Gain does not include video play. Tracking week for video play reflects a Fri - Thu cycle. Markets listed in order of population.
*Indicates station experienced between 24 and 56 hours of monitored downtime during the chart week.

3LW FEATURING P. DIDDY & LOON — 1210/114
I Do (Wanna Get Close To You) (Nine Lives/Epic)
Total Stations: 40 — Chart Move: 18-17 — Total Detections/Gain

Market	Station	TW	LW	2W	TD	Market	Station	TW	LW	2W	TD
	BET	15	19	13	108	Las Vegas	KLUC	33	21	19	131
	MTV	11	2	14	69	Austin	KQBT	16	12	15	234
New York	WKTU	1	8	6	47	Okla.City	KKWD	-	8	23	217
Chicago	WBBM	53	61	76	448	Greenv.	WHZT	53	52	40	414
	WKIE	-	-	-	-	Honolulu	KDDB	62	45	46	463
San Fran	KYLD	38	29	24	234		KIKI	1	2	3	169
Phila	WPHI	33	27	36	261		KXME	12	10	15	185
Boston	WQSX	-	-	-	-	Tucson	KOHT	15	25	21	268
Houston	KTHT*	19	21	21	112	Fresno	KBOS	41	44	33	232
Atlanta	WBTS	10	7	5	23		KSEQ	14	14	27	159
Miami	WPOW	10	9	2	27	El Paso	KPRR	35	46	81	360
	WPYM	-	-	-	-	Ft. Myers	WBTT	13	15	16	159
Seattle	KUBE	-	-	-	11	Albuq.	KYLZ	26	32	24	168
San Diego	XHTZ	-	-	-	-	Omaha	KOCH	56	46	44	230
Phoenix	KZZP	19	12	22	166	Monterey	KDON	5	2	4	29
Minn	KTTB	40	37	31	153	L.Rock	KHTE	38	25	14	185
Tampa	WLLD	28	14	12	192	Wichita	KDGS	51	56	55	343
Port.,OR	KXJM	18	22	26	176	Bakersf.	KISV	29	32	23	99
Rivers	KGGI	24	26	24	202		KKXX	46	48	41	290
Sacram	KSFM	36	26	1	393	Johns.C.	WXIS	48	50	46	438
San Anton	KBBT	-	1	2	4	C.Christi	KZFM	39	36	41	319
	KCJZ	2	1	-	5	Montgom.	WHHY	33	22	29	161
Provid.	WWKX	35	35	34	193	Spring,MO	KSPW	50	45	47	332
Norfolk	WNVZ	42	26	25	200	Chart.,WV	WRVZ	55	42	29	314
Orlando	WPYO	31	4	1	36						

CHRISTINA AGUILERA — 480/296
Dirrty (RCA)
Total Stations: 30 — Chart Move: Debut 34 — Total Detections/Gain

Market	Station	TW	LW	2W	TD	Market	Station	TW	LW	2W	TD
	BET	-	-	-	-	Las Vegas	KLUC	48	33	-	81
	MTV	-	-	-	-	Austin	KQBT	3	1	-	4
New York	WKTU	16	3	-	19	Okla.City	KKWD	3	1	-	4
Chicago	WBBM	35	12	-	47	Greenv.	WHZT	35	7	-	42
	WKIE	-	-	-	-	Honolulu	KDDB	-	-	-	-
San Fran	KYLD	1	1	-	2		KIKI	1	-	-	1
Phila	WPHI	-	-	-	-		KXME	15	1	-	16
Boston	WQSX	5	1	-	6	Tucson	KOHT	-	-	-	-
Houston	KTHT*	-	-	-	-	Fresno	KBOS	6	9	-	15
Atlanta	WBTS	1	-	-	1		KSEQ	11	8	-	19
Miami	WPOW	-	-	-	-	El Paso	KPRR	3	-	-	3
	WPYM	-	-	-	-	Ft. Myers	WBTT	-	-	-	-
Seattle	KUBE	40	1	-	41	Albuq.	KYLZ	7	-	-	7
San Diego	XHTZ	-	-	-	-	Omaha	KOCH	-	-	-	-
Phoenix	KZZP	40	28	-	68	Monterey	KDON	-	15	-	15
Minn	KTTB	-	-	-	-	L.Rock	KHTE	3	-	-	3
Tampa	WLLD	12	-	-	12	Wichita	KDGS	30	8	-	38
Port.,OR	KXJM	3	3	-	6	Bakersf.	KISV	40	25	-	65
Rivers.	KGGI	11	2	-	13		KKXX	35	4	-	39
Sacram.	KSFM	-	-	-	-	Johns.C.	WXIS	17	1	-	18
San Anton	KBBT	-	-	-	-	C.Christi	KZFM	-	-	-	-
	KCJZ	-	-	-	-	Montgom.	WHHY	19	-	-	19
Provid.	WWKX	6	4	-	10	Spring,MO	KSPW	2	2	-	4
Norfolk	WNVZ	19	14	-	33	Chart.,WV	WRVZ	13	-	-	13
Orlando	WPYO	-	-	-	-						

ASHANTI — 303/57
Baby (Murder Inc./AJM/IDJMG)
Total Stations: 25 — Total Detections/Gain

Market	Station	TW	LW	2W	TD	Market	Station	TW	LW	2W	TD
	BET	-	-	-	-	Las Vegas	KLUC	13	4	1	26
	MTV	-	-	-	-	Austin	KQBT	2	1	1	9
New York	WKTU	-	-	-	1	Okla.City	KKWD	3	-	6	323
Chicago	WBBM	-	-	-	-	Greenv.	WHZT	-	-	-	1
	WKIE	-	-	-	-	Honolulu	KDDB	-	-	-	1
San Fran	KYLD	-	2	-	2		KIKI	-	-	-	-
Phila.	WPHI	-	-	-	1		KXME	39	23	35	112
Boston	WQSX	-	2	-	2	Tucson	KOHT	3	1	-	4
Houston	KTHT*	2	1	7	80	Fresno	KBOS	2	-	-	32
Atlanta	WBTS	-	-	-	-		KSEQ	3	3	4	27
Miami	WPOW	19	38	28	614	El Paso	KPRR	24	16	23	714
	WPYM	-	-	-	-	Ft. Myers	WBTT	2	1	-	10
Seattle	KUBE	-	-	-	-	Albuq	KYLZ	1	-	-	2
San Diego	XHTZ	1	2	2	9	Omaha	KOCH	3	3	1	11
Phoenix	KZZP	18	1	-	19	Monterey	KDON	-	-	-	-
Minn.	KTTB	21	34	29	164	L.Rock	KHTE	4	4	4	22
Tampa	WLLD	34	42	51	437	Wichita	KDGS	7	3	1	18
Port.,OR	KXJM	-	-	-	1	Bakersf.	KISV	-	-	-	-
Rivers.	KGGI	-	-	-	-		KKXX	2	1	-	3
Sacram.	KSFM	-	-	-	2	Johns C.	WXIS	1	1	-	4
San Anton	KBBT	32	31	26	187	C.Christi	KZFM	8	3	-	13
	KCJZ	-	1	-	1	Montgom.	WHHY	-	-	-	-
Provid.	WWKX	36	17	12	79	Spring,MO	KSPW	-	-	-	-
Norfolk	WNVZ	-	-	-	-	Chart.,WV	WRVZ	23	11	4	79
Orlando	WPYO	-	-	-	-						

DANIEL BEDINGFIELD — 1311/118
Gotta Get Thru This (Island/IDJMG)
Total Stations: 39 — Chart Move: 14-14 — Total Detections/Gain

Market	Station	TW	LW	2W	TD	Market	Station	TW	LW	2W	TD
	BET	-	-	-	2	Las Vegas	KLUC	62	65	65	434
	MTV	8	1	4	16	Austin	KQBT	1	1	1	8
New York	WKTU	22	20	24	337	Okla.City	KKWD	8	1	14	144
Chicago	WBBM	39	39	26	118	Greenv.	WHZT	50	55	48	294
	WKIE	39	37	43	1002	Honolulu	KDDB	3	3	1	34
San Fran	KYLD	40	30	19	609		KIKI	-	-	-	-
Phila	WPHI	-	-	-	-		KXME	2	27	38	196
Boston	WQSX	30	26	33	214	Tucson	KOHT	-	-	-	-
Houston	KTHT*	49	37	34	249	Fresno	KBOS	-	-	-	1
Atlanta	WBTS	79	79	78	471		KSEQ	44	10	19	175
Miami	WPOW	3	3	1	398	El Paso	KPRR	40	40	36	380
	WPYM	40	44	48	1446	Ft. Myers	WBTT	1	7	24	148
Seattle	KUBE	42	45	33	129	Albuq.	KYLZ	63	40	36	185
San Diego	XHTZ	-	-	-	-	Omaha	KOCH	-	-	-	-
Phoenix	KZZP	33	19	24	360	Monterey	KDON	42	44	46	435
Minn.	KTTB	-	-	-	-	L.Rock	KHTE	43	43	33	440
Tampa	WLLD	67	36	41	265	Wichita	KDGS	46	22	24	125
Port.,OR	KXJM	14	15	6	112	Bakersf.	KISV	51	47	41	481
Rivers.	KGGI	19	10	-	34		KKXX	20	16	15	161
Sacram.	KSFM	1	1	1	3	Johns.C.	WXIS	1	2	1	7
San Anton	KBBT	-	-	-	-	C.Christi	KZFM	44	34	35	252
	KCJZ	67	69	78	295	Montgom.	WHHY	42	46	41	259
Provid.	WWKX	13	20	21	148	Spring,MO	KSPW	57	56	54	319
Norfolk	WNVZ	2	2	2	13	Chart.,WV	WRVZ	32	31	24	155
Orlando	WPYO	60	71	69	1939						

BIG TYMERS FEAT. TATEEZE, BOO & GOTTI — 1050/150
Oh Yeah! (Cash Money/Universal/UMRG)
Total Stations: 40 — Chart Move: 21-19 — Total Detections/Gain

Market	Station	TW	LW	2W	TD	Market	Station	TW	LW	2W	TD
	BET	3	9	11	72	Las Vegas	KLUC	6	8	4	18
	MTV	-	-	-	3	Austin	KQBT	27	10	13	55
New York	WKTU	-	-	-	-	Okla.City	KKWD	42	40	29	124
Chicago	WBBM	12	6	11	107	Greenv.	WHZT	38	36	11	85
	WKIE	-	-	-	-	Honolulu	KDDB	14	8	-	22
San Fran.	KYLD	31	28	21	87		KIKI	42	42	30	164
Phila.	WPHI	24	30	26	88		KXME	7	6	4	17
Boston	WQSX	-	-	-	-	Tucson	KOHT	16	13	4	37
Houston	KTHT*	42	41	13	98	Fresno	KBOS	43	35	27	116
Atlanta	WBTS	13	5	-	18		KSEQ	46	36	6	91
Miami	WPOW	56	60	61	234	El Paso	KPRR	22	17	11	52
	WPYM	-	-	-	-	Ft. Myers	WBTT	16	14	15	66
Seattle	KUBE	21	16	-	37	Albuq.	KYLZ	11	9	9	36
San Diego	XHTZ	36	39	10	85	Omaha	KOCH	15	7	1	25
Phoenix	KZZP	16	3	3	22	Monterey	KDON	20	23	6	52
Minn	KTTB	41	38	20	104	L.Rock	KHTE	9	12	16	43
Tampa	WLLD	39	41	40	151	Wichita	KDGS	29	26	20	85
Port.,OR	KXJM	27	27	22	94	Bakersf.	KISV	-	1	-	6
Rivers.	KGGI	3	-	-	3		KKXX	32	17	16	73
Sacram.	KSFM	46	39	43	299	Johns.C.	WXIS	45	45	50	265
San Anton	KBBT	8	-	-	8	C.Christi	KZFM	14	15	14	57
	KCJZ	-	-	-	-	Montgom.	WHHY	13	16	4	38
Provid.	WWKX	17	6	6	43	Spring,MO	KSPW	49	30	-	79
Norfolk	WNVZ	22	18	12	53	Chart.,WV	WRVZ	40	37	17	100
Orlando	WPYO	-	-	-	-						

CAM'RON — 1934/234
Hey Ma (Roc-A-Fella/Def Jam/IDJMG)
Total Stations: 41 — Chart Move: 9-6

Market	Station	TW	LW	2W	TD	Market	Station	TW	LW	2W	TD
	BET	18	10	6	62	Las Vegas	KLUC	4	4	5	14
	MTV	25	4	8	66	Austin	KQBT	27	36	35	116
New York	WKTU	-	-	-	-	Okla.City	KKWD	-	-	-	-
Chicago	WBBM	90	69	49	254	Greenv.	WHZT	52	52	50	209
	WKIE	-	-	-	-	Honolulu	KDDB	81	72	45	378
San Fran.	KYLD	68	61	34	274		KIKI	79	80	81	706
Phila.	WPHI	40	35	43	188		KXME	84	62	49	399
Boston	WQSX	-	1	-	1	Tucson	KOHT	41	37	45	204
Houston	KTHT*	40	37	35	174	Fresno	KBOS	43	43	28	160
Atlanta	WBTS	16	4	2	22		KSEQ	63	58	66	452
Miami	WPOW	64	81	72	393	El Paso	KPRR	46	43	29	123
	WPYM	-	-	-	-	Ft. Myers	WBTT	37	29	29	215
Seattle	KUBE	79	77	46	344	Albuq.	KYLZ	28	29	12	77
San Diego	XHTZ	60	50	55	296	Omaha	KOCH	1	2	1	6
Phoenix	KZZP	32	28	38	199	Monterey	KDON	45	33	23	109
Minn.	KTTB	48	42	36	142	L.Rock	KHTE	44	52	47	163
Tampa	WLLD	43	41	5	101	Wichita	KDGS	42	37	32	126
Port.,OR	KXJM	52	48	53	333	Bakersf.	KISV	47	35	9	92
Rivers.	KGGI	36	31	13	91		KKXX	38	22	18	170
Sacram.	KSFM	35	39	38	140	Johns.C.	WXIS	65	60	52	376
San Anton	KBBT	54	53	53	224	C.Christi	KZFM	56	39	36	142
	KCJZ	-	-	-	-	Montgom.	WHHY	55	28	23	126
Provid.	WWKX	53	33	26	176	Spring,MO	KSPW	36	29	-	65
Norfolk	WNVZ	46	42	24	136	Chart.,WV	WRVZ	63	46	33	203
Orlando	WPYO	1	-	-	1						

CLIPSE — 276/117
When The Last Time (Star Trak/Arista)
Total Stations: 27

Market	Station	TW	LW	2W	TD	Market	Station	TW	LW	2W	TD
	BET	13	5	6	26	Las Vegas	KLUC	1	1	1	4
	MTV	3	-	1	4	Austin	KQBT	19	9	1	29
New York	WKTU	-	-	-	-	Okla.City	KKWD	17	12	-	29
Chicago	WBBM	6	3	-	10	Greenv.	WHZT	-	-	-	-
	WKIE	-	-	-	-	Honolulu	KDDB	-	-	-	-
San Fran.	KYLD	3	-	1	4		KIKI	-	1	1	2
Phila.	WPHI	4	14	4	43		KXME	-	-	-	-
Boston	WQSX	-	-	-	-	Tucson	KOHT	15	4	2	21
Houston	KTHT*	2	1	-	4	Fresno	KBOS	2	4	13	19
Atlanta	WBTS	-	-	-	-		KSEQ	13	12	7	32
Miami	WPOW	33	-	-	33	El Paso	KPRR	1	-	-	2
	WPYM	-	-	-	-	Ft. Myers	WBTT	8	10	1	21
Seattle	KUBE	2	3	-	5	Albuq.	KYLZ	10	6	-	16
San Diego	XHTZ	14	14	5	42	Omaha	KOCH	-	-	-	-
Phoenix	KZZP	-	-	-	-	Monterey	KDON	13	1	-	15
Minn.	KTTB	2	3	2	10	L.Rock	KHTE	-	1	-	1
Tampa	WLLD	38	15	10	69	Wichita	KDGS	15	1	1	17
Port.,OR	KXJM	8	8	4	23	Bakersf.	KISV	9	1	3	13
Rivers.	KGGI	-	-	1	3		KKXX	1	1	1	3
Sacram.	KSFM	-	-	-	-	Johns.C.	WXIS	14	9	-	23
San Anton	KBBT	1	2	4	10	C.Christi	KZFM	-	-	-	-
	KCJZ	-	-	-	-	Montgom.	WHHY	-	-	-	-
Provid.	WWKX	13	14	3	48	Spring,MO	KSPW	-	-	-	-
Norfolk	WNVZ	-	-	-	-	Chart.,WV	WRVZ	12	9	1	22
Orlando	WPYO	-	-	-	-						

MISSY "MISDEMEANOR" ELLIOTT — 784/481
Work It (The Gold Mind/Elektra/EEG)
Total Stations: 30 — Chart Move: Debut 22

Market	Station	TW	LW	2W	TD	Market	Station	TW	LW	2W	TD
	BET	-	-	-	-	Las Vegas	KLUC	4	4	-	8
	MTV	-	-	-	-	Austin	KQBT	-	-	-	-
New York	WKTU	-	-	-	-	Okla.City	KKWD	-	-	-	-
Chicago	WBBM	46	34	-	80	Greenv.	WHZT	37	9	-	46
	WKIE	-	-	-	-	Honolulu	KDDB	-	-	-	-
San Fran.	KYLD	30	9	-	39		KIKI	32	4	-	36
Phila.	WPHI	1	-	-	1		KXME	67	25	-	92
Boston	WQSX	-	-	-	-	Tucson	KOHT	30	2	-	32
Houston	KTHT*	25	1	-	26	Fresno	KBOS	37	47	-	84
Atlanta	WBTS	1	-	-	1		KSEQ	20	2	-	22
Miami	WPOW	60	23	-	83	El Paso	KPRR	8	3	-	11
	WPYM	-	-	-	-	Ft. Myers	WBTT	8	4	-	12
Seattle	KUBE	21	-	-	21	Albuq.	KYLZ	-	1	-	1
San Diego	XHTZ	10	8	-	18	Omaha	KOCH	-	-	-	-
Phoenix	KZZP	41	30	-	71	Monterey	KDON	-	2	-	2
Minn.	KTTB	-	-	-	-	L.Rock	KHTE	9	3	-	12
Tampa	WLLD	47	19	-	66	Wichita	KDGS	35	19	-	54
Port.,OR	KXJM	34	1	-	35	Bakersf.	KISV	30	6	-	36
Rivers.	KGGI	5	2	-	7		KKXX	7	6	-	13
Sacram.	KSFM	27	3	-	30	Johns.C.	WXIS	-	-	-	-
San Anton	KBBT	47	17	-	64	C.Christi	KZFM	-	-	-	-
	KCJZ	-	-	-	-	Montgom.	WHHY	-	-	-	-
Provid.	WWKX	39	18	-	57	Spring,MO	KSPW	-	1	-	1
Norfolk	WNVZ	12	-	-	12	Chart.,WV	WRVZ	-	-	-	-
Orlando	WPYO	14	-	-	14						

EMINEM — 2480/29
Cleanin' Out My Closet (Web/Aftermath/Interscope)
Total Stations: 43 — Chart Move: 3-3

Market	Station	TW	LW	2W	TD	Market	Station	TW	LW	2W	TD
	BET	27	18	13	71	Las Vegas	KLUC	53	50	53	608
	MTV	28	17	24	133	Austin	KQBT	31	28	30	270
New York	WKTU	-	-	-	-	Okla.City	KKWD	79	76	70	581
Chicago	WBBM	94	89	92	556	Greenv.	WHZT	96	100	99	808
	WKIE	-	-	-	-	Honolulu	KDDB	43	49	50	196
San Fran	KYLD	38	61	56	376		KIKI	31	60	57	243
Phila.	WPHI	59	33	38	320		KXME	82	84	87	925
Boston	WQSX	-	-	-	-	Tucson	KOHT	69	50	78	350
Houston	KTHT*	76	79	95	577	Fresno	KBOS	53	42	51	342
Atlanta	WBTS	100	100	91	515		KSEQ	39	39	50	564
Miami	WPOW	38	39	44	543	El Paso	KPRR	81	79	82	580
	WPYM	-	-	-	-	Ft. Myers	WBTT	46	32	20	271
Seattle	KUBE	77	65	55	478	Albuq.	KYLZ	83	82	83	789
San Diego	XHTZ	66	52	59	221	Omaha	KOCH	65	66	65	423
Phoenix	KZZP	69	79	84	541	Monterey	KDON	60	46	41	242
Minn.	KTTB	39	36	46	399	L.Rock	KHTE	29	47	57	350
Tampa	WLLD	37	25	31	526	Wichita	KDGS	54	56	52	613
Port.,OR	KXJM	11	13	38	507	Bakersf.	KISV	65	66	57	943
Rivers.	KGGI	68	75	72	378		KKXX	40	44	43	420
Sacram.	KSFM	41	38	44	586	Johns.C.	WXIS	65	63	61	570
San Anton	KBBT	80	73	78	498	C.Christi	KZFM	69	63	65	405
	KCJZ	2	1	1	5	Montgom.	WHHY	65	64	68	351
Provid.	WWKX	47	45	52	311	Spring,MO	KSPW	59	96	94	544
Norfolk	WNVZ	59	61	54	415	Chart.,WV	WRVZ	53	62	53	389
Orlando	WPYO	69	43	26	153						

EVE FEATURING ALICIA KEYS — 2785/115
Gangsta Lovin' (Ruff Ryders/Interscope)
Total Stations: 44 — Chart Move: 2-2

Market	Station	TW	LW	2W	TD	Market	Station	TW	LW	2W	TD
	BET	27	24	24	158	Las Vegas	KLUC	51	54	54	427
	MTV	33	23	35	193	Austin	KQBT	54	50	59	490
New York	WKTU	-	1	-	6	Okla.City	KKWD	40	46	43	462
Chicago	WBBM	55	55	66	407	Greenv.	WHZT	102	100	102	646
	WKIE	-	-	-	-	Honolulu	KDDB	64	52	51	565
San Fran.	KYLD	36	59	62	503		KIKI	81	53	43	459
Phila.	WPHI	43	57	60	411		KXME	84	62	52	668
Boston	WQSX	11	8	4	23	Tucson	KOHT	52	60	51	393
Houston	KTHT*	80	81	81	559	Fresno	KBOS	71	72	65	594
Atlanta	WBTS	73	77	74	720		KSEQ	68	70	59	571
Miami	WPOW	76	59	43	275	El Paso	KPRR	93	86	87	544
	WPYM	-	-	-	-	Ft. Myers	WBTT	39	43	65	375
Seattle	KUBE	82	75	71	612	Albuq.	KYLZ	87	88	87	515
San Diego	XHTZ	60	56	42	279	Omaha	KOCH	93	95	86	734
Phoenix	KZZP	32	59	57	392	Monterey	KDON	65	62	51	450
Minn	KTTB	48	44	53	429	L.Rock	KHTE	60	61	50	520
Tampa	WLLD	46	36	37	356	Wichita	KDGS	47	41	24	352
Port.,OR	KXJM	49	41	42	424	Bakersf.	KISV	75	63	40	442
Rivers.	KGGI	74	65	76	458		KKXX	83	81	86	455
Sacram.	KSFM	92	92	72	638	Johns.C.	WXIS	62	57	47	489
San Anton	KBBT	93	89	67	503	C.Christi	KZFM	66	65	51	389
	KCJZ	2	1	1	7	Montgom.	WHHY	57	39	39	302
Provid.	WWKX	51	45	49	477	Spring,MO	KSPW	94	102	79	568
Norfolk	WNVZ	65	63	57	397	Chart.,WV	WRVZ	56	58	58	452
Orlando	WPYO	73	47	37	215						

FABOLOUS FEAT. P. DIDDY & JAGGED EDGE — 1352/234
Trade It All (Epic)
Total Stations: 41 — Chart Move: 16-13

Market	Station	TW	LW	2W	TD	Market	Station	TW	LW	2W	TD
	BET	25	26	24	146	Las Vegas	KLUC	26	41	23	203
	MTV	7	8	14	52	Austin	KQBT	36	44	24	115
New York	WKTU	-	-	-	1	Okla.City	KKWD	2	1	-	10
Chicago	WBBM	85	51	15	238	Greenv.	WHZT	14	2	1	33
	WKIE	-	-	-	-	Honolulu	KDDB	48	48	49	282
San Fran.	KYLD	55	37	25	287		KIKI	6	6	7	252
Phila.	WPHI	39	9	4	66		KXME	2	2	2	150
Boston	WQSX	-	-	-	-	Tucson	KOHT	46	39	41	451
Houston	KTHT*	37	31	-	69	Fresno	KBOS	44	40	46	614
Atlanta	WBTS	-	-	-	-		KSEQ	33	21	23	161
Miami	WPOW	34	38	62	234	El Paso	KPRR	22	22	22	158
	WPYM	-	-	-	-	Ft. Myers	WBTT	54	37	21	254
Seattle	KUBE	54	51	40	179	Albuq.	KYLZ	28	21	10	138
San Diego	XHTZ	39	41	39	672	Omaha	KOCH	19	22	20	79
Phoenix	KZZP	26	22	27	206	Monterey	KDON	26	23	20	178
Minn.	KTTB	34	35	34	237	L.Rock	KHTE	28	5	10	168
Tampa	WLLD	38	34	36	122	Wichita	KDGS	42	43	38	298
Port.,OR	KXJM	11	23	11	138	Bakersf.	KISV	32	4	-	71
Rivers.	KGGI	7	8	9	82		KKXX	39	44	34	281
Sacram.	KSFM	75	44	43	321	Johns.C.	WXIS	60	40	3	180
San Anton	KBBT	39	43	46	323	C.Christi	KZFM	38	26	13	90
	KCJZ	-	-	-	-	Montgom.	WHHY	31	32	33	133
Provid.	WWKX	19	21	18	186	Spring,MO	KSPW	18	13	-	31
Norfolk	WNVZ	30	25	24	128	Chart.,WV	WRVZ	35	29	31	185
Orlando	WPYO	1	-	-	2						

ISYSS — 363/84
Single For The Rest Of My Life (Arista)
Total Stations: 17

Market	Station	TW	LW	2W	TD	Market	Station	TW	LW	2W	TD
	BET	6	2	-	12	Las Vegas	KLUC	-	-	-	-
	MTV	-	-	-	-	Austin	KQBT	17	19	18	78
New York	WKTU	-	-	-	-	Okla.City	KKWD	13	-	1	14
Chicago	WBBM	-	-	-	-	Greenv.	WHZT	-	-	-	-
	WKIE	-	-	-	-	Honolulu	KDDB	11	11	11	59
San Fran.	KYLD	-	1	4	10		KIKI	-	-	-	-
Phila.	WPHI	-	-	-	-		KXME	-	-	-	-
Boston	WQSX	-	-	-	-	Tucson	KOHT	23	13	12	64
Houston	KTHT*	-	-	-	-	Fresno	KBOS	29	26	27	167
Atlanta	WBTS	-	-	-	-		KSEQ	15	7	-	22
Miami	WPOW	-	-	-	-	El Paso	KPRR	37	34	26	98
	WPYM	-	-	-	-	Ft. Myers	WBTT	-	-	-	-
Seattle	KUBE	-	1	-	1	Albuq.	KYLZ	19	16	10	65
San Diego	XHTZ	5	-	-	5	Omaha	KOCH	-	-	-	-
Phoenix	KZZP	-	-	-	-	Monterey	KDON	22	15	18	91
Minn.	KTTB	18	10	10	43	L.Rock	KHTE	28	13	5	55
Tampa	WLLD	-	-	-	-	Wichita	KDGS	4	5	4	19
Port.,OR	KXJM	-	1	-	1	Bakersf.	KISV	49	38	17	135
Rivers.	KGGI	33	29	20	115		KKXX	-	-	-	-
Sacram.	KSFM	-	-	7	39	Johns.C.	WXIS	34	34	24	114
San Anton	KBBT	-	-	-	-	C.Christi	KZFM	-	-	-	-
	KCJZ	-	-	-	-	Montgom.	WHHY	-	-	-	-
Provid.	WWKX	6	6	3	16	Spring,MO	KSPW	-	-	-	-
Norfolk	WNVZ	-	-	-	-	Chart.,WV	WRVZ	-	-	-	1
Orlando	WPYO	-	-	-	-						

JENE — 373/19
Get Into Something (Motown/UMRG)
Total Stations: 16 — Chart Move: 39-40

Market	Station	TW	LW	2W	TD	Market	Station	TW	LW	2W	TD
	BET	-	-	-	-	Las Vegas	KLUC	-	-	-	13
	MTV	-	-	-	-	Austin	KQBT	19	5	-	261
New York	WKTU	-	-	-	-	Okla.City	KKWD	12	7	27	180
Chicago	WBBM	-	-	-	17	Greenv.	WHZT	-	-	-	-
	WKIE	-	-	-	1	Honolulu	KDDB	11	12	11	80
San Fran	KYLD	-	-	-	13		KIKI	42	45	46	439
Phila.	WPHI	-	-	-	93		KXME	51	54	68	390
Boston	WQSX	9	7	3	19	Tucson	KOHT	-	-	-	1
Houston	KTHT*	8	20	18	153	Fresno	KBOS	29	26	35	298
Atlanta	WBTS	-	-	-	-		KSEQ	12	14	-	71
Miami	WPOW	-	-	-	23	El Paso	KPRR	-	-	-	44
	WPYM	-	-	2	10	Ft. Myers	WBTT	-	-	-	71
Seattle	KUBE	-	-	-	5	Albuq.	KYLZ	-	-	1	70
San Diego	XHTZ	-	-	-	67	Omaha	KOCH	31	22	19	268
Phoenix	KZZP	-	-	1	85	Monterey	KDON	-	-	-	2
Minn.	KTTB	-	-	-	-	L.Rock	KHTE	34	33	10	369
Tampa	WLLD	-	-	-	150	Wichita	KDGS	-	-	-	-
Port.,OR	KXJM	-	-	-	4	Bakersf.	KISV	-	-	-	-
Rivers.	KGGI	-	-	-	2		KKXX	30	18	27	1084
Sacram.	KSFM	18	17	7	400	Johns.C.	WXIS	-	-	-	40
San Anton	KBBT	-	-	-	-	C.Christi	KZFM	-	-	-	105
	KCJZ	-	-	2	3	Montgom.	WHHY	-	-	-	3
Provid.	WWKX	-	-	-	47	Spring,MO	KSPW	25	25	27	240
Norfolk	WNVZ	19	19	16	104	Chart.,WV	WRVZ	23	30	26	109
Orlando	WPYO	-	-	-	6						

AVRIL LAVIGNE — 531/35
Complicated (Arista)
Total Stations: 15 — Chart Move: 30-32

Market	Station	TW	LW	2W	TD	Market	Station	TW	LW	2W	TD
	BET	-	-	-	-	Las Vegas	KLUC	53	43	-	96
	MTV	3	1	25	313	Austin	KQBT	-	-	-	-
New York	WKTU	-	-	-	-	Okla.City	KKWD	83	80	70	275
Chicago	WBBM	91	88	86	606	Greenv.	WHZT	-	-	-	-
	WKIE	26	37	18	81	Honolulu	KDDB	-	-	-	-
San Fran	KYLD	-	-	-	-		KIKI	-	-	-	-
Phila.	WPHI	-	-	-	-		KXME	51	39	11	101
Boston	WQSX	28	22	3	53	Tucson	KOHT	-	-	-	1
Houston	KTHT*	-	1	-	2	Fresno	KBOS	-	-	-	-
Atlanta	WBTS	-	-	-	-		KSEQ	-	-	-	-
Miami	WPOW	1	1	1	9	El Paso	KPRR	-	-	-	-
	WPYM	-	-	-	1	Ft. Myers	WBTT	-	-	-	-
Seattle	KUBE	-	-	-	-	Albuq.	KYLZ	-	-	-	2
San Diego	XHTZ	-	-	-	1	Omaha	KOCH	-	-	-	-
Phoenix	KZZP	69	80	79	364	Monterey	KDON	29	29	25	83
Minn.	KTTB	-	-	-	-	L.Rock	KHTE	-	-	-	-
Tampa	WLLD	-	-	-	-	Wichita	KDGS	-	-	-	-
Port.,OR	KXJM	-	-	-	-	Bakersf.	KISV	-	-	-	-
Rivers.	KGGI	39	33	42	285		KKXX	1	1	1	14
Sacram.	KSFM	-	-	-	-	Johns.C.	WXIS	-	-	-	-
San Anton	KBBT	-	-	-	-	C.Christi	KZFM	1	-	1	3
	KCJZ	-	-	-	1	Montgom.	WHHY	3	3	5	71
Provid.	WWKX	-	-	-	-	Spring,MO	KSPW	55	39	-	94
Norfolk	WNVZ	-	-	-	-	Chart.,WV	WRVZ	-	-	-	-
Orlando	WPYO	1	-	-	1						

LIL' FLIP — 351/40
The Way We Ball (Suckafree/Loud/Columbia)
Total Stations: 17

Market	Station	TW	LW	2W	TD	Market	Station	TW	LW	2W	TD
	BET	6	5	4	21	Las Vegas	KLUC	-	-	-	1
	MTV	-	-	-	-	Austin	KQBT	35	37	43	187
New York	WKTU	-	-	-	-	Okla.City	KKWD	-	1	-	2
Chicago	WBBM	-	-	-	-	Greenv.	WHZT	-	-	-	-
	WKIE	-	-	-	-	Honolulu	KDDB	10	12	11	69
San Fran.	KYLD	-	-	-	-		KIKI	22	7	2	31
Phila.	WPHI	9	2	-	11		KXME	-	2	4	21
Boston	WQSX	-	-	-	-	Tucson	KOHT	16	17	42	248
Houston	KTHT*	1	4	9	331	Fresno	KBOS	-	-	-	-
Atlanta	WBTS	-	-	-	-		KSEQ	-	7	22	46
Miami	WPOW	-	-	-	-	El Paso	KPRR	-	-	-	-
	WPYM	-	-	-	-	Ft. Myers	WBTT	11	10	4	25
Seattle	KUBE	-	-	-	-	Albuq.	KYLZ	27	25	28	168
San Diego	XHTZ	41	27	6	74	Omaha	KOCH	-	-	-	-
Phoenix	KZZP	11	14	20	51	Monterey	KDON	17	11	-	28
Minn.	KTTB	13	14	6	53	L.Rock	KHTE	50	49	35	163
Tampa	WLLD	-	-	-	-	Wichita	KDGS	-	-	-	4
Port.,OR	KXJM	5	9	11	45	Bakersf.	KISV	-	-	-	-
Rivers.	KGGI	-	1	-	2		KKXX	-	-	-	1
Sacram.	KSFM	-	-	-	-	Johns.C.	WXIS	-	-	-	-
San Anton	KBBT	36	28	16	277	C.Christi	KZFM	29	18	18	107
	KCJZ	-	-	-	-	Montgom.	WHHY	-	-	-	-
Provid.	WWKX	-	-	-	1	Spring,MO	KSPW	-	-	-	-
Norfolk	WNVZ	-	-	-	1	Chart.,WV	WRVZ	18	16	11	49
Orlando	WPYO	-	-	-	-						

LL COOL J — 378/163
Luv U Better (Def Jam/IDJMG)
Total Stations: 32 — Chart Move: Debut 39

Market	Station	TW	LW	2W	TD	Market	Station	TW	LW	2W	TD
	BET	11	-	-	14	Las Vegas	KLUC	1	3	2	12
	MTV	-	-	-	-	Austin	KQBT	6	-	-	6
New York	WKTU	-	-	-	-	Okla.City	KKWD	2	1	-	3
Chicago	WBBM	-	1	2	3	Greenv.	WHZT	1	1	-	2
	WKIE	-	-	-	-	Honolulu	KDDB	-	-	-	-
San Fran.	KYLD	-	-	-	1		KIKI	18	7	-	25
Phila.	WPHI	11	12	7	57		KXME	5	2	-	7
Boston	WQSX	8	6	-	15	Tucson	KOHT	2	1	1	5
Houston	KTHT*	6	1	1	9	Fresno	KBOS	35	23	4	83
Atlanta	WBTS	-	-	-	-		KSEQ	5	4	1	11
Miami	WPOW	16	3	-	20	El Paso	KPRR	-	-	-	-
	WPYM	-	-	-	-	Ft. Myers	WBTT	21	12	1	39
Seattle	KUBE	13	8	-	24	Albuq.	KYLZ	12	9	2	29
San Diego	XHTZ	-	-	-	1	Omaha	KOCH	1	-	1	3
Phoenix	KZZP	-	-	-	-	Monterey	KDON	12	-	-	12
Minn.	KTTB	24	4	5	44	L.Rock	KHTE	4	1	1	6
Tampa	WLLD	38	29	-	69	Wichita	KDGS	12	-	1	13
Port.,OR	KXJM	3	4	5	19	Bakersf.	KISV	2	3	1	6
Rivers.	KGGI	-	1	2	3		KKXX	3	2	2	9
Sacram.	KSFM	7	5	2	14	Johns.C.	WXIS	32	20	-	52
San Anton	KBBT	8	6	3	22	C.Christi	KZFM	31	12	-	43
	KCJZ	-	-	-	-	Montgom.	WHHY	-	4	-	4
Provid.	WWKX	9	10	5	46	Spring,MO	KSPW	-	-	-	-
Norfolk	WNVZ	10	2	-	13	Chart.,WV	WRVZ	20	18	7	68
Orlando	WPYO	-	-	-	-						

LUDACRIS FEAT. MYSTIKAL & INFAMOUS 2.0 — 1389/192
*Move B***h (Disturbing Tha Peace/Def Jam South/IDJMG)*
Total Stations: 40 — Chart Move: 13-12

Market	Station	TW	LW	2W	TD	Market	Station	TW	LW	2W	TD
	BET	21	21	17	192	Las Vegas	KLUC	1	2	2	30
	MTV	32	20	36	170	Austin	KQBT	46	39	35	192
New York	WKTU	-	-	-	-	Okla.City	KKWD	-	-	-	2
Chicago	WBBM	22	26	52	182	Greenv.	WHZT	52	54	51	245
	WKIE	-	-	-	-	Honolulu	KDDB	2	1	-	3
San Fran.	KYLD	60	59	54	365		KIKI	1	1	1	97
Phila.	WPHI	70	58	66	293		KXME	2	27	11	83
Boston	WQSX	-	1	-	1	Tucson	KOHT	74	52	79	578
Houston	KTHT*	79	45	44	523	Fresno	KBOS	63	65	58	365
Atlanta	WBTS	7	5	4	27		KSEQ	63	68	54	370
Miami	WPOW	84	80	78	616	El Paso	KPRR	4	3	7	189
	WPYM	-	-	-	-	Ft. Myers	WBTT	59	50	56	482
Seattle	KUBE	4	7	28	101	Albuq.	KYLZ	86	66	23	256
San Diego	XHTZ	58	49	49	212	Omaha	KOCH	3	5	2	24
Phoenix	KZZP	1	1	-	3	Monterey	KDON	33	25	22	142
Minn.	KTTB	40	35	30	214	L.Rock	KHTE	40	26	47	303
Tampa	WLLD	64	50	67	646	Wichita	KDGS	31	24	30	151
Port.,OR	KXJM	38	42	45	431	Bakersf.	KISV	36	17	-	63
Rivers.	KGGI	15	16	16	73		KKXX	3	2	3	41
Sacram.	KSFM	4	5	3	20	Johns.C.	WXIS	1	1	1	88
San Anton	KBBT	84	78	46	792	C.Christi	KZFM	24	3	-	286
	KCJZ	-	-	-	-	Montgom.	WHHY	15	17	3	40
Provid.	WWKX	45	33	33	319	Spring,MO	KSPW	21	14	-	35
Norfolk	WNVZ	26	25	25	175	Chart.,WV	WRVZ	28	22	24	355
Orlando	WPYO	-	-	-	-						

LYRIC FEATURING LOON — 280/27
Young & Sexy (J)
Total Stations: 24

Market	Station	TW	LW	2W	TD	Market	Station	TW	LW	2W	TD
	BET	-	2	-	2	Las Vegas	KLUC	1	2	2	17
	MTV	-	-	-	-	Austin	KQBT	16	14	16	53
New York	WKTU	-	-	-	-	Okla.City	KKWD	17	19	15	69
Chicago	WBBM	-	-	-	18	Greenv.	WHZT	-	-	-	-
	WKIE	-	-	-	-	Honolulu	KDDB	11	7	12	40
San Fran.	KYLD	1	2	-	3		KIKI	10	5	6	58
Phila.	WPHI	-	-	-	1		KXME	-	-	-	-
Boston	WQSX	-	1	-	1	Tucson	KOHT	-	-	-	2
Houston	KTHT*	-	-	-	-	Fresno	KBOS	41	45	33	164
Atlanta	WBTS	6	6	4	16		KSEQ	4	7	6	32
Miami	WPOW	-	-	-	-	El Paso	KPRR	16	17	14	47
	WPYM	-	-	-	-	Ft. Myers	WBTT	24	17	14	70
Seattle	KUBE	-	-	-	2	Albuq.	KYLZ	7	7	8	37
San Diego	XHTZ	5	2	4	18	Omaha	KOCH	-	-	-	-
Phoenix	KZZP	-	-	-	-	Monterey	KDON	13	12	13	56
Minn.	KTTB	13	5	2	29	L.Rock	KHTE	4	3	4	18
Tampa	WLLD	13	12	11	36	Wichita	KDGS	18	15	10	44
Port.,OR	KXJM	1	7	1	20	Bakersf.	KISV	13	6	5	41
Rivers.	KGGI	-	-	-	7		KKXX	-	-	-	4
Sacram.	KSFM	2	-	-	4	Johns.C.	WXIS	14	13	6	33
San Anton	KBBT	-	-	-	5	C.Christi	KZFM	23	21	12	62
	KCJZ	-	-	-	-	Montgom.	WHHY	-	-	-	-
Provid.	WWKX	7	7	9	46	Spring,MO	KSPW	-	-	-	-
Norfolk	WNVZ	-	1	-	1	Chart.,WV	WRVZ	-	-	1	1
Orlando	WPYO	-	-	-	-						

MS. JADE FEAT. TIMBALAND & NELLY FURTADO — 729/108
Ching, Ching (Beat Club/Interscope)
Total Stations: 38 — Chart Move: 29-26

Market	Station	TW	LW	2W	TD	Market	Station	TW	LW	2W	TD
	BET	-	-	-	-	Las Vegas	KLUC	1	-	3	6
	MTV	-	-	-	-	Austin	KQBT	2	-	2	5
New York	WKTU	-	-	-	-	Okla.City	KKWD	1	-	-	1
Chicago	WBBM	-	3	-	5	Greenv.	WHZT	-	-	-	-
	WKIE	-	-	-	-	Honolulu	KDDB	10	2	-	12
San Fran.	KYLD	18	9	1	31		KIKI	43	22	16	93
Phila.	WPHI	25	7	4	46		KXME	50	63	74	247
Boston	WQSX	-	-	-	-	Tucson	KOHT	8	5	4	20
Houston	KTHT*	21	19	22	146	Fresno	KBOS	34	27	34	183
Atlanta	WBTS	-	-	-	-		KSEQ	51	50	52	211
Miami	WPOW	7	7	10	28	El Paso	KPRR	16	20	19	55
	WPYM	-	-	-	-	Ft. Myers	WBTT	22	19	12	72
Seattle	KUBE	1	1	1	4	Albuq.	KYLZ	9	12	7	29
San Diego	XHTZ	5	10	15	108	Omaha	KOCH	1	-	-	1
Phoenix	KZZP	20	16	21	126	Monterey	KDON	19	18	-	37
Minn.	KTTB	2	1	1	5	L.Rock	KHTE	6	3	-	9
Tampa	WLLD	18	19	26	141	Wichita	KDGS	22	17	19	82
Port.,OR	KXJM	40	45	42	216	Bakersf.	KISV	40	45	34	231
Rivers.	KGGI	13	3	1	23		KKXX	48	49	44	187
Sacram.	KSFM	3	2	1	6	Johns.C.	WXIS	52	36	13	108
San Anton	KBBT	15	7	2	24	C.Christi	KZFM	19	11	11	41
	KCJZ	-	-	-	-	Montgom.	WHHY	14	-	-	14
Provid.	WWKX	9	10	8	37	Spring,MO	KSPW	22	21	17	76
Norfolk	WNVZ	24	28	15	68	Chart.,WV	WRVZ	18	14	-	33
Orlando	WPYO	-	-	-	-						

NAPPY ROOTS FEAT. ANTHONY HAMILTON — 1235/117
Po' Folks (Atlantic)
Total Stations: 38 — Chart Move: 15-16

Market	Station	TW	LW	2W	TD	Market	Station	TW	LW	2W	TD
	BET	14	13	12	139	Las Vegas	KLUC	19	18	1	47
	MTV	25	14	19	91	Austin	KQBT	50	55	35	511
New York	WKTU	-	-	-	1	Okla.City	KKWD	6	4	8	173
Chicago	WBBM	-	-	-	3	Greenv.	WHZT	28	21	41	422
	WKIE	-	-	-	-	Honolulu	KDDB	47	51	41	222
San Fran.	KYLD	-	-	2	2		KIKI	37	58	59	460
Phila.	WPHI	8	5	-	13		KXME	-	-	3	34
Boston	WQSX	-	1	1	23	Tucson	KOHT	37	28	43	411
Houston	KTHT*	45	31	17	198	Fresno	KBOS	10	6	4	261
Atlanta	WBTS	34	35	34	194		KSEQ	59	42	42	296
Miami	WPOW	1	-	-	34	El Paso	KPRR	28	21	21	145
	WPYM	-	-	-	-	Ft. Myers	WBTT	49	41	54	531
Seattle	KUBE	7	2	10	245	Albuq.	KYLZ	12	26	39	262
San Diego	XHTZ	-	-	-	-	Omaha	KOCH	81	46	25	222
Phoenix	KZZP	23	16	23	76	Monterey	KDON	38	38	47	347
Minn.	KTTB	29	29	30	207	L.Rock	KHTE	44	46	50	370
Tampa	WLLD	12	19	6	291	Wichita	KDGS	48	14	18	249
Port.,OR	KXJM	47	34	43	214	Bakersf.	KISV	-	-	-	3
Rivers.	KGGI	9	8	13	61		KKXX	61	47	46	601
Sacram.	KSFM	1	-	-	2	Johns.C.	WXIS	65	64	61	756
San Anton	KBBT	27	31	39	249	C.Christi	KZFM	49	64	62	543
	KCJZ	1	-	-	1	Montgom.	WHHY	28	26	28	99
Provid.	WWKX	29	25	35	181	Spring,MO	KSPW	52	57	43	337
Norfolk	WNVZ	58	46	43	391	Chart.,WV	WRVZ	55	62	57	470
Orlando	WPYO	1	1	-	3						

NELLY FEATURING KELLY ROWLAND — 3070/58
Dilemma (Fo' Reel/Universal/UMRG)
Total Stations: 45 — Chart Move: 1-1

Market	Station	TW	LW	2W	TD	Market	Station	TW	LW	2W	TD
	BET	3	-	-	3	Las Vegas	KLUC	58	60	55	601
	MTV	4	-	-	7	Austin	KQBT	59	58	67	528
New York	WKTU	54	54	63	343	Okla.City	KKWD	74	72	71	706
Chicago	WBBM	95	92	92	985	Greenv.	WHZT	95	96	98	782
	WKIE	-	-	-	-	Honolulu	KDDB	83	81	84	884
San Fran.	KYLD	64	69	61	750		KIKI	75	79	75	804
Phila.	WPHI	59	57	65	541		KXME	85	86	90	968
Boston	WQSX	13	16	15	65	Tucson	KOHT	75	54	85	655
Houston	KTHT*	71	86	99	764	Fresno	KBOS	62	54	53	596
Atlanta	WBTS	101	101	97	704		KSEQ	62	61	61	680
Miami	WPOW	69	64	57	649	El Paso	KPRR	79	76	86	829
	WPYM	-	-	-	-	Ft. Myers	WBTT	50	46	60	386
Seattle	KUBE	76	76	65	755	Albuq.	KYLZ	84	90	86	741
San Diego	XHTZ	76	59	84	803	Omaha	KOCH	92	92	88	702
Phoenix	KZZP	86	78	84	714	Monterey	KDON	57	59	63	506
Minn.	KTTB	47	50	54	491	L.Rock	KHTE	62	64	57	618
Tampa	WLLD	52	53	56	593	Wichita	KDGS	60	58	60	502
Port.,OR	KXJM	49	54	50	538	Bakersf.	KISV	71	71	57	586
Rivers.	KGGI	75	77	77	717		KKXX	79	81	75	703
Sacram.	KSFM	86	91	80	721	Johns.C.	WXIS	63	63	64	681
San Anton	KBBT	88	82	87	845	C.Christi	KZFM	70	65	68	600
	KCJZ	11	8	1	23	Montgom.	WHHY	77	77	75	563
Provid.	WWKX	51	42	47	498	Spring,MO	KSPW	98	98	93	675
Norfolk	WNVZ	65	63	57	522	Chart.,WV	WRVZ	50	55	56	510
Orlando	WPYO	62	44	90	532						

NIVEA FEAT. BRIAN & BRANDON CASEY — 1092/169
Don't Mess With My Man (Jive)
Total Stations: 34 — Chart Move: 22-18

Market	Station	TW	LW	2W	TD	Market	Station	TW	LW	2W	TD
	BET	5	6	5	83	Las Vegas	KLUC	-	-	-	1
	MTV	-	-	-	-	Austin	KQBT	37	29	17	89
New York	WKTU	-	-	-	1	Okla.City	KKWD	21	24	27	273
Chicago	WBBM	-	-	-	-	Greenv.	WHZT	40	38	52	411
	WKIE	-	-	-	-	Honolulu	KDDB	67	79	54	340
San Fran.	KYLD	9	8	5	46		KIKI	38	33	24	147
Phila.	WPHI	-	3	-	8		KXME	50	17	7	81
Boston	WQSX	-	-	-	71	Tucson	KOHT	2	2	-	23
Houston	KTHT*	3	1	2	8	Fresno	KBOS	54	50	42	408
Atlanta	WBTS	42	27	16	109		KSEQ	22	22	18	74
Miami	WPOW	-	-	-	-	El Paso	KPRR	27	25	34	144
	WPYM	-	-	-	-	Ft. Myers	WBTT	6	6	4	237
Seattle	KUBE	3	3	2	21	Albuq.	KYLZ	91	72	29	311
San Diego	XHTZ	12	10	4	29	Omaha	KOCH	27	15	-	49
Phoenix	KZZP	10	5	7	31	Monterey	KDON	2	-	3	13
Minn.	KTTB	26	18	13	95	L.Rock	KHTE	21	13	56	280
Tampa	WLLD	17	16	14	47	Wichita	KDGS	62	63	49	243
Port.,OR	KXJM	33	26	17	107	Bakersf.	KISV	80	68	41	323
Rivers.	KGGI	46	46	47	281		KKXX	83	81	79	634
Sacram.	KSFM	46	34	6	100	Johns.C.	WXIS	-	1	-	1
San Anton	KBBT	4	2	9	28	C.Christi	KZFM	3	5	7	32
	KCJZ	-	-	-	-	Montgom.	WHHY	-	-	-	1
Provid.	WWKX	41	37	32	269	Spring,MO	KSPW	-	-	-	-
Norfolk	WNVZ	17	17	13	54	Chart.,WV	WRVZ	30	27	23	120
Orlando	WPYO	-	-	-	-						

N.O.R.E. — 1885/63
Nothin' (Def Jam/IDJMG)
Total Stations: 42 — Chart Move: 7-7

Market	Station	TW	LW	2W	TD	Market	Station	TW	LW	2W	TD
	BET	17	20	21	194	Las Vegas	KLUC	3	5	2	59
	MTV	34	24	33	207	Austin	KQBT	33	40	53	321
New York	WKTU	-	-	-	2	Okla.City	KKWD	-	1	1	4
Chicago	WBBM	17	27	58	388	Greenv.	WHZT	103	102	49	437
	WKIE	-	-	-	-	Honolulu	KDDB	36	21	21	163
San Fran.	KYLD	69	74	67	572		KIKI	86	79	80	565
Phila.	WPHI	46	54	54	515		KXME	50	51	55	472
Boston	WQSX	-	-	-	-	Tucson	KOHT	81	76	77	500
Houston	KTHT*	101	82	52	500	Fresno	KBOS	19	16	24	386
Atlanta	WBTS	14	19	22	81		KSEQ	68	67	76	581
Miami	WPOW	55	57	58	792	El Paso	KPRR	22	22	24	327
	WPYM	-	-	-	-	Ft. Myers	WBTT	41	49	67	733
Seattle	KUBE	60	47	45	406	Albuq.	KYLZ	64	76	34	408
San Diego	XHTZ	85	84	88	609	Omaha	KOCH	5	4	3	32
Phoenix	KZZP	22	19	36	188	Monterey	KDON	51	47	39	305
Minn.	KTTB	50	51	51	366	L.Rock	KHTE	63	59	61	454
Tampa	WLLD	36	48	47	453	Wichita	KDGS	5	6	8	174
Port.,OR	KXJM	62	58	56	484	Bakersf.	KISV	68	43	34	230
Rivers.	KGGI	9	14	11	91		KKXX	72	40	19	211
Sacram.	KSFM	8	7	7	69	Johns.C.	WXIS	48	45	45	327
San Anton	KBBT	88	91	84	620	C.Christi	KZFM	22	17	20	147
	KCJZ	1	1	1	3	Montgom.	WHHY	23	24	25	108
Provid.	WWKX	54	53	53	649	Spring,MO	KSPW	21	20	24	111
Norfolk	WNVZ	50	63	58	355	Chart.,WV	WRVZ	40	33	33	367
Orlando	WPYO	34	29	19	83						

PINK — 472/54
Just Like A Pill (Arista)
Total Stations: 28 — Chart Move: 34-35

Market	Station	TW	LW	2W	TD	Market	Station	TW	LW	2W	TD
	BET	-	-	-	-	Las Vegas	KLUC	1	1	1	7
	MTV	14	13	24	273	Austin	KQBT	1	1	1	7
New York	WKTU	60	60	63	480	Okla.City	KKWD	13	1	-	16
Chicago	WBBM	40	-	-	40	Greenv.	WHZT	1	1	1	5
	WKIE	54	50	33	155	Honolulu	KDDB	-	-	-	-
San Fran.	KYLD	-	-	-	-		KIKI	-	-	-	-
Phila.	WPHI	-	-	2	98		KXME	-	-	-	-
Boston	WQSX	35	40	43	440	Tucson	KOHT	-	-	-	-
Houston	KTHT*	-	-	-	-	Fresno	KBOS	-	-	-	-
Atlanta	WBTS	-	-	-	-		KSEQ	1	1	1	7
Miami	WPOW	1	1	1	8	El Paso	KPRR	1	1	1	8
	WPYM	68	63	28	273	Ft. Myers	WBTT	-	-	-	-
Seattle	KUBE	-	-	-	-	Albuq.	KYLZ	1	1	1	7
San Diego	XHTZ	-	-	-	-	Omaha	KOCH	-	-	-	-
Phoenix	KZZP	31	42	31	225	Monterey	KDON	1	-	1	6
Minn.	KTTB	31	25	29	312	L.Rock	KHTE	-	-	-	-
Tampa	WLLD	-	-	-	-	Wichita	KDGS	1	1	1	7
Port.,OR	KXJM	1	-	1	7	Bakersf.	KISV	-	-	-	-
Rivers.	KGGI	7	4	8	32		KKXX	2	2	-	15
Sacram.	KSFM	-	-	-	-	Johns.C.	WXIS	1	1	1	8
San Anton	KBBT	-	-	-	-	C.Christi	KZFM	4	1	1	11
	KCJZ	37	40	37	154	Montgom.	WHHY	72	78	71	612
Provid.	WWKX	1	-	-	5	Spring,MO	KSPW	-	-	-	-
Norfolk	WNVZ	2	2	2	14	Chart.,WV	WRVZ	3	2	2	14
Orlando	WPYO	1	1	1	7						

KELLY ROWLAND — 297/117
Stole (Music World/Columbia)
Total Stations: 17

Market	Station	TW	LW	2W	TD	Market	Station	TW	LW	2W	TD
	BET	-	-	-	-	Las Vegas	KLUC	-	3	-	3
	MTV	-	-	-	-	Austin	KQBT	-	-	-	-
New York	WKTU	-	-	-	-	Okla.City	KKWD	2	2	-	4
Chicago	WBBM	19	27	-	46	Greenv.	WHZT	29	14	1	44
	WKIE	-	-	-	-	Honolulu	KDDB	-	-	-	-
San Fran.	KYLD	-	-	-	-		KIKI	-	-	-	-
Phila.	WPHI	-	2	-	2		KXME	12	-	-	12
Boston	WQSX	-	-	-	-	Tucson	KOHT	-	1	-	1
Houston	KTHT*	-	-	-	-	Fresno	KBOS	-	-	1	1
Atlanta	WBTS	-	-	-	-		KSEQ	3	-	-	3
Miami	WPOW	-	-	-	-	El Paso	KPRR	-	-	-	-
	WPYM	-	-	-	-	Ft. Myers	WBTT	7	5	-	12
Seattle	KUBE	-	-	-	-	Albuq.	KYLZ	-	2	-	2
San Diego	XHTZ	-	3	3	6	Omaha	KOCH	28	16	-	44
Phoenix	KZZP	82	51	13	146	Monterey	KDON	-	-	-	-
Minn.	KTTB	27	25	-	52	L.Rock	KHTE	-	-	-	-
Tampa	WLLD	-	-	1	1	Wichita	KDGS	6	-	-	6
Port.,OR	KXJM	-	-	-	-	Bakersf.	KISV	-	3	7	10
Rivers.	KGGI	6	-	-	6		KKXX	8	-	-	8
Sacram.	KSFM	-	-	-	-	Johns.C.	WXIS	33	25	-	58
San Anton	KBBT	-	-	-	-	C.Christi	KZFM	-	-	-	-
	KCJZ	-	-	-	-	Montgom.	WHHY	-	-	-	-
Provid.	WWKX	4	1	-	5	Spring,MO	KSPW	14	-	-	14
Norfolk	WNVZ	1	-	-	1	Chart.,WV	WRVZ	16	-	-	16
Orlando	WPYO	-	-	-	-						

SHAGGY FEATURING BRIAN & TONY GOLD — 426/126
Hey Sexy Lady (Big Yard/MCA)
Total Stations: 24 — Chart Move: Debut 37

Market	Station	TW	LW	2W	TD	Market	Station	TW	LW	2W	TD
	BET	-	-	-	-	Las Vegas	KLUC	-	1	3	4
	MTV	-	-	-	-	Austin	KQBT	34	34	21	89
New York	WKTU	-	-	-	-	Okla.City	KKWD	54	53	33	141
Chicago	WBBM	29	18	33	92	Greenv.	WHZT	-	-	-	-
	WKIE	-	-	-	-	Honolulu	KDDB	9	-	-	9
San Fran.	KYLD	12	11	3	26		KIKI	6	4	2	12
Phila.	WPHI	1	-	-	1		KXME	10	3	-	13
Boston	WQSX	10	5	-	15	Tucson	KOHT	-	-	-	-
Houston	KTHT*	-	-	-	-	Fresno	KBOS	5	4	-	10
Atlanta	WBTS	-	-	-	-		KSEQ	5	3	-	8
Miami	WPOW	6	6	-	12	El Paso	KPRR	37	31	26	96
	WPYM	-	-	-	-	Ft. Myers	WBTT	-	-	-	-
Seattle	KUBE	5	-	-	5	Albuq.	KYLZ	11	5	1	17
San Diego	XHTZ	-	-	-	-	Omaha	KOCH	-	-	-	-
Phoenix	KZZP	-	-	-	-	Monterey	KDON	-	-	-	-
Minn.	KTTB	8	9	-	17	L.Rock	KHTE	35	-	-	35
Tampa	WLLD	-	1	2	3	Wichita	KDGS	30	23	31	92
Port.,OR	KXJM	-	-	-	-	Bakersf.	KISV	-	-	-	-
Rivers.	KGGI	-	-	1	1		KKXX	-	-	-	-
Sacram.	KSFM	38	43	29	110	Johns.C.	WXIS	-	-	-	-
San Anton	KBBT	-	1	-	1	C.Christi	KZFM	34	28	18	80
	KCJZ	-	-	-	-	Montgom.	WHHY	-	1	-	1
Provid.	WWKX	-	1	-	1	Spring,MO	KSPW	1	-	-	1
Norfolk	WNVZ	15	13	1	29	Chart.,WV	WRVZ	21	2	-	23
Orlando	WPYO	10	-	1	11						

STYLES — 653/53
Good Times (Ruff Ryders/Interscope)
Total Stations: 35 — Chart Move: 28-28

Market	Station	TW	LW	2W	TD	Market	Station	TW	LW	2W	TD
	BET	19	21	15	132	Las Vegas	KLUC	-	1	-	21
	MTV	15	10	12	60	Austin	KQBT	3	1	1	7
New York	WKTU	-	-	-	-	Okla.City	KKWD	-	-	-	-
Chicago	WBBM	7	4	2	16	Greenv.	WHZT	1	2	1	6
	WKIE	-	-	-	-	Honolulu	KDDB	3	-	-	3
San Fran.	KYLD	15	21	10	54		KIKI	16	8	1	33
Phila.	WPHI	46	36	37	209		KXME	8	8	8	52
Boston	WQSX	-	-	-	1	Tucson	KOHT	39	18	8	84
Houston	KTHT*	24	27	29	114	Fresno	KBOS	13	6	3	30
Atlanta	WBTS	-	-	-	-		KSEQ	26	25	25	99
Miami	WPOW	62	84	84	480	El Paso	KPRR	24	18	21	78
	WPYM	1	-	-	1	Ft. Myers	WBTT	16	17	19	215
Seattle	KUBE	2	2	-	9	Albuq.	KYLZ	16	15	11	67
San Diego	XHTZ	-	-	-	1	Omaha	KOCH	-	-	-	3
Phoenix	KZZP	-	-	-	-	Monterey	KDON	10	1	2	16
Minn.	KTTB	27	25	11	81	L.Rock	KHTE	1	3	1	6
Tampa	WLLD	13	20	16	253	Wichita	KDGS	7	15	18	89
Port.,OR	KXJM	46	36	19	205	Bakersf.	KISV	1	-	-	4
Rivers.	KGGI	8	11	5	30		KKXX	14	-	-	18
Sacram.	KSFM	6	3	3	23	Johns.C.	WXIS	43	42	45	354
San Anton	KBBT	39	37	44	193	C.Christi	KZFM	38	37	33	174
	KCJZ	-	-	-	-	Montgom.	WHHY	7	-	-	7
Provid.	WWKX	8	12	10	192	Spring,MO	KSPW	-	-	-	-
Norfolk	WNVZ	43	46	37	147	Chart.,WV	WRVZ	20	18	17	131
Orlando	WPYO	-	-	-	-						

JUSTIN TIMBERLAKE — 760/276
Like I Love You (Jive)
Total Stations: 31 — Chart Move: 33-24

Market	Station	TW	LW	2W	TD	Market	Station	TW	LW	2W	TD
	BET	-	-	-	-	Las Vegas	KLUC	56	46	50	152
	MTV	-	-	-	1	Austin	KQBT	-	-	-	-
New York	WKTU	22	3	1	26	Okla.City	KKWD	44	34	14	92
Chicago	WBBM	70	92	78	240	Greenv.	WHZT	46	37	-	83
	WKIE	-	-	-	-	Honolulu	KDDB	2	1	-	3
San Fran	KYLD	-	1	6	7		KIKI	-	-	-	-
Phila.	WPHI	23	4	1	28		KXME	36	10	-	46
Boston	WQSX	13	-	-	13	Tucson	KOHT	1	1	-	2
Houston	KTHT*	14	-	-	14	Fresno	KBOS	2	4	-	6
Atlanta	WBTS	48	2	-	50		KSEQ	-	-	-	-
Miami	WPOW	5	7	4	16	El Paso	KPRR	5	7	-	12
	WPYM	-	-	-	-	Ft. Myers	WBTT	15	12	13	40
Seattle	KUBE	-	-	-	-	Albuq.	KYLZ	-	-	1	1
San Diego	XHTZ	-	-	-	-	Omaha	KOCH	8	6	1	15
Phoenix	KZZP	39	38	39	116	Monterey	KDON	19	2	11	32
Minn.	KTTB	-	-	-	-	L.Rock	KHTE	-	1	-	1
Tampa	WLLD	26	32	37	95	Wichita	KDGS	23	-	-	23
Port.,OR	KXJM	-	-	-	-	Bakersf.	KISV	-	-	1	1
Rivers.	KGGI	4	2	1	7		KKXX	22	21	14	57
Sacram.	KSFM	41	49	46	136	Johns.C.	WXIS	-	-	-	-
San Anton	KBBT	-	-	-	-	C.Christi	KZFM	17	2	4	23
	KCJZ	-	-	-	-	Montgom.	WHHY	37	42	18	97
Provid.	WWKX	37	10	7	54	Spring,MO	KSPW	35	2	-	37
Norfolk	WNVZ	17	14	-	31	Chart.,WV	WRVZ	28	1	-	29
Orlando	WPYO	5	-	1	6						

TRICK DADDY FEAT. CEE-LO & BIG BOI — 998/16
In Da Wind (Slip-N-Slide/Atlantic)
Total Stations: 40 — Chart Move: 19-20

Market	Station	TW	LW	2W	TD	Market	Station	TW	LW	2W	TD
	BET	21	17	18	124	Las Vegas	KLUC	1	1	1	11
	MTV	14	5	15	58	Austin	KQBT	32	29	24	269
New York	WKTU	-	-	-	-	Okla.City	KKWD	17	17	16	140
Chicago	WBBM	1	2	2	7	Greenv.	WHZT	44	40	40	160
	WKIE	-	-	-	-	Honolulu	KDDB	7	12	11	96
San Fran.	KYLD	5	5	3	33		KIKI	25	24	22	246
Phila.	WPHI	1	1	-	2		KXME	7	4	2	23
Boston	WQSX	-	-	-	-	Tucson	KOHT	27	25	27	188
Houston	KTHT*	22	12	-	34	Fresno	KBOS	29	20	21	164
Atlanta	WBTS	32	30	29	295		KSEQ	40	56	60	375
Miami	WPOW	11	17	14	540	El Paso	KPRR	1	3	7	229
	WPYM	-	-	-	-	Ft. Myers	WBTT	52	42	51	483
Seattle	KUBE	12	16	22	104	Albuq.	KYLZ	39	32	36	218
San Diego	XHTZ	-	-	-	-	Omaha	KOCH	26	20	15	150
Phoenix	KZZP	18	15	6	39	Monterey	KDON	23	24	22	154
Minn.	KTTB	38	37	35	174	L.Rock	KHTE	27	47	54	228
Tampa	WLLD	69	65	68	464	Wichita	KDGS	36	55	48	326
Port.,OR	KXJM	35	39	43	323	Bakersf.	KISV	-	-	-	-
Rivers.	KGGI	13	5	1	20		KKXX	30	30	26	286
Sacram.	KSFM	44	42	39	365	Johns.C.	WXIS	63	65	63	676
San Anton	KBBT	-	-	4	11	C.Christi	KZFM	37	36	37	271
	KCJZ	1	-	-	1	Montgom.	WHHY	24	19	24	249
Provid.	WWKX	19	14	16	128	Spring,MO	KSPW	25	21	14	60
Norfolk	WNVZ	28	24	30	255	Chart.,WV	WRVZ	38	35	31	311
Orlando	WPYO	1	1	-	2						

XZIBIT — 272/58
Multiply (Loud/Columbia)
Total Stations: 28

Market	Station	TW	LW	2W	TD	Market	Station	TW	LW	2W	TD
	BET	6	10	2	21	Las Vegas	KLUC	2	1	2	10
	MTV	1	-	1	2	Austin	KQBT	12	9	5	27
New York	WKTU	-	-	-	-	Okla.City	KKWD	1	1	1	4
Chicago	WBBM	-	-	-	-	Greenv.	WHZT	-	-	-	-
	WKIE	-	-	-	-	Honolulu	KDDB	10	11	12	42
San Fran.	KYLD	-	-	-	1		KIKI	-	-	1	3
Phila.	WPHI	-	1	-	3		KXME	5	3	5	21
Boston	WQSX	-	-	-	-	Tucson	KOHT	16	14	11	43
Houston	KTHT*	-	-	-	2	Fresno	KBOS	7	7	11	80
Atlanta	WBTS	-	-	-	-		KSEQ	11	6	8	54
Miami	WPOW	6	8	8	27	El Paso	KPRR	1	1	-	4
	WPYM	-	-	-	-	Ft. Myers	WBTT	12	9	9	43
Seattle	KUBE	-	-	-	3	Albuq.	KYLZ	7	11	9	54
San Diego	XHTZ	6	11	10	72	Omaha	KOCH	1	-	-	1
Phoenix	KZZP	-	-	-	-	Monterey	KDON	27	21	20	110
Minn.	KTTB	33	28	12	91	L.Rock	KHTE	28	9	4	49
Tampa	WLLD	21	13	16	65	Wichita	KDGS	2	-	-	4
Port.,OR	KXJM	10	13	10	55	Bakersf.	KISV	-	-	-	5
Rivers.	KGGI	7	5	4	25		KKXX	17	2	2	24
Sacram.	KSFM	6	10	19	75	Johns.C.	WXIS	1	-	-	1
San Anton	KBBT	2	2	3	16	C.Christi	KZFM	10	10	5	25
	KCJZ	-	-	-	-	Montgom.	WHHY	-	-	-	-
Provid.	WWKX	10	8	9	48	Spring,MO	KSPW	-	-	-	-
Norfolk	WNVZ	-	-	-	-	Chart.,WV	WRVZ	1	-	-	2
Orlando	WPYO	-	-	-	-						

WRH

AIRPLAY Monitor CROSSOVER

Nielsen Broadcast Data Systems

Compiled from a national sample of data supplied by Broadcast Data Systems to Top 40 Airplay Monitor. 94 crossover stations are electronically monitored 24 hours a day, 7 days a week. © 2002 VNU Business Media, Inc. All rights reserved.

CROSSOVER AIRPLAY

THIS WEEK	LAST WEEK	WKS. ON CHART	TITLE/IMPRINT/PROMOTION LABEL	ARTIST	DETECTIONS TW	DETECTIONS LW
			★ ★ ★ No. 1 ★ ★ ★			
1	1	11	DILEMMA FO' REEL/UNIVERSAL/UMRG 6 weeks at No. 1	NELLY FEATURING KELLY ROWLAND	5594	5411
2	2	11	GANGSTA LOVIN' RUFF RYDERS/INTERSCOPE	EVE FEATURING ALICIA KEYS	4764	4395
3	3	16	NOTHIN' DEF JAM/IDJMG	N.O.R.E.	4294	4294
4	4	16	MOVE B***H DISTURBING THA PEACE/DEF JAM SOUTH/IDJMG	LUDACRIS FEATURING MYSTIKAL & INFAMOUS 2.0	3757	3571
5	6	9	CLEANIN' OUT MY CLOSET WEB/AFTERMATH/INTERSCOPE	EMINEM	3670	3287
6	5	21	HOT IN HERRE FO' REEL/UNIVERSAL/UMRG	NELLY	3253	3301
7	7	16	I NEED A GIRL (PART TWO) BAD BOY/ARISTA	P. DIDDY & GINUWINE FEATURING LOON, MARIO WINANS & TAMMY RUGGERI	3244	3238
8	10	6	HEY MA ROC-A-FELLA/DEF JAM/IDJMG	CAM'RON FEATURING JUELZ SANTANA, FREEKEY ZEKEY & TOYA	3171	2853
9	12	9	GOOD TIMES RUFF RYDERS/INTERSCOPE	STYLES	2724	2468
10	15	8	TRADE IT ALL EPIC	FABOLOUS FEATURING P. DIDDY & JAGGED EDGE	2713	2183
11	8	13	HAPPY MURDER INC./AJM/IDJMG	ASHANTI	2711	2965
12	9	14	DOWN 4 U MURDER INC./DEF JAM/IDJMG	IRV GOTTI PRESENTS THE INC. FEATURING JA RULE, ASHANTI, CHARLI BALTIMORE & VITA	2599	2937
13	11	19	JUST A FRIEND 2002 J	MARIO	2445	2851
14	16	12	PO' FOLKS ATLANTIC	NAPPY ROOTS FEATURING ANTHONY HAMILTON	2400	2147
15	17	11	STINGY EPIC	GINUWINE	2244	2132
16	14	22	STILL FLY CASH MONEY/UNIVERSAL/UMRG	BIG TYMERS	2219	2243
17	19	4	OH YEAH! CASH MONEY/UNIVERSAL/UMRG	BIG TYMERS FEATURING TATEEZE, BOO & GOTTI	2130	1833
18	18	12	IN DA WIND SLIP-N-SLIDE/ATLANTIC	TRICK DADDY FEATURING CEE-LO & BIG BOI	2120	2036
			★ ★ AIRPOWER ★ ★			
19	27	3	LUV U BETTER DEF JAM/IDJMG	LL COOL J	1924	1393
			★ ★ AIRPOWER ★ ★			
20	21	11	BABY MURDER INC./AJM/IDJMG	ASHANTI	1879	1782
21	25	6	I CARE 4 U BLACKGROUND	AALIYAH	1850	1532
22	13	17	WHY DON'T WE FALL IN LOVE RISE/COLUMBIA	AMERIE	1744	2281
23	20	14	IF I COULD GO! ELEKTRA/EEG	ANGIE MARTINEZ FEATURING LIL' MO & SACARIO	1705	1808
24	23	14	TWO WRONGS COLUMBIA	WYCLEF JEAN FEATURING CLAUDETTE ORTIZ	1692	1704
25	22	22	OH BOY ROC-A-FELLA/DEF JAM/IDJMG	CAM'RON FEATURING JUELZ SANTANA	1686	1736
			★ GREATEST GAINER/MOST AIRPLAY ADDS ★			
26	NEW▶		WORK IT THE GOLD MIND/ELEKTRA/EEG	MISSY "MISDEMEANOR" ELLIOTT	1603	726
27	24	8	FEEL IT BOY VP/VIRGIN	BEENIE MAN FEATURING JANET	1492	1628
28	28	5	DON'T MESS WITH MY MAN JIVE	NIVEA FEATURING BRIAN & BRANDON CASEY	1477	1377
29	26	16	GRINDIN' STAR TRAK/ARISTA	CLIPSE	1404	1513
30	29	4	DONTCHANGE DEF SOUL/IDJMG	MUSIQ	1362	1174
31	34	2	CHING, CHING BEAT CLUB/INTERSCOPE	MS. JADE FEATURING TIMBALAND & NELLY FURTADO	1264	1080
32	33	23	ADDICTIVE AFTERMATH/INTERSCOPE	TRUTH HURTS FEATURING RAKIM	1138	1070
33	30	7	I DO (WANNA GET CLOSE TO YOU) NINE LIVES/EPIC	3LW FEATURING P. DIDDY & LOON	1128	1164
34	31	4	GET UP & GET IT RUTHLESS/EPIC	BONE THUGS-N-HARMONY FEATURING 3LW	1084	1153
35	NEW▶		GIMME THE LIGHT BLACK SHADOW/2 HARD/VP	SEAN PAUL	1074	723
36	32	7	TAINTED BARAK/CAPITOL	SLUM VILLAGE FEATURING DWELE	1031	1106
37	37	3	ONE MAN BLACKGROUND	TANK	1008	929
38	NEW▶		WHEN THE LAST TIME STAR TRAK/ARISTA	CLIPSE	996	674
39	40	2	ARE WE CUTTIN' MADD SOCIETY/UNIVERSAL/UMRG	PASTOR TROY FEATURING MS. JADE	977	901
40	39	2	THE WAY WE BALL SUCKAFREE/LOUD/COLUMBIA	LIL' FLIP	928	861

Songs ranked by number of detections. ◯ Songs showing an increase in detections over the previous week, regardless of chart movement. A song will also receive a bullet if its percentage loss in detections does not exceed the percentage of monitored station downtime for the format. A song that has been on the chart for more than 20 weeks will generally not receive a bullet, even if it registers an increase in detections. Airpower awarded to songs appearing in the top 20 on both the Airplay and Audience charts for the first time with increases in both detections and audience. Greatest Gainer awarded to the song with the largest increase in detections. Most Airplay Adds awarded to the song registering six or more detections at the most stations for the first time this week. A song with a gain in detections over the previous week is placed first if tied with a song with a decline over the same period. When tied songs are each gaining detections or each losing detections, the song being played on more stations is placed first. Songs below the top 20 become recurrents and are removed from the chart after 26 weeks.

GREATEST GAINERS® CROSSOVER

INCREASE IN DETECTIONS

MISSY "MISDEMEANOR" ELLIOTT • *Work It* (THE GOLD MIND/ELEKTRA/EEG) **+877**
KXME +42, WQHT +36, KXJM +33, WQSL +32, KBBT +30, KQKS +29, WMBX +28, WLLD +28, WHZT +28, KIKI +28

LL COOL J • *Luv U Better* (DEF JAM/IDJMG) **+531**
WFUN +25, WRJH +25, WDHT +23, KTTB +20, WKPO +19, WKYS +17, WHTA +17, WJNH +16, WCHH +16, WDTJ +16

FABOLOUS FEATURING P. DIDDY & JAGGED EDGE • *Trade It All* (EPIC) **+530**
KMEL +55, KSFM +31, WPHI +30, WQHT +28, KISV +28, WJLB +23, KHTE +23, WXIS +20, KDKS +19, KYLD +18

EMINEM • *Cleanin' Out My Closet* (WEB/AFTERMATH/INTERSCOPE) **+383**
WZMX +42, WMBX +32, WXYV +31, WPHI +26, WKYS +22, KOHT +19, WHHH +18, WDTJ +17, WWBZ +16, WDHT +15

EVE FEATURING ALICIA KEYS • *Gangsta Lovin'* (RUFF RYDERS/INTERSCOPE) **+369**
WHRK +31, WUSL +30, KIKI +28, WKPO +23, KXME +22, WJLB +22, WBOT +21, KXHT +18, KBFB +18, WDHT +16

CROSSOVER AUDIENCE

THIS WEEK	LAST WEEK	WKS. ON CHART	TITLE/IMPRINT/PROMOTION LABEL	ARTIST	AUDIENCE (millions) TW	AUDIENCE (millions) LW
			★ ★ ★ No. 1 ★ ★ ★			
1	1	11	DILEMMA FO' REEL/UNIVERSAL/UMRG 6 weeks at No. 1	NELLY FEATURING KELLY ROWLAND	65.472	64.197
2	2	11	GANGSTA LOVIN' RUFF RYDERS/INTERSCOPE	EVE FEATURING ALICIA KEYS	55.609	50.713
3	3	16	MOVE B***H DISTURBING THA PEACE/DEF JAM SOUTH/IDJMG	LUDACRIS FEATURING MYSTIKAL & INFAMOUS 2.0	51.724	49.145
4	4	18	NOTHIN' DEF JAM/IDJMG	N.O.R.E.	51.474	49.201
5	5	21	HOT IN HERRE FO' REEL/UNIVERSAL/UMRG	NELLY	44.686	48.189
6	7	8	CLEANIN' OUT MY CLOSET WEB/AFTERMATH/INTERSCOPE	EMINEM	39.170	33.877
7	6	17	I NEED A GIRL (PART TWO) BAD BOY/ARISTA	P. DIDDY & GINUWINE FEATURING LOON, MARIO WINANS & TAMMY RUGGERI	38.145	38.933
8	8	12	GOOD TIMES RUFF RYDERS/INTERSCOPE	STYLES	36.859	31.705
9	12	6	HEY MA ROC-A-FELLA/DEF JAM/IDJMG	CAM'RON FEATURING JUELZ SANTANA, FREEKEY ZEKEY & TOYA	33.323	29.046
10	14	9	TRADE IT ALL EPIC	FABOLOUS FEATURING P. DIDDY & JAGGED EDGE	32.956	22.738
11	13	8	I CARE 4 U BLACKGROUND	AALIYAH	29.879	23.930
12	10	17	HAPPY MURDER INC./AJM/IDJMG	ASHANTI	28.596	30.731
13	9	17	JUST A FRIEND 2002 J	MARIO	25.414	30.800
14	11	15	DOWN 4 U MURDER INC./DEF JAM/IDJMG	IRV GOTTI PRESENTS THE INC. FEATURING JA RULE, ASHANTI, CHARLI BALTIMORE & VITA	24.756	29.263
15	15	12	BABY MURDER INC./AJM/IDJMG	ASHANTI	24.218	22.124
16	23	6	LUV U BETTER DEF JAM/IDJMG	LL COOL J	23.992	18.391
17	18	10	STINGY EPIC	GINUWINE	23.019	20.442
18	16	22	STILL FLY CASH MONEY/UNIVERSAL/UMRG	BIG TYMERS	21.891	21.567
19	35	2	WORK IT THE GOLD MIND/ELEKTRA/EEG	MISSY "MISDEMEANOR" ELLIOTT	21.099	9.925
20	29	10	GIMME THE LIGHT BLACK SHADOW/2 HARD/VP	SEAN PAUL	21.054	14.792
21	17	14	IF I COULD GO! ELEKTRA/EEG	ANGIE MARTINEZ FEATURING LIL' MO & SACARIO	20.765	20.702
22	25	7	PO' FOLKS ATLANTIC	NAPPY ROOTS FEATURING ANTHONY HAMILTON	19.462	16.138
23	22	13	TWO WRONGS COLUMBIA	WYCLEF JEAN FEATURING CLAUDETTE ORTIZ	18.444	18.652
24	21	25	OH BOY ROC-A-FELLA/DEF JAM/IDJMG	CAM'RON FEATURING JUELZ SANTANA	18.231	18.977
25	19	10	BURNIN' UP BAD BOY/ARISTA	FAITH EVANS FEATURING MISSY "MISDEMEANOR" ELLIOTT	18.184	19.417
26	26	4	OH YEAH! CASH MONEY/UNIVERSAL/UMRG	BIG TYMERS FEATURING TATEEZE, BOO & GOTTI	18.058	15.582
27	28	7	IN DA WIND SLIP-N-SLIDE/ATLANTIC	TRICK DADDY FEATURING CEE-LO & BIG BOI	16.755	14.824
28	24	16	GRINDIN' STAR TRAK/ARISTA	CLIPSE	16.378	17.278
29	27	28	HALFCRAZY DEF SOUL/IDJMG	MUSIQ	14.841	15.042
30	20	19	WHY DON'T WE FALL IN LOVE RISE/COLUMBIA	AMERIE	14.836	19.534
31	31	4	DONTCHANGE DEF SOUL/IDJMG	MUSIQ	14.797	12.003
32	33	3	WHEN THE LAST TIME STAR TRAK/ARISTA	CLIPSE	14.330	10.396
33	30	7	FEEL IT BOY VP/VIRGIN	BEENIE MAN FEATURING JANET	13.253	12.944
34	32	24	ADDICTIVE AFTERMATH/INTERSCOPE	TRUTH HURTS FEATURING RAKIM	12.123	11.451
35	34	4	I DO (WANNA GET CLOSE TO YOU) NINE LIVES/EPIC	3LW FEATURING P. DIDDY & LOON	11.097	10.394
36	NEW▶		CHING, CHING BEAT CLUB/INTERSCOPE	MS. JADE FEATURING TIMBALAND & NELLY FURTADO	10.963	8.570
37	NEW▶		WHY I LOVE YOU EPIC	B2K	10.477	6.877
38	36	7	TAINTED BARAK/CAPITOL	SLUM VILLAGE FEATURING DWELE	9.701	9.015
39	37	2	DON'T MESS WITH MY MAN JIVE	NIVEA FEATURING BRIAN & BRANDON CASEY	9.271	9.072
40	NEW▶		REACT J	ERICK SERMON	8.964	6.173

Songs ranked by number of audience, computed by cross-referencing exact times of airplay with Arbitron listener data. ◯ Songs showing an increase in audience over the previous week, regardless of chart movement. A song will also receive a bullet if its percentage loss in audience does not exceed the percentage of monitored station downtime for the format. A song that has been on the chart for more than 20 weeks will generally not receive a bullet, even if it registers an increase in audience. A song with a gain in audience over the previous week is placed first if tied with a song with a decline over the same period. When tied songs are each gaining in audience or each losing in audience, the song being played on more stations is placed first. Songs become recurrents and are removed from this chart in conjunction with the Crossover Airplay chart.

AIRPLAY Monitor RECURRENTS CROSSOVER

RANK	TITLE / ARTIST (IMPRINT/PROMOTION LABEL)	DETECTIONS TW	DETECTIONS LW
1	FOOLISH ASHANTI (MURDER INC./AJM/IDJMG)	1129	1061
2	U DON'T HAVE TO CALL USHER (ARISTA)	890	865
3	PASS THE COURVOISIER PART II BUSTA RHYMES FEAT. P. DIDDY & PHARRELL (J)	748	676
4	WHAT'S LUV FAT JOE FEAT. ASHANTI (TERROR SQUAD/ATLANTIC)	717	675
5	I NEED A GIRL (PART ONE) P. DIDDY FEAT. USHER & LOON (BAD BOY/ARISTA)	662	638
6	WELCOME TO ATLANTA JERMAINE DUPRI & LUDACRIS (SO SO DEF/DEF JAM SOUTH/COLUMBIA)	627	607
7	AIN'T IT FUNNY JENNIFER LOPEZ FEATURING JA RULE (EPIC)	571	615
8	LIGHTS, CAMERA, ACTION! MR. CHEEKS (UNIVERSAL/UMRG)	528	449
9	MAKIN GOOD LOVE AVANT (MAGIC JOHNSON/MCA)	518	534
10	U GOT IT BAD USHER (ARISTA)	490	447
11	FAMILY AFFAIR MARY J. BLIGE (MCA)	473	512
12	OOPS (OH MY) TWEET (THE GOLD MIND/ELEKTRA/EEG)	461	452
13	ANYTHING JAHEIM FEAT. NEXT (DIVINE MILL/WARNER BROS.)	442	447
14	ALWAYS ON TIME JA RULE FEAT. ASHANTI (MURDER INC./DEF JAM/IDJMG)	425	414
15	RAINY DAYZ MARY J. BLIGE FEAT. JA RULE (MCA)	402	409
16	SAY I YI YI YING YANG TWINS (COLLIPARK/IN THE PAINT/KOCH)	378	380
17	WHERE THE PARTY AT JAGGED EDGE WITH NELLY (SO SO DEF/COLUMBIA)	375	337
18	ROCK THE BOAT AALIYAH (BLACKGROUND)	368	370
19	I'M REAL JENNIFER LOPEZ FEATURING JA RULE (EPIC)	356	318
20	PEACHES & CREAM 112 (BAD BOY/ARISTA)	354	280

Recurrents are titles that have appeared on the Crossover Airplay chart for 26 weeks and have dropped below the top 20.

OVER 460 PLAYS!

AUDIENCE OVER 9 MILLION BEFORE ADD WEEK!

THROW YA DUBS UP FOR THE LONG AWAITED

TOUCHDOWN

WC

GHETTO HEISMAN

"THE STREETS"

FEAT. SNOOP DOGG & NATE DOGG

PRODUCED BY SCOTT STORCH

EARLY ADDS:

KPWR KKFR XHTZ KUUU KKXX KCAO KYLD

GOING FOR ADDS THIS WEEK: 9/16 & 9/17

POWER 106 #1 CALLOUT

TOP 5 PHONES: KPWR KCAO

TOP 10 PHONES: KSEO KKXX

"GREAT PHONES, GREAT CALLOUT, A HUGE RECORD"

–DAMION YOUNG, APD/KPWR

THE NEW ALBUM

GHETTO HEISMAN

IN STORES

OCTOBER 22ND

WWW.DUBCEE.COM WWW.DEFJAM.COM

CROSSOVER POWER PLAYLISTS™

FOR WEEK ENDING SEPTEMBER 8, 2002

Airplay Monitor® — Nielsen Broadcast Data Systems

Songs ranked by number of detections. Playlists are listed in order of TSA weekly cume, beginning with the highest-cuming station. Cumes are updated twice yearly following the release of the spring and fall Arbitron surveys. The number of stations shown each week varies depending upon space.

Airplay Adds (AA) denotes songs with 6 or more detections at station for first time this week.

AIRPLAY LEADERBOARD
THE STATIONS THAT BREAK THE HITS

#1 WQHT New York, NY (PD: Tracy Cloherty)
Airplay Leader Designations: 16

Rank	Station	Designations
#2	WZMX, Hartford, CT (PD: Victor Starr)	9
#3	KXME, Honolulu, HI (PD/MD: K.C./Akitake)	6
#4	WJMN, Boston, MA (PD/MD: McCartney/Tyler)	5
#5	WBHJ, Birmingham, AL (PD/MD: Johnson/Mary K)	4

Refer to Impact! page for this week's Airplay Leaders and Airplay Leaderboard rules.

WQHT *New York*
VP/Pgmg: Tracy Cloherty
MC: Mara Melendez
Emmis 212-229-9797

		TW	LW
1	Styles Good Times	71	56
2	Ludacris Featuring Mystikal Move B***h	67	60
3	N.O.R.E. Nothin'	63	42
4	Eve Featuring Alicia Keys Gangsta Lovin	60	54
5	Nelly Featuring Kelly Rowlan Dilemma	58	58
6	Angie Martinez Featuring Lil If I Could	57	55
7	Sean Paul Gimme The Light	51	32
8	Eminem Cleanin' Out My Closet	50	46
9	Nelly Hot In Herre	50	72
10	Faith Evans Featuring Missy Burnin' Up	48	58
11	Fabolous Featuring P. Diddy Trade It A	44	16
12	Missy "Misdemeanor" Elliott Work It	41	5
13	Clipse When The Last Time	40	27
14	Ashanti Baby	34	29
15	Musiq halfcrazy	32	24
16	Aaliyah I Care 4 U	32	39
17	50 Cent Wanksta	31	15
18	Eminem Without Me	31	26
19	3LW Featuring P. Diddy & Loo I Do (Wann	29	26
20	Cam'ron Featuring Juelz Sant Hey Ma	25	23
21	Raphael Saadiq Still Ray	25	29
22	Mario Just A Friend 2002	24	25
23	LL Cool J Luv U Better	22	25
24	N.O.R.E. Full Mode	21	16
25	Scarface On My Block	21	22
26	Ashanti Happy	21	31
27	Joe Budden Focus	21	35
28	Shaggy Featuring Brian & Ton Hey Sexy L	20	20
29	Ms. Jade Featuring Timbaland Ching, Chi	16	1
30	Lil' Kim What's The Word	15	14
AA	Missy "Misdemeanor" Elliott Work It	41	5
AA	Jaheim Fabulous	[illegible]	0
AA	Shade Sheist Wake Up	6	0

KPWR *Los Angeles*
VP/Pgmg: Jimmy Steal
APD: Damion Young
MD: E-man
Emmis 818-953-4200

		TW	LW
1	Ashanti Happy	89	79
2	WC Featuring Nate Dogg The Streets	87	90
3	Mack 10 Featuring Ice Cube, Connected	84	67
4	P. Diddy & Ginuwine Featurin I Need A G	83	78
5	Eminem Cleanin' Out My Closet	82	74
6	N.O.R.E. Nothin'	55	47
7	Nelly Featuring Kelly Rowlan Dilemma	50	45
8	Ludacris Featuring Mystikal Move B***h	50	47
9	Eve Featuring Alicia Keys Gangsta Lovin	44	40
10	Cam'ron Featuring Juelz Sant Hey Ma	41	35
11	Clipse Grindin'	41	39
12	Fabolous Featuring P. Diddy Trade It A	40	24
13	Eminem Business	39	37
14	Styles Good Times	34	32
15	Eminem Featuring Hailie Jade My Dad's G	31	49
16	Lil Wayne Way Of Life	30	16
17	Big Tymers Still Fly	30	24
18	Shade Sheist Wake Up	29	24
19	Nelly Hot In Herre	29	24
20	Erick Sermon React	24	15
21	Cam'ron Featuring Juelz Sant Oh Boy	22	23
22	DJ Quik Featuring AMG Trouble	21	21
23	Xzibit Multiply	21	25
24	Jurassic 5 What's Golden?	20	11
25	Beenie Man Featuring Janet Feel It Boy	19	14
26	Bone Thugs-N-Harmony Featuri Get Up & G	19	17
27	Mario Just A Friend 2002	19	18
28	Missy "Misdemeanor" Elliott Work It	18	13
29	Linkin Park Featuring Motion Enth E Nd	17	14
30	Clipse When The Last Time	17	16
AA	Dj Quik Murda 1 Case	8	0
AA	Luniz A Piece Of Me	7	0
AA	Killer Mike AKshon (Yeah!)	7	5

KKBT *Los Angeles*
PD: Robert Scorpio
APD/MD: Dorsey Fuller
Radio One 323-634-1800

		TW	LW
1	N.O.R.E. Nothin'	56	48
2	Nelly Hot In Herre	54	51
3	Eve Featuring Alicia Keys Gangsta Lovin	53	51
4	P. Diddy & Ginuwine Featurin I Need A G	53	51
5	Ludacris Featuring Mystikal Move B***h	52	44
6	Nelly Featuring Kelly Rowlan Dilemma	51	48
7	Ashanti Happy	48	47
8	Cam'ron Featuring Juelz Sant Oh Boy	46	50
9	Truth Hurts Featuring Rakim Addictive	42	43
10	Mario Just A Friend 2002	38	47
11	Ja Rule Featuring Charli "Ch Down A** C	35	33
12	Cam'ron Featuring Juelz Sant Hey Ma	34	28
13	Brandy Full Moon	34	30
14	LL Cool J Luv U Better	31	26
15	Ashanti Baby	30	23
16	Styles Good Times	30	27
17	Musiq halfcrazy	28	23
18	Aaliyah I Care 4 U	27	9
19	WC Featuring Nate Dogg The Streets	26	24
20	Irv Gotti Presents The Inc. Down 4 U	26	36
21	Mack 10 Featuring Ice Cube, Connected	25	21
22	Mr. Cheeks Featuring Floetry Let's Get	25	23
23	Bone Thugs-N-Harmony Featuri Get Up & G	23	17
24	Clipse Grindin'	21	29
25	Fabolous Featuring P. Diddy Trade It A	18	21
26	Xzibit Multiply	18	23
27	Jaheim Featuring Next Anything	17	9
28	Eminem Featuring Hailie Jade My Dad's G	17	9
29	Musiq Dontchange	17	11
30	Missy "Misdemeanor" Elliott Work It	17	18
AA	B2K Why I Love You	8	0

WWPR *New York*
PD: Michael Saunders
APD: Wayne Mayo
MC: Deja Vu
Clear Channel 212-704-1051

		TW	LW
1	Nelly Featuring Kelly Rowlan Dilemma	71	71
2	Aaliyah I Care 4 U	66	40
3	Ginuwine Stingy	63	45
4	Ludacris Featuring Mystikal Move B***h	60	50
5	Eve Featuring Alicia Keys Gangsta Lovin	59	57
6	Sean Paul Gimme The Light	52	58
7	Styles Good Times	49	29
8	Nelly Hot In Herre	49	69
9	Wyclef Jean Featuring Claude Two Wrongs	41	44
10	Faith Evans Featuring Missy Burnin' Up	40	49
11	LL Cool J Luv U Better	35	25
12	Clipse When The Last Time	29	20
13	N.O.R.E. Nothin'	29	39
14	Foxy Brown Stylin'	28	23
15	Mario Just A Friend 2002	28	28
16	P. Diddy & Ginuwine Featurin I Need A G	27	52
17	Cam'ron Featuring Juelz Sant Hey Ma	26	15
18	Avant Don't Say No, Just Say Yes	26	16
19	Clipse Grindin'	26	22
20	Fabolous Featuring P. Diddy Trade It A	25	17
21	Ruff Endz Someone To Love You	25	21
22	Keke Wyatt Featuring Avant Nothing In T	24	0
23	Lil' Kim What's The Word	23	18
24	Irv Gotti Presents The Inc. Down 4 U	23	32
25	Musiq halfcrazy	22	31
26	Donell Jones You Know That I Love You	21	23
27	R. Kelly & Jay-Z Somebody's Girl	20	4
28	'N Sync Gone	20	20
29	Amerie Why Don't We Fall In Love	20	46
30	Ashanti Happy	19	12
AA	Missy "Misdemeanor" Elliott Work It	13	3
AA	Ashanti Baby	12	0
AA	Angie Martinez Featuring Lil If I Could	12	0

WJMN *Boston*
PD: Jack McCartney
APD: Dennis O'Heron
MD: Chris Tyler
Clear Channel 781-663-2500

		TW	LW
1	Cam'ron Featuring Juelz Sant Hey Ma	94	87
2	N.O.R.E. Nothin'	92	95
3	Eve Featuring Alicia Keys Gangsta Lovin	90	88
4	Eminem Cleanin' Out My Closet	89	88
5	Nelly Featuring Kelly Rowlan Dilemma	85	87
6	Ludacris Featuring Mystikal Move B***h	57	51
7	Missy "Misdemeanor" Elliott Work It	54	42
8	Fabolous Featuring P. Diddy Trade It A	54	55
9	Angie Martinez Featuring Lil If I Could	54	56
10	Beenie Man Featuring Janet Feel It Boy	52	54
11	Big Tymers Still Fly	52	61
12	Nas Featuring Amerie Rule	51	53
13	3LW Featuring P. Diddy & Loo I Do (Wann	38	35
14	B2K Why I Love You	38	40
15	P. Diddy & Ginuwine Featurin I Need A G	36	33
16	Styles Good Times	35	36
17	Nelly Hot In Herre	34	36
18	Ashanti Happy	33	32
19	Mario Just A Friend 2002	33	34
20	Irv Gotti Presents The Inc. Down 4 U	29	31
21	Nivea Featuring Brian & Bran Don't Mess	23	19
22	Sean Paul Gimme The Light	19	20
23	Jennifer Lopez Featuring Nas I'm Gonna	18	15
24	2Pac + Outlawz Baby Don't Cry (Keep Ya	17	14
25	Nelly (Hot S**t) Country Grammar	17	14
26	Mary J. Blige Featuring Ja R Rainy Dayz	17	14
27	Ludacris Featuring Shawna What's Your F	17	15
28	Ginuwine Differences	17	16
29	Jermaine Dupri & Ludacris Welcome To At	17	17
30	City High Featuring Eve Caramel	16	13
AA	Big Tymers Featuring Tateeze Oh Yeah!	11	1
AA	Ashanti Baby	6	1

WPGC *Washington, DC*
VP/Pgmg: Jay Stevens
APD: Reggie Rouse
MD: Sarah O'Connor
Infinity 301-918-0955

		TW	LW
1	Musiq Dontchange	54	51
2	Nelly Featuring Kelly Rowlan Dilemma	53	45
3	Aaliyah I Care 4 U	49	43
4	Eminem Cleanin' Out My Closet	49	48
5	LL Cool J Luv U Better	47	42
6	Eve Featuring Alicia Keys Gangsta Lovin	46	40
7	Nelly Hot In Herre	40	46
8	Mario Braid My Hair	35	29
9	Ludacris Featuring Mystikal Move B***h	34	35
10	Truth Hurts Featuring Rakim Addictive	33	33
11	Lathun Fortunate	30	18
12	Wyclef Jean Featuring Claude Two Wrongs	29	36
13	Sean Paul Gimme The Light	27	10
14	Ginuwine Stingy	27	25
15	N.O.R.E. Nothin'	25	29
16	Missy "Misdemeanor" Elliott Work It	22	5
17	Styles Good Times	22	25
18	Ms. Jade Featuring Timbaland Ching, Chi	21	17
19	P. Diddy & Ginuwine Featurin I Need A G	19	20
20	Big Tymers Featuring Tateeze Oh Yeah!	17	12
21	Monica Too Hood	17	21
22	Tank One Man	16	16
23	Fabolous Featuring P. Diddy Trade It A	16	16
24	India.Arie Little Things	16	17
25	Faith Evans Featuring Missy Burnin' Up	16	21
26	Cam'ron Featuring Juelz Sant Hey Ma	15	16
27	Dru Hill I Should Be	14	0
28	Nappy Roots Featuring Anthon Po' Folks	14	5
29	Amerie Why Don't We Fall In Love	14	15
30	Ashanti Baby	13	4
AA	Missy "Misdemeanor" Elliott Work It	22	5
AA	Dru Hill I Should Be	14	0
AA	Nappy Roots Featuring Anthon Po' Folks	14	5

WUSL *Philadelphia*
PD: Glenn Cooper
MD: Coka
Clear Channel 215-483-8900

		TW	LW
1	Nelly Featuring Kelly Rowlan Dilemma	52	48
2	Ludacris Featuring Mystikal Move B***h	49	47
3	Eve Featuring Alicia Keys Gangsta Lovin	48	18
4	Aaliyah I Care 4 U	47	45
5	N.O.R.E. Nothin'	39	40
6	Musiq Dontchange	38	30
7	Sean Paul Gimme The Light	37	17
8	Ginuwine Stingy	37	25
9	Faith Evans Featuring Missy Burnin' Up	36	24
10	Styles Good Times	35	26
11	LL Cool J Luv U Better	35	27
12	Tank One Man	32	24
13	Lil Bow Wow Featuring Jermai Basketball	27	21
14	Wyclef Jean Featuring Claude Two Wrongs	25	33
15	Nelly Hot In Herre	24	16
16	T.O.K. Chi Chi Man	23	23
17	Musiq halfcrazy	22	21
18	B Rich Whoa Now	20	14
19	Amerie Why Don't We Fall In Love	20	20
20	P. Diddy & Ginuwine Featurin I Need A G	17	18
21	Beenie Man Featuring Janet Feel It Boy	17	19
22	Naam Brigade Featuring Freew Early In T	15	6
23	Boyz II Men Featuring Faith Relax Your	14	19
24	Mario Just A Friend 2002	14	26
25	Ms. Jade Featuring Timbaland Ching, Chi	13	13
26	Eminem Cleanin' Out My Closet	12	2
27	Avant Don't Say No, Just Say Yes	12	6
28	Donell Jones You Know That I Love You	11	7
29	Ashanti Baby	11	11
30	Nivea Featuring Brian & Bran Don't Mess	11	16
AA	Eminem Cleanin' Out My Closet	12	2
AA	Cam'ron Featuring Juelz Sant Hey Ma	10	0
AA	Truth Hurts The Truth	8	3

WVEE *Atlanta*
PD: Tony Brown
APD/MD: Tosha Love
Infinity 404-898-8900

		TW	LW
1	Trick Daddy Featuring Cee-Lo In Da Wind	45	36
2	Nelly Featuring Kelly Rowlan Dilemma	44	38
3	Eve Featuring Alicia Keys Gangsta Lovin	43	30
4	Ashanti Baby	43	30
5	Aaliyah I Care 4 U	41	39
6	Musiq Dontchange	37	15
7	Lil Jon & The East Side Boyz Nothins Fr	35	40
8	Nappy Roots Featuring Anthon Po' Folks	33	40
9	Ludacris Featuring Mystikal Move B***h	31	37
10	Mario Braid My Hair	30	14
11	Nelly Hot In Herre	27	31
12	Musiq halfcrazy	27	31
13	Irv Gotti Presents The Inc. Down 4 U	26	23
14	Amerie Talkin To Me	23	19
15	Wyclef Jean Featuring Claude Two Wrongs	22	16
16	B2K Why I Love You	21	14
17	Erykah Badu Featuring Common Love Of My	21	16
18	Killer Mike AKshon (Yeah!)	21	20
19	Mario Just A Friend 2002	21	31
20	Monica Too Hood	20	1
21	Avant Makin' Good Love	20	8
22	Jim Crow Hot Wheels	19	11
23	Big Tymers Featuring Tateeze Oh Yeah!	19	20
24	P. Diddy & Ginuwine Featurin I Need A G	19	21
25	Slum Village Featuring Dwele Tainted	18	1
26	Usher U Don't Have To Call	18	16
27	Big Tymers Still Fly	17	18
28	Baby D Att	16	13
29	Ying Yang Twins Featuring Mr By Myself	15	9
30	Tweet Oops (Oh My)	14	12
AA	Monica Too Hood	20	1
AA	Slum Village Featuring Dwele Tainted	18	1
AA	Cam'ron Featuring Juelz Sant Hey Ma	11	0

WKYS *Washington, DC*
PD: Daryl Huckaby
MD: P-Stew
Radio One 301-306-1111

		TW	LW
1	Aaliyah I Care 4 U	51	45
2	Eve Featuring Alicia Keys Gangsta Lovin	48	38
3	Nelly Featuring Kelly Rowlan Dilemma	48	41
4	Eminem Cleanin' Out My Closet	45	23
5	Musiq Dontchange	44	46
6	N.O.R.E. Nothin'	43	42
7	Nelly Hot In Herre	43	46
8	Wyclef Jean Featuring Claude Two Wrongs	42	38
9	Ludacris Featuring Mystikal Move B***h	39	35
10	LL Cool J Luv U Better	37	20
11	Faith Evans Featuring Missy Burnin' Up	37	39
12	Fabolous Featuring P. Diddy Trade It A	30	21
13	Styles Good Times	28	30
14	Ginuwine Stingy	27	43
15	Mario Braid My Hair	26	26
16	Cam'ron Featuring Juelz Sant Hey Ma	24	26
17	P. Diddy & Ginuwine Featurin I Need A G	22	16
18	Missy "Misdemeanor" Elliott Work It	21	7
19	Mario Just A Friend 2002	21	43
20	Clipse When The Last Time	20	6
21	Truth Hurts Featuring Rakim Addictive	20	15
22	Slum Village Featuring Dwele Tainted	20	20
23	Nappy Roots Featuring Anthon Po' Folks	19	7
24	Trick Daddy Featuring Cee-Lo In Da Wind	19	11
25	Beenie Man Featuring Janet Feel It Boy	19	14
26	3LW Featuring P. Diddy & Loo I Do (Wann	18	18
27	B2K Why I Love You	17	2
28	Tank One Man	17	24
29	Heather Headley He Is	16	13
30	Clipse Grindin'	15	9
AA	B2K Why I Love You	17	2
AA	India.Arie Little Things	13	4
AA	Erick Sermon React	10	4

KBXX *Houston*
PD: Tom Calococci
MD: Petu
Radio One 713-623-2108

		TW	LW
1	Styles Good Times	69	52
2	Master P Featuring Weebie & Rock It	65	46
3	Scarface On My Block	63	44
4	Nappy Roots Featuring Anthon Po' Folks	59	37
5	Nelly Featuring Kelly Rowlan Dilemma	59	59
6	Eminem Cleanin' Out My Closet	55	42
7	Ginuwine Stingy	54	43
8	N.O.R.E. Nothin'	47	44
9	Big Tymers Still Fly	37	22
10	Aaliyah I Care 4 U	35	22
11	Nelly Hot In Herre	34	24
12	Fabolous Featuring P. Diddy Trade It A	34	29
13	Eve Featuring Alicia Keys Gangsta Lovin	34	39
14	Cam'ron Featuring Juelz Sant Oh Boy	33	24
15	B2K Why I Love You	31	28
16	Ashanti Happy	31	28
17	Irv Gotti Presents The Inc. Down 4 U	30	15
18	P. Diddy & Ginuwine Featurin I Need A G	30	24
19	Lil' Flip The Way We Ball	27	22
20	Mario Just A Friend 2002	27	27
21	Ashanti Baby	27	44
22	Big Tymers Featuring Tateeze Oh Yeah!	26	14
23	Cam'ron Featuring Juelz Sant Hey Ma	26	21
24	Ludacris Featuring Mystikal Move B***h	20	9
25	Ying Yang Twins Featuring Mr By Myself	20	14
26	Clipse Grindin'	19	17
27	T-2 I Got That	18	12
28	Ying Yang Twins Say I Yi Yi	16	9
29	Usher U Don't Have To Call	14	10
30	Wyclef Jean Featuring Claude Two Wrongs	14	15
AA	LL Cool J Luv U Better	10	4

WPWX *Chicago*
PD/MD: Jay Alan
APD: Tracie Reynolds
MC: Barbara McDowell
Crawford 773-734-4455

		TW	LW
1	P. Diddy & Ginuwine Featurin I Need A G	48	49
2	N.O.R.E. Nothin'	47	45
3	Nelly Featuring Kelly Rowlan Dilemma	47	46
4	Aaliyah I Care 4 U	46	37
5	Nelly Hot In Herre	45	42
6	Ginuwine Stingy	45	47
7	Ludacris Featuring Mystikal Move B***h	44	50
8	R. Kelly In The Name Of Love	41	30
9	Styles Good Times	37	32
10	Sean Paul Gimme The Light	31	16
11	Eve Featuring Alicia Keys Gangsta Lovin	30	30
12	Keith Sweat Featuring Lola T One On One	28	24
13	Missy "Misdemeanor" Elliott Work It	26	17
14	Syleena Johnson Featuring Bu Tonight I'	26	18
15	Musiq Dontchange	26	19
16	Truth Hurts The Truth	26	24
17	B2K Why I Love You	26	24
18	Wyclef Jean Featuring Claude Two Wrongs	26	27
19	Big Tymers Featuring Tateeze Oh Yeah!	25	13
20	Fabolous Featuring P. Diddy Trade It A	23	12
21	LL Cool J Luv U Better	23	20
22	R. Kelly Heaven I Need A Hug	22	39
23	Nappy Roots Featuring Anthon Po' Folks	21	21
24	Irv Gotti Presents The Inc F The Pledge	21	24
25	Cam'ron Featuring Juelz Sant Hey Ma	20	18
26	Eminem Cleanin' Out My Closet	20	20
27	Lyric Featuring Loon Young & Sexy	19	19
28	Mario Braid My Hair	19	22
29	Musiq halfcrazy	18	37
30	Tank One Man	15	9
AA	Dave Hollister Baby Do Those Things	9	5
AA	Ying Yang Twins Featuring Mr By Myself	6	3
AA	Bigg Nastee' It's Going Down	6	5

WJLB *Detroit*
PD: K.J. Holiday
APD/MD: Kris Kelly
Clear Channel 313-965-2000

		TW	LW
1	Styles Good Times	67	52
2	Slum Village Featuring Dwele Tainted	62	38
3	Ginuwine Stingy	61	42
4	Aaliyah I Care 4 U	58	52
5	Nelly Featuring Kelly Rowlan Dilemma	49	55
6	Faith Evans Featuring Missy Burnin' Up	42	33
7	Amerie Why Don't We Fall In Love	40	47
8	Fabolous Featuring P. Diddy Trade It A	38	15
9	Brandy Full Moon	37	30
10	Musiq halfcrazy	37	45
11	N.O.R.E. Nothin'	35	48
12	Nelly Hot In Herre	35	53
13	Eve Featuring Alicia Keys Gangsta Lovin	34	12
14	LL Cool J Luv U Better	34	25
15	Ashanti Baby	33	45
16	Trick Daddy Featuring Cee-Lo In Da Wind	29	15
17	Ludacris Featuring Mystikal Move B***h	28	22
18	Nappy Roots Featuring Anthon Po' Folks	27	10
19	Clipse Grindin'	27	26
20	P. Diddy & Ginuwine Featurin I Need A G	26	38
21	Aaliyah Rock The Boat	25	7
22	Tweet Call Me	25	19
23	Usher Can U Help Me	25	19
24	RL Good Man	25	26
25	Donell Jones You Know That I Love You	18	13
26	Jill Scott He Loves Me (Lyzel In E Flat	17	8
27	Cam'ron Featuring Juelz Sant Hey Ma	17	13
28	LovHer How It's Gonna Be	17	20
29	Clipse When The Last Time	15	9
30	Musiq Dontchange	14	13
AA	Erick Sermon React	11	5
AA	Jaheim Fabulous	10	0
AA	Irv Gotti Presents The Inc F The Pledge	9	5

KKDA *Dallas*
PD: Skip Cheatham
Service 972-263-9911

		TW	LW
1	Nappy Roots Featuring Anthon Po' Folks	66	58
2	Nelly Featuring Kelly Rowlan Dilemma	58	62
3	Nelly Hot In Herre	55	51
4	Ludacris Featuring Mystikal Move B***h	52	36
5	Big Tymers Featuring Tateeze Oh Yeah!	52	46
6	Paul Wall/Chamillionaire -N- Luv Wit My	52	47
7	Musiq Dontchange	52	50
8	RL Good Man	49	46
9	Mystikal If It Ain't Live, It Ain't Me	49	63
10	Wyclef Jean Featuring Claude Two Wrongs	48	43
11	Cam'ron Featuring Juelz Sant Hey Ma	46	38
12	Aaliyah I Care 4 U	40	40
13	N.O.R.E. Nothin'	38	36
14	Erykah Badu Featuring Common Love Of My	37	39
15	Ginuwine Stingy	33	44
16	LL Cool J Luv U Better	29	15
17	Ying Yang Twins Featuring Mr By Myself	29	18
18	Fabolous Featuring P. Diddy Trade It A	29	20
19	Eve Featuring Alicia Keys Gangsta Lovin	29	37
20	Luther Vandross I'd Rather	26	24
21	B2K Why I Love You	19	3
22	Irv Gotti Presents The Inc. Down 4 U	17	28
23	Ashanti Happy	16	17
24	Missy "Misdemeanor" Elliott Work It	15	3
25	Avant Don't Say No, Just Say Yes	15	26
26	Musiq halfcrazy	15	29
27	Tank One Man	14	7
28	Irv Gotti Presents The Inc F The Pledge	14	14
29	Mario Braid My Hair	12	0
30	Big Tymers Still Fly	12	6
AA	B2K Why I Love You	19	3
AA	Missy "Misdemeanor" Elliott Work It	15	3
AA	Mario Braid My Hair	12	0

KMEL *San Francisco*
OM: Michael Martin
APD/MD: "Jazzy" Jim Archer
Clear Channel 415-538-1061

		TW	LW
1	Ludacris Featuring Mystikal Move B***h	71	60
2	N.O.R.E. Nothin'	69	52
3	P. Diddy & Ginuwine Featurin I Need A G	66	56
4	Fabolous Featuring P. Diddy Trade It A	65	10
5	Nelly Featuring Kelly Rowlan Dilemma	60	51
6	Jim Crow Featuring Sean Paul Holla At A	41	35
7	Faith Evans Featuring Missy Burnin' Up	36	16
8	Styles Good Times	36	32
9	Cam'ron Featuring Juelz Sant Hey Ma	34	26
10	Big Tymers Featuring Tateeze Oh Yeah!	32	28
11	Beenie Man Featuring Janet Feel It Boy	31	17
12	Eve Featuring Alicia Keys Gangsta Lovin	31	32
13	Amerie Why Don't We Fall In Love	30	24
14	Nelly Hot In Herre	30	36
15	Clipse Grindin'	29	40
16	Aaliyah I Care 4 U	27	3
17	LL Cool J Luv U Better	27	11
18	Ginuwine Stingy	27	14
19	Erick Sermon React	27	19
20	Busta Rhymes Featuring P. Di Pass The C	23	16
21	Sean Paul Gimme The Light	22	5
22	Musiq halfcrazy	22	19
23	Big Tymers Still Fly	22	21
24	Slum Village Featuring Dwele Tainted	21	6
25	Usher U Don't Have To Call	21	13
26	Cam'ron Featuring Juelz Sant Oh Boy	21	17
27	Beanie Sigel & Freeway Roc The Mic	20	14
28	E-40 Featuring Fabolous Automatic	20	23
29	Clipse When The Last Time	15	9
30	Xzibit Multiply	14	3
AA	Aaliyah I Care 4 U	27	3
AA	Sean Paul Gimme The Light	22	5
AA	B2K Why I Love You	14	4

WDTJ *Detroit*
PD: Charles "Spudd" Spence
Radio One 313-259-2000

		TW	LW
1	Nelly Featuring Kelly Rowlan Dilemma	58	45
2	Ludacris Featuring Mystikal Move B***h	53	46
3	Ashanti Baby	51	42
4	Fabolous Featuring P. Diddy Trade It A	50	37
5	P. Diddy & Ginuwine Featurin I Need A G	48	41
6	Aaliyah I Care 4 U	44	32
7	Styles Good Times	42	39
8	Eminem Cleanin' Out My Closet	41	24
9	Amerie Why Don't We Fall In Love	38	34
10	Eve Featuring Alicia Keys Gangsta Lovin	37	23
11	Slum Village Featuring Dwele Tainted	36	32
12	Ginuwine Stingy	34	29
13	LL Cool J Luv U Better	33	17
14	Trick Daddy Featuring Cee-Lo In Da Wind	33	18
15	Faith Evans Featuring Missy Burnin' Up	31	33
16	Clipse Grindin'	31	34
17	Busta Rhymes Feat. Mary J Bl There's On	29	19
18	Irv Gotti Presents The Inc. Down 4 U	28	28
19	N.O.R.E. Nothin'	27	37
20	Cam'ron Featuring Juelz Sant Oh Boy	26	23
21	Tank One Man	25	19
22	R. Kelly Heaven I Need A Hug	25	25
23	Nelly Hot In Herre	25	26
24	Musiq halfcrazy	24	16
25	Truth Hurts Featuring Rakim Addictive	24	25
26	Big Tymers Featuring Tateeze Oh Yeah!	23	18
27	Ashanti Happy	23	20
28	Cam'ron Featuring Juelz Sant Hey Ma	22	12
29	Musiq Dontchange	22	17
30	Khia Featuring DSD My Neck, My Back	22	24
AA	Nelly Air Force Ones	16	4
AA	Tango & Cash Feat. Big Herk No	8	5

WZMX *Hartford*
PD: Victor Starr
APD: David Simpson
Infinity 860-677-6700

		TW	LW
1	Nelly Featuring Kelly Rowlan Dilemma	78	65
2	Eve Featuring Alicia Keys Gangsta Lovin	78	72
3	Wyclef Jean Featuring Claude Two Wrongs	73	58
4	Aaliyah I Care 4 U	71	63
5	LL Cool J Luv U Better	64	67
6	Eminem Cleanin' Out My Closet	61	19
7	Missy "Misdemeanor" Elliott Work It	58	46
8	Mario Just A Friend 2002	55	62
9	Ashanti Baby	55	71
10	Styles Good Times	46	50
11	Monica Too Hood	45	34
12	Nelly Hot In Herre	43	42
13	Faith Evans Featuring Missy Burnin' Up	43	44
14	Sean Paul Gimme The Light	41	14
15	Nivea Featuring Brian & Bran Don't Mess	41	57
16	Cam'ron Featuring Juelz Sant Hey Ma	37	54
17	Ludacris Featuring Mystikal Move B***h	37	58
18	Mario Braid My Hair	34	32
19	Amerie Why Don't We Fall In Love	33	50
20	Clipse When The Last Time	27	22
21	Usher Can U Help Me	26	12
22	N.O.R.E. Nothin'	25	32
23	Cam'ron Featuring Juelz Sant Oh Boy	23	14
24	Amerie Talkin To Me	23	19
25	Musiq Dontchange	21	22
26	Erick Sermon React	20	11
27	Dru Hill I Should Be	19	0
28	Big Tymers Featuring Tateeze Oh Yeah!	19	16
29	B2K Why I Love You	18	8
30	Tanto Metro & Devonte Give It To Her	18	11
AA	Dru Hill I Should Be	19	0

WJHM *Orlando*
PD: Stevie DeMann
APD: Keith Memoly
MD: Jay Love
Infinity 407-919-1000

		TW	LW
1	Aaliyah I Care 4 U	58	38
2	Rated R In Here Ta Night	57	38
3	Ashanti Baby	54	43
4	Nelly Featuring Kelly Rowlan Dilemma	53	45
5	Eve Featuring Alicia Keys Gangsta Lovin	51	49
6	Styles Good Times	46	42
7	Trick Daddy Featuring Cee-Lo In Da Wind	44	34
8	Truth Hurts Featuring Rakim Addictive	43	15
9	Nelly Hot In Herre	40	35
10	Wyclef Jean Featuring Claude Two Wrongs	40	42
11	Angie Martinez Featuring Lil If I Could	39	37
12	P. Diddy & Ginuwine Featurin I Need A G	38	32
13	Musiq halfcrazy	37	33
14	Big Tymers Featuring Tateeze Oh Yeah!	35	33
15	Irv Gotti Presents The Inc. Down 4 U	32	21
16	Ashanti Foolish	31	21
17	Ludacris Featuring Mystikal Move B***h	31	48
18	Dru Hill I Should Be	30	0
19	Tweet Call Me	29	2
20	Beenie Man Featuring Janet Feel It Boy	29	27
21	LL Cool J Luv U Better	28	22
22	N.O.R.E. Nothin'	26	27
23	Eminem Cleanin' Out My Closet	24	42
24	Usher U Don't Have To Call	22	22
25	Musiq Dontchange	19	0
26	Mario Just A Friend 2002	19	16
27	Mary J. Blige Featuring Ja R Rainy Dayz	19	19
28	Nivea Featuring Brian & Bran Don't Mess	19	32
29	Trina Featuring Ludacris B R Right	18	12
30	Busta Rhymes Featuring P. Di Pass The C	18	19
AA	Dru Hill I Should Be	30	0
AA	Musiq Dontchange	19	0
AA	Cam'ron Featuring Juelz Sant Hey Ma	12	5

WERQ *Baltimore*
PD: Dion Summers
Radio One 410-332-8200

		TW	LW
1	Nelly Hot In Herre	43	33
2	Aaliyah I Care 4 U	42	36
3	Wyclef Jean Featuring Claude Two Wrongs	41	33
4	P. Diddy & Ginuwine Featurin I Need A G	40	29
5	Irv Gotti Presents The Inc. Down 4 U	39	31
6	Mario Just A Friend 2002	38	34
7	Nelly Featuring Kelly Rowlan Dilemma	38	43
8	LL Cool J Luv U Better	31	33
9	Dru Hill I Should Be	30	0
10	Natures Problem Shake It Shorty	27	23
11	Missy "Misdemeanor" Elliott Work It	26	19
12	Mario Braid My Hair	25	27
13	Ms. Jade Featuring Timbaland Ching, Chi	21	17
14	N.O.R.E. Nothin'	21	23
15	Cam'ron Featuring Juelz Sant Oh Boy	20	14
16	Eve Featuring Alicia Keys Gangsta Lovin	20	21
17	Cam'ron Featuring Juelz Sant Hey Ma	20	24
18	Sean Paul Gimme The Light	19	13
19	Slum Village Featuring Dwele Tainted	19	18
20	Nivea Featuring Brian & Bran Don't Mess	17	3
21	Tank One Man	17	12
22	Amerie Why Don't We Fall In Love	17	18
23	Faith Evans Featuring Missy Burnin' Up	17	23
24	Fabolous Featuring P. Diddy Trade It A	16	11
25	Big Tymers Featuring Tateeze Oh Yeah!	16	12
26	B2K Why I Love You	14	3
27	Musiq Dontchange	14	11
28	Ludacris Featuring Mystikal Move B***h	14	27
29	Clipse Grindin'	13	12
30	Erykah Badu Featuring Common Love Of My	13	18
AA	Dru Hill I Should Be	30	0
AA	B2K Why I Love You	14	3
AA	Ashanti Baby	8	2

WHTA *Atlanta*
PD: Jerry Smokin' B
APD: Dimitrius Stevens
MD: Ramona DeBreaux
Radio One 404-765-9750

		TW	LW
1	Ludacris Featuring Mystikal Move B***h	54	39
2	Eve Featuring Alicia Keys Gangsta Lovin	53	39
3	N.O.R.E. Nothin'	53	42
4	Cam'ron Featuring Juelz Sant Oh Boy	49	38
5	Nelly Hot In Herre	49	49
6	Khia Featuring DSD My Neck, My Back	47	38
7	Baby D Att	46	41
8	Clipse Grindin'	44	36
9	Nelly Featuring Kelly Rowlan Dilemma	41	40
10	P. Diddy & Ginuwine Featurin I Need A G	40	36
11	Pastor Troy Featuring Ms. Ja Are We Cut	39	34
12	Killer Mike AKshon (Yeah!)	38	26
13	Nappy Roots Featuring Anthon Po' Folks	37	21
14	Lil Jon & The East Side Boyz Nothins Fr	37	27
15	Trick Daddy Featuring Cee-Lo In Da Wind	37	29
16	Irv Gotti Presents The Inc. Down 4 U	36	23
17	Ying Yang Twins Featuring Mr By Myself	34	30
18	Ashanti Baby	32	27
19	Lil Wayne Way Of Life	30	17
20	Scarface On My Block	28	19
21	Rasheeda Let's Get To It	27	15
22	LL Cool J Luv U Better	24	7
23	Styles Good Times	22	18
24	Slum Village Featuring Dwele Tainted	20	24
25	Jim Crow Hot Wheels	19	16
26	Fabolous Featuring P. Diddy Trade It A	18	13
27	B2K Why I Love You	17	4
28	Ultra Maximus Hip Hop	16	13
29	T.I. Dope Boyz	16	15
30	Ying Yang Twins Say I Yi Yi	16	16
AA	B2K Why I Love You	17	4
AA	Ms. Jade Featuring Timbaland Ching, Chi	6	3

KQKS *Denver*
PD: Cat Collins
MD: John E. Kage
Jefferson-Pilot 303-321-0950

		TW	LW
1	P. Diddy & Ginuwine Featurin I Need A G	97	91
2	Eminem Cleanin' Out My Closet	89	93
3	Nelly Featuring Kelly Rowlan Dilemma	89	95
4	Big Tymers Still Fly	78	41
5	Irv Gotti Presents The Inc. Down 4 U	77	46
6	Eve Featuring Alicia Keys Gangsta Lovin	65	100
7	Jennifer Lopez Featuring Nas I'm Gonna	55	94
8	Cam'ron Featuring Juelz Sant Hey Ma	51	49
9	Jermaine Dupri & Ludacris Welcome To At	45	42
10	Ashanti Happy	43	46
11	Ludacris Featuring Mystikal Move B***h	42	31
12	Angie Martinez Featuring Lil If I Could	38	38
13	Ms. Jade Featuring Timbaland Ching, Chi	36	39
14	Ashanti Foolish	34	20
15	Fabolous Featuring P. Diddy Trade It A	34	32
16	Big Tymers Featuring Tateeze Oh Yeah!	34	33
17	Missy "Misdemeanor" Elliott Work It	33	4
18	Christina Aguilera Dirrty	31	10
19	Mack 10 Featuring Ice Cube, Connected	30	32
20	Nelly Hot In Herre	27	45
21	Nappy Roots Featuring Anthon Po' Folks	21	15
22	Legit Ballaz Tattoo	20	19
23	Mary J. Blige Family Affair	19	16
24	Eve Featuring Gwen Stefani Let Me Blow	18	17
25	Jennifer Lopez Featuring Ja Ain't It F	17	16
26	Dr. Dre Featuring Snoop Dogg The Next E	17	18
27	Eminem Without Me	17	18
28	Ludacris Roll Out (My Business)	16	19
29	Nelly #1	15	17
30	112 Peaches & Cream	14	9
AA	Missy "Misdemeanor" Elliott Work It	33	4
AA	LL Cool J Luv U Better	8	4
AA	Lyric Featuring Loon Young & Sexy	8	5

KKFR *Phoenix*
PD: Bruce St. James
MD: Joey Boy
MD: J Philla
Emmis 602-274-6200

		TW	LW
1	N.O.R.E. Nothin'	89	87
2	Big Tymers Still Fly	86	76
3	Ludacris Featuring Mystikal Move B***h	85	77
4	Nelly Featuring Kelly Rowlan Dilemma	78	75
5	P. Diddy & Ginuwine Featurin I Need A G	58	55
6	Eminem Cleanin' Out My Closet	55	56
7	Nelly Hot In Herre	53	44
8	Ashanti Happy	49	47
9	Eminem Featuring Hailie Jade My Dad's G	48	43
10	Nappy Roots Featuring Anthon Po' Folks	36	25
11	WC Featuring Nate Dogg The Streets	31	34
12	Cam'ron Featuring Juelz Sant Hey Ma	31	35
13	Beenie Man Featuring Janet Feel It Boy	30	23
14	Jennifer Lopez Featuring Ja Ain't It F	24	19
15	Styles Good Times	23	22
16	Irv Gotti Presents The Inc. Down 4 U	22	18
17	Lil Wayne Way Of Life	22	23
18	Eve Featuring Alicia Keys Gangsta Lovin	21	17
19	Ashanti Foolish	21	19
20	Cam'ron Featuring Juelz Sant Oh Boy	20	19
21	Busta Rhymes Featuring P. Di Pass The C	19	13
22	Fabolous Featuring P. Diddy Trade It A	17	18
23	DJ Quik Featuring AMG Trouble	17	21
24	Ludacris Featuring Sleepy Br Saturday (	16	13
25	Ja Rule Featuring Charli "Ch Down A** C	13	12
26	Floetry Floetic	11	6
27	Eminem Without Me	10	8
28	Usher U Don't Have To Call	9	5
29	Ashanti Baby	9	8
30	Xzibit Multiply	9	10
AA	Erick Sermon React	8	4

WPEG *Charlotte*
PD: Terry Avery
APD/MD: Nate Quick
Infinity 704-333-0131

		TW	LW
1	N.O.R.E. Nothin'	57	59
2	Nelly Featuring Kelly Rowlan Dilemma	50	51
3	Ginuwine Stingy	49	39
4	Nappy Roots Featuring Anthon Po' Folks	45	51
5	Aaliyah I Care 4 U	44	48
6	Styles Good Times	43	40
7	Wyclef Jean Featuring Claude Two Wrongs	41	33
8	Lil Jon & The East Side Boyz Nothins Fr	40	26
9	Ying Yang Twins Featuring Mr By Myself	40	29
10	Eve Featuring Alicia Keys Gangsta Lovin	40	37
11	Clipse Grindin'	38	36
12	Eminem Cleanin' Out My Closet	37	33
13	Sean Paul Gimme The Light	36	24
14	Master P Featuring Weebie & Rock It	35	34
15	Erykah Badu Featuring Common Love Of My	33	36
16	Tank One Man	31	25
17	Amerie Why Don't We Fall In Love	30	30
18	Ashanti Baby	30	30
19	LL Cool J Luv U Better	29	23
20	Nelly Hot In Herre	29	29
21	Mario Braid My Hair	29	32
22	Cam'ron Featuring Juelz Sant Hey Ma	28	20
23	Musiq Dontchange	28	27
24	Pastor Troy Featuring Ms. Ja Are We Cut	27	21
25	Mario Just A Friend 2002	26	21
26	Big Tymers Featuring Tateeze Oh Yeah!	25	29
27	Justin Timberlake Like I Love You	24	25
28	P. Diddy & Ginuwine Featurin I Need A G	23	12
29	Ludacris Featuring Mystikal Move B***h	23	19
30	Usher Can U Help Me	23	29
AA	Clipse When The Last Time	17	4
AA	Dru Hill I Should Be	13	0
AA	Petey Pablo Blow Your Whistle	11	1

WENZ *Cleveland*
Radio One 216-579-1111

		TW	LW
1	Nelly Featuring Kelly Rowlan Dilemma	64	60
2	N.O.R.E. Nothin'	59	63
3	Ludacris Featuring Mystikal Move B***h	56	66
4	Eve Featuring Alicia Keys Gangsta Lovin	51	41
5	Ashanti Baby	51	51
6	Aaliyah I Care 4 U	50	54
7	Ginuwine Stingy	42	34
8	Mario Just A Friend 2002	40	62
9	Bone Thugs-N-Harmony Featuri Get Up & G	36	35
10	Slum Village Featuring Dwele Tainted	35	37
11	Styles Good Times	32	27
12	Musiq Dontchange	32	33
13	Amerie Why Don't We Fall In Love	32	36
14	71 North Cleveland Shuffle	32	36
15	Wyclef Jean Featuring Claude Two Wrongs	31	26
16	Big Tymers Still Fly	30	22
17	Tank One Man	29	28
18	Floetry Floetic	28	15
19	Erykah Badu Featuring Common Love Of My	28	27
20	Truth Hurts Featuring Rakim Addictive	26	18
21	Fabolous Featuring P. Diddy Trade It A	25	21
22	Cam'ron Featuring Juelz Sant Oh Boy	25	23
23	Eminem Cleanin' Out My Closet	22	17
24	Nelly Air Force Ones	22	18
25	Tweet Call Me	21	20
26	Musiq halfcrazy	20	14
27	Busta Rhymes Featuring P. Di Pass The C	20	18
28	P. Diddy & Ginuwine Featurin I Need A G	20	22
29	Clipse Grindin'	20	24
30	B2K Why I Love You	19	0
AA	B2K Why I Love You	19	0
AA	Heather Headley He Is	14	4
AA	LL Cool J Luv U Better	13	4

WRH

CROSSOVER

FOR WEEK ENDING SEPTEMBER 8, 2002

Airplay Adds (AA) denotes songs with 6 or more detections at station for first time this week.

Airplay Monitor® Nielsen Broadcast Data Systems

POWER PLAYLISTS™

WQUE *New Orleans*

OM: Carla Boatner
PD/MD: Uptown Angela
Clear Channel 504-827-6000

		TW	LW
1	Nelly Featuring Kelly Rowlan Dilemma	69	64
2	Nelly Hot In Herre	68	68
3	Ashanti Baby	64	60
4	Jaheim Featuring Next Anything	61	55
5	Aaliyah I Care 4 U	59	58
6	Joe What If A Woman	58	62
7	Musiq halfcrazy	56	59
8	Master P Featuring Weebie & Rock It	53	48
9	Ruff Endz Someone To Love You	48	46
10	Mario Just A Friend 2002	41	40
11	Usher U Don't Have To Call	35	28
12	Irv Gotti Presents The Inc. Down 4 U	35	32
13	Cam'ron Featuring Juelz Sant Oh Boy	35	33
14	Tweet Call Me	32	32
15	Choppa Style Choppa Style	30	21
16	LL Cool J Luv U Better	29	23
17	Ludacris Featuring Mystikal Move B***h	29	31
18	B2K Why I Love You	27	22
19	Mary J. Blige Featuring Ja R Rainy Dayz	26	23
20	Eve Featuring Alicia Keys Gangsta Lovin	26	27
21	Wyclef Jean Featuring Claude Two Wrongs	25	12
22	Mr. Cheeks Lights, Camera, Action!	25	13
23	Aaliyah More Than A Woman	25	16
24	Faith Evans I Love You	25	20
25	Lil' Flip The Way We Ball	24	16
26	Big Tymers Featuring Tateeze Oh Yeah!	23	18
27	Ginuwine Stingy	23	21
28	Big Tymers Still Fly	22	22
29	P. Diddy & Ginuwine Featurin I Need A G	21	10
30	Tweet Oops (Oh My)	21	16
AA	Monica Too Hood	8	0

WJMH *Greensboro*

OM/PD: Brian Douglas
MD: Tap Money
Entercom 336-605-5200

		TW	LW
1	Nappy Roots Featuring Anthon Po' Folks	73	63
2	Ludacris Featuring Mystikal Move B***h	71	61
3	Mario Just A Friend 2002	68	59
4	Nelly Hot In Herre	68	65
5	Eve Featuring Alicia Keys Gangsta Lovin	68	66
6	Nelly Featuring Kelly Rowlan Dilemma	67	62
7	Wyclef Jean Featuring Claude Two Wrongs	67	62
8	N.O.R.E. Nothin'	60	55
9	Clipse Grindin'	55	47
10	Sean Paul Gimme The Light	53	36
11	Faith Evans Featuring Missy Burnin' Up	50	35
12	Fabolous Featuring P. Diddy Trade It A	50	40
13	Styles Good Times	50	48
14	Eminem Cleanin' Out My Closet	49	44
15	Ms. Jade Featuring Timbaland Ching, Chi	48	35
16	Musiq halfcrazy	45	36
17	Ashanti Foolish	42	38
18	Irv Gotti Presents The Inc. Down 4 U	42	40
19	Ginuwine Stingy	40	29
20	Aaliyah I Care 4 U	40	35
21	Nas One Mic	23	17
22	Irv Gotti Presents The Inc F The Pledge	22	14
23	Cam'ron Featuring Juelz Sant Oh Boy	22	20
24	Big Tymers Still Fly	22	23
25	Clipse When The Last Time	21	9
26	Skillz Featuring Missy "Misd Crew Deep	21	14
27	Truth Hurts Featuring Rakim Addictive	21	15
28	Fat Joe Featuring Ashanti What's Luv?	21	17
29	Busta Rhymes Featuring P. Di Pass The C	19	15
30	P. Diddy Featuring Usher & L I Need A G	19	18
AA	LL Cool J Luv U Better	10	2

WQOK *Raleigh*

OM: Cy Young
MD: Shawn Alexander
Radio One 919-848-9736

		TW	LW
1	Nelly Hot In Herre	60	54
2	N.O.R.E. Nothin'	58	53
3	Mario Just A Friend 2002	58	58
4	Amerie Why Don't We Fall In Love	54	59
5	Ludacris Featuring Mystikal Move B***h	53	55
6	P. Diddy & Ginuwine Featurin I Need A G	49	47
7	Ginuwine Stingy	47	19
8	Nelly Featuring Kelly Rowlan Dilemma	38	35
9	Eve Featuring Alicia Keys Gangsta Lovin	34	24
10	Trick Daddy Featuring Cee-Lo In Da Wind	34	24
11	Clipse Grindin'	34	34
12	Truth Hurts Featuring Rakim Addictive	33	27
13	Nappy Roots Featuring Anthon Po' Folks	32	15
14	Cam'ron Featuring Juelz Sant Oh Boy	31	25
15	Irv Gotti Presents The Inc. Down 4 U	31	34
16	Big Tymers Still Fly	30	33
17	LL Cool J Luv U Better	27	11
18	Slum Village Featuring Dwele Tainted	27	28
19	Wyclef Jean Featuring Claude Two Wrongs	27	29
20	Fabolous Featuring P. Diddy Trade It A	26	17
21	Usher U Don't Have To Call	26	22
22	Monica All Eyez On Me	24	27
23	Heather Headley He Is	23	7
24	3LW Featuring P. Diddy & Loo I Do (Wann	22	18
25	Ruff Endz Someone To Love You	22	19
26	Cam'ron Featuring Juelz Sant Hey Ma	22	22
27	Beenie Man Featuring Janet Feel It Boy	21	13
28	Busta Rhymes Featuring P. Di Pass The C	20	18
29	Tank One Man	20	20
30	Floetry Floetic	19	10
AA	Eminem Cleanin' Out My Closet	11	3

WHRK *Memphis*

PD: Nate Bell
APD/MD: Devin Steel
Clear Channel 901-529-4300

		TW	LW
1	Nelly Featuring Kelly Rowlan Dilemma	78	72
2	P. Diddy & Ginuwine Featurin I Need A G	76	69
3	R. Kelly More And More	75	63
4	Aaliyah I Care 4 U	74	65
5	Styles Good Times	69	53
6	Ginuwine Stingy	68	45
7	Tank One Man	68	63
8	LL Cool J Luv U Better	60	55
9	Avant Don't Say No, Just Say Yes	55	0
10	Nelly Air Force Ones	55	52
11	Musiq Dontchange	52	54
12	Eve Featuring Alicia Keys Gangsta Lovin	51	20
13	Ludacris Featuring Mystikal Move B***h	44	43
14	Dave Hollister Baby Do Those Things	43	39
15	India.Arie Little Things	43	44
16	Nelly Hot In Herre	40	30
17	RL Good Man	39	32
18	Erykah Badu Featuring Common Love Of My	37	58
19	Syleena Johnson Featuring Bu Tonight I'	36	35
20	Nappy Roots Featuring Anthon Po' Folks	32	13
21	Clipse When The Last Time	27	10
22	Big Tymers Still Fly	26	39
23	Truth Hurts The Truth	25	21
24	Ruff Endz Someone To Love You	25	62
25	Jaheim Featuring Next Anything	20	26
26	Ashanti Baby	20	28
27	Lil' Flip The Way We Ball	17	24
28	Bone Thugs-N-Harmony Featuri Get Up & G	16	10
29	Jagged Edge Gotta Be	15	4
30	Floetry Floetic	14	9
AA	B2K Why I Love You	9	3
AA	Too Short Featuring Twista, Quit Hatin	6	1
AA	Nelly Pimp Juice	6	4

WXYV *Baltimore*

PD/MD: Thea Mitchem
Infinity 410-828-7722

		TW	LW
1	Nelly Featuring Kelly Rowlan Dilemma	56	53
2	Natures Problem Shake It Shorty	54	54
3	Aaliyah I Care 4 U	52	49
4	Sean Paul Gimme The Light	51	24
5	Eve Featuring Alicia Keys Gangsta Lovin	49	51
6	LL Cool J Luv U Better	48	39
7	Usher Can U Help Me	47	34
8	Ms. Jade Featuring Timbaland Ching, Chi	47	50
9	Nelly Hot In Herre	44	59
10	Eminem Cleanin' Out My Closet	43	12
11	Ludacris Featuring Mystikal Move B***h	43	36
12	Cam'ron Featuring Juelz Sant Hey Ma	38	29
13	Nappy Roots Featuring Anthon Po' Folks	37	34
14	N.O.R.E. Nothin'	32	27
15	Eminem Hailie's Song	32	32
16	Musiq Dontchange	31	25
17	Missy "Misdemeanor" Elliott Work It	30	23
18	Mario Braid My Hair	30	35
19	Wyclef Jean Featuring Claude Two Wrongs	29	40
20	Dru Hill I Should Be	27	0
21	Disturbing Tha Peace Featuri Growing Pa	24	33
22	Monica Too Hood	22	25
23	Nivea Featuring Brian & Bran Don't Mess	22	27
24	Big Tymers Featuring Tateeze Oh Yeah!	20	21
25	Fabolous Featuring P. Diddy Trade It A	17	37
26	Vivian Green Emotional Rollercoaster	16	0
27	Irv Gotti Presents The Inc. Down 4 U	13	40
28	Big Tymers Still Fly	12	12
29	Erick Sermon React	11	4
30	Ja Rule Featuring Charli "Ch Down A** C	10	8
AA	Dru Hill I Should Be	27	0
AA	Vivian Green Emotional Rollercoaster	16	0
AA	Erick Sermon React	11	4

KATZ *St. Louis*

VP Operations/PD: Chuck Atkins
APD: Dwight Stone
Acting MD: DJ Wrek
Clear Channel 314-692-5108

		TW	LW
1	E-40 Featuring Petey Pablo, Rep Yo Cit	72	72
2	Ali Featuring St. Lunatics Breathe In,	70	67
3	Wyclef Jean Featuring Claude Two Wrongs	69	62
4	Nappy Roots Featuring Anthon Po' Folks	69	71
5	Ashanti Baby	67	65
6	Nelly Featuring Kelly Rowlan Dilemma	66	66
7	Archie Eversole Featuring Bu We Ready	62	65
8	Eminem Cleanin' Out My Closet	56	52
9	Ginuwine Stingy	56	68
10	RL Good Man	44	43
11	Da Hol '9 Urbody In Da Club Up	43	33
12	Musiq Dontchange	43	43
13	Aaliyah I Care 4 U	38	43
14	Styles Good Times	34	29
15	Eve Featuring Alicia Keys Gangsta Lovin	34	35
16	Tweet Call Me	33	30
17	Jaheim Featuring Next Anything	31	33
18	LL Cool J Luv U Better	30	22
19	Donell Jones Put Me Down	28	26
20	Fabolous Featuring P. Diddy Trade It A	28	29
21	Erykah Badu Featuring Common Love Of My	27	28
22	Tank One Man	27	34
23	Pretty Willie Man At Home	26	26
24	Ruff Endz Someone To Love You	25	23
25	Trick Daddy Featuring Cee-Lo In Da Wind	23	20
26	Musiq halfcrazy	23	21
27	Truth Hurts The Truth	23	29
28	Keke Wyatt Featuring Avant Nothing In T	22	24
29	Cam'ron Featuring Juelz Sant Hey Ma	21	17
30	Mystikal Big Truck Driver	21	17
AA	B2K Why I Love You	8	4
AA	Sean Paul Gimme The Light	7	1
AA	Faith Evans Featuring Missy Burnin' Up	7	1

WBOT *Boston*

Interim PD: Lamar Robinson
MD: T. Clark
Radio One 617-427-2222

		TW	LW
1	N.O.R.E. Nothin'	52	52
2	Eve Featuring Alicia Keys Gangsta Lovin	49	28
3	Nelly Hot In Herre	45	39
4	Wyclef Jean Featuring Claude Two Wrongs	44	39
5	Nelly Featuring Kelly Rowlan Dilemma	44	44
6	Big Tymers Still Fly	41	33
7	Mario Just A Friend 2002	41	47
8	Ginuwine Stingy	39	19
9	Beenie Man Featuring Janet Feel It Boy	37	25
10	Cam'ron Featuring Juelz Sant Hey Ma	36	15
11	Slum Village Featuring Dwele Tainted	32	24
12	Amerie Why Don't We Fall In Love	32	43
13	Tank One Man	31	27
14	Trick Daddy Featuring Cee-Lo In Da Wind	30	33
15	Ashanti Baby	29	34
16	Fabolous Featuring P. Diddy Trade It A	28	21
17	Missy "Misdemeanor" Elliott Work It	27	12
18	Eminem Cleanin' Out My Closet	27	22
19	Styles Good Times	26	16
20	P. Diddy & Ginuwine Featurin I Need A G	26	22
21	Clipse Grindin	26	22
22	Monica All Eyez On Me	26	23
23	Eminem Without Me	25	17
24	Ashanti Happy	25	26
25	LL Cool J Luv U Better	24	16
26	Ludacris Featuring Mystikal Move B***h	24	26
27	Nivea Featuring Brian & Bran Don't Mess	22	20
28	Irv Gotti Presents The Inc. Down 4 U	22	27
29	Khia Featuring DSD My Neck, My Back	21	34
30	Erick Sermon React	19	17
AA	Benzino Rock The Party	11	3
AA	Floetry Floetic	9	3

WFUN *St. Louis*

PD: Mo'Shay
APD: Craig Blac
MD: Koa Koa Thai
Radio One 314-989-9550

		TW	LW
1	N.O.R.E. Nothin	55	42
2	Ludacris Featuring Mystikal Move B***h	54	55
3	Eve Featuring Alicia Keys Gangsta Lovin	54	62
4	Nelly Featuring Kelly Rowlan Dilemma	50	55
5	Mario Just A Friend 2002	48	56
6	Ali Featuring St. Lunatics Breathe In	47	46
7	Nelly Hot In Herre	47	49
8	Ginuwine Stingy	43	39
9	Ashanti Baby	42	49
10	Eminem Cleanin' Out My Closet	37	35
11	LL Cool J Luv U Better	34	9
12	B2K Why I Love You	34	31
13	Archie Eversole Featuring Bu We Ready	34	32
14	Fabolous Featuring P. Diddy Trade It A	34	34
15	Erykah Badu Featuring Common Love Of My	33	32
16	Nappy Roots Featuring Anthon Po' Folks	32	27
17	Trick Daddy Featuring Cee-Lo In Da Wind	31	16
18	Musiq Dontchange	30	27
19	Cam'ron Featuring Juelz Sant Hey Ma	29	33
20	Big Tymers Featuring Tateeze Oh Yeah!	28	19
21	Styles Good Times	28	35
22	Wyclef Jean Featuring Claude Two Wrongs	25	26
23	Amerie Why Don't We Fall In Love	24	31
24	Truth Hurts The Truth	24	33
25	Clipse Grindin	22	18
26	Pastor Troy Featuring Ms. Ja Are We Cut	22	19
27	Tank One Man	19	21
28	Aaliyah I Care 4 U	17	12
29	Big Tymers Still Fly	15	9
30	Cam'ron Featuring Juelz Sant Oh Boy	15	13
AA	Field Mob Sick Of Being Lonely	8	0
AA	Heather Headley He Is	6	0

KBMB *Sacramento*

PD: Deidre Williams
Diamond 916-440-9500

		TW	LW
1	Ginuwine Stingy	54	49
2	Eve Featuring Alicia Keys Gangsta Lovin	53	51
3	Nelly Featuring Kelly Rowlan Dilemma	50	47
4	Bone Thugs-N-Harmony Featuri Get Up & G	48	46
5	N.O.R.E. Nothin'	46	52
6	LL Cool J Luv U Better	43	34
7	Trick Daddy Featuring Cee-Lo In Da Wind	43	37
8	Ludacris Featuring Mystikal Move B***h	36	35
9	Field Mob Sick Of Being Lonely	35	35
10	Ashanti Happy	34	23
11	P. Diddy & Ginuwine Featurin I Need A G	34	53
12	Big Tymers Featuring Tateeze Oh Yeah!	33	23
13	Nappy Roots Featuring Anthon Po' Folks	30	23
14	Cam'ron Featuring Juelz Sant Hey Ma	30	36
15	Xzibit Multiply	29	27
16	Amerie Why Don't We Fall In Love	29	38
17	Fabolous Featuring P. Diddy Trade It A	28	20
18	Styles Good Times	27	35
19	Erykah Badu Featuring Common Love Of My	25	15
20	Pastor Troy Featuring Ms. Ja Are We Cut	25	20
21	Angie Martinez Featuring Lil If I Could	25	25
22	E-40 It's All Gravity	23	31
23	Roscoe Get Ready	22	10
24	WC Featuring Nate Dogg The Streets	22	20
25	Benzino Rock The Party	20	16
26	Wyclef Jean Featuring Claude Two Wrongs	20	21
27	Ashanti Baby	18	6
28	Musiq Dontchange	18	9
29	Lyric Featuring Loon Young & Sexy	18	20
30	Clipse Grindin	18	24
AA	Aaliyah I Care 4 U	6	4

WMBX *West Palm Beach, Fla.*

PD/MD: Mark McCray
Infinity 561-686-9505

		TW	LW
1	Eminem Cleanin' Out My Closet	68	36
2	N.O.R.E. Nothin'	67	40
3	Eve Featuring Alicia Keys Gangsta Lovin	64	57
4	Khia Featuring DSD The K-Wang	62	33
5	Nelly Featuring Kelly Rowlan Dilemma	61	50
6	Irv Gotti Presents The Inc. Down 4 U	58	40
7	Wyclef Jean Featuring Claude Two Wrongs	57	49
8	Big Tymers Featuring Tateeze Oh Yeah!	57	50
9	Missy "Misdemeanor" Elliott Work It	56	28
10	Ludacris Featuring Mystikal Move B***h	55	56
11	Aaliyah I Care 4 U	54	38
12	Trina Featuring Ludacris B R Right	52	19
13	Amerie Talkin To Me	52	40
14	Ashanti Baby	49	46
15	Nelly Hot In Herre	47	45
16	P. Diddy & Ginuwine Featurin I Need A G	41	25
17	Musiq Dontchange	39	14
18	Big Tymers Still Fly	38	33
19	Ashanti Happy	37	45
20	Brandy Full Moon	34	42
21	Styles Good Times	31	23
22	Clipse Grindin	29	21
23	Ashanti Foolish	28	15
24	Cam'ron Featuring Juelz Sant Hey Ma	23	21
25	Mario Just A Friend 2002	23	37
26	Trick Daddy Thug Holiday	22	8
27	Beenie Man Featuring Janet Feel It Boy	17	13
28	Clipse When The Last Time	13	7
29	LL Cool J Luv U Better	12	4
30	The Notorious B.I.G. Hypnotize	12	8
AA	LL Cool J Luv U Better	12	4
AA	B2K Why I Love You	6	2

WAMO *Pittsburgh*

Interim PD: D.J. Boogie
Sheridan 412-471-2181

		TW	LW
1	N.O.R.E. Nothin	51	47
2	Styles Good Times	49	48
3	Musiq Dontchange	48	36
4	Ludacris Featuring Mystikal Move B***h	47	51
5	Ginuwine Stingy	46	42
6	Nelly Featuring Kelly Rowlan Dilemma	46	45
7	Wyclef Jean Featuring Claude Two Wrongs	44	42
8	Eve Featuring Alicia Keys Gangsta Lovin	42	46
9	Nivea Featuring Brian & Bran Don't Mess	41	44
10	Yasmeen Featuring Ghostface Blue Jeans	39	28
11	Mario Just A Friend 2002	36	43
12	Missy "Misdemeanor" Elliott Work It	34	22
13	Trick Daddy Featuring Cee-Lo In Da Wind	34	32
14	Ashanti Baby	33	34
15	Slum Village Featuring Dwele Tainted	32	26
16	LL Cool J Luv U Better	32	27
17	Eminem Cleanin' Out My Closet	31	25
18	Sean Paul Gimme The Light	31	29
19	Nappy Roots Featuring Anthon Po' Folks	28	27
20	Beenie Man Featuring Janet Feel It Boy	27	24
21	Fabolous Featuring P. Diddy Trade It A	27	25
22	Amerie Why Don't We Fall In Love	27	27
23	B2K Why I Love You	25	19
24	Bone Thugs-N-Harmony Featuri Get Up & G	25	24
25	Floetry Floetic	25	27
26	Cam'ron Featuring Juelz Sant Hey Ma	22	15
27	Donell Jones Put Me Down	22	25
28	Skillz Featuring Missy "Misd Crew Deep	18	13
29	Scarface On My Block	16	15
30	Nelly Hot In Herre	16	22
AA	Lyric Featuring Loon Young & Sexy	10	4
AA	Jaheim Fabulous	7	0
AA	Ms. Jade Featuring Timbaland Ching, Chi	7	0

WBHJ *Birmingham*

PD: Mickey Johnson
APD/MD: Mary K.
Cox 205-322-2987

		TW	LW
1	Nelly Featuring Kelly Rowlan Dilemma	56	62
2	Tank One Man	55	59
3	Nelly Air Force Ones	52	41
4	Big Tymers Featuring Tateeze Oh Yeah!	50	43
5	Project Pat Back Clap	50	61
6	Pastor Troy Featuring Ms. Ja Are We Cut	49	49
7	Styles Good Times	49	56
8	Amerie Why Don't We Fall In Love	49	57
9	Lil Jon & The East Side Boyz Nothins Fr	45	41
10	Aaliyah I Care 4 U	45	44
11	Nelly Hot In Herre	44	57
12	Ginuwine Stingy	43	53
13	Trick Daddy Featuring Cee-Lo In Da Wind	41	44
14	Eve Featuring Alicia Keys Gangsta Lovin	41	47
15	Tela Incredible	40	43
16	Musiq Dontchange	36	37
17	Clipse Grindin	36	48
18	Ludacris Featuring Mystikal Move B***h	33	37
19	Ashanti Baby	30	41
20	Pastor Troy Featuring Peter Vica Versa	25	14
21	Missy "Misdemeanor" Elliott Work It	24	12
22	Ying Yang Twins Say I Yi Yi	20	15
23	The Last Mr. Bigg Trial Time	18	20
24	Eminem Cleanin' Out My Closet	17	2
25	Legit Ballaz Tattoo	17	4
26	Juvenile Set It Off	17	16
27	Tweet Oops (Oh My)	17	21
28	Mystikal Bouncin' Back (Bumpin' Me Agai	16	9
29	Nappy Roots Awnaw	16	16
30	Project Pat Chickenhead	14	9
AA	Eminem Cleanin' Out My Closet	17	2
AA	Legit Ballaz Tattoo	17	4
AA	Clipse When The Last Time	13	2

Airplay Monitor® TOP 40 & CROSSOVER PANELS

MAINSTREAM TOP 40 (127)

Albany, N.Y.	WFLY
Albuquerque, N.M.	KKSS
Allentown, Pa.	WAEB
Atlanta	WSTR
	WWWQ
Atlantic City, N.J.	WAYV
Augusta, Ga.	WZNY
Austin, Texas	KHFI
Baton Rouge, La.	WFMF
Birmingham, Ala.	WQEN
Boston	WXKS
Buffalo, N.Y.	WKSE
Burlington, Vt.	WXXX
Carbondale, Ill.	WCIL
Charleston, S.C.	WSSX
Charleston, W.Va.	WVSR
Charlotte, N.C.	WNKS
Chattanooga, Tenn.	WKXJ
Chicago	WKSC
Cincinnati	WKFS
Cleveland	WAKS
Colorado Springs, Colo.	KKMG
Columbia, S.C.	WNOK
Columbus, Ga.	WBFA
	WCGQ
Columbus, Ohio	WNCI
Dallas	KHKS
	KRBV
Dayton, Ohio	WDKF
	WGTZ
Denver	KFMD
Des Moines, Iowa	KKDM
Detroit	WDRQ
	WKQI
Flint, Mich.	WWCK
Ft. Myers, Fla.	WXKB
Grand Rapids, Mich.	WSNX
Green Bay, Wis.	WIXX
	WKSZ
Greensboro, N.C.	WKZL
Greenville, S.C.	WFBC
Harrisburg, Pa.	WHKF
Hartford, Conn.	WKSS
Houston	KRBE
Huntsville, Ala.	WZYP
Indianapolis	WNOU
Jackson, Miss.	WDBT
	WYOY
Jacksonville, Fla.	WAPE
	WFKS
Johnson City, Tenn.	WAEZ
Kansas City	KCHZ
	KMXV
Knoxville, Tenn.	WWST
Lafayette, La.	KSMB
Lancaster, Pa.	WLAN
Las Vegas	KFMS
Lexington, Ky.	WLKT
Little Rock, Ark.	KLAL
	KQAR
Long Island, N.Y.	WBLI
Los Angeles	KIIS
Louisville, Ky.	WDJX
Madison, Wisc.	WZEE
McAllen, Texas	KBFM
Miami	WHYI
Milwaukee	WXSS
Minneapolis	KDWB
Mobile, Ala.	WABB
Monmouth/Ocean, N.J.	WBBO
Montgomery, Ala.	WBAM
Nashville	WQZQ
	WRVW
New Bedford, Mass.	WFHN
New Bern, N.C.	WERO
	WRHT
New Haven, Conn.	WKCI
New Orleans	WEZB
New York	WHTZ
Oklahoma City	KJYO
Omaha, Neb.	KQKQ
Orlando, Fla.	WXXL
Philadelphia	WIOQ
Pittsburgh	WBZZ
	WKST
Portland, Maine	WJBQ
Portland, Ore.	KKRZ
Providence, R.I.	WPRO
Raleigh, N.C.	WDCG
Richmond, Va.	WRVQ
Roanoke, Va.	WJJS
	WXLK
Rochester, N.Y.	WKGS
	WPXY
Sacramento, Calif.	KDND
Saginaw, Mich.	WIOG
St. Louis	KSLZ
Salt Lake City	KZHT
San Antonio, Texas	KTFM
	KXXM
San Diego	KHTS
San Juan, P.R.	WMEG
Savannah, Ga.	WAEV
	WZAT
Seattle	KBKS
Shreveport, La.	KRUF
Spokane, Wash.	KZZU
Springfield, Mo.	KHTO
Syracuse, N.Y.	WNTQ
	WWHT
Tampa, Fla.	WFLZ
Toledo, Ohio	WTWR
	WVKS
Topeka, Kan.	KLZR
Trenton, N.J.	WPST
Tucson, Ariz.	KRQQ
Tulsa, Okla.	KHTT
	KIZS
Washington, D.C.	WIHT
West Palm Beach, Fla.	WLDI
Wichita, Kan.	KKRD
Wilkes-Barre, Pa.	WBHT
	WKRZ
Wilmington, Del.	WSTW
York, Pa.	WYCR
Youngstown, Ohio	WAKZ
	WHOT

RHYTHMIC TOP 40 (47)

Albuquerque, N.M.	KYLZ
Atlanta	WBTS
Austin, Texas	KQBT
Bakersfield, Calif.	KISV
	KKXX
Boston	WQSX
Charleston, W.Va.	WRVZ
Chicago	WBBM
	WKIE
Corpus Christi, Texas	KZFM
El Paso, Texas	KPRR
Fresno, Calif.	KBOS
	KSEQ
Ft. Myers, Fla.	WBTT
Greenville, S.C.	WHZT
Honolulu	KDDB
	KIKI
	KXME
Houston	KTHT
Johnson City, Tenn.	WXIS
Las Vegas	KLUC
Little Rock, Ark.	KHTE
Miami	WPOW
	WPYM
Minneapolis	KTTB
Montgomery, Ala.	WHHY
Monterey, Calif.	KDON
New York	WKTU
Norfolk, Va.	WNVZ
Oklahoma City	KKWD
Omaha, Neb.	KQCH
Orlando, Fla.	WPYO
Philadelphia	WPHI
Phoenix	KZZP
Portland, Ore.	KXJM
Providence, R.I.	WWKX
Riverside, Calif.	KGGI
Sacramento, Calif.	KSFM
San Antonio, Texas	KBBT
	KCJZ
San Diego	XHTZ
San Francisco	KYLD
Seattle	KUBE
Springfield, Mo.	KSPW
Tampa, Fla.	WLLD
Tucson, Ariz.	KOHT
Wichita, Kan.	KDGS

CROSSOVER (94)

Albany, N.Y.	WAJZ
Albuquerque, N.M.	KYLZ
Atlanta	WHTA
	WVEE
Augusta, Ga.	WFXA
Austin, Texas	KQBT
Bakersfield, Calif.	KISV
Baltimore	WERQ
	WXYV
Baton Rouge, La.	WJNH
Birmingham, Ala.	WBHJ
Boston	WBOT
	WJMN
Charleston, S.C.	WWBZ
	WWWZ
Charleston, W.Va.	WRVZ
Charlotte, N.C.	WCHH
	WPEG
Chicago	WPWX
Cleveland	WENZ
Columbia, S.C.	WHXT
Columbus, Ohio	WCKX
Corpus Christi, Texas	KNDA
Dallas	KBFB
	KKDA
Dayton, Ohio	WDHT
	WROU
Denver	KQKS
Detroit	WDTJ
	WJLB
Fresno, Calif.	KBOS
Ft. Myers, Fla.	WBTT
Greensboro, N.C.	WJMH
Greenville, S.C.	WHZT
Hartford, Conn.	WZMX
Honolulu	KDDB
	KIKI
	KXME
Houston	KBXX
	KPTY
Indianapolis	WHHH
Jackson, Miss.	WJMI
	WRJH
Jacksonville, Fla.	WJBT
Johnson City, Tenn.	WXIS
Lafayette, La.	KRRQ
Little Rock, Ark.	KHTE
Los Angeles	KKBT
	KPWR
Louisville, Ky.	WGZB
Madison, Wisc.	WKPO
Memphis	KXHT
	WHRK
Minneapolis	KTTB
Mobile, Ala.	WBLX
Montgomery, Ala.	WJWZ
Nashville	WNLP
	WUBT
New Bern, N.C.	WQSL
New Orleans	WQUE
New York	WQHT
	WWPR
Norfolk, Va.	WBHH*
	WNVZ
Oklahoma City	KKWD
Orlando, Fla.	WJHM
Oxnard, Calif.	KCAQ
Philadelphia	WPHI
	WUSL
Phoenix	KKFR
Pittsburgh	WAMO
Portland, Ore.	KXJM
Providence, R.I.	WWKX
Raleigh, N.C.	WQOK
Sacramento, Calif.	KBMB
	KSFM
St. Louis	KATZ
	WFUN
Salt Lake City	KUUU
San Antonio	KBBT
San Diego	XHTZ
San Francisco	KMEL
	KYLD
Savannah, Ga.	WEAS
Seattle	KUBE
Shreveport, La.	KDKS
	KMJJ
Syracuse, N.Y.	WPHR
Tampa, Fla.	WLLD
Tucson, Ariz.	KOHT
Washington, D.C.	WKYS
	WPGC
West Palm Beach, Fla.	WMBX
Wichita, Kan.	KDGS

WRH

CROSSOVER IMPACT!

Airplay Monitor — Nielsen Broadcast Data Systems

Upward-moving songs ranked in order of detections. Songs are removed if they lose more than 5% of their detections from previous week.

AIRPOWER

Total Detections/Gain

LL COOL J 1924/531
Luv U Better (Def Jam/IDJMG)
Total Stations: 84/Chart Move: 27-19
Heavy (45+ detections): 5 WHRK, WPGC, WQSL, WXYV, WZMX
Medium (25-44): 31 KATZ, KBFB, KBMB, KBOS, KKBT, KKDA, KMEL, KRRQ, KXHT, WAMO, WCHH, WCKX, WDTJ, WERQ, WFUN, WHHH, WJHM, WJLB, WJNH, WJWZ, WKYS, WLLD, WPEG, WQOK, WQUE, WRJH, WUSL, WWBZ, WWPR, WWWZ, WXIS
Light(Under 25): 48
Airplay Adds: 15 KBXX, KDGS, KNDA, KQBT, KQKS, KSFM, KTTB, WDHT, WENZ, WFXA, WJMH, WKPO, WMBX, WNVZ, WRJH

AIRPLAY LEADER
(FIRST STATION TO 150 PLAYS)
WZMX • Hartford, CT
PD: Victor Starr
Date: 08/18/02
Also: WQHT • New York, NY

ASHANTI 1879/97
Baby (Murder Inc./AJM/IDJMG)
Total Stations: 77/Chart Move: 21-20
Heavy (45+): 12 KATZ, KBFB, WDTJ, WENZ, WJBT, WJHM, WJWZ, WKPO, WMBX, WQUE, WWBZ, WZMX
Medium (25-44): 24 KBBT, KBXX, KKBT, KMJJ, KRRQ, KXME, WAMO, WBHJ, WBLX, WBOT, WCHH, WEAS, WFUN, WHHH, WHTA, WHXT, WJLB, WLLD, WPEG, WQHT, WROU, WVEE, WWKX, WWWZ
Light(Under 25): 41
Airplay Adds: 9 KDGS, KUUU, WAJZ, WERQ, WJMI, WJMN, WPGC, WQSL, WWPR

AIRPLAY LEADER
(FIRST STATION TO 150 PLAYS)
KKDA • Dallas, TX
PD: Skip Cheatham
Date:05/19/02

AIRPOWER BOUND

Total Detections/Gain

NAPPY ROOTS FEAT. ANTHONY HAMILTON 2400/253
Po' Folks (Atlantic)
Total Stations: 81/Chart Move: 16-14
Heavy (45+): 21 KATZ, KBFB, KBXX, KDDB, KDGS, KKDA, KNDA, KQBT, KXJM, WBTT, WCHH, WDHT, WJMH, WJMI, WNVZ, WPEG, WRJH, WRVZ, WUBT, WWWZ, WXIS
Medium (25-44): 27 KBBT, KBMB, KHTE, KIKI, KKFR, KMJJ, KOHT, KRRQ, KTTB, WAMO, WBLX, WFUN, WFXA, WHHH, WHRK, WHTA, WHXT, WHZT, WJLB, WPHR, WQOK, WQSL, WROU, WVEE, WWBZ, WWKX, WXYV
Light (Under 25): 33
Airplay Adds: 2 WPGC, WPHI

BIG TYMERS FEAT. TATEEZE, BOO & GOTTI 2130/297
Oh Yeah! (Cash Money/Universal/UMRG)
Total Stations: 89/Chart Move: 19-17
Heavy (45+): 11 KBFB, KKDA, KNDA, KRRQ, KSFM, WBHJ, WJNH, WMBX, WNPL, WWBZ, WXIS
Medium (25-44): 27 KBMB, KBOS, KBXX, KDGS, KIKI, KKWD, KMEL, KQBT, KQKS, KTTB, KXHT, KXJM, KYLD, WCHH, WFUN, WHHH, WHZT, WJHM, WJMI, WKPO, WLLD, WPEG, WPWX, WQSL, WRJH, WRVZ, XHTZ
Light (Under 25): 51
Airplay Adds: 3 KBBT, WJMN, WPHR

TRICK DADDY FEAT. CEE-LO & BIG BOI 2120/84
In Da Wind (Slip-N-Slide/Atlantic)
Total Stations: 82/Chart Move: 18-18
Heavy (45+): 8 KNDA, WBTT, WJBT, WJWZ, WLLD, WRJH, WVEE, WXIS
Medium (25-44): 36 KBMB, KBOS, KDGS, KHTE, KIKI, KMJJ, KOHT, KQBT, KRRQ, KSFM, KTTB, KUUU, KXJM, KYLZ, WAMO, WBHJ, WBLX, WBOT, WCHH, WDHT, WDTJ, WEAS, WFUN, WFXA, WHHH, WHTA, WHXT, WHZT, WJHM, WJLB, WJMI, WNVZ, WQOK, WQSL, WROU, WRVZ
Light (Under 25): 38
Airplay Adds: 1 KXME

AALIYAH 1850/318
I Care 4 U (Blackground)
Total Stations: 54/Chart Move: 25-21
Heavy (45+): 18 WBHJ, WCHH, WENZ, WGZB, WHRK, WJHM, WJLB, WKYS, WMBX, WPGC, WPHR, WPWX, WQUE, WUBT, WUSL, WWPR, WXYV, WZMX
Medium (25-44): 19 KATZ, KBXX, KKBT, KKDA, KMEL, KMJJ, KRRQ, KTTB, WDTJ, WEAS, WERQ, WHXT, WJMH, WJWZ, WPEG, WQHT, WVEE, WWBZ, WWWZ
Light (Under 25): 17
Airplay Adds: 6 KBMB, KMEL, WBHH, WFXA, WNPL, WWBZ

WYCLEF JEAN FEAT. CLAUDETTE ORTIZ 1692/-12
Two Wrongs (Columbia)
Total Stations: 69/Chart Move: 23-24
Heavy (45+): 8 KATZ, KDDB, KKDA, WCKX, WJMH, WMBX, WPHR, WZMX
Medium (25-44): 30 KDKS, KIKI, KMJJ, KRRQ, KTTB, KXME, WAMO, WBOT, WDHT, WEAS, WENZ, WERQ, WFUN, WFXA, WGZB, WHHH, WJBT, WJHM, WJMI, WKYS, WPEG, WPGC, WPWX, WQOK, WQUE, WROU, WUSL, WWPR, WWWZ, WXYV
Light (Under 25): 31
Airplay Adds: 1 WBHH

MISSY "MISDEMEANOR" ELLIOTT 1603/877
Work It (The Gold Mind/Elektra/EEG)
Total Stations: 73/Chart Move: Debut 26
Heavy (45+): 8 KBBT, KXME, WJMN, WKPO, WLLD, WMBX, WWBZ, WZMX
Medium (25-44): 24 KBFB, KBOS, KDGS, KIKI, KISV, KMJJ, KOHT, KQKS, KRRQ, KSFM, KXHT, KXJM, KYLD, WAMO, WBOT, WERQ, WHZT, WJNH, WPWX, WQHT, WQSL, WWKX, WWWZ, WXYV
Light (Under 25): 41
Airplay Adds: 24 KBFB, KHTE, KIKI, KISV, KKDA, KMEL, KOHT, KQKS, KRRQ, KSFM, KUBE, KUUU, KXJM, WBLX, WBTT, WEAS, WHHH, WNVZ, WPGC, WQHT, WQSL, WRJH, WROU, WWPR

NIVEA FEAT. BRIAN & BRANDON CASEY 1477/100
Don't Mess With My Man (Jive)
Total Stations: 71/Chart Move: 28-28
Heavy (45+): 8 KBOS, KDDB, KDGS, KISV, KPTY, KSFM, KXME, KYLZ
Medium (25-44): 14 KIKI, KMJJ, KQBT, KTTB, KXJM, WAMO, WHXT, WHZT, WJNH, WRJH, WRVZ, WWKX, WWWZ, WZMX
Light (Under 25): 49
Airplay Adds: 1 WKPO

MUSIQ 1362/188
Dontchange (Def Soul/IDJMG)
Total Stations: 66/Chart Move: 29-30
Heavy (45+): 5 KKDA, WAMO, WCKX, WHRK, WPGC
Medium (25-44): 19 KATZ, KDDB, KDKS, KMJJ, WBHJ, WBLX, WDHT, WENZ, WFUN, WGZB, WJMI, WKYS, WMBX, WPEG, WPHR, WPWX, WUSL, WVEE, WXYV
Light (Under 25): 42
Airplay Adds: 1 WJHM

MS. JADE FEAT. TIMBALAND & NELLY FURTADO 1264/184
Ching, Ching (Beat Club/Interscope)
Total Stations: 80/Chart Move: 34-31
Heavy (45+): 5 KXME, WJMH, WJNH, WXIS, WXYV
Medium (25-44): 10 KBFB, KBOS, KIKI, KISV, KQKS, KRRQ, KXJM, WCHH, WPHI, WWBZ
Light (Under 25): 65
Airplay Adds: 12 KDDB, KHTE, KMEL, KOHT, KPTY, WAMO, WBLX, WCKX, WENZ, WHTA, WJBT, WJHM

3LW FEATURING P. DIDDY & LOON 1128/-36
I Do (Wanna Get Close To You) (Nine Lives/Epic)
Total Stations: 67/Chart Move: 30-33
Heavy (45+): 5 KDDB, KDGS, WHZT, WRVZ, WXIS
Medium (25-44): 15 KBOS, KHTE, KISV, KSFM, KTTB, KUUU, KYLD, KYLZ, WJMN, WJNH, WLLD, WNVZ, WPHI, WQHT, WWKX
Light (Under 25): 47

SEAN PAUL 1074/351
Gimme The Light (Black Shadow/2 Hard/VP)
Total Stations: 68/Chart Move: Debut 35
Heavy (45+): 4 WJMH, WQHT, WWPR, WXYV
Medium (25-44): 14 KXME, WAMO, WBTT, WCHH, WLLD, WPEG, WPGC, WPHI, WPHR, WPWX, WQSL, WUSL, WWBZ, WZMX
Light (Under 25): 50
Airplay Adds: 7 KATZ, KMEL, KXJM, WBLX, WRVZ, WWBZ, WWWZ

TANK 1008/79
One Man (Blackground)
Total Stations: 45/Chart Move: 37-37
Heavy (45+): 4 WBHJ, WGZB, WHRK, WUBT
Medium (25-44): 16 KATZ, KDKS, KMJJ, WBLX, WBOT, WCKX, WDTJ, WEAS, WENZ, WJMI, WJWZ, WPEG, WPHR, WUSL, WWBZ, WWWZ
Light (Under 25): 25
Airplay Adds: 1 KRRQ

CLIPSE 996/322
When The Last Time (Star Trak/Arista)
Total Stations: 81/Chart Move: Debut 38
Heavy (45+): 1 WBHH
Medium (25-44): 9 WCHH, WHRK, WLLD, WQHT, WQSL, WUBT, WWBZ, WWPR, WZMX
Light (Under 25): 71
Airplay Adds: 9 KBFB, KDGS, KISV, KOHT, WBHJ, WHXT, WPEG, WRJH, WROU

PASTOR TROY FEAT. MS. JADE 977/76
Are We Cuttin' (MADD Society/Universal/UMRG)
Total Stations: 66/Chart Move: 40-39
Heavy (45+): 6 WBHH, WBHJ, WCHH, WJNH, WNPL, WXIS
Medium (25-44): 9 KBMB, KHTE, KXHT, WHTA, WHXT, WJMI, WPEG, WRJH, WWBZ
Light (Under 25): 51
Airplay Adds: 1 WROU

LIL' FLIP 928/67
The Way We Ball (Suckafree/Loud/Columbia)
Total Stations: 54/Chart Move: 39-40
Heavy (45+): 4 KHTE, KPTY, WRJH, WUBT
Medium (25-44): 10 KBBT, KBFB, KBXX, KQBT, KYLZ, WBLX, WJMI, WJNH, WNPL, XHTZ
Light (Under 25): 40
Airplay Adds: 2 WBHH, WPHI

CHART BOUND

Total Detections/Gain

B2K 909/363
Why I Love You (Epic)
Total Stations: 60
Heavy (45+): 2 KKWD, WKPO
Medium (25-44): 9 KBXX, KMJJ, WAMO, WFUN, WGZB, WJMN, WPHI, WPWX, WQUE
Light (Under 25): 49
Airplay Adds: 20 KATZ, KBOS, KDGS, KKBT, KKDA, KMEL, KRRQ, KYLD, KYLZ, WDHT, WENZ, WERQ, WHHH, WHRK, WHTA, WJBT, WKYS, WMBX, WROU, WWWZ

YING YANG TWINS FEAT. MR. BALL 909/191
By Myself (ColliPark/In The Paint/Koch)
Total Stations: 56
Heavy (45+): 3 KXHT, WLLD, WUBT
Medium (25-44): 10 KKDA, KNDA, KUUU, WCHH, WHTA, WJNH, WNPL, WPEG, WRJH, WXIS
Light (Under 25): 43
Airplay Adds: 5 KCAQ, KMJJ, KPTY, WHHH, WPWX

ERYKAH BADU FEAT. COMMON 828/28
Love Of My Life (An Ode To Hip Hop) (Fox/MCA)
Total Stations: 45
Heavy (45+): 0
Medium (25-44): 17 KATZ, KBMB, KDKS, KKDA, KXHT, WBLX, WCHH, WCKX, WENZ, WFUN, WGZB, WHHH, WHRK, WPEG, WPHR, WWBZ, WWWZ
Light (Under 25): 28
Airplay Adds: 2 KIKI, KOHT

FLOETRY 742/98
Floetic (Soljaz/DreamWorks/Interscope)
Total Stations: 65
Heavy (45+): 0
Medium (25-44): 7 KQBT, WAMO, WCHH, WDHT, WENZ, WGZB, WJWZ
Light (Under 25): 58
Airplay Adds: 7 KHTE, KOHT, KXHT, KXME, WBOT, WERQ, WJBT

LYRIC FEATURING LOON 565/60
Young & Sexy (J)
Total Stations: 61
Heavy (45+): 0
Medium (25-44): 3 KBOS, WJNH, WJWZ
Light (Under 25): 58
Airplay Adds: 4 KDKS, KQKS, KTTB, WAMO

MASTER P FEAT. WEEBIE & KRAZY 565/56
Rock It (New No Limit/Universal/UMRG)
Total Stations: 34
Heavy (45+): 6 KBBT, KBXX, KNDA, KPTY, WNPL, WQUE
Medium (25-44): 3 KBFB, KMJJ, WPEG
Light (Under 25): 25

XZIBIT 554/84
Multiply (Loud/Columbia)
Total Stations: 63
Heavy (45+): 0
Medium (25-44): 4 KBMB, KCAQ, KHTE, KTTB
Light (Under 25): 59
Airplay Adds: 2 WBHH, WCKX

DANIEL BEDINGFIELD 503/59
Gotta Get Thru This (Island/IDJMG)
Total Stations: 24
Heavy (45+): 5 KDGS, KISV, KYLZ, WHZT, WLLD
Medium (25-44): 4 KHTE, KUBE, KYLD, WRVZ
Light (Under 25): 15

JUSTIN TIMBERLAKE 458/131
Like I Love You (Jive)
Total Stations: 27
Heavy (45+): 2 WHZT, WKPO
Medium (25-44): 6 KKWD, KSFM, KXME, WLLD, WRVZ, WWKX
Light (Under 25): 19
Airplay Adds: 3 KDGS, WPHI, WRVZ

BENZINO 452/133
Rock The Party (Surrender/Elektra/EEG)
Total Stations: 59
Heavy (45+): 1 WBHH
Medium (25-44): 3 KBFB, WJNH, WXIS
Light (Under 25): 55
Airplay Adds: 10 KBFB, KDDB, KNDA, KQBT, KYLZ, WBOT, WJLB, WPHR, WRJH, WWWZ

ERICK SERMON 450/116
React (J)
Total Stations: 53
Heavy (45+): 1 WBHH
Medium (25-44): 1 KMEL
Light (Under 25): 51
Airplay Adds: 7 KKFR, KXJM, WHHH, WJLB, WKYS, WLLD, WXYV

SHAGGY FEAT. BRIAN & TONY GOLD 407/162
Hey Sexy Lady (Big Yard/MCA)
Total Stations: 33
Heavy (45+): 1 KKWD
Medium (25-44): 5 KDGS, KHTE, KQBT, KSFM, WWBZ
Light (Under 25): 27
Airplay Adds: 11 KDDB, KHTE, KIKI, KXME, KYLZ, WJMI, WJWZ, WNPL, WRVZ, WWBZ, WWWZ

WC FEATURING NATE DOGG 402/47
The Streets (Def Jam/IDJMG)
Total Stations: 30
Heavy (45+): 3 KBOS, KPWR, XHTZ
Medium (25-44): 4 KCAQ, KKBT, KKFR, KXJM
Light (Under 25): 23
Airplay Adds: 1 KUUU

E-40 394/-17
Rep Yo City (Sick Wid' It/Jive)
Total Stations: 32
Heavy (45+): 2 KATZ, WNPL
Medium (25-44): 2 KNDA, WJWZ
Light (Under 25): 28
Airplay Adds: 1 KMEL

ISYSS 393/71
Single For The Rest Of My Life (Arista)
Total Stations: 27
Heavy (45+): 1 KISV
Medium (25-44): 5 KBOS, KHTE, WCKX, WWBZ, WXIS
Light (Under 25): 21
Airplay Adds: 1 KKWD

FIELD MOB 386/98
Sick Of Being Lonely (MCA)
Total Stations: 29
Heavy (45+): 1 WJNH
Medium (25-44): 4 KBMB, WRJH, WWBZ, WWWZ
Light (Under 25): 24
Airplay Adds: 5 KIKI, KQBT, KXHT, KXJM, WFUN

AVANT 358/86
Don't Say No, Just Say Yes (Magic Johnson/MCA)
Total Stations: 29
Heavy (45+): 1 WHRK
Medium (25-44): 2 KXHT, WWPR
Light (Under 25): 26

NELLY 340/64
Air Force Ones (Fo' Reel/Universal/UMRG)
Total Stations: 19
Heavy (45+): 4 KXHT, WBHJ, WHRK, WUBT
Medium (25-44): 1 WNPL
Light (Under 25): 14
Airplay Adds: 2 WDTJ, WPEG

MACK 10 336/16
Connected For Life (Cash Money/Universal/UMRG)
Total Stations: 23
Heavy (45+): 2 KBOS, KPWR
Medium (25-44): 5 KCAQ, KKBT, KOHT, KQKS, XHTZ
Light (Under 25): 16

IRV GOTTI PRESENTS THE INC 327/30
The Pledge (Murder Inc./Def Jam/IDJMG)
Total Stations: 27
Heavy (45+): 1 KPTY
Medium (25-44): 3 KRRQ, KXHT, WCHH
Light (Under 25): 23
Airplay Adds: 1 WJLB

LIL JON & THE EAST SIDE BOYZ 327/44
Nothins Free (BME/TVT)
Total Stations: 22
Heavy (45+): 1 WBHJ
Medium (25-44): 5 KXHT, WHTA, WPEG, WVEE, WWBZ
Light (Under 25): 16

★ CHRISTINA AGUILERA 319/228
Dirrty (RCA)
Total Stations: 24
Heavy (45+): 0
Medium (25-44): 6 KDGS, KISV, KQKS, KUBE, WHZT, WJNH
Light (Under 25): 18
Airplay Adds: 8 KUBE, KXME, KYLZ, WJNH, WLLD, WRVZ, WWKX, WXIS

MARIO 316/39
Braid My Hair (J)
Total Stations: 28
Heavy (45+): 0
Medium (25-44): 7 WERQ, WKYS, WPEG, WPGC, WVEE, WXYV, WZMX
Light (Under 25): 21
Airplay Adds: 2 KKDA, WJMI

★ INDIA.ARIE 315/127
Little Things (Motown/UMRG)
Total Stations: 34
Heavy (45+): 0
Medium (25-44): 3 KDKS, WHRK, WWWZ
Light (Under 25): 31
Airplay Adds: 11 KMJJ, KQBT, WBLX, WEAS, WHXT, WJBT, WKYS, WRVZ, WUSL, WWBZ, WXIS

★ HEATHER HEADLEY 303/139
He Is (RCA)
Total Stations: 31
Heavy (45+): 0
Medium (25-44): 2 WDHT, WGZB
Light (Under 25): 29
Airplay Adds: 10 KRRQ, KTTB, KYLZ, WBLX, WENZ, WFUN, WJNH, WJWZ, WRVZ, WXIS

★ SYLEENA JOHNSON 290/76
Tonight I'm Gonna Let Go (Jive)
Total Stations: 56
Heavy (45+): 0
Medium (25-44): 3 KXHT, WHRK, WPWX
Light (Under 25): 53
Airplay Adds: 7 WCKX, WHXT, WJLB, WJMI, WRJH, WWBZ, WWWZ

BRANDY 283/8
He Is (Atlantic)
Total Stations: 32
Heavy (45+): 0
Medium (25-44): 2 KDKS, WDHT
Light (Under 25): 30
Airplay Adds: 1 WRJH

JENE 262/6
Get Into Something (Motown/Universal/UMRG)
Total Stations: 14
Heavy (45+): 1 KXME
Medium (25-44): 3 KBOS, KHTE, KIKI
Light (Under 25): 10

RL 260/15
Good Man (J)
Total Stations: 17
Heavy (45+): 1 KKDA
Medium (25-44): 3 KATZ, WHRK, WJLB
Light (Under 25): 13

Airpower awarded to songs appearing in the top 20 on both the Airplay and Audience charts for the first time with increases in both detections and audience. ★ Initial impact: songs appearing on this page for the first time. Airplay Adds are songs with 6 or more detections at new stations this week.

AIRPLAY Monitor®
Nielsen Broadcast Data Systems

Detailed tracking for upward-moving songs. Total Detections/Gain does not include video play. Tracking week for video play reflects a Fri - Thu cycle. Markets listed in order of population.
*Indicates station experienced between 24 and 56 hours of monitored downtime during the chart week.

AALIYAH — 1850/318
I Care 4 U (Blackground)
Total Stations: 54 — Chart Move: 25-21

		TW	LW	2W	TD			TW	LW	2W	TD
	BET	-	-	-	-	New Orl.	WQUE	59	58	37	261
	MTV	-	-	-	-	Greensb.	WJMH	40	35	50	164
New York	WQHT	32	39	34	232	Nashv.	WNPL	13	3	-	16
	WWPR	66	40	25	227		WUBT	46	35	47	177
L.A.	KKBT	27	9	1	39	Hartford	WZMX	71	63	66	489
	KPWR	-	-	-	-	Memphis	KXHT	-	19	11	30
Chicago	WPWX	46	37	29	113		WHRK	74	65	80	522
San Fran.	KMEL	27	3	1	32	Ral./Dur.	WQOK	1	2	-	7
	KYLD	-	-	-	1	Austin	KQBT	-	-	-	-
Phila.	WPHI	-	-	-	1	W.P.Beach	WMBX	54	38	40	636
	WUSL	47	45	47	335	Jacksonv.	WJBT	23	20	23	163
Dallas	KBFB	1	1	-	5	Louisv.	WGZB	66	54	43	416
	KKDA	40	40	36	1083	Okla.City	KKWD	-	-	-	-
Detroit	WDTJ	44	32	35	179	Birming.	WBHJ	45	44	43	911
	WJLB	58	52	45	236	Dayton	WDHT	-	1	-	1
Boston	WBOT	4	5	6	161		WROU	24	9	4	38
	WJMN	-	-	-	-	Greenv.	WHZT	-	-	-	-
Wash.,DC	WKYS	51	45	39	141	Albany	WAJZ	-	-	-	-
	WPGC	49	43	52	774	Honolulu	KDDB	-	-	-	218
Houston	KBXX	35	22	15	85		KIKI	-	-	-	-
	KPTY	-	-	-	-		KXME	-	1	3	272
Atlanta	WHTA	-	-	-	1	Tucson	KOHT	-	1	-	1
	WVEE	41	39	38	679	Fresno	KBOS	-	-	-	-
Seattle	KUBE	-	-	-	-	Ft. Myers	WBTT	-	-	-	1
San Diego	XHTZ	-	1	-	24	Albuq.	KYLZ	-	-	-	-
Phoenix	KKFR	-	-	-	-	Syracuse	WPHR	47	44	37	212
Minn.	KTTB	35	28	27	105	New Bern	WQSL	-	2	-	2
St. Louis	KATZ	38	43	32	156	B.Rouge	WJNH	-	-	-	-
	WFUN	17	12	2	33	L.Rock	KHTE	-	-	2	2
Balt.	WERQ	42	36	47	347	Wichita	KDGS	-	-	-	1
	WXYV	52	49	50	503	Bakersf.	KISV	4	7	5	76
Tampa	WLLD	-	-	1	118	Charl.,SC	WWBZ	34	4	3	42
Pitts.	WAMO	15	10	8	34		WWWZ	37	31	23	112
Denver	KQKS	-	-	-	-	Mobile	WBLX	1	-	-	1
Clevel.	WENZ	50	54	54	306	Col.,SC	WHXT	33	25	31	242
Port.,OR	KXJM	-	-	-	-	Johns.C.	WXIS	-	-	-	-
Sacram.	KBMB	6	4	3	14	Lafayette	KRRQ	25	3	8	433
	KSFM	-	-	-	-	Oxnard	KCAQ	-	-	-	-
San Anton	KBBT	-	-	-	-	Aug.,GA	WFXA	7	4	3	15
Provid.	WWKX	-	-	-	-	Jackson	WJMI	1	-	-	1
Colum.,OH	WCKX	-	-	-	1		WRJH	-	1	-	1
Salt Lake	KUUU	-	-	-	-	Madison	WKPO	-	-	-	-
Norfolk	WBHH	6	4	-	10	C.Christi	KNDA	17	7	-	24
	WNVZ	-	-	-	-	Shrev.	KDKS	18	29	24	412
Charl.,NC	WCHH	54	46	48	272		KMJJ	31	27	43	365
	WPEG	44	48	48	546	Montgom.	WJWZ	38	20	27	765
Indian.	WHHH	12	14	27	60	Savannah	WEAS	44	41	35	317
Orlando	WJHM	58	38	57	335	Charl.,WV	WRVZ	-	-	-	2

ASHANTI — 1879/97
Baby (Murder Inc./AJM/IDJMG)
Total Stations: 77 — Chart Move: 21-20

		TW	LW	2W	TD			TW	LW	2W	TD
	BET	-	-	-	-	New Orl.	WQUE	64	60	61	390
	MTV	-	-	-	-	Greensb.	WJMH	-	-	1	1
New York	WQHT	34	29	14	83	Nashv.	WNPL	4	8	36	91
	WWPR	12	-	-	12		WUBT	10	50	63	202
L.A.	KKBT	30	23	26	142	Hartford	WZMX	55	71	70	330
	KPWR	-	2	-	2	Memphis	KXHT	11	31	47	654
Chicago	WPWX	12	23	42	432		WHRK	20	28	32	750
San Fran.	KMEL	14	6	6	41	Ral./Dur.	WQOK	3	1	-	4
	KYLD	-	2	-	2	Austin	KQBT	2	1	1	9
Phila.	WPHI	-	-	-	1	W.P.Beach	WMBX	49	46	50	347
	WUSL	11	11	6	33	Jacksonv.	WJBT	70	66	67	385
Dallas	KBFB	49	56	66	472	Louisv.	WGZB	3	5	3	21
	KKDA	12	15	13	755	Okla.City	KKWD	3	-	6	323
Detroit	WDTJ	51	42	43	604	Birming.	WBHJ	30	41	50	823
	WJLB	33	45	55	807	Dayton	WDHT	-	-	-	-
Boston	WBOT	29	34	35	233		WROU	39	29	29	205
	WJMN	6	1	-	8	Greenv.	WHZT	-	-	-	1
Wash.,DC	WKYS	3	2	1	7	Albany	WAJZ	17	4	-	25
	WPGC	13	4	1	19	Honolulu	KDDB	-	-	-	1
Houston	KBXX	27	44	63	756		KIKI	-	-	-	-
	KPTY	-	2	41	252		KXME	39	23	35	112
Atlanta	WHTA	32	27	31	132	Tucson	KOHT	3	1	-	4
	WVEE	43	30	35	460	Fresno	KBOS	2	-	-	32
Seattle	KUBE	-	-	-	-	Ft. Myers	WBTT	2	1	-	10
San Diego	XHTZ	1	2	2	9	Albuq.	KYLZ	1	-	-	2
Phoenix	KKFR	9	8	4	24	Syracuse	WPHR	20	17	15	132
Minn.	KTTB	21	34	29	164	New Bern	WQSL	23	-	-	25
St. Louis	KATZ	67	65	71	743	B.Rouge	WJNH	-	-	-	1
	WFUN	42	49	40	435	L.Rock	KHTE	4	4	4	22
Balt.	WERQ	8	2	-	10	Wichita	KDGS	7	3	1	18
	WXYV	2	3	-	14	Bakersf.	KISV	-	-	-	-
Tampa	WLLD	34	42	51	437	Charl.,SC	WWBZ	54	26	21	245
Pitts.	WAMO	33	34	31	568		WWWZ	44	36	30	200
Denver	KQKS	-	-	-	5	Mobile	WBLX	37	40	33	217
Clevel.	WENZ	51	51	50	317	Col.,SC	WHXT	28	25	23	316
Port.,OR	KXJM	-	-	-	1	Johns.C.	WXIS	1	1	-	4
Sacram.	KBMB	18	6	3	41	Lafayette	KRRQ	36	35	26	476
	KSFM	-	-	-	2	Oxnard	KCAQ	7	6	9	28
San Anton	KBBT	32	31	26	187	Aug.,GA	WFXA	7	7	4	36
Provid.	WWKX	36	17	12	79	Jackson	WJMI	18	1	-	22
Colum.,OH	WCKX	22	29	23	161		WRJH	-	-	-	1
Salt Lake	KUUU	7	-	-	7	Madison	WKPO	45	52	41	214
Norfolk	WBHH	4	6	-	10	C.Christi	KNDA	1	4	24	348
	WNVZ	-	-	-	-	Shrev.	KDKS	18	23	26	350
Charl.,NC	WCHH	40	24	31	302		KMJJ	41	44	43	341
	WPEG	30	30	21	381	Montgom.	WJWZ	51	50	38	250
Indian.	WHHH	26	16	23	83	Savannah	WEAS	39	41	38	292
Orlando	WJHM	54	43	47	225	Charl.,WV	WRVZ	23	11	4	79

BIG TYMERS FEAT. TATEEZE, BOO & GOTTI — 2130/297
Oh Yeah! (Cash Money/Universal/UMRG)
Total Stations: 89 — Chart Move: 19-17

		TW	LW	2W	TD			TW	LW	2W	TD
	BET	3	9	11	72	New Orl.	WQUE	23	18	16	86
	MTV	-	-	-	3	Greensb.	WJMH	1	-	-	3
New York	WQHT	-	-	1	1	Nashv.	WNPL	60	31	3	98
	WWPR	-	-	-	-		WUBT	2	2	5	13
L.A.	KKBT	7	6	-	13	Hartford	WZMX	19	16	18	57
	KPWR	-	-	-	-	Memphis	KXHT	38	37	40	320
Chicago	WPWX	25	13	-	46		WHRK	3	-	1	5
San Fran.	KMEL	32	28	32	106	Ral./Dur.	WQOK	2	3	1	18
	KYLD	31	28	21	87	Austin	KQBT	27	10	13	55
Phila.	WPHI	24	30	26	88	W.P.Beach	WMBX	57	50	8	116
	WUSL	1	8	11	41	Jacksonv.	WJBT	23	20	21	85
Dallas	KBFB	61	42	40	190	Louisv.	WGZB	-	-	-	1
	KKDA	52	46	49	176	Okla.City	KKWD	42	40	29	124
Detroit	WDTJ	23	18	5	51	Birming.	WBHJ	50	43	48	206
	WJLB	7	12	8	34	Dayton	WDHT	18	18	15	51
Boston	WBOT	17	10	6	38		WROU	18	20	22	90
	WJMN	11	1	1	13	Greenv.	WHZT	38	36	11	85
Wash.,DC	WKYS	2	1	2	7	Albany	WAJZ	19	20	18	87
	WPGC	17	12	11	41	Honolulu	KDDB	14	8	-	22
Houston	KBXX	26	14	9	69		KIKI	42	42	30	164
	KPTY	22	7	3	34		KXME	7	6	4	17
Atlanta	WHTA	5	6	-	12	Tucson	KOHT	16	13	4	37
	WVEE	19	20	20	117	Fresno	KBOS	43	35	27	116
Seattle	KUBE	21	16	-	37	Ft. Myers	WBTT	16	14	15	66
San Diego	XHTZ	36	39	10	85	Albuq.	KYLZ	11	9	9	36
Phoenix	KKFR	2	2	-	5	Syracuse	WPHR	11	1	2	17
Minn.	KTTB	41	38	20	104	New Bern	WQSL	37	27	28	138
St. Louis	KATZ	3	2	1	6	B.Rouge	WJNH	69	56	45	425
	WFUN	28	19	12	66	L.Rock	KHTE	9	12	16	43
Balt.	WERQ	16	12	19	56	Wichita	KDGS	29	26	20	85
	WXYV	20	21	2	45	Bakersf.	KISV	-	1	-	6
Tampa	WLLD	39	41	40	151	Charl.,SC	WWBZ	59	52	51	338
Pitts.	WAMO	9	12	15	63		WWWZ	21	19	19	117
Denver	KQKS	34	33	32	144	Mobile	WBLX	19	14	5	38
Clevel.	WENZ	1	1	-	3	Col.,SC	WHXT	9	13	13	84
Port.,OR	KXJM	27	27	22	94	Johns.C.	WXIS	45	45	50	265
Sacram.	KBMB	33	23	24	172	Lafayette	KRRQ	46	55	42	215
	KSFM	46	39	43	299	Oxnard	KCAQ	19	11	2	34
San Anton	KBBT	8	-	-	8	Aug.,GA	WFXA	1	-	-	1
Provid.	WWKX	17	6	6	43	Jackson	WJMI	26	20	14	104
Colum.,OH	WCKX	11	14	15	47		WRJH	42	43	40	175
Salt Lake	KUUU	11	7	-	20	Madison	WKPO	29	23	17	71
Norfolk	WBHH	1	3	1	5	C.Christi	KNDA	59	59	37	164
	WNVZ	22	18	12	53	Shrev.	KDKS	1	-	1	7
Charl.,NC	WCHH	36	38	34	161		KMJJ	7	9	9	34
	WPEG	25	29	22	104	Montgom.	WJWZ	2	1	1	8
Indian.	WHHH	39	24	31	147	Savannah	WEAS	18	19	15	101
Orlando	WJHM	35	33	12	94	Charl.,WV	WRVZ	40	37	17	100

CAM'RON — 3171/318
Hey Ma (Roc-A-Fella/Def Jam/IDJMG)
Total Stations: 88 — Chart Move: 10-8

		TW	LW	2W	TD			TW	LW	2W	TD
	BET	18	10	6	62	New Orl.	WQUE	-	-	-	-
	MTV	25	4	8	66	Greensb.	WJMH	1	-	-	2
New York	WQHT	25	23	27	178	Nashv.	WNPL	2	4	3	11
	WWPR	26	15	-	45		WUBT	38	39	39	132
L.A.	KKBT	34	28	5	108	Hartford	WZMX	37	54	60	466
	KPWR	41	35	35	183	Memphis	KXHT	35	38	33	236
Chicago	WPWX	20	18	13	71		WHRK	1	-	-	2
San Fran.	KMEL	34	26	41	183	Ral./Dur.	WQOK	22	22	8	62
	KYLD	68	61	34	274	Austin	KQBT	27	36	35	116
Phila.	WPHI	40	35	43	188	W.P.Beach	WMBX	23	21	47	313
	WUSL	10	-	1	13	Jacksonv.	WJBT	9	11	9	42
Dallas	KBFB	45	34	33	146	Louisv.	WGZB	-	2	-	4
	KKDA	46	38	23	127	Okla.City	KKWD	-	-	-	-
Detroit	WDTJ	22	12	-	38	Birming.	WBHJ	-	1	1	2
	WJLB	17	13	7	40	Dayton	WDHT	31	30	29	109
Boston	WBOT	36	15	16	115		WROU	17	19	17	74
	WJMN	94	87	56	428	Greenv.	WHZT	52	52	50	209
Wash.,DC	WKYS	24	26	27	100	Albany	WAJZ	37	27	23	104
	WPGC	15	16	14	82	Honolulu	KDDB	81	72	45	376
Houston	KBXX	26	21	31	153		KIKI	79	80	81	706
	KPTY	69	57	57	203		KXME	84	62	49	399
Atlanta	WHTA	-	-	-	-	Tucson	KOHT	41	37	45	204
	WVEE	11	-	-	15	Fresno	KBOS	43	43	28	160
Seattle	KUBE	79	77	46	344	Ft. Myers	WBTT	37	29	29	215
San Diego	XHTZ	60	50	55	296	Albuq.	KYLZ	28	29	12	77
Phoenix	KKFR	31	35	32	150	Syracuse	WPHR	41	33	38	149
Minn.	KTTB	48	42	36	142	New Bern	WQSL	51	48	54	229
St. Louis	KATZ	21	17	15	63	B.Rouge	WJNH	67	66	66	483
	WFUN	29	33	11	73	L.Rock	KHTE	44	52	47	163
Balt.	WERQ	20	24	31	203	Wichita	KDGS	42	37	32	126
	WXYV	38	29	19	214	Bakersf.	KISV	47	35	9	92
Tampa	WLLD	43	41	5	101	Charl.,SC	WWBZ	53	59	60	453
Pitts.	WAMO	22	15	16	61		WWWZ	22	22	23	139
Denver	KQKS	51	49	39	334	Mobile	WBLX	5	6	5	24
Clevel.	WENZ	18	2	3	47	Col.,SC	WHXT	22	19	18	113
Port.,OR	KXJM	52	48	53	333	Johns.C.	WXIS	65	60	52	376
Sacram.	KBMB	30	36	34	132	Lafayette	KRRQ	39	49	42	218
	KSFM	35	39	38	140	Oxnard	KCAQ	30	26	23	145
San Anton	KBBT	54	53	53	224	Aug.,GA	WFXA	3	2	2	10
Provid.	WWKX	53	33	26	176	Jackson	WJMI	15	13	12	57
Colum.,OH	WCKX	39	23	10	84		WRJH	51	31	36	156
Salt Lake	KUUU	35	29	24	93	Madison	WKPO	75	48	51	271
Norfolk	WBHH	4	9	10	23	C.Christi	KNDA	66	87	79	632
	WNVZ	46	42	24	136	Shrev.	KDKS	-	-	-	-
Charl.,NC	WCHH	28	40	32	215		KMJJ	8	9	10	34
	WPEG	28	20	17	84	Montgom.	WJWZ	3	2	1	10
Indian.	WHHH	28	16	18	87	Savannah	WEAS	27	28	21	108
Orlando	WJHM	12	5	4	29	Charl.,WV	WRVZ	63	46	33	203

EMINEM — 3670/383
Cleanin' Out My Closet (Web/Aftermath/Interscope)
Total Stations: 86 — Chart Move: 6-5

		TW	LW	2W	TD			TW	LW	2W	TD
	BET	27	18	13	71	New Orl.	WQUE	1	1	1	10
	MTV	28	17	24	133	Greensb.	WJMH	49	44	45	191
New York	WQHT	50	46	32	210	Nashv.	WNPL	8	4	5	26
	WWPR	-	-	-	-		WUBT	57	52	61	245
L.A.	KKBT	1	-	1	6	Hartford	WZMX	61	19	22	188
	KPWR	82	74	49	236	Memphis	KXHT	-	3	1	18
Chicago	WPWX	20	20	24	122		WHRK	1	-	-	1
San Fran.	KMEL	-	-	-	55	Ral./Dur.	WQOK	11	3	5	26
	KYLD	38	61	56	376	Austin	KQBT	31	28	30	270
Phila.	WPHI	59	33	38	320	W.P.Beach	WMBX	68	36	28	197
	WUSL	12	2	-	14	Jacksonv.	WJBT	-	1	1	6
Dallas	KBFB	42	30	38	231	Louisv.	WGZB	-	-	-	-
	KKDA	2	1	-	3	Okla.City	KKWD	79	76	70	581
Detroit	WDTJ	41	24	15	155	Birming.	WBHJ	17	2	1	30
	WJLB	6	2	5	28	Dayton	WDHT	50	35	33	250
Boston	WBOT	27	22	21	150		WROU	14	17	23	105
	WJMN	89	88	90	732	Greenv.	WHZT	96	100	99	808
Wash.,DC	WKYS	45	23	28	258	Albany	WAJZ	44	44	17	112
	WPGC	49	48	47	204	Honolulu	KDDB	43	49	50	196
Houston	KBXX	55	42	32	308		KIKI	31	60	57	243
	KPTY	86	80	87	557		KXME	82	84	87	925
Atlanta	WHTA	2	1	-	8	Tucson	KOHT	69	50	78	350
	WVEE	-	-	-	-	Fresno	KBOS	53	42	51	342
Seattle	KUBE	77	65	55	478	Ft. Myers	WBTT	46	32	20	271
San Diego	XHTZ	66	52	59	221	Albuq.	KYLZ	83	82	83	789
Phoenix	KKFR	55	56	75	482	Syracuse	WPHR	-	1	-	5
Minn.	KTTB	39	36	46	399	New Bern	WQSL	58	54	45	431
St. Louis	KATZ	56	52	29	212	B.Rouge	WJNH	70	63	67	561
	WFUN	37	35	35	233	L.Rock	KHTE	29	47	57	350
Balt.	WERQ	-	-	-	-	Wichita	KDGS	54	56	52	613
	WXYV	43	12	15	70	Bakersf.	KISV	65	66	57	943
Tampa	WLLD	37	25	31	526	Charl.,SC	WWBZ	49	33	33	395
Pitts.	WAMO	31	25	17	100		WWWZ	21	21	24	125
Denver	KQKS	89	93	93	637	Mobile	WBLX	19	20	11	87
Clevel.	WENZ	22	17	19	80	Col.,SC	WHXT	14	12	16	113
Port.,OR	KXJM	11	13	38	507	Johns.C.	WXIS	65	63	61	570
Sacram.	KBMB	5	8	10	166	Lafayette	KRRQ	32	19	32	170
	KSFM	41	38	44	586	Oxnard	KCAQ	20	21	27	192
San Anton	KBBT	80	73	78	498	Aug.,GA	WFXA	13	4	4	30
Provid.	WWKX	47	45	52	311	Jackson	WJMI	33	23	26	155
Colum.,OH	WCKX	25	16	10	59		WRJH	47	42	47	228
Salt Lake	KUUU	69	69	66	327	Madison	WKPO	95	87	89	539
Norfolk	WBHH	32	39	6	77	C.Christi	KNDA	85	92	89	641
	WNVZ	59	61	54	415	Shrev.	KDKS	10	-	-	10
Charl.,NC	WCHH	29	29	32	281		KMJJ	12	25	17	72
	WPEG	37	33	36	251	Montgom.	WJWZ	36	22	17	148
Indian.	WHHH	55	37	36	216	Savannah	WEAS	24	22	28	121
Orlando	WJHM	24	42	30	256	Charl.,WV	WRVZ	53	62	53	389

EVE FEATURING ALICIA KEYS — 4764/369
Gangsta Lovin' (Ruff Ryders/Interscope)
Total Stations: 94 — Chart Move: 2-2

		TW	LW	2W	TD			TW	LW	2W	TD
	BET	27	24	24	158	New Orl.	WQUE	26	27	11	71
	MTV	33	23	35	193	Greensb.	WJMH	68	66	60	438
New York	WQHT	60	54	58	516	Nashv.	WNPL	6	10	33	76
	WWPR	59	57	57	380		WUBT	25	46	52	179
L.A.	KKBT	53	51	36	283	Hartford	WZMX	78	72	62	559
	KPWR	44	40	47	383	Memphis	KXHT	51	33	42	321
Chicago	WPWX	30	30	26	232		WHRK	51	20	28	218
San Fran.	KMEL	31	32	36	366	Ral./Dur.	WQOK	34	24	17	125
	KYLD	36	59	62	503	Austin	KQBT	54	50	59	490
Phila.	WPHI	43	57	60	411	W.P.Beach	WMBX	64	57	59	443
	WUSL	48	18	12	177	Jacksonv.	WJBT	10	11	9	45
Dallas	KBFB	39	21	16	217	Louisv.	WGZB	30	28	22	96
	KKDA	29	37	35	228	Okla.City	KKWD	40	46	43	462
Detroit	WDTJ	37	23	18	91	Birming.	WBHJ	41	47	28	161
	WJLB	34	12	13	95	Dayton	WDHT	62	46	46	391
Boston	WBOT	49	28	34	295		WROU	42	30	30	205
	WJMN	90	88	89	712	Greenv.	WHZT	102	100	102	646
Wash.,DC	WKYS	48	38	41	220	Albany	WAJZ	44	51	46	356
	WPGC	46	40	31	303	Honolulu	KDDB	64	52	51	565
Houston	KBXX	34	39	36	332		KIKI	81	53	43	459
	KPTY	68	59	59	442		KXME	84	62	52	668
Atlanta	WHTA	53	39	51	260	Tucson	KOHT	52	60	51	393
	WVEE	43	30	29	117	Fresno	KBOS	71	72	65	594
Seattle	KUBE	82	75	71	612	Ft. Myers	WBTT	39	43	65	375
San Diego	XHTZ	60	56	42	279	Albuq.	KYLZ	87	88	87	515
Phoenix	KKFR	21	17	12	152	Syracuse	WPHR	47	47	53	393
Minn.	KTTB	48	44	53	429	New Bern	WQSL	58	60	60	559
St. Louis	KATZ	34	35	29	299	B.Rouge	WJNH	63	61	64	584
	WFUN	54	62	49	306	L.Rock	KHTE	60	61	50	520
Balt.	WERQ	20	21	24	288	Wichita	KDGS	47	41	24	352
	WXYV	49	51	34	371	Bakersf.	KISV	75	63	40	442
Tampa	WLLD	46	36	37	356	Charl.,SC	WWBZ	61	61	66	566
Pitts.	WAMO	42	46	45	370		WWWZ	46	51	31	301
Denver	KQKS	65	100	62	538	Mobile	WBLX	31	29	31	239
Clevel.	WENZ	51	41	45	250	Col.,SC	WHXT	39	31	41	245
Port.,OR	KXJM	49	41	42	424	Johns.C.	WXIS	62	57	47	489
Sacram.	KBMB	53	51	49	476	Lafayette	KRRQ	55	50	48	322
	KSFM	92	92	72	638	Oxnard	KCAQ	46	47	41	270
San Anton	KBBT	93	89	67	503	Aug.,GA	WFXA	49	38	30	226
Provid.	WWKX	51	45	49	477	Jackson	WJMI	36	32	32	279
Colum.,OH	WCKX	30	33	34	221		WRJH	58	52	41	312
Salt Lake	KUUU	56	51	55	395	Madison	WKPO	94	71	46	524
Norfolk	WBHH	7	7	-	14	C.Christi	KNDA	84	75	69	516
	WNVZ	65	63	57	397	Shrev.	KDKS	14	14	21	113
Charl.,NC	WCHH	45	40	57	413		KMJJ	47	41	36	227
	WPEG	40	37	41	349	Montgom.	WJWZ	55	49	51	514
Indian.	WHHH	52	39	61	417	Savannah	WEAS	45	39	40	262
Orlando	WJHM	51	49	34	253	Charl.,WV	WRVZ	56	58	58	452

FABOLOUS FEAT. P. DIDDY & JAGGED EDGE — 2713/530
Trade It All (Epic)
Total Stations: 92 — Chart Move: 15-10

		TW	LW	2W	TD			TW	LW	2W	TD
	BET	25	26	24	146	New Orl.	WQUE	18	15	5	41
	MTV	7	8	14	52	Greensb.	WJMH	50	40	49	375
New York	WQHT	44	16	20	271	Nashv.	WNPL	3	1	-	4
	WWPR	25	17	22	83		WUBT	19	4	1	26
L.A.	KKBT	18	21	14	125	Hartford	WZMX	6	5	4	704
	KPWR	40	24	25	748	Memphis	KXHT	28	38	38	256
Chicago	WPWX	23	12	10	110		WHRK	2	2	19	137
San Fran.	KMEL	65	10	-	172	Ral./Dur.	WQOK	26	17	17	126
	KYLD	55	37	25	287	Austin	KQBT	36	44	24	115
Phila.	WPHI	39	9	4	66	W.P.Beach	WMBX	10	30	18	95
	WUSL	9	8	13	80	Jacksonv	WJBT	5	4	3	36
Dallas	KBFB	15	20	28	149	Louisv.	WGZB	15	7	11	45
	KKDA	29	20	23	184	Okla.City	KKWD	2	1	-	10
Detroit	WDTJ	50	37	23	195	Birming.	WBHJ	-	1	1	22
	WJLB	38	15	8	130	Dayton	WDHT	4	-	-	6
Boston	WBOT	28	21	29	313		WROU	12	11	12	119
	WJMN	54	55	54	537	Greenv.	WHZT	14	2	1	33
Wash.,DC	WKYS	30	21	25	135	Albany	WAJZ	25	28	26	230
	WPGC	16	16	18	123	Honolulu	KDDB	48	48	49	262
Houston	KBXX	34	29	10	103		KIKI	6	6	7	252
	KPTY	51	50	53	413		KXME	2	2	2	150
Atlanta	WHTA	18	13	18	100	Tucson	KOHT	46	39	41	451
	WVEE	2	4	4	19	Fresno	KBOS	44	40	48	614
Seattle	KUBE	54	51	40	179	Ft. Myers	WBTT	54	37	21	254
San Diego	XHTZ	39	41	39	672	Albuq.	KYLZ	28	21	10	138
Phoenix	KKFR	17	18	47	451	Syracuse	WPHR	26	18	18	212
Minn.	KTTB	34	35	34	237	New Bern	WQSL	54	39	27	286
St. Louis	KATZ	28	29	15	199	B.Rouge	WJNH	57	43	41	464
	WFUN	34	34	29	252	L.Rock	KHTE	28	5	10	168
Balt.	WERQ	16	11	16	86	Wichita	KDGS	42	43	38	268
	WXYV	17	37	34	250	Bakersf.	KISV	32	4	2	71
Tampa	WLLD	38	34	36	122	Charl.,SC	WWBZ	37	33	32	202
Pitts.	WAMO	27	25	23	183		WWWZ	24	31	15	176
Denver	KQKS	34	32	18	299	Mobile	WBLX	19	7	8	79
Clevel.	WENZ	25	21	15	94	Col.,SC	WHXT	20	15	17	170
Port.,OR	KXJM	11	23	11	138	Johns.C.	WXIS	60	40	3	180
Sacram.	KBMB	28	20	15	205	Lafayette	KRRQ	8	8	14	130
	KSFM	75	44	43	321	Oxnard	KCAQ	35	32	23	319
San Anton	KBBT	39	43	46	323	Aug.,GA	WFXA	25	14	8	76
Provid.	WWKX	19	21	18	166	Jackson	WJMI	67	55	34	352
Colum.,OH	WCKX	36	32	33	150		WRJH	46	45	45	227
Salt Lake	KUUU	35	21	28	196	Madison	WKPO	36	23	21	173
Norfolk	WBHH	-	-	-	-	C.Christi	KNDA	52	41	23	213
	WNVZ	30	25	24	128	Shrev.	KDKS	24	5	5	78
Charl.,NC	WCHH	15	5	14	217		KMJJ	21	29	29	229
	WPEG	22	17	23	249	Montgom.	WJWZ	40	41	41	324
Indian.	WHHH	38	21	18	146	Savannah	WEAS	26	25	21	154
Orlando	WJHM	2	20	24	97	Charl.,WV	WRVZ	35	29	31	185

GINUWINE — 2244/112
Stingy (Epic)
Total Stations: 74 — Chart Move: 17-15

		TW	LW	2W	TD			TW	LW	2W	TD
	BET	-	-	-	-	New Orl.	WQUE	23	21	21	163
	MTV	-	-	-	-	Greensb.	WJMH	40	29	46	154
New York	WQHT	-	-	13	170	Nashv.	WNPL	32	18	26	103
	WWPR	63	45	34	248		WUBT	64	55	69	262
L.A.	KKBT	1	8	17	120	Hartford	WZMX	4	27	30	353
	KPWR	-	-	-	-	Memphis	KXHT	38	40	37	346
Chicago	WPWX	45	47	50	299		WHRK	68	45	59	590
San Fran.	KMEL	27	14	19	195	Ral./Dur.	WQOK	47	19	22	244
	KYLD	4	4	5	57	Austin	KQBT	-	-	-	1
Phila.	WPHI	-	-	-	-	W.P.Beach	WMBX	12	29	37	195
	WUSL	37	25	32	273	Jacksonv.	WJBT	72	65	64	472
Dallas	KBFB	25	16	27	145	Louisv.	WGZB	36	38	47	324
	KKDA	33	44	47	639	Okla.City	KKWD	-	2	3	134
Detroit	WDTJ	34	29	38	281	Birming.	WBHJ	43	53	50	493
	WJLB	61	42	46	263	Dayton	WDHT	42	39	28	338
Boston	WBOT	39	19	26	282		WROU	44	29	26	249
	WJMN	8	8	8	92	Greenv.	WHZT	-	-	-	-
Wash.,DC	WKYS	27	43	54	396	Albany	WAJZ	40	44	40	273
	WPGC	27	25	26	422	Honolulu	KDDB	10	11	13	72
Houston	KBXX	54	43	65	438		KIKI	1	18	7	58
	KPTY	-	-	-	-		KXME	-	-	-	35
Atlanta	WHTA	-	-	-	-	Tucson	KOHT	1	-	10	141
	WVEE	2	3	-	135	Fresno	KBOS	1	2	8	64
Seattle	KUBE	-	-	-	-	Ft. Myers	WBTT	-	-	-	1
San Diego	XHTZ	2	1	1	21	Albuq.	KYLZ	24	23	19	135
Phoenix	KKFR	4	3	8	65	Syracuse	WPHR	35	36	36	279
Minn.	KTTB	-	7	13	42	New Bern	WQSL	40	43	41	208
St. Louis	KATZ	56	68	48	335	B.Rouge	WJNH	19	42	44	628
	WFUN	43	39	22	327	L.Rock	KHTE	5	6	6	72
Balt.	WERQ	5	5	8	127	Wichita	KDGS	5	5	6	57
	WXYV	-	1	-	3	Bakersf.	KISV	23	17	27	162
Tampa	WLLD	1	1	1	11	Charl.,SC	WWBZ	28	25	36	310
Pitts.	WAMO	46	42	26	344		WWWZ	45	47	51	363
Denver	KQKS	-	-	-	-	Mobile	WBLX	32	30	33	281
Clevel.	WENZ	42	34	37	336	Col.,SC	WHXT	33	25	37	321
Port.,OR	KXJM	3	4	4	38	Johns.C.	WXIS	43	46	42	522
Sacram.	KBMB	54	49	45	398	Lafayette	KRRQ	43	44	42	413
	KSFM	-	-	-	-	Oxnard	KCAQ	11	10	20	167
San Anton	KBBT	2	3	5	63	Aug.,GA	WFXA	42	37	44	242
Provid.	WWKX	-	-	1	8	Jackson	WJMI	34	30	31	293
Colum.,OH	WCKX	52	47	39	355		WRJH	54	43	42	312
Salt Lake	KUUU	-	-	-	1	Madison	WKPO	14	29	23	66
Norfolk	WBHH	7	7	-	14	C.Christi	KNDA	-	-	-	24
	WNVZ	-	-	-	1	Shrev.	KDKS	28	30	29	410
Charl.,NC	WCHH	38	38	35	338		KMJJ	43	41	42	394
	WPEG	49	39	36	577	Montgom.	WJWZ	50	47	49	455
Indian.	WHHH	13	14	23	125	Savannah	WEAS	47	46	45	358
Orlando	WJHM	-	-	-	31	Charl.,WV	WRVZ	24	29	21	230

LL COOL J — 1924/531
Luv U Better (Def Jam/IDJMG)
Total Stations: 84 — Chart Move: 27-19

		TW	LW	2W	TD			TW	LW	2W	TD
	BET	11	-	-	14	New Orl.	WQUE	29	23	13	67
	MTV	-	-	-	-	Greensb.	WJMH	10	2	1	17
New York	WQHT	22	25	31	240	Nashv.	WNPL	-	-	-	-
	WWPR	35	25	31	234		WUBT	1	1	-	4
L.A.	KKBT	31	26	36	166	Hartford	WZMX	64	67	59	368
	KPWR	2	2	1	15	Memphis	KXHT	44	53	45	258
Chicago	WPWX	23	20	16	69		WHRK	60	55	58	203
San Fran.	KMEL	27	11	8	68	Ral./Dur.	WQOK	27	11	3	53
	KYLD	-	-	-	1	Austin	KQBT	6	-	-	6
Phila.	WPHI	11	12	7	57	W.P.Beach	WMBX	12	4	1	22
	WUSL	35	27	27	202	Jacksonv.	WJBT	2	2	1	6
Dallas	KBFB	28	29	33	103	Louisv.	WGZB	16	17	20	69
	KKDA	29	15	4	56	Okla.City	KKWD	2	1	-	3
Detroit	WDTJ	33	17	1	56	Birming.	WBHJ	-	-	1	3
	WJLB	34	25	25	127	Dayton	WDHT	23	-	-	24
Boston	WBOT	24	16	18	100		WROU	22	17	2	61
	WJMN	15	7	3	43	Greenv.	WHZT	1	1	-	2
Wash.,DC	WKYS	37	20	8	69	Albany	WAJZ	22	17	1	46
	WPGC	47	42	23	127	Honolulu	KDDB	-	-	-	-
Houston	KBXX	10	4	-	16		KIKI	18	7	-	25
	KPTY	-	-	-	1		KXME	5	2	-	7
Atlanta	WHTA	24	7	-	31	Tucson	KOHT	2	1	1	5
	WVEE	-	-	-	1	Fresno	KBOS	35	23	4	83
Seattle	KUBE	13	8	-	24	Ft. Myers	WBTT	21	12	1	39
San Diego	XHTZ	-	-	-	1	Albuq.	KYLZ	12	9	2	29
Phoenix	KKFR	5	5	1	16	Syracuse	WPHR	21	19	21	89
Minn.	KTTB	24	4	5	44	New Bern	WQSL	48	40	-	88
St. Louis	KATZ	30	22	28	134	B.Rouge	WJNH	42	26	-	68
	WFUN	34	9	1	46	L.Rock	KHTE	4	1	1	6
Balt.	WERQ	31	33	40	155	Wichita	KDGS	12	-	1	13
	WXYV	48	39	39	132	Bakersf.	KISV	2	3	1	6
Tampa	WLLD	38	29	-	69	Charl.,SC	WWBZ	44	60	52	216
Pitts.	WAMO	32	27	30	201		WWWZ	34	29	21	127
Denver	KQKS	8	4	-	14	Mobile	WBLX	6	6	9	60
Clevel.	WENZ	13	4	2	22	Col.,SC	WHXT	21	17	19	94
Port.,OR	KXJM	3	4	5	19	Johns.C.	WXIS	32	20	-	52
Sacram.	KBMB	43	34	12	123	Lafayette	KRRQ	36	32	30	204
	KSFM	7	5	2	14	Oxnard	KCAQ	20	22	5	53
San Anton	KBBT	8	6	3	22	Aug.,GA	WFXA	11	1	-	14
Provid.	WWKX	9	10	5	46	Jackson	WJMI	24	16	2	44
Colum.,OH	WCKX	34	20	1	56		WRJH	29	4	3	47
Salt Lake	KUUU	-	-	1	3	Madison	WKPO	19	-	2	23
Norfolk	WBHH	-	-	-	-	C.Christi	KNDA	14	2	-	21
	WNVZ	10	2	-	13	Shrev.	KDKS	-	-	-	-
Charl.,NC	WCHH	37	21	13	136		KMJJ	10	8	1	19
	WPEG	29	23	27	198	Montgom.	WJWZ	38	36	29	108
Indian.	WHHH	36	29	7	84	Savannah	WEAS	16	18	13	64
Orlando	WJHM	28	22	25	104	Charl.,WV	WRVZ	20	18	7	68

LUDACRIS FEAT. MYSTIKAL & INFAMOUS 2.0 — 3757/186
*Move B***h (Disturbing Tha Peace/Def Jam South/IDJMG)*
Total Stations: 92 — Chart Move: 4-4

		TW	LW	2W	TD			TW	LW	2W	TD
	BET	21	21	17	192	New Orl.	WQUE	29	31	40	930
	MTV	32	20	36	170	Greensb.	WJMH	71	61	51	873
New York	WQHT	67	60	55	637	Nashv.	WNPL	17	18	13	66
	WWPR	60	50	45	305		WUBT	12	17	10	45
L.A.	KKBT	52	44	28	214	Hartford	WZMX	37	58	77	406
	KPWR	50	47	47	351	Memphis	KXHT	16	23	12	1213
Chicago	WPWX	44	50	46	446		WHRK	44	43	45	673
San Fran.	KMEL	71	60	79	530	Ral./Dur.	WQOK	53	55	39	445
	KYLD	60	59	54	365	Austin	KQBT	46	39	35	192
Phila.	WPHI	70	58	66	293	W.P.Beach	WMBX	55	56	64	577
	WUSL	49	47	51	323	Jacksonv.	WJBT	72	64	62	836
Dallas	KBFB	36	45	68	819	Louisv.	WGZB	53	56	47	559
	KKDA	52	36	37	810	Okla.City	KKWD	-	-	-	2
Detroit	WDTJ	53	46	55	990	Birming.	WBHJ	33	37	40	651
	WJLB	28	22	46	768	Dayton	WDHT	37	39	37	185
Boston	WBOT	24	26	30	428		WROU	3	6	3	79
	WJMN	57	51	51	372	Greenv.	WHZT	52	54	51	245
Wash.,DC	WKYS	39	35	37	422	Albany	WAJZ	42	48	47	441
	WPGC	34	35	40	295	Honolulu	KDDB	2	1	-	3
Houston	KBXX	20	9	10	253		KIKI	1	1	1	97
	KPTY	88	86	32	592		KXME	2	27	11	83
Atlanta	WHTA	54	39	57	634	Tucson	KOHT	74	52	79	578
	WVEE	31	37	41	393	Fresno	KBOS	63	65	58	365
Seattle	KUBE	4	7	28	101	Ft. Myers	WBTT	59	50	56	482
San Diego	XHTZ	58	49	49	212	Albuq.	KYLZ	86	66	23	256
Phoenix	KKFR	85	77	70	586	Syracuse	WPHR	37	37	28	333
Minn.	KTTB	40	35	30	214	New Bern	WQSL	54	39	37	592
St. Louis	KATZ	11	7	42	1200	B.Rouge	WJNH	17	14	16	750
	WFUN	54	55	59	725	L.Rock	KHTE	40	26	47	303
Balt.	WERQ	14	27	25	211	Wichita	KDGS	31	24	30	151
	WXYV	43	36	57	415	Bakersf.	KISV	36	17	-	63
Tampa	WLLD	64	50	67	646	Charl.,SC	WWBZ	25	20	26	385
Pitts.	WAMO	47	51	49	260		WWWZ	36	43	37	545
Denver	KQKS	42	31	38	335	Mobile	WBLX	37	33	38	611
Clevel.	WENZ	56	66	63	758	Col.,SC	WHXT	9	13	10	421
Port.,OR	KXJM	38	42	45	431	Johns.C.	WXIS	1	1	1	88
Sacram.	KBMB	36	35	34	344	Lafayette	KRRQ	20	19	24	534
	KSFM	4	5	3	20	Oxnard	KCAQ	31	24	23	259
San Anton	KBBT	84	78	46	792	Aug.,GA	WFXA	64	50	36	312
Provid.	WWKX	45	33	33	319	Jackson	WJMI	18	19	19	426
Colum.,OH	WCKX	59	56	45	574		WRJH	66	70	62	717
Salt Lake	KUUU	54	66	59	436	Madison	WKPO	46	42	51	319
Norfolk	WBHH	23	17	4	44	C.Christi	KNDA	21	11	8	862
	WNVZ	26	25	25	175	Shrev.	KDKS	-	-	-	-
Charl.,NC	WCHH	57	61	62	733		KMJJ	25	26	16	330
	WPEG	23	19	17	367	Montgom.	WJWZ	27	47	42	622
Indian.	WHHH	60	52	67	741	Savannah	WEAS	32	37	36	450
Orlando	WJHM	31	48	57	540	Charl.,WV	WRVZ	28	22	24	355

NAPPY ROOTS FEAT. ANTHONY HAMILTON — 2400/253
Po' Folks (Atlantic)
Total Stations: 81 — Chart Move: 16-14

		TW	LW	2W	TD			TW	LW	2W	TD
	BET	14	13	12	139	New Orl.	WQUE	-	-	-	3
	MTV	25	14	19	91	Greensb.	WJMH	73	63	65	365
New York	WQHT	-	-	-	-	Nashv.	WNPL	11	8	6	40
	WWPR	-	-	-	-		WUBT	60	33	32	143
L.A.	KKBT	3	-	1	6	Hartford	WZMX	3	14	16	72
	KPWR	2	-	-	2	Memphis	KXHT	9	4	5	106
Chicago	WPWX	21	21	15	138		WHRK	32	13	19	84
San Fran.	KMEL	-	-	-	46	Ral./Dur.	WQOK	32	15	13	229
	KYLD	-	-	2	2	Austin	KQBT	50	55	35	511
Phila.	WPHI	8	5	-	13	W.P.Beach	WMBX	10	5	8	97
	WUSL	1	1	2	9	Jacksonv.	WJBT	2	2	-	11
Dallas	KBFB	67	51	62	300	Louisv.	WGZB	12	17	15	262
	KKDA	66	58	50	559	Okla.City	KKWD	6	4	8	173
Detroit	WDTJ	19	10	14	79	Birming.	WBHJ	5	3	2	46
	WJLB	27	10	1	86	Dayton	WDHT	48	46	48	485
Boston	WBOT	12	11	13	88		WROU	38	38	33	411
	WJMN	14	10	11	58	Greenv.	WHZT	28	21	41	422
Wash.,DC	WKYS	19	7	10	52	Albany	WAJZ	18	23	23	300
	WPGC	14	5	-	19	Honolulu	KDDB	47	51	41	222
Houston	KBXX	59	37	14	145		KIKI	37	58	59	460
	KPTY	-	-	-	17		KXME	-	-	3	34
Atlanta	WHTA	37	21	21	281	Tucson	KOHT	37	28	43	411
	WVEE	33	40	36	178	Fresno	KBOS	10	6	4	261
Seattle	KUBE	7	2	10	245	Ft. Myers	WBTT	49	41	54	531
San Diego	XHTZ	-	-	-	-	Albuq.	KYLZ	12	26	39	262
Phoenix	KKFR	36	25	18	149	Syracuse	WPHR	29	24	27	324
Minn.	KTTB	29	29	30	207	New Bern	WQSL	39	39	39	445
St. Louis	KATZ	69	71	73	552	B.Rouge	WJNH	-	-	-	52
	WFUN	32	27	29	425	L.Rock	KHTE	44	46	50	370
Balt.	WERQ	-	-	-	-	Wichita	KDGS	48	14	18	249
	WXYV	37	34	-	71	Bakersf.	KISV	-	-	-	3
Tampa	WLLD	12	19	6	291	Charl.,SC	WWBZ	33	31	33	449
Pitts.	WAMO	28	27	18	245		WWWZ	46	41	38	367
Denver	KQKS	21	15	17	363	Mobile	WBLX	32	34	37	355
Clevel.	WENZ	4	10	16	140	Col.,SC	WHXT	37	28	31	400
Port.,OR	KXJM	47	34	43	214	Johns.C.	WXIS	65	64	61	756
Sacram.	KBMB	30	23	24	264	Lafayette	KRRQ	36	39	37	364
	KSFM	1	-	-	2	Oxnard	KCAQ	10	12	14	176
San Anton	KBBT	27	31	39	249	Aug.,GA	WFXA	40	35	34	415
Provid.	WWKX	29	25	35	181	Jackson	WJMI	67	65	68	580
Colum.,OH	WCKX	1	15	14	194		WRJH	59	53	51	529
Salt Lake	KUUU	1	1	-	5	Madison	WKPO	3	1	-	6
Norfolk	WBHH	3	2	-	5	C.Christi	KNDA	61	68	69	408
	WNVZ	58	46	43	391	Shrev.	KDKS	-	-	4	104
Charl.,NC	WCHH	49	44	36	399		KMJJ	42	37	39	356
	WPEG	45	51	50	370	Montgom.	WJWZ	3	9	20	235
Indian.	WHHH	32	26	40	420	Savannah	WEAS	22	26	21	285
Orlando	WJHM	-	1	-	2	Charl.,WV	WRVZ	55	62	57	470

NELLY FEATURING KELLY ROWLAND — 5594/183
Dilemma (Fo' Reel/Universal/UMRG)
Total Stations: 94 — Chart Move: 1-1

		TW	LW	2W	TD			TW	LW	2W	TD
	BET	3	-	-	3	New Orl.	WQUE	69	64	45	335
	MTV	4	-	-	7	Greensb.	WJMH	67	62	65	430
New York	WQHT	58	58	68	338	Nashv.	WNPL	67	44	68	258
	WWPR	71	71	76	421		WUBT	63	61	70	273
L.A.	KKBT	51	48	48	437	Hartford	WZMX	78	65	63	842
	KPWR	50	45	44	537	Memphis	KXHT	51	48	57	489
Chicago	WPWX	47	46	42	332		WHRK	78	72	84	768
San Fran.	KMEL	60	51	69	709	Ral./Dur.	WQOK	38	35	28	186
	KYLD	64	69	61	750	Austin	KQBT	59	58	67	528
Phila.	WPHI	59	57	65	541	W.P.Beach	WMBX	61	50	56	668
	WUSL	52	48	50	346	Jacksonv.	WJBT	17	24	32	128
Dallas	KBFB	68	65	65	618	Louisv.	WGZB	54	57	53	420
	KKDA	58	62	69	619	Okla.City	KKWD	74	72	71	706
Detroit	WDTJ	58	45	53	392	Birming.	WBHJ	56	62	68	556
	WJLB	49	55	65	532	Dayton	WDHT	72	68	63	377
Boston	WBOT	44	44	50	337		WROU	41	40	41	274
	WJMN	85	87	91	991	Greenv.	WHZT	95	96	98	782
Wash.,DC	WKYS	48	41	44	370	Albany	WAJZ	44	50	46	265
	WPGC	53	45	51	563	Honolulu	KDDB	83	81	84	884
Houston	KBXX	59	59	67	595		KIKI	75	79	75	804
	KPTY	86	90	87	900		KXME	85	86	90	968
Atlanta	WHTA	41	40	53	332	Tucson	KOHT	75	54	85	655
	WVEE	44	38	45	339	Fresno	KBOS	62	54	53	596
Seattle	KUBE	76	76	65	755	Ft. Myers	WBTT	50	46	60	386
San Diego	XHTZ	76	59	84	803	Albuq.	KYLZ	84	90	86	701
Phoenix	KKFR	78	75	73	605	Syracuse	WPHR	49	47	51	375
Minn.	KTTB	47	50	54	491	New Bern	WQSL	65	66	58	643
St. Louis	KATZ	66	66	73	411	B.Rouge	WJNH	53	64	66	633
	WFUN	50	55	50	448	L.Rock	KHTE	62	64	57	618
Balt.	WERQ	38	43	48	464	Wichita	KDGS	60	58	60	502
	WXYV	56	53	67	664	Bakersf.	KISV	71	71	57	586
Tampa	WLLD	52	53	56	593	Charl.,SC	WWBZ	64	61	69	621
Pitts.	WAMO	46	45	52	348		WWWZ	40	33	45	372
Denver	KQKS	89	95	92	915	Mobile	WBLX	49	43	39	220
Clevel.	WENZ	64	60	63	390	Col.,SC	WHXT	42	33	41	307
Port.,OR	KXJM	49	54	50	538	Johns.C.	WXIS	63	63	64	681
Sacram.	KBMB	50	47	56	400	Lafayette	KRRQ	57	60	61	452
	KSFM	86	91	80	721	Oxnard	KCAQ	38	41	41	343
San Anton	KBBT	88	82	87	845	Aug.,GA	WFXA	58	46	36	211
Provid.	WWKX	51	42	47	498	Jackson	WJMI	69	64	56	312
Colum.,OH	WCKX	53	55	46	284		WRJH	71	71	70	400
Salt Lake	KUUU	67	71	69	541	Madison	WKPO	85	78	82	700
Norfolk	WBHH	7	7	-	14	C.Christi	KNDA	85	89	88	812
	WNVZ	65	63	57	522	Shrev.	KDKS	44	41	37	136
Charl.,NC	WCHH	61	50	64	550		KMJJ	46	47	45	343
	WPEG	50	51	51	514	Montgom.	WJWZ	55	50	36	244
Indian.	WHHH	56	52	61	429	Savannah	WEAS	41	44	39	329
Orlando	WJHM	53	45	55	558	Charl.,WV	WRVZ	50	55	56	510

N.O.R.E. — 4294/0
Nothin' (Def Jam/IDJMG)
Total Stations: 92 — Chart Move: 3-3

		TW	LW	2W	TD			TW	LW	2W	TD
	BET	17	20	21	194	New Orl.	WQUE	7	9	19	265
	MTV	34	24	33	207	Greensb.	WJMH	60	55	54	816
New York	WQHT	63	42	60	1179	Nashv.	WNPL	12	19	6	47
	WWPR	29	39	48	815		WUBT	8	15	12	74
L.A.	KKBT	56	48	32	441	Hartford	WZMX	25	32	23	799
	KPWR	55	47	54	635	Memphis	KXHT	49	52	56	577
Chicago	WPWX	47	45	47	522		WHRK	6	10	4	313
San Fran.	KMEL	69	52	76	978	Ral./Dur.	WQOK	58	53	42	491
	KYLD	69	74	67	572	Austin	KQBT	33	40	53	321
Phila.	WPHI	46	54	54	515	W.P.Beach	WMBX	67	40	56	389
	WUSL	39	40	27	598	Jacksonv.	WJBT	71	67	72	532
Dallas	KBFB	51	41	46	515	Louisv.	WGZB	53	53	50	489
	KKDA	38	36	28	267	Okla.City	KKWD	-	1	1	4
Detroit	WDTJ	27	37	58	649	Birming.	WBHJ	10	5	10	136
	WJLB	35	48	47	615	Dayton	WDHT	68	67	65	493
Boston	WBOT	52	52	57	531		WROU	41	41	35	333
	WJMN	92	95	94	765	Greenv.	WHZT	103	102	49	437
Wash.,DC	WKYS	43	42	37	629	Albany	WAJZ	29	50	47	520
	WPGC	25	29	36	602	Honolulu	KDDB	36	21	21	163
Houston	KBXX	47	44	79	669		KIKI	86	79	80	565
	KPTY	92	87	87	688		KXME	50	51	55	472
Atlanta	WHTA	53	42	41	626	Tucson	KOHT	81	76	77	500
	WVEE	6	1	2	110	Fresno	KBOS	19	16	24	386
Seattle	KUBE	60	47	45	406	Ft. Myers	WBTT	41	49	67	733
San Diego	XHTZ	85	84	88	609	Albuq.	KYLZ	64	76	34	408
Phoenix	KKFR	89	87	76	502	Syracuse	WPHR	41	44	48	607
Minn.	KTTB	50	51	51	366	New Bern	WQSL	49	56	61	731
St. Louis	KATZ	10	11	18	176	B.Rouge	WJNH	19	35	65	803
	WFUN	55	42	44	467	L.Rock	KHTE	63	59	61	454
Balt.	WERQ	21	23	27	519	Wichita	KDGS	5	6	8	174
	WXYV	32	27	39	594	Bakersf.	KISV	68	43	34	230
Tampa	WLLD	36	48	47	453	Charl.,SC	WWBZ	58	58	58	428
Pitts.	WAMO	51	47	44	529		WWWZ	33	52	47	576
Denver	KQKS	13	27	32	258	Mobile	WBLX	12	28	36	383
Clevel.	WENZ	59	63	72	607	Col.,SC	WHXT	35	33	37	516
Port.,OR	KXJM	62	59	56	484	Johns.C.	WXIS	48	45	45	327
Sacram.	KBMB	46	52	55	589	Lafayette	KRRQ	47	51	64	445
	KSFM	8	7	7	69	Oxnard	KCAQ	34	27	22	355
San Anton	KBBT	88	91	84	620	Aug.,GA	WFXA	59	58	61	358
Provid.	WWKX	54	53	53	649	Jackson	WJMI	64	63	65	541
Colum.,OH	WCKX	56	51	51	531		WRJH	73	75	62	781
Salt Lake	KUUU	54	49	47	325	Madison	WKPO	86	84	48	522
Norfolk	WBHH	19	17	2	38	C.Christi	KNDA	86	88	83	641
	WNVZ	50	63	58	355	Shrev.	KDKS	-	-	-	17
Charl.,NC	WCHH	63	67	66	894		KMJJ	2	3	11	106
	WPEG	57	59	51	596	Montgom.	WJWZ	28	42	48	605
Indian.	WHHH	67	62	65	740	Savannah	WEAS	22	23	35	475
Orlando	WJHM	26	27	13	337	Charl.,WV	WRVZ	40	33	33	367

STYLES — 2724/256
Good Times (Ruff Ryders/Interscope)
Total Stations: 92 — Chart Move: 12-9

		TW	LW	2W	TD			TW	LW	2W	TD
	BET	19	21	15	132	New Orl.	WQUE	1	4	6	66
	MTV	15	10	12	60	Greensb.	WJMH	50	48	51	576
New York	WQHT	71	56	56	968	Nashv.	WNPL	54	36	32	160
	WWPR	49	29	28	581		WUBT	59	57	65	248
L.A.	KKBT	30	27	22	144	Hartford	WZMX	46	50	40	466
	KPWR	34	32	35	186	Memphis	KXHT	53	40	58	414
Chicago	WPWX	37	32	29	139		WHRK	69	53	73	466
San Fran.	KMEL	36	32	39	217	Ral./Dur.	WQOK	4	1	3	78
	KYLD	15	21	10	54	Austin	KQBT	3	1	1	7
Phila.	WPHI	46	36	37	209	W.P.Beach	WMBX	31	23	14	85
	WUSL	35	26	40	455	Jacksonv.	WJBT	2	5	-	11
Dallas	KBFB	47	40	45	247	Louisv.	WGZB	18	7	11	64
	KKDA	4	7	11	72	Okla.City	KKWD	-	-	-	-
Detroit	WDTJ	42	39	35	334	Birming.	WBHJ	49	56	66	359
	WJLB	67	52	67	446	Dayton	WDHT	20	2	-	23
Boston	WBOT	26	16	20	213		WROU	1	2	1	17
	WJMN	35	36	18	169	Greenv.	WHZT	1	2	1	6
Wash.,DC	WKYS	28	30	30	232	Albany	WAJZ	43	49	46	351
	WPGC	22	25	27	250	Honolulu	KDDB	3	-	-	3
Houston	KBXX	69	52	49	370		KIKI	16	8	1	33
	KPTY	54	54	55	274		KXME	8	8	8	52
Atlanta	WHTA	22	18	24	229	Tucson	KOHT	39	18	8	84
	WVEE	1	-	-	6	Fresno	KBOS	13	6	3	30
Seattle	KUBE	2	2	-	9	Ft. Myers	WBTT	16	17	19	215
San Diego	XHTZ	-	-	-	1	Albuq.	KYLZ	16	15	11	67
Phoenix	KKFR	23	22	28	100	Syracuse	WPHR	36	37	39	321
Minn.	KTTB	27	25	11	81	New Bern	WQSL	44	50	49	367
St. Louis	KATZ	34	29	16	108	B.Rouge	WJNH	43	50	61	259
	WFUN	28	35	39	279	L.Rock	KHTE	1	3	1	6
Balt.	WERQ	9	16	19	245	Wichita	KDGS	7	15	18	89
	WXYV	10	12	40	357	Bakersf.	KISV	1	-	-	4
Tampa	WLLD	13	20	16	253	Charl.,SC	WWBZ	25	56	56	524
Pitts.	WAMO	49	48	45	229		WWWZ	35	24	24	281
Denver	KQKS	10	33	39	147	Mobile	WBLX	8	7	6	52
Clevel.	WENZ	32	27	19	138	Col.,SC	WHXT	29	28	34	323
Port.,OR	KXJM	46	36	19	205	Johns.C.	WXIS	43	42	45	354
Sacram.	KBMB	27	35	33	231	Lafayette	KRRQ	44	32	27	379
	KSFM	6	3	3	23	Oxnard	KCAQ	25	17	19	156
San Anton	KBBT	39	37	44	193	Aug.,GA	WFXA	26	19	11	84
Provid.	WWKX	8	12	10	192	Jackson	WJMI	65	55	35	359
Colum.,OH	WCKX	25	33	16	94		WRJH	53	54	43	378
Salt Lake	KUUU	8	1	-	16	Madison	WKPO	28	22	24	95
Norfolk	WBHH	17	16	1	34	C.Christi	KNDA	53	37	20	226
	WNVZ	43	46	37	147	Shrev.	KDKS	16	11	15	83
Charl.,NC	WCHH	54	35	36	563		KMJJ	5	1	1	14
	WPEG	43	40	43	477	Montgom.	WJWZ	41	45	42	267
Indian.	WHHH	56	38	38	385	Savannah	WEAS	36	34	38	287
Orlando	WJHM	46	42	30	207	Charl.,WV	WRVZ	20	18	17	131

TRICK DADDY FEAT. CEE-LO & BIG BOI — 2120/84
In Da Wind (Slip-N-Slide/Atlantic)
Total Stations: 82 — Chart Move: 18-18

		TW	LW	2W	TD			TW	LW	2W	TD
	BET	21	17	18	124	New Orl.	WQUE	1	-	-	4
	MTV	14	5	15	58	Greensb.	WJMH	1	1	-	86
New York	WQHT	8	6	15	87	Nashv.	WNPL	8	10	10	38
	WWPR	1	1	-	4		WUBT	7	6	7	26
L.A.	KKBT	2	5	15	74	Hartford	WZMX	-	-	-	-
	KPWR	-	-	-	7	Memphis	KXHT	2	2	1	238
Chicago	WPWX	2	5	7	81		WHRK	1	1	1	37
San Fran.	KMEL	4	8	17	106	Ral./Dur.	WQOK	34	24	22	207
	KYLD	5	5	3	33	Austin	KQBT	32	29	24	269
Phila.	WPHI	1	1	-	2	W.P.Beach	WMBX	10	11	52	737
	WUSL	-	3	-	5	Jacksonv.	WJBT	72	60	68	1137
Dallas	KBFB	22	28	38	186	Louisv.	WGZB	7	9	11	75
	KKDA	11	14	8	84	Okla.City	KKWD	17	17	16	140
Detroit	WDTJ	33	18	15	80	Birming.	WBHJ	41	44	51	733
	WJLB	29	15	8	74	Dayton	WDHT	32	36	34	239
Boston	WBOT	30	33	38	228		WROU	25	20	17	171
	WJMN	-	-	1	4	Greenv.	WHZT	44	40	40	160
Wash.,DC	WKYS	19	11	1	76	Albany	WAJZ	22	19	15	211
	WPGC	-	-	-	1	Honolulu	KDDB	7	12	11	96
Houston	KBXX	9	9	11	73		KIKI	25	24	22	246
	KPTY	-	-	-	1		KXME	7	4	2	23
Atlanta	WHTA	37	29	38	431	Tucson	KOHT	27	25	27	188
	WVEE	45	36	38	594	Fresno	KBOS	29	20	21	164
Seattle	KUBE	12	16	22	104	Ft. Myers	WBTT	52	42	51	483
San Diego	XHTZ	-	-	-	-	Albuq.	KYLZ	39	32	36	218
Phoenix	KKFR	-	-	2	21	Syracuse	WPHR	10	10	10	77
Minn.	KTTB	36	37	35	174	New Bern	WQSL	31	36	36	394
St. Louis	KATZ	23	20	11	58	B.Rouge	WJNH	-	-	-	247
	WFUN	31	16	2	284	L.Rock	KHTE	27	47	54	228
Balt.	WERQ	-	-	-	-	Wichita	KDGS	36	55	48	326
	WXYV	1	1	18	28	Bakersf.	KISV	-	-	-	-
Tampa	WLLD	69	65	68	464	Charl.,SC	WWBZ	22	22	20	515
Pitts.	WAMO	34	32	26	139		WWWZ	22	24	33	415
Denver	KQKS	12	7	12	247	Mobile	WBLX	40	38	43	419
Clevel.	WENZ	18	13	3	41	Col.,SC	WHXT	41	34	35	582
Port.,OR	KXJM	35	39	43	323	Johns.C.	WXIS	63	65	63	876
Sacram.	KBMB	43	37	50	361	Lafayette	KRRQ	32	37	28	196
	KSFM	44	42	39	365	Oxnard	KCAQ	24	25	22	138
San Anton	KBBT	-	-	4	11	Aug.,GA	WFXA	36	31	24	176
Provid.	WWKX	19	14	16	128	Jackson	WJMI	41	42	30	362
Colum.,OH	WCKX	11	18	26	147		WRJH	69	68	61	510
Salt Lake	KUUU	43	51	44	301	Madison	WKPO	3	1	-	8
Norfolk	WBHH	1	-	-	1	C.Christi	KNDA	52	72	73	259
	WNVZ	28	24	30	255	Shrev.	KDKS	12	11	12	100
Charl.,NC	WCHH	39	28	36	536		KMJJ	40	41	40	311
	WPEG	18	16	25	465	Montgom.	WJWZ	47	47	51	578
Indian.	WHHH	38	32	40	197	Savannah	WEAS	35	38	34	346
Orlando	WJHM	44	34	50	518	Charl.,WV	WRVZ	38	35	31	311

WRH

AIRPLAY Monitor ADULT TOP 40

Nielsen Broadcast Data Systems

Compiled from a national sample of data supplied by Broadcast Data Systems to Top 40 Airplay Monitor. 79 adult top 40 stations are electronically monitored 24 hours a day, 7 days a week. © 2002 VNU Business Media, Inc. All rights reserved.

ADULT TOP 40 AIRPLAY

THIS WEEK	LAST WEEK	WKS. ON CHART	TITLE/IMPRINT/PROMOTION LABEL	ARTIST	DETECTIONS TW	DETECTIONS LW
			★ ★ ★ No. 1 ★ ★ ★			
1	1	24	COMPLICATED ARISTA — 8 weeks at No. 1	AVRIL LAVIGNE	3476	3398
2	2	27	THE MIDDLE DREAMWORKS	JIMMY EAT WORLD	2682	2625
3	3	28	A THOUSAND MILES A&M/INTERSCOPE	VANESSA CARLTON	2499	2542
4	4	29	SOAK UP THE SUN A&M/INTERSCOPE	SHERYL CROW	2454	2458
5	7	17	ONE LAST BREATH WIND-UP	CREED	2440	2258
6	6	31	NO SUCH THING AWARE/COLUMBIA	JOHN MAYER	2426	2348
7	5	17	WHERE ARE YOU GOING RCA	DAVE MATTHEWS BAND	2422	2370
8	8	18	HERO COLUMBIA/ROADRUNNER/IDJMG	CHAD KROEGER FEATURING JOSEY SCOTT	1934	1968
9	9	54	WHEREVER YOU WILL GO RCA	THE CALLING	1920	1925
10	10	21	FLAKE ENJOY/UNIVERSAL/UMRG	JACK JOHNSON	1891	1826
11	11	8	BIG MACHINE WARNER BROS.	GOO GOO DOLLS	1790	1695
12	13	12	DON'T KNOW WHY BLUE NOTE/VIRGIN	NORAH JONES	1634	1477
13	12	22	HELLA GOOD INTERSCOPE	NO DOUBT	1631	1555
14	14	48	HOW YOU REMIND ME ROADRUNNER/IDJMG	NICKELBACK	1492	1371
15	17	5	STEVE MCQUEEN A&M/INTERSCOPE	SHERYL CROW	1480	1210
			★ ★ AIRPOWER ★ ★			
16	18	12	SOMEWHERE OUT THERE COLUMBIA	OUR LADY PEACE	1307	1158
			★ ★ AIRPOWER ★ ★			
17	19	8	GOODBYE TO YOU MAVERICK/WARNER BROS.	MICHELLE BRANCH	1249	1133
18	23	4	IN A LITTLE WHILE LAVA	UNCLE KRACKER	1074	844
19	16	11	THE RISING COLUMBIA	BRUCE SPRINGSTEEN	1066	1222
			★ ★ AIRPOWER ★ ★			
20	21	6	YOUR BODY IS A WONDERLAND AWARE/COLUMBIA	JOHN MAYER	1052	885
21	20	22	DON'T LET ME GET ME ARISTA	PINK	990	923
22	26	5	JUST LIKE A PILL ARISTA	PINK	806	655
23	24	10	OUT OF MY HEART (INTO YOUR HEAD) HOLLYWOOD	BBMAK	784	748
24	25	6	ON A HIGH ATLANTIC	DUNCAN SHEIK	772	706
			★ GREATEST GAINER/MOST AIRPLAY ADDS ★			
25	38	2	ELECTRICAL STORM INTERSCOPE	U2	668	322
26	28	5	GOOD FRIEND EPIC	NINE DAYS	591	541
27	30	8	IN MY PLACE CAPITOL	COLDPLAY	578	521
28	27	13	DAYS GO BY CREDENCE/CAPITOL	DIRTY VEGAS	536	580
29	29	10	AMBER VOLCANO/JIVE	311	495	510
30	32	4	FREAKSHOW WIND-UP	STRETCH PRINCESS	426	433
31	33	6	BARENAKED JIVE	JENNIFER LOVE HEWITT	416	392
32	37	2	LIFE GOES ON CURB	LEANN RIMES	392	327
33	NEW▶		SPIN DREAMWORKS	LIFEHOUSE	387	246
34	39	3	RUNNING AWAY ISLAND/IDJMG	HOOBASTANK	336	301
35	31	14	PRECIOUS ILLUSIONS MAVERICK/REPRISE	ALANIS MORISSETTE	328	490
36	35	9	SAVE IT FOR LATER J	SPLENDER	311	339
37	NEW▶		COULD IT BE ANY HARDER RCA	THE CALLING	306	238
38	34	22	TOO BAD ROADRUNNER/IDJMG	NICKELBACK	296	351
39	NEW▶		EVERYDAY ISLAND/IDJMG	BON JOVI	279	247
40	NEW▶		IF I COULD FALL IN LOVE VIRGIN	LENNY KRAVITZ	261	245

Songs ranked by number of detections. ◯ Songs showing an increase in detections over the previous week, regardless of chart movement. A song will also receive a bullet if its percentage loss in detections does not exceed the percentage of monitored station downtime for the format. A song that has been on the chart for more than 20 weeks will generally not receive a bullet, even if it registers an increase in detections. Airpower awarded to songs appearing in the top 20 on both the Airplay and Audience charts for the first time with increases in both detections and audience. Greatest Gainer awarded to the song with the largest increase in detections. Most Airplay Adds awarded to the song registering six or more detections at the most stations for the first time this week. A song with a gain in detections over the previous week is placed first if tied with a song with a decline over the same period. When tied songs are each gaining detections or each losing detections, the song being played on more stations is placed first. Songs below the top 15 become recurrents and are removed from the chart after 26 weeks.

GREATEST GAINERS® ADULT TOP 40

INCREASE IN DETECTIONS

U2 • *Electrical Storm* (INTERSCOPE) **+346**
WSSR +36, WMBZ +29, KVSR +27, KYIS +21, KQMB +18, WCDA +17, KFMB +16, KRSK +16, KEZR +14, WTMX +13

SHERYL CROW • *Steve McQueen* (A&M/INTERSCOPE) **+270**
KYSR +33, WLNK +19, WXMA +17, KALC +15, WVRV +13, KTOZ +13, KAMX +11, WZPT +10, WRFY +8, KQIS +8

UNCLE KRACKER • *In A Little While* (LAVA) **+230**
WDVD +19, KLTG +15, KYIS +14, KQIS +14, KSTZ +12, WVOR +12, WKZN +12, KZPT +11, WMXB +10, KEZR +10

CREED • *One Last Breath* (WIND-UP) **+182**
WDVD +26, WVOR +18, KMXP +18, KQMB +14, KYKY +14, WENS +11, WOMX +10, KKPN +10, KLTG +9, KTOZ +9

JOHN MAYER • *Your Body Is A Wonderland* (AWARE/COLUMBIA) **+167**
KYSR +14, WSSR +13, KPLZ +11, WMC +11, WWZZ +11, WXMA +11, WKZN +8, WOMX +8, KAMX +8, KTOZ +7

ADULT TOP 40 AUDIENCE

THIS WEEK	LAST WEEK	WKS. ON CHART	TITLE/IMPRINT/PROMOTION LABEL	ARTIST	AUDIENCE (millions) TW	AUDIENCE (millions) LW
			★ ★ ★ No. 1 ★ ★ ★			
1	1	23	COMPLICATED ARISTA — 8 weeks at No. 1	AVRIL LAVIGNE	24.636	24.245
2	2	27	THE MIDDLE DREAMWORKS	JIMMY EAT WORLD	17.612	18.191
3	5	17	WHERE ARE YOU GOING RCA	DAVE MATTHEWS BAND	17.131	16.123
4	3	28	A THOUSAND MILES A&M/INTERSCOPE	VANESSA CARLTON	17.091	17.335
5	4	30	SOAK UP THE SUN A&M/INTERSCOPE	SHERYL CROW	16.569	17.081
6	6	33	NO SUCH THING AWARE/COLUMBIA	JOHN MAYER	15.613	15.507
7	8	16	ONE LAST BREATH WIND-UP	CREED	14.375	13.111
8	7	54	WHEREVER YOU WILL GO RCA	THE CALLING	14.217	14.099
9	10	25	FLAKE ENJOY/UNIVERSAL/UMRG	JACK JOHNSON	12.108	11.263
10	9	18	HERO COLUMBIA/ROADRUNNER/IDJMG	CHAD KROEGER FEATURING JOSEY SCOTT	11.892	12.749
11	12	12	DON'T KNOW WHY BLUE NOTE/VIRGIN	NORAH JONES	10.995	10.000
12	13	48	HOW YOU REMIND ME ROADRUNNER/IDJMG	NICKELBACK	10.637	9.981
13	11	8	BIG MACHINE WARNER BROS.	GOO GOO DOLLS	10.496	10.496
14	16	6	STEVE MCQUEEN A&M/INTERSCOPE	SHERYL CROW	10.271	8.287
15	14	24	HELLA GOOD INTERSCOPE	NO DOUBT	9.939	9.723
16	18	9	YOUR BODY IS A WONDERLAND AWARE/COLUMBIA	JOHN MAYER	8.740	7.549
17	21	11	SOMEWHERE OUT THERE COLUMBIA	OUR LADY PEACE	7.653	5.903
18	17	11	THE RISING COLUMBIA	BRUCE SPRINGSTEEN	6.873	7.939
19	20	24	DON'T LET ME GET ME ARISTA	PINK	6.512	6.100
20	22	6	GOODBYE TO YOU MAVERICK/WARNER BROS.	MICHELLE BRANCH	5.987	5.242
21	24	5	JUST LIKE A PILL ARISTA	PINK	5.914	4.650
22	23	4	IN A LITTLE WHILE LAVA	UNCLE KRACKER	5.661	4.864
23	27	2	ELECTRICAL STORM INTERSCOPE	U2	5.210	3.406
24	26	10	AMBER VOLCANO/JIVE	311	4.261	3.762
25	25	9	OUT OF MY HEART (INTO YOUR HEAD) HOLLYWOOD	BBMAK	4.195	4.456
26	28	7	ON A HIGH ATLANTIC	DUNCAN SHEIK	3.412	3.211
27	29	13	DAYS GO BY CREDENCE/CAPITOL	DIRTY VEGAS	3.209	2.920
28	35	8	IN MY PLACE CAPITOL	COLDPLAY	2.548	1.945
29	30	6	GOOD FRIEND EPIC	NINE DAYS	2.452	2.862
30	36	4	EVERYDAY ISLAND/IDJMG	BON JOVI	2.265	1.853
31	NEW▶		A MOMENT LIKE THIS RCA	KELLY CLARKSON	2.237	0.000
32	32	14	PRECIOUS ILLUSIONS MAVERICK/REPRISE	ALANIS MORISSETTE	2.041	2.625
33	31	21	WHEN THE STARS GO BLUE 143/LAVA/ATLANTIC	THE CORRS FEATURING BONO	1.998	2.788
34	34	23	ESCAPE INTERSCOPE	ENRIQUE IGLESIAS	1.964	2.298
35	38	3	RUNNING AWAY ISLAND/IDJMG	HOOBASTANK	1.884	1.699
36	NEW▶		SPIN DREAMWORKS	LIFEHOUSE	1.670	0.754
37	33	9	I'VE GOT YOU COLUMBIA	MARC ANTHONY	1.646	2.486
38	37	15	TOO BAD ROADRUNNER/IDJMG	NICKELBACK	1.625	1.831
39	NEW▶		LIFE GOES ON CURB	LEANN RIMES	1.560	1.187
40	NEW▶		BARENAKED JIVE	JENNIFER LOVE HEWITT	1.505	1.211

Songs ranked by number of audience, computed by cross-referencing exact times of airplay with Arbitron listener data. ◯ Songs showing an increase in audience over the previous week, regardless of chart movement. A song will also receive a bullet if its percentage loss in audience does not exceed the percentage of monitored station downtime for the format. A song that has been on the chart for more than 20 weeks will generally not receive a bullet, even if it registers an increase in audience. A song with a gain in audience over the previous week is placed first if tied with a song with a decline over the same period. When tied songs are each gaining in audience or each losing in audience, the song being played on more stations is placed first. Songs become recurrents and are removed from this chart in conjunction with the Adult Top 40 Airplay chart.

AIRPLAY Monitor RECURRENTS ADULT TOP 40

RANK	TITLE ARTIST (IMPRINT/PROMOTION LABEL)	DETECTIONS TW	DETECTIONS LW
1	ALL YOU WANTED MICHELLE BRANCH (MAVERICK/WARNER BROS.)	1334	1358
2	BLURRY PUDDLE OF MUDD (FLAWLESS/GEFFEN/INTERSCOPE)	1271	1341
3	HANGING BY A MOMENT LIFEHOUSE (DREAMWORKS)	1161	1148
4	DROPS OF JUPITER (TELL ME) TRAIN (COLUMBIA)	1160	1104
5	SUPERMAN (IT'S NOT EASY) FIVE FOR FIGHTING (AWARE/COLUMBIA)	930	894
6	HERE IS GONE GOO GOO DOLLS (WARNER BROS.)	878	881
7	STANDING STILL JEWEL (ATLANTIC)	832	858
8	WASTING MY TIME DEFAULT (TVT)	692	679
9	MY SACRIFICE CREED (WIND-UP)	639	657
10	THANK YOU DIDO (ARISTA)	635	566
11	I'M LIKE A BIRD NELLY FURTADO (DREAMWORKS)	619	595
12	WHEN IT'S OVER SUGAR RAY (LAVA/ATLANTIC)	619	577
13	IT'S BEEN AWHILE STAIND (FLIP/ELEKTRA/EEG)	616	602
14	IF YOU'RE GONE MATCHBOX TWENTY (LAVA/ATLANTIC)	609	572
15	DRIVE INCUBUS (IMMORTAL/EPIC)	607	563
16	AGAIN LENNY KRAVITZ (VIRGIN)	580	542
17	IN THE END LINKIN PARK (WARNER BROS.)	580	589
18	FOLLOW ME UNCLE KRACKER (TOP DOG/LAVA/ATLANTIC)	558	554
19	BE LIKE THAT 3 DOORS DOWN (REPUBLIC/UNIVERSAL/UMRG)	549	556
20	I'M A BELIEVER SMASH MOUTH (DREAMWORKS/INTERSCOPE)	549	583

Recurrents are titles that have appeared on the Adult Top 40 Airplay chart for 26 weeks and have dropped below the top 15.

THE CALLING

"COULD IT BE ANY HARDER"

The new single and video from the worldwide platinum album
CAMINO PALMERO.

DEBUT (37) MONITOR ADULT TOP 40

Nationwide airplay developing at:
KLLC KFMB Q102 WVRV WMC KAMX WKZN
WQAL KURB KQMB KSTP WKDD KALZ WSNE
and many more!

Awesome video on the way.

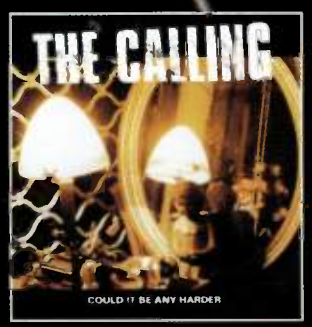

FOR MORE INFORMATION ON THE CALLING'S WORLDWIDE TOUR, LOG ON: WWW.THECALLINGBAND.COM

Produced by Marc Tanner / Mixed by Chris Lord-Alge at Image Recording
A&R: Brian Malouf / Management: Stuart Sobol for Spivak/Sobol Entertainment

The RCA Records Label is a Unit of BMG • Tmk(s) ® Registered • Marca(s) Registrada(s) RCA is a General Electric Co., USA • BMG logo is a trademark of BMG Music • © 2002 BMG

ADULT TOP 40 POWER PLAYLISTS™

FOR WEEK ENDING SEPTEMBER 8, 2002

AIRPLAY Monitor® — Nielsen Broadcast Data Systems

Songs ranked by number of detections. Playlists are listed in order of TSA weekly cume, beginning with the highest-cuming station. Cumes are updated twice yearly following the release of the spring and fall Arbitron surveys. The number of stations shown each week varies depending upon space.

Airplay Adds (AA) denotes songs with 6 or more detections at station for first time this week.

AIRPLAY LEADERBOARD

THE STATIONS THAT BREAK THE HITS

#1 KYSR Los Angeles, CA (PD/MD: Ivey/Patyk) Airplay Leader Designations: 5

#2	WMBZ, *Memphis, TN* (OM/PD: Dean/Kramer)	3
#3	KMXB, *Las Vegas, NV* (MD: Fruge)	3
#4	WTMX, *Chicago, IL* (PD: Mary Ellen Kachinske)	3
#5	WBMX, *Boston, MA* (PD/MD: Strassell/Mullaney)	3

Refer to Impact! page for this week's Airplay Leaders and Airplay Leaderboard rules.

WPLJ *New York**
VP/Pgmg: Tom Cuddy
PD: Scott Shannon
MD: Tony Mascaro
ABC/Disney 212-613-8900

#	Artist / Title	TW	LW
1	Dave Matthews Band Where Are You Going	46	42
2	Avril Lavigne Complicated	45	45
3	Bruce Springsteen The Rising	43	40
4	Sheryl Crow Soak Up The Sun	42	42
5	Vanessa Carlton A Thousand Miles	40	41
6	Pink Just Like A Pill	39	26
7	Goo Goo Dolls Here Is Gone	34	24
8	Chad Kroeger Featuring Josey Hero	31	41
9	The Calling Wherever You Will Go	27	27
10	John Mayer No Such Thing	27	30
11	Marc Anthony I've Got You	27	44
12	Our Lady Peace Somewhere Out There	26	21
13	Puddle Of Mudd Blurry	26	25
14	Jimmy Eat World The Middle	26	29
15	Bon Jovi Everyday	25	19
16	Creed One Last Breath	25	19
17	Goo Goo Dolls Big Machine	25	28
18	Norah Jones Don't Know Why	23	21
19	Nickelback How You Remind Me	23	26
20	BBMak Out Of My Heart (Into Your Head)	20	22
21	Enrique Iglesias Escape	20	29
22	Sheryl Crow Steve McQueen	19	16
23	Uncle Kracker In A Little While	19	18
24	Duncan Sheik On A High	18	18
25	Def Leppard Now	17	13
26	Michelle Branch Goodbye To You	17	15
27	Vanessa Carlton Ordinary Day	14	12
28	Kelly Clarkson A Moment Like This	13	0
29	John Mayer Your Body Is A Wonderland	13	15
30	Jack Johnson Flake	12	12
AA	Kelly Clarkson A Moment Like This	13	0
AA	U2 Electrical Storm	10	1

KYSR *Los Angeles**
PD: John Ivey
APD/MD: Chris Patyk
AMD: Skip Kelly
Clear Channel 818-955-7000

#	Artist / Title	TW	LW
1	Dave Matthews Band Where Are You Going	55	38
2	Jack Johnson Flake	54	35
3	Sheryl Crow Steve McQueen	53	20
4	Avril Lavigne Complicated	53	38
5	John Mayer Your Body Is A Wonderland	53	39
6	The Calling Wherever You Will Go	34	14
7	Tori Amos A Sorta Fairytale	32	18
8	Vanessa Carlton A Thousand Miles	30	0
9	311 Amber	30	19
10	Our Lady Peace Somewhere Out There	29	13
11	U2 Electrical Storm	29	18
12	Coldplay In My Place	29	18
13	Michelle Branch All You Wanted	28	17
14	Default Wasting My Time	28	19
15	Goo Goo Dolls Here Is Gone	27	16
16	Alanis Morissette Hands Clean	23	39
17	Dave Matthews Band Everyday	22	11
18	Duncan Sheik On A High	22	11
19	Beck Lost Cause	21	9
20	Train Drops Of Jupiter (Tell Me)	21	14
21	No Doubt Hella Good	21	16
22	Norah Jones Don't Know Why	20	13
23	Better Than Ezra Extra Ordinary	20	16
24	No Doubt Featuring Bounty Ki Hey Baby	19	0
25	Michelle Branch Goodbye To You	19	8
26	Goo Goo Dolls Big Machine	18	13
27	The Wallflowers When You're On Top	14	8
28	Rosey Afterlife (This Body Of Mine)	9	5
29	matchbox twenty Bent	9	6
30	Nelly Furtado I'm Like A Bird	9	6
AA	Counting Crows Miami	8	5

WTMX *Chicago**
SM: Barry James
PD: Mary Ellen Kachinske
Bonneville 312-946-1019

#	Artist / Title	TW	LW
1	Avril Lavigne Complicated	51	48
2	Chad Kroeger Featuring Josey Hero	49	48
3	John Mayer Your Body Is A Wonderland	47	48
4	311 Amber	44	45
5	Sheryl Crow Steve McQueen	44	45
6	Dave Matthews Band Where Are You Going	43	40
7	Sensefield Save Yourself	42	41
8	Creed One Last Breath	42	41
9	Michelle Branch All You Wanted	42	44
10	Jack Johnson Flake	42	44
11	Alanis Morissette Precious Illusions	32	30
12	Hoobastank Running Away	30	32
13	Goo Goo Dolls Big Machine	30	34
14	No Doubt Hella Good	28	30
15	Incubus Warning	28	30
16	Luce Good Day	28	31
17	Remy Zero Perfect Memory	25	30
18	U2 Electrical Storm	24	11
19	Counting Crows American Girls	23	19
20	Nine Days Good Friend	22	28
21	Jimmy Eat World The Middle	21	24
22	Coldplay In My Place	20	9
23	Scapegoat Wax Lost Cause	18	17
24	Staind It's Been Awhile	17	18
25	Linkin Park In The End	15	12
26	Our Lady Peace Somewhere Out There	15	12
27	Jewel Standing Still	15	18
28	Puddle Of Mudd Blurry	15	18
29	Goo Goo Dolls Here Is Gone	14	15
30	John Mayer No Such Thing	14	15
AA	Lifehouse Spin	12	0

WBMX *Boston**
PD: Greg Strassell
APD/MD: Mike Mullaney
AMD: Erin O'Malley
Infinity 617-779-2000

#	Artist / Title	TW	LW
1	Dave Matthews Band Where Are You Going	48	43
2	Sheryl Crow Soak Up The Sun	48	47
3	Avril Lavigne Complicated	48	53
4	John Mayer No Such Thing	43	41
5	Pink Just Like A Pill	43	42
6	John Mayer Your Body Is A Wonderland	41	38
7	Puddle Of Mudd Blurry	36	40
8	Jimmy Eat World The Middle	34	32
9	Elvis Presley vs JXL A Little Less Conv	33	28
10	BBMak Out Of My Heart (Into Your Head)	32	33
11	No Doubt Hella Good	27	28
12	Sheryl Crow Steve McQueen	26	20
13	Norah Jones Don't Know Why	26	23
14	Jack Johnson Flake	25	25
15	The Corrs Featuring Bono When The Stars	24	22
16	Creed One Last Breath	24	24
17	Bruce Springsteen The Rising	24	25
18	Vanessa Carlton A Thousand Miles	20	15
19	U2 Electrical Storm	17	10
20	John Mellencamp Featuring In Peaceful W	17	12
21	Lifehouse Hanging By A Moment	16	12
22	Pink Don't Let Me Get Me	15	11
23	Uncle Kracker In A Little While	15	13
24	Train Drops Of Jupiter (Tell Me)	15	14
25	Goo Goo Dolls Big Machine	15	14
26	Def Leppard Now	15	16
27	Coldplay In My Place	15	18
28	Nickelback How You Remind Me	14	12
29	No Doubt Featuring Bounty Ki Hey Baby	13	10
30	Rosey Afterlife (This Body Of Mine)	13	12
AA	No Airplay Adds This Week		

KLLC *San Francisco**
PD: John Peake
MD: Derek Madden
Infinity 415-765-4000

#	Artist / Title	TW	LW
1	John Mayer No Such Thing	58	29
2	Norah Jones Don't Know Why	58	54
3	Jack Johnson Flake	57	54
4	Sheryl Crow Soak Up The Sun	56	54
5	No Doubt Hella Good	54	54
6	Jimmy Eat World The Middle	36	33
7	The Wallflowers When You're On Top	33	31
8	Dave Matthews Band Where Are You Going	33	34
9	Pink Don't Let Me Get Me	32	24
10	Avril Lavigne Complicated	32	35
11	Dirty Vegas Days Go By	31	30
12	Vanessa Carlton A Thousand Miles	31	56
13	India.Arie Video	30	28
14	Coldplay In My Place	24	22
15	311 Amber	23	21
16	John Mayer Your Body Is A Wonderland	23	24
17	Sheryl Crow Steve McQueen	22	22
18	Goo Goo Dolls Big Machine	21	21
19	Creed One Last Breath	21	22
20	Nelly Furtado I'm Like A Bird	20	3
21	Red Hot Chili Peppers The Zephyr Song	19	18
22	Kasey Chambers Not Pretty Enough	19	19
23	Aimee Mann Humpty Dumpty	17	3
24	Dave Matthews Band The Space Between	17	5
25	Puddle Of Mudd Blurry	17	13
26	Madonna Don't Tell Me	17	17
27	Duncan Sheik On A High	17	18
28	U2 Electrical Storm	16	11
29	Alanis Morissette Hands Clean	16	15
30	Five For Fighting Superman (It's Not Ea	16	16
AA	Aimee Mann Humpty Dumpty	17	3

WRQX *Washington, DC*
OM/PD: Kenny King
MD: Carol Parker
ABC/Disney 202-686-3100

#	Artist / Title	TW	LW
1	Sheryl Crow Soak Up The Sun	44	43
2	Avril Lavigne Complicated	44	46
3	Incubus Drive	43	21
4	Vanessa Carlton A Thousand Miles	43	40
5	Nickelback How You Remind Me	42	25
6	The Calling Wherever You Will Go	42	44
7	Five For Fighting Superman (It's Not Ea	34	41
8	Jimmy Eat World The Middle	30	42
9	Norah Jones Don't Know Why	26	7
10	Goo Goo Dolls Big Machine	26	20
11	Dave Matthews Band Where Are You Going	25	17
12	John Mayer No Such Thing	25	22
13	Jewel Standing Still	23	19
14	Alanis Morissette Hands Clean	23	21
15	U2 Stuck In A Moment You Can't Get Out	22	21
16	Staind It's Been Awhile	21	23
17	Chad Kroeger Featuring Josey Hero	20	19
18	Puddle Of Mudd Blurry	20	21
19	Our Lady Peace Somewhere Out There	20	26
20	3 Doors Down Be Like That	18	19
21	matchbox twenty If You're Gone	15	13
22	Dido Thank You	14	13
23	Dave Matthews Band Everyday	13	10
24	Enya Only Time	13	13
25	Nelly Furtado I'm Like A Bird	13	13
26	Lifehouse Hanging By A Moment	13	15
27	Train Drops Of Jupiter (Tell Me)	13	35
28	Lee Ann Womack I Hope You Dance	12	10
29	Creed With Arms Wide Open	12	14
30	Tal Bachman She's So High	11	9
AA	U2 Electrical Storm	6	0

WWZZ *Washington, DC**
PD: Mike Edwards
APD/MD: Sean Sellers
Bonneville 703-522-1041

#	Artist / Title	TW	LW
1	Alanis Morissette Hands Clean	50	49
2	Vanessa Carlton A Thousand Miles	50	49
3	Avril Lavigne Complicated	49	35
4	Jack Johnson Flake	49	36
5	Dave Matthews Band Where Are You Going	48	50
6	The Calling Wherever You Will Go	39	34
7	Jimmy Eat World The Middle	37	32
8	Puddle Of Mudd Blurry	36	33
9	Jewel Standing Still	36	36
10	Creed One Last Breath	36	51
11	John Mayer No Such Thing	36	52
12	Nickelback How You Remind Me	35	32
13	Norah Jones Don't Know Why	34	30
14	Sheryl Crow Soak Up The Sun	34	33
15	Dave Matthews Band Everyday	30	30
16	No Doubt Hella Good	30	33
17	Our Lady Peace Somewhere Out There	24	19
18	Goo Goo Dolls Big Machine	24	19
19	U2 Electrical Storm	21	9
20	Coldplay In My Place	19	16
21	Alanis Morissette Precious Illusions	19	17
22	311 Amber	17	15
23	Dirty Vegas Days Go By	17	19
24	Uncle Kracker In A Little While	17	23
25	Nine Days Good Friend	16	15
26	Sheryl Crow Steve McQueen	15	14
27	Counting Crows Rain King	14	8
28	Staind It's Been Awhile	14	12
29	Lifehouse Breathing	14	14
30	Default Wasting My Time	14	14
AA	John Mayer Your Body Is A Wonderland	11	0
AA	Lifehouse Spin	8	0

KIOI *San Francisco*
OM/PD: Michael Martin
APD/MD: James Baker
Clear Channel 415-538-1013

#	Artist / Title	TW	LW
1	John Mayer No Such Thing	69	68
2	Avril Lavigne Complicated	68	52
3	The Calling Wherever You Will Go	68	67
4	Vanessa Carlton A Thousand Miles	68	69
5	Jack Johnson Flake	67	55
6	Nickelback How You Remind Me	67	68
7	No Doubt Hella Good	61	66
8	Pink Don't Let Me Get Me	46	41
9	Norah Jones Don't Know Why	46	44
10	Lee Ann Womack I Hope You Dance	45	18
11	Dirty Vegas Days Go By	44	19
12	India.Arie Video	44	19
13	Sheryl Crow Soak Up The Sun	44	43
14	Tracy Chapman You're The One	40	30
15	No Doubt Featuring Lady Saw Underneath	38	39
16	Tori Amos A Sorta Fairytale	33	28
17	Goo Goo Dolls Here Is Gone	31	27
18	U2 Electrical Storm	27	26
19	Jimmy Eat World The Middle	24	26
20	Puddle Of Mudd Blurry	23	25
21	Smash Mouth I'm A Believer	23	32
22	Lifehouse Hanging By A Moment	23	41
23	Enrique Iglesias Hero	22	21
24	Enya Only Time	22	23
25	Sister Hazel All For You	22	24
26	Jewel Standing Still	21	9
27	Madonna Don't Tell Me	21	22
28	Dido Thank You	21	23
29	Train Drops Of Jupiter (Tell Me)	21	24
30	Alicia Keys Fallin'	20	23
AA	Goo Goo Dolls Big Machine	8	5
AA	LeAnn Rimes Life Goes On	8	5

KDMX *Dallas**
PD: Pat McMahon
APD/MD: Lisa Thomas
Clear Channel 972-991-1029

#	Artist / Title	TW	LW
1	Avril Lavigne Complicated	38	33
2	John Mayer No Such Thing	38	36
3	Michelle Branch All You Wanted	33	32
4	Sheryl Crow Soak Up The Sun	33	36
5	Jimmy Eat World The Middle	30	30
6	Jack Johnson Flake	28	28
7	Dave Matthews Band Where Are You Going	28	30
8	Creed One Last Breath	27	27
9	Vanessa Carlton A Thousand Miles	27	28
10	Nickelback How You Remind Me	26	23
11	The Calling Wherever You Will Go	26	25
12	Smash Mouth I'm A Believer	25	23
13	3 Doors Down Be Like That	25	25
14	Lifehouse Hanging By A Moment	25	27
15	Chad Kroeger Featuring Josey Hero	24	28
16	Norah Jones Don't Know Why	19	17
17	Bruce Springsteen The Rising	19	18
18	Aerosmith Jaded	19	20
19	Evan And Jaron Crazy For This Girl	18	15
20	The Corrs Breathless	18	17
21	Goo Goo Dolls Big Machine	18	17
22	LeAnn Rimes Life Goes On	17	12
23	311 Amber	17	19
24	John Mayer Your Body Is A Wonderland	16	11
25	Staind It's Been Awhile	16	18
26	Uncle Kracker In A Little While	16	19
27	Our Lady Peace Somewhere Out There	15	11
28	Madonna Don't Tell Me	15	18
29	Bon Jovi Everyday	14	10
30	Tal Bachman She's So High	13	8
AA	No Airplay Adds This Week		

KHMX *Houston*
PD: Marc Sherman
Clear Channel 713-830-8000

#	Artist / Title	TW	LW
1	Avril Lavigne Complicated	35	34
2	Chad Kroeger Featuring Josey Hero	33	32
3	Michelle Branch All You Wanted	31	32
4	Sheryl Crow Soak Up The Sun	31	34
5	The Calling Wherever You Will Go	30	33
6	Goo Goo Dolls Big Machine	24	20
7	Jack Johnson Flake	23	22
8	LeAnn Rimes Life Goes On	22	11
9	Jimmy Eat World The Middle	22	20
10	John Mayer No Such Thing	22	22
11	Creed One Last Breath	22	22
12	Bruce Springsteen The Rising	19	23
13	Pink Don't Let Me Get Me	14	12
14	Jewel This Way	14	19
15	Dishwalla Counting Blue Cars	13	11
16	Kelly Clarkson A Moment Like This	12	0
17	Train Meet Virginia	12	8
18	Santana Featuring Rob Thomas Smooth	12	11
19	Our Lady Peace Somewhere Out There	12	11
20	Nickelback How You Remind Me	12	12
21	Madonna Don't Tell Me	12	12
22	Smash Mouth I'm A Believer	12	12
23	Dave Matthews Band Where Are You Going	12	13
24	Vanessa Carlton A Thousand Miles	12	14
25	Sugar Ray Someday	11	9
26	Uncle Kracker Follow Me	11	10
27	Vertical Horizon Everything You Want	11	10
28	Creed Higher	11	11
29	311 Amber	11	11
30	Meredith Brooks Bitch	11	12
AA	Kelly Clarkson A Moment Like This	12	0
AA	Sheryl Crow Steve McQueen	9	1
AA	Michelle Branch Goodbye To You	9	2

KSTP *Minneapolis*
PD: Leighton Peck
MD: Jill Roen
Hubbard 651-642-4141

#	Artist / Title	TW	LW
1	Avril Lavigne Complicated	49	48
2	Jimmy Eat World The Middle	48	46
3	John Mayer No Such Thing	44	22
4	Jack Johnson Flake	41	38
5	Sheryl Crow Soak Up The Sun	41	46
6	Dirty Vegas Days Go By	40	32
7	Bruce Springsteen The Rising	39	9
8	Sheryl Crow Steve McQueen	37	33
9	John Mayer Your Body Is A Wonderland	37	36
10	Enrique Iglesias Escape	36	44
11	Uncle Kracker In A Little While	35	32
12	Norah Jones Don't Know Why	33	46
13	Pink Don't Let Me Get Me	31	46
14	Vanessa Carlton A Thousand Miles	26	39
15	The Calling Could It Be Any Harder	25	8
16	Chad Kroeger Featuring Josey Hero	24	24
17	The Calling Wherever You Will Go	20	16
18	John Mellencamp Featuring In Peaceful W	20	16
19	Alanis Morissette Hands Clean	17	17
20	matchbox twenty Mad Season	16	13
21	Train Drops Of Jupiter (Tell Me)	16	14
22	Lifehouse Hanging By A Moment	16	15
23	Pink Get The Party Started	15	7
24	Jewel Standing Still	15	14
25	Dido Thank You	14	9
26	Nelly Furtado I'm Like A Bird	14	11
27	Creed My Sacrifice	13	10
28	Madonna Don't Tell Me	13	11
29	Smash Mouth Walkin' On The Sun	13	11
30	Smash Mouth All Star	13	12
AA	Avril Lavigne Sk8er Boi	8	0
AA	Pink Just Like A Pill	6	0

WDVD *Detroit**
Interim PD: Alex Tear
MD: Ann Delisi
ABC/Disney 313-871-3030

#	Artist / Title	TW	LW
1	Avril Lavigne Complicated	65	63
2	Jimmy Eat World The Middle	63	64
3	Sheryl Crow Soak Up The Sun	59	61
4	Default Wasting My Time	53	25
5	Creed One Last Breath	49	23
6	Vanessa Carlton A Thousand Miles	36	65
7	The Calling Wherever You Will Go	36	65
8	John Mayer No Such Thing	27	28
9	Sheryl Crow Steve McQueen	26	21
10	Norah Jones Don't Know Why	26	27
11	Dave Matthews Band Where Are You Going	25	24
12	Our Lady Peace Somewhere Out There	25	27
13	Jack Johnson Flake	25	29
14	Goo Goo Dolls Big Machine	24	25
15	Goo Goo Dolls Here Is Gone	22	24
16	Puddle Of Mudd Blurry	20	22
17	Uncle Kracker In A Little While	19	0
18	Lifehouse Hanging By A Moment	19	23
19	Dave Matthews Band The Space Between	18	16
20	Lenny Kravitz Again	18	17
21	Train Drops Of Jupiter (Tell Me)	18	19
22	Nickelback How You Remind Me	18	21
23	Five For Fighting Superman (It's Not Ea	17	15
24	Enya Only Time	17	16
25	Staind It's Been Awhile	17	17
26	Michelle Branch All You Wanted	17	17
27	Jewel Standing Still	17	17
28	Chad Kroeger Featuring Josey Hero	17	20
29	Michelle Branch Everywhere	16	15
30	Alanis Morissette Hands Clean	16	16
AA	Uncle Kracker In A Little While	19	0

WQAL *Cleveland*
PD: Allan Fee
APD: Dan Binder
MD: Rebecca Wilde
Infinity 216-696-6666

#	Artist / Title	TW	LW
1	Avril Lavigne Complicated	53	41
2	Vanessa Carlton A Thousand Miles	49	41
3	Pink Just Like A Pill	47	35
4	Creed My Sacrifice	47	37
5	Jimmy Eat World The Middle	40	23
6	Sheryl Crow Soak Up The Sun	40	40
7	Jennifer Lopez Featuring Ja Ain't It F	36	27
8	Jewel Standing Still	34	30
9	No Doubt Hella Good	33	26
10	Pink Don't Let Me Get Me	29	24
11	Goo Goo Dolls Big Machine	25	23
12	Bruce Springsteen The Rising	25	26
13	Norah Jones Don't Know Why	24	11
14	John Mayer Your Body Is A Wonderland	22	18
15	Sheryl Crow Steve McQueen	21	15
16	Train Drops Of Jupiter (Tell Me)	19	13
17	Uncle Kracker In A Little While	19	16
18	Nickelback How You Remind Me	17	13
19	Five For Fighting Superman (It's Not Ea	16	10
20	Lifehouse Hanging By A Moment	16	12
21	Dave Matthews Band The Space Between	16	12
22	matchbox twenty If You're Gone	16	13
23	Creed One Last Breath	15	10
24	The Calling Wherever You Will Go	14	10
25	Shaggy Featuring Rayvon Angel	14	11
26	Duncan Sheik On A High	13	8
27	Alicia Keys Fallin'	13	11
28	U2 Beautiful Day	12	8
29	Mary J. Blige Family Affair	12	8
30	Barenaked Ladies One Week	12	12
AA	Nine Days Good Friend	11	2
AA	Kelly Clarkson A Moment Like This	10	0
AA	The Calling Could It Be Any Harder	6	0

WTIC *Hartford**
OM: Steve Salhany
APD/MD: Jeanine Jersey
Infinity 860-677-6700

#	Artist / Title	TW	LW
1	Avril Lavigne Complicated	58	59
2	Nickelback How You Remind Me	56	50
3	Jimmy Eat World The Middle	55	57
4	Creed One Last Breath	50	47
5	Vanessa Carlton A Thousand Miles	49	58
6	Pink Just Like A Pill	37	34
7	Our Lady Peace Somewhere Out There	35	34
8	Norah Jones Don't Know Why	35	38
9	Chad Kroeger Featuring Josey Hero	34	30
10	Sheryl Crow Soak Up The Sun	33	31
11	Puddle Of Mudd Blurry	33	34
12	John Mayer No Such Thing	33	36
13	Train Drops Of Jupiter (Tell Me)	32	32
14	Michelle Branch All You Wanted	30	26
15	Uncle Kracker In A Little While	30	27
16	Michelle Branch Goodbye To You	30	30
17	Pink Don't Let Me Get Me	29	29
18	Goo Goo Dolls Here Is Gone	27	27
19	Nine Days Good Friend	26	32
20	Sheryl Crow Steve McQueen	25	25
21	Jennifer Love Hewitt BareNaked	24	28
22	Lifehouse Hanging By A Moment	22	18
23	The Calling Wherever You Will Go	22	20
24	Incubus Drive	22	21
25	U2 Beautiful Day	21	17
26	Linkin Park In The End	21	19
27	John Mellencamp Featuring In Peaceful W	20	19
28	Bruce Springsteen The Rising	19	14
29	Goo Goo Dolls Big Machine	19	19
30	Mary J. Blige Family Affair	19	28
AA	Faith Hill Cry	6	0

WBNS *Columbus, OH**
PD: Jeff Ballentine
MD: Robin Cole
Radio Ohio 614-460-3850

#	Artist / Title	TW	LW
1	Default Wasting My Time	62	60
2	Vanessa Carlton A Thousand Miles	62	62
3	Jimmy Eat World The Middle	62	62
4	Dirty Vegas Days Go By	61	59
5	Avril Lavigne Complicated	60	63
6	No Doubt Hella Good	36	32
7	John Mayer Your Body Is A Wonderland	35	35
8	Dave Matthews Band Where Are You Going	35	36
9	Norah Jones Don't Know Why	34	33
10	John Mayer No Such Thing	34	39
11	Michelle Branch All You Wanted	33	28
12	Creed One Last Breath	33	35
13	Chad Kroeger Featuring Josey Hero	32	36
14	Duncan Sheik On A High	29	27
15	Nickelback Too Bad	29	32
16	Nine Days Good Friend	27	25
17	Sheryl Crow Steve McQueen	27	25
18	Uncle Kracker In A Little While	26	26
19	Michelle Branch Goodbye To You	25	27
20	Jewel Standing Still	19	19
21	Lifehouse Hanging By A Moment	18	18
22	Sheryl Crow Soak Up The Sun	17	16
23	Goo Goo Dolls Here Is Gone	17	16
24	Alanis Morissette Hands Clean	17	18
25	Five For Fighting Superman (It's Not Ea	17	18
26	Nickelback How You Remind Me	16	9
27	Creed My Sacrifice	14	15
28	The Calling Wherever You Will Go	14	19
29	Our Lady Peace Somewhere Out There	13	13
30	Stretch Princess Freakshow	13	14
AA	No Airplay Adds This Week		

WMVX *Cleveland*
PD: Dave Popovich
MD: Jay Hudson
Clear Channel 216-520-2600

#	Artist / Title	TW	LW
1	Jimmy Eat World The Middle	35	30
2	John Mayer No Such Thing	34	25
3	Nickelback How You Remind Me	29	18
4	The Calling Wherever You Will Go	28	25
5	Linkin Park In The End	27	7
6	Five For Fighting Superman (It's Not Ea	23	9
7	Sheryl Crow Soak Up The Sun	23	21
8	Creed One Last Breath	21	17
9	The Corrs Featuring Bono When The Stars	15	15
10	Avril Lavigne Complicated	15	25
11	Goo Goo Dolls Big Machine	14	18
12	Vanessa Carlton A Thousand Miles	14	26
13	U2 Electrical Storm	13	5
14	John Mellencamp Featuring In Peaceful W	12	4
15	Train Drops Of Jupiter (Tell Me)	12	5
16	Dave Matthews Band Where Are You Going	12	13
17	Uncle Kracker Follow Me	11	6
18	Lifehouse Hanging By A Moment	11	7
19	3 Doors Down Be Like That	10	3
20	Lifehouse Breathing	10	3
21	Creed My Sacrifice	10	4
22	Jewel Standing Still	10	5
23	Smash Mouth I'm A Believer	10	6
24	Moby Featuring Gwen Stefani South Side	9	5
25	Def Leppard Now	9	11
26	Dave Matthews Band The Space Between	8	2
27	Bon Jovi Everyday	8	4
28	Duncan Sheik On A High	8	4
29	Staind It's Been Awhile	8	5
30	Coldplay In My Place	8	6
AA	U2 Electrical Storm	13	5
AA	Bon Jovi Everyday	8	4

WVRV *St. Louis**
PD: Mark Edwards
MD: David J
Bonneville 314-231-3699

#	Artist / Title	TW	LW
1	Dave Matthews Band Where Are You Going	52	45
2	Jimmy Eat World The Middle	51	51
3	Avril Lavigne Complicated	51	51
4	Creed One Last Breath	46	50
5	Goo Goo Dolls Big Machine	45	42
6	Splender Save It For Later	45	49
7	The Corrs Featuring Bono When The Stars	43	40
8	Chad Kroeger Featuring Josey Hero	43	43
9	John Mayer Your Body Is A Wonderland	43	44
10	Sheryl Crow Steve McQueen	42	29
11	U2 Electrical Storm	34	23
12	Luce Good Day	33	28
13	Lifehouse Spin	32	5
14	Custom Beat Me	31	28
15	Lenny Kravitz If I Could Fall In Love	28	27
16	Our Lady Peace Somewhere Out There	23	16
17	Michelle Branch Goodbye To You	22	16
18	The Verve Pipe Never Let You Down	22	19
19	Conjure One Tears From The Moon	20	13
20	The Calling Wherever You Will Go	20	16
21	The Calling Could It Be Any Harder	20	26
22	Sister Hazel Change Your Mind	19	14
23	Barenaked Ladies Pinch Me	19	15
24	Stretch Princess Freakshow	19	16
25	Jack Johnson Flake	19	23
26	Coldplay In My Place	17	12
27	Sensefield Save Yourself	17	13
28	John Mayer No Such Thing	17	14
29	Rubyhorse Sparkle	17	16
30	John Mellencamp Featuring In Peaceful W	17	17
AA	Lifehouse Spin	32	5
AA	Avril Lavigne Sk8er Boi	6	5

WWMX *Baltimore*
OM: Bill Pasha
PD: Steve Monz
MD: Ryan Sampson
Infinity 410-825-5400

#	Artist / Title	TW	LW
1	Avril Lavigne Complicated	62	63
2	Pink Don't Let Me Get Me	61	58
3	Jimmy Eat World The Middle	58	62
4	Vanessa Carlton A Thousand Miles	55	55
5	No Doubt Hella Good	47	27
6	The Corrs Featuring Bono When The Stars	45	61
7	Dave Matthews Band Where Are You Going	30	27
8	John Mayer No Such Thing	30	28
9	Creed One Last Breath	27	27
10	LeAnn Rimes Life Goes On	26	27
11	Michelle Branch Goodbye To You	25	18
12	Norah Jones Don't Know Why	25	22
13	Michelle Branch All You Wanted	25	28
14	Five For Fighting Superman (It's Not Ea	24	24
15	Sheryl Crow Soak Up The Sun	23	21
16	Shakira Underneath Your Clothes	23	21
17	BBMak Out Of My Heart (Into Your Head)	22	13
18	Seven And The Sun Walk With Me	22	14
19	Puddle Of Mudd Blurry	22	20
20	The Calling Wherever You Will Go	22	22
21	Jennifer Love Hewitt BareNaked	21	9
22	Goo Goo Dolls Big Machine	21	17
23	Duncan Sheik On A High	21	18
24	Chad Kroeger Featuring Josey Hero	20	27
25	Nine Days Good Friend	17	14
26	Bruce Springsteen The Rising	14	16
27	Goo Goo Dolls Here Is Gone	13	28
28	The Wiseguys Start The Commotion	12	8
29	Sting Fields Of Gold	12	10
30	Smash Mouth I'm A Believer	12	10
AA	Kelly Clarkson A Moment Like This	7	0

KALC *Denver**
PD: Tom Gjerdrum
APD/MD: Kozman
Entercom 303-572-7000

#	Artist / Title	TW	LW
1	Dave Matthews Band Where Are You Going	65	57
2	Avril Lavigne Complicated	62	58
3	Jimmy Eat World The Middle	61	8
4	Michelle Branch All You Wanted	59	59
5	Chad Kroeger Featuring Josey Hero	56	55
6	Our Lady Peace Somewhere Out There	46	40
7	No Doubt Hella Good	42	41
8	John Mayer No Such Thing	41	39
9	Jack Johnson Flake	41	43
10	Alanis Morissette Precious Illusions	40	40
11	311 Amber	37	24
12	Creed One Last Breath	37	34
13	Goo Goo Dolls Big Machine	31	31
14	Sheryl Crow Steve McQueen	29	14
15	Norah Jones Don't Know Why	29	44
16	John Mayer Your Body Is A Wonderland	28	23
17	Linkin Park In The End	24	19
18	U2 Electrical Storm	22	18
19	Dana Glover Thinking Over	22	23
20	Puddle Of Mudd Blurry	21	20
21	Pink Just Like A Pill	20	22
22	Enya Only Time	19	11
23	The Calling Wherever You Will Go	19	16
24	Staind It's Been Awhile	19	20
25	Lifehouse Hanging By A Moment	19	20
26	Lenny Kravitz Again	19	21
27	BBMak Out Of My Heart (Into Your Head)	19	24
28	Duncan Sheik On A High	18	0
29	Smash Mouth All Star	18	11
30	Shakira Whenever, Wherever	18	13
AA	Duncan Sheik On A High	18	0

KPLZ *Seattle*
OM: Rob Dunlop
PD: Kent Phillips
MD: Alisa Hashimoto
Fisher 206-223-5700

#	Artist / Title	TW	LW
1	The Calling Wherever You Will Go	56	50
2	Vanessa Carlton A Thousand Miles	53	51
3	Jimmy Eat World The Middle	52	57
4	Sheryl Crow Soak Up The Sun	39	41
5	Puddle Of Mudd Blurry	38	34
6	Avril Lavigne Complicated	38	54
7	Nickelback How You Remind Me	35	34
8	John Mayer No Such Thing	34	27
9	Creed One Last Breath	34	27
10	Michelle Branch All You Wanted	33	33
11	Jack Johnson Flake	33	34
12	Sheryl Crow Steve McQueen	32	25
13	Chad Kroeger Featuring Josey Hero	32	30
14	Norah Jones Don't Know Why	32	32
15	Linkin Park In The End	31	33
16	John Mayer Your Body Is A Wonderland	30	19
17	Dave Matthews Band Where Are You Going	30	31
18	U2 Electrical Storm	21	10
19	Uncle Kracker In A Little While	21	19
20	Carolyn Dawn Johnson So Complicated	21	20
21	Duncan Sheik On A High	21	21
22	Our Lady Peace Somewhere Out There	21	21
23	Goo Goo Dolls Big Machine	21	24
24	Michelle Branch Goodbye To You	19	12
25	Alanis Morissette Precious Illusions	19	19
26	Blessid Union Of Souls Hey Leonardo (Sh	17	16
27	Citizen King Better Days (And The Botto	17	19
28	Creed My Sacrifice	17	26
29	Pink Just Like A Pill	16	0
30	Train Drops Of Jupiter (Tell Me)	16	14
AA	Pink Just Like A Pill	16	0
AA	BBMak Out Of My Heart (Into Your Head)	11	0
AA	LeAnn Rimes Life Goes On	10	0

KFMB *San Diego**
GM: Tracy Johnson
APD/MD: Jen Sewell
Midwest TV 858-292-7600

#	Artist / Title	TW	LW
1	Avril Lavigne Complicated	44	24
2	John Mayer No Such Thing	42	22
3	Jack Johnson Bubbletoes	42	24
4	Jack Johnson Flake	41	25
5	Norah Jones Don't Know Why	29	17
6	Dave Matthews Band Where Are You Going	28	17
7	Creed One Last Breath	28	25
8	Goo Goo Dolls Big Machine	27	17
9	Pink Just Like A Pill	26	12
10	U2 Electrical Storm	23	7
11	Jimmy Eat World The Middle	21	17
12	LeAnn Rimes Life Goes On	19	7
13	Vanessa Carlton A Thousand Miles	19	13
14	Jewel This Way	19	16
15	Michelle Branch All You Wanted	18	11
16	Puddle Of Mudd Blurry	18	11
17	Sheryl Crow Soak Up The Sun	15	9
18	Pink Don't Let Me Get Me	15	10
19	No Doubt Featuring Lady Saw Underneath	15	11
20	Dana Glover Thinking Over	14	5
21	Train Drops Of Jupiter (Tell Me)	14	7
22	John Mayer Your Body Is A Wonderland	14	8
23	Jewel Standing Still	13	9
24	Michelle Branch Goodbye To You	12	2
25	Sheryl Crow Steve McQueen	12	8
26	No Doubt Hella Good	11	10
27	Duncan Sheik On A High	11	13
28	Elvis Presley vs JXL A Little Less Conv	11	18
29	Lenny Kravitz Dig In	10	0
30	The Calling Could It Be Any Harder	10	2
AA	Michelle Branch Goodbye To You	12	2
AA	The Calling Could It Be Any Harder	10	2
AA	Kelly Clarkson A Moment Like This	7	0

KYKY *St. Louis*
OM: Smokey Rivers
MD: Greg Hewitt
Infinity 314-531-0000

#	Artist / Title	TW	LW
1	Sheryl Crow Soak Up The Sun	51	48
2	Avril Lavigne Complicated	50	52
3	The Calling Wherever You Will Go	48	44
4	Goo Goo Dolls Here Is Gone	43	27
5	Creed One Last Breath	41	27
6	Michelle Branch All You Wanted	41	38
7	Dave Matthews Band Where Are You Going	40	35
8	Vanessa Carlton A Thousand Miles	40	41
9	Jack Johnson Flake	34	33
10	John Mayer Your Body Is A Wonderland	34	41
11	No Doubt Hella Good	32	31
12	Jimmy Eat World The Middle	32	38
13	Chad Kroeger Featuring Josey Hero	31	33
14	Norah Jones Don't Know Why	30	16
15	Lenny Kravitz Stillness Of Heart	23	30
16	Pink Don't Let Me Get Me	22	26
17	Better Than Ezra Extra Ordinary	18	17
18	Nine Days Good Friend	18	30
19	John Mayer No Such Thing	17	15
20	Sheryl Crow Steve McQueen	17	16
21	Nickelback How You Remind Me	16	11
22	Train Drops Of Jupiter (Tell Me)	16	17
23	Lifehouse Hanging By A Moment	16	18
24	Jewel Standing Still	16	19
25	Five For Fighting Superman (It's Not Ea	14	16
26	Dido Thank You	13	13
27	Shaggy Featuring Rayvon Angel	12	8
28	Pink Just Like A Pill	12	9
29	U2 Beautiful Day	12	12
30	Nelly Furtado I'm Like A Bird	12	14
AA	Kelly Clarkson A Moment Like This	10	0
AA	U2 Electrical Storm	10	2

WKRQ *Cincinnati*
PD: Tommy Frank
APD: Grover Collins
MD: Brian Douglas
Infinity 513-699-5102

#	Artist / Title	TW	LW
1	Vanessa Carlton A Thousand Miles	54	48
2	Sheryl Crow Soak Up The Sun	51	46
3	No Doubt Hella Good	51	48
4	John Mayer No Such Thing	50	38
5	Avril Lavigne Complicated	49	45
6	Jimmy Eat World The Middle	48	40
7	Norah Jones Don't Know Why	35	36
8	Default Wasting My Time	34	43
9	Puddle Of Mudd Blurry	33	33
10	Shakira Underneath Your Clothes	33	34
11	Goo Goo Dolls Big Machine	33	34
12	Creed One Last Breath	31	28
13	Pink Don't Let Me Get Me	31	34
14	Jewel Standing Still	30	36
15	Nickelback How You Remind Me	27	19
16	Uncle Kracker In A Little While	27	21
17	Nine Days Good Friend	26	26
18	Def Leppard Now	25	23
19	Pink Get The Party Started	24	21
20	Michelle Branch Goodbye To You	23	22
21	BBMak Out Of My Heart (Into Your Head)	22	25
22	Lifehouse Hanging By A Moment	21	20
23	The Calling Wherever You Will Go	21	39
24	John Mayer Your Body Is A Wonderland	20	18
25	Five For Fighting Superman (It's Not Ea	20	20
26	Train Drops Of Jupiter (Tell Me)	19	21
27	The Clarks Hey You	18	19
28	Silvercrush Who Is Me	17	15
29	Creed My Sacrifice	17	16
30	Bon Jovi Everyday	17	16
AA	The Calling Could It Be Any Harder	13	0
AA	Our Lady Peace Somewhere Out There	13	0

AIRPLAY Monitor® Nielsen Broadcast Data Systems

Upward-moving songs ranked in order of detections. Songs are removed if they lose more than 5% of their detections from previous week.

AIRPOWER

★★★★★★★★★★★★

Total Detections/Gain

OUR LADY PEACE 1307/149
Somewhere Out There (Columbia)
Total Stations: 60/Chart Move: 18-16
Heavy (30+ detections): 15 KALC, KMXB, KVUU, KZZO, WCDA, WJLK, WKZN, WMBZ, WMYX, WPTE, WRFY, WSSR, WTIC, WXMA, WZPL
Medium (15-29): 31 KALZ, KDMX, KEZR, KLLC, KLLY, KLTG, KPEK, KPLZ, KQMB, KRSK, KSTZ, KTZO, KYSR, KZPT, WDVD, WINK, WKDD, WLNK, WMC , WMXB, WOMX, WPLJ, WRQX, WRVE, WTMX, WTSS, WVOR, WVRV, WVTI, WWZZ, WZPT
Light(Under 15): 14
Airplay Adds: 1 WKRQ

AIRPLAY LEADER
(FIRST STATION TO 150 PLAYS)
KMXB • Las Vegas, NV
PD: Cat Thomas
MD: Charese Fruge
Date: 06/23/02

MICHELLE BRANCH 1249/116
Goodbye To You (Maverick/Warner Bros.)
Total Stations: 63/Chart Move: 19-17
Heavy (30+): 12 KAMX, KMXB, KVUU, KYIS, KZPT, WCDA, WMBZ, WMC , WPTE, WRFY, WTIC, WXMA
Medium (15-29): 32 KALZ, KEZR, KLTG, KPLZ, KQMB, KRSK, KSTZ, KURB, KVSR, KYSR, KZZO, WBNS, WENS, WINK, WJLK, WKDD, WKRQ, WKTI, WKZN, WLNK, WMYX, WPLJ, WRVE, WSNE, WSSR, WVOR, WVRV, WVTI, WWMX, WWWM, WZPL, WZPT
Light(Under 15): 19
Airplay Adds: 2 KFMB, KHMX

AIRPLAY LEADER
(FIRST STATION TO 150 PLAYS)
WMBZ • Memphis, TN
OM: Jerry Dean
PD: Kramer
Date: 08/11/02
Also: KKPN • Corpus Christi, TX

JOHN MAYER 1052/167
Your Body Is A Wonderland (Aware/Columbia)
Total Stations: 54/Chart Move: 21-20
Heavy (30+): 12 KEZR, KMXB, KPLZ, KSTP, KVUU, KYKY, KYSR, WBMX, WBNS, WPTE, WTMX, WVRV
Medium (15-29): 20 KALC, KAMX, KDMX, KLLC, KZPT, WCDA, WJLK, WKDD, WKRQ, WKZN, WLNK, WMBZ, WMC , WMXB, WMYX, WOMX, WQAL, WRFY, WSSR, WVTI
Light(Under 15): 22
Airplay Adds: 3 KTOZ, WWZZ, WXMA

AIRPLAY LEADER
(FIRST STATION TO 150 PLAYS)
KYSR • Los Angeles, CA
PD: John Ivey
MD: Chris Patyk
Date: 06/30/02

AIRPOWER BOUND

Total Detections/Gain

UNCLE KRACKER 1074/230
In A Little While (Lava)
Total Stations: 55/Chart Move: 23-18
Heavy (30+): 9 KAMX, KMXB, KSTP, KVUU, KYIS, WMBZ, WSSR, WTIC, WZPL
Medium (15-29): 31 KDMX, KIMN, KLTG, KPLZ, KRSK, KSII, KSTZ, KURB, WBMX, WBNS, WCDA, WDVD, WENS, WINK, WJLK, WKDD, WKRQ, WLNK, WMC , WMXB, WMYX, WOMX, WPLJ, WQAL, WRFY, WVOR, WVTI, WWWM, WWZZ, WXMA, WZPT
Light (Under 15): 15
Airplay Adds: 9 KEZR, KFME, KLTG, KQIS, KTOZ, KZPT, WDVD, WKZN, WNNK

PINK 806/151
Just Like A Pill (Arista)
Total Stations: 42/Chart Move: 26-22
Heavy (30+): 11 KMXB, KSTZ, KYIS, KZZO, WBMX, WMC , WPLJ, WPTE, WQAL, WTIC, WZPL
Medium (15-29): 9 KALC, KEZR, KFMB, KKPN, KLLY, KPLZ, KQMB, KSII, WKDD
Light (Under 15): 22
Airplay Adds: 3 KPLZ, KSTP, KVSR

BBMAK 784/36
Out Of My Heart (Into Your Head) (Hollywood)
Total Stations: 45/Chart Move: 24-23
Heavy (30+): 3 WBMX, WOMX, WSNE
Medium (15-29): 23 KALC, KQMB, KRSK, KSRZ, KSTZ, KURB, KVSR, WINK, WJLK, WKDD, WKRQ, WKTI, WMC , WMXL, WMYX, WPLJ, WRFY, WTIC, WTSS, WWMX, WWWM, WXMA, WZPL
Light (Under 15): 19
Airplay Adds: 4 KMXB, KPLZ, WRVE, WVOR

DUNCAN SHEIK 772/66
On A High (Atlantic)
Total Stations: 50/Chart Move: 25-24
Heavy (30+): 3 KRSK, WMBZ, WSSR
Medium (15-29): 23 KALC, KALZ, KEZR, KLLC, KLLY, KLTG, KMXB, KPLZ, KSII, KYSR, KZPT, WBNS, WCDA, WJLK, WKZN, WMC , WOMX, WPLJ, WRFY, WSNE, WVTI, WWMX, WXMA
Light (Under 15): 24
Airplay Adds: 1 KALC

U2 668/346
Electrical Storm (Interscope)
Total Stations: 39/Chart Move: 38-25
Heavy (30+): 6 KEZR, KYIS, KZZO, WCDA, WSSR, WVRV
Medium (15-29): 16 KALC, KFMB, KIOI, KLLC, KPEK, KPLZ, KQMB, KRSK, KTZO, KVSR, KYSR, WBMX, WMBZ, WRFY, WTMX, WWZZ
Light (Under 15): 17
Airplay Adds: 12 KFME, KQMB, KRSK, KVSR, KYKY, WJLK, WKZN, WMBZ, WMVX, WPLJ, WRFY, WRQX

NINE DAYS 591/50
Good Friend (Epic)
Total Stations: 38/Chart Move: 28-26
Heavy (30+): 1 WMBZ
Medium (15-29): 18 KEZR, KLTG, KPEK, KRSK, KVUU, KYKY, KZPT, WBNS, WKDD, WKRQ, WMC , WPTE, WRFY, WTIC, WTMX, WWMX, WWZZ, WZPL
Light (Under 15): 19
Airplay Adds: 3 WKZN, WQAL, WRVE

COLDPLAY 578/57
In My Place (Capitol)
Total Stations: 40/Chart Move: 30-27
Heavy (30+): 3 KAMX, KVUU, WSSR
Medium (15-29): 17 KEZR, KLLC, KLTG, KPEK, KSII, KYSR, KZPT, KZZO, WBMX, WCDA, WKDD, WPTE, WRFY, WTMX, WVRV, WVTI, WWZZ
Light (Under 15): 20
Airplay Adds: 1 WJLK

311 495/-15
Amber (Volcano/Jive)
Total Stations: 31/Chart Move: 29-29
Heavy (30+): 7 KALC, KALZ, KVUU, KYSR, WPTE, WSSR, WTMX
Medium (15-29): 5 KAMX, KDMX, KLLC, KTZO, WWZZ
Light (Under 15): 19
Airplay Adds: 1 KZPT

STRETCH PRINCESS 426/-7
Freakshow (Wind-up)
Total Stations: 30/Chart Move: 32-30
Heavy (30+): 0
Medium (15-29): 13 KLLY, KLTG, KRSK, KVSR, KVUU, KYIS, WJLK, WMBZ, WMC , WPTE, WRFY, WVRV, WXMA
Light (Under 15): 17

JENNIFER LOVE HEWITT 416/24
BareNaked (Jive)
Total Stations: 35/Chart Move: 33-31
Heavy (30+): 2 WKZN, WPTE
Medium (15-29): 9 KRSK, KSII, WKDD, WRFY, WSNE, WTIC, WTSS, WVTI, WWMX
Light (Under 15): 24

LEANN RIMES 392/65
Life Goes On (Curb)
Total Stations: 30/Chart Move: 37-32
Heavy (30+): 0
Medium (15-29): 13 KDMX, KFMB, KHMX, KQIS, KSII, KSRZ, KSTZ, WINK, WJLK, WTSS, WWMX, WWWM, WZPL
Light (Under 15): 17
Airplay Adds: 4 KFME, KIOI, KPLZ, WOMX

LIFEHOUSE 387/141
Spin (DreamWorks)
Total Stations: 27/Chart Move: Debut 33
Heavy (30+): 3 WMBZ, WVRV, WZPL
Medium (15-29): 7 KEZR, KMXB, KVUU, KYIS, WCDA, WSSR, WXMA
Light (Under 15): 17
Airplay Adds: 10 KMXB, WINK, WJLK, WOMX, WRFY, WTMX, WVRV, WWWM, WWZZ, WXMA

HOOBASTANK 336/35
Running Away (Island/IDJMG)
Total Stations: 16/Chart Move: 39-34
Heavy (30+): 6 KMXB, KVUU, KZZO, WKZN, WTMX, WZPL
Medium (15-29): 4 KPEK, KTZO, WMBZ, WSSR
Light (Under 15): 6

THE CALLING 306/68
Could It Be Any Harder (RCA)
Total Stations: 33/Chart Move: Debut 37
Heavy (30+): 0
Medium (15-29): 7 KSTP, KVUU, WCDA, WKZN, WMC , WRFY, WVRV
Light (Under 15): 26
Airplay Adds: 4 KFMB, KPEK, WKRQ, WQAL

BON JOVI 279/32
Everyday (Island/IDJMG)
Total Stations: 24/Chart Move: Debut 39
Heavy (30+): 1 WZPL
Medium (15-29): 7 WJLK, WKRQ, WPLJ, WPTE, WRFY, WXMA, WZPT
Light (Under 15): 16
Airplay Adds: 1 WMVX

LENNY KRAVITZ 261/16
If I Could Fall In Love (Virgin)
Total Stations: 24/Chart Move: Debut 40
Heavy (30+): 0
Medium (15-29): 7 KLLY, KMXB, KTZO, KZPT, WMBZ, WRFY, WVRV
Light (Under 15): 17

CHART BOUND

Total Detections/Gain

JIMMY EAT WORLD 239/30
Sweetness (DreamWorks)
Total Stations: 20
Heavy (30+): 2 WMBZ, WZPL
Medium (15-29): 4 KEZR, KVUU, KZPT, KZZO
Light (Under 15): 14
Airplay Adds: 1 WINK

DANA GLOVER 231/42
Thinking Over (DreamWorks)
Total Stations: 21
Heavy (30+): 0
Medium (15-29): 5 KALC, KLLY, KSII, WKDD, WLNK
Light (Under 15): 16
Airplay Adds: 1 WPTE

RED HOT CHILI PEPPERS 223/21
By The Way (Warner Bros.)
Total Stations: 9
Heavy (30+): 3 KPEK, KTZO, KVUU
Medium (15-29): 2 WMYX, WZPL
Light (Under 15): 4
Airplay Adds: 1 WSSR

SCAPEGOAT WAX 219/44
Lost Cause (Hollywood)
Total Stations: 13
Heavy (30+): 2 KRSK, WSSR
Medium (15-29): 5 KVSR, KVUU, WMBZ, WRFY, WTMX
Light (Under 15): 6
Airplay Adds: 2 KVSR, WCDA

SILVERCRUSH 197/16
Who Is Me (Redline)
Total Stations: 18
Heavy (30+): 1 WSSR
Medium (15-29): 4 KALZ, KVUU, WKRQ, WRFY
Light (Under 15): 13

NO DOUBT FEATURING LADY SAW 175/46
Underneath It All (Interscope)
Total Stations: 13
Heavy (30+): 1 KIOI
Medium (15-29): 5 KFMB, KMXB, KTZO, KZPT, KZZO
Light (Under 15): 7
Airplay Adds: 2 KRSK, KZZO

AVRIL LAVIGNE 153/64
Sk8er Boi (Arista)
Total Stations: 18
Heavy (30+): 0
Medium (15-29): 4 KALZ, KZZO, WMC , WSSR
Light (Under 15): 14
Airplay Adds: 6 KAMX, KRSK, KSTP, KVSR, WPTE, WVRV

LUCE 150/9
Good Day (Nettwerk)
Total Stations: 8
Heavy (30+): 2 KAMX, WVRV
Medium (15-29): 2 KLLC, WTMX
Light (Under 15): 4

★ KELLY CLARKSON 143/143
A Moment Like This (RCA)
Total Stations: 36
Heavy (30+): 0
Medium (15-29): 1 WZPL
Light (Under 15): 35
Airplay Adds: 10 KFMB, KHMX, KRSK, KYKY, WKDD, WMC , WPLJ, WQAL, WWMX, WZPL

CELINE DION 138/-5
I'm Alive (Epic)
Total Stations: 19
Heavy (30+): 1 KIMN
Medium (15-29): 4 KURB, WKDD, WSNE, WWWM
Light (Under 15): 14

TORI AMOS 115/20
A Sorta Fairytale (Epic)
Total Stations: 11
Heavy (30+): 2 KIOI, KYSR
Medium (15-29): 2 KEZR, KPEK
Light (Under 15): 7
Airplay Adds: 1 KPEK

VANESSA CARLTON 110/25
Ordinary Day (A&M/Interscope)
Total Stations: 13
Heavy (30+): 0
Medium (15-29): 3 KSTZ, WKZN, WTSS
Light (Under 15): 10
Airplay Adds: 1 WTSS

SOMETHING CORPORATE 105/53
I Woke Up In A Car (Drive-thru/MCA)
Total Stations: 9
Heavy (30+): 0
Medium (15-29): 2 WMBZ, WZPL
Light (Under 15): 7
Airplay Adds: 1 WMBZ

JUSTINCASE 89/12
Don't Cry For Us (Maverick/Warner Bros.)
Total Stations: 7
Heavy (30+): 0
Medium (15-29): 4 KLLY, WMC , WPTE, WRFY
Light (Under 15): 3

THE CLARKS 88/-4
Hey You (Razor & Tie)
Total Stations: 7
Heavy (30+): 0
Medium (15-29): 3 WKDD, WKRQ, WRFY
Light (Under 15): 4
Airplay Adds: 1 KLLY

DARYL HALL JOHN OATES 84/11
Do It For Love (Arista/RCA/BMG Heritage)
Total Stations: 7
Heavy (30+): 0
Medium (15-29): 2 KIMN, WEZF
Light (Under 15): 5

KYLIE MINOGUE 81/15
Love At First Sight (Capitol)
Total Stations: 11
Heavy (30+): 0
Medium (15-29): 2 KSII, KSTZ
Light (Under 15): 9

RHETT MILLER 74/23
Come Around (Elektra/EEG)
Total Stations: 10
Heavy (30+): 0
Medium (15-29): 1 WKRQ
Light (Under 15): 9
Airplay Adds: 2 KAMX, WVTI

GAVIN ROSSDALE 64/14
Adrenaline (Universal/UMRG)
Total Stations: 5
Heavy (30+): 0
Medium (15-29): 3 KPEK, KVUU, WRFY
Light (Under 15): 2

JOSH GROBAN 55/9
To Where You Are (143/Reprise)
Total Stations: 6
Heavy (30+): 0
Medium (15-29): 1 WSNE
Light (Under 15): 5
Airplay Adds: 1 KSTZ

THE WALLFLOWERS 50/3
When You're On Top (Interscope)
Total Stations: 4
Heavy (30+): 1 KLLC
Medium (15-29): 0
Light (Under 15): 3

★ FAITH HILL 48/34
Cry (Warner Bros.)
Total Stations: 9
Heavy (30+): 0
Medium (15-29): 1 WTSS
Light (Under 15): 8
Airplay Adds: 2 WINK, WTIC

TRACY CHAPMAN 48/14
You're The One (Elektra/EEG)
Total Stations: 6
Heavy (30+): 1 KIOI
Medium (15-29): 0
Light (Under 15): 5

★ DANIEL BEDINGFIELD 46/33
Gotta Get Thru This (Island/IDJMG)
Total Stations: 7
Heavy (30+): 1 KSTZ
Medium (15-29): 0
Light (Under 15): 6

★ STEREO FUSE 45/22
Everything (Wind-up)
Total Stations: 3
Heavy (30+): 0
Medium (15-29): 2 KRSK, WZPL
Light (Under 15): 1
Airplay Adds: 1 WZPL

JACK JOHNSON 45/19
Bubbletoes (Enjoy/Universal/UMRG)
Total Stations: 3
Heavy (30+): 1 KFMB
Medium (15-29): 0
Light (Under 15): 2

INCUBUS 45/4
Warning (Immortal/Epic)
Total Stations: 3
Heavy (30+): 0
Medium (15-29): 2 WSSR, WTMX
Light (Under 15): 1

CUSTOM 43/9
Beat Me (ARTISTdirect)
Total Stations: 3
Heavy (30+): 1 WVRV
Medium (15-29): 0
Light (Under 15): 2

MARC ANTHONY 41/-1
I Need You (Columbia)
Total Stations: 9
Heavy (30+): 0
Medium (15-29): 1 KIMN
Light (Under 15): 8

GREENWHEEL 39/6
Breathe (10 Inch/Island/IDJMG)
Total Stations: 3
Heavy (30+): 1 WSSR
Medium (15-29): 0
Light (Under 15): 2

★ ENRIQUE IGLESIAS 35/18
Don't Turn Off The Lights (Interscope)
Total Stations: 1
Heavy (30+): 1 KFME
Medium (15-29): 0
Light (Under 15): 0

★ CONJURE ONE 31/10
Tears From The Moon (Nettwerk)
Total Stations: 3
Heavy (30+): 0
Medium (15-29): 1 WVRV
Light (Under 15): 2

NEW FOUND GLORY 29/4
My Friends Over You (Drive-thru/MCA)
Total Stations: 2
Heavy (30+): 0
Medium (15-29): 1 KVUU
Light (Under 15): 1

★ THE HIVES 27/6
Hate To Say I Told You So (Epitaph/Sire/Reprise)
Total Stations: 1
Heavy (30+): 0
Medium (15-29): 1 KVUU
Light (Under 15): 0

Airpower awarded to songs appearing in the top 20 on both the Airplay and Audience charts for the first time with increases in both detections and audience. ★ Initial impact: songs appearing on this page for the first time. Airplay Adds are songs with 6 or more detections at new stations this week.

SONG ACTIVITY REPORTS™

AIRPLAY Monitor®
Nielsen Broadcast Data Systems

Detailed tracking for upward-moving songs. Total Detections/Gain does not include video play. Tracking week for video play reflects a Fri - Thu cycle. Markets listed in order of population.

*Indicates station experienced between 24 and 56 hours of monitored downtime during the chart week.

BBMAK — 784/36 (Total Detections/Gain)
Out Of My Heart (Into Your Head) (Hollywood)

Total Stations: 45 — Chart Move: 24-23

Market	Station	TW	LW	2W	TD	Market	Station	TW	LW	2W	TD
	VH1	6	7	8	49	Las Vegas	KMXB	6	-	1	10
New York	WPLJ	20	22	24	192	New Orl.	WKZN	-	-	-	29
L.A.	KYSR	-	-	-	-	Hartford	WTIC	18	18	12	93
Chicago	WTMX	-	-	-	-	Buffalo	WTSS	29	28	23	173
San Fran.	KIOI	12	17	38	96	Memphis	WMBZ	-	-	-	27
	KLLC	-	-	-	-		WMC	22	19	10	51
Dallas	KDMX	-	-	-	-	Mon./Ocea	WJLK	29	21	25	226
Detroit	WDVD	-	-	-	-	Austin	KAMX	11	8	9	81
Boston	WBMX	32	33	32	113	W.P.Beach	WRMF	11	16	26	157
Wash.,DC	WRQX	-	-	-	-	Rochest.	WVOR	6	-	-	6
	WWZZ	-	-	-	-	Louisv.	WXMA	21	15	-	36
Houston	KHMX	3	1	1	10	Okla.City	KYIS	-	-	-	-
Seattle	KPLZ	11	-	-	11	Dayton	WMMX	8	14	15	117
San Diego	KFMB	8	4	9	60	Richmond	WMXB	13	15	14	63
Phoenix	KMXP	-	-	-	-	Albany	WRVE	10	4	1	19
Minn.	KSTP	-	2	-	2	Tucson	KZPT	-	-	-	-
St. Louis	KYKY	9	10	-	20	Fresno	KALZ	-	-	-	-
	WVRV	-	-	-	-		KVSR	21	19	25	80
Balt.	WWMX	22	13	15	290	Gr.Rap.	WVTI	1	1	1	7
Tampa	WSSR	-	-	-	9	Akron	WKDD	22	24	22	175
Pitts.	WZPT	-	-	-	-	El Paso	KSII	-	-	-	72
Denver	KALC	19	24	24	154	Ft. Myers	WINK	22	25	20	276
	KIMN	-	-	-	-	Albuq.	KPEK	-	-	-	-
Clevel.	WMVX	-	-	-	-		KTZO	-	-	-	-
	WQAL	-	-	-	-	Omaha	KSRZ	21	16	16	63
Port.,OR	KRSK	16	8	24	255	Harrisb.	WNNK	7	10	10	102
Cincinn.	WKRQ	22	25	26	145	Toledo	WWWM	29	28	28	225
San Jose	KEZR	-	-	-	1	L.Rock	KURB	18	15	15	137
Sacram.	KZZO	-	-	-	-	Bakersf.	KLLY	11	8	13	128
Kan.City	KFME	12	9	14	43	D.Moines	KSTZ	28	36	21	104
Milwauk.	WKTI	23	22	22	147	Col.Spr.	KVUU	-	-	-	-
	WMYX	18	27	16	188	Lafayette	KQIS	10	11	9	102
Norfolk	WPTE	10	10	12	201	Lex.,KY	WCDA	13	14	11	97
Provid.	WSNE	33	27	20	243		WMXL	25	27	26	78
Colum.,OH	WBNS	-	-	-	-	C.Christi	KKPN	-	-	-	216
Salt Lake	KQMB	25	28	29	235		KLTG	-	-	-	-
Charl.,NC	WLNK	-	-	-	-	Reading	WRFY	23	23	20	222
Indian.	WENS*	-	-	-	-	Spring.,MO	KTOZ	-	-	-	-
	WZPL	22	20	31	264	Gr.Bay	WQLH	-	-	-	-
Orlando	WOMX	32	31	32	233	Burling.	WEZF	-	-	-	-

MICHELLE BRANCH — 1249/116 (Total Detections/Gain)
Goodbye To You (Maverick/Warner Bros.)

Total Stations: 63 — Chart Move: 19-17

Market	Station	TW	LW	2W	TD	Market	Station	TW	LW	2W	TD
	VH1	3	1	-	5	Las Vegas	KMXB	33	28	10	76
New York	WPLJ	17	15	14	46	New Orl.	WKZN	29	17	11	57
L.A.	KYSR	19	8	13	67	Hartford	WTIC	30	30	14	108
Chicago	WTMX	-	-	-	-	Buffalo	WTSS	1	1	-	2
San Fran.	KIOI	1	1	-	2	Memphis	WMBZ	43	37	40	349
	KLLC	-	-	-	-		WMC	33	31	32	194
Dallas	KDMX	1	1	-	2	Mon./Ocea	WJLK	25	25	24	164
Detroit	WDVD	-	-	-	-	Austin	KAMX	40	38	29	246
Boston	WBMX	9	11	10	59	W.P.Beach	WRMF	2	-	-	3
Wash.,DC	WRQX	-	-	-	-	Rochest.	WVOR	22	22	22	158
	WWZZ	-	-	-	-	Louisv.	WXMA	37	33	20	163
Houston	KHMX	9	2	1	16	Okla.City	KYIS	34	22	16	87
Seattle	KPLZ	19	12	12	63	Dayton	WMMX	-	-	-	-
San Diego	KFMB	12	2	-	14	Richmond	WMXB	12	13	14	80
Phoenix	KMXP	1	-	-	1	Albany	WRVE	22	20	16	82
Minn.	KSTP	2	24	27	157	Tucson	KZPT	30	26	3	59
St. Louis	KYKY	10	20	13	78	Fresno	KALZ	28	28	27	241
	WVRV	22	16	15	71		KVSR	26	23	24	167
Balt.	WWMX	25	18	22	145	Gr.Rap.	WVTI	16	18	19	140
Tampa	WSSR	18	22	16	130	Akron	WKDD	17	17	19	129
Pitts.	WZPT	26	29	24	94	El Paso	KSII	9	8	10	35
Denver	KALC	-	-	-	-	Ft. Myers	WINK	20	21	19	180
	KIMN	2	2	-	4	Albuq.	KPEK	12	9	15	62
Clevel.	WMVX	7	6	1	14		KTZO	1	-	-	1
	WQAL	-	-	-	-	Omaha	KSRZ	-	-	-	-
Port.,OR	KRSK	24	11	29	149	Harrisb.	WNNK	14	16	8	58
Cincinn.	WKRQ	23	22	24	167	Toledo	WWWM	18	16	15	106
San Jose	KEZR	24	23	25	109	L.Rock	KURB	16	16	16	127
Sacram.	KZZO	22	21	23	115	Bakersf.	KLLY	8	6	13	50
Kan.City	KFME	-	-	-	-	D.Moines	KSTZ	26	19	18	150
Milwauk.	WKTI	23	22	17	62	Col.Spr.	KVUU	46	45	34	235
	WMYX	15	16	16	58	Lafayette	KQIS	-	-	-	-
Norfolk	WPTE	36	34	22	253	Lex.,KY	WCDA	32	34	33	191
Provid.	WSNE	23	19	23	164		WMXL	5	8	4	17
Colum.,OH	WBNS	25	27	19	142	C.Christi	KKPN	-	-	-	163
Salt Lake	KQMB	27	22	24	114		KLTG	20	22	18	86
Charl.,NC	WLNK	26	21	17	96	Reading	WRFY	30	28	21	186
Indian.	WENS*	21	18	12	51	Spring.,MO	KTOZ	-	-	-	-
	WZPL	23	11	12	79	Gr.Bay	WQLH	-	-	-	-
Orlando	WOMX	-	-	-	-	Burling.	WEZF	-	-	-	-

COLDPLAY — 578/57 (Total Detections/Gain)
In My Place (Capitol)

Total Stations: 40 — Chart Move: 30-27

Market	Station	TW	LW	2W	TD	Market	Station	TW	LW	2W	TD
	VH1	6	2	3	19	Las Vegas	KMXB	1	-	1	4
New York	WPLJ	-	-	-	-	New Orl.	WKZN	-	1	-	1
L.A.	KYSR	29	18	30	300	Hartford	WTIC	-	-	1	1
Chicago	WTMX	20	9	-	29	Buffalo	WTSS	-	-	-	-
San Fran.	KIOI	-	-	-	-	Memphis	WMBZ	-	-	-	2
	KLLC	24	22	20	153		WMC	8	10	9	50
Dallas	KDMX	-	-	-	1	Mon./Ocea	WJLK	10	-	-	10
Detroit	WDVD	1	2	-	7	Austin	KAMX	32	28	31	303
Boston	WBMX	15	18	16	140	W.P.Beach	WRMF	3	5	6	14
Wash.,DC	WRQX	-	-	-	-	Rochest.	WVOR	-	-	-	-
	WWZZ	19	16	20	66	Louisv.	WXMA	-	-	-	76
Houston	KHMX	2	1	1	4	Okla.City	KYIS	-	-	-	-
Seattle	KPLZ	-	-	-	-	Dayton	WMMX	-	-	-	-
San Diego	KFMB	-	-	-	-	Richmond	WMXB	1	1	-	5
Phoenix	KMXP	-	-	-	-	Albany	WRVE	9	10	9	46
Minn.	KSTP	-	-	1	4	Tucson	KZPT	21	21	3	45
St. Louis	KYKY	-	-	1	2	Fresno	KALZ	10	10	13	137
	WVRV	17	12	14	124		KVSR	-	-	-	-
Balt.	WWMX	-	-	-	-	Gr.Rap.	WVTI	17	17	8	42
Tampa	WSSR	35	31	32	249	Akron	WKDD	16	18	13	47
Pitts.	WZPT	-	-	-	-	El Paso	KSII	17	14	9	73
Denver	KALC	-	-	-	-	Ft. Myers	WINK	11	8	8	81
	KIMN	-	-	-	-	Albuq.	KPEK	21	16	32	207
Clevel.	WMVX	8	6	4	19		KTZO	8	16	17	130
	WQAL	9	5	8	35	Omaha	KSRZ	-	-	-	-
Port.,OR	KRSK	13	10	25	189	Harrisb.	WNNK	-	-	-	1
Cincinn.	WKRQ	-	-	-	-	Toledo	WWWM	-	-	-	-
San Jose	KEZR	17	17	17	68	L.Rock	KURB	8	8	5	21
Sacram.	KZZO	15	15	12	143	Bakersf.	KLLY	10	9	12	106
Kan.City	KFME	-	-	-	1	D.Moines	KSTZ	-	-	-	-
Milwauk.	WKTI	-	-	-	-	Col.Spr.	KVUU	45	45	42	256
	WMYX	-	-	-	-	Lafayette	KQIS	5	9	8	78
Norfolk	WPTE	18	15	16	75	Lex.,KY	WCDA	24	24	24	168
Provid.	WSNE	10	10	11	84		WMXL	3	-	-	3
Colum.,OH	WBNS	-	-	-	-	C.Christi	KKPN	-	-	-	-
Salt Lake	KQMB	7	6	8	35		KLTG	17	15	13	109
Charl.,NC	WLNK	-	-	-	-	Reading	WRFY	22	23	22	188
Indian.	WENS*	-	-	-	-	Spring.,MO	KTOZ	-	-	-	-
	WZPL	-	-	-	-	Gr.Bay	WQLH	-	-	-	-
Orlando	WOMX	-	-	-	-	Burling.	WEZF	-	-	-	-

CREED — 2440/182 (Total Detections/Gain)
One Last Breath (Wind-up)

Total Stations: 74 — Chart Move: 7-5

Market	Station	TW	LW	2W	TD	Market	Station	TW	LW	2W	TD
	VH1	24	28	26	352	Las Vegas	KMXB	60	60	59	829
New York	WPLJ	25	19	21	81	New Orl.	WKZN	67	60	44	570
L.A.	KYSR	-	-	-	2	Hartford	WTIC	50	47	52	494
Chicago	WTMX	42	41	35	354	Buffalo	WTSS	19	15	9	111
San Fran.	KIOI	2	2	2	19	Memphis	WMBZ	58	57	65	737
	KLLC	21	22	18	196		WMC	40	36	35	462
Dallas	KDMX	27	27	22	217	Mon./Ocea	WJLK	31	24	21	198
Detroit	WDVD	49	23	24	407	Austin	KAMX	55	50	48	654
Boston	WBMX	24	24	41	281	W.P.Beach	WRMF	-	-	1	68
Wash.,DC	WRQX	-	-	-	-	Rochest.	WVOR	40	22	23	320
	WWZZ	36	51	34	273	Louisv.	WXMA	60	56	56	408
Houston	KHMX	22	22	19	241	Okla.City	KYIS	63	60	62	667
Seattle	KPLZ	34	27	30	372	Dayton	WMMX	-	-	-	-
San Diego	KFMB	28	25	43	398	Richmond	WMXB	32	32	30	344
Phoenix	KMXP	32	14	18	84	Albany	WRVE	28	21	18	267
Minn.	KSTP	11	18	10	118	Tucson	KZPT	34	35	4	73
St. Louis	KYKY	41	27	16	254	Fresno	KALZ	30	28	28	340
	WVRV	46	50	53	672		KVSR	59	54	53	653
Balt.	WWMX	27	27	26	326	Gr.Rap.	WVTI	43	39	41	310
Tampa	WSSR	32	38	39	574	Akron	WKDD	45	45	22	318
Pitts.	WZPT	32	29	27	296	El Paso	KSII	3	4	13	187
Denver	KALC	37	34	31	166	Ft. Myers	WINK	6	8	9	303
	KIMN	2	2	2	24	Albuq.	KPEK	20	27	42	626
Clevel.	WMVX	21	17	14	215		KTZO	39	40	38	327
	WQAL	15	10	21	363	Omaha	KSRZ	47	39	33	269
Port.,OR	KRSK	18	15	29	359	Harrisb.	WNNK	22	21	14	158
Cincinn.	WKRQ	31	28	30	332	Toledo	WWWM	30	32	28	313
San Jose	KEZR	30	33	35	293	L.Rock	KURB	10	7	8	105
Sacram.	KZZO	30	42	56	655	Bakersf.	KLLY	33	25	36	387
Kan.City	KFME	-	-	-	-	D.Moines	KSTZ	55	53	66	455
Milwauk.	WKTI	1	1	1	12	Col.Spr.	KVUU	69	68	69	715
	WMYX	65	64	27	329	Lafayette	KQIS	27	32	29	283
Norfolk	WPTE	44	41	37	437	Lex.,KY	WCDA	48	49	48	486
Provid.	WSNE	22	20	10	144		WMXL	1	1	1	7
Colum.,OH	WBNS	33	35	31	241	C.Christi	KKPN	10	-	-	451
Salt Lake	KQMB	42	28	36	527		KLTG	43	34	34	417
Charl.,NC	WLNK	31	33	32	369	Reading	WRFY	33	32	33	497
Indian.	WENS*	11	-	-	11	Spring.,MO	KTOZ	43	34	41	361
	WZPL	56	59	53	629	Gr.Bay	WQLH	9	15	11	36
Orlando	WOMX	43	33	50	606	Burling.	WEZF	15	15	16	71

SHERYL CROW — 1480/270 (Total Detections/Gain)
Steve McQueen (A&M/Interscope)

Total Stations: 68 — Chart Move: 17-15

Market	Station	TW	LW	2W	TD	Market	Station	TW	LW	2W	TD
	VH1	19	17	18	113	Las Vegas	KMXB	37	33	23	159
New York	WPLJ	19	16	18	86	New Orl.	WKZN	45	39	24	116
L.A.	KYSR	53	20	30	277	Hartford	WTIC	25	25	25	105
Chicago	WTMX	44	45	45	196	Buffalo	WTSS	27	24	18	98
San Fran.	KIOI	1	-	-	1	Memphis	WMBZ	43	42	43	204
	KLLC	22	22	15	76		WMC	33	29	27	166
Dallas	KDMX	1	-	-	2	Mon./Ocea	WJLK	15	13	15	73
Detroit	WDVD	26	21	1	51	Austin	KAMX	30	19	9	74
Boston	WBMX	26	20	22	115	W.P.Beach	WRMF	-	-	-	-
Wash.,DC	WRQX	-	-	-	-	Rochest.	WVOR	10	8	9	45
	WWZZ	15	14	17	57	Louisv.	WXMA	37	20	11	76
Houston	KHMX	9	1	1	12	Okla.City	KYIS	44	41	36	179
Seattle	KPLZ	32	25	22	132	Dayton	WMMX	5	7	2	14
San Diego	KFMB	12	8	17	144	Richmond	WMXB	32	32	26	125
Phoenix	KMXP	17	14	22	80	Albany	WRVE	14	8	1	23
Minn.	KSTP	37	33	34	238	Tucson	KZPT	18	18	3	39
St. Louis	KYKY	17	16	16	63	Fresno	KALZ	20	19	19	91
	WVRV	42	29	30	162		KVSR	1	1	-	4
Balt.	WWMX	-	-	-	2	Gr.Rap.	WVTI	14	18	18	77
Tampa	WSSR	6	5	5	27	Akron	WKDD	17	23	14	54
Pitts.	WZPT	22	12	6	41	El Paso	KSII	4	1	1	12
Denver	KALC	29	14	15	81	Ft. Myers	WINK	12	14	6	33
	KIMN	29	23	23	232	Albuq.	KPEK	20	18	18	120
Clevel.	WMVX	8	7	-	16		KTZO	18	20	18	146
	WQAL	21	15	21	93	Omaha	KSRZ	22	17	9	48
Port.,OR	KRSK	17	16	-	33	Harrisb.	WNNK	10	10	9	46
Cincinn.	WKRQ	-	-	-	-	Toledo	WWWM	-	-	-	-
San Jose	KEZR	34	32	31	171	L.Rock	KURB	17	15	10	56
Sacram.	KZZO	21	17	21	94	Bakersf.	KLLY	17	9	-	27
Kan.City	KFME	-	-	-	-	D.Moines	KSTZ	-	-	-	-
Milwauk.	WKTI	1	-	-	1	Col.Spr.	KVUU	46	47	34	179
	WMYX	-	-	-	-	Lafayette	KQIS	22	14	-	36
Norfolk	WPTE	37	31	13	82	Lex.,KY	WCDA	19	19	16	90
Provid.	WSNE	9	8	7	40		WMXL	5	4	-	9
Colum.,OH	WBNS	27	25	26	100	C.Christi	KKPN	-	-	-	1
Salt Lake	KQMB	26	22	7	60		KLTG	17	16	11	48
Charl.,NC	WLNK	19	-	-	19	Reading	WRFY	28	20	24	105
Indian.	WENS*	23	25	25	189	Spring.,MO	KTOZ	23	10	20	73
	WZPL	-	-	-	-	Gr.Bay	WQLH	11	6	-	17
Orlando	WOMX	20	15	13	48	Burling.	WEZF	-	-	-	-

GOO GOO DOLLS — 1790/95 (Total Detections/Gain)
Big Machine (Warner Bros.)

Total Stations: 78 — Chart Move: 11-11

Market	Station	TW	LW	2W	TD	Market	Station	TW	LW	2W	TD
	VH1	16	17	15	71	Las Vegas	KMXB	34	33	36	292
New York	WPLJ	25	28	28	186	New Orl.	WKZN	36	38	38	234
L.A.	KYSR	18	13	23	140	Hartford	WTIC	19	19	18	128
Chicago	WTMX	30	34	32	197	Buffalo	WTSS	24	27	17	117
San Fran.	KIOI	8	5	1	15	Memphis	WMBZ	42	43	42	277
	KLLC	21	21	22	118		WMC	19	33	22	113
Dallas	KDMX	18	17	18	109	Mon./Ocea	WJLK	27	25	20	153
Detroit	WDVD	24	25	22	186	Austin	KAMX	37	31	26	130
Boston	WBMX	15	14	21	141	W.P.Beach	WRMF	-	-	-	1
Wash.,DC	WRQX	26	20	24	166	Rochest.	WVOR	23	23	23	162
	WWZZ	24	19	25	141	Louisv.	WXMA	41	38	33	184
Houston	KHMX	24	20	12	64	Okla.City	KYIS	36	37	33	235
Seattle	KPLZ	21	24	22	171	Dayton	WMMX	4	5	8	27
San Diego	KFMB	27	17	27	211	Richmond	WMXB	21	32	33	201
Phoenix	KMXP	8	7	18	63	Albany	WRVE	18	18	19	142
Minn.	KSTP	2	-	-	5	Tucson	KZPT	51	48	6	105
St. Louis	KYKY	9	12	18	76	Fresno	KALZ	30	30	26	173
	WVRV	45	42	45	271		KVSR	36	31	28	235
Balt.	WWMX	21	17	15	127	Gr.Rap.	WVTI	16	20	17	124
Tampa	WSSR	34	26	26	208	Akron	WKDD	28	29	24	151
Pitts.	WZPT	23	16	25	143	El Paso	KSII	18	15	13	85
Denver	KALC	31	31	23	106	Ft. Myers	WINK	21	19	22	122
	KIMN	2	2	2	9	Albuq.	KPEK	21	19	17	139
Clevel.	WMVX	14	18	23	103		KTZO	21	18	18	71
	WQAL	25	23	43	230	Omaha	KSRZ	31	26	8	132
Port.,OR	KRSK	1	-	22	119	Harrisb.	WNNK	18	14	9	61
Cincinn.	WKRQ	33	34	30	225	Toledo	WWWM	35	26	29	162
San Jose	KEZR	32	33	34	187	L.Rock	KURB	1	1	-	2
Sacram.	KZZO	25	24	23	155	Bakersf.	KLLY	19	14	23	93
Kan.City	KFME	6	2	-	8	D.Moines	KSTZ	19	9	15	124
Milwauk.	WKTI	23	19	1	46	Col.Spr.	KVUU	57	51	47	309
	WMYX	15	10	12	88	Lafayette	KQIS	9	7	8	60
Norfolk	WPTE	21	32	34	169	Lex.,KY	WCDA	34	34	31	199
Provid.	WSNE	24	22	20	118		WMXL	-	-	-	1
Colum.,OH	WBNS	11	11	10	43	C.Christi	KKPN	30	26	30	235
Salt Lake	KQMB	31	30	29	192		KLTG	20	22	22	122
Charl.,NC	WLNK	29	25	22	130	Reading	WRFY	33	32	33	200
Indian.	WENS*	23	23	24	111	Spring.,MO	KTOZ	25	15	25	85
	WZPL	21	22	13	56	Gr.Bay	WQLH	10	15	13	88
Orlando	WOMX	34	33	32	173	Burling.	WEZF	1	1	-	2

JENNIFER LOVE HEWITT — 416/24 (Total Detections/Gain)
BareNaked (Jive)

Total Stations: 35 — Chart Move: 33-31

Market	Station	TW	LW	2W	TD	Market	Station	TW	LW	2W	TD
	VH1	8	7	6	49	Las Vegas	KMXB	-	2	7	36
New York	WPLJ	-	-	1	3	New Orl.	WKZN	35	27	25	129
L.A.	KYSR	-	-	-	-	Hartford	WTIC	24	28	28	215
Chicago	WTMX	-	-	-	1	Buffalo	WTSS	28	25	23	142
San Fran.	KIOI	6	5	7	43	Memphis	WMBZ	-	-	-	-
	KLLC	-	-	-	-		WMC	13	12	11	146
Dallas	KDMX	-	-	-	-	Mon./Ocea	WJLK	-	-	-	-
Detroit	WDVD	-	-	-	-	Austin	KAMX	9	12	8	87
Boston	WBMX	-	-	-	2	W.P.Beach	WRMF	4	5	7	55
Wash.,DC	WRQX	-	-	-	1	Rochest.	WVOR	7	7	5	47
	WWZZ	-	-	-	-	Louisv.	WXMA	-	-	-	-
Houston	KHMX	4	1	-	5	Okla.City	KYIS	1	-	-	1
Seattle	KPLZ	-	-	-	-	Dayton	WMMX	-	-	-	-
San Diego	KFMB	-	-	-	2	Richmond	WMXB	-	-	-	-
Phoenix	KMXP	-	-	-	-	Albany	WRVE	7	7	7	31
Minn.	KSTP	-	-	2	4	Tucson	KZPT	-	-	-	-
St. Louis	KYKY	-	-	-	3	Fresno	KALZ	-	-	-	-
	WVRV	-	-	-	-		KVSR	1	1	-	4
Balt.	WWMX	21	9	8	41	Gr.Rap.	WVTI	16	20	17	109
Tampa	WSSR	-	-	-	-	Akron	WKDD	22	24	21	107
Pitts.	WZPT	6	6	7	52	El Paso	KSII	17	19	16	131
Denver	KALC	-	-	-	1	Ft. Myers	WINK	7	9	6	57
	KIMN	-	-	-	-	Albuq.	KPEK	-	-	-	-
Clevel.	WMVX	-	-	-	-		KTZO	-	-	-	-
	WQAL	6	3	8	61	Omaha	KSRZ	-	-	-	1
Port.,OR	KRSK	21	21	24	166	Harrisb.	WNNK	6	8	10	69
Cincinn.	WKRQ	6	4	13	107	Toledo	WWWM	14	15	14	138
San Jose	KEZR	-	-	-	-	L.Rock	KURB	9	8	8	60
Sacram.	KZZO	-	-	-	-	Bakersf.	KLLY	5	4	8	47
Kan.City	KFME	-	-	-	-	D.Moines	KSTZ	-	-	-	-
Milwauk.	WKTI	-	-	-	-	Col.Spr.	KVUU	-	-	-	-
	WMYX	5	-	-	5	Lafayette	KQIS	13	11	12	75
Norfolk	WPTE	35	34	27	195	Lex.,KY	WCDA	7	8	7	65
Provid.	WSNE	24	23	19	122		WMXL	2	-	-	2
Colum.,OH	WBNS	-	-	-	-	C.Christi	KKPN	4	5	9	24
Salt Lake	KQMB	6	6	-	12		KLTG	-	-	-	-
Charl.,NC	WLNK	-	-	-	-	Reading	WRFY	22	23	22	153
Indian.	WENS*	-	-	-	1	Spring.,MO	KTOZ	-	-	-	-
	WZPL	3	-	3	65	Gr.Bay	WQLH	-	-	-	-
Orlando	WOMX	-	-	-	-	Burling.	WEZF	-	-	-	-

HOOBASTANK — 336/35 (Total Detections/Gain)
Running Away (Island/IDJMG)

Total Stations: 16 — Chart Move: 39-34

Market	Station	TW	LW	2W	TD	Market	Station	TW	LW	2W	TD
	VH1	-	-	-	-	Las Vegas	KMXB	39	40	38	283
New York	WPLJ	-	-	-	-	New Orl.	WKZN	38	29	26	192
L.A.	KYSR	-	-	-	-	Hartford	WTIC	-	-	-	-
Chicago	WTMX	30	32	30	292	Buffalo	WTSS	-	-	-	-
San Fran.	KIOI	-	-	-	-	Memphis	WMBZ	16	14	19	165
	KLLC	-	-	-	-		WMC	1	1	1	6
Dallas	KDMX	-	-	-	-	Mon./Ocea	WJLK	-	-	-	-
Detroit	WDVD	-	-	-	-	Austin	KAMX	-	-	-	1
Boston	WBMX	1	-	-	13	W.P.Beach	WRMF	-	-	-	-
Wash.,DC	WRQX	-	-	-	-	Rochest.	WVOR	-	-	-	-
	WWZZ	-	-	-	-	Louisv.	WXMA	-	-	-	-
Houston	KHMX	-	-	-	-	Okla.City	KYIS	-	-	-	-
Seattle	KPLZ	-	-	-	-	Dayton	WMMX	-	-	-	-
San Diego	KFMB	-	-	-	-	Richmond	WMXB	-	-	-	-
Phoenix	KMXP	-	-	-	-	Albany	WRVE	-	-	-	-
Minn.	KSTP	-	-	-	-	Tucson	KZPT	-	-	-	-
St. Louis	KYKY	-	-	-	-	Fresno	KALZ	-	-	-	-
	WVRV	-	-	-	-		KVSR	3	1	1	7
Balt.	WWMX	-	-	-	-	Gr.Rap.	WVTI	-	-	-	-
Tampa	WSSR	17	7	4	59	Akron	WKDD	-	-	-	-
Pitts.	WZPT	-	-	-	-	El Paso	KSII	-	-	-	-
Denver	KALC	-	-	-	-	Ft. Myers	WINK	-	-	-	-
	KIMN	-	-	-	-	Albuq.	KPEK	20	15	24	189
Clevel.	WMVX	-	-	-	-		KTZO	27	38	36	163
	WQAL	-	-	-	-	Omaha	KSRZ	-	-	-	-
Port.,OR	KRSK	-	-	-	-	Harrisb.	WNNK	-	-	-	-
Cincinn.	WKRQ	-	-	-	-	Toledo	WWWM	1	1	1	5
San Jose	KEZR	-	-	-	1	L.Rock	KURB	-	-	-	-
Sacram.	KZZO	55	43	34	140	Bakersf.	KLLY	-	-	-	-
Kan.City	KFME	-	-	-	-	D.Moines	KSTZ	-	-	-	1
Milwauk.	WKTI	-	-	-	-	Col.Spr.	KVUU	32	30	32	244
	WMYX	-	-	-	-	Lafayette	KQIS	-	-	-	-
Norfolk	WPTE	-	-	-	1	Lex.,KY	WCDA	-	-	-	-
Provid.	WSNE	-	-	-	-		WMXL	-	-	-	-
Colum.,OH	WBNS	-	-	-	-	C.Christi	KKPN	-	-	-	181
Salt Lake	KQMB	5	-	-	5		KLTG	-	-	-	-
Charl.,NC	WLNK	-	-	-	-	Reading	WRFY	8	8	12	46
Indian.	WENS*	-	-	-	-	Spring.,MO	KTOZ	-	-	-	-
	WZPL	43	42	31	413	Gr.Bay	WQLH	-	-	-	-
Orlando	WOMX	-	-	-	-	Burling.	WEZF	-	-	-	-

JACK JOHNSON — 1891/65 (Total Detections/Gain)
Flake (Enjoy/Universal/UMRG)

Total Stations: 70 — Chart Move: 10-10

Market	Station	TW	LW	2W	TD	Market	Station	TW	LW	2W	TD
	VH1	1	-	-	1	Las Vegas	KMXB	29	25	15	190
New York	WPLJ	12	12	10	115	New Orl.	WKZN	33	28	26	288
L.A.	KYSR	54	35	55	1386	Hartford	WTIC	5	8	18	176
Chicago	WTMX	42	44	42	577	Buffalo	WTSS	1	1	1	13
San Fran.	KIOI	67	55	61	599	Memphis	WMBZ	46	45	45	475
	KLLC	57	54	33	890		WMC	46	44	38	346
Dallas	KDMX	28	28	18	151	Mon./Ocea	WJLK	31	27	19	244
Detroit	WDVD	25	29	26	471	Austin	KAMX	45	35	38	533
Boston	WBMX	25	25	28	442	W.P.Beach	WRMF	3	12	28	250
Wash.,DC	WRQX	-	-	-	-	Rochest.	WVOR	23	38	37	243
	WWZZ	49	36	35	253	Louisv.	WXMA	58	53	37	480
Houston	KHMX	23	22	19	133	Okla.City	KYIS	18	20	23	179
Seattle	KPLZ	33	34	32	286	Dayton	WMMX	-	-	-	-
San Diego	KFMB	41	25	39	886	Richmond	WMXB	17	33	33	250
Phoenix	KMXP	31	16	14	194	Albany	WRVE	21	22	17	223
Minn.	KSTP	41	38	27	192	Tucson	KZPT	31	25	4	60
St. Louis	KYKY	34	33	36	185	Fresno	KALZ	32	27	27	541
	WVRV	19	23	19	280		KVSR	56	58	54	515
Balt.	WWMX	-	-	-	4	Gr.Rap.	WVTI	15	25	21	235
Tampa	WSSR	59	58	56	575	Akron	WKDD	27	28	31	290
Pitts.	WZPT	10	10	15	62	El Paso	KSII	18	13	10	84
Denver	KALC	41	43	40	479	Ft. Myers	WINK	21	21	22	245
	KIMN	6	5	8	208	Albuq.	KPEK	35	22	26	196
Clevel.	WMVX	6	7	4	20		KTZO	22	21	20	280
	WQAL	-	-	-	-	Omaha	KSRZ	21	17	10	48
Port.,OR	KRSK	1	-	15	144	Harrisb.	WNNK	2	2	1	17
Cincinn.	WKRQ	-	-	4	277	Toledo	WWWM	4	-	-	6
San Jose	KEZR	46	45	34	640	L.Rock	KURB	11	9	15	141
Sacram.	KZZO	10	33	33	357	Bakersf.	KLLY	41	32	48	707
Kan.City	KFME	12	9	15	58	D.Moines	KSTZ	-	-	-	-
Milwauk.	WKTI	1	1	1	9	Col.Spr.	KVUU	68	71	68	862
	WMYX	13	16	12	104	Lafayette	KQIS	-	-	2	145
Norfolk	WPTE	43	42	48	742	Lex.,KY	WCDA	48	46	52	621
Provid.	WSNE	10	11	9	64		WMXL	6	9	6	23
Colum.,OH	WBNS	8	14	12	133	C.Christi	KKPN	21	25	20	81
Salt Lake	KQMB	-	-	-	110		KLTG	33	34	33	284
Charl.,NC	WLNK	25	25	18	192	Reading	WRFY	34	32	33	494
Indian.	WENS*	23	24	14	61	Spring.,MO	KTOZ	12	8	11	90
	WZPL	29	25	30	283	Gr.Bay	WQLH	-	-	-	-
Orlando	WOMX	32	34	33	232	Burling.	WEZF	1	1	1	6

NORAH JONES — 1634/157 (Total Detections/Gain)
Don't Know Why (Blue Note/Virgin)

Total Stations: 68 — Chart Move: 13-12

Market	Station	TW	LW	2W	TD	Market	Station	TW	LW	2W	TD
	VH1	16	21	19	247	Las Vegas	KMXB	14	11	13	53
New York	WPLJ	23	21	28	210	New Orl.	WKZN	40	34	37	185
L.A.	KYSR	20	13	22	134	Hartford	WTIC	35	38	39	318
Chicago	WTMX	-	-	-	-	Buffalo	WTSS	29	30	21	202
San Fran.	KIOI	46	44	13	447	Memphis	WMBZ	-	-	-	2
	KLLC	58	54	58	708		WMC	45	32	22	241
Dallas	KDMX	19	17	18	196	Mon./Ocea	WJLK	23	20	14	111
Detroit	WDVD	26	27	25	96	Austin	KAMX	53	47	39	247
Boston	WBMX	26	23	29	333	W.P.Beach	WRMF	12	15	33	129
Wash.,DC	WRQX	26	7	-	33	Rochest.	WVOR	-	-	2	2
	WWZZ	34	30	31	215	Louisv.	WXMA	39	37	31	204
Houston	KHMX	10	10	1	26	Okla.City	KYIS	23	35	36	303
Seattle	KPLZ	32	32	30	313	Dayton	WMMX	4	5	6	51
San Diego	KFMB	29	17	28	233	Richmond	WMXB	32	34	34	290
Phoenix	KMXP	-	-	-	-	Albany	WRVE	1	1	1	49
Minn.	KSTP	33	46	40	359	Tucson	KZPT	-	1	-	1
St. Louis	KYKY	30	16	8	180	Fresno	KALZ	32	30	32	323
	WVRV	-	-	-	3		KVSR	32	24	27	383
Balt.	WWMX	25	22	11	140	Gr.Rap.	WVTI	1	1	1	64
Tampa	WSSR	-	-	-	-	Akron	WKDD	25	28	28	157
Pitts.	WZPT	25	29	20	106	El Paso	KSII	20	18	19	170
Denver	KALC	29	44	40	366	Ft. Myers	WINK	38	34	35	288
	KIMN	33	27	30	346	Albuq.	KPEK	-	-	-	-
Clevel.	WMVX	2	4	2	14		KTZO	-	-	-	-
	WQAL	24	11	12	199	Omaha	KSRZ	22	16	18	174
Port.,OR	KRSK	1	-	2	5	Harrisb.	WNNK	2	2	2	10
Cincinn.	WKRQ	35	36	33	289	Toledo	WWWM	12	4	-	17
San Jose	KEZR	32	26	47	405	L.Rock	KURB	33	33	17	192
Sacram.	KZZO	12	13	16	96	Bakersf.	KLLY	32	25	38	441
Kan.City	KFME	-	-	-	-	D.Moines	KSTZ	17	-	-	17
Milwauk.	WKTI	23	23	23	148	Col.Spr.	KVUU	20	16	17	132
	WMYX	19	14	15	139	Lafayette	KQIS	5	4	9	88
Norfolk	WPTE	32	31	20	137	Lex.,KY	WCDA	36	35	35	313
Provid.	WSNE	22	23	24	138		WMXL	19	6	9	58
Colum.,OH	WBNS	34	33	32	370	C.Christi	KKPN	31	27	23	98
Salt Lake	KQMB	7	27	25	99		KLTG	25	21	18	125
Charl.,NC	WLNK	32	25	20	132	Reading	WRFY	-	-	-	-
Indian.	WENS*	24	22	25	112	Spring.,MO	KTOZ	10	8	13	77
	WZPL	11	8	9	66	Gr.Bay	WQLH	-	-	-	-
Orlando	WOMX	22	16	18	105	Burling.	WEZF	15	14	12	42

LIFEHOUSE — 387/141 (Total Detections/Gain)
Spin (DreamWorks)

Total Stations: 27 — Chart Move: Debut 33

Market	Station	TW	LW	2W	TD	Market	Station	TW	LW	2W	TD
	VH1	-	-	-	-	Las Vegas	KMXB	20	1	1	26
New York	WPLJ	-	-	-	-	New Orl.	WKZN	-	-	-	-
L.A.	KYSR	-	-	-	4	Hartford	WTIC	-	-	-	-
Chicago	WTMX	12	-	-	13	Buffalo	WTSS	-	-	-	-
San Fran.	KIOI	-	-	-	-	Memphis	WMBZ	43	44	38	306
	KLLC	-	-	-	-		WMC	1	1	1	5
Dallas	KDMX	-	-	-	-	Mon./Ocea	WJLK	10	-	-	10
Detroit	WDVD	1	-	-	3	Austin	KAMX	-	-	-	3
Boston	WBMX	-	-	-	1	W.P.Beach	WRMF	-	-	-	-
Wash.,DC	WRQX	-	-	-	-	Rochest.	WVOR	7	6	5	33
	WWZZ	8	-	-	8	Louisv.	WXMA	19	-	-	19
Houston	KHMX	2	-	-	2	Okla.City	KYIS	16	19	17	106
Seattle	KPLZ	-	-	-	-	Dayton	WMMX	-	-	-	-
San Diego	KFMB	-	-	-	-	Richmond	WMXB	-	1	-	1
Phoenix	KMXP	-	-	-	-	Albany	WRVE	-	-	-	1
Minn.	KSTP	-	-	-	-	Tucson	KZPT	-	-	-	-
St. Louis	KYKY	-	-	-	1	Fresno	KALZ	5	-	-	5
	WVRV	32	5	-	38		KVSR	2	1	1	5
Balt.	WWMX	-	-	1	1	Gr.Rap.	WVTI	-	-	-	-
Tampa	WSSR	28	24	21	180	Akron	WKDD	-	-	-	1
Pitts.	WZPT	-	-	-	-	El Paso	KSII	-	-	-	-
Denver	KALC	-	-	-	-	Ft. Myers	WINK	7	-	-	7
	KIMN	-	-	-	-	Albuq.	KPEK	12	9	10	47
Clevel.	WMVX	-	-	-	-		KTZO	-	7	16	42
	WQAL	-	-	-	-	Omaha	KSRZ	-	-	-	-
Port.,OR	KRSK	13	6	2	21	Harrisb.	WNNK	-	-	-	-
Cincinn.	WKRQ	-	-	-	-	Toledo	WWWM	14	1	2	19
San Jose	KEZR	15	17	15	103	L.Rock	KURB	-	-	-	-
Sacram.	KZZO	-	-	-	2	Bakersf.	KLLY	5	1	-	6
Kan.City	KFME	-	-	-	-	D.Moines	KSTZ	-	-	-	-
Milwauk.	WKTI	-	-	-	-	Col.Spr.	KVUU	29	33	10	72
	WMYX	-	-	-	-	Lafayette	KQIS	-	-	-	-
Norfolk	WPTE	-	-	-	2	Lex.,KY	WCDA	24	23	24	163
Provid.	WSNE	-	-	-	-		WMXL	-	-	-	-
Colum.,OH	WBNS	-	-	-	-	C.Christi	KKPN	1	-	-	1
Salt Lake	KQMB	-	-	-	-		KLTG	-	-	-	-
Charl.,NC	WLNK	-	-	-	-	Reading	WRFY	10	1	-	11
Indian.	WENS*	-	-	-	-	Spring.,MO	KTOZ	-	-	-	-
	WZPL	43	46	40	336	Gr.Bay	WQLH	-	-	-	-
Orlando	WOMX	8	-	-	8	Burling.	WEZF	-	-	-	-

DAVE MATTHEWS BAND — 2422/52 (Total Detections/Gain)
Where Are You Going (RCA)

Total Stations: 74 — Chart Move: 5-7

Market	Station	TW	LW	2W	TD	Market	Station	TW	LW	2W	TD
	VH1	16	18	16	205	Las Vegas	KMXB	35	38	33	434
New York	WPLJ	46	42	40	502	New Orl.	WKZN	42	40	42	463
L.A.	KYSR	55	38	61	786	Hartford	WTIC	11	1	18	409
Chicago	WTMX	43	40	44	726	Buffalo	WTSS	33	32	29	327
San Fran.	KIOI	2	2	2	169	Memphis	WMBZ	61	58	62	704
	KLLC	33	34	54	538		WMC	38	47	44	441
Dallas	KDMX	28	30	28	261	Mon./Ocea	WJLK	36	33	28	368
Detroit	WDVD	25	24	24	430	Austin	KAMX	53	47	48	517
Boston	WBMX	48	43	40	536	W.P.Beach	WRMF	13	18	28	310
Wash.,DC	WRQX	25	17	21	311	Rochest.	WVOR	22	24	20	312
	WWZZ	48	50	31	576	Louisv.	WXMA	58	57	60	530
Houston	KHMX	12	13	12	74	Okla.City	KYIS	36	39	42	582
Seattle	KPLZ	30	31	33	386	Dayton	WMMX	8	11	9	109
San Diego	KFMB	28	17	29	465	Richmond	WMXB	49	54	46	533
Phoenix	KMXP	15	9	-	24	Albany	WRVE	23	15	11	277
Minn.	KSTP	-	-	-	120	Tucson	KZPT	27	26	4	57
St. Louis	KYKY	40	35	31	433	Fresno	KALZ	31	27	28	476
	WVRV	52	45	44	812		KVSR	34	34	27	492
Balt.	WWMX	30	27	30	250	Gr.Rap.	WVTI	15	12	17	176
Tampa	WSSR	59	57	58	835	Akron	WKDD	23	28	25	324
Pitts.	WZPT	-	10	11	203	El Paso	KSII	21	21	19	240
Denver	KALC	65	57	44	633	Ft. Myers	WINK	35	36	37	371
	KIMN	6	5	7	351	Albuq.	KPEK	34	30	42	517
Clevel.	WMVX	12	13	13	134		KTZO	38	38	37	495
	WQAL	8	12	18	330	Omaha	KSRZ	30	39	34	232
Port.,OR	KRSK	21	18	31	496	Harrisb.	WNNK	18	24	24	271
Cincinn.	WKRQ	-	-	14	321	Toledo	WWWM	37	36	37	435
San Jose	KEZR	46	45	34	462	L.Rock	KURB	20	19	18	170
Sacram.	KZZO	37	41	38	421	Bakersf.	KLLY	43	33	49	574
Kan.City	KFME	-	-	-	-	D.Moines	KSTZ	54	50	46	304
Milwauk.	WKTI	48	46	42	225	Col.Spr.	KVUU	68	73	53	658
	WMYX	29	28	52	284	Lafayette	KQIS	-	-	-	-
Norfolk	WPTE	34	41	43	582	Lex.,KY	WCDA	46	48	48	649
Provid.	WSNE	30	31	30	370		WMXL	26	30	27	279
Colum.,OH	WBNS	35	36	33	454	C.Christi	KKPN	20	22	24	88
Salt Lake	KQMB	1	-	9	378		KLTG	45	46	44	524
Charl.,NC	WLNK	34	27	18	375	Reading	WRFY	28	28	32	468
Indian.	WENS*	18	24	26	309	Spring.,MO	KTOZ	25	17	23	242
	WZPL	60	55	38	595	Gr.Bay	WQLH	19	22	23	140
Orlando	WOMX	39	49	43	483	Burling.	WEZF	25	25	23	235

JOHN MAYER — 1052/167 (Total Detections/Gain)
Your Body Is A Wonderland (Aware/Columbia)

Total Stations: 54 — Chart Move: 21-20

Market	Station	TW	LW	2W	TD	Market	Station	TW	LW	2W	TD
	VH1	-	-	-	-	Las Vegas	KMXB	34	32	35	204
New York	WPLJ	13	15	16	113	New Orl.	WKZN	27	19	14	60
L.A.	KYSR	53	39	59	626	Hartford	WTIC	-	-	-	-
Chicago	WTMX	47	48	46	362	Buffalo	WTSS	-	-	-	-
San Fran.	KIOI	6	6	-	12	Memphis	WMBZ	21	24	2	49
	KLLC	23	24	26	113		WMC	27	16	20	136
Dallas	KDMX	16	11	-	28	Mon./Ocea	WJLK	27	22	26	96
Detroit	WDVD	1	1	-	10	Austin	KAMX	16	8	-	28
Boston	WBMX	41	38	27	386	W.P.Beach	WRMF	8	11	9	33
Wash.,DC	WRQX	-	-	-	-	Rochest.	WVOR	-	-	-	-
	WWZZ	11	-	-	11	Louisv.	WXMA	11	-	-	11
Houston	KHMX	3	1	-	5	Okla.City	KYIS	-	-	-	-
Seattle	KPLZ	30	19	19	105	Dayton	WMMX	-	-	1	1
San Diego	KFMB	14	8	17	111	Richmond	WMXB	25	30	16	92
Phoenix	KMXP	14	14	21	73	Albany	WRVE	1	1	-	2
Minn.	KSTP	37	36	30	151	Tucson	KZPT	23	23	1	47
St. Louis	KYKY	34	41	38	250	Fresno	KALZ	1	-	-	1
	WVRV	43	44	45	428		KVSR	-	-	-	-
Balt.	WWMX	12	10	7	31	Gr.Rap.	WVTI	17	12	-	29
Tampa	WSSR	21	8	5	40	Akron	WKDD	23	17	1	41
Pitts.	WZPT	-	-	-	-	El Paso	KSII	1	1	1	5
Denver	KALC	28	23	3	54	Ft. Myers	WINK	-	-	-	-
	KIMN	-	-	-	-	Albuq.	KPEK	11	8	12	56
Clevel.	WMVX	1	-	-	1		KTZO	1	-	1	7
	WQAL	22	18	21	61	Omaha	KSRZ	-	-	-	-
Port.,OR	KRSK	-	-	-	-	Harrisb.	WNNK	9	6	-	15
Cincinn.	WKRQ	20	18	19	66	Toledo	WWWM	-	-	-	2
San Jose	KEZR	31	30	31	160	L.Rock	KURB	-	-	-	-
Sacram.	KZZO	-	-	-	-	Bakersf.	KLLY	12	8	14	34
Kan.City	KFME	-	-	-	-	D.Moines	KSTZ	-	-	-	-
Milwauk.	WKTI	-	-	-	-	Col.Spr.	KVUU	36	35	9	80
	WMYX	15	12	10	37	Lafayette	KQIS	4	-	-	4
Norfolk	WPTE	39	34	30	109	Lex.,KY	WCDA	22	19	-	41
Provid.	WSNE	7	7	-	15		WMXL	-	-	-	-
Colum.,OH	WBNS	35	35	32	241	C.Christi	KKPN	4	-	-	4
Salt Lake	KQMB	-	-	-	-		KLTG	-	-	-	-
Charl.,NC	WLNK	27	24	13	64	Reading	WRFY	21	18	10	49
Indian.	WENS*	-	-	-	-	Spring.,MO	KTOZ	7	-	-	7
	WZPL	-	-	-	-	Gr.Bay	WQLH	-	-	-	-
Orlando	WOMX	19	11	-	30	Burling.	WEZF	-	-	-	-

NINE DAYS — 591/50 (Total Detections/Gain)
Good Friend (Epic)

Total Stations: 38 — Chart Move: 28-26

Market	Station	TW	LW	2W	TD	Market	Station	TW	LW	2W	TD
	VH1	-	-	-	-	Las Vegas	KMXB	-	1	1	5
New York	WPLJ	-	-	-	-	New Orl.	WKZN	13	-	-	13
L.A.	KYSR	-	-	-	-	Hartford	WTIC	26	32	22	134
Chicago	WTMX	22	28	28	179	Buffalo	WTSS	-	-	-	-
San Fran.	KIOI	5	3	3	11	Memphis	WMBZ	39	33	35	176
	KLLC	-	-	-	-		WMC	18	19	22	117
Dallas	KDMX	-	-	-	-	Mon./Ocea	WJLK	13	11	-	24
Detroit	WDVD	-	-	-	-	Austin	KAMX	-	-	-	1
Boston	WBMX	-	-	-	1	W.P.Beach	WRMF	-	-	-	1
Wash.,DC	WRQX	-	-	-	-	Rochest.	WVOR	-	-	-	-
	WWZZ	16	15	15	56	Louisv.	WXMA	-	-	-	-
Houston	KHMX	2	1	1	4	Okla.City	KYIS	-	-	-	-
Seattle	KPLZ	11	15	24	136	Dayton	WMMX	-	-	-	1
San Diego	KFMB	-	-	-	-	Richmond	WMXB	13	15	14	88
Phoenix	KMXP	-	-	-	-	Albany	WRVE	10	5	1	16
Minn.	KSTP	-	-	-	-	Tucson	KZPT	22	17	-	39
St. Louis	KYKY	18	30	30	194	Fresno	KALZ	12	11	8	46
	WVRV	-	-	-	1		KVSR	-	-	-	-
Balt.	WWMX	17	14	15	91	Gr.Rap.	WVTI	1	1	1	3
Tampa	WSSR	7	7	7	38	Akron	WKDD	19	17	15	74
Pitts.	WZPT	-	-	-	-	El Paso	KSII	-	-	-	4
Denver	KALC	-	-	-	-	Ft. Myers	WINK	11	10	7	28
	KIMN	-	-	-	-	Albuq.	KPEK	20	13	15	113
Clevel.	WMVX	-	-	-	-		KTZO	-	-	-	8
	WQAL	11	2	-	14	Omaha	KSRZ	-	-	-	-
Port.,OR	KRSK	25	25	30	135	Harrisb.	WNNK	-	-	-	-
Cincinn.	WKRQ	26	26	24	151	Toledo	WWWM	-	-	-	-
San Jose	KEZR	26	26	26	105	L.Rock	KURB	11	9	9	54
Sacram.	KZZO	-	-	-	1	Bakersf.	KLLY	9	9	12	56
Kan.City	KFME	-	-	-	-	D.Moines	KSTZ	-	-	-	-
Milwauk.	WKTI	-	-	-	-	Col.Spr.	KVUU	20	11	14	106
	WMYX	-	-	-	-	Lafayette	KQIS	10	9	11	44
Norfolk	WPTE	20	16	20	125	Lex.,KY	WCDA	11	12	14	90
Provid.	WSNE	1	1	1	3		WMXL	-	-	-	-
Colum.,OH	WBNS	27	25	14	105	C.Christi	KKPN	-	-	-	1
Salt Lake	KQMB	8	6	7	52		KLTG	15	13	-	28
Charl.,NC	WLNK	2	2	-	4	Reading	WRFY	25	24	22	137
Indian.	WENS*	-	-	-	-	Spring.,MO	KTOZ	-	-	-	-
	WZPL	29	27	22	165	Gr.Bay	WQLH	-	-	-	-
Orlando	WOMX	-	-	-	-	Burling.	WEZF	-	-	-	-

OUR LADY PEACE — 1307/149 (Total Detections/Gain)
Somewhere Out There (Columbia)

Total Stations: 60 — Chart Move: 18-16

Market	Station	TW	LW	2W	TD	Market	Station	TW	LW	2W	TD
	VH1	17	16	16	177	Las Vegas	KMXB	34	36	39	598
New York	WPLJ	26	21	15	196	New Orl.	WKZN	38	28	26	211
L.A.	KYSR	29	13	24	240	Hartford	WTIC	35	34	30	277
Chicago	WTMX	15	12	12	85	Buffalo	WTSS	17	16	15	106
San Fran.	KIOI	1	1	1	3	Memphis	WMBZ	42	36	43	395
	KLLC	15	12	5	195		WMC	25	21	20	112
Dallas	KDMX	15	11	1	27	Mon./Ocea	WJLK	31	21	21	162
Detroit	WDVD	25	27	26	313	Austin	KAMX	-	-	1	258
Boston	WBMX	12	12	16	184	W.P.Beach	WRMF	-	-	-	-
Wash.,DC	WRQX	20	26	24	120	Rochest.	WVOR	22	22	22	84
	WWZZ	24	19	26	209	Louisv.	WXMA	40	37	36	312
Houston	KHMX	12	11	2	30	Okla.City	KYIS	-	-	-	-
Seattle	KPLZ	21	21	12	90	Dayton	WMMX	-	-	-	-
San Diego	KFMB	-	-	-	-	Richmond	WMXB	16	14	16	166
Phoenix	KMXP	-	-	4	72	Albany	WRVE	19	18	20	97
Minn.	KSTP	-	2	-	4	Tucson	KZPT	27	26	4	57
St. Louis	KYKY	5	16	10	58	Fresno	KALZ	19	22	23	256
	WVRV	23	16	18	61		KVSR	-	-	1	2
Balt.	WWMX	-	-	-	1	Gr.Rap.	WVTI	17	20	21	145
Tampa	WSSR	37	38	35	230	Akron	WKDD	20	18	22	136
Pitts.	WZPT	23	30	29	198	El Paso	KSII	-	-	-	5
Denver	KALC	46	40	34	307	Ft. Myers	WINK	24	20	22	133
	KIMN	2	2	2	6	Albuq.	KPEK	19	16	23	309
Clevel.	WMVX	7	7	3	29		KTZO	24	20	21	210
	WQAL	1	-	-	1	Omaha	KSRZ	-	-	-	-
Port.,OR	KRSK	27	23	39	420	Harrisb.	WNNK	2	2	2	6
Cincinn.	WKRQ	13	-	-	13	Toledo	WWWM	-	-	-	1
San Jose	KEZR	26	23	24	141	L.Rock	KURB	-	-	-	1
Sacram.	KZZO	39	34	29	201	Bakersf.	KLLY	17	13	22	252
Kan.City	KFME	-	-	-	-	D.Moines	KSTZ	29	17	20	130
Milwauk.	WKTI	1	1	1	3	Col.Spr.	KVUU	45	43	44	401
	WMYX	30	26	13	138	Lafayette	KQIS	-	-	-	-
Norfolk	WPTE	34	34	34	268	Lex.,KY	WCDA	34	34	32	237
Provid.	WSNE	1	1	1	8		WMXL	-	-	-	-
Colum.,OH	WBNS	13	13	10	46	C.Christi	KKPN	2	1	2	181
Salt Lake	KQMB	23	11	-	34		KLTG	23	22	20	122
Charl.,NC	WLNK	25	21	17	152	Reading	WRFY	32	29	23	262
Indian.	WENS*	-	-	-	-	Spring.,MO	KTOZ	11	9	13	116
	WZPL	35	20	29	338	Gr.Bay	WQLH	-	-	-	-
Orlando	WOMX	17	19	17	64	Burling.	WEZF	-	-	-	-

PINK — 806/151 (Total Detections/Gain)
Just Like A Pill (Arista)

Total Stations: 42 — Chart Move: 26-22

Market	Station	TW	LW	2W	TD	Market	Station	TW	LW	2W	TD
	VH1	22	25	24	223	Las Vegas	KMXB	63	59	59	293
New York	WPLJ	39	26	-	65	New Orl.	WKZN	1	1	-	2
L.A.	KYSR	1	-	-	1	Hartford	WTIC	37	34	39	275
Chicago	WTMX	-	-	-	-	Buffalo	WTSS	-	-	-	-
San Fran.	KIOI	-	-	-	-	Memphis	WMBZ	-	-	-	-
	KLLC	-	-	-	2		WMC	32	31	25	138
Dallas	KDMX	1	-	-	1	Mon./Ocea	WJLK	-	-	-	-
Detroit	WDVD	-	-	-	1	Austin	KAMX	1	1	2	7
Boston	WBMX	43	42	49	360	W.P.Beach	WRMF	-	-	-	-
Wash.,DC	WRQX	-	-	-	-	Rochest.	WVOR	-	-	-	-
	WWZZ	1	-	-	1	Louisv.	WXMA	-	-	-	-
Houston	KHMX	4	1	1	7	Okla.City	KYIS	35	34	35	126
Seattle	KPLZ	16	-	-	16	Dayton	WMMX	-	-	-	-
San Diego	KFMB	26	12	18	61	Richmond	WMXB	1	1	-	2
Phoenix	KMXP	-	-	-	-	Albany	WRVE	1	1	1	3
Minn.	KSTP	6	-	-	6	Tucson	KZPT	-	-	-	-
St. Louis	KYKY	12	9	-	22	Fresno	KALZ	1	-	-	1
	WVRV	-	-	-	-		KVSR	12	1	1	19
Balt.	WWMX	-	1	-	5	Gr.Rap.	WVTI	1	1	1	3
Tampa	WSSR	2	-	-	2	Akron	WKDD	26	24	22	91
Pitts.	WZPT	1	-	-	1	El Paso	KSII	23	19	21	91
Denver	KALC	20	22	7	49	Ft. Myers	WINK	-	-	-	-
	KIMN	-	-	-	-	Albuq.	KPEK	1	1	1	4
Clevel.	WMVX	1	-	-	1		KTZO	-	-	-	-
	WQAL	47	35	53	215	Omaha	KSRZ	-	-	-	-
Port.,OR	KRSK	12	11	18	67	Harrisb.	WNNK	-	-	-	-
Cincinn.	WKRQ	-	-	-	-	Toledo	WWWM	-	-	-	-
San Jose	KEZR	28	31	-	59	L.Rock	KURB	-	-	1	1
Sacram.	KZZO	55	56	57	224	Bakersf.	KLLY	29	-	-	150
Kan.City	KFME	-	-	-	-	D.Moines	KSTZ	58	52	47	380
Milwauk.	WKTI	-	-	-	-	Col.Spr.	KVUU	1	-	-	1
	WMYX	12	13	23	58	Lafayette	KQIS	-	-	-	-
Norfolk	WPTE	45	32	12	130	Lex.,KY	WCDA	-	-	-	-
Provid.	WSNE	1	1	1	4		WMXL	-	-	-	-
Colum.,OH	WBNS	-	-	-	-	C.Christi	KKPN	28	28	26	559
Salt Lake	KQMB	26	24	24	140		KLTG	-	-	-	-
Charl.,NC	WLNK	-	-	-	-	Reading	WRFY	-	-	-	-
Indian.	WENS*	-	-	-	-	Spring.,MO	KTOZ	13	11	14	58
	WZPL	43	40	29	274	Gr.Bay	WQLH	-	-	-	-
Orlando	WOMX	-	-	-	-	Burling.	WEZF	-	-	-	-

LEANN RIMES — 392/65 (Total Detections/Gain)
Life Goes On (Curb)

Total Stations: 30 — Chart Move: 37-32

Market	Station	TW	LW	2W	TD	Market	Station	TW	LW	2W	TD
	VH1	9	-	-	15	Las Vegas	KMXB	1	-	-	2
New York	WPLJ	-	-	-	-	New Orl.	WKZN	-	-	-	-
L.A.	KYSR	-	-	-	-	Hartford	WTIC	9	10	6	25
Chicago	WTMX	-	-	-	-	Buffalo	WTSS	22	25	23	110
San Fran.	KIOI	8	5	5	23	Memphis	WMBZ	-	-	-	-
	KLLC	-	-	-	-		WMC	-	-	-	-
Dallas	KDMX	17	12	-	30	Mon./Ocea	WJLK	17	11	15	55
Detroit	WDVD	-	-	-	1	Austin	KAMX	-	-	-	1
Boston	WBMX	-	-	-	-	W.P.Beach	WRMF	2	4	9	19
Wash.,DC	WRQX	-	-	-	-	Rochest.	WVOR	-	-	-	-
	WWZZ	-	-	-	-	Louisv.	WXMA	-	-	-	-
Houston	KHMX	22	11	10	44	Okla.City	KYIS	-	-	-	-
Seattle	KPLZ	10	-	-	11	Dayton	WMMX	6	11	7	37
San Diego	KFMB	19	7	-	26	Richmond	WMXB	-	-	-	-
Phoenix	KMXP	-	-	-	-	Albany	WRVE	-	-	-	-
Minn.	KSTP	-	-	-	-	Tucson	KZPT	-	-	-	-
St. Louis	KYKY	-	-	-	-	Fresno	KALZ	-	-	-	-
	WVRV	-	-	-	-		KVSR	-	-	-	-
Balt.	WWMX	26	27	24	85	Gr.Rap.	WVTI	-	-	-	-
Tampa	WSSR	-	-	-	-	Akron	WKDD	-	1	-	1
Pitts.	WZPT	-	-	-	-	El Paso	KSII	21	14	14	58
Denver	KALC	-	-	-	-	Ft. Myers	WINK	24	27	23	104
	KIMN	-	-	-	-	Albuq.	KPEK	1	-	-	1
Clevel.	WMVX	-	-	-	-		KTZO	-	-	-	-
	WQAL	-	-	-	-	Omaha	KSRZ	24	17	17	68
Port.,OR	KRSK	-	-	-	-	Harrisb.	WNNK	8	11	9	34
Cincinn.	WKRQ	-	-	-	-	Toledo	WWWM	15	15	16	62
San Jose	KEZR	-	-	-	1	L.Rock	KURB	10	8	8	36
Sacram.	KZZO	-	-	-	-	Bakersf.	KLLY	6	4	7	18
Kan.City	KFME	6	3	-	9	D.Moines	KSTZ	25	31	22	90
Milwauk.	WKTI	-	-	-	-	Col.Spr.	KVUU	-	-	-	-
	WMYX	-	-	-	-	Lafayette	KQIS	27	30	29	135
Norfolk	WPTE	1	-	-	1	Lex.,KY	WCDA	-	-	-	-
Provid.	WSNE	10	11	12	49		WMXL	5	-	-	5
Colum.,OH	WBNS	-	-	-	-	C.Christi	KKPN	11	5	9	32
Salt Lake	KQMB	6	7	8	28		KLTG	-	-	-	-
Charl.,NC	WLNK	-	-	-	-	Reading	WRFY	-	-	-	-
Indian.	WENS*	-	-	-	-	Spring.,MO	KTOZ	-	-	-	-
	WZPL	21	20	-	41	Gr.Bay	WQLH	-	-	-	-
Orlando	WOMX	12	-	-	12	Burling.	WEZF	-	-	-	-

DUNCAN SHEIK — 772/66 (Total Detections/Gain)
On A High (Atlantic)

Total Stations: 50 — Chart Move: 25-24

Market	Station	TW	LW	2W	TD	Market	Station	TW	LW	2W	TD
	VH1	6	9	7	29	Las Vegas	KMXB	18	14	9	69
New York	WPLJ	18	18	11	122	New Orl.	WKZN	21	19	15	91
L.A.	KYSR	22	11	25	194	Hartford	WTIC	13	13	9	57
Chicago	WTMX	-	-	-	-	Buffalo	WTSS	-	-	-	-
San Fran.	KIOI	4	3	7	46	Memphis	WMBZ	37	38	32	107
	KLLC	17	18	12	104		WMC	20	21	18	89
Dallas	KDMX	-	-	-	1	Mon./Ocea	WJLK	25	22	23	108
Detroit	WDVD	1	-	-	4	Austin	KAMX	-	-	-	1
Boston	WBMX	11	10	14	58	W.P.Beach	WRMF	4	3	7	14
Wash.,DC	WRQX	-	-	-	-	Rochest.	WVOR	-	-	-	-
	WWZZ	-	-	-	-	Louisv.	WXMA	22	21	21	99
Houston	KHMX	1	1	1	5	Okla.City	KYIS	-	-	-	-
Seattle	KPLZ	21	21	19	126	Dayton	WMMX	5	8	9	56
San Diego	KFMB	11	13	17	110	Richmond	WMXB	9	14	14	61
Phoenix	KMXP	4	4	8	35	Albany	WRVE	1	1	1	3
Minn.	KSTP	2	-	-	5	Tucson	KZPT	27	26	3	56
St. Louis	KYKY	-	-	-	3	Fresno	KALZ	19	22	16	91
	WVRV	14	11	12	100		KVSR	-	-	-	-
Balt.	WWMX	21	18	18	128	Gr.Rap.	WVTI	22	20	20	130
Tampa	WSSR	38	33	33	237	Akron	WKDD	-	-	-	-
Pitts.	WZPT	13	10	-	23	El Paso	KSII	15	14	11	73
Denver	KALC	18	-	-	18	Ft. Myers	WINK	10	9	10	69
	KIMN	-	-	-	-	Albuq.	KPEK	14	9	16	109
Clevel.	WMVX	8	4	4	39		KTZO	1	-	-	2
	WQAL	13	8	13	44	Omaha	KSRZ	-	-	-	-
Port.,OR	KRSK	30	22	37	202	Harrisb.	WNNK	-	-	-	-
Cincinn.	WKRQ	-	-	-	-	Toledo	WWWM	-	1	-	1
San Jose	KEZR	25	26	25	170	L.Rock	KURB	-	-	-	-
Sacram.	KZZO	13	13	14	122	Bakersf.	KLLY	18	13	24	125
Kan.City	KFME	-	-	-	-	D.Moines	KSTZ	-	-	-	-
Milwauk.	WKTI	-	-	-	-	Col.Spr.	KVUU	-	-	-	-
	WMYX	-	-	-	-	Lafayette	KQIS	12	10	12	77
Norfolk	WPTE	5	16	11	34	Lex.,KY	WCDA	24	25	21	109
Provid.	WSNE	19	8	8	56		WMXL	-	-	-	-
Colum.,OH	WBNS	29	27	20	76	C.Christi	KKPN	-	-	-	-
Salt Lake	KQMB	7	9	8	30		KLTG	20	21	13	64
Charl.,NC	WLNK	-	-	-	-	Reading	WRFY	21	23	22	137
Indian.	WENS*	-	-	-	-	Spring.,MO	KTOZ	-	-	-	-
	WZPL	8	15	13	46	Gr.Bay	WQLH	-	-	-	-
Orlando	WOMX	21	20	19	69	Burling.	WEZF	-	-	-	-

U2 — 668/346 (Total Detections/Gain)
Electrical Storm (Interscope)

Total Stations: 39 — Chart Move: 38-25

Market	Station	TW	LW	2W	TD	Market	Station	TW	LW	2W	TD
	VH1	-	-	-	-	Las Vegas	KMXB	-	10	-	10
New York	WPLJ	10	1	-	11	New Orl.	WKZN	12	-	-	12
L.A.	KYSR	29	18	-	47	Hartford	WTIC	-	-	-	-
Chicago	WTMX	24	11	-	35	Buffalo	WTSS	-	-	-	-
San Fran.	KIOI	27	26	-	53	Memphis	WMBZ	29	-	-	29
	KLLC	16	11	-	27		WMC	-	-	-	-
Dallas	KDMX	-	-	-	-	Mon./Ocea	WJLK	13	2	-	15
Detroit	WDVD	1	1	-	2	Austin	KAMX	1	3	-	4
Boston	WBMX	17	10	-	27	W.P.Beach	WRMF	-	-	-	-
Wash.,DC	WRQX	6	-	-	6	Rochest.	WVOR	-	3	-	3
	WWZZ	21	9	-	30	Louisv.	WXMA	-	-	-	-
Houston	KHMX	-	-	-	-	Okla.City	KYIS	42	21	-	63
Seattle	KPLZ	21	10	-	31	Dayton	WMMX	-	-	-	-
San Diego	KFMB	23	7	-	30	Richmond	WMXB	-	-	-	-
Phoenix	KMXP	14	12	-	26	Albany	WRVE	-	-	-	-
Minn.	KSTP	1	-	-	1	Tucson	KZPT	14	9	-	23
St. Louis	KYKY	10	2	-	12	Fresno	KALZ	-	-	-	-
	WVRV	34	23	-	57		KVSR	27	-	-	27
Balt.	WWMX	-	4	-	4	Gr.Rap.	WVTI	-	1	-	1
Tampa	WSSR	42	6	-	48	Akron	WKDD	1	-	-	1
Pitts.	WZPT	-	2	-	2	El Paso	KSII	1	1	-	2
Denver	KALC	22	18	-	40	Ft. Myers	WINK	-	-	-	-
	KIMN	-	-	-	-	Albuq.	KPEK	25	15	-	40
Clevel.	WMVX	13	5	-	18		KTZO	19	14	-	33
	WQAL	-	1	-	1	Omaha	KSRZ	-	-	-	-
Port.,OR	KRSK	16	-	-	16	Harrisb.	WNNK	-	-	-	-
Cincinn.	WKRQ	-	1	-	1	Toledo	WWWM	1	-	-	1
San Jose	KEZR	33	19	-	52	L.Rock	KURB	1	1	-	2
Sacram.	KZZO	30	18	-	48	Bakersf.	KLLY	-	1	-	1
Kan.City	KFME	6	2	-	8	D.Moines	KSTZ	-	-	-	-
Milwauk.	WKTI	-	-	-	-	Col.Spr.	KVUU	-	-	-	-
	WMYX	-	-	-	-	Lafayette	KQIS	-	-	-	-
Norfolk	WPTE	-	-	-	-	Lex.,KY	WCDA	32	15	-	47
Provid.	WSNE	-	-	-	-		WMXL	-	-	-	-
Colum.,OH	WBNS	-	-	-	-	C.Christi	KKPN	-	-	-	-
Salt Lake	KQMB	18	-	-	18		KLTG	-	-	-	-
Charl.,NC	WLNK	1	1	-	2	Reading	WRFY	15	5	-	20
Indian.	WENS*	-	-	-	-	Spring.,MO	KTOZ	-	1	-	1
	WZPL	-	2	-	2	Gr.Bay	WQLH	-	-	-	-
Orlando	WOMX	-	-	-	-	Burling.	WEZF	-	-	-	-

UNCLE KRACKER — 1074/230 (Total Detections/Gain)
In A Little While (Lava)

Total Stations: 55 — Chart Move: 23-18

Market	Station	TW	LW	2W	TD	Market	Station	TW	LW	2W	TD
	VH1	9	9	3	25	Las Vegas	KMXB	35	27	19	84
New York	WPLJ	19	18	16	54	New Orl.	WKZN	12	-	-	12
L.A.	KYSR	-	-	-	-	Hartford	WTIC	30	27	27	116
Chicago	WTMX	-	-	-	-	Buffalo	WTSS	-	-	-	-
San Fran.	KIOI	-	-	-	-	Memphis	WMBZ	35	37	39	143
	KLLC	-	-	-	-		WMC	21	14	15	50
Dallas	KDMX	16	19	17	62	Mon./Ocea	WJLK	20	16	20	56
Detroit	WDVD	19	-	1	22	Austin	KAMX	32	32	29	119
Boston	WBMX	15	13	20	62	W.P.Beach	WRMF	-	-	-	-
Wash.,DC	WRQX	-	-	1	1	Rochest.	WVOR	23	11	10	54
	WWZZ	17	23	15	55	Louisv.	WXMA	20	26	15	61
Houston	KHMX	2	-	-	2	Okla.City	KYIS	30	16	-	46
Seattle	KPLZ	21	19	-	40	Dayton	WMMX	5	3	-	8
San Diego	KFMB	-	-	-	-	Richmond	WMXB	25	15	14	60
Phoenix	KMXP	-	-	-	-	Albany	WRVE	1	-	-	1
Minn.	KSTP	35	32	27	124	Tucson	KZPT	11	-	-	11
St. Louis	KYKY	-	-	-	1	Fresno	KALZ	9	9	6	30
	WVRV	-	-	-	1		KVSR	-	-	-	-
Balt.	WWMX	-	-	-	1	Gr.Rap.	WVTI	19	20	21	72
Tampa	WSSR	41	41	34	116	Akron	WKDD	23	19	-	43
Pitts.	WZPT	16	13	-	29	El Paso	KSII	18	10	1	32
Denver	KALC	-	-	-	-	Ft. Myers	WINK	26	18	19	70
	KIMN	27	24	-	51	Albuq.	KPEK	13	10	-	23
Clevel.	WMVX	-	-	-	-		KTZO	-	-	-	-
	WQAL	19	16	28	81	Omaha	KSRZ	-	-	-	-
Port.,OR	KRSK	26	20	-	46	Harrisb.	WNNK	8	2	-	10
Cincinn.	WKRQ	27	21	20	85	Toledo	WWWM	28	22	18	69
San Jose	KEZR	10	-	-	11	L.Rock	KURB	15	15	4	34
Sacram.	KZZO	-	-	-	2	Bakersf.	KLLY	-	-	-	1
Kan.City	KFME	6	3	1	10	D.Moines	KSTZ	23	11	-	34
Milwauk.	WKTI	-	-	-	1	Col.Spr.	KVUU	32	30	12	74
	WMYX	17	14	18	60	Lafayette	KQIS	14	-	-	14
Norfolk	WPTE	1	-	1	3	Lex.,KY	WCDA	25	24	14	75
Provid.	WSNE	10	11	8	31		WMXL	-	-	-	-
Colum.,OH	WBNS	26	26	24	97	C.Christi	KKPN	7	7	7	24
Salt Lake	KQMB	-	1	-	1		KLTG	15	-	-	15
Charl.,NC	WLNK	29	24	15	68	Reading	WRFY	23	23	21	81
Indian.	WENS*	20	19	23	100	Spring.,MO	KTOZ	8	-	-	8
	WZPL	30	26	16	106	Gr.Bay	WQLH	-	-	-	-
Orlando	WOMX	19	17	11	47	Burling.	WEZF	-	-	-	-

AIRPLAY Monitor. MODERN AC

Compiled from a national sample of data supplied by Broadcast Data Systems to Top 40 Airplay Monitor. 45 modern AC stations are electronically monitored 24 hours a day, 7 days a week. © 2002 VNU Business Media, Inc. All rights reserved.

Nielsen Broadcast Data Systems

FOR WEEK ENDING SEPTEMBER 8, 2002

MODERN AC AIRPLAY

THIS WEEK	LAST WEEK	WKS. ON CHART	TITLE/IMPRINT/PROMOTION LABEL	ARTIST	DETECTIONS TW	DETECTIONS LW	AUDIENCE MILLIONS	AUDIENCE RANK
			★★★ No. 1 ★★★					
1	1	25	COMPLICATED ARISTA — 8 weeks at No. 1	AVRIL LAVIGNE	2007	1931	14.859	1
2	2	17	ONE LAST BREATH WIND-UP	CREED	1725	1650	10.300	3
3	3	17	WHERE ARE YOU GOING RCA	DAVE MATTHEWS BAND	1710	1613	13.343	2
4	4	30	THE MIDDLE DREAMWORKS	JIMMY EAT WORLD	1487	1461	10.143	4
5	5	26	FLAKE ENJOY/UNIVERSAL/UMRG	JACK JOHNSON	1388	1355	8.655	5
6	6	19	HERO COLUMBIA/ROADRUNNER/IDJMG	CHAD KROEGER FEATURING JOSEY SCOTT	1264	1217	7.878	9
7	8	32	NO SUCH THING AWARE/COLUMBIA	JOHN MAYER	1225	1178	8.320	7
8	7	29	A THOUSAND MILES A&M/INTERSCOPE	VANESSA CARLTON	1208	1198	8.452	6
9	9	8	BIG MACHINE WARNER BROS.	GOO GOO DOLLS	1164	1108	6.955	12
10	10	25	HELLA GOOD INTERSCOPE	NO DOUBT	1092	1055	6.562	15
11	11	29	SOAK UP THE SUN A&M/INTERSCOPE	SHERYL CROW	1054	1012	7.939	8
12	12	39	BLURRY FLAWLESS/GEFFEN/INTERSCOPE	PUDDLE OF MUDD	1022	992	6.695	14
13	17	5	STEVE MCQUEEN A&M/INTERSCOPE	SHERYL CROW	947	770	7.473	10
14	15	15	SOMEWHERE OUT THERE COLUMBIA	OUR LADY PEACE	934	831	5.718	17
15	13	58	WHEREVER YOU WILL GO RCA	THE CALLING	892	841	6.889	13
16	16	12	DON'T KNOW WHY BLUE NOTE/VIRGIN	NORAH JONES	816	774	5.879	16
17	18	8	GOODBYE TO YOU MAVERICK/WARNER BROS.	MICHELLE BRANCH	783	688	4.015	21
18	19	7	YOUR BODY IS A WONDERLAND AWARE/COLUMBIA	JOHN MAYER	773	670	6.971	11
			★★ AIRPOWER/GREATEST GAINER/MOST AIRPLAY ADDS ★★					
19	36	2	ELECTRICAL STORM INTERSCOPE	U2	624	294	4.580	19
20	20	18	AMBER VOLCANO/JIVE	311	599	632	4.912	18
21	25	3	IN A LITTLE WHILE LAVA	UNCLE KRACKER	596	481	3.486	23
22	24	9	IN MY PLACE CAPITOL	COLDPLAY	552	495	2.895	24
23	26	11	RUNNING AWAY ISLAND/IDJMG	HOOBASTANK	541	476	2.766	25
24	27	6	ON A HIGH ATLANTIC	DUNCAN SHEIK	530	489	2.447	26
25	29	4	JUST LIKE A PILL ARISTA	PINK	510	408	4.478	20
26	22	13	BY THE WAY WARNER BROS.	RED HOT CHILI PEPPERS	505	510	1.936	30
27	32	8	SPIN DREAMWORKS	LIFEHOUSE	472	381	2.384	28
28	28	21	DON'T LET ME GET ME ARISTA	PINK	471	426	2.395	27
29	30	6	GOOD FRIEND EPIC	NINE DAYS	457	423	2.140	29
30	21	11	THE RISING COLUMBIA	BRUCE SPRINGSTEEN	446	518	3.758	22
31	31	8	SWEETNESS DREAMWORKS	JIMMY EAT WORLD	426	418	1.668	33
32	34	2	MY FRIENDS OVER YOU DRIVE-THRU/MCA	NEW FOUND GLORY	320	295	1.213	–
33	33	6	FREAKSHOW WIND-UP	STRETCH PRINCESS	296	302	0.770	–
34	40	6	OUT OF MY HEART (INTO YOUR HEAD) HOLLYWOOD	BBMAK	289	270	1.813	31
35	37	25	TOO BAD ROADRUNNER/IDJMG	NICKELBACK	289	282	1.539	34
36	NEW▶		SK8ER BOI ARISTA	AVRIL LAVIGNE	261	212	0.831	–
37	39	10	SAVE IT FOR LATER J	SPLENDER	259	287	1.049	–
38	NEW▶		UNDERNEATH IT ALL INTERSCOPE	NO DOUBT FEATURING LADY SAW	226	178	0.788	–
39	NEW▶		LOST CAUSE HOLLYWOOD	SCAPEGOAT WAX	218	168	0.863	–
40	38	12	DAYS GO BY CREDENCE/CAPITOL	DIRTY VEGAS	218	285	1.304	38

Songs ranked by number of detections. ◯ Songs showing an increase in detections over the previous week, regardless of chart movement. A song will also receive a bullet if its percentage loss in detections does not exceed the percentage of monitored station downtime for the format. A song that has been on the chart for more than 20 weeks will generally not receive a bullet, even if it registers an increase in detections. Airpower awarded to songs appearing in the top 20 on both the Airplay and Audience charts for the first time with increases in both detections and audience. Greatest Gainer awarded to the song with the largest increase in detections. Most Airplay Adds awarded to the song registering six or more detections at the most stations for the first time this week. A song with a gain in detections over the previous week is placed first if tied with a song with a decline over the same period. When tied songs are each gaining detections or each losing detections, the song being played on more stations is placed first. Songs below the top 15 become recurrents and are removed from the chart after 26 weeks.

GREATEST GAINERS® MODERN AC

INCREASE IN DETECTIONS

U2 • *Electrical Storm* (INTERSCOPE) **+330**
WSSR +36, WMBZ +29, KVSR +27, KYIS +21, KQMB +18, WCDA +17, WHTG +17, KFMB +16, KRSK +16, WLIR +15

SHERYL CROW • *Steve McQueen* (A&M/INTERSCOPE) **+177**
KYSR +33, WLNK +19, KALC +15, WVRV +13, KTOZ +13, KAMX +11, WRFY +8, KLLY +8, WKZN +6, WPTE +6

UNCLE KRACKER • *In A Little While* (LAVA) **+115**
WDVD +19, KLTG +15, KYIS +14, WKZN +12, KZPT +11, WMXB +10, KMXB +8, KTOZ +8, KRSK +6, WLNK +5

OUR LADY PEACE • *Somewhere Out There* (COLUMBIA) **+103**
KYSR +16, WZPL +15, KQMB +12, WKZN +10, WVRV +7, KALC +6, WMBZ +6, KZZO +5, WPLJ +5, WWZZ +5

JOHN MAYER • *Your Body Is A Wonderland* (AWARE/COLUMBIA) **+103**
KYSR +14, WSSR +13, WWZZ +11, WKZN +8, KAMX +8, KTOZ +7, KFMB +6, WPTE +5, KALC +5, KENZ +5

AIRPLAY Monitor. ADULT CONTEMPORARY

Compiled from a national sample of data supplied by Broadcast Data Systems to Top 40 Airplay Monitor. 66 adult contemporary stations are electronically monitored 24 hours a day, 7 days a week. © 2002 VNU Business Media, Inc. All rights reserved.

Nielsen Broadcast Data Systems

FOR WEEK ENDING SEPTEMBER 8, 2002

ADULT CONTEMPORARY AIRPLAY

THIS WEEK	LAST WEEK	WKS. ON CHART	TITLE/IMPRINT/PROMOTION LABEL	ARTIST	DETECTIONS TW	DETECTIONS LW	AUDIENCE MILLIONS	AUDIENCE RANK
			★★★ No. 1 ★★★					
1	2	21	A THOUSAND MILES A&M/INTERSCOPE — 1 week at No. 1	VANESSA CARLTON	1631	1638	17.771	1
2	1	17	DO IT FOR LOVE ARISTA/RCA/BMG HERITAGE	DARYL HALL JOHN OATES	1575	1726	12.668	4
3	3	24	TO WHERE YOU ARE 143/REPRISE	JOSH GROBAN	1447	1430	11.926	7
4	5	44	SUPERMAN (IT'S NOT EASY) AWARE/COLUMBIA	FIVE FOR FIGHTING	1342	1262	13.342	3
5	6	50	HERO INTERSCOPE	ENRIQUE IGLESIAS	1241	1252	12.227	5
6	4	31	A NEW DAY HAS COME EPIC	CELINE DION	1226	1279	10.794	8
7	7	16	HERE I AM A&M/INTERSCOPE	BRYAN ADAMS	1226	1227	10.312	9
8	8	13	I'M ALIVE EPIC	CELINE DION	1200	1159	14.554	2
9	9	19	SOAK UP THE SUN A&M/INTERSCOPE	SHERYL CROW	1165	1101	12.126	6
10	10	30	I NEED YOU COLUMBIA	MARC ANTHONY	860	927	6.551	15
11	13	92	IF YOU'RE GONE LAVA/ATLANTIC	MATCHBOX TWENTY	844	857	9.310	11
12	11	31	BRING ON THE RAIN CURB	JO DEE MESSINA	841	847	5.940	17
13	15	80	THANK YOU ARISTA	DIDO	829	768	8.909	12
14	12	55	I'M ALREADY THERE BNA	LONESTAR	827	858	9.719	10
15	14	15	NO SUCH THING AWARE/COLUMBIA	JOHN MAYER	824	778	8.684	13
16	17	5	YOU WINDHAM HILL/RCA	JIM BRICKMAN FEATURING JANE KRAKOWSKI	720	638	3.436	26
17	16	11	ON THE 4TH OF JULY COLUMBIA	JAMES TAYLOR	682	756	5.146	19
18	19	7	DON'T KNOW WHY BLUE NOTE/VIRGIN	NORAH JONES	572	532	4.408	22
19	20	3	LIFE GOES ON CURB	LEANN RIMES	567	479	4.711	21
20	18	15	ORIGINAL SIN ROCKET/UNIVERSAL	ELTON JOHN	562	590	6.464	16
			★ GREATEST GAINER/MOST AIRPLAY ADDS ★					
21	25	2	CRY WARNER BROS.	FAITH HILL	532	312	7.836	14
22	21	7	SILVER LINING CAPITOL	BONNIE RAITT	464	451	3.997	23
23	23	4	ONE MORE TIME ARISTA	KENNY G FEATURING CHANTE MOORE	450	433	2.411	27
24	22	25	WHEREVER YOU WILL GO RCA	THE CALLING	448	432	5.042	20
25	28	2	WHEN YOU LIE NEXT TO ME BNA	KELLIE COFFEY	355	290	1.491	–
26	27	7	THE RISING COLUMBIA	BRUCE SPRINGSTEEN	337	307	3.516	25
27	26	4	COMPLICATED ARISTA	AVRIL LAVIGNE	330	311	5.624	18
28	24	12	I'VE GOT YOU COLUMBIA	MARC ANTHONY	327	358	3.933	24
29	29	2	DANCE WITH ME JIVE	MICHAEL BOLTON	266	232	1.805	30
30	30	4	A DIFFERENT KIND OF LOVE SONG WARNER BROS.	CHER	209	228	1.644	–

Songs ranked by number of detections. ◯ Songs showing an increase in detections over the previous week, regardless of chart movement. A song will also receive a bullet if its percentage loss in detections does not exceed the percentage of monitored station downtime for the format. A song that has been on the chart for more than 20 weeks will generally not receive a bullet, even if it registers an increase in detections. Airpower awarded to songs appearing in the top 20 on both the Airplay and Audience charts for the first time with increases in both detections and audience. Greatest Gainer awarded to the song with the largest increase in detections. Most Airplay Adds awarded to the song registering six or more detections at the most stations for the first time this week. A song with a gain in detections over the previous week is placed first if tied with a song with a decline over the same period. When tied songs are each gaining detections or each losing detections, the song being played on more stations is placed first. Songs below the top 15 become recurrents and are removed from the chart after 26 weeks.

Monitor RECURRENTS ADULT CONTEMPORARY

RANK	TITLE (ARTIST/IMPRINT/PROMOTION LABEL)	DETECTIONS TW	DETECTIONS LW
1	I HOPE YOU DANCE (LEE ANN WOMACK (MCA NASHVILLE/UNIVERSAL/UMRG)	846	743
2	ONLY TIME (ENYA (REPRISE)	788	799
3	DROPS OF JUPITER (TELL ME) (TRAIN (COLUMBIA)	736	723
4	I KNEW I LOVED YOU (SAVAGE GARDEN (COLUMBIA)	704	640
5	BREATHE (FAITH HILL (WARNER BROS.)	672	587
6	I NEED YOU (LEANN RIMES (SPARROW/CAPITOL/CURB)	614	604
7	I WILL REMEMBER YOU (SARAH MCLACHLAN (ARISTA)	598	528
8	CRUISIN' (HUEY LEWIS & GWYNETH PALTROW (HOLLYWOOD)	566	553
9	FOLLOW ME (UNCLE KRACKER (TOP DOG/LAVA/ATLANTIC)	564	558
10	TRULY MADLY DEEPLY (SAVAGE GARDEN (COLUMBIA)	563	552
11	THIS I PROMISE YOU ('N SYNC (JIVE)	563	501
12	AMAZED (LONESTAR (BNA)	521	452
13	THE WAY YOU LOVE ME (FAITH HILL (WARNER BROS.)	517	523
14	THAT'S THE WAY IT IS (CELINE DION (550 MUSIC/EPIC)	511	454
15	YOU'LL BE IN MY HEART (PHIL COLLINS (WALT DISNEY/HOLLYWOOD)	505	602
16	SMOOTH (SANTANA FEAT. ROB THOMAS (ARISTA)	476	450
17	THERE YOU'LL BE (FAITH HILL (HOLLYWOOD/WARNER BROS.)	468	468
18	HAVE I TOLD YOU LATELY (ROD STEWART (WARNER BROS.)	468	476
19	BACK AT ONE (BRIAN MCKNIGHT (MOTOWN/UNIVERSAL/UMRG)	465	352
20	BECAUSE YOU LOVED ME (CELINE DION (550 MUSIC/EPIC)	464	401

Recurrents are titles that have appeared on the Adult Contemporary Airplay chart for 26 weeks and have dropped below the top 15.

GREATEST GAINERS® ADULT CONTEMPORARY

INCREASE IN DETECTIONS

FAITH HILL • *Cry* (WARNER BROS.) **+220**
WMTX +16, KLSY +13, KXLY +11, WRVR +11, KTDY +10, KBEE +9, WNND +8, WNIC +8, WTPI +8, KGBY +8

KELLY CLARKSON • *A Moment Like This* (RCA) **+174**
WMTX +18, KVIL +15, WRVF +15, KKLT +13, KEFM +11, KLSY +11, KKCW +9, WLEV +9, WLHT +8, KRBB +6

LEANN RIMES • *Life Goes On* (CURB) **+88**
WMGN +11, WMXC +10, KRBB +9, WSLQ +8, WMYI +7, WRVR +5, WTCB +5, KVLY +5, KGBY +5, KLSY +4

JIM BRICKMAN FEATURING JANE KRAKOWSKI • *You* (WINDHAM HILL/RCA) **+82**
WRCH +8, WLMG +7, KXLY +7, WLHT +6, WRVR +5, KKLT +5, WMXC +5, KGBX +5, WDEF +4, WWLI +4

BENNY MARDONES • *I Need A Miracle* (CRAZY BOY/GO-KART) **+69**
WRSN +2, KEFM +2, KGBX +2, KRBB +2, KTDY +2, KUDL +2, KVIL +2, WAHR +2, WBBQ +2, WEAT +2

ADULT CONTEMPORARY POWER PLAYLISTS™

FOR WEEK ENDING SEPTEMBER 8, 2002

AIRPLAY Monitor® · Nielsen Broadcast Data Systems

Songs ranked by number of detections. Playlists are listed in order of TSA weekly cume, beginning with the highest-cuming station. Cumes are updated twice yearly following the release of the spring and fall Arbitron surveys. The number of stations shown each week varies depending upon space.

Airplay Add (AA) denotes songs with 6 or more detections at station for first time this week.

AIRPLAY LEADERBOARD
THE STATIONS THAT BREAK THE HITS

#1
WLTW New York, NY (PD: Jim Ryan) Airplay Leader Designations: 4
WDEF Chattanooga, TN (PD/MD: Howard Lovin) Airplay Leader Designations: 4

Rank	Station	Designations
#3	WALK, Long Island, NY (PD: Rob Miller)	3
#4	WNND, Chicago, IL (PD/MD: Hamlin/Johns)	3
#5	WMJX, Boston, MA (PD/MD: Kelley/Laurence)	1

Refer to Impact! page for this week's Airplay Leaders and Airplay Leaderboard rules.

WLTW *New York*
OM: Jim Ryan
APD: Bridget Sullivan
Clear Channel 212-603-4600

	Artist Title	TW	LW
1	Avril Lavigne Complicated	24	24
2	Lonestar I'm Already There	23	18
3	Faith Hill Cry	23	23
4	Elton John Original Sin	23	23
5	Luther Vandross I'd Rather	23	24
6	Vanessa Carlton A Thousand Miles	23	24
7	Celine Dion I'm Alive	22	22
8	Sheryl Crow Soak Up The Sun	20	16
9	John Mayer No Such Thing	18	18
10	Marc Anthony I've Got You	16	18
11	Bonnie Raitt Silver Lining	15	5
12	Bruce Springsteen The Rising	13	10
13	LeAnn Rimes Life Goes On	13	13
14	DJ Sammy & Yanou Featuring D Heaven	12	4
15	Bryan Adams Here I Am	12	13
16	James Taylor On The 4th Of July	12	14
17	Cher Song For The Lonely	10	8
18	Lee Ann Womack I Hope You Dance	10	10
19	Jewel Standing Still	9	4
20	Bette Midler Wind Beneath My Wings	9	4
AA	Bonnie Raitt Silver Lining	15	5

KOST *Los Angeles*
Stn. Mgr.: Jhani Kaye
APD/MD: Stella Schwartz
Clear Channel 818-546-1043

	Artist Title	TW	LW
1	Vanessa Carlton A Thousand Miles	18	17
2	Celine Dion I'm Alive	17	17
3	Daryl Hall John Oates Do It For Love	17	17
4	Bryan Adams Here I Am	17	17
5	Soluna For All Time	16	15
6	Phil Collins True Colors	11	9
7	Brian McKnight Back At One	11	9
8	Shania Twain You're Still The One	11	9
9	Celine Dion A New Day Has Come	11	10
10	Wings Maybe I'm Amazed	10	6
11	LeAnn Rimes Can't Fight The Moonlight	10	8
12	Marc Anthony You Sang To Me	10	9
13	Whitney Houston & Mariah Car When You B	10	9
14	Backstreet Boys Show Me The Meaning Of	10	9
15	Reo Speedwagon Keep On Loving You	10	10
16	England Dan & John Ford Cole I'd Really	10	10
17	Enrique Iglesias Be With You	10	10
18	Enrique Iglesias Hero	10	12
19	Lionel Richie You Are	9	5
20	Five Stairsteps O-O-H Child	9	6
AA	No Airplay Adds This Week		

WBEB *Philadelphia*
PD/MD: Chris Conley
WEAZ Radio 610-667-8400

	Artist Title	TW	LW
1	Vanessa Carlton A Thousand Miles	32	31
2	Celine Dion I'm Alive	26	28
3	Josh Groban To Where You Are	23	31
4	Five For Fighting Superman (It's Not Ea	18	13
5	Sarah McLachlan I Will Remember You (Li	16	10
6	Faith Hill Breathe	16	10
7	Lee Ann Womack I Hope You Dance	16	12
8	Savage Garden I Knew I Loved You	16	14
9	Lonestar Amazed	16	15
10	Dido Thank You	15	14
11	Santana Featuring Rob Thomas Smooth	14	9
12	Marc Anthony I Need To Know	14	11
13	Phil Collins You'll Be In My Heart	14	13
14	Nelly Furtado I'm Like A Bird	13	10
15	Train Drops Of Jupiter (Tell Me)	13	11
16	Uncle Kracker Follow Me	13	11
17	Enrique Iglesias Bailamos	13	12
18	Enrique Iglesias Hero	13	12
19	Faith Hill The Way You Love Me	12	9
20	Macy Gray I Try	12	11
AA	No Airplay Adds This Week		

WLIT *Chicago*
PD: Bob Kaake
Clear Channel 312-329-9002

	Artist Title	TW	LW
1	Daryl Hall John Oates Do It For Love	32	30
2	Five For Fighting Superman (It's Not Ea	29	29
3	Vanessa Carlton A Thousand Miles	29	30
4	Sheryl Crow Soak Up The Sun	27	13
5	Celine Dion I'm Alive	27	27
6	Marc Anthony I Need You	15	13
7	Enrique Iglesias Hero	15	14
8	Celine Dion A New Day Has Come	14	14
9	Huey Lewis & Gwyneth Paltrow Cruisin'	13	9
10	Enya Only Time	13	13
11	Lee Ann Womack I Hope You Dance	12	10
12	Dido Thank You	12	13
13	Faith Hill Breathe	12	13
14	Train Drops Of Jupiter (Tell Me)	11	9
15	Uncle Kracker Follow Me	11	10
16	Bryan Adams Here I Am	11	25
17	Billy Joel Only The Good Die Young	10	2
18	The Calling Wherever You Will Go	10	3
19	matchbox twenty If You're Gone	10	11
20	Fleetwood Mac Landslide	8	3
AA	The Calling Wherever You Will Go	10	3
AA	John Mayer No Such Thing	8	3
AA	LeAnn Rimes Life Goes On	6	3

WMJX *Boston*
PD: Don Kelley
APD: Candy O'Terry
MD: Mark Laurence
Greater Media 617-822-9600

	Artist Title	TW	LW
1	Five For Fighting Superman (It's Not Ea	26	25
2	Enrique Iglesias Hero	26	26
3	Celine Dion A New Day Has Come	24	23
4	Vanessa Carlton A Thousand Miles	19	20
5	Marc Anthony I Need You	19	26
6	John Mayer No Such Thing	18	16
7	Train Drops Of Jupiter (Tell Me)	18	19
8	Faith Hill Cry	15	17
9	Vanessa Williams Save The Best For Last	12	9
10	Phil Collins True Colors	11	7
11	Peter Gabriel In Your Eyes (Theme From	11	9
12	REO Speedwagon Can't Fight This Feeling	11	10
13	Enya Only Time	11	10
14	Bryan Adams Heaven	11	11
15	Don Henley Taking You Home	11	12
16	Joe Cocker And Jennifer Warn Up Where W	10	5
17	Bruce Springsteen Streets Of Philadelph	10	7
18	Backstreet Boys I Want It That Way	10	8
19	Luther Vandross Always And Forever	10	8
20	Phil Collins You'll Be In My Heart	10	8
AA	No Airplay Adds This Week		

WNND *Chicago*
PD: Mark Hamlin
MD: Haynes Johns
Bonneville 312-297-5100

	Artist Title	TW	LW
1	Daryl Hall John Oates Do It For Love	29	28
2	Celine Dion I'm Alive	28	29
3	Norah Jones Don't Know Why	25	26
4	Faith Hill Cry	24	16
5	John Mayer No Such Thing	24	20
6	Five For Fighting Easy Tonight	23	23
7	Sheryl Crow Soak Up The Sun	23	24
8	Natalie Imbruglia Torn	21	11
9	matchbox twenty If You're Gone	21	12
10	Cher Believe	21	13
11	Bryan Adams Here I Am	21	13
12	Jewel Standing Still	21	14
13	Dido Thank You	21	14
14	Santana Featuring Rob Thomas Smooth	20	13
15	Train Drops Of Jupiter (Tell Me)	19	14
16	Tamara Walker Angel Eyes	19	18
17	Bonnie Raitt Silver Lining	19	18
18	Five For Fighting Superman (It's Not Ea	18	10
19	Celine Dion A New Day Has Come	18	11
20	Shania Twain Man! I Feel Like A Woman!	18	12
AA	Vanessa Carlton A Thousand Miles	7	0

WNIC *Detroit*
PD/MD: Lori Bennett
Clear Channel 313-846-8500

	Artist Title	TW	LW
1	Josh Groban To Where You Are	15	16
2	Faith Hill Cry	14	6
3	Train Drops Of Jupiter (Tell Me)	14	13
4	Dido Thank You	13	9
5	Sting Fields Of Gold	13	9
6	Vanessa Carlton A Thousand Miles	13	12
7	LeAnn Rimes Can't Fight The Moonlight	13	13
8	The Calling Wherever You Will Go	13	15
9	Bonnie Raitt Something To Talk About	12	11
10	Celine Dion I'm Alive	12	12
11	Huey Lewis & The News But It's Alright	12	12
12	Jessica Andrews Who I Am	12	13
13	Sheryl Crow Soak Up The Sun	12	14
14	Bryan Adams (Everything I Do) I Do It F	11	9
15	Edwin McCain I'll Be	11	9
16	Des'ree You Gotta Be	11	9
17	Hootie & The Blowfish Only Wanna Be Wit	11	9
18	Savage Garden I Knew I Loved You	11	10
19	Five For Fighting Superman (It's Not Ea	11	10
20	Jewel You Were Meant For Me	11	12
AA	No Airplay Adds This Week		

WASH *Washington, DC*
PD: Steve Allan
Clear Channel 301-984-9710

	Artist Title	TW	LW
1	Vanessa Carlton A Thousand Miles	25	21
2	Jo Dee Messina Bring On The Rain	24	22
3	Five For Fighting Superman (It's Not Ea	22	21
4	The Calling Wherever You Will Go	21	21
5	Celine Dion I'm Alive	20	20
6	Daryl Hall John Oates Do It For Love	19	17
7	Sheryl Crow Soak Up The Sun	18	20
8	Norah Jones Don't Know Why	17	15
9	Enrique Iglesias Hero	17	17
10	Bryan Adams Here I Am	17	17
11	Luther Vandross I'd Rather	17	18
12	Josh Groban To Where You Are	16	17
13	Dido Thank You	14	10
14	matchbox twenty If You're Gone	14	12
15	Savage Garden I Knew I Loved You	13	6
16	Enya Only Time	13	9
17	Kellie Coffey When You Lie Next To Me	13	12
18	Lee Ann Womack I Hope You Dance	13	12
19	Bruce Springsteen The Rising	13	14
20	Lonestar I'm Already There	12	11
AA	No Airplay Adds This Week		

WPCH *Atlanta*
PD: Dave Dillon
APD: Steve Goss
Clear Channel 404-367-0640

	Artist Title	TW	LW
1	Jo Dee Messina Bring On The Rain	23	22
2	Enrique Iglesias Hero	23	23
3	Five For Fighting Superman (It's Not Ea	22	19
4	Lee Ann Womack I Hope You Dance	20	17
5	Lonestar I'm Already There	20	23
6	Enya Only Time	20	23
7	LeAnn Rimes I Need You	16	14
8	Celine Dion I'm Alive	15	9
9	Faith Hill Breathe	14	11
10	matchbox twenty If You're Gone	14	13
11	Celine Dion A New Day Has Come	14	14
12	Phil Collins You'll Be In My Heart	14	15
13	Dido Thank You	13	10
14	Marc Anthony I Need You	13	11
15	Josh Groban To Where You Are	13	13
16	Backstreet Boys I Want It That Way	12	11
17	Bryan Adams Here I Am	12	11
18	Sarah McLachlan Angel	12	12
19	'N Sync This I Promise You	12	12
20	Huey Lewis & Gwyneth Paltrow Cruisin'	12	12
AA	No Airplay Adds This Week		

KVIL *Dallas*
OM: Kurt Johnson
Infinity 214-691-1037

	Artist Title	TW	LW
1	Josh Groban To Where You Are	24	21
2	Jo Dee Messina Bring On The Rain	21	20
3	Elton John Original Sin	20	20
4	Daryl Hall John Oates Do It For Love	19	18
5	Celine Dion A New Day Has Come	19	19
6	LeAnn Rimes Can't Fight The Moonlight	19	19
7	James Taylor On The 4th Of July	19	24
8	Luther Vandross I'd Rather	18	11
9	Bryan Adams Here I Am	18	16
10	Michael Bolton Only A Woman Like You	16	13
11	Kelly Clarkson A Moment Like This	15	0
12	Michael Bolton Dance With Me	15	8
13	Faith Hill Cry	15	14
14	Vanessa Carlton A Thousand Miles	15	17
15	Carolyn Dawn Johnson So Complicated	14	14
16	Sheryl Crow Soak Up The Sun	14	19
17	LeAnn Rimes Life Goes On	13	14
18	Celine Dion I'm Alive	13	16
19	Lee Ann Womack I Hope You Dance	12	8
20	BBMak Back Here	12	10
AA	Kelly Clarkson A Moment Like This	15	0
AA	Kenny G Featuring Chante Moo One More T	11	4

WMGC *Detroit*
OM: Bill Fries
PD: Jim Harper
MD: Jon Ray
Greater Media 248-414-5600

	Artist Title	TW	LW
1	Josh Groban To Where You Are	21	14
2	Lonestar I'm Already There	18	15
3	Dido Thank You	17	15
4	'N Sync This I Promise You	16	10
5	Uncle Kracker Follow Me	15	10
6	Diamond Rio One More Day	15	11
7	Enrique Iglesias Hero	15	16
8	Jessica Andrews Who I Am	14	11
9	Lee Ann Womack I Hope You Dance	14	14
10	Sheryl Crow Soak Up The Sun	13	11
11	Nelly Furtado I'm Like A Bird	13	12
12	Aerosmith I Don't Want To Miss A Thing	13	13
13	Jewel Standing Still	13	14
14	Five For Fighting Superman (It's Not Ea	13	15
15	Celine Dion A New Day Has Come	13	16
16	Vanessa Carlton A Thousand Miles	13	18
17	Eric Clapton Layla	12	10
18	Faith Hill The Way You Love Me	12	10
19	Train Drops Of Jupiter (Tell Me)	12	13
20	matchbox twenty If You're Gone	12	16
AA	No Airplay Adds This Week		

KEZK *St. Louis*
OM: Smokey Rivers
APD: Bob London
MD: Jim Doyle
Infinity 314-531-0000

	Artist Title	TW	LW
1	Sarah McLachlan I Will Remember You (Li	16	12
2	Lonestar I'm Already There	16	13
3	Lee Ann Womack I Hope You Dance	15	9
4	Five For Fighting Superman (It's Not Ea	15	12
5	Savage Garden I Knew I Loved You	15	12
6	Celine Dion A New Day Has Come	15	14
7	Daryl Hall John Oates Do It For Love	15	14
8	Huey Lewis & Gwyneth Paltrow Cruisin'	14	14
9	Enya Only Time	13	11
10	LeAnn Rimes I Need You	13	12
11	matchbox twenty If You're Gone	13	12
12	Vanessa Carlton A Thousand Miles	13	13
13	Bryan Adams Here I Am	13	15
14	Josh Groban To Where You Are	13	15
15	Enrique Iglesias Hero	13	17
16	Lonestar Amazed	12	12
17	Phil Collins You'll Be In My Heart	11	12
18	Dido Thank You	11	13
19	Tina Turner What's Love Got To Do With	10	6
20	Faith Hill There You'll Be	10	8
AA	Faith Hill Cry	6	0

KRWM *Seattle*
PD: Tony Coles
MD: Laura Dane
Sandusky 425-373-5545

	Artist Title	TW	LW
1	Josh Groban To Where You Are	31	33
2	Daryl Hall John Oates Do It For Love	30	31
3	Kenny G Featuring Chante Moo One More T	28	23
4	Michael Bolton Only A Woman Like You	28	29
5	Marc Anthony I Need You	26	28
6	Celine Dion A New Day Has Come	14	12
7	Lee Ann Womack I Hope You Dance	13	9
8	Jo Dee Messina Bring On The Rain	13	12
9	Bryan Adams (Everything I Do) I Do It F	12	8
10	'N Sync This I Promise You	12	9
11	LeAnn Rimes I Need You	12	11
12	Backstreet Boys Drowning	11	8
13	Celine Dion Because You Loved Me	11	8
14	Lonestar Amazed	11	9
15	Eric Clapton Tears In Heaven	11	11
16	Enrique Iglesias Hero	11	14
17	Mariah Carey I'll Be There	10	5
18	Seals & Crofts Summer Breeze	10	7
19	Des'ree You Gotta Be	10	7
20	Sarah McLachlan Angel	10	7
AA	No Airplay Adds This Week		

WMGF *Orlando*
PD: Ken Payne
APD/MD: Brenda Matthews
Clear Channel 407-916-7790

	Artist Title	TW	LW
1	Daryl Hall John Oates Do It For Love	22	21
2	Marc Anthony I Need You	19	18
3	Jo Dee Messina Bring On The Rain	18	18
4	Enrique Iglesias Hero	18	18
5	Bryan Adams Here I Am	17	17
6	Michael Bolton Only A Woman Like You	16	16
7	Lonestar I'm Already There	13	11
8	Celine Dion I'm Alive	13	14
9	Kenny G Featuring Chante Moo One More T	12	11
10	Gloria Gaynor I Never Knew	12	12
11	Celine Dion A New Day Has Come	12	12
12	Jim Brickman Featuring Jane You	12	12
13	Josh Groban To Where You Are	12	13
14	Lee Ann Womack I Hope You Dance	11	9
15	Elton John Original Sin	11	14
16	Simply Red If You Don't Know Me By Now	10	8
17	Faith Hill Breathe	10	8
18	'N Sync This I Promise You	10	9
19	Huey Lewis & Gwyneth Paltrow Cruisin'	10	9
20	Dido Thank You	10	9
AA	No Airplay Adds This Week		

KESZ *Phoenix*
PD: Shaun Holly
MD: Craig Jackson
Clear Channel 480-966-6236

	Artist Title	TW	LW
1	Vanessa Carlton A Thousand Miles	25	21
2	Josh Groban To Where You Are	24	23
3	Daryl Hall John Oates Do It For Love	22	26
4	Bryan Adams Here I Am	19	20
5	Sheryl Crow Soak Up The Sun	19	20
6	John Mayer No Such Thing	18	17
7	Jo Dee Messina Bring On The Rain	18	18
8	Enrique Iglesias Hero	12	12
9	Jim Brickman Featuring Jane You	12	13
10	Faith Hill Breathe	11	8
11	Peter Frampton Baby I Love Your Way	11	10
12	Bruce Springsteen The Rising	11	10
13	Eric Clapton Change The World	10	6
14	Dido Thank You	10	7
15	Foreigner I Want To Know What Love Is	10	8
16	Elton John Original Sin	10	8
17	Huey Lewis & Gwyneth Paltrow Cruisin'	10	8
18	Faith Hill This Kiss	9	4
19	Celine Dion That's The Way It Is	9	5
20	Michael Bolton Dance With Me	9	6
AA	Faith Hill Cry	7	5

WDOK *Cleveland*
PD: Scott Miller
MD: Ted Kowalski
Infinity 216-696-0123

	Artist Title	TW	LW
1	Daryl Hall John Oates Do It For Love	20	20
2	Faith Hill Cry	18	13
3	Dido Thank You	18	17
4	Five For Fighting Superman (It's Not Ea	17	16
5	Train Drops Of Jupiter (Tell Me)	16	14
6	Elton John Original Sin	16	14
7	Celine Dion A New Day Has Come	16	16
8	Celine Dion I'm Alive	14	10
9	Jim Brickman Featuring Jane You	13	10
10	Josh Groban To Where You Are	12	15
11	Lee Ann Womack I Hope You Dance	11	8
12	Kenny G Featuring Chante Moo One More T	11	9
13	Jo Dee Messina Bring On The Rain	11	10
14	Bonnie Raitt Silver Lining	10	7
15	'N Sync This I Promise You	10	8
16	Kellie Coffey When You Lie Next To Me	10	8
17	Uncle Kracker Follow Me	10	9
18	Enrique Iglesias Hero	10	11
19	Don Henley Taking You Home	9	6
20	LeAnn Rimes I Need You	9	6
AA	No Airplay Adds This Week		

WRCH *Hartford*
PD: Allan Camp
MD: Joe Hann
Infinity 860-677-6700

	Artist Title	TW	LW
1	Josh Groban To Where You Are	20	19
2	Jim Brickman Featuring Jane You	17	9
3	Five For Fighting Superman (It's Not Ea	15	12
4	Marc Anthony I Need You	15	13
5	Michael Bolton Only A Woman Like You	15	14
6	James Taylor On The 4th Of July	15	15
7	Bryan Adams Here I Am	15	15
8	Daryl Hall John Oates Do It For Love	14	16
9	'N Sync This I Promise You	13	12
10	Celine Dion A New Day Has Come	13	15
11	Enrique Iglesias Hero	13	17
12	Edwin McCain I'll Be	11	6
13	Edwin McCain I Could Not Ask For More	10	6
14	Lee Ann Womack I Hope You Dance	10	8
15	matchbox twenty If You're Gone	10	8
16	Sarah McLachlan I Will Remember You (Li	10	9
17	Huey Lewis & Gwyneth Paltrow Cruisin'	10	11
18	Celine Dion I'm Alive	10	12
19	Drifters Under The Boardwalk	9	2
20	LeAnn Rimes How Do I Live	9	3
AA	BBMak Out Of My Heart (Into Your Head)	6	0
AA	Faith Hill Cry	6	2

KOSI *Denver*
APD: Steve Hamilton
Entercom 303-696-1714

	Artist Title	TW	LW
1	Daryl Hall John Oates Do It For Love	20	38
2	Josh Groban To Where You Are	19	16
3	Sheryl Crow Soak Up The Sun	19	17
4	Vanessa Carlton A Thousand Miles	19	18
5	Bryan Adams Here I Am	18	17
6	Five For Fighting Superman (It's Not Ea	18	19
7	Enrique Iglesias Hero	17	15
8	Celine Dion A New Day Has Come	12	10
9	Celine Dion I'm Alive	11	13
10	LeAnn Rimes I Need You	10	9
11	Lee Ann Womack I Hope You Dance	9	5
12	Don Henley Taking You Home	9	5
13	Train Drops Of Jupiter (Tell Me)	9	6
14	Lonestar I'm Already There	9	7
15	Huey Lewis & Gwyneth Paltrow Cruisin'	9	7
16	Marc Anthony I Need You	9	8
17	James Taylor On The 4th Of July	8	5
18	matchbox twenty If You're Gone	8	7
19	Michael Bolton Only A Woman Like You	8	7
20	'N Sync This I Promise You	8	8
AA	No Airplay Adds This Week		

WLTE *Minneapolis*
PD/MD: Gary Nolan
Infinity 612-339-1029

	Artist Title	TW	LW
1	Josh Groban To Where You Are	21	19
2	Vanessa Carlton A Thousand Miles	20	20
3	Enya Only Time	19	19
4	Five For Fighting Superman (It's Not Ea	18	16
5	Sheryl Crow Soak Up The Sun	18	18
6	Train Drops Of Jupiter (Tell Me)	16	15
7	Enrique Iglesias Hero	16	19
8	matchbox twenty If You're Gone	13	11
9	Celine Dion A New Day Has Come	13	13
10	Lee Ann Womack I Hope You Dance	12	8
11	Savage Garden I Knew I Loved You	12	9
12	Dido Thank You	12	12
13	LeAnn Rimes I Need You	12	13
14	Celine Dion That's The Way It Is	11	7
15	Brian McKnight Back At One	11	8
16	Backstreet Boys I Want It That Way	11	9
17	Wings Maybe I'm Amazed	11	9
18	Faith Hill The Way You Love Me	11	10
19	S Club 7 Never Had A Dream Come True	11	10
20	Phil Collins You'll Be In My Heart	11	11
AA	Ben Green Two To One	6	5

WALK *Long Island*
PD: Rob Miller
Clear Channel 631-475-5200

	Artist Title	TW	LW
1	Faith Hill Cry	26	25
2	Avril Lavigne Complicated	25	23
3	Celine Dion I'm Alive	25	24
4	Elton John Original Sin	25	24
5	Marc Anthony I've Got You	24	24
6	John Mayer No Such Thing	23	21
7	Sheryl Crow Soak Up The Sun	22	20
8	Bryan Adams Here I Am	18	17
9	LeAnn Rimes Life Goes On	18	17
10	Michael Bolton Dance With Me	17	16
11	Soluna For All Time	16	16
12	Vanessa Carlton A Thousand Miles	14	15
13	Jewel Standing Still	12	0
14	Dido Thank You	12	13
15	Norah Jones Don't Know Why	11	4
16	Lee Ann Womack I Hope You Dance	11	12
17	Enrique Iglesias Hero	11	14
18	Janet All For You	10	0
19	Madonna Holiday	10	5
20	Hootie & The Blowfish Only Wanna Be Wit	10	5
AA	Norah Jones Don't Know Why	11	4

WSHH *Pittsburgh*
PD: Ron Antill
Renda 412-875-9500

	Artist Title	TW	LW
1	matchbox twenty If You're Gone	21	19
2	Josh Groban To Where You Are	21	21
3	Five For Fighting Superman (It's Not Ea	20	16
4	Lee Ann Womack I Hope You Dance	20	16
5	Lonestar I'm Already There	19	22
6	O-Town All Or Nothing	18	16
7	Celine Dion A New Day Has Come	17	21
8	Backstreet Boys As Long As You Love Me	15	11
9	Train Drops Of Jupiter (Tell Me)	15	16
10	Celine Dion Because You Loved Me	13	4
11	Edwin McCain I Could Not Ask For More	13	7
12	Faith Hill Breathe	13	9
13	Seal Kiss From A Rose	12	12
14	Lonestar Amazed	11	8
15	Fleetwood Mac Landslide	11	8
16	Savage Garden I Knew I Loved You	11	11
17	Cher & Peter Cetera After All	11	11
18	Savage Garden Truly Madly Deeply	11	11
19	Huey Lewis & Gwyneth Paltrow Cruisin'	11	13
20	Bryan Adams (Everything I Do) I Do It F	10	7
AA	Kellie Coffey When You Lie Next To Me	7	4

WMTX *Tampa*
PD: Tony Florentino
APD/MD: Bobby Rich
Clear Channel 813-839-9393

	Artist Title	TW	LW
1	Daryl Hall John Oates Do It For Love	24	23
2	Marc Anthony I've Got You	23	22
3	Sheryl Crow Soak Up The Sun	23	25
4	The Calling Wherever You Will Go	23	26
5	Soluna For All Time	22	20
6	Celine Dion I'm Alive	22	24
7	Vanessa Carlton A Thousand Miles	22	25
8	Bryan Adams Here I Am	22	25
9	Elton John Original Sin	19	22
10	Kelly Clarkson A Moment Like This	18	0
11	Faith Hill Cry	16	0
12	Cher A Different Kind Of Love Song	15	23
13	LeAnn Rimes Life Goes On	13	17
14	Jim Brickman Featuring Jane You	12	9
15	Bonnie Raitt Silver Lining	11	9
16	Jackson Browne Stay	10	6
17	Seal Kiss From A Rose	10	7
18	Lonestar Amazed	10	8
19	Cher Believe	9	6
20	Van Morrison Brown Eyed Girl	9	6
AA	Kelly Clarkson A Moment Like This	18	0
AA	Faith Hill Cry	16	0

KLSY *Seattle*
PD: Tony Coles
MD: Darla Thomas
Sandusky 425-653-9462

	Artist Title	TW	LW
1	Avril Lavigne Complicated	34	35
2	Sheryl Crow Soak Up The Sun	32	32
3	The Calling Wherever You Will Go	29	30
4	Michelle Branch All You Wanted	28	27
5	Five For Fighting Superman (It's Not Ea	26	28
6	matchbox twenty If You're Gone	24	20
7	Vanessa Carlton A Thousand Miles	24	23
8	LeAnn Rimes Life Goes On	23	19
9	Enya Only Time	23	22
10	Dido Thank You	22	23
11	Train Drops Of Jupiter (Tell Me)	22	24
12	Alicia Keys Fallin'	21	22
13	John Mayer No Such Thing	20	24
14	Faith Hill Cry	18	5
15	BBMak Out Of My Heart (Into Your Head)	17	18
16	Smash Mouth I'm A Believer	16	18
17	Enrique Iglesias Hero	13	9
18	Kelly Clarkson Before Your Love	12	0
19	Kelly Clarkson A Moment Like This	11	0
20	Marc Anthony I Need To Know	10	6
AA	Faith Hill Cry	18	5
AA	Kelly Clarkson Before Your Love	12	0
AA	Kelly Clarkson A Moment Like This	11	0

WRAL *Raleigh*
OM: Joe Wade Formicola
MD: Jim Kelly
WRAL, Inc 919-890-6101

	Artist Title	TW	LW
1	The Calling Wherever You Will Go	28	22
2	Jewel Standing Still	28	22
3	Avril Lavigne Complicated	28	22
4	Vanessa Carlton A Thousand Miles	28	22
5	Sheryl Crow Soak Up The Sun	28	22
6	Bryan Adams Here I Am	21	15
7	John Mayer No Such Thing	21	16
8	Enrique Iglesias Escape	21	17
9	Daryl Hall John Oates Do It For Love	20	15
10	Jimmy Eat World The Middle	20	15
11	Jo Dee Messina Bring On The Rain	20	16
12	Celine Dion I'm Alive	20	16
13	Uncle Kracker Follow Me	9	5
14	Genesis That's All	9	7
15	James Taylor Everyday	9	9
16	Mike & The Mechanics The Living Years	9	9
17	Reo Speedwagon Keep On Loving You	9	9
18	Inxs Need You Tonight	9	10
19	Elton John Candle In The Wind 1997	9	10
20	Bruce Springsteen Glory Days	9	10
AA	No Airplay Adds This Week		

KSFI *Salt Lake City*
OM: Alan Hague
APD/MD: Lance Ballance
Simmons 801-524-2600

	Artist Title	TW	LW
1	LeAnn Rimes Can't Fight The Moonlight	23	20
2	Josh Groban To Where You Are	23	24
3	Enya Only Time	22	20
4	Enrique Iglesias Hero	21	23
5	Jo Dee Messina Bring On The Rain	18	24
6	Celine Dion I'm Alive	17	12
7	Lonestar I'm Already There	17	17
8	Savage Garden I Knew I Loved You	17	17
9	Faith Hill Breathe	16	11
10	Bryan Adams Here I Am	16	14
11	Phil Collins You'll Be In My Heart	16	18
12	Lee Ann Womack I Hope You Dance	15	14
13	matchbox twenty If You're Gone	15	15
14	Celine Dion A New Day Has Come	15	17
15	Irene Cara Flashdance...What A Feeling	14	11
16	'N Sync (God Must Have Spent) A Little	14	11
17	Brian McKnight Back At One	14	12
18	S Club 7 Never Had A Dream Come True	14	13
19	Vanessa Carlton A Thousand Miles	14	13
20	Breathe Hands To Heaven	14	15
AA	No Airplay Adds This Week		

WWLI *Providence*
PD/MD: Tom Holt
Citadel 401-433-4200

	Artist Title	TW	LW
1	John Mayer No Such Thing	21	14
2	Josh Groban To Where You Are	17	17
3	Norah Jones Don't Know Why	16	14
4	Daryl Hall John Oates Do It For Love	16	20
5	Five For Fighting Superman (It's Not Ea	15	15
6	Bryan Adams Here I Am	14	8
7	Enrique Iglesias Hero	14	11
8	Celine Dion A New Day Has Come	13	12
9	Vanessa Carlton A Thousand Miles	13	14
10	Celine Dion I'm Alive	13	18
11	LeAnn Rimes How Do I Live	12	9
12	Elton John Something About The Way You	11	8
13	Tina Turner What's Love Got To Do With	10	4
14	Steve Perry Foolish Heart	10	6
15	'n Sync Tearin' Up My Heart	10	6
16	Phil Collins True Colors	10	6
17	Alicia Keys Fallin'	10	7
18	Lee Ann Womack I Hope You Dance	10	8
19	Shania Twain Man! I Feel Like A Woman!	10	8
20	Backstreet Boys All I Have To Give	10	8
AA	Jim Brickman Featuring Jane You	6	2

WRRM *Cincinnati*
OM: T.J. Holland
APD: Ted Morro
Susquehanna 513-241-9898

	Artist Title	TW	LW
1	Daryl Hall John Oates Do It For Love	32	31
2	Vanessa Carlton A Thousand Miles	29	31
3	Bryan Adams Here I Am	28	29
4	Celine Dion I'm Alive	27	25
5	Sheryl Crow Soak Up The Sun	26	23
6	Josh Groban To Where You Are	17	15
7	Five For Fighting Superman (It's Not Ea	16	12
8	Kellie Coffey When You Lie Next To Me	15	11
9	James Taylor On The 4th Of July	15	15
10	Jo Dee Messina Bring On The Rain	15	15
11	O-Town All Or Nothing	13	10
12	Carolyn Dawn Johnson So Complicated	13	11
13	John Mayer No Such Thing	13	13
14	Lonestar I'm Already There	12	9
15	Faith Hill Cry	12	10
16	Sarah McLachlan I Will Remember You (Li	11	7
17	'N Sync This I Promise You	11	8
18	Kenny G Featuring Chante Moo One More T	11	8
19	Elton John Original Sin	11	9
20	Enrique Iglesias Hero	11	12
AA	No Airplay Adds This Week		

WLIF *Baltimore*
OM: Bill Pasha
APD: Steve Barrett
MD: Ken Merson
Infinity 410-823-1570

	Artist Title	TW	LW
1	Backstreet Boys Show Me The Meaning Of	18	15
2	Macy Gray I Try	18	18
3	Don Henley Taking You Home	18	19
4	Mariah Carey I Still Believe	17	13
5	Enrique Iglesias Hero	17	15
6	Sarah McLachlan I Will Remember You (Li	17	18
7	Faith Hill Breathe	16	14
8	Phil Collins You'll Be In My Heart	16	14
9	Destiny's Child Emotion	16	16
10	Celine Dion That's The Way It Is	16	16
11	Huey Lewis & Gwyneth Paltrow Cruisin'	16	16
12	Brian McKnight Back At One	16	18
13	Savage Garden I Knew I Loved You	15	16
14	Marc Anthony I Need To Know	14	12
15	Sugar Ray Someday	14	12
16	Dido Thank You	14	13
17	Enya Only Time	14	14
18	LeAnn Rimes I Need You	14	16
19	Lonestar Amazed	14	17
20	Five For Fighting Superman (It's Not Ea	13	11
AA	No Airplay Adds This Week		

WHUD *Poughkeepsie*
PD: Steve Petrone
MD: Tom Furci
Pamal 845-838-6000

	Artist Title	TW	LW
1	Sheryl Crow Soak Up The Sun	24	22
2	Vanessa Carlton A Thousand Miles	24	25
3	James Taylor On The 4th Of July	23	23
4	Daryl Hall John Oates Do It For Love	23	26
5	Celine Dion I'm Alive	22	23
6	John Mayer No Such Thing	21	21
7	Elton John Original Sin	20	19
8	Jim Brickman Featuring Jane You	19	18
9	Bonnie Raitt Silver Lining	17	15
10	Kenny G Featuring Chante Moo One More T	17	16
11	Ben Green Two To One	16	14
12	Bruce Springsteen The Rising	16	15
13	Soluna For All Time	15	13
14	Michael Bolton Dance With Me	15	14
15	Norah Jones Don't Know Why	15	14
16	LeAnn Rimes Life Goes On	15	14
17	Marc Anthony I've Got You	13	15
18	Gloria Gaynor I Never Knew	11	7
19	Josh Groban To Where You Are	11	12
20	Jo Dee Messina Bring On The Rain	10	7
AA	No Airplay Adds This Week		

AC IMPACT!

FOR WEEK ENDING SEPTEMBER 8, 2002

Nielsen Broadcast Data Systems

Upward-moving songs ranked in order of detections. Songs are removed if they lose more than 5% of their detections from previous week.

Detailed tracking for upward-moving songs. Total Detections/Gain does not include video play. Tracking week for video play reflects a Fri - Thu cycle. Markets listed in order of population.

*Indicates station experienced between 24 and 56 hours of monitored downtime during the chart week.

AIRPOWER

NO RECORDS QUALIFIED FOR AIRPOWER THIS WEEK

AIRPOWER BOUND

Total Detections/Gain

JIM BRICKMAN FEAT. JANE KRAKOWSKI 720/82
You (Windham Hill/RCA)
Total Stations: 75/Chart Move: 17-16
Heavy (21+ detections): 1 WRVR
Medium (14-20): 18 KISC, KKLT, KMXZ, KWAV, KXLY, WBBQ, WDEF, WHUD, WLHT, WLMG, WLQT, WMXC, WMYI, WNND, WRCH, WTCB, WTPI, WVAF
Light (Under 14): 56
Airplay Adds: 4 KGBX, WLIT, WMGN, WWLI

NORAH JONES 572/40
Don't Know Why (Blue Note/Virgin)
Total Stations: 60/Chart Move: 19-18
Heavy (21+): 6 KBEE, KKLT, KMZQ, WDEF, WNND, WRVF
Medium (14-20): 9 KKCW, KSRC, WASH, WHOM, WHUD, WMGN, WTPI, WWLI, WYXB
Light (Under 14): 45
Airplay Adds: 3 KRBB, WALK, WYJB

LEANN RIMES 567/88
Life Goes On (Curb)
Total Stations: 57/Chart Move: 20-19
Heavy (21+): 4 KBEE, KLSY, KMGA, WRVR
Medium (14-20): 9 KKLT, WALK, WHUD, WLHT, WMXC, WMYI, WTCB, WTFM, WTVR
Light (Under 14): 44
Airplay Adds: 8 KGBY, KRBB, WLIT, WLMG, WMGN, WSLQ, WWDE, WYJB

FAITH HILL 532/220
Cry (Warner Bros.)
Total Stations: 51/Chart Move: 25-21
Heavy (21+): 4 KBEE, WALK, WLTW, WNND
Medium (14-20): 12 KKCW, KLSY, KSRC, KVIL, KVLY, WDOK, WLEV, WMJX, WMTX, WNIC, WTCB, WTVR
Light (Under 14): 35
Airplay Adds: 16 KESZ, KEZK, KGBY, KLSY, KMXZ, KTDY, KUDL, KXLY, WBBQ, WLTQ, WMAG, WMTX, WRCH, WRVR, WTFM, WTPI

BONNIE RAITT 464/13
Silver Lining (Capitol)
Total Stations: 66/Chart Move: 21-22
Heavy (21+): 0
Medium (14-20): 7 KKLT, WHUD, WLMG, WLTW, WMGN, WNND, WSUY
Light (Under 14): 59
Airplay Adds: 4 WEAT, WLTW, WSPA, WYJB

KENNY G FEAT. CHANTE MOORE 450/17
One More Time (Arista)
Total Stations: 61/Chart Move: 23-23
Heavy (21+): 1 KRWM
Medium (14-20): 6 KMXZ, KWAV, WDEF, WHUD, WLMG, WLQT
Light (Under 14): 54
Airplay Adds: 3 KVIL, WLTJ, WMYI

THE CALLING 448/16
Wherever You Will Go (RCA)
Total Stations: 42/Chart Move: 22-24
Heavy (21+): 9 KBEE, KISC, KLSY, KVLY, WASH, WMTX, WRAL, WRVF, WWDE
Medium (14-20): 3 KRTR, WMGS, WYSF
Light (Under 14): 30
Airplay Adds: 1 WLIT

KELLIE COFFEY 355/65
When You Lie Next To Me (BNA)
Total Stations: 67/Chart Move: 28-25
Heavy (21+): 0
Medium (14-20): 2 WAHR, WRRM
Light (Under 14): 65
Airplay Adds: 8 KBEE, KKLT, WEAT, WLMG, WSHH, WSPA, WTFM, WVAF

BRUCE SPRINGSTEEN 337/30
The Rising (Columbia)
Total Stations: 46/Chart Move: 27-26
Heavy (21+): 1 WLHT
Medium (14-20): 6 KKCW, WHUD, WLEV, WMGN, WMGS, WRVF
Light (Under 14): 39

AVRIL LAVIGNE 330/19
Complicated (Arista)
Total Stations: 21/Chart Move: 26-27
Heavy (21+): 5 KLSY, KVLY, WALK, WLTW, WRAL
Medium (14-20): 6 KTDY, WLEV, WLTJ, WMGN, WRVF, WSNY
Light (Under 14): 10
Airplay Adds: 2 WMGS, WWDE

MICHAEL BOLTON 266/34
Dance With Me (Jive)
Total Stations: 34/Chart Move: 29-29
Heavy (21+): 0
Medium (14-20): 6 KKLT, KVIL, WALK, WHUD, WRVR, WYSF
Light (Under 14): 28
Airplay Adds: 4 KTDY, KVLY, WLMG, WSPA

CHART BOUND

Total Detections/Gain

SOLUNA 197/5
For All Time (DreamWorks)
Total Stations: 25
Heavy (21+): 1 WMTX
Medium (14-20): 3 KOST, WALK, WHUD
Light (Under 14): 21
Airplay Adds: 1 WRVR

BENNY MARDONES 174/69
I Need A Miracle (Crazy Boy/Go-Kart)
Total Stations: 47
Heavy (21+): 0
Medium (14-20): 0
Light (Under 14): 47

★ KELLY CLARKSON 174/174
A Moment Like This (RCA)
Total Stations: 34
Heavy (21+): 0
Medium (14-20): 3 KVIL, WMTX, WRVF
Light (Under 14): 31
Airplay Adds: 11 KEFM, KKCW, KKLT, KLSY, KRBB, KVIL, WLEV, WLHT, WMGS, WMTX, WRVF

BBMAK 152/11
Out Of My Heart (Into Your Head) (Hollywood)
Total Stations: 16
Heavy (21+): 1 KMGA
Medium (14-20): 4 KKLT, KLSY, WMGN, WRVR
Light (Under 14): 11
Airplay Adds: 2 WLHT, WRCH

CHRIS EMERSON 125/25
All Because Of You (Monomoy)
Total Stations: 24
Heavy (21+): 0
Medium (14-20): 0
Light (Under 14): 24
Airplay Adds: 3 KGBY, KXLY, WSPA

JACK RUSSELL 76/3
For You (Knight)
Total Stations: 17
Heavy (21+): 0
Medium (14-20): 0
Light (Under 14): 17
Airplay Adds: 1 WSPA

GLORIA GAYNOR 70/3
I Never Knew (Logic)
Total Stations: 11
Heavy (21+): 0
Medium (14-20): 0
Light (Under 14): 11

★ REGIE HAMM 45/45
Babies (Refugee)
Total Stations: 45
Heavy (21+): 0
Medium (14-20): 0
Light (Under 14): 45

ELVIS PRESLEY VS JXL 44/-2
A Little Less Conversation (RCA)
Total Stations: 3
Heavy (21+): 1 KVLY
Medium (14-20): 0
Light (Under 14): 2

Airpower awarded to songs appearing in the top 20 on both the Airplay and Audience charts for the first time with increases in both detections and audience. ★ Initial impact: songs appearing on this page for the first time. Airplay Adds are songs with 6 or more detections at new stations this week.

Total Detections/Gain

JIM BRICKMAN FEAT. JANE KRAKOWSKI 720/82
You (Windham Hill/RCA)
Total Stations: 75 Chart Move: 17-16

Market	Station	TW	LW	2W	TD	Market	Station	TW	LW	2W	TD
	VH1	-	-	-	-	Hartford	WRCH	17	9	7	61
New York	WLTW	-	-	-	-	Memphis	WRVR	27	22	16	81
L.A.	KOST	1	1	1	3	Mon./Ocea	WOBM	13	12	9	49
Chicago	WLIT	6	4	3	20	Ral./Dur.	WRAL	-	-	-	-
	WNND	18	19	19	114		WRSN	9	9	5	31
Phila.	WBEB	-	-	-	-	W.PBeach	WEAT	9	8	5	40
Dallas	KVIL	5	3	3	18	Birming.	WYSF	6	8	-	14
Detroit	WMGC	2	4	3	17	Dayton	WLQT	19	16	16	71
	WNIC	-	-	-	-	Richmond	WTVR	13	13	11	57
Boston	WMJX	8	10	2	23	Greenv.	WMYI	16	16	14	63
Wash.,DC	WASH	4	4	3	15		WSPA	5	2	4	11
Atlanta	WPCH	6	7	3	25	Albany	WYJB	7	7	4	28
Seattle	KLSY	3	3	2	12	Honolulu	KRTR	-	-	-	-
	KRWM	10	10	6	43	Tucson	KMXZ	15	15	12	49
Phoenix	KESZ	12	13	5	37	McAllen	KVLY	-	-	-	-
	KKLT	19	14	10	47	Scranton	WMGS	4	2	-	6
Minn.	WLTE	9	7	7	40	Gr.Rap.	WLHT	16	10	12	63
Long Isl.	WALK	-	-	-	-	Allentown	WLEV	4	4	3	18
St. Louis	KEZK	3	3	3	15	Knoxv.	WJXB	10	9	9	46
Balt.	WLIF	-	-	-	-	Albuq.	KMGA	9	7	6	34
Tampa	WMTX	12	9	-	21	Omaha	KEFM	5	3	3	18
Pitts.	WLTJ	10	10	8	28	Monterey	KWAV	17	17	13	64
	WSHH	10	11	9	45	Harrisb.	WARM	5	7	7	30
Denver	KOSI	4	4	5	20	Toledo	WRVF	4	4	5	20
Clevel.	WDOK	13	10	11	58	Wichita	KRBB	13	12	14	69
Port.,OR	KKCW	1	2	-	3	Charl.,SC	WSUY	6	6	3	22
Cincinn.	WRRM	4	4	3	18	Mobile	WMXC	16	11	9	63
Sacram.	KGBY	7	10	5	37	Col.,SC	WTCB	15	14	12	74
	KYMX	-	-	-	-	Spokane	KISC	19	16	9	53
Kan.City	KSRC	5	7	11	43		KXLY	15	8	9	70
	KUDL	11	11	10	54	Johns.C.	WTFM	4	4	3	18
Milwauk.	WLTQ	12	12	10	63	Lafayette	KTDY	13	11	9	43
Norfolk	WWDE	8	9	8	34	Chattan.	WDEF	17	13	13	65
Provid.	WWLI	6	2	2	13	Roanoke	WSLQ	13	12	11	48
Colum.,OH	WSNY	4	4	3	18	Hunts.	WAHR	5	3	3	18
Salt Lake	KBEE	-	-	-	-	Aug.,GA	WBBQ	14	11	10	51
	KSFI	11	13	12	59	Madison	WMGN	6	4	3	20
Indian.	WTPI	15	16	17	60	Montgom.	WMXS	5	3	3	20
	WYXB	5	3	3	18	Spring.MO	KGBX	9	4	3	23
Orlando	WMGF	12	12	9	56	Pough.	WHUD	19	18	16	80
Las Vegas	KMZQ	2	2	-	4	Port.,ME	WHOM	3	-	-	3
New Orl.	WLMG	16	9	10	44	Charl.,WV	WVAF	14	14	3	38
Greensb.	WMAG	8	10	8	42	Colum.,GA	WGSY	2	2	-	4

Total Detections/Gain

VANESSA CARLTON 1631/-7
A Thousand Miles (A&M/Interscope)
Total Stations: 84 Chart Move: 2-1

Market	Station	TW	LW	2W	TD	Market	Station	TW	LW	2W	TD
	VH1	1	-	-	234	Hartford	WRCH	3	4	4	12
New York	WLTW	23	24	24	378	Memphis	WRVR	38	38	38	508
L.A.	KOST	18	17	19	121	Mon./Ocea	WOBM	15	15	18	221
Chicago	WLIT	29	30	30	208	Ral./Dur.	WRAL	28	22	31	313
	WNND	7	-	-	7		WRSN	15	14	13	147
Phila.	WBEB	32	31	33	503	W.PBeach	WEAT	22	23	21	84
Dallas	KVIL	15	17	17	162	Birming.	WYSF	31	35	33	400
Detroit	WMGC	13	18	15	115	Dayton	WLQT	3	5	4	15
	WNIC	13	12	15	92	Richmond	WTVR	23	22	24	160
Boston	WMJX	19	20	20	318	Greenv.	WMYI	23	21	24	137
Wash.,DC	WASH	25	21	22	335		WSPA	15	13	18	137
Atlanta	WPCH	5	8	6	40	Albany	WYJB	20	25	21	322
Seattle	KLSY	24	23	25	477	Honolulu	KRTR	23	23	22	220
	KRWM	4	5	5	23	Tucson	KMXZ	18	17	17	108
Phoenix	KESZ	25	21	17	189	McAllen	KVLY	12	14	20	294
	KKLT	30	31	31	459	Scranton	WMGS	10	10	10	357
Minn.	WLTE	20	20	12	57	Gr.Rap.	WLHT	22	23	22	418
Long Isl.	WALK	14	15	13	534	Allentown	WLEV	18	17	18	360
St. Louis	KEZK	13	13	13	82	Knoxv.	WJXB	26	28	25	141
Balt.	WLIF	-	-	-	-	Albuq.	KMGA	34	31	19	319
Tampa	WMTX	22	25	27	220	Omaha	KEFM	22	23	23	239
Pitts.	WLTJ	17	18	18	382	Monterey	KWAV	21	21	16	178
	WSHH	5	5	5	19	Harrisb.	WARM	17	17	13	213
Denver	KOSI	19	18	17	202	Toledo	WRVF	8	9	9	265
Clevel.	WDOK	9	13	18	224	Wichita	KRBB	25	26	24	288
Port.,OR	KKCW	15	17	15	253	Charl.,SC	WSUY	22	21	22	157
Cincinn.	WRRM	29	31	29	288	Mobile	WMXC	24	28	29	268
Sacram.	KGBY	20	19	21	145	Col.,SC	WTCB	16	15	11	389
	KYMX	24	23	24	152	Spokane	KISC	23	20	19	216
Kan.City	KSRC	25	22	31	533		KXLY	17	9	19	108
	KUDL	11	13	9	97	Johns.C.	WTFM	17	17	16	188
Milwauk.	WLTQ	13	12	5	41	Lafayette	KTDY	26	27	27	217
Norfolk	WWDE	30	31	31	381	Chattan.	WDEF	28	27	27	354
Provid.	WWLI	13	14	14	214	Roanoke	WSLQ	25	26	25	189
Colum.,OH	WSNY	20	19	21	279	Hunts.	WAHR	27	26	29	327
Salt Lake	KBEE	34	36	39	733	Aug.,GA	WBBQ	26	29	24	176
	KSFI	14	13	15	55	Madison	WMGN	24	28	26	216
Indian.	WTPI	17	19	18	247	Montgom.	WMXS	30	31	30	263
	WYXB	16	18	19	120	Spring.MO	KGBX	23	16	16	119
Orlando	WMGF	8	8	9	38	Pough.	WHUD	24	25	28	290
Las Vegas	KMZQ	2	2	2	29	Port.,ME	WHOM	19	22	20	147
New Orl.	WLMG	18	17	19	186	Charl.,WV	WVAF	20	21	23	285
Greensb.	WMAG	19	18	10	62	Colum.,GA	WGSY	19	17	21	126

Total Detections/Gain

KELLIE COFFEY 355/65
When You Lie Next To Me (BNA)
Total Stations: 67 Chart Move: 28-25

Market	Station	TW	LW	2W	TD	Market	Station	TW	LW	2W	TD
	VH1	-	-	-	-	Hartford	WRCH	6	6	5	32
New York	WLTW	-	-	-	-	Memphis	WRVR	1	1	-	3
L.A.	KOST	-	-	-	-	Mon./Ocea	WOBM	7	7	5	28
Chicago	WLIT	1	1	-	2	Ral./Dur.	WRAL	-	-	-	-
	WNND	-	-	-	-		WRSN	2	-	-	2
Phila.	WBEB	-	-	-	-	W.PBeach	WEAT	7	4	5	22
Dallas	KVIL	2	1	-	3	Birming.	WYSF	10	13	11	46
Detroit	WMGC	1	1	-	2	Dayton	WLQT	2	-	-	2
	WNIC	-	-	-	-	Richmond	WTVR	2	-	-	2
Boston	WMJX	-	-	-	-	Greenv.	WMYI	4	3	1	8
Wash.,DC	WASH	13	12	11	67		WSPA	6	3	5	22
Atlanta	WPCH	2	1	-	3	Albany	WYJB	4	4	3	12
Seattle	KLSY	4	7	6	31	Honolulu	KRTR	4	5	3	12
	KRWM	1	1	-	2	Tucson	KMXZ	1	1	-	2
Phoenix	KESZ	1	1	-	2	McAllen	KVLY	13	14	22	64
	KKLT	11	4	-	15	Scranton	WMGS	-	-	-	-
Minn.	WLTE	6	6	4	24	Gr.Rap.	WLHT	11	9	7	33
Long Isl.	WALK	-	-	-	-	Allentown	WLEV	6	5	3	20
St. Louis	KEZK	1	1	-	2	Knoxv.	WJXB	2	-	-	2
Balt.	WLIF	-	-	-	-	Albuq.	KMGA	3	3	-	6
Tampa	WMTX	7	8	8	42	Omaha	KEFM	1	1	-	2
Pitts.	WLTJ	6	11	10	37	Monterey	KWAV	3	2	2	10
	WSHH	7	4	3	14	Harrisb.	WARM	4	2	-	6
Denver	KOSI	5	5	4	18	Toledo	WRVF	-	-	-	-
Clevel.	WDOK	10	8	8	43	Wichita	KRBB	8	10	8	32
Port.,OR	KKCW	-	-	-	-	Charl.,SC	WSUY	12	10	-	22
Cincinn.	WRRM	15	11	10	62	Mobile	WMXC	3	3	-	6
Sacram.	KGBY	8	7	3	18	Col.,SC	WTCB	10	4	6	32
	KYMX	-	-	-	-	Spokane	KISC	8	8	5	21
Kan.City	KSRC	4	4	-	8		KXLY	10	8	12	42
	KUDL	7	9	6	31	Johns.C.	WTFM	7	5	3	21
Milwauk.	WLTQ	5	4	3	14	Lafayette	KTDY	5	1	-	6
Norfolk	WWDE	2	-	-	2	Chattan.	WDEF	-	-	-	-
Provid.	WWLI	3	2	1	6	Roanoke	WSLQ	2	-	-	2
Colum.,OH	WSNY	2	-	-	2	Hunts.	WAHR	14	13	13	64
Salt Lake	KBEE	7	5	-	12	Aug.,GA	WBBQ	2	-	-	2
	KSFI	-	-	-	-	Madison	WMGN	1	1	-	2
Indian.	WTPI	-	-	1	1	Montgom.	WMXS	1	1	-	2
	WYXB	1	1	-	2	Spring.MO	KGBX	1	1	-	2
Orlando	WMGF	7	6	3	16	Pough.	WHUD	9	7	7	23
Las Vegas	KMZQ	-	-	-	-	Port.,ME	WHOM	6	7	-	13
New Orl.	WLMG	7	3	3	13	Charl.,WV	WVAF	9	4	-	13
Greensb.	WMAG	2	-	-	2	Colum.,GA	WGSY	-	-	-	1

SHERYL CROW 1165/64
Soak Up The Sun (A&M/Interscope)
Total Stations: 75 Chart Move: 9-9

Market	Station	TW	LW	2W	TD	Market	Station	TW	LW	2W	TD
	VH1	6	3	12	564	Hartford	WRCH	-	-	-	-
New York	WLTW	20	16	21	217	Memphis	WRVR	35	36	35	303
L.A.	KOST	1	1	1	13	Mon./Ocea	WOBM	12	13	15	188
Chicago	WLIT	27	13	6	84	Ral./Dur.	WRAL	28	22	23	203
	WNND	23	24	26	239		WRSN	-	-	-	-
Phila.	WBEB	-	-	-	-	W.PBeach	WEAT	11	-	-	12
Dallas	KVIL	14	19	19	131	Birming.	WYSF	29	27	14	210
Detroit	WMGC	13	11	13	66	Dayton	WLQT	16	11	-	29
	WNIC	12	14	12	82	Richmond	WTVR	2	2	2	19
Boston	WMJX	4	-	-	5	Greenv.	WMYI	20	19	20	183
Wash.,DC	WASH	18	20	21	189		WSPA	16	12	18	164
Atlanta	WPCH	2	2	2	20	Albany	WYJB	18	20	19	236
Seattle	KLSY	32	32	32	416	Honolulu	KRTR	-	-	-	-
	KRWM	1	1	1	7	Tucson	KMXZ	2	2	2	18
Phoenix	KESZ	19	20	21	337	McAllen	KVLY	9	12	14	277
	KKLT	29	31	31	521	Scranton	WMGS	22	17	28	247
Minn.	WLTE	18	18	8	51	Gr.Rap.	WLHT	23	22	24	377
Long Isl.	WALK	22	20	15	251	Allentown	WLEV	14	15	16	248
St. Louis	KEZK	-	-	-	-	Knoxv.	WJXB	14	11	12	120
Balt.	WLIF	-	-	-	-	Albuq.	KMGA	30	25	28	329
Tampa	WMTX	23	25	26	341	Omaha	KEFM	8	7	7	147
Pitts.	WLTJ	17	19	18	245	Monterey	KWAV	18	12	15	162
	WSHH	-	-	-	-	Harrisb.	WARM	10	12	14	145
Denver	KOSI	19	17	18	124	Toledo	WRVF	27	26	26	211
Clevel.	WDOK	1	1	-	8	Wichita	KRBB	19	19	19	191
Port.,OR	KKCW	2	1	1	59	Charl.,SC	WSUY	2	2	2	26
Cincinn.	WRRM	26	23	11	174	Mobile	WMXC	4	4	4	41
Sacram.	KGBY	18	10	6	75	Col.,SC	WTCB	25	20	26	412
	KYMX	4	4	5	55	Spokane	KISC	23	22	18	123
Kan.City	KSRC	17	14	18	184		KXLY	1	1	1	22
	KUDL	1	1	1	7	Johns.C.	WTFM	13	15	14	225
Milwauk.	WLTQ	1	1	1	9	Lafayette	KTDY	23	24	20	291
Norfolk	WWDE	26	27	26	293	Chattan.	WDEF	18	28	31	292
Provid.	WWLI	4	2	5	14	Roanoke	WSLQ	19	20	17	122
Colum.,OH	WSNY	15	17	17	193	Hunts.	WAHR	20	22	22	251
Salt Lake	KBEE	33	37	40	304	Aug.,GA	WBBQ	21	12	10	88
	KSFI	-	-	-	-	Madison	WMGN	21	22	21	194
Indian.	WTPI	11	12	13	235	Montgom.	WMXS	23	20	22	155
	WYXB	-	-	-	-	Spring.MO	KGBX	13	12	19	229
Orlando	WMGF	1	2	2	16	Pough.	WHUD	24	22	21	254
Las Vegas	KMZQ	2	2	2	26	Port.,ME	WHOM	-	-	-	-
New Orl.	WLMG	8	5	6	67	Charl.,WV	WVAF	17	18	20	249
Greensb.	WMAG	8	8	4	28	Colum.,GA	WGSY	23	25	16	156

CELINE DION 1200/41
I'm Alive (Epic)
Total Stations: 76 Chart Move: 8-8

Market	Station	TW	LW	2W	TD	Market	Station	TW	LW	2W	TD
	VH1	-	-	5	108	Hartford	WRCH	10	12	8	31
New York	WLTW	22	22	23	346	Memphis	WRVR	37	34	36	327
L.A.	KOST	17	17	18	248	Mon./Ocea	WOBM	13	15	12	146
Chicago	WLIT	27	27	27	172	Ral./Dur.	WRAL	20	16	5	69
	WNND	28	29	29	363		WRSN	16	15	12	78
Phila.	WBEB	26	28	25	170	W.PBeach	WEAT	5	4	5	33
Dallas	KVIL	13	16	16	149	Birming.	WYSF	31	20	3	125
Detroit	WMGC	-	-	4	32	Dayton	WLQT	12	12	12	74
	WNIC	12	12	13	166	Richmond	WTVR	12	12	11	101
Boston	WMJX	-	-	-	-	Greenv.	WMYI	21	19	18	162
Wash.,DC	WASH	20	20	18	222		WSPA	15	13	18	64
Atlanta	WPCH	15	9	8	79	Albany	WYJB	9	10	7	90
Seattle	KLSY	3	3	2	30	Honolulu	KRTR	-	-	-	-
	KRWM	1	1	1	7	Tucson	KMXZ	13	12	10	69
Phoenix	KESZ	9	7	4	92	McAllen	KVLY	37	29	32	260
	KKLT	31	32	30	296	Scranton	WMGS	1	1	1	6
Minn.	WLTE	6	7	8	78	Gr.Rap.	WLHT	22	23	23	234
Long Isl.	WALK	25	24	23	302	Allentown	WLEV	-	-	-	-
St. Louis	KEZK	-	-	-	-	Knoxv.	WJXB	18	19	21	139
Balt.	WLIF	-	-	-	-	Albuq.	KMGA	29	28	10	159
Tampa	WMTX	22	24	26	306	Omaha	KEFM	6	8	7	64
Pitts.	WLTJ	16	18	16	111	Monterey	KWAV	14	15	15	180
	WSHH	4	4	4	57	Harrisb.	WARM	11	13	12	111
Denver	KOSI	11	13	9	78	Toledo	WRVF	-	-	-	-
Clevel.	WDOK	14	10	15	133	Wichita	KRBB	19	21	18	192
Port.,OR	KKCW	17	17	16	225	Charl.,SC	WSUY	13	10	10	88
Cincinn.	WRRM	27	25	26	145	Mobile	WMXC	20	10	8	80
Sacram.	KGBY	19	18	17	96	Col.,SC	WTCB	30	25	26	283
	KYMX	-	-	-	1	Spokane	KISC	20	21	17	120
Kan.City	KSRC	1	-	1	9		KXLY	16	13	18	151
	KUDL	8	7	7	59	Johns.C.	WTFM	9	10	6	94
Milwauk.	WLTQ	12	11	15	118	Lafayette	KTDY	11	8	10	129
Norfolk	WWDE	9	8	6	74	Chattan.	WDEF	26	26	22	201
Provid.	WWLI	13	18	12	83	Roanoke	WSLQ	14	15	13	122
Colum.,OH	WSNY	3	4	5	40	Hunts.	WAHR	11	7	7	75
Salt Lake	KBEE	33	35	33	225	Aug.,GA	WBBQ	19	22	22	115
	KSFI	17	12	16	212	Madison	WMGN	17	17	18	147
Indian.	WTPI	11	12	11	149	Montgom.	WMXS	4	7	6	67
	WYXB	13	13	15	103	Spring.MO	KGBX	6	3	4	34
Orlando	WMGF	13	14	13	94	Pough.	WHUD	22	23	20	254
Las Vegas	KMZQ	2	2	2	147	Port.,ME	WHOM	-	-	-	1
New Orl.	WLMG	17	18	20	207	Charl.,WV	WVAF	18	18	19	195
Greensb.	WMAG	6	6	6	44	Colum.,GA	WGSY	30	30	31	186

KENNY G FEAT. CHANTE MOORE 450/17
One More Time (Arista)
Total Stations: 61 Chart Move: 23-23

Market	Station	TW	LW	2W	TD	Market	Station	TW	LW	2W	TD
	VH1	-	-	-	-	Hartford	WRCH	9	12	6	62
New York	WLTW	-	-	-	-	Memphis	WRVR	3	6	13	62
L.A.	KOST	4	5	5	15	Mon./Ocea	WOBM	3	3	1	7
Chicago	WLIT	3	4	-	7	Ral./Dur.	WRAL	-	-	-	-
	WNND	-	-	-	-		WRSN	9	8	7	32
Phila.	WBEB	8	12	12	40	W.PBeach	WEAT	7	8	5	31
Dallas	KVIL	11	4	-	16	Birming.	WYSF	8	11	11	30
Detroit	WMGC	2	4	-	6	Dayton	WLQT	18	12	1	31
	WNIC	-	-	-	-	Richmond	WTVR	11	10	9	39
Boston	WMJX	-	-	-	-	Greenv.	WMYI	6	3	2	11
Wash.,DC	WASH	-	3	-	3		WSPA	-	-	-	-
Atlanta	WPCH	4	3	1	8	Albany	WYJB	5	5	5	10
Seattle	KLSY	-	-	-	-	Honolulu	KRTR	4	5	5	30
	KRWM	28	23	4	66	Tucson	KMXZ	14	13	12	53
Phoenix	KESZ	4	2	1	7	McAllen	KVLY	3	9	4	33
	KKLT	-	-	-	-	Scranton	WMGS	-	-	-	-
Minn.	WLTE	8	9	5	36	Gr.Rap.	WLHT	-	-	-	-
Long Isl.	WALK	-	-	-	-	Allentown	WLEV	3	3	1	7
St. Louis	KEZK	3	2	-	5	Knoxv.	WJXB	11	8	8	40
Balt.	WLIF	-	-	-	-	Albuq.	KMGA	3	4	-	7
Tampa	WMTX	-	-	-	-	Omaha	KEFM	3	4	-	7
Pitts.	WLTJ	6	3	-	9	Monterey	KWAV	16	15	15	97
	WSHH	5	4	1	10	Harrisb.	WARM	-	1	1	2
Denver	KOSI	6	7	6	34	Toledo	WRVF	-	-	-	-
Clevel.	WDOK	11	9	-	20	Wichita	KRBB	3	4	-	7
Port.,OR	KKCW	12	13	11	81	Charl.,SC	WSUY	3	3	1	7
Cincinn.	WRRM	11	8	1	20	Mobile	WMXC	10	10	1	21
Sacram.	KGBY	-	-	-	-	Col.,SC	WTCB	-	-	-	-
	KYMX	-	-	-	-	Spokane	KISC	-	-	-	-
Kan.City	KSRC	-	-	-	-		KXLY	10	7	12	61
	KUDL	3	4	-	7	Johns.C.	WTFM	3	3	1	7
Milwauk.	WLTQ	7	9	5	29	Lafayette	KTDY	3	4	-	7
Norfolk	WWDE	8	9	6	35	Chattan.	WDEF	15	11	11	72
Provid.	WWLI	4	1	-	5	Roanoke	WSLQ	3	2	-	5
Colum.,OH	WSNY	3	3	1	7	Hunts.	WAHR	11	10	8	53
Salt Lake	KBEE	-	-	-	-	Aug.,GA	WBBQ	12	14	12	68
	KSFI	8	8	9	41	Madison	WMGN	3	4	-	7
Indian.	WTPI	8	6	7	28	Montgom.	WMXS	3	4	-	7
	WYXB	3	4	-	7	Spring.MO	KGBX	3	4	-	7
Orlando	WMGF	12	11	6	38	Pough.	WHUD	17	16	13	74
Las Vegas	KMZQ	-	-	-	-	Port.,ME	WHOM	7	9	11	57
New Orl.	WLMG	14	7	6	40	Charl.,WV	WVAF	3	3	1	7
Greensb.	WMAG	9	8	6	25	Colum.,GA	WGSY	-	-	-	-

FAITH HILL 532/220
Cry (Warner Bros.)
Total Stations: 51 Chart Move: 25-21

Market	Station	TW	LW	2W	TD	Market	Station	TW	LW	2W	TD
	VH1	-	-	-	-	Hartford	WRCH	6	2	-	8
New York	WLTW	23	23	24	85	Memphis	WRVR	11	-	-	11
L.A.	KOST	-	-	-	-	Mon./Ocea	WOBM	-	-	-	-
Chicago	WLIT	-	-	-	-	Ral./Dur.	WRAL	-	-	-	-
	WNND	24	16	-	40		WRSN	-	-	-	-
Phila.	WBEB	-	-	-	-	W.PBeach	WEAT	-	-	-	-
Dallas	KVIL	15	14	-	29	Birming.	WYSF	2	-	-	2
Detroit	WMGC	-	-	-	-	Dayton	WLQT	-	-	-	-
	WNIC	14	6	-	20	Richmond	WTVR	14	12	-	26
Boston	WMJX	15	17	1	33	Greenv.	WMYI	-	-	-	-
Wash.,DC	WASH	10	9	5	24		WSPA	-	-	-	-
Atlanta	WPCH	-	-	-	-	Albany	WYJB	5	-	-	5
Seattle	KLSY	18	5	-	23	Honolulu	KRTR	-	-	-	-
	KRWM	-	-	-	-	Tucson	KMXZ	7	-	-	7
Phoenix	KESZ	7	5	-	12	McAllen	KVLY	14	7	-	21
	KKLT	13	6	-	19	Scranton	WMGS	4	1	1	6
Minn.	WLTE	5	3	-	8	Gr.Rap.	WLHT	-	-	-	-
Long Isl.	WALK	26	25	18	82	Allentown	WLEV	14	14	14	63
St. Louis	KEZK	6	-	-	6	Knoxv.	WJXB	-	-	-	-
Balt.	WLIF	-	-	-	-	Albuq.	KMGA	3	-	-	3
Tampa	WMTX	16	-	-	16	Omaha	KEFM	-	-	-	-
Pitts.	WLTJ	10	7	-	17	Monterey	KWAV	13	11	-	24
	WSHH	-	-	-	-	Harrisb.	WARM	-	-	-	-
Denver	KOSI	3	-	-	3	Toledo	WRVF	-	-	-	-
Clevel.	WDOK	18	13	1	32	Wichita	KRBB	7	7	10	24
Port.,OR	KKCW	14	15	12	52	Charl.,SC	WSUY	-	-	-	-
Cincinn.	WRRM	12	10	8	30	Mobile	WMXC	4	2	-	6
Sacram.	KGBY	8	-	-	8	Col.,SC	WTCB	14	14	-	28
	KYMX	-	-	-	-	Spokane	KISC	-	-	-	-
Kan.City	KSRC	20	17	1	38		KXLY	11	-	-	11
	KUDL	7	1	-	8	Johns.C.	WTFM	6	-	-	6
Milwauk.	WLTQ	7	2	-	9	Lafayette	KTDY	10	-	-	10
Norfolk	WWDE	-	-	-	-	Chattan.	WDEF	13	11	3	27
Provid.	WWLI	2	-	-	2	Roanoke	WSLQ	3	-	-	3
Colum.,OH	WSNY	-	-	-	-	Hunts.	WAHR	-	-	-	-
Salt Lake	KBEE	23	14	-	37	Aug.,GA	WBBQ	8	-	-	10
	KSFI	10	8	-	18	Madison	WMGN	-	-	-	-
Indian.	WTPI	11	3	1	15	Montgom.	WMXS	-	-	-	-
	WYXB	5	-	-	5	Spring.MO	KGBX	-	-	-	-
Orlando	WMGF	4	-	-	4	Pough.	WHUD	8	8	-	16
Las Vegas	KMZQ	-	-	-	-	Port.,ME	WHOM	-	-	-	-
New Orl.	WLMG	3	-	-	3	Charl.,WV	WVAF	-	-	-	-
Greensb.	WMAG	6	4	-	10	Colum.,GA	WGSY	-	-	-	-

NORAH JONES 572/40
Don't Know Why (Blue Note/Virgin)
Total Stations: 60 Chart Move: 19-18

Market	Station	TW	LW	2W	TD	Market	Station	TW	LW	2W	TD
	VH1	16	21	19	247	Hartford	WRCH	8	4	4	65
New York	WLTW	1	5	5	30	Memphis	WRVR	-	-	-	-
L.A.	KOST	6	5	11	41	Mon./Ocea	WOBM	-	-	-	-
Chicago	WLIT	6	7	7	26	Ral./Dur.	WRAL	5	4	6	15
	WNND	25	26	29	177		WRSN	-	-	-	-
Phila.	WBEB	-	-	-	-	W.PBeach	WEAT	-	-	-	-
Dallas	KVIL	-	-	-	15	Birming.	WYSF	9	11	11	85
Detroit	WMGC	-	-	-	-	Dayton	WLQT	-	-	-	-
	WNIC	-	-	-	-	Richmond	WTVR	7	6	6	30
Boston	WMJX	9	8	13	116	Greenv.	WMYI	4	4	3	18
Wash.,DC	WASH	17	15	11	97		WSPA	-	-	-	-
Atlanta	WPCH	1	1	1	3	Albany	WYJB	7	2	1	10
Seattle	KLSY	9	11	13	47	Honolulu	KRTR	4	5	3	12
	KRWM	-	-	-	-	Tucson	KMXZ	-	-	-	-
Phoenix	KESZ	7	7	5	27	McAllen	KVLY	6	6	4	23
	KKLT	22	19	20	137	Scranton	WMGS	-	-	-	-
Minn.	WLTE	-	-	-	-	Gr.Rap.	WLHT	1	1	1	3
Long Isl.	WALK	11	4	4	35	Allentown	WLEV	-	-	-	-
St. Louis	KEZK	9	10	12	100	Knoxv.	WJXB	10	9	-	19
Balt.	WLIF	6	7	6	71	Albuq.	KMGA	3	4	3	16
Tampa	WMTX	8	7	6	21	Omaha	KEFM	-	-	-	-
Pitts.	WLTJ	-	-	-	-	Monterey	KWAV	8	8	5	28
	WSHH	-	-	-	-	Harrisb.	WARM	2	4	3	12
Denver	KOSI	2	9	6	22	Toledo	WRVF	23	22	23	178
Clevel.	WDOK	7	7	8	47	Wichita	KRBB	11	-	-	16
Port.,OR	KKCW	15	1	15	163	Charl.,SC	WSUY	2	2	2	6
Cincinn.	WRRM	10	11	10	74	Mobile	WMXC	3	5	3	28
Sacram.	KGBY	2	2	2	6	Col.,SC	WTCB	5	4	-	10
	KYMX	-	-	-	-	Spokane	KISC	1	1	1	3
Kan.City	KSRC	19	18	27	134		KXLY	12	10	11	65
	KUDL	13	9	9	44	Johns.C.	WTFM	6	6	6	31
Milwauk.	WLTQ	-	-	-	-	Lafayette	KTDY	11	15	12	115
Norfolk	WWDE	7	6	4	41	Chattan.	WDEF	25	25	24	108
Provid.	WWLI	16	14	17	96	Roanoke	WSLQ	-	-	-	-
Colum.,OH	WSNY	-	-	-	-	Hunts.	WAHR	12	12	11	78
Salt Lake	KBEE	24	20	19	114	Aug.,GA	WBBQ	12	10	9	99
	KSFI	-	-	-	-	Madison	WMGN	16	16	16	126
Indian.	WTPI	18	17	13	137	Montgom.	WMXS	-	-	-	-
	WYXB	14	15	12	62	Spring.MO	KGBX	4	6	4	14
Orlando	WMGF	-	-	-	-	Pough.	WHUD	15	14	15	99
Las Vegas	KMZQ	22	23	23	95	Port.,ME	WHOM	18	21	16	122
New Orl.	WLMG	3	-	-	3	Charl.,WV	WVAF	11	9	1	21
Greensb.	WMAG	1	1	-	7	Colum.,GA	WGSY	1	1	1	3

JOHN MAYER 824/46
No Such Thing (Aware/Columbia)
Total Stations: 58 Chart Move: 14-15

Market	Station	TW	LW	2W	TD	Market	Station	TW	LW	2W	TD
	VH1	22	23	25	507	Hartford	WRCH	-	-	-	1
New York	WLTW	18	18	18	136	Memphis	WRVR	35	33	17	168
L.A.	KOST	1	1	-	7	Mon./Ocea	WOBM	-	-	-	-
Chicago	WLIT	8	3	2	16	Ral./Dur.	WRAL	21	16	23	184
	WNND	24	20	24	234		WRSN	-	-	-	-
Phila.	WBEB	-	-	-	-	W.PBeach	WEAT	-	-	-	-
Dallas	KVIL	7	17	19	174	Birming.	WYSF	31	27	15	234
Detroit	WMGC	-	-	-	-	Dayton	WLQT	-	-	-	-
	WNIC	-	-	-	-	Richmond	WTVR	8	8	6	89
Boston	WMJX	18	16	18	114	Greenv.	WMYI	8	8	8	38
Wash.,DC	WASH	1	1	1	6		WSPA	-	-	-	-
Atlanta	WPCH	1	2	1	7	Albany	WYJB	20	14	12	71
Seattle	KLSY	20	24	22	195	Honolulu	KRTR	-	-	-	46
	KRWM	-	1	-	1	Tucson	KMXZ	13	14	14	64
Phoenix	KESZ	18	17	5	70	McAllen	KVLY	35	27	29	211
	KKLT	27	29	29	389	Scranton	WMGS	11	12	13	69
Minn.	WLTE	-	-	-	-	Gr.Rap.	WLHT	21	22	24	300
Long Isl.	WALK	23	21	21	184	Allentown	WLEV	-	-	-	-
St. Louis	KEZK	-	-	-	-	Knoxv.	WJXB	-	-	-	-
Balt.	WLIF	11	11	12	92	Albuq.	KMGA	-	1	-	1
Tampa	WMTX	8	9	8	94	Omaha	KEFM	5	7	5	39
Pitts.	WLTJ	17	17	17	215	Monterey	KWAV	9	6	4	62
	WSHH	-	-	-	-	Harrisb.	WARM	9	8	12	73
Denver	KOSI	8	8	7	89	Toledo	WRVF	5	-	-	5
Clevel.	WDOK	7	7	9	105	Wichita	KRBB	9	10	12	44
Port.,OR	KKCW	15	14	14	54	Charl.,SC	WSUY	2	2	2	12
Cincinn.	WRRM	13	13	9	185	Mobile	WMXC	14	10	7	74
Sacram.	KGBY	1	2	2	11	Col.,SC	WTCB	27	25	12	226
	KYMX	-	-	-	-	Spokane	KISC	14	1	1	19
Kan.City	KSRC	16	15	21	111		KXLY	11	10	13	129
	KUDL	8	8	-	16	Johns.C.	WTFM	15	13	15	219
Milwauk.	WLTQ	-	1	-	1	Lafayette	KTDY	22	18	24	225
Norfolk	WWDE	22	26	28	176	Chattan.	WDEF	15	13	14	128
Provid.	WWLI	21	14	10	100	Roanoke	WSLQ	-	1	1	2
Colum.,OH	WSNY	-	-	-	-	Hunts.	WAHR	14	12	9	175
Salt Lake	KBEE	-	-	-	-	Aug.,GA	WBBQ	9	12	11	75
	KSFI	-	-	-	-	Madison	WMGN	23	26	22	198
Indian.	WTPI	17	18	16	203	Montgom.	WMXS	-	-	-	-
	WYXB	-	-	-	-	Spring.MO	KGBX	9	11	8	39
Orlando	WMGF	-	1	1	2	Pough.	WHUD	21	21	21	221
Las Vegas	KMZQ	2	2	2	11	Port.,ME	WHOM	16	17	18	165
New Orl.	WLMG	6	6	5	59	Charl.,WV	WVAF	18	17	16	77
Greensb.	WMAG	-	-	-	-	Colum.,GA	WGSY	16	14	1	34

BONNIE RAITT 464/13
Silver Lining (Capitol)
Total Stations: 66 Chart Move: 21-22

Market	Station	TW	LW	2W	TD	Market	Station	TW	LW	2W	TD
	VH1	-	-	-	-	Hartford	WRCH	7	5	6	47
New York	WLTW	15	5	-	20	Memphis	WRVR	-	-	1	1
L.A.	KOST	1	1	1	4	Mon./Ocea	WOBM	5	6	6	25
Chicago	WLIT	1	1	1	3	Ral./Dur.	WRAL	6	4	7	17
	WNND	19	18	19	133		WRSN	6	4	6	41
Phila.	WBEB	6	12	10	35	W.PBeach	WEAT	6	4	4	20
Dallas	KVIL	7	9	9	62	Birming.	WYSF	11	11	11	82
Detroit	WMGC	-	-	-	-	Dayton	WLQT	-	-	-	-
	WNIC	-	-	-	-	Richmond	WTVR	6	8	6	50
Boston	WMJX	7	7	6	43	Greenv.	WMYI	3	4	5	27
Wash.,DC	WASH	2	3	3	14		WSPA	6	4	4	26
Atlanta	WPCH	1	1	1	3	Albany	WYJB	8	4	4	24
Seattle	KLSY	2	2	4	14	Honolulu	KRTR	4	5	5	28
	KRWM	-	-	-	-	Tucson	KMXZ	-	-	-	-
Phoenix	KESZ	8	8	6	34	McAllen	KVLY	5	7	6	40
	KKLT	14	11	13	82	Scranton	WMGS	5	4	6	40
Minn.	WLTE	6	6	5	39	Gr.Rap.	WLHT	12	14	14	84
Long Isl.	WALK	-	-	-	-	Allentown	WLEV	-	-	-	-
St. Louis	KEZK	-	-	-	-	Knoxv.	WJXB	5	3	6	48
Balt.	WLIF	-	-	-	-	Albuq.	KMGA	1	2	3	16
Tampa	WMTX	11	9	9	66	Omaha	KEFM	2	1	1	8
Pitts.	WLTJ	7	9	7	35	Monterey	KWAV	6	5	3	46
	WSHH	4	4	4	24	Harrisb.	WARM	9	12	7	46
Denver	KOSI	6	7	6	30	Toledo	WRVF	-	-	-	-
Clevel.	WDOK	10	7	6	54	Wichita	KRBB	-	-	-	5
Port.,OR	KKCW	13	16	14	96	Charl.,SC	WSUY	14	12	10	71
Cincinn.	WRRM	9	10	8	50	Mobile	WMXC	10	7	7	52
Sacram.	KGBY	2	2	2	6	Col.,SC	WTCB	5	11	10	53
	KYMX	-	-	-	-	Spokane	KISC	10	9	8	53
Kan.City	KSRC	1	-	1	2		KXLY	11	9	11	86
	KUDL	6	5	6	27	Johns.C.	WTFM	7	6	4	44
Milwauk.	WLTQ	4	5	6	32	Lafayette	KTDY	9	9	7	56
Norfolk	WWDE	7	8	9	42	Chattan.	WDEF	-	4	7	27
Provid.	WWLI	6	1	7	41	Roanoke	WSLQ	4	4	6	29
Colum.,OH	WSNY	-	-	-	-	Hunts.	WAHR	12	12	9	86
Salt Lake	KBEE	8	8	8	37	Aug.,GA	WBBQ	9	10	9	59
	KSFI	-	-	-	-	Madison	WMGN	19	19	19	87
Indian.	WTPI	13	16	17	87	Montgom.	WMXS	-	-	-	-
	WYXB	-	-	-	-	Spring.MO	KGBX	1	1	1	3
Orlando	WMGF	4	5	6	26	Pough.	WHUD	17	15	16	112
Las Vegas	KMZQ	2	2	2	6	Port.,ME	WHOM	5	7	8	57
New Orl.	WLMG	14	9	10	66	Charl.,WV	WVAF	1	1	1	3
Greensb.	WMAG	-	-	-	-	Colum.,GA	WGSY	1	1	1	3

LEANN RIMES 567/88
Life Goes On (Curb)
Total Stations: 57 Chart Move: 20-19

Market	Station	TW	LW	2W	TD	Market	Station	TW	LW	2W	TD
	VH1	9	-	-	15	Hartford	WRCH	-	-	-	-
New York	WLTW	13	13	14	51	Memphis	WRVR	23	18	15	67
L.A.	KOST	-	1	-	2	Mon./Ocea	WOBM	-	-	-	-
Chicago	WLIT	6	3	-	9	Ral./Dur.	WRAL	5	5	6	16
	WNND	-	-	-	-		WRSN	5	2	-	7
Phila.	WBEB	-	-	-	-	W.PBeach	WEAT	4	5	5	15
Dallas	KVIL	13	14	12	57	Birming.	WYSF	11	13	11	56
Detroit	WMGC	-	-	-	-	Dayton	WLQT	-	-	-	-
	WNIC	-	-	-	-	Richmond	WTVR	15	16	16	51
Boston	WMJX	7	6	1	14	Greenv.	WMYI	19	12	-	31
Wash.,DC	WASH	3	-	-	3		WSPA	8	7	4	19
Atlanta	WPCH	-	-	-	-	Albany	WYJB	7	3	-	10
Seattle	KLSY	23	19	19	86	Honolulu	KRTR	5	6	3	14
	KRWM	-	-	-	-	Tucson	KMXZ	-	-	-	-
Phoenix	KESZ	-	-	-	-	McAllen	KVLY	12	7	5	32
	KKLT	18	20	18	107	Scranton	WMGS	-	-	-	-
Minn.	WLTE	5	5	2	12	Gr.Rap.	WLHT	14	11	-	25
Long Isl.	WALK	18	17	13	52	Allentown	WLEV	5	4	-	9
St. Louis	KEZK	-	-	-	-	Knoxv.	WJXB	11	9	-	20
Balt.	WLIF	-	-	-	-	Albuq.	KMGA	25	23	8	67
Tampa	WMTX	13	17	18	60	Omaha	KEFM	2	-	-	2
Pitts.	WLTJ	10	10	7	27	Monterey	KWAV	4	6	2	15
	WSHH	3	3	-	6	Harrisb.	WARM	5	3	-	8
Denver	KOSI	4	5	1	10	Toledo	WRVF	-	-	-	-
Clevel.	WDOK	7	9	6	22	Wichita	KRBB	9	-	-	9
Port.,OR	KKCW	1	-	-	1	Charl.,SC	WSUY	-	-	-	-
Cincinn.	WRRM	8	10	7	25	Mobile	WMXC	16	6	5	27
Sacram.	KGBY	9	4	5	18	Col.,SC	WTCB	17	12	12	79
	KYMX	-	-	-	-	Spokane	KISC	9	8	6	23
Kan.City	KSRC	-	-	-	-		KXLY	5	3	5	13
	KUDL	7	9	5	21	Johns.C.	WTFM	15	14	10	42
Milwauk.	WLTQ	5	3	6	18	Lafayette	KTDY	13	12	11	36
Norfolk	WWDE	6	5	4	15	Chattan.	WDEF	5	7	8	34
Provid.	WWLI	2	3	2	14	Roanoke	WSLQ	8	-	-	8
Colum.,OH	WSNY	-	-	-	-	Hunts.	WAHR	13	12	9	34
Salt Lake	KBEE	24	23	21	107	Aug.,GA	WBBQ	9	10	11	30
	KSFI	-	-	-	-	Madison	WMGN	11	-	-	11
Indian.	WTPI	12	9	10	42	Montgom.	WMXS	-	-	-	-
	WYXB	-	-	-	-	Spring.MO	KGBX	-	-	-	-
Orlando	WMGF	-	-	-	-	Pough.	WHUD	15	14	13	50
Las Vegas	KMZQ	-	-	-	-	Port.,ME	WHOM	-	-	-	-
New Orl.	WLMG	6	2	-	8	Charl.,WV	WVAF	8	11	-	19
Greensb.	WMAG	-	-	-	-	Colum.,GA	WGSY	11	10	-	21

BRUCE SPRINGSTEEN 337/30
The Rising (Columbia)
Total Stations: 46 Chart Move: 27-26

Market	Station	TW	LW	2W	TD	Market	Station	TW	LW	2W	TD
	VH1	-	-	-	-	Hartford	WRCH	-	-	-	-
New York	WLTW	13	10	12	145	Memphis	WRVR	-	-	-	-
L.A.	KOST	1	-	-	2	Mon./Ocea	WOBM	10	10	14	104
Chicago	WLIT	1	-	-	1	Ral./Dur.	WRAL	5	4	6	35
	WNND	-	-	-	-		WRSN	-	-	-	-
Phila.	WBEB	5	11	5	58	W.PBeach	WEAT	-	-	-	-
Dallas	KVIL	-	-	-	-	Birming.	WYSF	12	15	13	95
Detroit	WMGC	-	-	-	-	Dayton	WLQT	-	-	-	-
	WNIC	-	-	-	-	Richmond	WTVR	-	-	-	-
Boston	WMJX	-	-	-	-	Greenv.	WMYI	3	4	4	31
Wash.,DC	WASH	13	14	16	194		WSPA	-	-	-	-
Atlanta	WPCH	1	-	-	1	Albany	WYJB	4	6	2	55
Seattle	KLSY	3	2	2	21	Honolulu	KRTR	-	-	-	-
	KRWM	-	-	-	-	Tucson	KMXZ	-	-	-	2
Phoenix	KESZ	11	10	6	62	McAllen	KVLY	-	-	-	-
	KKLT	1	-	8	53	Scranton	WMGS	16	10	18	113
Minn.	WLTE	5	6	5	52	Gr.Rap.	WLHT	23	19	12	112
Long Isl.	WALK	-	-	-	1	Allentown	WLEV	14	13	14	86
St. Louis	KEZK	-	-	-	-	Knoxv.	WJXB	7	11	11	57
Balt.	WLIF	-	-	-	-	Albuq.	KMGA	9	12	12	67
Tampa	WMTX	9	7	6	28	Omaha	KEFM	2	2	2	12
Pitts.	WLTJ	-	-	-	-	Monterey	KWAV	2	-	-	2
	WSHH	-	-	-	-	Harrisb.	WARM	5	6	7	38
Denver	KOSI	6	6	6	37	Toledo	WRVF	18	19	18	105
Clevel.	WDOK	7	8	8	93	Wichita	KRBB	-	-	-	14
Port.,OR	KKCW	16	14	13	120	Charl.,SC	WSUY	2	-	-	2
Cincinn.	WRRM	-	-	-	-	Mobile	WMXC	5	3	5	38
Sacram.	KGBY	2	-	-	3	Col.,SC	WTCB	5	3	6	33
	KYMX	-	-	-	-	Spokane	KISC	1	-	-	1
Kan.City	KSRC	5	5	8	42		KXLY	12	8	10	60
	KUDL	-	-	-	-	Johns.C.	WTFM	-	-	-	-
Milwauk.	WLTQ	-	-	-	-	Lafayette	KTDY	13	12	12	84
Norfolk	WWDE	1	-	-	1	Chattan.	WDEF	-	-	-	-
Provid.	WWLI	4	2	3	40	Roanoke	WSLQ	-	-	-	-
Colum.,OH	WSNY	-	-	-	-	Hunts.	WAHR	13	8	12	53
Salt Lake	KBEE	-	-	-	-	Aug.,GA	WBBQ	-	-	-	-
	KSFI	-	-	-	-	Madison	WMGN	20	20	20	102
Indian.	WTPI	11	12	2	26	Montgom.	WMXS	-	-	-	-
	WYXB	-	-	-	-	Spring.MO	KGBX	1	-	-	1
Orlando	WMGF	-	-	-	-	Pough.	WHUD	16	15	14	134
Las Vegas	KMZQ	2	-	-	2	Port.,ME	WHOM	-	-	-	-
New Orl.	WLMG	-	-	-	-	Charl.,WV	WVAF	1	-	-	2
Greensb.	WMAG	-	-	-	-	Colum.,GA	WGSY	1	-	-	1

WRH

AIRPLAY Monitor®

AIRPLAY ADDS ARE SONGS WITH 6 OR MORE DETECTIONS AT NEW STATIONS THIS WEEK

AIRPLAY adds™

FOR WEEK ENDING SEPTEMBER 8, 2002

Nielsen Broadcast Data Systems

most airplay adds ADULT TOP 40

NEW STATIONS

U2 ***Electrical Storm (Interscope)*** — **12**
KFME, KQMB, KRSK, KVSR, KYKY, WJLK, WKZN, WMBZ, WMVX, WPLJ, WRFY, WRQX
Total Stations With Six Or More Detections: 31
TOTAL DETECTIONS BY DAYPART: 6-10 9%, 10-3 20%, 3-7 19%, 7-12 22%, 12-6A 30%

KELLY CLARKSON ***A Moment Like This (RCA)*** — **10**
KFMB, KHMX, KRSK, KYKY, WKDD, WMC , WPLJ, WQAL, WWMX, WZPL
Total Stations With Six Or More Detections: 10
TOTAL DETECTIONS BY DAYPART: 6-10 39%, 10-3 19%, 3-7 21%, 7-12 17%, 12-6A 5%

LIFEHOUSE ***Spin (DreamWorks)*** — **10**
KMXB, WINK, WJLK, WOMX, WRFY, WTMX, WVRV, WWWM, WWZZ, WXMA
Total Stations With Six Or More Detections: 20
TOTAL DETECTIONS BY DAYPART: 6-10 9%, 10-3 20%, 3-7 15%, 7-12 24%, 12-6A 33%

UNCLE KRACKER ***In A Little While (Lava)*** — **9**
KEZR, KFME, KLTG, KQIS, KTOZ, KZPT, WDVD, WKZN, WNNK
Total Stations With Six Or More Detections: 51
TOTAL DETECTIONS BY DAYPART: 6-10 9%, 10-3 20%, 3-7 17%, 7-12 23%, 12-6A 31%

AVRIL LAVIGNE ***Sk8er Boi (Arista)*** — **6**
KAMX, KRSK, KSTP, KVSR, WPTE, WVRV
Total Stations With Six Or More Detections: 11
TOTAL DETECTIONS BY DAYPART: 6-10 10%, 10-3 17%, 3-7 12%, 7-12 33%, 12-6A 28%

most airplay adds ADULT CONTEMPORARY

NEW STATIONS

FAITH HILL ***Cry (Warner Bros.)*** — **16**
KESZ, KEZK, KGBY, KLSY, KMXZ, KTDY, KUDL, KXLY, WBBQ, WLTQ, WMAG, WMTX, WRCH, WRVR, WTFM, WTPI
Total Stations With Six Or More Detections: 39
TOTAL DETECTIONS BY DAYPART: 6-10 11%, 10-3 22%, 3-7 18%, 7-12 15%, 12-6A 34%

KELLY CLARKSON ***A Moment Like This (RCA)*** — **11**
KEFM, KKCW, KKLT, KLSY, KRBB, KVIL, WLEV, WLHT, WMGS, WMTX, WRVF
Total Stations With Six Or More Detections: 11
TOTAL DETECTIONS BY DAYPART: 6-10 32%, 10-3 24%, 3-7 28%, 7-12 6%, 12-6A 10%

KELLIE COFFEY ***When You Lie Next To Me (BNA)*** — **8**
KBEE, KKLT, WEAT, WLMG, WSHH, WSPA, WTFM, WVAF
Total Stations With Six Or More Detections: 31
TOTAL DETECTIONS BY DAYPART: 6-10 4%, 10-3 9%, 3-7 6%, 7-12 28%, 12-6A 53%

LEANN RIMES ***Life Goes On (Curb)*** — **8**
KGBY, KRBB, WLIT, WLMG, WMGN, WSLQ, WWDE, WYJB
Total Stations With Six Or More Detections: 40
TOTAL DETECTIONS BY DAYPART: 6-10 10%, 10-3 17%, 3-7 17%, 7-12 8%, 12-6A 48%

JIM BRICKMAN FEATURING JANE KRAKOWSKI ***You (Windham Hill/RCA)*** — **4**
KGBX, WLIT, WMGN, WWLI
Total Stations With Six Or More Detections: 51
TOTAL DETECTIONS BY DAYPART: 6-10 9%, 10-3 10%, 3-7 9%, 7-12 37%, 12-6A 35%

ADULT TOP 40

Detections

WKDD Akron, Ohio
Kelly Clarkson A Moment Like This 8

WRVE Albany, N.Y.
BBMak Out Of My Heart (Into Your He 10
Nine Days Good Friend 10

KPEK Albuquerque
Tori Amos A Sorta Fairytale 15
The Calling Could It Be Any Harder 10

KTZO Albuquerque
No Airplay Adds This Week

KAMX Austin, Texas
Rhett Miller Come Around 7
Avril Lavigne Sk8er Boi 6

KLLY Bakersfield, Calif.
Eliot Sloan I Want You (Final Answe 6
The Clarks Hey You 6

WWMX Baltimore
Kelly Clarkson A Moment Like This 7

WBMX Boston
No Airplay Adds This Week

WTSS Buffalo, N.Y.
Vanessa Carlton Ordinary Day 16

WEZF Burlington, Vt.
No Airplay Adds This Week

WLNK Charlotte, N.C.
Sheryl Crow Steve McQueen 19

WTMX Chicago
Lifehouse Spin 12

WKRQ Cincinnati
The Calling Could It Be Any Harder 13
Our Lady Peace Somewhere Out There 13

WMVX Cleveland
U2 Electrical Storm 13
Bon Jovi Everyday 8

WQAL Cleveland
Nine Days Good Friend 11
Kelly Clarkson A Moment Like This 10
The Calling Could It Be Any Harder 6

KVUU Colorado Springs
No Airplay Adds This Week

WBNS Columbus, Ohio
No Airplay Adds This Week

KKPN Corpus Christi
No Airplay Adds This Week

KLTG Corpus Christi
Uncle Kracker In A Little While 15
Splender Save It For Later 10

KDMX Dallas
No Airplay Adds This Week

WMMX Dayton, Ohio
No Airplay Adds This Week

KALC Denver
Duncan Sheik On A High 18

KIMN Denver
No Airplay Adds This Week

KSTZ Des Moines, Iowa
Norah Jones Don't Know Why 17
Josh Groban To Where You Are 14

WDVD Detroit
Uncle Kracker In A Little While 19

KSII El Paso, Texas
No Airplay Adds This Week

WINK Fort Myers, Fla.
Faith Hill Cry 10
Jimmy Eat World Sweetness 8
Lifehouse Spin 7

KALZ Fresno, Calif.
Sixpence None The Richer Breathe 9

KVSR Fresno, Calif.
Scapegoat Wax Lost Cause 29
U2 Electrical Storm 27
Avril Lavigne Sk8er Boi 14
Pink Just Like A Pill 12

WVTI Grand Rapids
Rhett Miller Come Around 14

WQLH Green Bay, Wisc.
No Airplay Adds This Week

WNNK Harrisburg, Pa.
Uncle Kracker In A Little While 8

WTIC Hartford, Conn.
Faith Hill Cry 6

KHMX Houston
Kelly Clarkson A Moment Like This 12
Sheryl Crow Steve McQueen 9
Michelle Branch Goodbye To You 9

WENS Indianapolis
Creed One Last Breath 11

WZPL Indianapolis
Stereo Fuse Everything 25
Kelly Clarkson A Moment Like This 15

KFME Kansas City
Goo Goo Dolls Big Machine 6
U2 Electrical Storm 6
LeAnn Rimes Life Goes On 6
Uncle Kracker In A Little While 6

KQIS Lafayette, La.
Uncle Kracker In A Little While 14

KMXB Las Vegas
Lifehouse Spin 20
BBMak Out Of My Heart (Into Your He 6

WCDA Lexington, Ky.
Scapegoat Wax Lost Cause 7

WMXL Lexington, Ky.
No Airplay Adds This Week

KURB Little Rock, Ark.
No Airplay Adds This Week

KYSR Los Angeles
Counting Crows Miami 8

WXMA Louisville, Ky.
Lifehouse Spin 19
John Mayer Your Body Is A Wonderlan 11

WMBZ Memphis
U2 Electrical Storm 29
Something Corporate I Woke Up In A 26

WMC Memphis
Nick Carter Help Me 10
Kelly Clarkson A Moment Like This 6

WKTI Milwaukee
No Airplay Adds This Week

WMYX Milwaukee
No Airplay Adds This Week

KSTP Minneapolis
Avril Lavigne Sk8er Boi 8
Pink Just Like A Pill 6

WJLK Monmouth/Ocean
U2 Electrical Storm 13
Lifehouse Spin 10
Coldplay In My Place 10

WKZN New Orleans
Nine Days Good Friend 13
U2 Electrical Storm 12
Uncle Kracker In A Little While 12

WPLJ New York
Kelly Clarkson A Moment Like This 13
U2 Electrical Storm 10

WPTE Norfolk, Va.
Dana Glover Thinking Over 9
Avril Lavigne Sk8er Boi 7

KYIS Oklahoma City
No Airplay Adds This Week

KSRZ Omaha, Neb.
No Airplay Adds This Week

WOMX Orlando, Fla.
LeAnn Rimes Life Goes On 12
Lifehouse Spin 8

KMXP Phoenix
No Airplay Adds This Week

WZPT Pittsburgh
No Airplay Adds This Week

KRSK Portland, Ore.
U2 Electrical Storm 16
No Doubt Featuring Lady S Underneat 14
Avril Lavigne Sk8er Boi 9
Kelly Clarkson A Moment Like This 6

WSNE Providence, R.I.
No Airplay Adds This Week

WRFY Reading, Pa.
U2 Electrical Storm 15
Lifehouse Spin 10

WMXB Richmond, Va.
No Airplay Adds This Week

WVOR Rochester, N.Y.
Pink Don't Let Me Get Me 10
BBMak Out Of My Heart (Into Your He 6

KZZO Sacramento
No Doubt Featuring Lady S Underneat 19

KQMB Salt Lake City
U2 Electrical Storm 18

KFMB San Diego
Michelle Branch Goodbye To You 12
The Calling Could It Be Any Harder 10
Kelly Clarkson A Moment Like This 7

KIOI San Francisco
Goo Goo Dolls Big Machine 8
LeAnn Rimes Life Goes On 8

KLLC San Francisco
Aimee Mann Humpty Dumpty 17

KEZR San Jose, Calif.
Uncle Kracker In A Little While 10

KPLZ Seattle
Pink Just Like A Pill 16
BBMak Out Of My Heart (Into Your He 11
LeAnn Rimes Life Goes On 10

KTOZ Springfield, Mo.
Uncle Kracker In A Little While 8
John Mayer Your Body Is A Wonderlan 7

KYKY St. Louis
Kelly Clarkson A Moment Like This 10
U2 Electrical Storm 10

WVRV St. Louis
Lifehouse Spin 32
Avril Lavigne Sk8er Boi 6

WSSR Tampa, Fla.
Red Hot Chili Peppers By The Way 7
Sheryl Crow Steve McQueen 6

WWWM Toledo, Ohio
Lifehouse Spin 14
Norah Jones Don't Know Why 12

KZPT Tucson, Ariz.
Uncle Kracker In A Little While 11
311 Amber 7

WRQX Washington, D.C.
U2 Electrical Storm 6

WWZZ Washington, D.C.
John Mayer Your Body Is A Wonderlan 11
Lifehouse Spin 8

WRMF West Palm Beach
No Airplay Adds This Week

AC

Detections

WYJB Albany, N.Y.
Bonnie Raitt Silver Lining 8
Norah Jones Don't Know Why 7
LeAnn Rimes Life Goes On 7

KMGA Albuquerque
No Airplay Adds This Week

WLEV Allentown, Pa.
Kelly Clarkson A Moment Like This 9

WPCH Atlanta
No Airplay Adds This Week

WBBQ Augusta, Ga.
Faith Hill Cry 8

WLIF Baltimore
No Airplay Adds This Week

WYSF Birmingham, Ala.
No Airplay Adds This Week

WMJX Boston
No Airplay Adds This Week

WSUY Charleston, S.C.
No Airplay Adds This Week

WVAF Charleston, W.Va.
Kellie Coffey When You Lie Next To 9

WDEF Chattanooga
No Airplay Adds This Week

WLIT Chicago
The Calling Wherever You Will Go 10
John Mayer No Such Thing 8
LeAnn Rimes Life Goes On 6
Jim Brickman Featuring Ja You 6

WNND Chicago
Vanessa Carlton A Thousand Miles 7

WRRM Cincinnati
No Airplay Adds This Week

WDOK Cleveland
No Airplay Adds This Week

WTCB Columbia, S.C.
No Airplay Adds This Week

WGSY Columbus, Ga.
No Airplay Adds This Week

WSNY Columbus, Ohio
No Airplay Adds This Week

KVIL Dallas
Kelly Clarkson A Moment Like This 15
Kenny G Featuring Chante One More 11

WLQT Dayton, Ohio
No Airplay Adds This Week

KOSI Denver
No Airplay Adds This Week

WMGC Detroit
No Airplay Adds This Week

WNIC Detroit
No Airplay Adds This Week

WLHT Grand Rapids
Kelly Clarkson A Moment Like This 8
BBMak Out Of My Heart (Into Your He 7

WMAG Greensboro, N.C.
Cher A Different Kind Of Love Song 9
Faith Hill Cry 6
Elton John Original Sin 6

WMYI Greenville, S.C.
Kenny G Featuring Chante One More 6

WSPA Greenville, S.C.
Sarah Crazy Love 7
Chris Emerson All Because Of You 7
Kellie Coffey When You Lie Next To 6
Bonnie Raitt Silver Lining 6
Michael Bolton Dance With Me 6
Jack Russell For You 6

WARM Harrisburg, Pa.
No Airplay Adds This Week

WRCH Hartford, Conn.
BBMak Out Of My Heart (Into Your He 6
Faith Hill Cry 6

KRTR Honolulu
No Airplay Adds This Week

WAHR Huntsville, Ala.
No Airplay Adds This Week

WTPI Indianapolis
Faith Hill Cry 11

WYXB Indianapolis
No Airplay Adds This Week

WTFM Johnson City
Kellie Coffey When You Lie Next To 7
Faith Hill Cry 6

KSRC Kansas City
No Airplay Adds This Week

KUDL Kansas City
Faith Hill Cry 7

WJXB Knoxville, Tenn.
No Airplay Adds This Week

KTDY Lafayette, La.
Faith Hill Cry 10
Michael Bolton Dance With Me 9

KMZQ Las Vegas
No Airplay Adds This Week

WALK Long Island, N.Y.
Norah Jones Don't Know Why 11

KOST Los Angeles
No Airplay Adds This Week

WMGN Madison, Wisc.
LeAnn Rimes Life Goes On 11
Jim Brickman Featuring Ja You 6

KVLY McAllen, Texas
Michael Bolton Dance With Me 6
Sarah Crazy Love 6

WRVR Memphis
Soluna For All Time 13
Faith Hill Cry 11

WLTQ Milwaukee
Faith Hill Cry 7

WLTE Minneapolis
Ben Green Two To One 6

WMXC Mobile, Ala.
No Airplay Adds This Week

WOBM Monmouth/Ocean
No Airplay Adds This Week

KWAV Monterey, Calif.
No Airplay Adds This Week

WMXS Montgomery, Ala.
No Airplay Adds This Week

WLMG New Orleans
Kellie Coffey When You Lie Next To 7
Michael Bolton Dance With Me 7
LeAnn Rimes Life Goes On 6

WLTW New York
Bonnie Raitt Silver Lining 15

WWDE Norfolk, Va.
Avril Lavigne Complicated 12
LeAnn Rimes Life Goes On 6

KEFM Omaha, Neb.
Kelly Clarkson A Moment Like This 11

WMGF Orlando, Fla.
No Airplay Adds This Week

WBEB Philadelphia
No Airplay Adds This Week

KESZ Phoenix
Faith Hill Cry 7

KKLT Phoenix
Kelly Clarkson A Moment Like This 13
Kellie Coffey When You Lie Next To 11

WLTJ Pittsburgh
Kenny G Featuring Chante One More 6

WSHH Pittsburgh
Kellie Coffey When You Lie Next To 7

WHOM Portland, Maine
No Airplay Adds This Week

KKCW Portland, Ore.
James Taylor September Grass 11
Kelly Clarkson A Moment Like This 9

WHUD Poughkeepsie, N.Y.
No Airplay Adds This Week

WWLI Providence, R.I.
Jim Brickman Featuring Ja You 6

WRAL Raleigh, N.C.
No Airplay Adds This Week

WRSN Raleigh, N.C.
No Airplay Adds This Week

WTVR Richmond, Va.
No Airplay Adds This Week

WSLQ Roanoke, Va.
LeAnn Rimes Life Goes On 8

KGBY Sacramento
Kasey Chambers Not Pretty Enough 9
LeAnn Rimes Life Goes On 9
Faith Hill Cry 8
Chris Emerson All Because Of You 6

KYMX Sacramento
No Airplay Adds This Week

KBEE Salt Lake City
Kellie Coffey When You Lie Next To 7

KSFI Salt Lake City
No Airplay Adds This Week

KLSY Seattle
Faith Hill Cry 18
Kelly Clarkson Before Your Love 12
Kelly Clarkson A Moment Like This 11

KRWM Seattle
No Airplay Adds This Week

KISC Spokane, Wash.
John Mayer No Such Thing 14

KXLY Spokane, Wash.
Faith Hill Cry 11
Chris Emerson All Because Of You 10

KGBX Springfield, Mo.
Elton John Original Sin 9
Jim Brickman Featuring Ja You 9
Celine Dion I'm Alive 6

KEZK St. Louis
Faith Hill Cry 6

WMTX Tampa, Fla.
Kelly Clarkson A Moment Like This 18
Faith Hill Cry 16

WRVF Toledo, Ohio
Uncle Kracker In A Little While 18
Kelly Clarkson A Moment Like This 15
Jackson Browne The Night Inside Me 6

KMXZ Tucson, Ariz.
Faith Hill Cry 7

WASH Washington, D.C.
No Airplay Adds This Week

WEAT West Palm Beach
Sheryl Crow Soak Up The Sun 11
Kellie Coffey When You Lie Next To 7
Bonnie Raitt Silver Lining 6

KRBB Wichita, Kan.
Norah Jones Don't Know Why 11
LeAnn Rimes Life Goes On 9
Kelly Clarkson A Moment Like This 6

WMGS Wilkes-Barre, Pa.
The Corrs Featuring Bono When The S 9
Avril Lavigne Complicated 7
Kelly Clarkson A Moment Like This 6

NEW STATIONS reflects stations playing song 6 or more times for the first time. TOTAL reflects stations playing song 6 or more times . DAYPART % reflects total detections on all stations.

AIRPLAY Monitor

AIRPLAY ADDS ARE SONGS WITH 6 OR MORE DETECTIONS AT NEW STATIONS THIS WEEK

AIRPLAY adds™

FOR WEEK ENDING SEPTEMBER 8, 2002

Nielsen Broadcast Data Systems

most airplay adds RHYTHMIC TOP 40

NEW STATIONS

MISSY "MISDEMEANOR" ELLIOTT *Work It (The Gold Mind/Elektra/EEG)* **13**
KHTE, KIKI, KISV, KOHT, KPRR, KSEQ, KSFM, KTHT, KUBE, KXJM, WBTT, WNVZ, WPYO
Total Stations With Six Or More Detections: 26
TOTAL DETECTIONS BY DAYPART: 6-10 11%, 10-3 24%, 3-7 19%, 7-12 25%, 12-6A 22%

CHRISTINA AGUILERA *Dirrty (RCA)* **11**
KGGI, KKXX, KUBE, KXME, KYLZ, WHHY, WKTU, WLLD, WRVZ, WWKX, WXIS
Total Stations With Six Or More Detections: 20
TOTAL DETECTIONS BY DAYPART: 6-10 8%, 10-3 23%, 3-7 20%, 7-12 24%, 12-6A 25%

JUSTIN TIMBERLAKE *Like I Love You (Jive)* **9**
KDGS, KSPW, KTHT, KZFM, WBTS, WKTU, WPHI, WQSX, WRVZ
Total Stations With Six Or More Detections: 24
TOTAL DETECTIONS BY DAYPART: 6-10 11%, 10-3 21%, 3-7 20%, 7-12 23%, 12-6A 25%

LL COOL J *Luv U Better (Def Jam/IDJMG)* **8**
KDGS, KDON, KQBT, KSFM, KTHT, KTTB, WNVZ, WPOW
Total Stations With Six Or More Detections: 21
TOTAL DETECTIONS BY DAYPART: 6-10 8%, 10-3 12%, 3-7 13%, 7-12 28%, 12-6A 39%

SHAGGY FEATURING BRIAN & TONY GOLD *Hey Sexy Lady (Big Yard/MCA)* **8**
KDDB, KHTE, KIKI, KXME, KYLZ, WPYO, WQSX, WRVZ
Total Stations With Six Or More Detections: 19
TOTAL DETECTIONS BY DAYPART: 6-10 10%, 10-3 16%, 3-7 16%, 7-12 22%, 12-6A 36%

most airplay adds CROSSOVER

NEW STATIONS

MISSY "MISDEMEANOR" ELLIOTT *Work It (The Gold Mind/Elektra/EEG)* **24**
KBFB, KHTE, KIKI, KISV, KKDA, KMEL, KOHT, KQKS, KRRQ, KSFM, KUBE, KUUU, KXJM, WBLX, WBTT, WEAS, WHHH, WNVZ, WPGC, WQHT, WQSL, WRJH, WROU, WWPR
Total Stations With Six Or More Detections: 56
TOTAL DETECTIONS BY DAYPART: 6-10 10%, 10-3 22%, 3-7 22%, 7-12 26%, 12-6A 20%

B2K *Why I Love You (Epic)* **20**
KATZ, KBOS, KDGS, KKBT, KKDA, KMEL, KRRQ, KYLD, KYLZ, WDHT, WENZ, WERQ, WHHH, WHRK, WHTA, WJBT, WKYS, WMBX, WROU, WWWZ
Total Stations With Six Or More Detections: 47
TOTAL DETECTIONS BY DAYPART: 6-10 8%, 10-3 20%, 3-7 19%, 7-12 25%, 12-6A 28%

LL COOL J *Luv U Better (Def Jam/IDJMG)* **15**
KBXX, KDGS, KNDA, KQBT, KQKS, KSFM, KTTB, WDHT, WENZ, WFXA, WJMH, WKPO, WMBX, WNVZ, WRJH
Total Stations With Six Or More Detections: 73
TOTAL DETECTIONS BY DAYPART: 6-10 10%, 10-3 22%, 3-7 18%, 7-12 23%, 12-6A 27%

MS. JADE FEATURING TIMBALAND & NELLY FURTADO *Ching, Ching (Beat Club/Interscope)* **12**
KDDB, KHTE, KMEL, KOHT, KPTY, WAMO, WBLX, WCKX, WENZ, WHTA, WJBT, WJHM
Total Stations With Six Or More Detections: 64
TOTAL DETECTIONS BY DAYPART: 6-10 7%, 10-3 17%, 3-7 18%, 7-12 26%, 12-6A 32%

INDIA.ARIE *Little Things (Motown/UMRG)* **11**
KMJJ, KQBT, WBLX, WEAS, WHXT, WJBT, WKYS, WRVZ, WUSL, WWBZ, WXIS
Total Stations With Six Or More Detections: 18
TOTAL DETECTIONS BY DAYPART: 6-10 10%, 10-3 24%, 3-7 13%, 7-12 15%, 12-6A 38%

RHYTHMIC TOP 40

Detections

KYLZ Albuquerque
Shaggy Featuring Brian & Hey Sexy 11
Christina Aguilera Dirrty 7
B2K Why I Love You 7
Benzino Rock The Party 6
Heather Headley He Is 6

WBTS Atlanta
Justin Timberlake Like I Love You 48
Cam'ron Featuring Juelz S Hey Ma 16
Big Tymers Featuring Tate Oh Yeah! 13

KQBT Austin, Texas
Benzino Rock The Party 11
Field Mob Sick Of Being Lonely 7
LL Cool J Luv U Better 6
India.Arie Little Things 6
Tech N9Ne Slacker 6

KISV Bakersfield, Calif.
Clipse When The Last Time 9

KKXX Bakersfield, Calif.
Christina Aguilera Dirrty 35
Xzibit Multiply 17
Styles Good Times 14
B2K Why I Love You 11
Kelly Rowland Stole 8
Pastor Troy Featuring Ms. Are We Cu 7

WQSX Boston
Laura Pausini Surrender 15
Justin Timberlake Like I Love You 13
Shaggy Featuring Brian & Hey Sexy 10
Kelly Clarkson A Moment Like This 9

WRVZ Charleston, W.Va.
Justin Timberlake Like I Love You 28
Shaggy Featuring Brian & Hey Sexy 21
Kelly Rowland Stole 16
Heather Headley He Is 15
Christina Aguilera Dirrty 13
India.Arie Little Things 12
Jagged Edge All Out Of Love 6
Sean Paul Gimme The Light 6

WBBM Chicago
Pink Just Like A Pill 40
Fabolous This Is My Party 7
Styles Good Times 7
Clipse When The Last Time 6

WKIE Chicago
Reina No One's Gonna Change You 16
M-Factor Mother 6

KZFM Corpus Christi
Justin Timberlake Like I Love You 17
Ying Yang Twins Featuring By Myself 15
B2K Why I Love You 9
Ashanti Baby 8
Pastor Troy Featuring Ms. Are We Cu 6
Field Mob Sick Of Being Lonely 6

KPRR El Paso, Texas
Missy "Misdemeanor" Elliio Work It 8

WBTT Fort Myers, Fla.
Missy "Misdemeanor" Elliio Work It 8
Kelly Rowland Stole 7
Pitbull Oye 6

KBOS Fresno, Calif.
Kelly Clarkson A Moment Like This 11
B2K Why I Love You 7
Fabolous This Is My Party 6

KSEQ Fresno, Calif.
Missy "Misdemeanor" Elliio Work It 20
Benzino Rock The Party 7
Tech N9Ne Slacker 6

WHZT Greenville, S.C.
Fabolous Featuring P. Did Trade It 14
Eminem White America 13

KDDB Honolulu
Ms. Jade Featuring Timbal Ching, Ch 10
Shaggy Featuring Brian & Hey Sexy 9
Benzino Rock The Party 9

KIKI Honolulu
Missy "Misdemeanor" Elliio Work It 32
Field Mob Sick Of Being Lonely 7
Erykah Badu Featuring Com Love Of M 7
Blu Cantrell Breathe 6
Scarface On My Block 6
Shaggy Featuring Brian & Hey Sexy 6

KXME Honolulu
Christina Aguilera Dirrty 15
Kelly Rowland Stole 12
Shaggy Featuring Brian & Hey Sexy 10
Trick Daddy Featuring Cee In Da Win 7
Floetry Floetic 6
Oakenfold Starry Eyed Surprise 6

KTHT Houston
Missy "Misdemeanor" Elliio Work It 25
Justin Timberlake Like I Love You 14
LL Cool J Luv U Better 6
Pastor Troy Featuring Ms. Are We Cu 6

WXIS Johnson City
Christina Aguilera Dirrty 17
Smilez & Southstar Tell Me 10
Heather Headley He Is 6
India.Arie Little Things 6

KLUC Las Vegas
Ashanti Baby 13

KHTE Little Rock, Ark.
Shaggy Featuring Brian & Hey Sexy 35
Amanda Perez Angel 13
Missy "Misdemeanor" Elliio Work It 9
Ms. Jade Featuring Timbal Ching, Ch 6
Floetry Floetic 6
Missy "Misdemeanor" Elliio Hot Boyz 6
Fiori Take Me Where You Are 6

WPOW Miami
Clipse When The Last Time 33
LL Cool J Luv U Better 16

WPYM Miami
Telepopmusik Breathe 7

KTTB Minneapolis
LL Cool J Luv U Better 24
Lyric Featuring Loon Young & Sexy 13
Heather Headley He Is 9

KDON Monterey, Calif.
Clipse When The Last Time 13
LL Cool J Luv U Better 12
Styles Good Times 10
India.Arie Little Things 9
Kylie Minogue Love At First Sight 6

WHHY Montgomery, Ala.
Oakenfold Starry Eyed Surprise 24
Christina Aguilera Dirrty 19
Ms. Jade Featuring Timbal Ching, Ch 14
Floetry Floetic 14
Styles Good Times 7

WKTU New York
Las Ketchup Asereje/Hey Now 37
Justin Timberlake Like I Love You 22
Christina Aguilera Dirrty 16
Tanto Metro & Devonte Give It To He 13

WNVZ Norfolk, Va.
Missy "Misdemeanor" Elliio Work It 12
LL Cool J Luv U Better 10
Kelly Clarkson A Moment Like This 6

KKWD Oklahoma City
Fabolous Featuring P. Did Trade It 14
Eminem White America 13
Pink Just Like A Pill 13

KQCH Omaha, Neb.
No Airplay Adds This Week 7

WPYO Orlando, Fla.
3LW Featuring P. Diddy & I Do (Wan 31
Gloria Gaynor I Never Knew 20
Missy "Misdemeanor" Elliio Work It 14
Shaggy Featuring Brian & Hey Sexy 10
Caesars Shimaufta 10
Legit Ballaz Tattoo 9

WPHI Philadelphia
Justin Timberlake Like I Love You 23
Lil' Flip The Way We Ball 9
Nappy Roots Featuring Ant Po' Folks 8

KZZP Phoenix
Ashanti Baby 18
Big Tymers Featuring Tate Oh Yeah! 16
Kelly Clarkson A Moment Like This 8
Fabolous This Is My Party 6

KXJM Portland, Ore.
Missy "Misdemeanor" Elliio Work It 34
Field Mob Sick Of Being Lonely 17
Erick Sermon React 13
Smilez & Southstar Tell Me 12
Sean Paul Gimme The Light 9

WWKX Providence, R.I.
Fabolous This Is My Party 7
Christina Aguilera Dirrty 6
Khia Featuring DSD The K-Wang 6

KGGI Riverside, Calif.
Amanda Perez Angel 20
Ms. Jade Featuring Timbal Ching, Ch 13
Trick Daddy Featuring Cee In Da Win 13
Christina Aguilera Dirrty 11
Xzibit Multiply 7
Kelly Rowland Stole 6

KSFM Sacramento
Missy "Misdemeanor" Elliio Work It 27
Christina Milian Featurin Spending 18
LL Cool J Luv U Better 7
Styles Good Times 6

KBBT San Antonio
Quint Black Shake Dem Haters 19
Big Tymers Featuring Tate Oh Yeah! 8

KCJZ San Antonio
Hannah Blinded 10

XHTZ San Diego
No Airplay Adds This Week

KYLD San Francisco
B2K Why I Love You 6
Shade Sheist Wake Up 6

KUBE Seattle
Christina Aguilera Dirrty 40
Missy "Misdemeanor" Elliio Work It 21

KSPW Springfield, Mo.
Justin Timberlake Like I Love You 35
Kelly Rowland Stole 14

WLLD Tampa, Fla.
Christina Aguilera Dirrty 12
Erick Sermon React 10

KOHT Tucson, Ariz.
Missy "Misdemeanor" Elliio Work It 30
Clipse When The Last Time 15
Ms. Jade Featuring Timbal Ching, Ch 8
Floetry Floetic 6
Erykah Badu Featuring Com Love Of M 6

KDGS Wichita, Kan.
B2K Why I Love You 23
Justin Timberlake Like I Love You 23
Clipse When The Last Time 15
LL Cool J Luv U Better 12
Ashanti Baby 7
Kelly Rowland Stole 6

CROSSOVER

Detections

WAJZ Albany, N.Y.
Ashanti Baby 17
D'Mello Feat. Mobb Deep Best Love S 6

WHTA Atlanta
B2K Why I Love You 17
Ms. Jade Featuring Timbal Ching, Ch 6

WVEE Atlanta
Monica Too Hood 20
Slum Village Featuring Dw Tainted 18
Cam'ron Featuring Juelz S Hey Ma 11
Trina Featuring Ludacris B R Right 8

WFXA Augusta, Ga.
Eminem Cleanin' Out My Closet 13
LL Cool J Luv U Better 11
Aaliyah I Care 4 U 7
Nia I'm Not The One 6

WERQ Baltimore
Dru Hill I Should Be 30
B2K Why I Love You 14
Ashanti Baby 8
Floetry Floetic 7

WXYV Baltimore
Dru Hill I Should Be 27
Vivien Green Emotional Rollercoaste 16
Erick Sermon React 11
Slum Village Featuring Dw Tainted 6

WJNH Baton Rouge, La.
Christina Aguilera Dirrty 29
Killer Mike AKshon (Yeah!) 20
Heather Headley He Is 8

WBHJ Birmingham, Ala.
Eminem Cleanin' Out My Closet 17
Legit Ballaz Tattoo 17
Clipse When The Last Time 13
8 Ball Lay It Down 7

WBOT Boston
Benzino Rock The Party 11
Floetry Floetic 9

WJMN Boston
Big Tymers Featuring Tate Oh Yeah! 11
Ashanti Baby 6

WWBZ Charleston, S.C.
Sean Paul Gimme The Light 38
Aaliyah I Care 4 U 34
Shaggy Featuring Brian & Hey Sexy 27
Smilez & Southstar Tell Me 13
Syleena Johnson Featuring Tonight I 8
Khia Featuring DSD The K-Wang 8
India.Arie Little Things 7
Petey Pablo Blow Your Whistle 6

WWWZ Charleston, S.C.
Syleena Johnson Featuring Tonight I 15
Mr. Cheeks Featuring Floe Let's Get 13
B2K Why I Love You 10
Shaggy Featuring Brian & Hey Sexy 9
Benzino Rock The Party 8
Sean Paul Gimme The Light 8
Dirty My Cadillac 6

WCHH Charlotte, N.C.
Bone Thugs-N-Harmony Feat Get Up & 19
Dru Hill I Should Be 17
LL Cool J Fa Ha 6

WPEG Charlotte, N.C.
Clipse When The Last Time 17
Dru Hill I Should Be 13
Petey Pablo Blow Your Whistle 11
Nelly Air Force Ones 9
Amerie Talkin To Me 8
Kelly Rowland Stole 7

WPWX Chicago
Dave Hollister Baby Do Those Things 9
Ying Yang Twins Featuring By Myself 6
Bigg Nastee' It's Going Down 6

WENZ Cleveland
B2K Why I Love You 19
Heather Headley He Is 14
LL Cool J Luv U Better 13
Ms. Jade Featuring Timbal Ching, Ch 9

WHXT Columbia, S.C.
Syleena Johnson Featuring Tonight I 20
Clipse When The Last Time 17
India.Arie Little Things 14
Kelly Price Someday 9

WCKX Columbus, Ohio
Syleena Johnson Featuring Tonight I 10
Xzibit Multiply 9
Ms. Jade Featuring Timbal Ching, Ch 8

KNDA Corpus Christi
LL Cool J Luv U Better 14
Khia Featuring DSD The K-Wang 8
Benzino Rock The Party 8

KBFB Dallas
Benzino Rock The Party 27
Missy "Misdemeanor" Elliio Work It 25
Clipse When The Last Time 21

KKDA Dallas
B2K Why I Love You 19
Missy "Misdemeanor" Elliio Work It 15
Marie Braid My Hair 12

WDHT Dayton, Ohio
B2K Why I Love You 23
LL Cool J Luv U Better 23
Styles Good Times 20

WROU Dayton, Ohio
Missy "Misdemeanor" Elliio Work It 18
Clipse When The Last Time 14
Pastor Troy Featuring Ms. Are We Cu 9
B2K Why I Love You 7
Kelly Price Someday 7
Bone Thugs-N-Harmony Feat Get Up & 6

WJMN Boston
Big Tymers Featuring Tate Oh Yeah! 11
Ashanti Baby 6

WWBZ Charleston, S.C.
Sean Paul Gimme The Light 38
Aaliyah I Care 4 U 34
Shaggy Featuring Brian & Hey Sexy 27
Smilez & Southstar Tell Me 13
Syleena Johnson Featuring Tonight I 8
Khia Featuring DSD The K-Wang 8
India.Arie Little Things 7
Petey Pablo Blow Your Whistle 6

WWWZ Charleston, S.C.
Syleena Johnson Featuring Tonight I 15
Mr. Cheeks Featuring Floe Let's Get 13
B2K Why I Love You 10
Shaggy Featuring Brian & Hey Sexy 9
Benzino Rock The Party 8
Sean Paul Gimme The Light 8
Dirty My Cadillac 6

WJMH Greensboro, N.C.
LL Cool J Luv U Better 10

WZMX Hartford, Conn.
Dru Hill I Should Be 19

KBXX Houston
LL Cool J Luv U Better 10

KPTY Houston
Ying Yang Twins Featuring By Myself 8
Ms. Jade Featuring Timbal Ching, Ch 7

WHHH Indianapolis
Missy "Misdemeanor" Elliio Work It 23
B2K Why I Love You 17
Ying Yang Twins Featuring By Myself 14
Erick Sermon React 8

WJMI Jackson, Miss.
Ashanti Baby 18
Syleena Johnson Featuring Tonight I 12
Shaggy Featuring Brian & Hey Sexy 11
Mario Braid My Hair 10
Big Rich I Got It 8
Sonny Spoon Feat. T.I. How We Ride 7
Deborah Cox Up & Down 7
Kelly Price Someday 7
Prymary Colorz If You Only Knew 7
Skillz Featuring Missy "M Crew Deep 6
Quianne Bad All By Myself 6
B-Legit Whatcha Talkin 6

WRJH Jackson, Miss.
LL Cool J Luv U Better 29
Clipse When The Last Time 20
Missy "Misdemeanor" Elliio Work It 8
Benzino Rock The Party 8
Keith Sweat Featuring Loi One On On 6
Syleena Johnson Featuring Tonight I 6
Brandy He Is 6

WJBT Jacksonville, Fla.
B2K Why I Love You 14
Ms. Jade Featuring Timbal Ching, Ch 7
Floetry Floetic 7
India.Arie Little Things 6
Naam Brigade Featuring Fr Early In 6
Bone Thugs-N-Harmony Feat Get Up & 6

KRRQ Lafayette, La.
Missy "Misdemeanor" Elliio Work It 28
Tank One Man 16
Talib Kweli Waiting For The Dj 8
Dgaf Bounce That Thang Grl 7
Heather Headley He Is 6
Petey Pablo Blow Your Whistle 6
B2K Why I Love You 6

KKBT Los Angeles
B2K Why I Love You 8

KPWR Los Angeles
Dj Quik Murda 1 Case 8
Luniz A Piece Of Me 7
Killer Mike AKshon (Yeah!) 7
Lady Of Rage Unfucwitalbe 6

WGZB Louisville, Ky.
Donell Jones Put Me Down 16

WKPO Madison, Wisc.
Nivea Featuring Brian & B Don't Mes 19
LL Cool J Luv U Better 19

KXHT Memphis
Tela Tennessee Titans 23
Field Mob Sick Of Being Lonely 8
Floetry Floetic 8

WHRK Memphis
B2K Why I Love You 9
Too Short Featuring Twist Ourt Hati 6
Nelly Pimp Juice 6

WBLX Mobile, Ala.
Missy "Misdemeanor" Elliio Work It 14
Ms. Jade Featuring Timbal Ching, Ch 11
Heather Headley He Is 10
India.Arie Little Things 6
Sean Paul Gimme The Light 6

WJWZ Montgomery, Ala.
Shaggy Featuring Brian & Hey Sexy 10
Heather Headley He Is 6

WNPL Nashville
Sonny Spoon Feat. T.I. How We Ride 18
Dtp Feat. Ludacris, Shawn Break Sum 14
Too Short Featuring Twist Quit Hati 14
Dirty My Cadillac 13
Aaliyah I Care 4 U 13
Shaggy Featuring Brian & Hey Sexy 12
Killer Mike AKshon (Yeah!) 11
Blizzard Stop Din Go 11
Mos Def Featuring Faith E Brown Sug 11
B. Hill Guaranteed (Who Dat) 10
Petey Pablo Blow Your Whistle 10
Kizzy Rock Feat. Ying Yan Stop (Who 9
Eminem Cleanin' Out My Closet 8

WUBT Nashville
Fabolous Featuring P. Did Trade It 19
Lil Jon & The East Side B I Don't G 8
Big Tymers Still Fly 7
Haystak Bangin 6

WQSL New Bern, N.C.
Missy "Misdemeanor" Elliio Work It 36
Ashanti Baby 23

WQUE New Orleans
Monica Too Hood 8

WQHT New York
Missy "Misdemeanor" Elliio Work It 41
Jaheim Fabulous 6
Shade Sheist Wake Up 6

WWPR New York
Missy "Misdemeanor" Elliio Work It 13
Ashanti Baby 12
Angie Martinez Featuring If I Coul 12
Dru Hill I Should Be 6

WBHH Norfolk, Va.
Xzibit Multiply 23
Keith Murray Oh, My Goodness 23
50 Cent Wanksta 22
Memphis Bleek Feat. Jay-Z 1,2 Ya'll 11
Ashanti Happy 6
Aaliyah I Care 4 U 6
Sly Boogy Fatal Mistake 6
Lil' Flip The Way We Ball 6

WJHM Orlando, Fla.
Dru Hill I Should Be 30
Musiq Dontchange 19
Cam'ron Featuring Juelz S Hey Ma 12
Ms. Jade Featuring Timbal Ching, Ch 10
Joe Budden Focus 6
P. Diddy Feat. Black Rob, And We 6

KCAQ Oxnard, Calif.
Shade Sheist Wake Up 12
Dj Quik Murda 1 Case 9
Ying Yang Twins Featuring By Myself 6

WUSL Philadelphia
Eminem Cleanin' Out My Closet 12
Cam'ron Featuring Juelz S Hey Ma 10
Truth Hurts The Truth 8
Ruff Endz Will You Be Mine 8
Freeway Feat. Jay-Z & Bee What We D 6
India.Arie Little Things 6
Donell Jones Put Me Down 6
Dave Hollister Baby Do Those Things 6

KKFR Phoenix
Erick Sermon React 8

WAMO Pittsburgh
Lyric Featuring Loon Young & Sexy 10
Jaheim Fabulous 7
Ms. Jade Featuring Timbal Ching, Ch 7

WQOK Raleigh, N.C.
Eminem Cleanin' Out My Closet 11

KBMB Sacramento
Aaliyah I Care 4 U 6

KUUU Salt Lake City
Styles Good Times 8
Ashanti Baby 7
Eminem Featuring Hailie J My Dad's 6
Missy "Misdemeanor" Elliio Work It 6
WC Featuring Nate Dogg The Streets 6

KMEL San Francisco
Aaliyah I Care 4 U 27
Sean Paul Gimme The Light 22
B2K Why I Love You 14
Missy "Misdemeanor" Elliio Work It 11
Jaheim Fabulous 11
Switzz Beatz Featuring Jad Big Busin 9
Latoiya Williams Fallen Star 9
Ms. Jade Featuring Timbal Ching, Ch 7
Shade Sheist Wake Up 6
E-40 Featuring Petey Pabl Rep Yo Ci 6

WEAS Savannah, Ga.
India.Arie Little Things 16
Missy "Misdemeanor" Elliio Work It 13

KDKS Shreveport, La.
Lyric Featuring Loon Young & Sexy 11
Eminem Cleanin' Out My Closet 10
Prymary Colorz If You Only Knew 7

KMJJ Shreveport, La.
India.Arie Little Things 9
Tyrese How You Gonna Act Like That 7
Ying Yang Twins Featuring By Myself 7

KATZ St. Louis
B2K Why I Love You 8
Sean Paul Gimme The Light 7
Faith Evans Featuring Mis Burnin' U 7

WFUN St. Louis
Field Mob Sick Of Being Lonely 8
Heather Headley He Is 6

WPHR Syracuse, N.Y.
Big Tymers Featuring Tate Oh Yeah! 11
Benzino Rock The Party 10
Dave Hollister Baby Do Those Things 10
Gerald Levert Funny 7

WKYS Washington, D.C.
B2K Why I Love You 17
India.Arie Little Things 13
Erick Sermon React 10
Dru Hill I Should Be 9

WPGC Washington, D.C.
Missy "Misdemeanor" Elliio Work It 22
Dru Hill I Should Be 14
Nappy Roots Featuring Ant Po' Folks 14
Ashanti Baby 13

WMBX West Palm Beach
LL Cool J Luv U Better 12
B2K Why I Love You 6

NEW STATIONS reflects stations playing song 6 or more times for the first time. TOTAL reflects stations playing song 6 or more times. DAYPART % reflects total detections on all stations.

AIRPLAY Monitor®

A SONG RECEIVES AN AIRPLAY ADD WHEN IT REACHES SIX OR MORE DETECTIONS ON A STATION FOR THE FIRST TIME DURING A CHART WEEK

AIRPLAY adds™

FOR WEEK ENDING SEPTEMBER 8, 2002

Nielsen Broadcast Data Systems

most airplay adds
MAINSTREAM TOP 40

NEW STATIONS

KELLY CLARKSON *A Moment Like This (RCA)* **55**
KBKS, KDND, KFMD, KHKS, KHTS, KIIS, KKRZ, KLAL, KQAR, KQKQ, KRBE, KRBV, KRQQ, KZHT, WAEB, WAEV, WAEZ, WAKS, WAYV, WBLJ, WBZZ, WDJX, WDKF, WDRQ, WFLY, WFLZ, WHKF, WHTZ, WIHT, WIOQ, WIXX, WJJS, WKFS, WKGS, WKQI, WKSC, WKSE, WKSS, WKSZ, WKXJ, WKZL, WLDI, WLKT, WNKS, WNOU, WPRO, WPST, WQEN, WRVW, WSTR, WWWQ, WXKS, WXXL, WXXX, WZEE
Total Stations With Six Or More Detections: 55
TOTAL DETECTIONS BY DAYPART: 6-10 22%, 10-3 24%, 3-7 22%, 7-12 21%, 12-6A 12%

CHRISTINA AGUILERA *Dirrty (RCA)* **42**
KDND, KKMG, KKRD, KKRZ, KKSS, KLAL, KLZR, KMXV, KQAR, KQKQ, KRQQ, KSLZ, KTFM, KXXM, WBAM, WBFA, WBLI, WBZZ, WCIL, WDBT, WDJX, WHKF, WHYI, WJBQ, WJJS, WKQI, WKSE, WKSZ, WMEG, WNOK, WPRO, WRHT, WRVW, WSNX, WSSX, WXKB, WXLK, WXXX, WYCR, WZAT, WZNY, WZYP
Total Stations With Six Or More Detections: 85
TOTAL DETECTIONS BY DAYPART: 6-10 6%, 10-3 17%, 3-7 19%, 7-12 30%, 12-6A 28%

JUSTIN TIMBERLAKE *Like I Love You (Jive)* **27**
KBFM, KHFI, KKDM, KKMG, WAEB, WAEZ, WAPE, WAYV, WBFA, WBHT, WCGQ, WDCG, WGTZ, WMEG, WNCI, WNOK, WQZQ, WRVQ, WRVW, WSNX, WVSR, WWCK, WWST, WXSS, WXXX, WYOY, WZEE
Total Stations With Six Or More Detections: 111
TOTAL DETECTIONS BY DAYPART: 6-10 9%, 10-3 17%, 3-7 16%, 7-12 33%, 12-6A 25%

AVRIL LAVIGNE *Sk8er Boi (Arista)* **22**
KBFM, KCHZ, KKDM, KKMG, KKSS, WABB, WAEV, WBAM, WDCG, WFHN, WFLZ, WHOT, WMEG, WNOK, WQEN, WQZQ, WRHT, WSTR, WXKB, WXKS, WYOY, WZYP
Total Stations With Six Or More Detections: 120
TOTAL DETECTIONS BY DAYPART: 6-10 10%, 10-3 15%, 3-7 17%, 7-12 34%, 12-6A 24%

LIFEHOUSE *Spin (DreamWorks)* **19**
KHTO, WBBO, WBFA, WDJX, WGTZ, WHOT, WIOG, WKCI, WKSS, WPRO, WRHT, WSSX, WVSR, WWCK, WXLK, WXSS, WXXX, WYOY, WZYP
Total Stations With Six Or More Detections: 25
TOTAL DETECTIONS BY DAYPART: 6-10 8%, 10-3 13%, 3-7 15%, 7-12 19%, 12-6A 46%

Detections

WFLY Albany, N.Y.
Nick Carter Help Me 19
Shaggy Featuring Brian & Hey Sexy 12
Jack Johnson Flake 7
Kelly Clarkson A Moment Like This 6
Amanda Latona Can't Take It Back 6
New Found Glory My Friends Over You 6

KKSS Albuquerque
Avril Lavigne Sk8er Boi 25
Christina Aguilera Dirrty 15
Nivea Featuring Brian & B Don't Mes 12
Tank One Man 8
Trick Daddy Featuring Cee In Da Win 8
Kottonmouth Kings Positive Vibes 7
Jagged Edge All Out Of Love 6

WAEB Allentown, Pa.
Hoobastank Running Away 20
Justin Timberlake Like I Love You 19
Kelly Clarkson A Moment Like This 18
Eyra Gail The Flame 8

WSTR Atlanta
Avril Lavigne Sk8er Boi 12
Kelly Clarkson A Moment Like This 7

WWWQ Atlanta
New Found Glory My Friends Over You 16
Monica All Eyez On Me 12
Kelly Clarkson A Moment Like This 6

WAYV Atlantic City, N.J.
Kelly Clarkson A Moment Like This 16
Justin Timberlake Like I Love You 9
3LW Featuring P. Diddy & I Do (Wan 8
Jack Johnson Flake 8
Kottonmouth Kings Positve Vibes 7

WZNY Augusta, Ga.
Christina Aguilera Dirrty 14

KHFI Austin, Texas
Justin Timberlake Like I Love You 12
Oakenfold Starry Eyed Surprise 6
Eve Featuring Alicia Keys Gangsta L 6

WFMF Baton Rouge, La.
No Airplay Adds This Week

WQEN Birmingham, Ala.
Liberty X Just A Little 9
Kelly Clarkson A Moment Like This 6
Avril Lavigne Sk8er Boi 6

WXKS Boston
Kelly Clarkson A Moment Like This 19
Avril Lavigne Sk8er Boi 11
Samantha Mumba I'm Right Here 7

WKSE Buffalo, N.Y.
Kelly Clarkson A Moment Like This 15
Cam'ron Featuring Juelz S Hey Ma 15
Christina Aguilera Dirrty 12
Amanda Latona Can't Take It Back 7

WXXX Burlington, Vt.
Justin Timberlake Like I Love You 13
Christina Aguilera Dirrty 10
Kelly Clarkson A Moment Like This 9
Kottonmouth Kings Positive Vibes 7
Lifehouse Spin 7
Angie Martinez Featuring If I Coul 7

WCIL Carbondale
Christina Aguilera Dirrty 23
Josh Groban To Where You Are 6

WSSX Charleston, S.C.
Nick Carter Help Me 11
Christina Aguilera Dirrty 8
New Found Glory My Friends Over You 8
Lifehouse Spin 6

WVSR Charleston, W.Va.
Lifehouse Spin 17
Justin Timberlake Like I Love You 8
Shaggy Featuring Brian & Hey Sexy 6

WNKS Charlotte, N.C.
Kelly Clarkson A Moment Like This 8
John Mayer Your Body Is A Wonderlan 8

WKXJ Chattanooga
Kelly Clarkson A Moment Like This 7

WKSC Chicago
Kelly Clarkson A Moment Like This 18
Cam'ron Featuring Juelz S Hey Ma 12
Nick Carter Help Me 12
3LW Featuring P. Diddy & I Do (Wan 11
Naughty By Nature Featurl What You 7

WKFS Cincinnati
Cam'ron Featuring Juelz S Hey Ma 35
Kelly Clarkson A Moment Like This 16
Trick Daddy Featuring Cee In Da Win 8
Fabolous Featuring P. Did Trade It 7
Shaggy Featuring Brian & Hey Sexy 7

WAKS Cleveland
Kelly Clarkson A Moment Like This 18
Fabolous Featuring P. Did Trade It 14
Westlife World Of Our Own 9
Stereo Fuse Everything 8
Amerie Why Don't We Fall In Love 8

KKMG Colorado Springs
Justin Timberlake Like I Love You 16
Avril Lavigne Sk8er Boi 14
Christina Aguilera Dirrty 12
Westlife World Of Our Own 8
Cam'ron Featuring Juelz S Hey Ma 6

WNOK Columbia, S.C.
Samantha Mumba I'm Right Here 14
Christina Aguilera Dirrty 12
Avril Lavigne Sk8er Boi 12
Justin Timberlake Like I Love You 8

WBFA Columbus, Ga.
Christina Aguilera Dirrty 30
Lifehouse Spin 16
Yasmeen Featuring Ghostis Blue Jean 9
Justin Timberlake Like I Love You 6

WCGQ Columbus, Ga.
Jimmy Eat World Sweetness 16
Pink Family Portrait 14
Plummet Damaged 13
Justin Timberlake Like I Love You 13
Fabolous Featuring P. Did Trade It 10
Shaggy Featuring Brian & Hey Sexy 10
Kottonmouth Kings Positive Vibes 8
Trick Daddy Featuring Cee In Da Win 8
Nappy Roots Featuring Ant Po' Folks 6

WNCI Columbus, Ohio
Angie Martinez Featuring If I Coul 11
Shaggy Featuring Brian & Hey Sexy 9
Faith Hill Cry 8
Justin Timberlake Like I Love You 7
Ashanti Happy 6

KHKS Dallas
Kelly Clarkson A Moment Like This 31
Oakenfold Starry Eyed Surprise 10
Angie Martinez Featuring If I Coul 8
Monica All Eyez On Me 7
Nappy Roots Featuring Ant Po' Folks 6

KRBV Dallas
Oakenfold Starry Eyed Surprise 19
Kelly Clarkson A Moment Like This 17
Michelle Branch Goodbye To You 14
3LW Featuring P. Diddy & I Do (Wan 10
Irv Gotti Presents The In Down 4 U 9

WDKF Dayton, Ohio
Kelly Rowland Stole 20
Kelly Clarkson A Moment Like This 18
Missy "Misdemeanor" Elliо Work It 8

WGTZ Dayton, Ohio
Lifehouse Spin 25
Justin Timberlake Like I Love You 10

KFMD Denver
Kelly Clarkson A Moment Like This 21

KKDM Des Moines, Iowa
Justin Timberlake Like I Love You 20
Avril Lavigne Sk8er Boi 18
Oakenfold Starry Eyed Surprise 8
Nappy Roots Featuring Ant Po' Folks 7
Bon Jovi Everyday 7

WDRQ Detroit
Kelly Clarkson A Moment Like This 16
Cilpse When The Last Time 10

WKQI Detroit
Christina Aguilera Dirrty 19
N.O.R.E. Nothin' 13
Kelly Clarkson A Moment Like This 10
LeAnn Rimes Life Goes On 8
Lil Wayne Way Of Life 7
Westlife World Of Our Own 7
Liberty X Just A Little 7
Nick Carter Help Me 6

WWCK Flint, Mich.
Lifehouse Spin 9
Justin Timberlake Like I Love You 7

WXKB Fort Myers, Fla.
Avril Lavigne Sk8er Boi 11
Jennifer Love Hewitt BareNaked 11
Liberty X Just A Little 10
Christina Aguilera Dirrty 8
Nappy Roots Featuring Ant Po' Folks 7

WSNX Grand Rapids
Christina Aguilera Dirrty 31
Shaggy Featuring Brian & Hey Sexy 26
Missy "Misdemeanor" Elliо Work It 26
Linkin Park Featuring Mot Enth E Nd 11
Justin Timberlake Like I Love You 10
Nick Carter Help Me 8

WIXX Green Bay, Wisc.
Kelly Clarkson A Moment Like This 14
Jimmy Eat World Sweetness 9
Angie Martinez Featuring If I Coul 8

WKSZ Green Bay, Wisc.
Christina Aguilera Dirrty 21
N.O.R.E. Nothin' 11
Kelly Clarkson A Moment Like This 10
Westlife World Of Our Own 10

WKZL Greensboro, N.C.
Kelly Rowland Stole 37
Kelly Clarkson A Moment Like This 18
Samantha Mumba I'm Right Here 7

WFBC Greenville, S.C.
No Airplay Adds This Week

WHKF Harrisburg, Pa.
Kelly Clarkson A Moment Like This 34
Christina Aguilera Dirrty 16

WKSS Hartford, Conn.
Kelly Clarkson A Moment Like This 13
Lifehouse Spin 8
Justincase Don't Cry For Us 7

KRBE Houston
Nick Carter Help Me 9
Kelly Clarkson A Moment Like This 8

WZYP Huntsville, Ala.
John Mayer Your Body Is A Wonderlan 19
Ashanti Happy 18
Monica All Eyez On Me 16
Avril Lavigne Sk8er Boi 15
Samantha Mumba I'm Right Here 15
Christina Aguilera Dirrty 14
Lifehouse Spin 13
Faith Hill Cry 10

WNOU Indianapolis
Shakira Objection (Tango) 18
Shaggy Featuring Brian & Hey Sexy 15
Kelly Clarkson A Moment Like This 12
Jimmy Eat World Sweetness 8

WDBT Jackson, Miss.
Christina Aguilera Dirrty 23
Styles Good Times 21
Michelle Branch Goodbye To You 17
Trick Daddy Featuring Cee In Da Win 16
Shaggy Featuring Brian & Hey Sexy 7

WYOY Jackson, Miss.
Justin Timberlake Like I Love You 29
Avril Lavigne Sk8er Boi 19
Lifehouse Spin 7
Nick Carter Help Me 6
Bon Jovi Everyday 6

WAPE Jacksonville, Fla.
Justin Timberlake Like I Love You 23

WFKS Jacksonville, Fla.
Trick Daddy Featuring Cee In Da Win 14
Fabolous Featuring P. Did Trade It 7
Nick Carter Help Me 7
Westlife World Of Our Own 6

WAEZ Johnson City
U2 Electrical Storm 16
Kelly Clarkson A Moment Like This 9
Justin Timberlake Like I Love You 9
Red Hot Chili Peppers By The Way 8

KCHZ Kansas City
Oakenfold Starry Eyed Surprise 31
Nick Carter Help Me 25
Avril Lavigne Sk8er Boi 22
Irv Gotti Presents The In Down 4 U 17
Samantha Mumba I'm Right Here 15

KMXV Kansas City
Christina Aguilera Dirrty 17
LeAnn Rimes Life Goes On 6

WWST Knoxville, Tenn.
Justin Timberlake Like I Love You 10
Pink Family Portrait 6

KSMB Lafayette, La.
Liberty X Just A Little 8
Oakenfold Starry Eyed Surprise 7

WLAN Lancaster
No Airplay Adds This Week

KFMS Las Vegas
Paulina Rubio The One You Love 18
Jack Johnson Flake 7

WLKT Lexington, Ky.
Kelly Clarkson A Moment Like This 16
Fabolous Featuring P. Did Trade It 7
Uncle Kracker In A Little While 6

KLAL Little Rock, Ark.
Ashanti Happy 20
Christina Aguilera Dirrty 16
Kelly Clarkson A Moment Like This 8
Jimmy Eat World Sweetness 8

KQAR Little Rock, Ark.
Kelly Clarkson A Moment Like This 19
Shaggy Featuring Brian & Hey Sexy 7
Christina Aguilera Dirrty 6

WBLI Long Island, N.Y.
Shaggy Featuring Brian & Hey Sexy 11
Christina Aguilera Dirrty 10
Angie Martinez Featuring If I Coul 10
Kelly Clarkson A Moment Like This 8
Jack Johnson Flake 8
Hoobastank Running Away 7
Kottonmouth Kings Positve Vibes 6

KIIS Los Angeles
Kelly Clarkson A Moment Like This 28
Jimmy Fallon Idiot Boyfriend 9

WDJX Louisville, Ky.
Christina Aguilera Dirrty 23
Nick Carter Help Me 18
Fabolous Featuring P. Did Trade It 13
Kelly Clarkson A Moment Like This 11
Lifehouse Spin 7

WZEE Madison, Wisc.
Kelly Clarkson A Moment Like This 9
Justin Timberlake Like I Love You 9

KBFM McAllen, Texas
Justin Timberlake Like I Love You 14
Avril Lavigne Sk8er Boi 12
N.O.R.E. Nothin' 6

WHYI Miami
Christina Aguilera Dirrty 13

WXSS Milwaukee
Justin Timberlake Like I Love You 18
Missy "Misdemeanor" Elliо Work It 15
Lifehouse Spin 12

KDWB Minneapolis
Cam'ron Featuring Juelz S Hey Ma 17
Shaggy Featuring Brian & Hey Sexy 12
Nappy Roots Featuring Ant Po' Folks 12
Nick Carter Help Me 9

WABB Mobile, Ala.
Avril Lavigne Sk8er Boi 20
John Mayer Your Body Is A Wonderlan 17

WBBO Monmouth/Ocean
Lifehouse Spin 20
Angie Martinez Featuring If I Coul 13

WBAM Montgomery, Ala.
Avril Lavigne Sk8er Boi 26
Christina Aguilera Dirrty 22

WQZQ Nashville
Justin Timberlake Like I Love You 54
Nick Carter Help Me 16
Avril Lavigne Sk8er Boi 8
Trick Daddy Featuring Cee In Da Win 7
N.O.R.E. Nothin' 6
Westlife World Of Our Own 6

WRVW Nashville
Kelly Clarkson A Moment Like This 14
Justin Timberlake Like I Love You 11
Christina Aguilera Dirrty 10

WERO New Bern, N.C.
Jennifer Love Hewitt BareNaked 13

WRHT New Bern, N.C.
Christina Aguilera Dirrty 26
Shaggy Featuring Brian & Hey Sexy 14
Oakenfold Starry Eyed Surprise 12
Fabolous Featuring P. Did Trade It 12
N.O.R.E. Nothin' 12
Lifehouse Spin 11
Avril Lavigne Sk8er Boi 10
Greenwheel Breathe 6

WKCI New Haven
Kelly Rowland Stole 13
Oakenfold Starry Eyed Surprise 8
Lifehouse Spin 7

WEZB New Orleans
Michelle Branch Everywhere 36
Amerie Why Don't We Fall In Love 11
Missy "Misdemeanor" Elliо Work It 10

WHTZ New York
Kelly Clarkson A Moment Like This 34
Oakenfold Starry Eyed Surprise 16
Hoobastank Running Away 9

KJYO Oklahoma City
Shakira Objection (Tango) 8
Amanda Latona Can't Take It Back 7
Pink Family Portrait 6

KQKQ Omaha, Neb.
Samantha Mumba I'm Right Here 15
Kelly Rowland Stole 14
Christina Aguilera Dirrty 14
Linkin Park Featuring Mot Enth E Nd 14
Kelly Clarkson A Moment Like This 11
Jennifer Love Hewitt BareNaked 8
Eliot Sloan I Want You (Final Answe 6

WXXL Orlando, Fla.
Kelly Clarkson A Moment Like This 9

WIOQ Philadelphia
Cam'ron Featuring Juelz S Hey Ma 11
Kelly Clarkson A Moment Like This 7
Hoobastank Running Away 6

WBZZ Pittsburgh
Christina Aguilera Dirrty 21
Kelly Clarkson A Moment Like This 6

WKST Pittsburgh
Jennifer Love Hewitt BareNaked 10
LeAnn Rimes Life Goes On 8
Kelly Rowland Stole 6

WJBQ Portland, Maine
Christina Aguilera Dirrty 40
Samantha Mumba I'm Right Here 10
Wyclef Jean Featuring Cla Two Wrong 7
Kelly Rowland Stole 6
Linkin Park Featuring Mot Enth E Nd 6

KKRZ Portland, Ore.
Cam'ron Featuring Juelz S Hey Ma 23
Angie Martinez Featuring If I Coul 23
Kelly Rowland Stole 19
Oakenfold Starry Eyed Surprise 18
Westlife World Of Our Own 17
Christina Aguilera Dirrty 10
Kelly Clarkson A Moment Like This 6
Bon Jovi Everyday 6

WFHN Providence, R.I.
Cam'ron Featuring Juelz S Hey Ma 16
Kelly Rowland Stole 13
Avril Lavigne Sk8er Boi 9
N.O.R.E. Nothin' 7

WPRO Providence, R.I.
Christina Aguilera Dirrty 14
Lifehouse Spin 11
Josh Groban To Where You Are 11
Kelly Clarkson A Moment Like This 6

WDCG Raleigh, N.C.
Jimmy Eat World Sweetness 11
Avril Lavigne Sk8er Boi 6
Justin Timberlake Like I Love You 6

WRVQ Richmond, Va.
Justin Timberlake Like I Love You 28

WJJS Roanoke, Va.
Christina Aguilera Dirrty 14
Kelly Clarkson A Moment Like This 13
Amanda Latona Can't Take It Back 7
Amerie Why Don't We Fall In Love 6
Jimmy Eat World Sweetness 6

WXLK Roanoke, Va.
Christina Aguilera Dirrty 13
Our Lady Peace Somewhere Out There 12
Jennifer Love Hewitt BareNaked 10
Red Hot Chili Peppers By The Way 9
Liberty X Just A Little 7
Shaggy Featuring Brian & Hey Sexy 7
Lifehouse Spin 6

WKGS Rochester, N.Y.
Linkin Park Featuring Mot Enth E Nd 24
Kelly Clarkson A Moment Like This 8
Cam'ron Featuring Juelz S Hey Ma 8
N.O.R.E. Nothin' 8
Nick Carter Help Me 7

WPXY Rochester, N.Y.
Kelly Rowland Stole 6
Trick Daddy Featuring Cee In Da Win 6

KDND Sacramento
Christina Aguilera Dirrty 24
Kelly Clarkson A Moment Like This 19
U2 Electrical Storm 8
Jack Johnson Flake 7

WIOG Saginaw, Mich.
Trick Daddy Featuring Cee In Da Win 8
Jimmy Eat World Sweetness 7
Lifehouse Spin 6

KZHT Salt Lake City
Kelly Clarkson A Moment Like This 16
Bon Jovi Everyday 10

KTFM San Antonio
Monica All Eyez On Me 10
Christina Aguilera Dirrty 6
Westlife World Of Our Own 6

KXXM San Antonio
Christina Aguilera Dirrty 15
Hoobastank Running Away 14
Amerie Why Don't We Fall In Love 10

KHTS San Diego
Michelle Branch Goodbye To You 13
N.O.R.E. Nothin' 13
Kelly Rowland Stole 12
Kelly Clarkson A Moment Like This 10

WMEG San Juan
Nick Carter Help Me 19
Avril Lavigne Sk8er Boi 18
Christina Aguilera Dirrty 17
Justin Timberlake Like I Love You 9

WAEV Savannah, Ga.
Ashanti Happy 26
Avril Lavigne Sk8er Boi 20
Kelly Clarkson A Moment Like This 19
Nappy Roots Featuring Ant Po' Folks 14

WZAT Savannah, Ga.
Uncle Kracker In A Little While 16
Christina Aguilera Dirrty 9
Linkin Park Featuring Mot Enth E Nd 7

KBKS Seattle
Kelly Clarkson A Moment Like This 12
New Found Glory My Friends Over You 11

KRUF Shreveport, La.
Dave Matthews Band Where Are You Go 12

KZZU Spokane, Wash.
No Airplay Adds This Week

KHTO Springfield, Mo.
Lifehouse Spin 17
Jennifer Love Hewitt BareNaked 9

KSLZ St. Louis
Christina Aguilera Dirrty 9
Trick Daddy Featuring Cee In Da Win 7

WNTQ Syracuse, N.Y.
Amanda Latona Can't Take It Back 7

WWHT Syracuse, N.Y.
No Airplay Adds This Week

WFLZ Tampa, Fla.
Avril Lavigne Sk8er Boi 15
Kelly Clarkson A Moment Like This 14
Jennifer Love Hewitt BareNaked 7
Michelle Branch Goodbye To You 6

WTWR Toledo, Ohio
No Airplay Adds This Week

WVKS Toledo, Ohio
Dave Matthews Band Where Are You Go 12
Fabolous Featuring P. Did Trade It 7

KLZR Topeka, Kan.
Christina Aguilera Dirrty 12
John Mayer Your Body Is A Wonderlan 10
New Found Glory My Friends Over You 6

WPST Trenton, N.J.
Samantha Mumba I'm Right Here 12
Kelly Clarkson A Moment Like This 10

KRQQ Tucson, Ariz.
Creed One Last Breath 16
Kelly Clarkson A Moment Like This 10
Angie Martinez Featuring If I Coul 9
Irv Gotti Presents The In Down 4 U 9
New Found Glory My Friends Over You 8
Christina Aguilera Dirrty 8
Jack Johnson Flake 7

KHTT Tulsa, Okla.
Kelly Rowland Stole 16
Pink Family Portrait 9
Westlife World Of Our Own 6

KIZS Tulsa, Okla.
Uncle Kracker In A Little While 9
Westlife World Of Our Own 7
Eve Featuring Alicia Keys Gangsta L 6

WIHT Washington, D.C.
B2K Why I Love You 9
Kelly Clarkson A Moment Like This 7

WLDI West Palm Beach
Kelly Clarkson A Moment Like This 19
Fabolous Featuring P. Did Trade It 7

KKRD Wichita, Kan.
Angie Martinez Featuring If I Coul 19
Irv Gotti Presents The In Down 4 U 18
Christina Aguilera Dirrty 12
Goo Goo Dolls Big Machine 11
Nappy Roots Featuring Ant Po' Folks 10

WBHT Wilkes-Barre, Pa.
Michelle Branch Goodbye To You 17
Linkin Park Featuring Mot Enth E Nd 17
Justin Timberlake Like I Love You 11
Nappy Roots Featuring Ant Po' Folks 11
No Doubt Featuring Lady S Underneat 9
Cam'ron Featuring Juelz S Hey Ma 6

WKRZ Wilkes-Barre, Pa.
P. Diddy & Ginuwine Featu I Need A 11

WSTW Wilmington, Del.
Nelly Hot In Herre 6

WYCR York, Pa.
Christina Aguilera Dirrty 15
Uncle Kracker In A Little While 15
Westlife World Of Our Own 9

WAKZ Youngstown
Trick Daddy Featuring Cee In Da Win 9

WHOT Youngstown
Lifehouse Spin 12
Avril Lavigne Sk8er Boi 8

NEW STATIONS reflects stations playing song 6 or more times for the first time. TOTAL reflects stations playing song 6 or more times. DAYPART % reflects total detections on all stations.

This week's chart is the final week of eligibility in determining this year's Airplay Leaders!

Look out for the announcement of 2002's Airplay Leaders in our special issue...

AIRPLAY LEADERS IV

ISSUE DATE: OCTOBER 25

AIRPLAY Monitor