TOP 40 AIRPLAY
Monitor®
• We Listen To Radio •

SEPTEMBER 27, 2002

Topics: Did Deregulation Really Create Diversity? p. 4

Michaels Gives WFLY Its Energy Back p. 7

MICHAELS

VOLUME 10 • NO. 39 $6.95

NO. 1 THIS WEEK:

MAINSTREAM TOP 40:
NELLY FEATURING KELLY ROWLAND
Dilemma (FO' REEL/UNIVERSAL/UMRG)

RHYTHMIC TOP 40:
NELLY FEATURING KELLY ROWLAND
Dilemma (FO' REEL/UNIVERSAL/UMRG)

CROSSOVER:
NELLY FEATURING KELLY ROWLAND
Dilemma (FO' REEL/UNIVERSAL/UMRG)

ADULT TOP 40:
AVRIL LAVIGNE
Complicated (ARISTA)

ADULT CONTEMPORARY:
VANESSA CARLTON
A Thousand Miles (A&M/INTERSCOPE)

PDs Debate Playing Unedited Hip-Hop

■ by Dana Hall

Would you play unedited records if you could?

Recently, new R&B/hip-hop outlet CKEY (Wild 101) Buffalo, N.Y., has been taking advantage of being licensed to the Canadian side of that border market by playing unedited rap. While Canada's broadcast regulator, the Canadian Television-Radio and Telecommunications Council (CRTC), has historically been more conscious about the actual content of songs (or DJs' discussions) than lyrics per se, the station's move has ignited considerable controversy in the market, as well as prompted a CRTC investigation.

So how do American PDs feel about CKEY's move? Would they do the same if they could? With rhythmic and R&B radio playing so much music with barely bleeped rough language, why not just go all the way?

WILD 101 Buffalo's Party Station!

KSFM Sacramento, Calif., PD Byron Kennedy has come closer than most people. A veteran of the former KPTY Phoenix, co-owned by CKEY consultant Jerry Clifton, KPTY regularly pushed the lyrical envelope, playing such records as King Missile's "Detachable Penis," among others. Now, Kennedy says, "it's difficult for me, because I'm a huge believer in freedom of speech—and I'm sure people who love Eminem are not offended by his lyrics. So philosophically, many of my listeners wouldn't mind. And if you're a brand-new station with nothing to lose, it might make sense. It's a great way to get everyone's attention. But with my station, which targets primarily women, I have a lot of moms and daughters who would probably go nuts if they hear a lot of unedited songs."

Kennedy adds that "if you want to make a lot

Continued on page 6

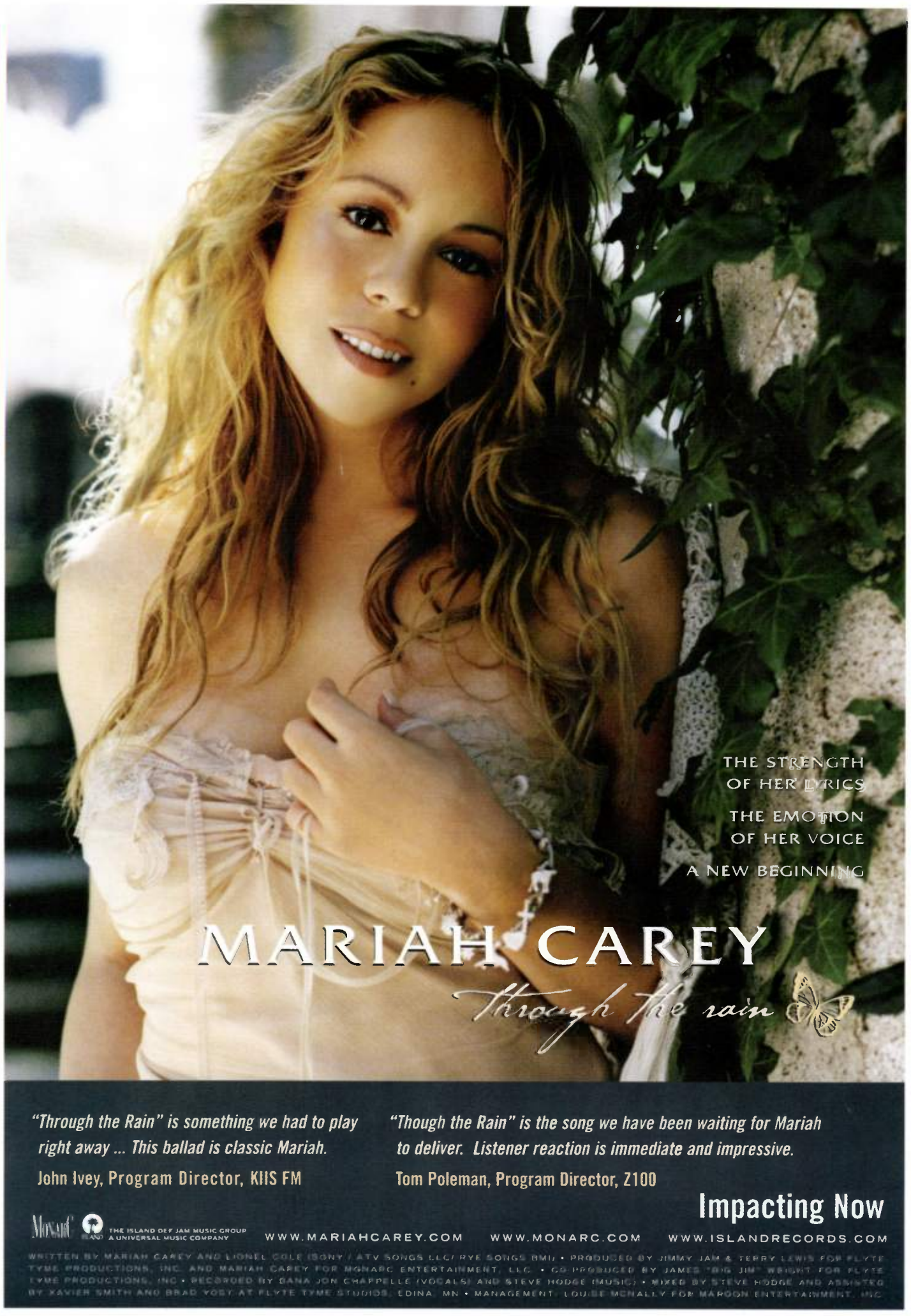

KELLY CLARKSON

"BEFORE YOUR LOVE /A MOMENT LIKE THIS"

THE #1 RECORD IN AMERICA!

AMERICA VOTED . . .AND YOU LISTENED!

BILLBOARD HOT 100

52 - 1 !

THE BIGGEST JUMP TO #1 IN BILLBOARD HOT 100 HISTORY!

MONITOR MAINSTREAM TOP 40

32 - 21 (+1011) ★ GREATEST GAINER★

- OVER 3500 MULTI-FORMAT SPINS!
- THE HIGHEST SOUNDSCAN SINGLE DEBUT OF THE MILLENNIUM!
- 32 MILLION IN AUDIENCE!
- "BEFORE YOUR LOVE" VIDEO AND FOX-TV WORLD PREMIERE THIS WEEK!

AMERICAN IDOL "GREATEST MOMENTS" IN STORES 10/1
KELLY CLARKSON'S DEBUT ALBUM COMING SOON

AMERICAN IDOL TOUR STARTS 10/8!

WWW.AMERICANIDOLMUSIC.COM WWW.IDOLONFOX.COM WWW.RCARECORDS.COM

MANAGEMENT: SIMON FULLER; 19 MANGEMENT. A 19 ENTERTAINMENT PRODUCTION.
"BEFORE YOUR LOVE" PRODUCED BY DESMOND CHILD & CATHY DENNIS
"A MOMENT LIKE THIS" PRODUCED BY STEPHEN FERRERA; AND STEVE MAC FOR ROKSTONE PRODUCTIONS
A&R: STEPHEN FERRERA

THE RCA RECORDS LABEL IS A UNIT OF BMG • TM/(S) (R) REGISTERED • MARCA(S) REGISTRADA(S) (e) (R) GENERAL ELECTRIC CO •
BMG LOGO IS A TRADEMARK OF BMG MUSIC • © 2002 BMG • AMERICAN IDOL(TM) FREMANTLE MEDIA OPERATIONS B.V. AND 19 TELEVISION LIMITED

'I Said Hey, Ho . . .'

Before Los Ketchup appropriated its lyrics for "Asereje (The Ketchup Song)," there was the Sugarhill Gang's "Rapper's Delight," performed here in its original version at WMGE (Mega 103.5) Miami's recent Dance Fever show, hosted by original *Dance Fever* host Denny Terrio.

THE SPIN™

BY PATRICK McGOWAN 646-654-4634 • pmcgowan@airplaymonitor.com

Santana Back In The 'Game'

Santana returns to the charts this week with "The Game of Love" (Arista), which features vocals by **Michelle Branch**. This becomes the fourth adult top 40 and modern AC hit for both artists, at least during the *Airplay Monitor* era in the case of Santana. "The Game of Love" is this week's Greatest Gainer and earns Most Airplay Adds at both formats. Santana still holds the record at both adult top 40 and modern AC for the longest-running No. 1 with "Smooth." The track spent 25 weeks at No. 1 at adult top 40 and 23 weeks on top at modern AC.

Missy "Misdemeanor" Elliott's "Work It" (Elektra) is the Greatest Gainer for the third week in a row at both rhythmic and crossover. At the latter format, "Work It Out" earns 1,151 new spins—a new record for a song that's already on the chart. The previous record for a Greatest Gainer at crossover belonged to **Eminem's** "The Real Slim Shady."

Dido's "Thank You" (Arista) moves to AC recurrent status after 81 weeks on the AC chart. The song spent four weeks at No. 1 in summer 2001.

THE ORDER OF MONITOR'S Power Playlists has been updated this week to reflect the spring 2002 Arbitron cumes. Changes in the top 10 include mainstream top 40 **WIHT** Washington, D.C., which increases in cume from 534,100 to 664,300. Crossover **WWPR** New York moves to third place for crossover cumes with 1,768,500, an increase from 1,060,600 from the fall book.

LABEL NEWS: Virgin VP of promotion **Cary Vance** exits. He may be reached at 917-971-6338.

Because of downsizing, Hollywood Records specialty promotion person **Melissa Langer** (818-623-9877, tastyvinyl@aol.com) and regional directors of promotion **Christy Anderson** (Los Angeles, 323-667-0594), **Megan Slater** (Detroit, 248-547-9184 or 248-321-2924), and **J.J. Quest** (Atlanta) exit their posts. Quest has already landed a gig at Lava Records as Southeast regional manager. Lava also adds **Allison Smith** as Midwest regional, as **Jason Bean** shifts from St. Louis to Detroit.

Elektra West Coast national director of pop promotion **Jim Stein** exits. He may be reached at 310-454-9131 or jim_stein@hotmail.com.

RADIOACTIVE

BY DANA HALL & SEAN ROSS
646-654-4711 • dhall@airplaymonitor.com
646-654-4617 • sross@airplaymonitor.com

Indies Seek New Deals With Radio

The Wall Street Journal reports that lowered label spending on independent promotion is spurring some indies to try and renegotiate the $20,000-$300,000 deals they've made with stations "by amounts that range from about 15% to 40%." Radio One and Clear Channel have both reportedly had requests to renegotiate their indie deals, but Cumulus Media CEO **Lew Dickey** tells the paper, "A deal's a deal, and we expect them to live by it," in apparent reference to the Cumulus/Jeff McClusky & Associates pact that was one of the first chain-wide deals. The *Journal* notes that fees from independent promotion represent only 0.5% of Cumulus' revenue.

FIRST LISTEN NO LONGER FIRST GRAB

Has your station been using AOL and Netscape's First Listen feature as a way of grabbing superstar singles that aren't supposed to go to radio for another day or two? Apparently someone has, because this week's First Listen posting of **TLC's** "Girl Talk" is interrupted three times by an announcer—once over its intro and fade and once in the middle. Despite that, BDS is showing spins on the song well in advance of its Sept. 27 radio date.

ON-AIR RIVALRY TURNS UGLY

WQHT (Hot 97) New York night jock **Funkmaster Flex** turned himself in to authorities Sept. 22 after being accused of physically attacking rival DJ **Stephanie "Steph Lova" Saunders**. Saunders, previously a midday announcer at Hot 97, is now at rival **WWPR** (Power 105.1). According to *Newsday*, Saunders says she and friends were sitting outside Hot's studios around 12:30 a.m. Sept. 20, when Flex was leaving the station. Witnesses told police that after a verbal argument, Flex hit and tried to choke Saunders. The paper reports the feud may have stemmed from accusations made by rapper **Nas** during an interview with Lova on Power 105.1 earlier this summer. Saunders did not file charges until almost 36 hours after the incident and did not seek medical attention for her injuries. Flex was charged with misdemeanor third-degree assault, was released on his own recognizance, and ordered to appear in court next month.

MANAGEMENT: MORE THAN JAKE

Pamel/Albany, N.Y., executive VP **Jake Russell** is named director of operations of all the group's radio properties. Meanwhile, VP of sales **Stacy Rogers** is named VP/GM of the cluster, which includes AC **WYJB**, top 40 **WFLY**, and R&B **WAJZ**.

WBBM-FM (B96) Chicago GSM **Paul Agasse** joins rival **WKSC** (Kiss 103.5) as station manager/GSM. Sales manager **Thad Gentry** replaces Agasse at B96.

WSTO Evansville, Ind., GM **Gary Exline** exits, following the station's takeover by crosstown South Central Media. He'll follow former sisters **WBKR** and **WKDQ** to Regent Communications.

Clear Channel/Tucson, Ariz., market manager **Mike Madigan** exits.

Waitt Radio/Omaha, Neb., GM **Michael Payne** is upped to VP/regional manager, overseeing Omaha and three surrounding markets. Meanwhile, Waitt VP of operations **George Pelletier** is upped to senior VP.

FORMATS: LET'S START THE DANCE

Entravision's new Dallas dance outlet, **KKDL**, which was first reported last month in *Top 40 Airplay Monitor*, adds on-air imaging—after several weeks of just segueing music—and becomes "106.7 FM KDL, the new dance music leader." Entravision VP of programming **Haz Montana** is overseeing KKDL.

KQKS (KS107.5) Denver modifies its positioner from "KS107.5 jams the most hip-hop and R&B" to "KS107.5 jams today's hottest music."

Adult top 40 **KFXN** New Orleans picks up new calls **KSTE-FM** to go with its new Kiss FM identity.

ABC moves its Radio Disney children's top 40 outlet **KDIS** Los Angeles from 710 AM to 1110, effectively putting top 40 music back on the former **KRLA** for the first time in two decades. ABC will also put Radio Disney on **KPBC** Portland, Ore., following its acquisition of that station from Crawford Broadcasting.

Spanish **KIWW** McAllen, Texas, flips to crossover R&B as **KBTQ** (the Beat).

Adult top 40 **WKCD** New London, Conn., becomes "Jammin 107.7," playing hip-hop and R&B under an LMA with Red Wolf Broadcasting and principal/PD **John Fuller**.

KBAT Odessa, Texas, flips from rhythmic to mainstream top 40 under PD **Leo Caro**, who adds music duties. MD/night jock **Slo Motion** exits. P/T **Cory Knight** steps up to nights.

PROGRAMMING: A DARREN MOVE

Country **KILT/KIKK** Houston VP of programming **Darren Davis** is the new OM for Clear Channel/Detroit, overseeing its seven outlets in that market and the specific programming of AC **WNIC**. Davis was previously PD of co-owned AC **WASH** Washington, D.C.

Todd Shannon is the new PD of **WIOQ** (Q102) Philadelphia, trading places with **Brian Bridgman**, now PD of **KHKS** Dallas.

Wondering what former CC/Philadelphia VP of programming operations **Dave Allan's** next move is going to be? Apparently, it's academic. Allan reports that he's teaching marketing in Philly and writing a dissertation proposal for his Ph.D. at Temple University.

WIZF (the Wiz) Cincinnati PD/p.m. driver **"Hurricane" Dave Smith** segues to co-owned **WENZ** Cleveland as OM/PD.

Crossover R&B **KWPT** Eureka, Calif., ups p.m. driver **Jay Reid** to PD/morning man, replacing **Rico Garcia**, now doing afternoons at new adult top 40 **KHOP** Modesto, Calif. Intern **Nick Russo** gets the p.m. drive nod.

PEOPLE: SIBLING RIVALRY IN SEATTLE

KBSG (Oldies 97) Seattle moves p.m. driver **Fastlane Phillips** to mornings, putting him up against his brother, **Kent Phillips**, PD/morning man of adult top 40 rival **KPLZ** (Star 101.5). "Fastlane can't get up before noon, so this will be a shock to his system," his rival sibling says. Meanwhile, KPLZ production staffer **Randy Lundquist** replaces Fastlane in afternoons at KBSG.

Speaking of rivalries, it's a good thing **WRVW** (the River) Nashville PD **Rich Davis** and **WKST** (Kiss FM) Pittsburgh PD **Jason Kidd** are old friends, because they keep fighting over night jock **Chris Mann**. Davis stole him from Kidd when the latter was at **WWHT** Syracuse, N.Y. Now Mann is headed to WKST for imaging. WRVW p.m. driver **Billy Breeze** also exits.

KYSR (Star 98.7) Los Angeles p.m. driver (and former Billboard/Airplay Monitor Radio Awards co-host) **Ryan Seacrest** has already signed on to repeat as host of *American Idol* when that show returns in first-quarter 2003, according to *The Hollywood Reporter*.

Bay Area radio veteran **Renel Moon** returns to mornings at adult R&B **KISQ** (Kiss 98.1) San Francisco, replacing ABC Radio Networks' syndicated *Tom Joyner Morning Show*.

After 30 years at AC **WLYF** (Lite FM) Miami, night jock **Ron King** ends his 46-year radio career. PD **Rob Sidney** promises "an exhaustive nationwide search" for his replacement by year's end.

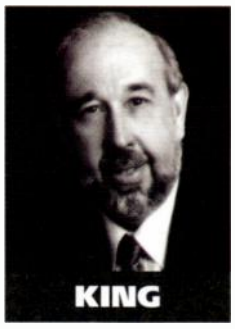

KING

Scott Davidson joins adult top 40 **WRMF** West Palm Beach, Fla., for nights, replacing **Mo & Sally**. He did afternoons at crosstown **WMBX** when it was an adult top 40 outlet.

WXSS/WMYX Milwaukee OM **Brian Kelly** fills his stations' last two openings this week. **Sandy Maxx** takes WMYX nights, joining from classic rock rival **WKLH**. **Dave Michaels** returns to Kiss for overnights from **WLYD** (Wild 99.7) Green Bay, Wis.

WKSS (Kiss 95.7) Hartford, Conn., ups P/T **JoJo Brooks** to MD/middays.

Veteran air talent **Rich Stevens** resurfaces in the afternoon slot at **WAEV** (Kiss-FM) Savannah, Ga., previously held by PD **Cruz**.

Congratulations to *Airplay Monitor* publisher **Jon Guynn** and wife **Deidra** on the birth of their first child, son **Mateo Jonsun Guynn**, Sept. 19.

Nikki Knight joins the syndicated country show *After MidNite With Blair Garner* as weekday producer. She was previously middayer at **WXXL** (XL106.7) Orlando, Fla.

HAD HE BEEN AMBULATORY, HE COULD HAVE HAD SEX IN CHURCH BEFORE THOSE OTHER GUYS

The Madison, Wis., *Capital Times* reports that **WZEE** (Z104) contest winner **James Tucker** is suing the station after being injured during a promotion last year. Tucker says he broke his leg and dislocated his ankle by jumping in a shallow pool in an attempt to win University of Wisconsin Badger football tickets. Tucker won the tickets but was in surgery and missed the game. His lawyer says Tucker also accrued $14,250 in uninsured medical expenses and missed 35 days of work.

TOP 40 TOPICS

BY SEAN ROSS 646-654-4617 • sross@airplaymonitor.com

Format Diversity Has Grown, But Not By Much

Throughout the criticism of post-consolidated radio, broadcasters have maintained that more format diversity now exists in most markets as a result of cluster strategies that allow owners to take more chances—a point that was made again on the group owners panel at the National Assn. of Broadcasters Radio Show earlier this month.

Anecdotally, it seems as if there is more choice. Hip-hop is now heard before 6 p.m. and on more than one station per market. Top 40, in mortal danger a decade ago, is represented in most markets, sometimes twice. Los Angeles has eight Spanish music outlets above a 1 share, and such markets as Omaha, Neb., and Wichita, Kan., suddenly have Spanish FMs. Active rock has blossomed, and modern is no longer the providence of a 3 kw suburban stick.

So there's gotta be more choice now, right?

Well, unless you're looking at a particularly underserved market, such as Atlanta, where a large number of move-ins were available, the number of viable players in most markets has not increased dramatically since 1996. For every new choice, something else has gone away. And not just the third country station or the fourth AC.

If you're in the 35-64 demo, you know your choices are fewer. Easy listening did fall off the face of the earth around 1990. Now, '50s and '60s oldies are threatening to follow it. Classical stations are disappearing or moving to less viable frequencies. The only solace is more N/T options and, in very few markets, more classic country.

Some formats have come and gone since the mid-'90s. We've run through '70s gold, Jammin' Oldies, and all-'80s. You can argue that the audience made that decision, but if the market for '70s music had really shriveled up, you wouldn't see most oldies stations now adding the '70s. As for R&B oldies, the Jammin' Oldies stations that came and went between 1998 and 2001 usually managed to kill off the AM that played that music in many markets. So listeners lost two options.

To add some hard numbers to the discussion, we compared the radio dial in 1994 with that of today. We looked at eight top 50 markets—mixing sunbelt cities (the most likely candidates for move-ins that expand the dial) and those where the available frequencies maxed out years ago.

• **New York**: In the fall 1994 Arbitron, there were 24 stations above a 1 share. Now there are 25. Those numbers included 18 music stations in 1994 but only 16 now. In 1994, there were two album rock outlets, a country FM, and an adult standards AM, none of which exist now. Conversely, the two formats that weren't available in 1994 are dance-leaning top 40 **WKTU** and a full-signal modern rocker, **WXRK**. There are two ACs now vs. three in 1994. There are four R&B outlets vs. three back then. There are now three Spanish music outlets, rather than two.

• **Atlanta**: The poster market for format choice. There are now 23 stations above a 1 share (vs. 17) and 21 music outlets (vs. 12). There are four R&B stations, instead of only **WVEE** (V103). There is a Spanish-language station above a 1 share for the first time. There are two additional top 40s. There is a successful Christian AC and a formidable black gospel FM (although that format was doing just fine on AM in 1994). There is an R&B oldies FM, a country oldies FM, and an all-'80s station.

• **Minneapolis**, a market thought to be as underserved as Atlanta was, has added one player above a 1 share (total: 16) and two music stations (13). It has gained three classic rock outlets of various stripes and a second triple-A, but it lost a classic country station and its only modern rocker.

• **Houston** has added two players (25) and one viable music station (21). It has gained a modern rocker and an '80s station and has seen one of its country outlets refocus as progressive country. But the No. 2 station in the market, an adult standards FM, is gone—replaced by a weaker AM—as is the market's only active rocker. The number of AC and country outlets is the same here as it was in 1994, but Spanish has grown from three stations to five, while the Spanish format leader leader is up from No. 16 in 1994 to No. 1 now.

• **Orlando, Fla.**, has gained two stations (20) and two music stations (17). The chief format flux here has been the loss of two album rockers and the addition of two modern rockers, but there's also a dance-leaning top 40 that didn't exist in 1994. O-Town also has gained adult R&B on FM, although, technically, it could be said to have lost its only mainstream R&B outlet, since **WJHM** now regards itself as rhythmic top 40. The number of Spanish stations above a 1 share has increased from one in 1994 to three, including an FM.

• **Washington, D.C.**, has gained three stations (23) and one music outlet (17). There's no longer an album rock outlet in the market, but there is a Spanish FM, a smooth jazz, and a mainstream top 40 that did not exist in 1994. The number of R&B outlets has held steady at four.

• **Providence, R.I.**, saw a net gain of three stations (27) and one music outlet (21). The number of AC stations in that market has actually doubled, from two to four. Providence has lost its jazz station and a 4-share adult standards AM but has gained Spanish and all-'80s. Providence also lost its only classic rocker recently.

• **Detroit**, hometown of Rep. **John Conyers Jr.**, D-Mich., actually lost stations (23 now vs. 24 then) and viable music outlets (18 vs. 20). The number of ACs is the same (four), but R&B outlets have increased from three to four. Detroit now has two real top 40s but has lost classical, religion, and R&B oldies. Of likely interest to Conyers is that it has also seen a more purist jazz station, **WJZZ**, supplanted by smooth jazz **WVMV**.

So unless they're in Atlanta, listeners' choices have grown incrementally, not dramatically. And even in that market, those choices came at someone else's expense, since most of those new stations moved in from smaller communities. The number of R&B outlets has grown somewhat; the number of Spanish stations has risen faster. In other cases, what we've seen is more of a shuffling of choices rather than an expansion—e.g., modern in, active or heritage rock out; or a second adult top 40 dropping its currents for all-'80s.

The snubbing of upper demos and seeming proliferation of young-end choices started before deregulation. It has continued not only because owners can use 25-54 stations to support 18-34 outlets but also because there's more ad agency money earmarked for 18-34 and less for 25-54. There still aren't enough ad dollars for Spanish or African-American listeners, but there are clearly more, as became clear when **WWPR** (Power 105.1) New York was launched with much the same explanation that was once offered when an owner dropped R&B—more saleable demos.

For civilian critics who decry a lack of choices, whether there are more or fewer options really comes down to whether you're a fan of what was lost (R&B oldies) or gained (hip-hop). If you're a label, you have more places to expose current music, but that's not necessarily a plus, since more formats with more reporting stations means a higher "cost of doing business." They're not the same issue, but the murmuring over both has reached critical mass together. Lumping radio's alleged conservatism and the cost of doing business together may demonstrate a lack of understanding of the business, but neither complaint is without a basis in reality.

RADIO CONCERT MONITOR

DATE	STATION	EVENT	PROMOTIONS DIRECTOR
Sept. 28	WQSX Boston *APPEARING*: Amber, Laura Branigan, Gloria Gaynor	Taste of Boston	Rob Hogan
Oct. 1	WLTW New York *APPEARING*: James Taylor, Kenny Loggins, Bonnie Raitt, Lonestar	One Night With Lite	Bridget Sullivan
Oct. 2	WPST Trenton, N.J. *APPEARING*: Avril Lavigne, City High, Mario	PopFest 3	Monica Bersani
Oct. 3	KFBZ Wichita, Kan. *APPEARING*: Luce	New-Artist Showcase	Sunny Wylde
Oct. 5	KPWR Los Angeles *APPEARING*: Westside Connection, Public Enemy, West Coast All Stars (Nate Dogg, Warren G, Knoc-Turn'al), Suicidal Tendencies, E-40, Dilated Peoples, Xzibit, Clipse, Apex Theory, Killer Mike, Jurassic 5	P3: Power Music/Sports/Cars	Diana Obermeyer
Oct. 5	WLLD Tampa, Fla. *APPEARING*: P. Diddy, Cam'ron, Angie Martinez, City High, Trick Daddy, Mario, 3LW, Ying Yang Twins	Last Damn Show 4 Life	Andrew Fleming
Oct. 11	WHTZ New York *APPEARING*: Jennifer Love Hewitt, Mario, Ashanti	Romeo Nation	Paul Miraldi
Oct. 18	WQZQ Nashville *APPEARING*: TBA	Party Birthday Party 6	Nikki Tyree
Oct. 18	WUSL Philadelphia *APPEARING*: TBA	Powerhouse	Marie Tolson
Oct. 19	WPGC-FM Washington, D.C. *APPEARING*: TBA	For Sisters Only	Natasha Stewart
Nov. 8	CISS Toronto *APPEARING*: TBA	Fans' Choice Awards	David Wannan
Nov. 10	KKWD Oklahoma City *APPEARING*: Nelly	Wild 97.9 Fall Ball	Don Sweeny
Dec. 5	WKSE Buffalo, N.Y. *APPEARING*: TBA	Kissmas Bash 12	Stephanie Ringer
Dec. 6	KFMB San Diego *APPEARING*: TBA	Jingle Ball 2002	Champagne Luu
Dec. 6	WSSR Tampa, Fla. *APPEARING*: TBA	Acoustic Christmas	Carley Laskey
Dec. 10	KMXV Kansas City *APPEARING*: TBA	Jingle Jam 3	Chad Mantooth
Dec. 12	WHTZ New York *APPEARING*: TBA	Jingle Ball	Paul Miraldi
Dec. 14	KYSR Los Angeles *APPEARING*: TBA	Not So Silent Night	Kevin Gabbay
Dec. 14	WTMX Chicago *APPEARING*: TBA	Miracle on State Street IV	Debbie Wagner
Dec. 19	KIIS Los Angeles *APPEARING*: TBA	Jingle Ball	Von Freeman
Dec. 21	KBKS Seattle *APPEARING*: TBA	Jingle Bell Bash 5	Marc Jones

Let us monitor your event! Call Sean Ross at 646-654-4617 or e-mail sross@airplaymonitor.com

'Help' Is On The Way

Nick Carter stops by WHYI (Y100) Miami's morning show to promote his solo debut, "Help Me," and greet listeners as part of his work with the Make-a-Wish Foundation. Pictured, from left, are Y100's Kenny Walker, Carter, and the station's Footy.

2001: DOUBLE PLATINUM BREAKTHROUGH
2002: DEFYING EXPECTATIONS AND EXPLODING TO THE NEXT LEVEL

O-TOWN

THE SINGLE: THESE ARE THE DAYS
BEING ADDED EVERYWHERE!

THE LONG-AWAITED POWERHOUSE NEW ALBUM IN STORES 11-12-02

www.o-town.com www.jrecords.com

AIRPLAY Monitor TOP 40 & CROSSOVER PANELS

MAINSTREAM TOP 40 (127)

Albany, N.Y.	WFLY
Albuquerque, N.M.	KKSS
Allentown, Pa.	WAEB
Atlanta	WSTR
	WWWQ
Atlantic City, N.J.	WAYV
Augusta, Ga.	WZNY
Austin, Texas	KHFI
Baton Rouge, La.	WFMF
Birmingham, Ala.	WQEN
Boston	WXKS
Buffalo, N.Y.	WKSE
Burlington, Vt.	WXXX
Carbondale, Ill.	WCIL
Charleston, S.C.	WSSX
Charleston, W.Va.	WVSR
Charlotte, N.C.	WNKS
Chattanooga, Tenn.	WKXJ
Chicago	WKSC
Cincinnati	WKFS
Cleveland	WAKS
Colorado Springs, Colo.	KKMG
Columbia, S.C.	WNOK
Columbus, Ga.	WBFA
	WCGQ
Columbus, Ohio	WNCI
Dallas	KHKS
	KRBV
Dayton, Ohio	WDKF
	WGTZ
Denver	KFMD
Des Moines, Iowa	KKDM
Detroit	WDRQ
	WKQI
Flint, Mich.	WWCK
Ft. Myers, Fla.	WXKB
Grand Rapids, Mich.	WSNX
Green Bay, Wis.	WIXX
	WKSZ
Greensboro, N.C.	WKZL
Greenville, S.C.	WFBC
Harrisburg, Pa.	WHKF
Hartford, Conn.	WKSS
Houston	KRBE
Huntsville, Ala.	WZYP
Indianapolis	WNOU
Jackson, Miss.	WDBT
	WYOY
Jacksonville, Fla.	WAPE
	WFKS
Johnson City, Tenn.	WAEZ
Kansas City	KCHZ
	KMXV
Knoxville, Tenn.	WWST
Lafayette, La.	KSMB
Lancaster, Pa.	WLAN
Las Vegas	KFMS
Lexington, Ky.	WLKT
Little Rock, Ark.	KLAL
	KQAR
Long Island, N.Y.	WBLI
Los Angeles	KIIS
Louisville, Ky.	WDJX
Madison, Wisc.	WZEE
McAllen, Texas	KBFM
Miami	WHYI
Milwaukee	WXSS
Minneapolis	KDWB
Mobile, Ala.	WABB
Monmouth/Ocean, N.J.	WBBO
Montgomery, Ala.	WBAM
Nashville	WQZQ
	WRVW
New Bedford, Mass.	WFHN
New Bern, N.C.	WERO
	WRHT
New Haven, Conn.	WKCI
New Orleans	WEZB
New York	WHTZ
Oklahoma City	KJYO
Omaha, Neb.	KQKQ
Orlando, Fla.	WXXL
Philadelphia	WIOQ
Pittsburgh	WBZZ
	WKST
Portland, Maine	WJBQ
Portland, Ore.	KKRZ
Providence, R.I.	WPRO
Raleigh, N.C.	WDCG
Richmond, Va.	WRVQ
Roanoke, Va.	WJJS
	WXLK
Rochester, N.Y.	WKGS
	WPXY
Sacramento, Calif.	KDND
Saginaw, Mich.	WIOG
St. Louis	KSLZ
Salt Lake City	KZHT
San Antonio, Texas	KTFM
	KXXM
San Diego	KHTS
San Juan, P.R.	WMEG
Savannah, Ga.	WAEV
	WZAT
Seattle	KBKS
Shreveport, La.	KRUF
Spokane, Wash.	KZZU
Springfield, Mo.	KHTO
Syracuse, N.Y.	WNTQ
	WWHT
Tampa, Fla.	WFLZ
Toledo, Ohio	WTWR
	WVKS
Topeka, Kan.	KLZR
Trenton, N.J.	WPST
Tucson, Ariz.	KRQQ
Tulsa, Okla.	KHTT
	KIZS
Washington, D.C.	WIHT
West Palm Beach, Fla.	WLDI
Wichita, Kan.	KKRD
Wilkes-Barre, Pa.	WBHT
	WKRZ
Wilmington, Del.	WSTW
York, Pa.	WYCR
Youngstown, Ohio	WAKZ
	WHOT

RHYTHMIC TOP 40 (47)

Albuquerque, N.M.	KYLZ
Atlanta	WBTS
Austin, Texas	KQBT
Bakersfield, Calif.	KISV
	KKXX
Boston	WQSX
Charleston, W.Va.	WRVZ
Chicago	WBBM
	WKIE
Corpus Christi, Texas	KZFM
El Paso, Texas	KPRR
Fresno, Calif.	KBOS
	KSEQ
Ft. Myers, Fla.	WBTT
Greenville, S.C.	WHZT
Honolulu	KDDB
	KIKI
	KXME
Houston	KTHT
Johnson City, Tenn.	WXIS
Las Vegas	KLUC
Little Rock, Ark.	KHTE
Miami	WPOW
	WPYM
Minneapolis	KTTB
Montgomery, Ala.	WHHY
Monterey, Calif.	KDON
New York	WKTU
Norfolk, Va.	WNVZ
Oklahoma City	KKWD
Omaha, Neb.	KQCH
Orlando, Fla.	WPYO
Philadelphia	WPHI
Phoenix	KZZP
Portland, Ore.	KXJM
Providence, R.I.	WWKX
Riverside, Calif.	KGGI
Sacramento, Calif.	KSFM
San Antonio, Texas	KBBT
	KCJZ
San Diego	XHTZ
San Francisco	KYLD
Seattle	KUBE
Springfield, Mo.	KSPW
Tampa, Fla.	WLLD
Tucson, Ariz.	KOHT
Wichita, Kan.	KDGS

CROSSOVER (93)

Albany, N.Y.	WAJZ
Albuquerque, N.M.	KYLZ
Atlanta	WHTA
	WVEE
Augusta, Ga.	WFXA
Austin, Texas	KQBT
Bakersfield, Calif.	KISV
Baltimore	WERQ
	WXYV
Baton Rouge, La.	WJNH
Birmingham, Ala.	WBHJ
Boston	WBOT
	WJMN
Charleston, S.C.	WWBZ
	WWWZ
Charleston, W.Va.	WRVZ
Charlotte, N.C.	WCHH
	WPEG
Chicago	WPWX
Cleveland	WENZ
Columbia, S.C.	WHXT
Columbus, Ohio	WCKX
Corpus Christi, Texas	KNDA
Dallas	KBFB
	KKDA
Dayton, Ohio	WDHT
	WROU
Denver	KQKS
Detroit	WDTJ
	WJLB
Fresno, Calif.	KBOS
Ft. Myers, Fla.	WBTT
Greensboro, N.C.	WJMH
Greenville, S.C.	WHZT
Hartford, Conn.	WZMX
Honolulu	KDDB
	KIKI
	KXME
Houston	KBXX
	KPTY
Indianapolis	WHHH
Jackson, Miss.	WJMI
	WRJH
Jacksonville, Fla.	WJBT
Johnson City, Tenn.	WXIS
Lafayette, La.	KRRQ
Little Rock, Ark.	KHTE
Los Angeles	KKBT
	KPWR
Louisville, Ky.	WGZB
Madison, Wisc.	WKPO
Memphis	KXHT
	WHRK
Minneapolis	KTTB
Mobile, Ala.	WBLX
Montgomery, Ala.	WJWZ
Nashville	WNLP
	WUBT
New Bern, N.C.	WQSL
New Orleans	WQUE
New York	WQHT
	WWPR
Norfolk, Va.	WBHH
Oklahoma City	KKWD
Orlando, Fla.	WJHM
Oxnard, Calif.	KCAQ
Philadelphia	WPHI
	WUSL
Phoenix	KKFR
Pittsburgh	WAMO
Portland, Ore.	KXJM
Providence, R.I.	WWKX
Raleigh, N.C.	WQOK
Sacramento, Calif.	KBMB
	KSFM
St. Louis	KATZ
	WFUN
Salt Lake City	KUUU
San Antonio	KBBT
San Diego	XHTZ
San Francisco	KMEL
	KYLD
Savannah, Ga.	WEAS
Seattle	KUBE
Shreveport, La.	KDKS
	KMJJ
Syracuse, N.Y.	WPHR
Tampa, Fla.	WLLD
Tucson, Ariz.	KOHT
Washington, D.C.	WKYS
	WPGC
West Palm Beach, Fla.	WMBX
Wichita, Kan.	KDGS

PDs Debate Playing Unedited Hip-Hop

Continued from page 1

of noise, playing unedited versions of songs is the perfect way to get attention. At the same time, you have to be very aware of where to draw the line. In my opinion, playing a hip-hop song that contains a curse word is one thing, but being tasteless and irresponsible is another. There is a big difference between expression as an art and just doing it to seem hip. In a post-9/11 world, you have to be sensitive about playing certain records like 'Fuck Tha Police.' It's a much more sensitive society that we live in today."

In Canada, newly appointed CFXJ (the Flow) Toronto PD Kevin Fox, a U.S. radio veteran, says, "I don't think [CKEY] took the time to really research Canadian standards and practices because they are, in fact, very conservative. They pay close attention to the content of music. The R&B format is a whole new genre of radio up here. My station was the first to sign on two years ago, and that took 12 years before a license was granted. So they are watching this new format very closely."

Across from CKEY, WBLK PD Skip Dillard says, "I would absolutely not [play unedited songs, even if FCC rules allowed it]. You have to remember who your audience is. If you're targeting a female audience 18-34, which most of us are, only a very small segment will stand for that. The beauty of black radio, and for a long time top 40 radio as well, was that they were formats that everyone could agree on—mothers and daughters. They would listen together, which is how you built such large audiences. If you get into situations where you play music that is offensive to the majority of your listeners, you're going to lose. And recent studies with women show that they are very concerned about the music that young kids are exposed to."

Julie Adam, PD of top 40 CISS (Kiss 92) Toronto, which plays a significant amount of R&B and hip-hop, says, "We, in fact, could push the boundaries further than we do legally, but, being a female targeted station, it wouldn't be the right thing for the audience."

She adds, "There are some words that I simply wouldn't run. The 'N' word especially. As a white person, I can't stomach that word and don't believe that I have the authority to put it on my station. The 'N' word stems from an evil root, whereas a word like 'shit' to me is totally inoffensive—it's just a word, without a real meaning."

P***ING OFF THE ADVERTISERS

Beyond the core female audience, PDs say there is a secondary audience that could be turned off. Orlando, PD of WLLD (Wild 98.7) Tampa, Fla., another station that isn't known for shying from controversy, probably would not play unedited songs "because of the backlash from advertisers. With your listeners, you could probably easily get away with playing more curse words now, but you would have to kill your 'listening at work' sweepers, because that audience would go away completely, which would affect your advertising."

But, Orlando adds, he doesn't feel the FCC "should have to dictate it, because good businesspeople will govern themselves. These companies have no intention of losing ad dollars, if they can help it."

Kennedy agrees. "I've done the radical thing before and [have] seen a mass exodus of clients. Even though the core demo might like it, we have to remember we have two customers to please: the listeners and the clients."

Fox says it's the same in Canada. "Before I arrived as PD, there was a reggae program that played some material that contained objectionable lyrics. Clients pulled their advertising. When it gets to a point where revenue is affected, you better be sure the station will reconsider what it airs."

And Orlando adds that some companies just see it as bad business overall. "Even now, in safe harbor you could get away with doing a raw and uncut specialty show, but you could never do it in prime time, because your general audience is just too diverse. Safe harbor is after 10 p.m. and up until 6 a.m. and you can say whatever you want and air unedited songs, according to the FCC. But our company [Infinity] doesn't recognize safe harbor. They choose to not air any unedited versions of songs, period."

He continues, "We already catch flack for playing songs with 'ass' in it or when a jock says 'quit bitchin',' so you know community standards won't allow anything more than that."

IT'S NOT JUST THE CORE

WNPL (Blazin' 106.7) Nashville PD Darrel Johnson says that while he targets 18-34, and "a lot of curse words and certain content is not offensive to those listeners," he also has to consider that "you have 8-, 9-, and 10-year-olds listening, especially to a hip-hop station, even if they are not your target. I know a lot of people want to say it's the responsibility of the parent, but it's partly our responsibility too, as a station serving the public. Just as television influences kids, so does the music we play."

Johnson continues, "I want the parents and the kids to listen to my station. If they're driving to school one day and they hear a song [with explicit language], that's going to cause a problem. Sure, they can turn us off, but I don't want them to."

"Homie" Marco Arias, PD of KPTY (the Party) Houston [no relation to Clifton's station], says, "I'm a parent—my son is 11. Although I know that he knows what he can and can't say, I think it sends a contradictory message to kids when they hear all those same words in the songs on the radio station that their parents listen to. I agree that parents should control what their kids are listening to by monitoring the CDs they buy and so forth. But I also think we have a responsibility, because we are using public airwaves."

Arias goes on to point out that "there are plenty of alternatives to play. Hip-hop has changed so much over the years—first there was gangsta rap and now it's all this explicit sexual stuff. But then you have these huge records like Fat Joe's 'What's Luv?' that are totally clean. They're for everyone, and they usually become bigger than any of the songs with cursing."

Still, even with FCC regulations, some stations continue to push the envelope in terms of content. Fox says, "Despite the fact that people think you can get away with playing edgier material in Canada, you actually hear a lot more explicit stuff in the States."

Orlando agrees. "We push the envelope even more today, always walking that line. Even with the edited versions of songs, you know what they are saying when you hear 'motherfuck' reversed. But that's because hip-hop reflects the vernacular of the youth, and these kids swear more and use much harder terminology in everyday life than we ever did. I remember growing up and saying 'ass' or 'bitch' was pretty bad. Today, that's nothing. They're not even a fineable action with the FCC."

Mark Adams, director of programming for Rose City Radio and PD of KXJM (Jammin' 95.5) Portland, Ore., says, "[We're] a pretty deliberately offensive, in-your-face, pushing-the-envelope kind of radio station. That's by design to cater to the audience that is core to this format and this station. Those people have no problem with it."

Adams continues, "I think [radio is] going [in] the direction of less regulation based simply on the fact that community standards have to apply. And with radio stations increasingly micro-targeted to a very particular audience, that is the only voice you listen to when determining how far is too far . . . I've always been of the opinion and have fought many battles [with] many GMs in different markets about this very issue. I am 100% of the opinion [that] if you don't like something, turn it off. It's flat-out a First Amendment issue. The government is far too involved in trying to apply vague standards of decency and regulate morality which is completely subjective, based on who you are speaking to. What I think is fine and what you think is fine are not going to be the same, so trying to regulate that is almost ludicrous, ironically."

Kennedy agrees that indecency is subjective. "If we were all left to decide where the line should be drawn, I'm not sure any of us would be on the same page. That's why you need a body like the FCC, as much as I hate to admit it."

MONITOR PROFILE

New PD Michaels Restores WFLY's Energy, Increases Its Localism

WFLY Albany, N.Y., PD Donny Michaels would have had a lot to deal with under any circumstances. He was inheriting a station with decades of heritage and a new young-end competitor that had signed on at a time when WFLY was edging into the modern AC world. But Michaels started his new job Sept. 10, 2001, meaning that his plans quickly went on hold.

Slowly, though, Michaels began writing the latest chapter in WFLY history. Rather than skew older, Michaels was contrarian and went young, letting the music drive the station's image. "The musical selections that we make dictate the youth and the energy of the radio station," Michaels says. "We're appealing to the 35- or 28-year-old mom who grew up listening to FLY [and] still listens because either her kid listens or she really likes the music. It's a difficult situation to be in sometimes with a heritage station, because there's a good chance you could go stale or get boring. You have to put the passion and the energy back into the radio station, and that comes from music and imaging."

DONNY MICHAELS
Program Director

'The musical selections dictate the youth and the energy of the radio station'

WFLY Albany, N.Y.
Owner: Pamal Broadcasting
Ratings: 6.0-5.7-5.4-6.7

FLY 11 A.M.

Avril Lavigne, "Sk8er Boi"
Kylie Minogue, "Love at First Sight"
P. Diddy & Ginuwine, "I Need a Girl (Part Two)"
Le Click, "Tonight Is the Night"
Hoobastank, "Running Away"
Ja Rule, "Always on Time"
Kelly Clarkson, "A Moment Like This"
Nelly Feat. Kelly Rowland, "Dilemma"
Santana Feat. Michelle Branch, "The Game of Love"
Montell Jordan, "Get It On Tonite"
The Calling, "Wherever You Will Go"
Justin Timberlake, "Like I Love You"
No Doubt Feat. Lady Saw, "Underneath It All"

Which he did with a new voice guy. "We refocused the imaging to quicker, forward-motion sweepers so it was always forward motion and good energy," Michaels says. "We stopped back-selling a lot of the songs and went forward, front-selling new music. It's difficult to do, but so far, so good, because our 25-54 numbers have gone up."

Musically, Michaels says, "I was hardly playing any ballads on the air and just was looking for tempo, energy, rhythm." But with a state of shock pervasive last fall, "it was difficult at first."

As the market returned to normal, "we came on the air promotionally with contesting, contesting, contesting and total interaction with the listeners," he says. "I went to the sales team and said, 'Get us out, and get us out a lot.' We were doing every appearance, every nightclub, every car dealership we could possibly go to—really visible on the street."

His promotional calendar first kicked in last December. "For the first time in my career, I said no to a Christmas show," Michaels recalls. Instead, WFLY turned that budget into a massive 12 Days of Christmas giveaway treasure chest to "refocus it and put it into the listeners' [hands] . . . After we saw the December trends, we looked at the numbers, and they were through the roof."

That was followed by a two-tier promotion designed to take listeners from spring into summer. It started with the Grand and the Sand promotion, where listeners qualified for a $1,000 giveaway and a trip for two to Jamaica. Qualification was established by holding tickets for the station's Fly Fling summer concert. "Essentially, our two big promotions for spring and summer were married on the air," Michaels says. "You get these tickets, and you qualify for this awesome giveaway. That was huge for us. We had a gigantic May."

Through it all, the airstaff changed drastically, save for the morning team of Brian, Ellen, & Big Ray. Michaels does afternoons, and he tapped fellow Poughkeepsie, N.Y., radio vet John Foxx as night host/MD. "He's young, and as most night people should be, he's totally plugged into pop culture," Michaels says. Although there was one female voice as part of the morning show, Michaels wanted to put a female in the midday spotlight and got his wish when Laura Daniels came from smooth jazz sister WZMR. "I just felt like I'd really love to have the female middayer who could just relate one on one."

As for the morning show, Michaels is in the rare position of working with a team that includes a married couple, Brian and Ellen. He was cautious going into that situation, wondering, "Could they function strictly professionally when they're on the air in the morning? They do it. You would never even know. They mention it a few times on the air, if they're doing a bit or something like that . . . if there's a phone topic with a sex issue or marriage issue"—but it's not the centerpiece of what they do. Big Ray "is the buffer in between. He's energy, hilarious. I call him 'the Bernie Mac of Albany.' "

Thus far, WFLY has been able to maintain a healthy lead on Clear Channel's WKKF (Kiss FM). Ironically, Michaels had just signed on CC's WPKF (Kiss FM) Poughkeepsie when he was tapped for Fly. He says, "Having just programmed one and signing one on, I knew how the system worked within Clear Channel," having reviewed his Poughkeepsie music with an out-of-market brand manager every week. He also expected the national face of Clear Channel to appear via voice-tracking jocks and collective contesting. So he decided to "really go after our core with local contesting and local winners and being able to air local contest winners on the radio station, being able to have a full-time airstaff to do appearances and to go out in the community and meet the listeners."

Michaels continues, "The one thing I love about top 40 is . . . there's always a trend, and it's up to you to either start the trend in your market or just follow along," he says. "We're very, very aggressive on new music, because I always want us to stay fresh."

He's in touch with the quickly fading art of the gut, having dropped callout. "The audience moves a lot faster than we think they do," Michaels says. "They're buying the new Avril Lavigne CD and they're not listening to 'Sk8er Boi' over and over—they're listening to the whole thing . . . With so much music coming out in just the last couple of weeks, we've been right there leading the market with [things like] the new Santana, the new TLC. It makes the radio station sound fresh, hip."

MARC SCHIFFMAN

IDENTIFYING THE HITS...

...ONE AIRPLAY ADD AT A TIME.

AIRPLAY Monitor

AT-A-GLANCE

AIRPLAY Monitor® Nielsen Broadcast Data Systems

Billboard® Hot 100 Singles Sales™

THE CHART, REPRINTED FROM BILLBOARD MAGAZINE, IS BASED ON SALES DATA COMPILED BY Nielsen SoundScan

BILLBOARD ISSUE DATE: SEPTEMBER 28, 2002

THIS WEEK	LAST WEEK	WKS. ON CHART	TITLE/IMPRINT/PROMOTION LABEL	ARTIST
			No. 1	
1	2	10	**DON'T MESS WITH MY MAN** JIVE 1 week at No. 1	NIVEA FEATURING BRIAN & BRANDON CASEY
2	12	62	**THE STAR SPANGLED BANNER** ARISTA	WHITNEY HOUSTON
3	1	6	**LONG TIME GONE** MONUMENT/EMN	DIXIE CHICKS
4	6	12	**A LITTLE LESS CONVERSATION** RCA	ELVIS PRESLEY VS JXL
5	3	11	**TWO WRONGS** COLUMBIA	WYCLEF JEAN FEATURING CLAUDETTE ORTIZ
6	7	7	**FOR ALL TIME** DREAMWORKS	SOLUNA
7	62	2	**ALL THE THINGS SHE SAID** INTERSCOPE	T.A.T.U.
8	4	5	**PAPA DON'T PREACH** EPIC	KELLY OSBOURNE
9	5	9	**THE RISING** COLUMBIA	BRUCE SPRINGSTEEN
10	NEW▶		**A MOMENT LIKE THIS** RCA	KELLY CLARKSON
11	31	44	**GOD BLESS THE USA** CURB	LEE GREENWOOD
12	8	7	**I'M GONNA BE ALRIGHT** EPIC	JENNIFER LOPEZ FEATURING NAS
13	13	9	**BLUE JEANS** MAGIC JOHNSON/MCA	YASMEEN
14	10	23	**HEAVEN** ROBBINS	DJ SAMMY & YANOU FEATURING DO
15	51	2	**HERE AND NOW (FULL CIRCLE)** JTS	TERRY STEELE
16	20	38	**LIGHTS, CAMERA, ACTION!** UNIVERSAL/UMRG	MR. CHEEKS
17	22	23	**WHEREVER YOU WILL GO** RCA	THE CALLING
18	15	5	**OVER THE YEARS** PAPER DOWN	GOOD BAD UGLY
19	9	8	**SEX, MONEY, & MUSIC** WESTWORLD	ABOVE THE LAW
20	17	7	**OUT OF MY HEART (INTO YOUR HEAD)** HOLLYWOOD	BBMAK

Records with the greatest sales gains. © 2002 VNU Business Media, Inc. and Nielsen SoundScan, Inc. All rights reserved.

THE Billboard® 200®

THE CHART, REPRINTED FROM BILLBOARD MAGAZINE, IS BASED ON SALES DATA COMPILED BY Nielsen SoundScan

BILLBOARD ISSUE DATE: SEPTEMBER 28, 2002

THIS WEEK	LAST WEEK	2 WKS AGO	WKS. ON CHART	ARTIST IMPRINT & CATALOG NUMBER/DISTRIBUTING LABEL (SUGGESTED LIST PRICE)	TITLE	PEAK POSITION
				No. 1		
1	1	1	3	**DIXIE CHICKS** MONUMENT/COLUMBIA 85840*/CRG (12.98 EQ/18.98) 3 weeks at No. 1	HOME	1
2	3	3	15	**AVRIL LAVIGNE** ▲³ ARISTA 14740 (17.98 CD)	LET GO	2
3	2	2	17	**EMINEM** ▲ WEB/AFTERMATH 493290*/INTERSCOPE (12.98/19.98)	THE EMINEM SHOW	1
4	4	4	12	**NELLY** ▲⁴ FO' REEL/UNIVERSAL 017747*/UMRG (12.98/18.98)	NELLYVILLE	1
5	11	13	8	**TOBY KEITH** ▲ DREAMWORKS (NASHVILLE) 450254/INTERSCOPE (11.98/18.98)	UNLEASHED	1
6	5	7	7	**BRUCE SPRINGSTEEN** COLUMBIA 86600*/CRG (12.98 EQ/18.98)	THE RISING	1
7	6	11	29	**NORAH JONES** ▲ BLUE NOTE 32088/CAPITOL (17.98 CD)	COME AWAY WITH ME	6
8	7	5	3	**COLDPLAY** CAPITOL 40504* (12.98/18.98)	A RUSH OF BLOOD TO THE HEAD	5
9	10	9	4	**CLIPSE** STAR TRAK 14735*/ARISTA (12.98/18.98)	LORD WILLIN'	4
10	12	8	5	**JAMES TAYLOR** ● COLUMBIA 63584/CRG (12.98 EQ/18.98)	OCTOBER ROAD	4
11	8	10	8	**VARIOUS ARTISTS** ▲ SONY/UNIVERSAL/EMI/ZOMBA 86788/EPIC (12.98 EQ/19.98)	NOW 10	2
12	9	6	3	**EVE** RUFF RYDERS 493381*/INTERSCOPE (12.98/18.98)	EVE-OLUTION	6
13	13	15	7	**LINKIN PARK** ▲ WARNER BROS. 48326* (18.98 CD)	[REANIMATION]	2
14	14	16	43	**PINK** ▲³ ARISTA 14718 (12.98/18.98)	M!SSUNDAZTOOD	6
				GREATEST GAINER		
15	57	73	35	**ALAN JACKSON** ▲³ ARISTA NASHVILLE 67039/RLG (12.98/18.98)	DRIVE	1
16	15	22	38	**JOHN MAYER** ▲ AWARE/COLUMBIA 85293*/CRG (7.98 EQ/18.98)	ROOM FOR SQUARES	15
17	17	18	24	**ASHANTI** ▲ MURDER INC./AJM 586830*/IDJMG (12.98/18.98)	ASHANTI	1
18	21	12	3	**LIL' FLIP** SUCKAFREE/LOUD/COLUMBIA 86521*/CRG (7.98 EQ/12.98)	UNDAGROUND LEGEND	12
19	20	20	6	**TRICK DADDY** ● SLIP-N-SLIDE/ATLANTIC 83556*/AG (12.98/18.98)	THUG HOLIDAY	6
20	16	19	9	**DAVE MATTHEWS BAND** ▲ RCA 68117 (11.98/18.98)	BUSTED STUFF	1

Albums with the greatest sales gains. ● Recording Industry Assn. Of America (RIAA) certification for sales of 500,000 album units. ▲ RIAA certification for sales of 1 million units (Platinum). ◆ RIAA certification for net shipment of 10 million units (Diamond). Numeral following Platinum or Diamond symbol indicates album's multi-platinum level. Greatest Gainer shows chart's largest unit increase. Pacesetter indicates biggest percentage growth. © 2002 VNU Business Media, Inc. and Nielsen SoundScan, Inc. All rights reserved.

VIDEO PLAYLISTS

MTV

Sr. VP/Music: Tom Calderone
VP/Music & Talent Prog: Michele Dix
VP/Music & Talent: Elli Cola
Viacom 212-258-8000

		TW	LW
1	**Nelly**, Dilemma	38	19
2	**Justin Timberlake**, Like I Love You	34	7
3	**Eminem**, Cleanin' Out My Closet	33	24
4	**Cam'ron**, Hey Ma	31	18
5	**Eve**, Gangsta Lovin'	29	21
6	**Jimmy Fallon**, Idiot Boyfriend	26	14
7	**Shakira**, Objection (Tango)	21	13
8	**The Vines**, Get Free	20	9
9	**Avril Lavigne**, Skater Boi	20	14
10	**Styles**, Good Times	19	11
11	**Nappy Roots**, Po' Folks	19	16
12	**System Of A Down**, Aerials	18	10
13	**Ludacris**, Move B***h	18	13
14	**Red Hot Chili Peppers**, By The Way	17	8
15	**Ashanti**, Happy	17	10
16	**N.O.R.E.**, Nothin'	17	10
17	**The White Stripes**, Dead Leaves And The Dirty Ground	16	7
18	**Bruce Springsteen**, The Rising	16	34
19	**Vanessa Carlton**, Ordinary Day	15	14
20	**Jimmy Eat World**, Sweetness	14	4
21	**Our Lady Peace**, Somewhere Out There	14	10
22	**No Doubt**, Underneath It All	14	11
23	**Floetry**, Floetic	14	13
24	**3LW**, I Do (Wanna Get Close To You)	14	14
25	**Nick Carter**, Help Me	13	0
26	**Puddle Of Mudd**, She Hates Me	13	6
27	**P.O.D.**, Satellite	13	7
28	**LL Cool J**, Luv U Better	12	2
29	**Taproot**, Poem	11	0
30	**Puff Daddy**, 2002 VMA Performance	10	0
31	**Big Tymers**, Oh Yeah!	10	3
32	**Fabolous**, Trade It All	10	11
33	**Daniel Bedingfield**, Gotta Get Thru This	9	4
34	**Scarface**, On My Block	9	6
35	**Linkin Park**, Pts.Of.Athrty (Points Of Authority)	8	2
36	**Trick Daddy**, In Da Wind	8	6
37	**Michelle Branch**, Goodbye To You	8	8
38	**U2**, Electrical Storm	7	0
39	**The Strokes**, Someday	7	1
40	**Jennifer Love Hewitt**, BareNaked	7	4
AA	**Nick Carter**, Help Me	13	0
AA	**LL Cool J**, Luv U Better	12	2
AA	**Taproot**, Poem	11	0

VH1

Exec. VP/Talent & Music: Rick Krim
Sr. VP, Music & Talent: Bruce Gillmer
Viacom 212-258-7800

		TW	LW
1	**Creed**, One Last Breath	34	25
2	**No Doubt**, Underneath It All	34	27
3	**Pink**, Just Like A Pill	33	28
4	**Red Hot Chili Peppers**, By The Way	29	19
5	**John Mayer**, No Such Thing	24	26
6	**Bruce Springsteen**, The Rising	23	9
7	**Dave Matthews Band**, Where Are You Going	23	13
8	**Nelly**, Dilemma	23	15
9	**Shakira**, Objection (Tango)	23	17
10	**Sheryl Crow**, Steve McQueen	23	20
11	**Norah Jones**, Don't Know Why	23	21
12	**Ashanti**, Happy	22	17
13	**Vanessa Carlton**, Ordinary Day	22	19
14	**Goo Goo Dolls**, Big Machine	21	17
15	**Bon Jovi**, Everyday	21	21
16	**Our Lady Peace**, Somewhere Out There	19	15
17	**Uncle Kracker**, In A Little While	19	17
18	**U2**, Electrical Storm	18	0
19	**LeAnn Rimes**, Life Goes On	18	18
20	**Dirty Vegas**, Days Go By	15	13
21	**John Mayer**, Your Body Is A Wonderland	12	0
22	**Hoobastank**, Running Away	8	0
23	**Jimmy Eat World**, The Middle	8	5
24	**Avril Lavigne**, Complicated	8	6
25	**Darius Rucker**, Wild One	8	7
26	**Sheryl Crow**, Soak Up The Sun	8	7
27	**Pink**, Don't Let Me Get Me	7	4
28	**Jennifer Love Hewitt**, BareNaked	7	7
29	**Michelle Branch**, Goodbye To You	6	2
30	**Default**, Wasting My Time	6	2
31	**Lenny Kravitz**, Again	6	3
32	**Madonna**, Don't Tell Me	6	4
33	**Jewel**, Standing Still	6	4
34	**Coldplay**, In My Place	6	6
35	**Amerie**, Why Don't We Fall In Love	6	9
36	**Foo Fighters**, Learn To Fly	5	0
37	**Eve**, Gangsta Lovin'	5	0
38	**Santana**, The Game Of Love	5	0
39	**Usher**, U Got It Bad	5	1
40	**Shakira**, Underneath Your Clothes	5	2
AA	**U2**, Electrical Storm	18	0
AA	**John Mayer**, Your Body Is A Wonderland	12	0
AA	**Hoobastank**, Running Away	8	0

MTV2

Sr. VP/Music: Tom Calderone
VP/Music & Talent Prog: Michele Dix
VP/Music & Talent: Elli Cola
Viacom 212-258-8000

		TW	LW
1	**Eve**, Gangsta Lovin'	36	37
2	**Cam'ron**, Hey Ma	30	34
3	**No Doubt**, Underneath It All	28	15
4	**System Of A Down**, Aerials	28	20
5	**Clipse**, When The Last Time	28	23
6	**Coldplay**, In My Place	28	25
7	**John Mayer**, Your Body Is A Wonderland	26	15
8	**The Vines**, Get Free	25	24
9	**Puddle Of Mudd**, She Hates Me	23	11
10	**Nelly**, Dilemma	22	30
11	**LL Cool J**, Luv U Better	20	12
12	**Slum Village**, Tainted	20	18
13	**Nappy Roots**, Po' Folks	20	21
14	**Jurassic 5**, What's Golden?	20	22
15	**Red Hot Chili Peppers**, By The Way	20	26
16	**The White Stripes**, Dead Leaves And The Dirty Ground	19	14
17	**Floetry**, Floetic	19	16
18	**The Strokes**, Someday	19	20
19	**Queens Of The Stone Age**, No One Knows	18	16
20	**Ludacris**, Move B***h	18	19
21	**Good Charlotte**, Lifestyles Of The Rich And Famous	17	10
22	**Fabolous**, Trade It All	17	14
23	**Trick Daddy**, In Da Wind	17	17
24	**Styles**, Good Times	16	18
25	**Chevelle**, The Red	15	8
26	**Taproot**, Poem	14	2
27	**P.O.D.**, Satellite	14	10
28	**Linkin Park**, Pts.Of.Athrty (Points Of Authority)	14	13
29	**Xzibit**, Multiply	14	16
30	**Sean Paul**, Gimme The Light	13	6
31	**Ben Kweller**, Wasted & Ready	13	8
32	**Scarface**, On My Block	13	14
33	**Jimmy Eat World**, Sweetness	12	19
34	**Dashboard Confessional**, Saints & Sailors	11	9
35	**Moby**, Extreme Ways	11	10
36	**Sugarcult**, Pretty Girl (The Way)	9	5
37	**Blindside**, Pitiful	9	6
38	**311**, Amber	9	10
39	**Eminem**, Cleanin' Out My Closet	9	13
40	**Greenwheel**, Breathe	8	0
AA	**Taproot**, Poem	14	2
AA	**Sugarcult**, Pretty Girl (The Way)	9	5
AA	**Greenwheel**, Breathe	8	0

Airplay Adds (AA) denotes songs with 6 or more detections at station for first time this week.

ON YOUR DESK!

GOING FOR AIRPLAY THIS WEEK

	MAINSTREAM	RHYTHMIC	CROSSOVER	ADULT TOP 40	AC	MODERN AC
MARIAH CAREY • *Through The Rain* (MONARC/ISLAND/IDJMG)	✔	✔	✔	✔	✔	✔
MISSY "MISDEMEANOR" ELLIOTT • *Work It* (THE GOLD MIND/ELEKTRA/EEG)	✔					
MELISSA ETHERIDGE • *The Weakness In Me* (ISLAND/IDJMG)				✔		✔
FAT JOE FEATURING GINUWINE • *Crush Tonight* (TERROR SQUAD/ATLANTIC)		✔	✔			
IAN VAN DAHL • *Reasons* (ROBBINS)	✔	✔				
MATCHBOX TWENTY • *Disease* (ATLANTIC)	✔			✔		✔
JAMES TAYLOR • *Whenever You're Ready* (COLUMBIA)					✔	
TONIC • *Take Me As I Am* (UNIVERSAL/UMRG)	✔					
BUTCH WALKER • *My Way (Remix)* (ARISTA)				✔		✔
RUSSELL WATSON • *There's Nothing Sacred* (UNIVERSAL/UMRG)					✔	

To be included contact Patrick McGowan at 646-654-4634 or email pmcgowan@airplaymonitor.com

Group Editor: Sean Ross
Director of Charts: Silvio Pietroluongo
Adult Top 40/Modern AC/AC Chart Manager: Patrick McGowan
Crossover Chart Manager: Minal Patel
Associate Editor: Angela King
Copy Editor: Chris Woods
Contributor: Marc Schiffman
Chart Production Manager: Michael Cusson
Associate Chart Production Manager: Alex Vitoulis
Administrative Assistant: Gordon Murray
Senior Editorial Production Manager: Barry Bishin
Editorial Production Manager: Susan Chicola
Editorial Production: Marc Giaquinto, Rodger Leonard, Maria Manliclic, Leilla Sivey, Sandra Watanabe
Advertising Production Director: Lydia Mikulko
Assistant Advertising Production Manager: Chris Dexter
Art Director: Ray Carlson
Advertising Production Artists: James Babbin, Ken Diamond, William Tracy
Account Manager: Jeff Somerstein
Sales Assistants: Allison Farber, Rosa Jaquez, Eric Vitoulis
Office Assistant: Jeff Matteuzzi

Director of Production & Manufacturing: Marie Gombert
Circulation Director: Jeanne Jamin
Marketing Manager: Omark Holmes

Publisher: Jon Guynn

Billboard Music Group

President: Howard Lander
Vice Presidents: Howard Appelbaum, Marie Gombert, Irwin Kornfeld, Karen Oertley, Ken Schlager, Joellen Sommer

VNU BUSINESS PUBLICATIONS USA
President and CEO: Michael Marchesano **Chief Operating Officer:** Howard Lander
Executive Vice Presidents: Mark Dacey (Marketing, Media & Retail), Richard O'Connor (Travel, Performance, Real Estate/Design and Food Service)
Senior Vice President: Toni Nevitt (Marketing Information)
Vice Presidents: Joellen Sommer (Business Management), Joanne Wheatley (Circulation)

VNU BUSINESS MEDIA
President and CEO: Michael Marchesano **Chief Operating Officer:** Howard Lander
Vice President/Business Development: John van der Valk **Vice President/Human Resources:** Sharon Sheer **Chief Financial Officer:** Joseph Furey
President, Expositions: Greg Farrar **President, eMedia:** Jeremy Grayzel

770 Broadway, New York, NY 10003 646-654-4696
5055 Wilshire Blvd., 7th floor, Los Angeles, CA 90036 323-525-2300
For subscriptions call: 800-745-8922 or email: blbd@kable.com
Order online @ www.orderbillboard.com

©2002 VNU Business Media, Inc. All rights reserved. No part of this publication may be reproduced, stored in any retrieval system, or transmitted, in any form or by any means, electronic, mechanical, photocopying, recording, or otherwise, without the prior written permission of the publisher.

© 2002 Atlantic Recording Corporation. Warner Music Group. An AOL Time Warner Company. MELISMA LIPPMAN ENTERTAINMENT

"DISEASE"

the new single by

MATCHBOX twenty

from the forthcoming album "more than you think you are"

produced by **MATT SERLETIC** for melisma productions, inc. recorded by greg collins mixed by jim scott

AIRPLAY Monitor MAINSTREAM TOP 40

Nielsen Broadcast Data Systems

Compiled from a national sample of data supplied by Broadcast Data Systems to Top 40 Airplay Monitor. 127 mainstream top 40 stations are electronically monitored 24 hours a day, 7 days a week. © 2002 VNU Business Media, Inc. All rights reserved.

MAINSTREAM TOP 40 AIRPLAY

THIS WEEK	LAST WEEK	WKS. ON CHART	TITLE/IMPRINT/PROMOTION LABEL	ARTIST	DETECTIONS TW	DETECTIONS LW
			★ ★ ★ No. 1 ★ ★ ★			
1	1	12	DILEMMA FO' REEL/UNIVERSAL/UMRG 3 weeks at No. 1	NELLY FEATURING KELLY ROWLAND	7924	8238
2	2	18	COMPLICATED ARISTA	AVRIL LAVIGNE	7210	7760
3	3	11	GOTTA GET THRU THIS ISLAND/IDJMG	DANIEL BEDINGFIELD	6711	6704
4	5	11	GANGSTA LOVIN' RUFF RYDERS/INTERSCOPE	EVE FEATURING ALICIA KEYS	6588	6187
5	4	17	ONE LAST BREATH WIND-UP	CREED	6504	6404
6	6	15	JUST LIKE A PILL ARISTA	PINK	5785	6129
7	9	4	SK8ER BOI ARISTA	AVRIL LAVIGNE	5387	4387
8	8	7	UNDERNEATH IT ALL INTERSCOPE	NO DOUBT FEATURING LADY SAW	5373	4483
9	7	9	CLEANIN' OUT MY CLOSET WEB/AFTERMATH/INTERSCOPE	EMINEM	5179	5451
10	10	11	ORDINARY DAY A&M/INTERSCOPE	VANESSA CARLTON	4812	4366
11	11	4	LIKE I LOVE YOU JIVE	JUSTIN TIMBERLAKE	4760	4183
12	14	6	HAPPY MURDER INC./AJM/IDJMG	ASHANTI	4184	4118
13	12	10	I NEED A GIRL (PART TWO) BAD BOY/ARISTA	P. DIDDY & GINUWINE FEATURING LOON, MARIO WINANS & TAMMY RUGGERI	4102	4170
14	17	8	GOODBYE TO YOU MAVERICK/WARNER BROS.	MICHELLE BRANCH	3961	3641
15	13	17	HEAVEN ROBBINS	DJ SAMMY & YANOU FEATURING DO	3938	4136
			★ ★ AIRPOWER ★ ★			
16	23	3	DIRRTY RCA	CHRISTINA AGUILERA FEATURING REDMAN	3720	2994
			★ ★ AIRPOWER ★ ★			
17	19	6	IF I COULD GO! ELEKTRA/EEG	ANGIE MARTINEZ FEATURING LIL' MO & SACARIO	3548	3279
18	16	19	HERO COLUMBIA/ROADRUNNER/IDJMG	CHAD KROEGER FEATURING JOSEY SCOTT	3290	3893
19	21	9	SOMEWHERE OUT THERE COLUMBIA	OUR LADY PEACE	3276	3154
20	15	13	JUST A FRIEND 2002 J	MARIO	3131	4101
			★ GREATEST GAINER® ★			
21	31	2	A MOMENT LIKE THIS RCA	KELLY CLARKSON	3107	2096
22	22	11	OBJECTION (TANGO) EPIC	SHAKIRA	2965	3021
23	20	18	NO SUCH THING AWARE/COLUMBIA	JOHN MAYER	2963	3199
24	29	3	STARRY EYED SURPRISE MAVERICK/REPRISE	OAKENFOLD FEATURING SHIFTY SHELLSHOCK	2778	2253
25	18	22	HOT IN HERRE FO' REEL/UNIVERSAL/UMRG	NELLY	2671	3295
26	28	6	RUNNING AWAY ISLAND/IDJMG	HOOBASTANK	2375	2261
27	24	7	DOWN 4 U MURDER INC./DEF JAM/IDJMG	IRV GOTTI PRESENTS THE INC. FEATURING JA RULE, ASHANTI, CHARLI BALTIMORE & VITA	2212	2926
28	26	26	THE MIDDLE DREAMWORKS	JIMMY EAT WORLD	2203	2589
29	32	5	I DO (WANNA GET CLOSE TO YOU) NINE LIVES/EPIC	3LW FEATURING P. DIDDY & LOON	2174	2040
30	25	22	I'M GONNA BE ALRIGHT EPIC	JENNIFER LOPEZ FEATURING NAS	2144	2634
31	35	3	IN A LITTLE WHILE LAVA	UNCLE KRACKER	1850	1705
32	27	21	WITHOUT ME WEB/AFTERMATH/INTERSCOPE	EMINEM	1830	2291
33	34	5	WHERE ARE YOU GOING RCA	DAVE MATTHEWS BAND	1796	1732
34	NEW▶		HEY MA ROC-A-FELLA/DEF JAM/IDJMG	CAM'RON FEATURING JUELZ SANTANA, FREEKEY ZEKEY & TOYA	1628	1100
35	39	2	LIFE GOES ON CURB	LEANN RIMES	1554	1481
36	NEW▶		STOLE MUSIC WORLD/COLUMBIA	KELLY ROWLAND	1549	1008
37	38	2	BARENAKED JIVE	JENNIFER LOVE HEWITT	1545	1504
38	33	6	BIG MACHINE WARNER BROS.	GOO GOO DOLLS	1434	1893
39	30	14	LOVE AT FIRST SIGHT CAPITOL	KYLIE MINOGUE	1393	2107
40	40	26	FOOLISH MURDER INC./AJM/IDJMG	ASHANTI	1315	1465

Songs ranked by number of detections. ◯ Songs showing an increase in detections over the previous week, regardless of chart movement. A song will also receive a bullet if its percentage loss in detections does not exceed the percentage of monitored station downtime for the format. A song that has been on the chart for more than 20 weeks will generally not receive a bullet, even if it registers an increase in detections. Airpower awarded to songs appearing in the top 20 on both the Airplay and Audience charts for the first time with increases in both detections and audience. Greatest Gainer awarded to the song with the largest increase in detections. Most Airplay Adds awarded to the song registering six or more detections at the most stations for the first time this week. A song with a gain in detections over the previous week is placed first if tied with a song with a decline over the same period. When tied songs are each gaining detections or each losing detections, the song being played on more stations is placed first. Songs below the top 20 become recurrents and are removed from the chart after 26 weeks.

GREATEST GAINERS® MAINSTREAM TOP 40

INCREASE IN DETECTIONS

KELLY CLARKSON • *A Moment Like This (RCA)* **+1011**
WLKT +37, KIIS +33, WXKS +32, WFLY +32, WGTZ +32, WKFS +27, WAKZ +25, WZNY +25, WHOT +25, KMXV +25

AVRIL LAVIGNE • *Sk8er Boi (ARISTA)* **+1000**
WQZQ +39, KFMS +35, KHFI +32, WXSS +29, KRBV +28, WQEN +26, WYOY +25, WAKZ +25, KZHT +22, KBKS +22

EMINEM • *Lose Yourself (SHADY/INTERSCOPE)* **+922**
WKSC +46, WKGS +44, WHTZ +38, KZZU +35, WFBC +35, KKRD +34, WPST +31, WIHT +30, WKST +30, WFLZ +28

NO DOUBT FEATURING LADY SAW • *Underneath It All (INTERSCOPE)* **+890**
KKRZ +48, KRBV +47, WXSS +41, KQAR +29, KRQQ +26, KSLZ +26, KDND +26, WKSS +25, KHFI +24, WIHT +23

PINK • *Family Portrait (ARISTA)* **+731**
WBFA +29, WDKF +25, WBAM +23, KFMS +22, WFHN +19, WBLI +18, WBZZ +18, KZHT +18, KQAR +17, WAPE +17

MAINSTREAM TOP 40 AUDIENCE

THIS WEEK	LAST WEEK	WKS. ON CHART	TITLE/IMPRINT/PROMOTION LABEL	ARTIST	AUDIENCE (millions) TW	AUDIENCE (millions) LW
			★ ★ ★ No. 1 ★ ★ ★			
1	1	13	DILEMMA FO' REEL/UNIVERSAL/UMRG 4 weeks at No. 1	NELLY FEATURING KELLY ROWLAND	61.151	62.163
2	2	19	COMPLICATED ARISTA	AVRIL LAVIGNE	55.731	59.835
3	3	12	GANGSTA LOVIN' RUFF RYDERS/INTERSCOPE	EVE FEATURING ALICIA KEYS	49.237	48.413
4	4	11	GOTTA GET THRU THIS ISLAND/IDJMG	DANIEL BEDINGFIELD	45.211	47.354
5	5	16	JUST LIKE A PILL ARISTA	PINK	44.171	45.123
6	6	14	ONE LAST BREATH WIND-UP	CREED	44.100	43.708
7	9	5	SK8ER BOI ARISTA	AVRIL LAVIGNE	40.998	32.118
8	11	8	UNDERNEATH IT ALL INTERSCOPE	NO DOUBT FEATURING LADY SAW	39.030	31.272
9	8	19	HEAVEN ROBBINS	DJ SAMMY & YANOU FEATURING DO	36.740	35.797
10	7	9	CLEANIN' OUT MY CLOSET WEB/AFTERMATH/INTERSCOPE	EMINEM	36.386	38.912
11	13	5	LIKE I LOVE YOU JIVE	JUSTIN TIMBERLAKE	33.236	29.961
12	12	11	ORDINARY DAY A&M/INTERSCOPE	VANESSA CARLTON	32.804	30.825
13	10	12	I NEED A GIRL (PART TWO) BAD BOY/ARISTA	P. DIDDY & GINUWINE FEATURING LOON, MARIO WINANS & TAMMY RUGGERI	30.672	31.840
14	15	7	HAPPY MURDER INC./AJM/IDJMG	ASHANTI	28.538	27.748
15	17	8	GOODBYE TO YOU MAVERICK/WARNER BROS.	MICHELLE BRANCH	28.294	23.566
16	21	3	A MOMENT LIKE THIS RCA	KELLY CLARKSON	27.752	21.019
17	20	4	DIRRTY RCA	CHRISTINA AGUILERA FEATURING REDMAN	23.776	21.027
18	24	6	IF I COULD GO! ELEKTRA/EEG	ANGIE MARTINEZ FEATURING LIL' MO & SACARIO	22.536	19.826
19	14	11	JUST A FRIEND 2002 J	MARIO	21.359	28.465
20	19	18	NO SUCH THING AWARE/COLUMBIA	JOHN MAYER	21.147	22.576
21	16	19	HERO COLUMBIA/ROADRUNNER/IDJMG	CHAD KROEGER FEATURING JOSEY SCOTT	20.799	26.301
22	22	9	OBJECTION (TANGO) EPIC	SHAKIRA	20.258	20.194
23	18	23	HOT IN HERRE FO' REEL/UNIVERSAL/UMRG	NELLY	18.281	22.939
24	27	7	SOMEWHERE OUT THERE COLUMBIA	OUR LADY PEACE	17.752	17.467
25	23	8	DOWN 4 U MURDER INC./DEF JAM/IDJMG	IRV GOTTI PRESENTS THE INC. FEATURING JA RULE, ASHANTI, CHARLI BALTIMORE & VITA	16.934	20.120
26	30	3	STARRY EYED SURPRISE MAVERICK/REPRISE	OAKENFOLD FEATURING SHIFTY SHELLSHOCK	16.291	13.155
27	25	22	I'M GONNA BE ALRIGHT EPIC	JENNIFER LOPEZ FEATURING NAS	15.158	19.554
28	26	25	THE MIDDLE DREAMWORKS	JIMMY EAT WORLD	14.212	17.880
29	31	3	RUNNING AWAY ISLAND/IDJMG	HOOBASTANK	14.061	12.765
30	29	21	WITHOUT ME WEB/AFTERMATH/INTERSCOPE	EMINEM	12.107	15.057
31	NEW▶		LOSE YOURSELF SHADY/INTERSCOPE	EMINEM	11.758	0.000
32	NEW▶		HEY MA ROC-A-FELLA/DEF JAM/IDJMG	CAM'RON FEATURING JUELZ SANTANA, FREEKEY ZEKEY & TOYA	10.775	7.411
33	33	5	WHERE ARE YOU GOING RCA	DAVE MATTHEWS BAND	10.685	10.653
34	39	2	I DO (WANNA GET CLOSE TO YOU) NINE LIVES/EPIC	3LW FEATURING P. DIDDY & LOON	10.524	8.886
35	NEW▶		STOLE MUSIC WORLD/COLUMBIA	KELLY ROWLAND	10.402	7.347
36	32	23	WALKING AWAY WILDSTAR/ATLANTIC	CRAIG DAVID	10.130	11.541
37	28	15	LOVE AT FIRST SIGHT CAPITOL	KYLIE MINOGUE	10.000	15.574
38	NEW▶		THE GAME OF LOVE ARISTA	SANTANA FEATURING MICHELLE BRANCH	9.952	0.000
39	36	2	HELP ME JIVE	NICK CARTER	9.828	9.060
40	38	2	BARENAKED JIVE	JENNIFER LOVE HEWITT	9.269	8.947

Songs ranked by number of audience, computed by cross-referencing exact times of airplay with Arbitron listener data. ◯ Songs showing an increase in audience over the previous week, regardless of chart movement. A song will also receive a bullet if its percentage loss in audience does not exceed the percentage of monitored station downtime for the format. A song that has been on the chart for more than 20 weeks will generally not receive a bullet, even if it registers an increase in audience. A song with a gain in audience over the previous week is placed first if tied with a song with a decline over the same period. When tied songs are each gaining in audience or each losing in audience, the song being played on more stations is placed first. Songs become recurrents and are removed from this chart in conjunction with the Mainstream Top 40 Airplay chart.

Monitor RECURRENTS MAINSTREAM TOP 40

RANK	TITLE / ARTIST (IMPRINT/PROMOTION LABEL)	DETECTIONS TW	DETECTIONS LW
1	A THOUSAND MILES / VANESSA CARLTON (A&M/INTERSCOPE)	1947	2293
2	WHAT'S LUV / FAT JOE FEAT. ASHANTI (TERROR SQUAD/ATLANTIC)	1651	1764
3	IN THE END / LINKIN PARK (WARNER BROS.)	1614	1644
4	ALL YOU WANTED / MICHELLE BRANCH (MAVERICK/WARNER BROS.)	1546	1712
5	WASTING MY TIME / DEFAULT (TVT)	1513	1533
6	DON'T LET ME GET ME / PINK (ARISTA)	1406	1537
7	BLURRY / PUDDLE OF MUDD (FLAWLESS/GEFFEN/INTERSCOPE)	1378	1444
8	HOW YOU REMIND ME / NICKELBACK (ROADRUNNER/IDJMG)	1336	1396
9	WHEREVER YOU WILL GO / THE CALLING (RCA)	1186	1343
10	AIN'T IT FUNNY / JENNIFER LOPEZ FEAT. JA RULE (EPIC)	1089	1192
11	FAMILY AFFAIR / MARY J. BLIGE (MCA)	1005	1081
12	CAN'T GET YOU OUT OF MY HEAD / KYLIE MINOGUE (CAPITOL)	803	765
13	UNDERNEATH YOUR CLOTHES / SHAKIRA (EPIC)	719	871
14	HANGING BY A MOMENT / LIFEHOUSE (DREAMWORKS)	718	802
15	U GOT IT BAD / USHER (ARISTA)	631	635
16	WHENEVER, WHEREVER / SHAKIRA (EPIC)	620	647
17	ALWAYS ON TIME / JA RULE FEAT. ASHANTI (MURDER INC./DEF JAM/IDJMG)	593	625
18	ESCAPE / ENRIQUE IGLESIAS (INTERSCOPE)	557	592
19	IT'S BEEN AWHILE / STAIND (FLIP/ELEKTRA/EEG)	549	574
20	I'M REAL / JENNIFER LOPEZ FEATURING JA RULE (EPIC)	543	563

Recurrents are titles that have appeared on the Mainstream Top 40 Airplay chart for 26 weeks and have dropped below the top 20.

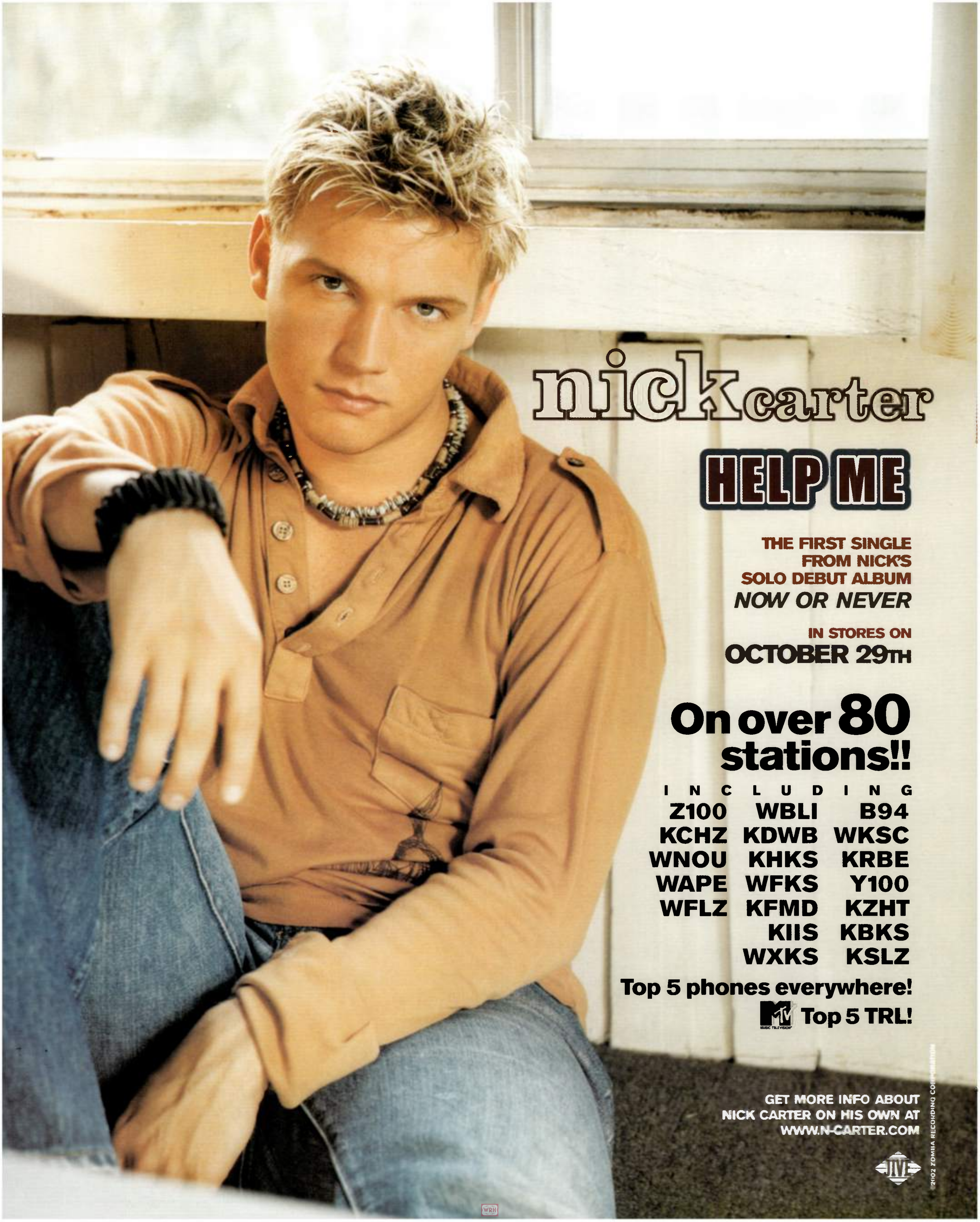
nick carter
HELP ME
THE FIRST SINGLE
FROM NICK'S
SOLO DEBUT ALBUM
NOW OR NEVER
IN STORES ON
OCTOBER 29TH
On over 80
stations!!
INCLUDING
Z100 WBLI B94
KCHZ KDWB WKSC
WNOU KHKS KRBE
WAPE WFKS Y100
WFLZ KFMD KZHT
KIIS KBKS
WXKS KSLZ
Top 5 phones everywhere!
Top 5 TRL!
GET MORE INFO ABOUT
NICK CARTER ON HIS OWN AT
WWW.N-CARTER.COM
©2002 ZOMBA RECORDING CORPORATION

MAINSTREAM TOP 40

POWER PLAYLISTS™

FOR WEEK ENDING SEPTEMBER 22, 2002

AIRPLAY Monitor® — Nielsen Broadcast Data Systems

Songs ranked by number of detections. Playlists are listed in order of TSA weekly cume, beginning with the highest-cuming station. Cumes are updated twice yearly following the release of the spring and fall Arbitron surveys. The number of stations shown each week varies depending upon space. Airplay Adds (AA) denotes songs with 6 or more detections at station for first time this week.
* indicates station reports to both Adult Top40 and Modern AC.

AIRPLAY LEADERBOARD

THE STATIONS THAT BREAK THE HITS

#1 KCHZ Kansas City, MO (PD: Dave Johnson)
Airplay Leader Designations: 1

#2	WKST, *Pittsburgh, PA* (PD: Jason Kidd)	1
#3	WFBC, *Greenville, SC* (PD/MD: Nite Schuster)	1
#4	WKSS, *Hartfod, CT* (PD: Rick Vaughn)	1
#5	KKRZ, *Portland, OR* (PD/MD: Hayes/Ryan)	1

Refer to Impact! page for this week's Airplay Leaders and Airplay Leaderboard rules.

Radio Disney
PD: Robin Jones
APD/MD: Don Crabtree
ABC Radio 972-991-9200

		TW	LW
1	Hilary Duff, I Can't Wait	76	72
2	Smash Mouth, I'm A Believer	72	49
3	Avril Lavigne, Complicated	72	68
4	Lil Bow Wow, Basketball	68	71
5	Lmnt, Juliet	64	63
6	Simon & Milo, Get A Clue	61	54
7	Play, Us Against The World	60	37
8	Christina Milian, Call Me, Beep Me	56	64
9	Aaron Carter, Summertime	53	57
10	A*teens, Floorfiller	38	27
11	Sugar Ray, When It's Over	33	8
12	Nine Days, Absolutely (Story Of A Girl)	31	16
13	No Secrets, That's What Girls Do	31	27
14	Play, I'm Gonna Make You Love Me	30	28
15	Vanessa Carlton, A Thousand Miles	29	41
16	Pink, Get The Party Started	28	27
17	Michelle Branch, Everywhere	27	16
18	A*teens, Bouncing Off The Ceiling	27	22
19	Eiffel 65, Blue (Da Ba Dee)	27	28
20	Smash Mouth, All Star	26	25
21	Baha Men, Move It Like This	23	9
22	Lou Bega, Mambo No 5	23	12
23	Baha Men, Who Let The Dogs Out	23	24
24	Lil Bow Wow, Take Ya Home	23	26
25	BBMak, Out Of My Heart (Into Your Head)	18	17
26	Kelly Clarkson, A Moment Like This	17	8
27	Nick Carter, Help Me	17	16
28	Jimmy Eat World, The Middle	16	9
29	Vanessa Carlton, Ordinary Day	16	12
30	Play, M.A.S.T.E.R. Part 2	16	13
31	Aaron Carter, America A O	15	11
32	Sheryl Crow, Soak Up The Sun	12	13
33	Britney Spears, Overprotected	12	19
34	A*teens, Can't Help Falling In Love	12	32
35	BLACKstreet & Mya, Take Me There	11	3
36	Krystal Harris, Supergirl	11	6
37	Britney Spears, Oops!... I Did It Again	11	7
38	Train, Drops Of Jupiter (Tell Me)	11	9
39	James Brown, I Got You (I Feel Good)	11	10
40	'N Sync, Bye Bye Bye	11	11
AA	Michelle Branch, Goodbye To You	8	0

WHTZ *New York*
Sr. VP/Pgmg: Tom Poleman
MD: Paul Bryant
Clear Channel 201-209-6200

		TW	LW
1	Nelly Featuring Kelly Rowlan Dilemma	83	46
2	DJ Sammy & Yanou Featuring D Heaven	80	77
3	Avril Lavigne Complicated	79	76
4	Eve Featuring Alicia Keys Gangsta Lovin	78	77
5	Vanessa Carlton Ordinary Day	69	77
6	Avril Lavigne Sk8er Boi	54	49
7	Kelly Clarkson A Moment Like This	54	49
8	Daniel Bedingfield Gotta Get Thru This	48	83
9	Ashanti Happy	40	33
10	Eminem Cleanin' Out My Closet	40	46
11	Michelle Branch Goodbye To You	39	24
12	Eminem Lose Yourself	38	0
13	Pink Just Like A Pill	37	17
14	John Mayer No Such Thing	37	44
15	Hoobastank Running Away	33	31
16	Justin Timberlake Like I Love You	32	29
17	Irv Gotti Presents The Inc. Down 4 U	30	23
18	No Doubt Featuring Lady Saw Underneath	30	29
19	Creed One Last Breath	30	30
20	Shakira Objection (Tango)	30	32
21	Santana Featuring Michelle B The Game O	28	0
22	Oakenfold Featuring Shifty S Starry Eye	28	25
23	Mariah Carey Through The Rain	26	18
24	Jennifer Love Hewitt BareNaked	26	28
25	Nick Carter Help Me	24	23
26	Linkin Park Featuring Motion Enth E Nd	24	29
27	Christina Aguilera Featuring Dirrty	22	18
28	Dave Matthews Band Where Are You Going	21	18
29	Our Lady Peace Somewhere Out There	21	25
30	Mario Just A Friend 2002	21	40
31	Kelly Rowland Stole	18	7
32	Jennifer Lopez Featuring Nas I'm Gonna	18	32
33	Kylie Minogue Love At First Sight	18	50
34	Craig David Walking Away	16	25
35	Pink Family Portrait	15	0
36	Uncle Kracker In A Little While	14	17
37	P. Diddy & Ginuwine Featurin I Need A G	14	42
38	3LW Featuring P. Diddy & Loo I Do (Wann	13	3
39	Eminem Hailie's Song	11	14
40	K-Ci & JoJo Crazy	10	3
AA	Eminem Lose Yourself	38	0
AA	Santana Featuring Michelle B The Game O	28	0
AA	Pink Family Portrait	15	0

KIIS *Los Angeles*
PD: John Ivey
APD/MD: Michael Steele
Clear Channel 818-845-1027

		TW	LW
1	Shakira Objection (Tango)	76	72
2	No Doubt Featuring Lady Saw Underneath	71	69
3	Kelly Clarkson A Moment Like This	66	33
4	P. Diddy & Ginuwine Featurin I Need A G	65	50
5	Vanessa Carlton Ordinary Day	63	32
6	Eve Featuring Alicia Keys Gangsta Lovin	52	67
7	Pink Just Like A Pill	52	77
8	Daniel Bedingfield Gotta Get Thru This	50	52
9	Justin Timberlake Like I Love You	45	44
10	Michelle Branch Goodbye To You	43	39
11	Christina Aguilera Featuring Dirrty	42	37
12	DJ Sammy & Yanou Featuring D Heaven	42	54
13	Ashanti Happy	41	41
14	Nick Carter Help Me	40	30
15	Avril Lavigne Sk8er Boi	40	38
16	Oakenfold Featuring Shifty S Starry Eye	40	40
17	Nelly Featuring Kelly Rowlan Dilemma	39	77
18	Mario Just A Friend 2002	35	49
19	Santana Featuring Michelle B The Game O	33	0
20	Nelly Hot In Herre	29	32
21	Jennifer Love Hewitt BareNaked	28	21
22	Irv Gotti Presents The Inc. Down 4 U	28	32
23	Kylie Minogue Love At First Sight	26	7
24	John Mayer No Such Thing	26	27
25	Kelly Rowland Stole	26	28
26	Avril Lavigne Complicated	25	33
27	Eminem Lose Yourself	22	0
28	Craig David Walking Away	21	29
29	Jennifer Lopez Featuring Nas I'm Gonna	19	19
30	Eminem Cleanin' Out My Closet	17	13
31	Ja Rule Featuring Case Livin' It Up	17	17
32	Pink Family Portrait	16	4
33	Kylie Minogue Can't Get You Out Of My H	16	17
34	P. Diddy Featuring Usher & L I Need A G	14	23
35	Usher U Got It Bad	13	9
36	Michelle Branch All You Wanted	13	21
37	Las Ketchup The Ketchup Song (Hey Hah)	12	0
38	The Calling Wherever You Will Go	12	19
39	Vanessa Carlton A Thousand Miles	12	24
40	Justincase Don't Cry For Us	11	6
AA	Santana Featuring Michelle B The Game O	33	0
AA	Eminem Lose Yourself	22	0
AA	Pink Family Portrait	16	4

WIOQ *Philadelphia*
APD/MD: Marian Newsome
Clear Channel 610-667-8100

		TW	LW
1	Eve Featuring Alicia Keys Gangsta Lovin	88	75
2	Nelly Featuring Kelly Rowlan Dilemma	84	85
3	Pink Just Like A Pill	70	40
4	Avril Lavigne Complicated	58	52
5	Angie Martinez Featuring Lil If I Could	58	53
6	DJ Sammy & Yanou Featuring D Heaven	56	76
7	Daniel Bedingfield Gotta Get Thru This	55	69
8	Kelly Clarkson A Moment Like This	50	50
9	Irv Gotti Presents The Inc. Down 4 U	44	53
10	Avril Lavigne Sk8er Boi	32	25
11	Ashanti Happy	31	38
12	Eminem Cleanin' Out My Closet	31	40
13	No Doubt Featuring Lady Saw Underneath	30	23
14	Tanto Metro & Devonte Give It To Her	29	29
15	Creed One Last Breath	28	37
16	Cam'ron Featuring Juelz Sant Hey Ma	27	18
17	Justin Timberlake Like I Love You	26	32
18	John Mayer No Such Thing	23	7
19	Craig David Walking Away	22	30
20	Hoobastank Running Away	21	18
21	Eminem Business	21	20
22	112 Dance With Me	20	18
23	Oakenfold Featuring Shifty S Starry Eye	19	12
24	Nelly Hot In Herre	19	20
25	Eminem Without Me	18	22
26	Jennifer Lopez Featuring Nas I'm Gonna	18	25
27	Michelle Branch Goodbye To You	16	2
28	Linkin Park In The End	16	14
29	N.O.R.E. Nothin'	15	11
30	Usher U Got It Bad	15	14
31	Darude Sandstorm	14	14
32	Eminem Hailie's Song	14	21
33	P. Diddy & Ginuwine Featurin I Need A G	14	22
34	Mary J. Blige Family Affair	13	12
35	Eminem Lose Yourself	12	0
36	Jennifer Lopez Featuring Ja Ain't It F	12	11
37	Michelle Branch All You Wanted	12	12
38	Tanto Metro & Devonte Everyone Falls In	11	12
39	Vanessa Carlton Ordinary Day	10	9
40	'N Sync Featuring Nelly Girlfriend	10	11
AA	Michelle Branch Goodbye To You	16	2
AA	Eminem Lose Yourself	12	0
AA	Pink Family Portrait	7	0

WKSC *Chicago*
PD: Rod Phillips
MD: Jeff "Smash" Murray
Clear Channel 312-255-5100

		TW	LW
1	Nelly Featuring Kelly Rowlan Dilemma	90	96
2	Justin Timberlake Like I Love You	89	64
3	P. Diddy & Ginuwine Featurin I Need A G	86	101
4	Angie Martinez Featuring Lil If I Could	85	45
5	DJ Sammy & Yanou Featuring D Heaven	83	44
6	Pink Just Like A Pill	82	90
7	Creed One Last Breath	78	85
8	Avril Lavigne Complicated	61	64
9	Eve Featuring Alicia Keys Gangsta Lovin	57	99
10	Christina Aguilera Featuring Dirrty	55	61
11	Avril Lavigne Sk8er Boi	47	25
12	Eminem Cleanin' Out My Closet	47	93
13	Eminem Lose Yourself	46	0
14	Ashanti Happy	43	52
15	Jennifer Lopez Featuring Nas I'm Gonna	43	67
16	Daniel Bedingfield Gotta Get Thru This	41	36
17	Cam'ron Featuring Juelz Sant Hey Ma	37	44
18	Thicke When I Get You Alone	36	19
19	Fat Joe Featuring Ashanti What's Luv?	36	38
20	Eminem Without Me	31	31
21	Jimmy Eat World The Middle	31	31
22	Mario Just A Friend 2002	30	24
23	No Doubt Featuring Lady Saw Underneath	28	25
24	Usher U Got It Bad	28	34
25	3LW Featuring P. Diddy & Loo I Do (Wann	27	14
26	Chad Kroeger Featuring Josey Hero	27	35
27	Shakira Underneath Your Clothes	26	25
28	Blaque -808-	23	23
29	Craig David Walking Away	23	26
30	Default Wasting My Time	21	22
31	Linkin Park In The End	18	21
32	Nelly Hot In Herre	17	15
33	Nick Carter Help Me	16	17
34	'N Sync Featuring Nelly Girlfriend	16	24
35	Kelly Rowland Stole	15	8
36	Linkin Park Featuring Motion Enth E Nd	15	15
37	Jennifer Love Hewitt BareNaked	14	10
38	BLACKstreet (Featuring Dr. D No Diggity	14	15
39	Enrique Iglesias Escape	14	20
40	Jennifer Lopez Featuring Ja Ain't It F	13	10
AA	Eminem Lose Yourself	46	0
AA	Uncle Kracker In A Little While	10	4
AA	Fabolous Featuring P. Diddy Trade It A	9	1

WXKS *Boston*
VP/Pgmg: Jack McCartney
APD/MD: Kid David Corey
Clear Channel 781-396-1430

		TW	LW
1	DJ Sammy & Yanou Featuring D Heaven	85	86
2	Avril Lavigne Complicated	75	51
3	Kelly Clarkson A Moment Like This	73	41
4	No Doubt Featuring Lady Saw Underneath	73	61
5	Pink Just Like A Pill	59	48
6	Michelle Branch Goodbye To You	50	39
7	Nelly Featuring Kelly Rowlan Dilemma	49	64
8	Creed One Last Breath	48	62
9	Eminem Cleanin' Out My Closet	48	67
10	Daniel Bedingfield Gotta Get Thru This	47	40
11	Vanessa Carlton Ordinary Day	45	28
12	Kylie Minogue Love At First Sight	42	54
13	Dave Matthews Band Where Are You Going	39	65
14	Avril Lavigne Sk8er Boi	38	23
15	Eve Featuring Alicia Keys Gangsta Lovin	33	47
16	Dirty Vegas Days Go By	32	30
17	Pink Don't Let Me Get Me	29	20
18	Jennifer Love Hewitt BareNaked	28	21
19	Santana Featuring Michelle B The Game O	27	0
20	Enrique Iglesias Escape	27	21
21	No Doubt Hella Good	25	7
22	Our Lady Peace Somewhere Out There	23	21
23	Nelly Hot In Herre	23	52
24	Mary J. Blige Family Affair	20	20
25	Kelly Rowland Stole	20	22
26	Justin Timberlake Like I Love You	19	20
27	Daft Punk One More Time	19	23
28	Darude Sandstorm	18	2
29	Jennifer Lopez Featuring Ja I'm Real	17	9
30	Eminem Without Me	17	24
31	O-Town These Are The Days	16	0
32	Eve Featuring Gwen Stefani Let Me Blow	16	1
33	Jack Johnson Flake	16	16
34	Oakenfold Featuring Shifty S Starry Eye	15	2
35	Kylie Minogue Can't Get You Out Of My H	14	2
36	Linkin Park In The End	14	14
37	Bon Jovi Everyday	13	16
38	Nick Carter Help Me	13	16
39	Staind It's Been Awhile	12	0
40	Christina Aguilera Featuring Dirrty	12	13
AA	Santana Featuring Michelle B The Game O	27	0
AA	O-Town These Are The Days	16	0
AA	Oakenfold Featuring Shifty S Starry Eye	15	2

KHKS *Dallas*
PD: Brian Bridgman
MD: Dave Morales
Clear Channel 214-891-3400

		TW	LW
1	Eminem Cleanin' Out My Closet	76	64
2	Nelly Featuring Kelly Rowlan Dilemma	71	64
3	Pink Just Like A Pill	70	75
4	DJ Sammy & Yanou Featuring D Heaven	68	30
5	Avril Lavigne Complicated	68	72
6	Creed One Last Breath	67	60
7	Linkin Park In The End	52	31
8	Justin Timberlake Like I Love You	41	40
9	Nelly Hot In Herre	40	58
10	Sheryl Crow Soak Up The Sun	35	71
11	Michelle Branch All You Wanted	34	38
12	No Doubt Hella Good	32	32
13	Kelly Clarkson A Moment Like This	32	34
14	P. Diddy & Ginuwine Featurin I Need A G	32	36
15	Daniel Bedingfield Gotta Get Thru This	31	41
16	Vanessa Carlton A Thousand Miles	30	29
17	The Calling Wherever You Will Go	29	28
18	No Doubt Featuring Lady Saw Underneath	29	30
19	Nickelback How You Remind Me	29	32
20	Pink Don't Let Me Get Me	28	26
21	Shakira Objection (Tango)	27	27
22	John Mayer No Such Thing	27	30
23	Michelle Branch Goodbye To You	26	27
24	Ashanti Foolish	26	31
25	Eve Featuring Alicia Keys Gangsta Lovin	26	32
26	Jimmy Eat World The Middle	26	36
27	Hoobastank Running Away	25	25
28	Christina Aguilera Featuring Dirrty	24	30
29	Craig David Walking Away	23	10
30	Avril Lavigne Sk8er Boi	22	22
31	Shakira Underneath Your Clothes	22	27
32	Chad Kroeger Featuring Josey Hero	21	11
33	Eminem Without Me	21	23
34	Default Wasting My Time	21	23
35	Puddle Of Mudd Blurry	18	0
36	Angie Martinez Featuring Lil If I Could	17	12
37	Shaggy Featuring Rayvon Angel	15	12
38	Jennifer Lopez Featuring Ja Ain't It F	15	14
39	Nick Carter Help Me	14	18
40	Ashanti Happy	12	7
AA	Kelly Rowland Stole	10	0
AA	Pink Family Portrait	6	5

KRBE *Houston*
PD: Tracy Austin
APD/MD: Leslie Basenberg-Whittle
Susquehanna 713-266-1000

		TW	LW
1	Default Wasting My Time	81	71
2	Creed One Last Breath	79	72
3	Pink Just Like A Pill	79	75
4	Avril Lavigne Complicated	78	73
5	Nelly Featuring Kelly Rowlan Dilemma	67	76
6	Our Lady Peace Somewhere Out There	65	47
7	Shakira Objection (Tango)	58	49
8	Avril Lavigne Sk8er Boi	57	37
9	Chad Kroeger Featuring Josey Hero	57	72
10	No Doubt Featuring Lady Saw Underneath	50	37
11	Daniel Bedingfield Gotta Get Thru This	48	40
12	Vanessa Carlton Ordinary Day	45	45
13	Christina Aguilera Featuring Dirrty	41	34
14	Kelly Clarkson A Moment Like This	40	24
15	Eminem Cleanin' Out My Closet	40	31
16	Jimmy Eat World The Middle	39	65
17	Justin Timberlake Like I Love You	38	24
18	DJ Sammy & Yanou Featuring D Heaven	38	40
19	Nick Carter Help Me	34	21
20	Michelle Branch Goodbye To You	34	23
21	Ashanti Happy	30	20
22	Eve Featuring Alicia Keys Gangsta Lovin	26	16
23	Kylie Minogue Love At First Sight	25	50
24	Eminem Without Me	24	32
25	Goo Goo Dolls Big Machine	23	19
26	Pink Don't Let Me Get Me	23	22
27	Angie Martinez Featuring Lil If I Could	20	12
28	LeAnn Rimes Life Goes On	18	15
29	P. Diddy & Ginuwine Featurin I Need A G	18	15
30	Shakira Underneath Your Clothes	18	18
31	Kelly Rowland Stole	18	19
32	Westlife World Of Our Own	17	14
33	Puddle Of Mudd Blurry	17	17
34	Enrique Iglesias Escape	17	17
35	Jennifer Love Hewitt BareNaked	16	9
36	Norah Jones Don't Know Why	15	12
37	Shaggy Featuring Brian & Ton Hey Sexy L	15	13
38	Samantha Mumba I'm Right Here	15	14
39	Linkin Park In The End	14	9
40	Toya I Do!!	14	11
AA	Oakenfold Featuring Shifty S Starry Eye	12	0
AA	Santana Featuring Michelle B The Game O	11	0
AA	Eminem Lose Yourself	11	0

WIHT *Washington, DC*
VP/Ops: Jeff Wyatt
MD: Albie Dee
Clear Channel 301-468-9429

		TW	LW
1	Eve Featuring Alicia Keys Gangsta Lovin	92	88
2	DJ Sammy & Yanou Featuring D Heaven	91	77
3	Angie Martinez Featuring Lil If I Could	86	58
4	Avril Lavigne Sk8er Boi	74	62
5	Big Tymers Still Fly	73	45
6	Mario Just A Friend 2002	67	58
7	Nelly Featuring Kelly Rowlan Dilemma	60	76
8	N.O.R.E. Nothin'	53	30
9	Michelle Branch Goodbye To You	52	30
10	3LW Featuring P. Diddy & Loo I Do (Wann	50	26
11	No Doubt Featuring Lady Saw Underneath	49	26
12	Creed One Last Breath	44	57
13	Eminem Cleanin' Out My Closet	42	46
14	Irv Gotti Presents The Inc. Down 4 U	41	45
15	Avril Lavigne Complicated	40	55
16	Eminem Hailie's Song	40	56
17	Justin Timberlake Like I Love You	38	32
18	Tanto Metro & Devonte Give It To Her	37	69
19	Eminem Lose Yourself	30	0
20	Cam'ron Featuring Juelz Sant Hey Ma	28	12
21	Fabolous Featuring P. Diddy Trade It A	26	23
22	Vanessa Carlton Ordinary Day	26	40
23	Kelly Rowland Stole	24	17
24	Daniel Bedingfield Gotta Get Thru This	24	21
25	Ashanti Happy	24	22
26	Christina Aguilera Featuring Dirrty	23	24
27	Missy "Misdemeanor" Elliott Work It	22	18
28	Kelly Clarkson A Moment Like This	21	16
29	Liberty X Just A Little	21	26
30	John Mayer No Such Thing	21	35
31	B2K Why I Love You	20	14
32	P. Diddy & Ginuwine Featurin I Need A G	20	36
33	Shaggy Featuring Brian & Ton Hey Sexy L	19	14
34	'N Sync Featuring Nelly Girlfriend	18	11
35	Westlife World Of Our Own	18	17
36	Ludacris Roll Out (My Business)	17	20
37	Brandy Full Moon	15	13
38	Petey Pablo Raise Up	14	18
39	Jennifer Lopez Featuring Nas I'm Gonna	14	22
40	Linkin Park Featuring Motion Enth E Nd	14	25
AA	Eminem Lose Yourself	30	0
AA	Hoobastank Running Away	11	1
AA	Santana Featuring Michelle B The Game O	9	0

WDRQ *Detroit*
PD: Alex Tear
APD: Jay Towers
MD: Keith Curry
ABC/Disney 313-871-9300

		TW	LW
1	Daniel Bedingfield Gotta Get Thru This	112	114
2	Cam'ron Featuring Juelz Sant Hey Ma	99	47
3	Nelly Featuring Kelly Rowlan Dilemma	98	104
4	Avril Lavigne Complicated	96	97
5	Creed One Last Breath	94	93
6	Justin Timberlake Like I Love You	73	80
7	Eminem Cleanin' Out My Closet	71	70
8	Mario Just A Friend 2002	57	104
9	Kelly Clarkson A Moment Like This	53	43
10	Angie Martinez Featuring Lil If I Could	48	49
11	Eve Featuring Alicia Keys Gangsta Lovin	43	43
12	Avril Lavigne Sk8er Boi	41	45
13	No Doubt Featuring Lady Saw Underneath	36	32
14	Irv Gotti Presents The Inc. Down 4 U	36	37
15	Ashanti Happy	34	45
16	Christina Aguilera Featuring Dirrty	32	46
17	Big Tymers Still Fly	29	31
18	N.O.R.E. Nothin'	26	31
19	Oakenfold Featuring Shifty S Starry Eye	26	31
20	DJ Sammy & Yanou Featuring D Heaven	25	43
21	T.A.T.U. All The Things She Said	24	20
22	Fabolous Featuring P. Diddy Trade It A	20	0
23	Clipse When The Last Time	20	17
24	Nelly Hot In Herre	19	23
25	Eminem Lose Yourself	18	0
26	Missy "Misdemeanor" Elliott Work It	18	21
27	Vanessa Carlton Ordinary Day	17	14
28	Pink Just Like A Pill	16	31
29	3LW Featuring P. Diddy & Loo I Do (Wann	15	11
30	Uncle Kracker In A Little While	15	13
31	Styles Good Times	14	20
32	Jagged Edge Let's Get Married	13	15
33	Linkin Park Featuring Motion Enth E Nd	13	21
34	Fat Joe Featuring Ashanti What's Luv?	12	12
35	P. Diddy & Ginuwine Featurin I Need A G	12	12
36	Eminem Without Me	11	13
37	Nick Carter Help Me	10	11
38	Jennifer Lopez Featuring Nas I'm Gonna	9	9
39	Pink Get The Party Started	8	3
40	Kelly Rowland Stole	8	5
AA	Fabolous Featuring P. Diddy Trade It A	20	0
AA	Eminem Lose Yourself	18	0
AA	Kelly Rowland Stole	8	5

WSTR *Atlanta*
PD: Dan Bowen
MD: J.R. Ammons
Jefferson Pilot 404-261-2970

		TW	LW
1	Avril Lavigne Complicated	68	64
2	Vanessa Carlton A Thousand Miles	68	69
3	Chad Kroeger Featuring Josey Hero	68	71
4	Pink Don't Let Me Get Me	66	67
5	Sheryl Crow Soak Up The Sun	62	68
6	Creed One Last Breath	47	41
7	Jimmy Eat World The Middle	45	48
8	Puddle Of Mudd Blurry	44	43
9	Linkin Park In The End	44	45
10	The Calling Wherever You Will Go	42	42
11	Dave Matthews Band Where Are You Going	41	40
12	Michelle Branch Goodbye To You	38	35
13	John Mayer Your Body Is A Wonderland	29	27
14	Uncle Kracker In A Little While	27	28
15	Pink Just Like A Pill	26	27
16	Michelle Branch All You Wanted	25	32
17	Enrique Iglesias Escape	25	34
18	Norah Jones Don't Know Why	23	17
19	No Doubt Featuring Lady Saw Underneath	23	22
20	Creed My Sacrifice	23	23
21	Nickelback How You Remind Me	22	21
22	John Mayer No Such Thing	21	18
23	Avril Lavigne Sk8er Boi	21	20
24	Default Wasting My Time	21	21
25	Daniel Bedingfield Gotta Get Thru This	21	24
26	Jennifer Love Hewitt BareNaked	20	21
27	Goo Goo Dolls Here Is Gone	20	24
28	Goo Goo Dolls Big Machine	19	19
29	Jack Johnson Flake	19	21
30	Train Drops Of Jupiter (Tell Me)	18	14
31	3 Doors Down Be Like That	18	15
32	Our Lady Peace Somewhere Out There	18	20
33	Fuel Bad Day	17	14
34	Sugar Ray When It's Over	17	16
35	Lifehouse Hanging By A Moment	17	19
36	Bon Jovi Everyday	17	20
37	Faith Hill Cry	16	8
38	Jewel Standing Still	16	15
39	Madonna Don't Tell Me	16	16
40	Lifehouse Spin	15	0
AA	Lifehouse Spin	15	0
AA	Santana Featuring Michelle B The Game O	6	0

WKQI *Detroit*
PD: Dom "Domino" Theodore
APD: Buck Head
MD: Beau
Clear Channel 248-967-3750

		TW	LW
1	Eve Featuring Alicia Keys Gangsta Lovin	98	94
2	Eminem Cleanin' Out My Closet	96	90
3	Creed One Last Breath	84	58
4	P. Diddy & Ginuwine Featurin I Need A G	83	52
5	Mario Just A Friend 2002	64	8
6	Daniel Bedingfield Gotta Get Thru This	51	54
7	Justin Timberlake Like I Love You	46	46
8	Oakenfold Featuring Shifty S Starry Eye	44	52
9	Cam'ron Featuring Juelz Sant Hey Ma	39	36
10	Nelly Featuring Kelly Rowlan Dilemma	39	92
11	Angie Martinez Featuring Lil If I Could	37	33
12	DJ Encore Featuring Engelina I See Righ	34	35
13	Ashanti Happy	31	25
14	Christina Aguilera Featuring Dirrty	30	33
15	Avril Lavigne Sk8er Boi	29	20
16	Eminem Lose Yourself	28	0
17	Kelly Clarkson A Moment Like This	28	18
18	Avril Lavigne Complicated	25	68
19	DJ Sammy & Yanou Featuring D Heaven	24	19
20	Pink Just Like A Pill	24	34
21	Big Tymers Still Fly	21	27
22	Chad Kroeger Featuring Josey Hero	19	20
23	N.O.R.E. Nothin'	19	22
24	No Doubt Featuring Lady Saw Underneath	15	8
25	Ashanti Foolish	15	34
26	Default Wasting My Time	14	16
27	Missy "Misdemeanor" Elliott Work It	13	9
28	Michelle Branch Goodbye To You	13	15
29	Irv Gotti Presents The Inc. Down 4 U	12	33
30	Fabolous Featuring P. Diddy Trade It A	10	4
31	Jagged Edge Let's Get Married	10	12
32	Ludacris Roll Out (My Business)	9	9
33	Eve Featuring Gwen Stefani Let Me Blow	9	10
34	Mary J. Blige Family Affair	9	13
35	Uncle Kracker In A Little While	8	8
36	Nelly Featuring City Spud Ride Wit Me	8	9
37	Blu Cantrell Hit 'Em Up Style (Oops!)	7	0
38	Ja Rule Featuring Case Livin' It Up	7	1
39	The Calling Wherever You Will Go	7	4
40	Kelly Rowland Stole	7	4
AA	Eminem Lose Yourself	28	0
AA	Fabolous Featuring P. Diddy Trade It A	10	4
AA	Kelly Rowland Stole	7	4

KDWB *Minneapolis*
PD: Rob Morris
MD: Derek Moran
Clear Channel 612-340-9000

		TW	LW
1	Nelly Featuring Kelly Rowlan Dilemma	80	79
2	Avril Lavigne Complicated	79	77
3	P. Diddy & Ginuwine Featurin I Need A G	70	55
4	Eve Featuring Alicia Keys Gangsta Lovin	62	72
5	Creed One Last Breath	61	42
6	Naughty By Nature Featuring Feels Good	61	79
7	DJ Sammy & Yanou Featuring D Heaven	60	40
8	Avril Lavigne Sk8er Boi	49	51
9	Michelle Branch Goodbye To You	46	44
10	Eminem Cleanin' Out My Closet	45	44
11	Ashanti Happy	44	46
12	John Mayer No Such Thing	43	55
13	Christina Aguilera Featuring Dirrty	42	28
14	Mario Just A Friend 2002	39	63
15	Irv Gotti Presents The Inc. Down 4 U	38	50
16	3LW Featuring P. Diddy & Loo I Do (Wann	31	30
17	Daniel Bedingfield Gotta Get Thru This	28	29
18	Justin Timberlake Like I Love You	28	31
19	Big Tymers Still Fly	28	31
20	Eminem Without Me	27	19
21	Cam'ron Featuring Juelz Sant Hey Ma	27	27
22	Angie Martinez Featuring Lil If I Could	27	28
23	Pink Just Like A Pill	26	25
24	Nelly Hot In Herre	25	27
25	Craig David Walking Away	23	27
26	Oakenfold Featuring Shifty S Starry Eye	21	16
27	Vanessa Carlton Ordinary Day	19	20
28	Shaggy Featuring Brian & Ton Hey Sexy L	18	15
29	No Doubt Featuring Lady Saw Underneath	18	22
30	Hoobastank Running Away	15	12
31	Kelly Rowland Stole	15	14
32	Jimmy Eat World The Middle	15	16
33	112 Dance With Me	14	11
34	Puddle Of Mudd Blurry	14	13
35	Jermaine Dupri & Ludacris Welcome To At	13	7
36	Chad Kroeger Featuring Josey Hero	13	15
37	Pink Family Portrait	12	0
38	American Hi-Fi Flavor Of The Weak	12	8
39	Alien Ant Farm Smooth Criminal	12	9
40	Nick Carter Help Me	12	10
AA	Pink Family Portrait	12	0
AA	Fabolous Featuring P. Diddy Trade It A	10	0

WFLZ *Tampa*
OM/PD: Jeff Kapugi
APD: Toby Knapp
MD: Stan "The Man" Priest
Clear Channel 813-839-9393

		TW	LW
1	Daniel Bedingfield Gotta Get Thru This	90	90
2	Justin Timberlake Like I Love You	89	90
3	Avril Lavigne Complicated	88	84
4	Eve Featuring Alicia Keys Gangsta Lovin	84	70
5	Angie Martinez Featuring Lil If I Could	84	86
6	Pink Just Like A Pill	83	80
7	Nelly Featuring Kelly Rowlan Dilemma	81	83
8	Christina Aguilera Featuring Dirrty	39	27
9	DJ Sammy Featuring Loona The Boys Of Su	39	38
10	Ashanti Happy	37	40
11	Linkin Park Featuring Motion Enth E Nd	35	26
12	Nick Carter Help Me	35	29
13	Avril Lavigne Sk8er Boi	35	31
14	DJ Sammy & Yanou Featuring D Heaven	35	34
15	P. Diddy & Ginuwine Featurin I Need A G	34	36
16	Oakenfold Featuring Shifty S Starry Eye	31	32
17	B2K Uh Huh	29	27
18	Eminem Lose Yourself	28	0
19	Eminem Cleanin' Out My Closet	28	25
20	Trick Daddy Featuring Cee-Lo In Da Wind	27	32
21	No Doubt Featuring Lady Saw Underneath	26	25
22	Kelly Clarkson A Moment Like This	21	8
23	Cam'ron Featuring Juelz Sant Hey Ma	20	11
24	Nelly Hot In Herre	20	23
25	TLC Girl Talk	16	0
26	Eminem Hailie's Song	15	50
27	Michelle Branch Goodbye To You	14	10
28	Shaggy Featuring Brian & Ton Hey Sexy L	14	13
29	Samantha Mumba I'm Right Here	13	14
30	Missy "Misdemeanor" Elliott Work It	12	9
31	Shakira Objection (Tango)	12	12
32	Fabolous Featuring P. Diddy Trade It A	12	14
33	3LW Featuring P. Diddy & Loo I Do (Wann	12	15
34	Pink Family Portrait	11	5
35	Kelly Rowland Stole	10	6
36	BBMak Out Of My Heart (Into Your Head)	10	27
37	Ludacris Featuring Mystikal Move B***h	9	5
38	Nappy Roots Featuring Anthon Po' Folks	9	7
39	Vanessa Carlton Ordinary Day	9	9
40	Irv Gotti Presents The Inc. Down 4 U	9	17
AA	Eminem Lose Yourself	28	0
AA	TLC Girl Talk	16	0
AA	Pink Family Portrait	11	5

WMEG *San Juan*
PD: Raymond Torres
MD: Edwin Santiago
SBS 787-622-9700

		TW	LW
1	Nelly Featuring Kelly Rowlan Dilemma	65	60
2	Pink Just Like A Pill	65	61
3	Eve Featuring Alicia Keys Gangsta Lovin	63	62
4	No Doubt Featuring Lady Saw Underneath	60	60
5	Creed One Last Breath	59	59
6	Daniel Bedingfield Gotta Get Thru This	57	61
7	Avril Lavigne Complicated	48	56
8	Our Lady Peace Somewhere Out There	40	31
9	Michelle Branch Goodbye To You	40	40
10	Lifehouse Spin	38	27
11	John Mayer No Such Thing	38	34
12	Chad Kroeger Featuring Josey Hero	38	39
13	Hoobastank Running Away	38	41
14	Eminem Cleanin' Out My Closet	37	32
15	Shakira Objection (Tango)	37	42
16	3LW Featuring P. Diddy & Loo I Do (Wann	36	26
17	Christina Aguilera Featuring Dirrty	36	38
18	DJ Sammy & Yanou Featuring D Heaven	36	38
19	Avril Lavigne Sk8er Boi	35	31
20	Kylie Minogue Love At First Sight	34	32
21	Samantha Mumba I'm Right Here	32	31
22	Justin Timberlake Like I Love You	28	29
23	Nick Carter Help Me	26	27
24	Cam'ron Featuring Juelz Sant Oh Boy	24	22
25	Jimmy Eat World Sweetness	24	23
26	Linkin Park Pts Of Athrty (Points Of Au	23	21
27	Nelly Hot In Herre	23	22
28	Vanessa Carlton Ordinary Day	23	26
29	Oakenfold Featuring Shifty S Starry Eye	22	1
30	BBMak Out Of My Heart (Into Your Head)	22	19
31	Kylie Minogue Can't Get You Out Of My H	21	14
32	Jimmy Eat World The Middle	21	20
33	Default Wasting My Time	21	21
34	Linkin Park Featuring Motion Enth E Nd	21	24
35	Papa Roach She Loves Me Not	20	19
36	Goo Goo Dolls Big Machine	20	21
37	Seven And The Sun Walk With Me	20	21
38	Puddle Of Mudd Blurry	20	22
39	Sophie Ellis Bextor Murder On The Dance	19	19
40	Dirty Vegas Days Go By	19	23
AA	Oakenfold Featuring Shifty S Starry Eye	22	1
AA	Kelly Rowland Stole	16	0
AA	Santana Featuring Michelle B The Game O	6	0

WHYI *Miami*
OM/PD: Rob Roberts
APD: Chris Marino
MD: Michael Yo
Clear Channel 954-862-2000

		TW	LW
1	Nelly Featuring Kelly Rowlan Dilemma	92	88
2	Shakira Objection (Tango)	88	79
3	DJ Sammy & Yanou Featuring D Heaven	86	83
4	Pink Just Like A Pill	84	83
5	Eminem Cleanin' Out My Closet	80	93
6	Avril Lavigne Complicated	79	80
7	Justin Timberlake Like I Love You	54	50
8	Avril Lavigne Sk8er Boi	49	42
9	Jimmy Eat World The Middle	46	37
10	P. Diddy & Ginuwine Featurin I Need A G	40	39
11	Kylie Minogue Love At First Sight	39	39
12	No Doubt Featuring Lady Saw Underneath	36	37
13	Jennifer Love Hewitt BareNaked	34	36
14	Mariah Carey Through The Rain	33	11
15	Angie Martinez Featuring Lil If I Could	32	35
16	Creed One Last Breath	32	37
17	Nick Carter Help Me	31	27
18	Eve Featuring Alicia Keys Gangsta Lovin	31	33
19	Michelle Branch Goodbye To You	27	25
20	Kelly Clarkson A Moment Like This	27	25
21	Vanessa Carlton Ordinary Day	27	29
22	Christina Aguilera Featuring Dirrty	26	27
23	Missy "Misdemeanor" Elliott Work It	26	27
24	Shaggy Featuring Brian & Ton Hey Sexy L	24	32
25	Ashanti Happy	22	26
26	Mario Just A Friend 2002	20	43
27	Las Ketchup The Ketchup Song (Hey Hah)	19	10
28	P.O.D. Alive	19	37
29	Eminem Lose Yourself	18	0
30	City High Featuring Eve Caramel	18	14
31	Our Lady Peace Somewhere Out There	18	17
32	Irv Gotti Presents The Inc. Down 4 U	18	37
33	Bon Jovi Everyday	17	16
34	Oakenfold Featuring Shifty S Starry Eye	17	16
35	LeAnn Rimes Life Goes On	16	13
36	Craig David Walking Away	16	24
37	Enrique Iglesias Escape	15	19
38	Nelly Hot In Herre	15	21
39	Trick Daddy Featuring Cee-Lo In Da Wind	14	1
40	Nickelback How You Remind Me	14	11
AA	Eminem Lose Yourself	18	0
AA	Trick Daddy Featuring Cee-Lo In Da Wind	14	1
AA	Santana Featuring Michelle B The Game O	13	0

KRBV *Dallas*
OM/PD: John Cook
APD: Alex Valentine
Infinity 214-630-3011

		TW	LW
1	Avril Lavigne Sk8er Boi	91	63
2	Eminem Cleanin' Out My Closet	88	48
3	Avril Lavigne Complicated	88	84
4	Our Lady Peace Somewhere Out There	87	68
5	Eve Featuring Alicia Keys Gangsta Lovin	73	13
6	Hoobastank Running Away	64	86
7	No Doubt Featuring Lady Saw Underneath	62	15
8	Justin Timberlake Like I Love You	61	62
9	Kelly Clarkson A Moment Like This	54	56
10	Nelly Hot In Herre	49	66
11	Creed One Last Breath	48	77
12	Las Ketchup The Ketchup Song (Hey Hah)	47	25
13	John Mayer No Such Thing	45	18
14	Craig David Walking Away	44	10
15	Daniel Bedingfield Gotta Get Thru This	44	21
16	Chad Kroeger Featuring Josey Hero	43	75
17	Jennifer Lopez Featuring Nas I'm Gonna	42	49
18	DJ Sammy & Yanou Featuring D Heaven	41	40
19	Irv Gotti Presents The Inc. Down 4 U	40	21
20	Eminem Without Me	40	70
21	Ashanti Happy	39	45
22	Sheryl Crow Soak Up The Sun	38	13
23	Nelly Featuring Kelly Rowlan Dilemma	38	48
24	Santana Featuring Michelle B The Game O	34	0
25	Christina Aguilera Featuring Dirrty	31	56
26	Moby Featuring Gwen Stefani South Side	15	9
27	No Doubt Hella Good	15	32
28	Sugar Ray When It's Over	14	11
29	Dirty Vegas Days Go By	13	13
30	Liberty X Just A Little	13	14
31	Pink Just Like A Pill	13	37
32	Linkin Park In The End	12	7
33	3 Doors Down Kryptonite	12	9
34	Nine Days Absolutely (Story Of A Girl)	12	11
35	P. Diddy & Ginuwine Featurin I Need A G	12	39
36	Aerosmith Jaded	11	8
37	Smash Mouth I'm A Believer	11	8
38	Lifehouse Hanging By A Moment	11	10
39	Enrique Iglesias Escape	11	10
40	Kylie Minogue Can't Get You Out Of My H	11	12
AA	Santana Featuring Michelle B The Game O	34	0
AA	Nick Carter Help Me	8	1

MAINSTREAM TOP 40

FOR WEEK ENDING SEPTEMBER 22, 2002

Airplay Adds (AA) denotes songs with 6 or more detections at station for first time this week.

AIRPLAY Monitor

Nielsen Broadcast Data Systems

POWER PLAYLISTS™

WPST *Trenton*

Sr. VP/Pgmg: Michelle Stevens
PD: Dave McKay
APD/MD: Chris Puorro
Nassau 609-419-0300

		TW	LW
1	**Nelly Featuring Kelly Rowlan** Dilemma	90	86
2	**John Mayer** No Such Thing	87	84
3	**Vanessa Carlton** Ordinary Day	72	58
4	**Avril Lavigne** Complicated	68	60
5	**Avril Lavigne** Sk8er Boi	67	60
6	**Daniel Bedingfield** Gotta Get Thru This	61	56
7	**Eve Featuring Alicia Keys** Gangsta Lovin	60	57
8	**No Doubt Featuring Lady Saw** Underneath	46	34
9	**Eminem** Cleanin' Out My Closet	44	54
10	**Michelle Branch** Goodbye To You	42	34
11	**Our Lady Peace** Somewhere Out There	39	36
12	**Mario** Just A Friend 2002	39	41
13	**Pink** Just Like A Pill	38	33
14	**Creed** One Last Breath	38	34
15	**Jennifer Lopez Featuring Nas** I'm Gonna	38	34
16	**Kylie Minogue** Love At First Sight	38	38
17	**Tanto Metro & Devonte** Give It To Her	37	35
18	**Irv Gotti Presents The Inc.** Down 4 U	37	35
19	**Angie Martinez Featuring Lil** If I Could	35	31
20	**Ashanti** Happy	35	35
21	**Justin Timberlake** Like I Love You	33	24
22	**Nelly** Hot In Herre	32	30
23	**Eminem** Lose Yourself	31	0
24	**DJ Sammy & Yanou Featuring D** Heaven	27	34
25	**Christina Aguilera Featuring Dirrty**	26	22
26	**Kelly Clarkson** A Moment Like This	26	26
27	**Eminem** Hailie's Song	25	31
28	**3LW Featuring P. Diddy & Loo** I Do (Wann	23	17
29	**Nick Carter** Help Me	23	21
30	**Dave Matthews Band** Where Are You Going	22	19
31	**Hoobastank** Running Away	22	25
32	**Bon Jovi** Everyday	18	16
33	**Nickelback** How You Remind Me	17	16
34	**New Found Glory** My Friends Over You	17	18
35	**Mary J. Blige** Family Affair	16	11
36	**Craig David** Walking Away	16	14
37	**Samantha Mumba** I'm Right Here	16	16
38	**Sum 41** In Too Deep	16	18
39	**Linkin Park** In The End	15	10
40	**Oakenfold Featuring Shifty S** Starry Eye	14	0
AA	**Eminem** Lose Yourself	31	0
AA	**Oakenfold Featuring Shifty S** Starry Eye	14	0
AA	**Cam'ron Featuring Juelz Sant** Hey Ma	13	0

WNKS *Charlotte*

PD: John Reynolds
MD: Jason McCormick
Infinity 704-331-9510

		TW	LW
1	**Creed** One Last Breath	58	56
2	**Nelly Featuring Kelly Rowlan** Dilemma	58	59
3	**John Mayer** No Such Thing	57	49
4	**Sheryl Crow** Soak Up The Sun	57	53
5	**Avril Lavigne** Complicated	56	55
6	**Puddle Of Mudd** Blurry	55	53
7	**Eve Featuring Alicia Keys** Gangsta Lovin	42	35
8	**Dirty Vegas** Days Go By	41	47
9	**Uncle Kracker** In A Little While	38	30
10	**Jimmy Eat World** The Middle	38	32
11	**Pink** Just Like A Pill	37	38
12	**Pink** Don't Let Me Get Me	35	39
13	**Michelle Branch** Goodbye To You	34	41
14	**Goo Goo Dolls** Big Machine	33	40
15	**Nickelback** How You Remind Me	32	35
16	**Avril Lavigne** Sk8er Boi	31	29
17	**No Doubt** Hella Good	31	31
18	**Creed** My Sacrifice	30	35
19	**P. Diddy & Ginuwine Featurin** I Need A G	29	25
20	**John Mayer** Your Body Is A Wonderland	25	20
21	**Daniel Bedingfield** Gotta Get Thru This	25	25
22	**No Doubt Featuring Lady Saw** Underneath	25	31
23	**Chad Kroeger Featuring Josey** Hero	25	34
24	**The Calling** Wherever You Will Go	23	27
25	**Justin Timberlake** Like I Love You	21	4
26	**Mary J. Blige** Family Affair	21	17
27	**Vanessa Carlton** Ordinary Day	21	25
28	**Santana Featuring Michelle B** The Game O	20	0
29	**Eminem** Cleanin' Out My Closet	20	24
30	**Hoobastank** Running Away	19	16
31	**Toya** I Do!!	19	17
32	**Jennifer Lopez Featuring Ja** I'm Real	18	17
33	**Our Lady Peace** Somewhere Out There	18	19
34	**Jack Johnson** Flake	18	24
35	**Eminem** Without Me	17	18
36	**Ja Rule Featuring Ashanti** Always On Tim	16	14
37	**Janet** Someone To Call My Lover	16	19
38	**Aaliyah** Try Again	15	17
39	**Jennifer Lopez Featuring Ja** Ain't It F	15	17
40	**Monica** All Eyez On Me	15	17
AA	**Justin Timberlake** Like I Love You	21	4
AA	**Santana Featuring Michelle B** The Game O	20	0
AA	**Shaggy Featuring Brian & Ton** Hey Sexy L	10	4

WAKS *Cleveland*

PD: Dan Mason
APD/MD: Kasper
Clear Channel 216-781-9667

		TW	LW
1	**Eve Featuring Alicia Keys** Gangsta Lovin	86	89
2	**Nelly Featuring Kelly Rowlan** Dilemma	86	89
3	**Eminem** Cleanin' Out My Closet	86	90
4	**P. Diddy & Ginuwine Featurin** I Need A G	85	85
5	**Creed** One Last Breath	83	69
6	**Big Tymers** Still Fly	82	81
7	**Avant** Makin' Good Love	80	82
8	**Justin Timberlake** Like I Love You	55	53
9	**Daniel Bedingfield** Gotta Get Thru This	52	51
10	**Christina Aguilera Featuring Dirrty**	50	39
11	**Kelly Clarkson** A Moment Like This	45	44
12	**Ashanti** Happy	44	42
13	**Angie Martinez Featuring Lil** If I Could	41	39
14	**Oakenfold Featuring Shifty S** Starry Eye	40	26
15	**Avril Lavigne** Sk8er Boi	38	37
16	**Nivea Featuring Brian & Bran** Don't Mess	35	22
17	**Vanessa Carlton** Ordinary Day	35	27
18	**No Doubt Featuring Lady Saw** Underneath	34	23
19	**Nick Carter** Help Me	34	44
20	**DJ Sammy & Yanou Featuring D** Heaven	32	28
21	**Jennifer Lopez Featuring Nas** I'm Gonna	31	26
22	**Mario** Just A Friend 2002	31	37
23	**B2K** Uh Huh	30	25
24	**Cam'ron Featuring Juelz Sant** Hey Ma	28	16
25	**Shakira** Objection (Tango)	27	28
26	**Jagged Edge** Let's Get Married	26	28
27	**Avril Lavigne** Complicated	26	28
28	**Michelle Branch** Goodbye To You	21	8
29	**Chad Kroeger Featuring Josey** Hero	21	23
30	**Nelly** Hot In Herre	20	20
31	**Naughty By Nature Featuring** Feels Good	20	24
32	**Fat Joe Featuring Ashanti** What's Luv?	19	18
33	**New Found Glory** My Friends Over You	19	20
34	**Linkin Park Featuring Motion** Enth E Nd	18	19
35	**Beenie Man Featuring Janet** Feel It Boy	18	44
36	**3LW Featuring P. Diddy & Loo** I Do (Wann	17	18
37	**Nappy Roots Featuring Anthon** Po' Folks	16	10
38	**Liberty X** Just A Little	16	17
39	**Eminem** Hailie's Song	16	44
40	**Fabolous Featuring P. Diddy** Trade It A	15	12
AA	**N.O.R.E.** Nothin'	14	0
AA	**Kelly Rowland** Stole	14	5
AA	**Eminem** Lose Yourself	7	0

KBKS *Seattle*

PD: Mike Preston
MD: Marcus D.
MC: Jerry Kelly
Infinity 206-805-1061

		TW	LW
1	**Daniel Bedingfield** Gotta Get Thru This	84	79
2	**Pink** Just Like A Pill	78	61
3	**Avril Lavigne** Complicated	78	73
4	**No Doubt Featuring Lady Saw** Underneath	76	65
5	**DJ Sammy & Yanou Featuring D** Heaven	70	49
6	**Avril Lavigne** Sk8er Boi	67	45
7	**Eve Featuring Alicia Keys** Gangsta Lovin	64	79
8	**Michelle Branch** Goodbye To You	48	63
9	**Mario** Just A Friend 2002	47	39
10	**John Mayer** No Such Thing	47	53
11	**P. Diddy & Ginuwine Featurin** I Need A G	46	45
12	**Nelly Featuring Kelly Rowlan** Dilemma	45	53
13	**Justin Timberlake** Like I Love You	43	35
14	**Kelly Clarkson** A Moment Like This	40	37
15	**Creed** One Last Breath	37	37
16	**Vanessa Carlton** Ordinary Day	37	47
17	**Angie Martinez Featuring Lil** If I Could	35	27
18	**Our Lady Peace** Somewhere Out There	35	39
19	**Chad Kroeger Featuring Josey** Hero	35	48
20	**Oakenfold Featuring Shifty S** Starry Eye	33	31
21	**Nelly** Hot In Herre	33	43
22	**Eminem** Cleanin' Out My Closet	30	33
23	**Lifehouse** Spin	28	31
24	**Ashanti** Happy	27	32
25	**Shaggy Featuring Brian & Ton** Hey Sexy L	25	23
26	**Christina Aguilera Featuring Dirrty**	21	19
27	**New Found Glory** My Friends Over You	20	16
28	**Fat Joe Featuring Ashanti** What's Luv?	20	20
29	**112** Dance With Me	19	17
30	**Kylie Minogue** Can't Get You Out Of My H	19	20
31	**Nick Carter** Help Me	18	18
32	**Linkin Park Featuring Motion** Enth E Nd	18	20
33	**Cam'ron Featuring Juelz Sant** Hey Ma	17	9
34	**Jagged Edge** Let's Get Married	17	21
35	**Jimmy Eat World** The Middle	17	29
36	**Eminem** Without Me	16	19
37	**Ashanti** Foolish	15	17
38	**Eminem** Lose Yourself	14	0
39	**Jagged Edge With Nelly** Where The Party	14	7
40	**P. Diddy Featuring Usher & L** I Need A G	13	14
AA	**Eminem** Lose Yourself	14	0
AA	**Pink** Family Portrait	9	0
AA	**John Mayer** Your Body Is A Wonderland	7	5

WBZZ *Pittsburgh*

VP/Pgmg: Keith Clark
APD/MD: Ryan Mill
AMD: Adam Hapeman
Infinity 412-920-9400

		TW	LW
1	**Michelle Branch** Goodbye To You	82	59
2	**Creed** One Last Breath	72	77
3	**Avril Lavigne** Sk8er Boi	65	47
4	**Hoobastank** Running Away	60	43
5	**Pink** Just Like A Pill	58	53
6	**Angie Martinez Featuring Lil** If I Could	57	45
7	**Vanessa Carlton** Ordinary Day	57	74
8	**Ashanti** Happy	55	59
9	**Jimmy Eat World** Sweetness	49	26
10	**Justin Timberlake** Like I Love You	49	43
11	**Irv Gotti Presents The Inc.** Down 4 U	46	64
12	**Eminem** Cleanin' Out My Closet	44	41
13	**Nelly Featuring Kelly Rowlan** Dilemma	43	48
14	**Eve Featuring Alicia Keys** Gangsta Lovin	41	43
15	**Beenie Man Featuring Janet** Feel It Boy	40	39
16	**Our Lady Peace** Somewhere Out There	40	46
17	**Christina Aguilera Featuring Dirrty**	38	30
18	**Nappy Roots Featuring Anthon** Po' Folks	37	33
19	**No Doubt Featuring Lady Saw** Underneath	37	36
20	**Kelly Rowland** Stole	34	30
21	**Kelly Clarkson** A Moment Like This	33	17
22	**Dave Matthews Band** Where Are You Going	32	16
23	**Oakenfold Featuring Shifty S** Starry Eye	30	17
24	**Pink** Family Portrait	28	10
25	**Cam'ron Featuring Juelz Sant** Hey Ma	27	17
26	**Avril Lavigne** Complicated	27	56
27	**Nick Carter** Help Me	24	4
28	**Nivea Featuring Brian & Bran** Don't Mess	19	28
29	**Daniel Bedingfield** Gotta Get Thru This	19	38
30	**P. Diddy & Ginuwine Featurin** I Need A G	18	17
31	**Jennifer Lopez Featuring Nas** I'm Gonna	18	21
32	**Samantha Mumba** I'm Right Here	18	23
33	**Mario** Just A Friend 2002	18	37
34	**Eminem** Lose Yourself	17	0
35	**Puddle Of Mudd** She Hates Me	16	0
36	**Fat Joe Featuring Ashanti** What's Luv?	13	9
37	**P. Diddy Featuring Usher & L** I Need A G	13	10
38	**Uncle Kracker** In A Little While	12	14
39	**Monica** All Eyez On Me	12	25
40	**Usher** U Remind Me	11	9
AA	**Nick Carter** Help Me	24	4
AA	**Eminem** Lose Yourself	17	0
AA	**Puddle Of Mudd** She Hates Me	16	0

KSLZ *St. Louis*

OM: Mike Wheeler
PD: Boomer
MD: Jill Devine
Clear Channel 314-692-5108

		TW	LW
1	**Nelly Featuring Kelly Rowlan** Dilemma	86	86
2	**Eve Featuring Alicia Keys** Gangsta Lovin	86	87
3	**Eminem** Cleanin' Out My Closet	83	84
4	**Avril Lavigne** Complicated	83	84
5	**P. Diddy & Ginuwine Featurin** I Need A G	82	82
6	**Nelly** Hot In Herre	81	82
7	**No Doubt Featuring Lady Saw** Underneath	71	45
8	**Justin Timberlake** Like I Love You	50	51
9	**Ashanti** Happy	47	48
10	**Angie Martinez Featuring Lil** If I Could	46	45
11	**Christina Aguilera Featuring Dirrty**	44	27
12	**Samantha Mumba** I'm Right Here	38	32
13	**Mario** Just A Friend 2002	38	35
14	**Vanessa Carlton** Ordinary Day	37	28
15	**Eminem** Without Me	37	86
16	**Oakenfold Featuring Shifty S** Starry Eye	30	18
17	**Avril Lavigne** Sk8er Boi	30	32
18	**Michelle Branch** Goodbye To You	29	26
19	**Creed** One Last Breath	29	26
20	**Pink** Just Like A Pill	29	32
21	**Nappy Roots Featuring Anthon** Po' Folks	27	28
22	**B2K** Uh Huh	27	30
23	**Jimmy Eat World** The Middle	26	30
24	**Fat Joe Featuring Ashanti** What's Luv?	26	31
25	**3LW Featuring P. Diddy & Loo** I Do (Wann	23	20
26	**Jennifer Lopez Featuring Ja** Ain't It F	23	27
27	**Linkin Park** In The End	21	22
28	**Shakira** Objection (Tango)	20	45
29	**Jennifer Love Hewitt** BareNaked	17	14
30	**Cam'ron Featuring Juelz Sant** Hey Ma	16	7
31	**Michelle Branch** All You Wanted	15	14
32	**Kelly Rowland** Stole	14	5
33	**Liberty X** Just A Little	13	14
34	**Vanessa Carlton** A Thousand Miles	12	15
35	**Ja Rule Featuring Case** Livin' It Up	12	25
36	**Our Lady Peace** Somewhere Out There	11	7
37	**Amerie** Why Don't We Fall In Love	11	10
38	**Nickelback** How You Remind Me	10	0
39	**Trick Daddy Featuring Cee-Lo** In Da Wind	10	7
40	**N.O.R.E.** Nothin'	10	9
AA	**Kelly Rowland** Stole	14	5
AA	**Greenwheel** Breathe	8	2
AA	**Nick Carter** Help Me	8	4

WBLI *Long Island*

PD: J.J. Rice
APD/MD: Al Levine
MC: L.J.
Cox 631-669-9254

		TW	LW
1	**Nelly Featuring Kelly Rowlan** Dilemma	91	88
2	**Mary J. Blige** No More Drama	83	42
3	**Avril Lavigne** Complicated	78	86
4	**Chad Kroeger Featuring Josey** Hero	74	77
5	**P. Diddy Featuring Usher & L** I Need A G	51	79
6	**P. Diddy & Ginuwine Featurin** I Need A G	47	25
7	**Avril Lavigne** Sk8er Boi	47	46
8	**Daniel Bedingfield** Gotta Get Thru This	46	46
9	**Pink** Family Portrait	45	27
10	**Jennifer Lopez Featuring Nas** I'm Gonna	44	30
11	**Justin Timberlake** Like I Love You	44	46
12	**Eminem** Cleanin' Out My Closet	42	44
13	**Santana Featuring Michelle B** The Game O	40	0
14	**Creed** One Last Breath	40	18
15	**No Doubt Featuring Lady Saw** Underneath	40	24
16	**Ashanti** Foolish	39	37
17	**Eve Featuring Alicia Keys** Gangsta Lovin	36	37
18	**DJ Sammy & Yanou Featuring D** Heaven	33	17
19	**Vanessa Carlton** Ordinary Day	26	37
20	**Modjo** Lady (Hear Me Tonight)	25	22
21	**Jennifer Lopez Featuring Ja** I'm Real	25	28
22	**Shakira** Whenever, Wherever	24	22
23	**Kylie Minogue** Can't Get You Out Of My H	24	22
24	**Kelly Clarkson** A Moment Like This	23	12
25	**Pink** Don't Let Me Get Me	23	18
26	**No Doubt Featuring Bounty Ki** Hey Baby	22	20
27	**Jennifer Lopez Featuring Ja** Ain't It F	22	21
28	**Mary J. Blige** Family Affair	22	22
29	**Shakira** Objection (Tango)	21	24
30	**Creed** My Sacrifice	20	15
31	**Michelle Branch** Goodbye To You	20	16
32	**Ashanti** Happy	20	18
33	**Kelly Rowland** Stole	20	28
34	**Usher** U Got It Bad	17	11
35	**Vanessa Carlton** A Thousand Miles	17	19
36	**Fat Joe Featuring Ashanti** What's Luv?	17	20
37	**Nickelback** How You Remind Me	16	18
38	**Jennifer Love Hewitt** BareNaked	16	23
39	**Shaggy Featuring Brian & Ton** Hey Sexy L	15	9
40	**Blu Cantrell** Hit 'Em Up Style (Oops!)	15	15
AA	**Santana Featuring Michelle B** The Game O	40	0
AA	**Play** I'm Gonna Make You Love Me	14	3

KHTS *San Diego*

Dir./FM Pgmg: Jim Richards
PD: Diana Laird
APD/MD: Hitman Haze
Clear Channel 619-291-9191

		TW	LW
1	**Nelly Featuring Kelly Rowlan** Dilemma	82	76
2	**P. Diddy & Ginuwine Featurin** I Need A G	63	41
3	**Pink** Just Like A Pill	63	72
4	**No Doubt Featuring Lady Saw** Underneath	53	31
5	**Avril Lavigne** Sk8er Boi	49	34
6	**Justin Timberlake** Like I Love You	48	44
7	**Beenie Man Featuring Janet** Feel It Boy	44	35
8	**Eminem** Cleanin' Out My Closet	44	43
9	**Avril Lavigne** Complicated	43	73
10	**Christina Aguilera Featuring Dirrty**	39	36
11	**Eve Featuring Alicia Keys** Gangsta Lovin	38	42
12	**Ashanti** Happy	35	35
13	**Craig David** Walking Away	32	41
14	**Oakenfold Featuring Shifty S** Starry Eye	31	34
15	**Shakira** Objection (Tango)	30	25
16	**Yasmeen Featuring Ghostface** Blue Jeans	30	27
17	**Chad Kroeger Featuring Josey** Hero	30	35
18	**Irv Gotti Presents The Inc.** Down 4 U	29	34
19	**Cam'ron Featuring Juelz Sant** Hey Ma	28	19
20	**Jennifer Love Hewitt** BareNaked	28	33
21	**Brandy** Full Moon	28	35
22	**Eminem** Without Me	26	27
23	**Kelly Clarkson** A Moment Like This	25	4
24	**Michelle Branch** Goodbye To You	23	21
25	**Vanessa Carlton** Ordinary Day	22	22
26	**Kelly Rowland** Stole	22	28
27	**Our Lady Peace** Somewhere Out There	22	29
28	**Missy "Misdemeanor" Elliott** Work It	21	9
29	**Angie Martinez Featuring Lil** If I Could	21	22
30	**Ashanti** Foolish	20	19
31	**Linkin Park** In The End	19	23
32	**Jennifer Lopez Featuring Ja** Ain't It F	19	24
33	**Ludacris Featuring Mystikal** Move B***h	17	19
34	**Puddle Of Mudd** Blurry	17	20
35	**LeAnn Rimes** Life Goes On	17	26
36	**Usher** U Don't Have To Call	16	13
37	**Nappy Roots Featuring Anthon** Po' Folks	16	18
38	**N.O.R.E.** Nothin'	16	21
39	**Uncle Kracker** In A Little While	16	21
40	**Samantha Mumba** I'm Right Here	14	11
AA	**Las Ketchup** The Ketchup Song (Hey Hah)	13	0
AA	**Fabolous Featuring P. Diddy** Trade It A	13	1
AA	**New Found Glory** My Friends Over You	7	0

WKSS *Hartford*

PD: Rick Vaughn
Clear Channel 860-723-6160

		TW	LW
1	**Daniel Bedingfield** Gotta Get Thru This	86	89
2	**DJ Sammy & Yanou Featuring D** Heaven	81	64
3	**Eve Featuring Alicia Keys** Gangsta Lovin	76	69
4	**No Doubt Featuring Lady Saw** Underneath	75	50
5	**Eminem** Cleanin' Out My Closet	71	70
6	**Nivea Featuring Brian & Bran** Don't Mess	52	55
7	**P. Diddy & Ginuwine Featurin** I Need A G	49	48
8	**Christina Aguilera Featuring Dirrty**	48	57
9	**Nelly Featuring Kelly Rowlan** Dilemma	47	61
10	**Justin Timberlake** Like I Love You	45	43
11	**Avril Lavigne** Complicated	44	44
12	**Oakenfold Featuring Shifty S** Starry Eye	43	41
13	**Kelly Clarkson** A Moment Like This	42	36
14	**Avril Lavigne** Sk8er Boi	38	49
15	**Pink** Just Like A Pill	38	50
16	**Beenie Man Featuring Janet** Feel It Boy	36	44
17	**Michelle Branch** Goodbye To You	31	28
18	**3LW Featuring P. Diddy & Loo** I Do (Wann	31	29
19	**Kelly Rowland** Stole	27	33
20	**Blaque** -808-	26	34
21	**Angie Martinez Featuring Lil** If I Could	24	17
22	**Nelly** Hot In Herre	24	28
23	**Creed** One Last Breath	22	20
24	**Ashanti** Happy	22	29
25	**Cam'ron Featuring Juelz Sant** Hey Ma	21	22
26	**Jennifer Lopez Featuring Nas** I'm Gonna	21	27
27	**Our Lady Peace** Somewhere Out There	20	23
28	**Linkin Park Featuring Motion** Enth E Nd	20	25
29	**112** Dance With Me	18	29
30	**Eminem** Without Me	17	18
31	**Ashanti** Foolish	17	19
32	**Fabolous Featuring P. Diddy** Trade It A	17	20
33	**Craig David** Walking Away	17	21
34	**Pink** Family Portrait	16	0
35	**Santana Featuring Michelle B** The Game O	15	0
36	**Michelle Branch** All You Wanted	15	24
37	**B2K** Why I Love You	14	0
38	**Hoobastank** Running Away	14	12
39	**Vanessa Carlton** Ordinary Day	13	6
40	**LeAnn Rimes** Life Goes On	13	13
AA	**Pink** Family Portrait	16	0
AA	**Santana Featuring Michelle B** The Game O	15	0
AA	**B2K** Why I Love You	14	0

MISSY ELLIOTT
"WORK IT"

#1 MOST INCREASED EVERYWHERE 2 WEEKS IN A ROW!

MONITOR RHYTHMIC TOP 40
15 - 7 +460
★ GREATEST GAINER ★

MONITOR CROSSOVER
14 - 5 +1152
★ GREATEST GAINER ★

IMPACTING TOP 40 NOW!!!!

HUGE ROTATION @

Hot 97	50x	B96	40x	WJMN	60x
KPWR	40x	WPOW	75x	KLUC	30x
KQKS	45x	KYLD	60x	WPGC	35x
WLLD	75x	KBBT	60x	KMEL	72x

THESE TOP 40 STATIONS ARE ALREADY WORKIN' IT:

WDRQ/Detroit	21x
WKQI/Detroit	15x
WIHT/Washington DC	22x
Y100/Miami	28x
KHTS/San Diego	21x
WFLZ/Tampa	15x
WKST/Pittsburgh	18x
WKFS/Cincinnati	14x
KZHT/Salt Lake City	14x
WXSS/Milwaukee	33x
KTFM/San Antonio	54x
KFMS/Las Vegas	54x
WLDI/W Palm Beach	14x
WEZB/New Orleans	15x
WFLY/Albany	52x
WDKF/Dayton	20x
WSNX/Grand Rapids	38x
WWHT/Syracuse	43x

MAKING THE VIDEO TO AIR WEEK OF 10/7

NEW ALBUM IN STORES NOVEMBER 12

On Goldmind/Elektra compact discs
© 2002 Elektra Entertainment Group Inc.
Warner Music Group, An AOL Time Warner Company.

MAINSTREAM TOP 40

FOR WEEK ENDING SEPTEMBER 22, 2002

POWER PLAYLISTS™

AIRPLAY Monitor® Nielsen Broadcast Data Systems

Songs ranked by number of detections. Playlists are listed in order of TSA weekly cume, beginning with the highest-cuming station. Cumes are updated twice yearly following the release of the spring and fall Arbitron surveys. The number of stations shown each week varies depending upon space. Airplay Adds (AA) denotes songs with 6 or more detections at station for first time this week.
* indicates station reports to both Adult Top40 and Modern AC.

WKST *Pittsburgh*

PD: Jason Kidd
Clear Channel 412-937-1441

		TW	LW
1	Eminem Cleanin' Out My Closet	88	89
2	Angie Martinez Featuring Lil If I Could	86	87
3	Nelly Featuring Kelly Rowlan Dilemma	85	87
4	Avril Lavigne Complicated	62	90
5	Jagged Edge Let's Get Married	61	34
6	Avril Lavigne Sk8er Boi	56	40
7	Justin Timberlake Like I Love You	55	55
8	Creed One Last Breath	54	59
9	Irv Gotti Presents The Inc. Down 4 U	53	52
10	Vanessa Carlton Ordinary Day	52	29
11	Daniel Bedingfield Gotta Get Thru This	51	52
12	Christina Aguilera Featuring Dirrty	49	47
13	Cam'ron Featuring Juelz Sant Hey Ma	48	29
14	Eve Featuring Alicia Keys Gangsta Lovin	46	54
15	Ashanti Happy	45	68
16	Nivea Featuring Brian & Bran Don't Mess	43	44
17	Eminem Hailie's Song	41	60
18	N.O.R.E. Nothin'	39	32
19	Oakenfold Featuring Shifty S Starry Eye	38	35
20	Mario Just A Friend 2002	35	28
21	Nappy Roots Featuring Anthon Po' Folks	33	28
22	P. Diddy & Ginuwine Featurin I Need A G	33	33
23	Fat Joe Featuring Ashanti What's Luv?	32	15
24	Big Tymers Still Fly	31	29
25	Eminem Lose Yourself	30	0
26	Clipse Grindin'	29	30
27	B2K Uh Huh	28	30
28	3LW Featuring P. Diddy & Loo I Do (Wann	26	27
29	Usher U Got It Bad	25	16
30	Fabolous Featuring P. Diddy Trade It A	25	32
31	Ashanti Foolish	24	21
32	Ludacris Featuring Mystikal Move B***h	22	18
33	Kelly Rowland Stole	18	5
34	Missy "Misdemeanor" Elliott Work It	18	10
35	Jennifer Lopez Featuring Nas I'm Gonna	18	31
36	Pink Family Portrait	15	0
37	Styles Good Times	13	4
38	Limp Bizkit My Way	13	15
39	Jennifer Lopez Featuring Ja Ain't It F	12	14
40	Eminem Without Me	12	24
AA	Eminem Lose Yourself	30	0
AA	Pink Family Portrait	15	0
AA	Styles Good Times	13	4

WNOU *Indianapolis*

PD: David Edgar
MD: Doc Miller
Emmis 317-236-9300

		TW	LW
1	Nelly Featuring Kelly Rowlan Dilemma	102	102
2	Avril Lavigne Sk8er Boi	97	77
3	Eve Featuring Alicia Keys Gangsta Lovin	83	79
4	P. Diddy & Ginuwine Featurin I Need A G	80	77
5	Creed One Last Breath	79	83
6	Chad Kroeger Featuring Josey Hero	76	74
7	Hoobastank Running Away	55	37
8	Kelly Clarkson A Moment Like This	41	25
9	Ashanti Happy	41	41
10	Eminem Cleanin' Out My Closet	39	28
11	Jennifer Lopez Featuring Nas I'm Gonna	38	74
12	Michelle Branch Goodbye To You	37	34
13	DJ Sammy & Yanou Featuring D Heaven	35	38
14	No Doubt Featuring Lady Saw Underneath	34	31
15	Bowling For Soup Girl All The Bad Guys	34	36
16	Our Lady Peace Somewhere Out There	33	32
17	Daniel Bedingfield Gotta Get Thru This	32	13
18	Pink Just Like A Pill	31	35
19	Vanessa Carlton Ordinary Day	29	34
20	Avril Lavigne Complicated	28	47
21	Lifehouse Spin	27	13
22	Shaggy Featuring Brian & Ton Hey Sexy L	24	25
23	Red Hot Chili Peppers By The Way	22	13
24	Jimmy Eat World Sweetness	22	15
25	Samantha Mumba I'm Right Here	22	23
26	John Mayer No Such Thing	21	22
27	Uncle Kracker In A Little While	20	15
28	Default Wasting My Time	20	18
29	Nelly Hot In Herre	20	23
30	Eminem Without Me	20	26
31	Christina Aguilera Featuring Dirrty	19	8
32	Ashanti Foolish	19	14
33	Mary J. Blige Featuring Ja R Rainy Dayz	19	20
34	Justin Timberlake Like I Love You	18	17
35	P. Diddy Featuring Usher & L I Need A G	17	14
36	Vanessa Carlton A Thousand Miles	17	17
37	Pink Don't Let Me Get Me	16	13
38	Linkin Park In The End	16	18
39	Puddle Of Mudd Blurry	16	19
40	No Doubt Hella Good	13	12
AA	No Airplay Adds This Week		

WNCI *Columbus*

PD: Jimmy Steele
APD/MD: Joe Kelly
Clear Channel 614-430-9624

		TW	LW
1	Pink Just Like A Pill	71	68
2	Creed One Last Breath	68	64
3	Avril Lavigne Complicated	68	69
4	No Doubt Hella Good	63	48
5	DJ Sammy & Yanou Featuring D Heaven	62	34
6	Vanessa Carlton Ordinary Day	55	35
7	Nelly Featuring Kelly Rowlan Dilemma	47	40
8	Dave Matthews Band Where Are You Going	38	36
9	No Doubt Featuring Lady Saw Underneath	37	33
10	Eminem Without Me	36	39
11	Uncle Kracker In A Little While	35	29
12	Stereo Fuse Everything	34	30
13	Michelle Branch Goodbye To You	34	33
14	Our Lady Peace Somewhere Out There	33	34
15	Avril Lavigne Sk8er Boi	32	15
16	Nelly Hot In Herre	32	32
17	Eve Featuring Alicia Keys Gangsta Lovin	31	26
18	LeAnn Rimes Life Goes On	31	27
19	Chad Kroeger Featuring Josey Hero	30	61
20	Daniel Bedingfield Gotta Get Thru This	28	22
21	Jimmy Eat World The Middle	28	65
22	P. Diddy & Ginuwine Featurin I Need A G	27	26
23	Jennifer Lopez Featuring Ja Ain't It F	22	22
24	Eminem Cleanin' Out My Closet	20	20
25	Christina Aguilera Featuring Dirrty	19	2
26	Mary J. Blige Family Affair	19	18
27	John Mayer Your Body Is A Wonderland	18	0
28	Oakenfold Featuring Shifty S Starry Eye	18	19
29	Dirty Vegas Days Go By	17	17
30	Toya I Do!!	17	21
31	Justin Timberlake Like I Love You	15	14
32	Fat Joe Featuring Ashanti What's Luv?	15	16
33	3LW Featuring P. Diddy & Loo I Do (Wann	15	18
34	Lifehouse Spin	14	3
35	Josh Groban To Where You Are	14	16
36	Nelly Featuring City Spud Ride Wit Me	14	17
37	Nickelback How You Remind Me	12	7
38	Puddle Of Mudd Blurry	12	8
39	Angie Martinez Featuring Lil If I Could	12	10
40	Sheryl Crow Soak Up The Sun	12	12
AA	Christina Aguilera Featuring Dirrty	19	2
AA	John Mayer Your Body Is A Wonderland	18	0
AA	Lifehouse Spin	14	3

WXXL *Orlando*

OM/PD: Adam Cook
APD/MD: Pete deGraaf
Clear Channel 407-916-7800

		TW	LW
1	Daniel Bedingfield Gotta Get Thru This	81	79
2	Eminem Cleanin' Out My Closet	81	83
3	Avril Lavigne Complicated	73	77
4	Pink Just Like A Pill	68	53
5	Angie Martinez Featuring Lil If I Could	65	78
6	Nelly Featuring Kelly Rowlan Dilemma	65	79
7	Craig David Walking Away	54	38
8	Creed One Last Breath	54	49
9	Justin Timberlake Like I Love You	54	52
10	Christina Aguilera Featuring Dirrty	53	45
11	Avril Lavigne Sk8er Boi	53	52
12	Eve Featuring Alicia Keys Gangsta Lovin	45	49
13	Shakira Objection (Tango)	42	30
14	P. Diddy & Ginuwine Featurin I Need A G	42	41
15	Chad Kroeger Featuring Josey Hero	42	59
16	No Doubt Featuring Lady Saw Underneath	41	39
17	Nick Carter Help Me	41	40
18	Kelly Clarkson A Moment Like This	39	33
19	DJ Sammy & Yanou Featuring D Heaven	38	43
20	Vanessa Carlton Ordinary Day	36	44
21	Michelle Branch Goodbye To You	30	21
22	Kelly Rowland Stole	27	12
23	Jennifer Love Hewitt BareNaked	21	19
24	Eminem Lose Yourself	20	0
25	Ashanti Happy	20	17
26	Beenie Man Featuring Janet Feel It Boy	20	31
27	Our Lady Peace Somewhere Out There	18	23
28	Mario Just A Friend 2002	17	35
29	John Mayer No Such Thing	15	14
30	Jimmy Eat World The Middle	15	21
31	Luis Fonsi Fight The Feeling	14	8
32	Pink Family Portrait	13	2
33	'N Sync Featuring Nelly Girlfriend	13	11
34	Science Masquerade	13	12
35	Puddle Of Mudd Blurry	13	13
36	Uncle Kracker In A Little While	13	15
37	Nelly Hot In Herre	12	23
38	Enrique Iglesias Escape	11	10
39	Linkin Park Featuring Motion Enth E Nd	11	12
40	Usher U Got It Bad	10	9
AA	Eminem Lose Yourself	20	0
AA	Pink Family Portrait	13	2
AA	Amanda Latona Can't Take It Back	7	0

WKFS *Cincinnati*

OM: B.J. Harris
MD: Donna DeCoster
Clear Channel 513-763-5477

		TW	LW
1	Eve Featuring Alicia Keys Gangsta Lovin	83	85
2	Nelly Featuring Kelly Rowlan Dilemma	80	83
3	Irv Gotti Presents The Inc. Down 4 U	78	68
4	Eminem Cleanin' Out My Closet	77	70
5	P. Diddy & Ginuwine Featurin I Need A G	75	76
6	Big Tymers Still Fly	56	60
7	Daniel Bedingfield Gotta Get Thru This	52	47
8	Angie Martinez Featuring Lil If I Could	52	61
9	Kelly Clarkson A Moment Like This	51	24
10	Christina Aguilera Featuring Dirrty	51	43
11	Ashanti Happy	43	44
12	Oakenfold Featuring Shifty S Starry Eye	41	26
13	Cam'ron Featuring Juelz Sant Hey Ma	40	40
14	Justin Timberlake Like I Love You	38	30
15	Avril Lavigne Complicated	38	39
16	Pink Just Like A Pill	38	70
17	3LW Featuring P. Diddy & Loo I Do (Wann	37	39
18	No Doubt Featuring Lady Saw Underneath	35	32
19	Jennifer Lopez Featuring Nas I'm Gonna	33	28
20	Mario Just A Friend 2002	33	35
21	Cam'ron Featuring Juelz Sant Oh Boy	28	27
22	Fat Joe Featuring Ashanti What's Luv?	27	22
23	DJ Sammy & Yanou Featuring D Heaven	27	30
24	Shaggy Featuring Brian & Ton Hey Sexy L	24	11
25	Avril Lavigne Sk8er Boi	24	20
26	Avant Makin' Good Love	23	11
27	Ashanti Foolish	23	17
28	Kelly Rowland Stole	23	19
29	Amerie Why Don't We Fall In Love	22	31
30	Khia Featuring DSD My Neck, My Back	20	20
31	Vanessa Carlton Ordinary Day	20	26
32	Creed One Last Breath	19	14
33	Nelly Hot In Herre	19	17
34	B2K Uh Huh	18	22
35	Pink Don't Let Me Get Me	17	13
36	N.O.R.E. Nothin'	16	3
37	Michelle Branch Goodbye To You	16	9
38	Trick Daddy Featuring Cee-Lo In Da Wind	16	12
39	Usher U Don't Have To Call	16	13
40	P. Diddy Featuring Usher & L I Need A G	15	8
AA	N.O.R.E. Nothin'	16	3
AA	Eminem Lose Yourself	8	0
AA	Pink Family Portrait	7	5

KKRZ *Portland*

PD: Michael Hayes
MD: Rob Ryan
Clear Channel 503-226-0100

		TW	LW
1	Nelly Featuring Kelly Rowlan Dilemma	106	105
2	Avril Lavigne Sk8er Boi	106	106
3	Daniel Bedingfield Gotta Get Thru This	98	60
4	John Mayer No Such Thing	95	57
5	No Doubt Featuring Lady Saw Underneath	93	45
6	Vanessa Carlton Ordinary Day	89	56
7	Mario Just A Friend 2002	72	105
8	Avril Lavigne Complicated	72	106
9	Creed One Last Breath	68	100
10	P. Diddy & Ginuwine Featurin I Need A G	68	100
11	Eve Featuring Alicia Keys Gangsta Lovin	64	60
12	Michelle Branch Goodbye To You	61	54
13	Irv Gotti Presents The Inc. Down 4 U	55	11
14	Ashanti Happy	46	49
15	Our Lady Peace Somewhere Out There	40	21
16	Big Tymers Still Fly	39	0
17	Justin Timberlake Like I Love You	38	37
18	Christina Aguilera Featuring Dirrty	33	13
19	Eminem Cleanin' Out My Closet	28	57
20	Oakenfold Featuring Shifty S Starry Eye	25	28
21	Kelly Clarkson A Moment Like This	21	5
22	3LW Featuring P. Diddy & Loo I Do (Wann	20	46
23	Linkin Park In The End	18	17
24	Eminem Without Me	18	21
25	DJ Sammy & Yanou Featuring D Heaven	17	1
26	Fat Joe Featuring Ashanti What's Luv?	17	17
27	Jimmy Eat World The Middle	17	19
28	Chad Kroeger Featuring Josey Hero	17	27
29	'N Sync Featuring Nelly Girlfriend	16	11
30	Pink Just Like A Pill	16	16
31	Kelly Rowland Stole	16	24
32	Eminem Lose Yourself	15	0
33	Westlife World Of Our Own	15	22
34	Angie Martinez Featuring Lil If I Could	15	33
35	P. Diddy Featuring Usher & L I Need A G	14	9
36	Ashanti Foolish	13	16
37	DMX Party Up (Up In Here)	12	2
38	Puff Daddy & Faith Evans Fea I'll Be Mi	12	11
39	Michelle Branch All You Wanted	12	11
40	Cam'ron Featuring Juelz Sant Hey Ma	12	30
AA	Big Tymers Still Fly	39	0
AA	Eminem Lose Yourself	15	0
AA	Nappy Roots Featuring Anthon Po' Folks	10	0

KMXV *Kansas City*

OM: Jon Zellner
APD: Ponch
MD: Jana Sutter
Infinity 816-756-5698

		TW	LW
1	Nelly Featuring Kelly Rowlan Dilemma	83	77
2	Avril Lavigne Complicated	76	77
3	Avril Lavigne Sk8er Boi	74	56
4	No Doubt Featuring Lady Saw Underneath	73	72
5	Pink Just Like A Pill	70	72
6	Creed One Last Breath	69	64
7	John Mayer No Such Thing	68	71
8	Eve Featuring Alicia Keys Gangsta Lovin	65	62
9	Daniel Bedingfield Gotta Get Thru This	65	62
10	Justin Timberlake Like I Love You	63	49
11	Dave Matthews Band Where Are You Going	55	56
12	Christina Aguilera Featuring Dirrty	45	37
13	Michelle Branch Goodbye To You	44	37
14	Jimmy Eat World The Middle	44	54
15	Ashanti Happy	43	32
16	Hoobastank Running Away	43	42
17	Chad Kroeger Featuring Josey Hero	42	51
18	Kelly Clarkson A Moment Like This	37	12
19	Vanessa Carlton Ordinary Day	37	37
20	P. Diddy & Ginuwine Featurin I Need A G	32	42
21	Eminem Cleanin' Out My Closet	31	37
22	Mario Just A Friend 2002	30	34
23	Nelly Hot In Herre	27	25
24	Linkin Park In The End	23	25
25	Default Wasting My Time	22	36
26	Oakenfold Featuring Shifty S Starry Eye	21	2
27	Norah Jones Don't Know Why	19	15
28	Bon Jovi Everyday	17	19
29	Nickelback How You Remind Me	16	10
30	Lifehouse Spin	16	14
31	Fat Joe Featuring Ashanti What's Luv?	16	16
32	Our Lady Peace Somewhere Out There	16	33
33	Santana Featuring Michelle B The Game O	15	0
34	Puddle Of Mudd Blurry	15	16
35	Vanessa Carlton A Thousand Miles	13	10
36	Westlife World Of Our Own	12	3
37	No Doubt Hella Good	12	17
38	Eminem Lose Yourself	11	0
39	Jennifer Lopez Featuring Ja Ain't It F	11	12
40	Mary J. Blige Family Affair	11	15
AA	Oakenfold Featuring Shifty S Starry Eye	21	2
AA	Santana Featuring Michelle B The Game O	15	0
AA	Westlife World Of Our Own	12	3

WXSS *Milwaukee*

PD: Brian Kelly
MD: JoJo Martinez
AMD: Wes McCain
Entercom 414-529-1250

		TW	LW
1	No Doubt Featuring Lady Saw Underneath	66	25
2	Nelly Featuring Kelly Rowlan Dilemma	66	64
3	P. Diddy & Ginuwine Featurin I Need A G	64	64
4	Avril Lavigne Sk8er Boi	63	34
5	Angie Martinez Featuring Lil If I Could	63	65
6	Eve Featuring Alicia Keys Gangsta Lovin	45	21
7	Jimmy Eat World Sweetness	42	31
8	Ashanti Happy	42	39
9	Daniel Bedingfield Gotta Get Thru This	42	62
10	Naughty By Nature Featuring Feels Good	40	63
11	Mario Just A Friend 2002	39	5
12	Pink Just Like A Pill	38	23
13	Liberty X Just A Little	38	40
14	Vanessa Carlton Ordinary Day	38	41
15	Eminem Business	37	37
16	New Found Glory My Friends Over You	36	18
17	Eminem Cleanin' Out My Closet	35	22
18	Missy "Misdemeanor" Elliott Work It	33	17
19	Irv Gotti Presents The Inc. Down 4 U	33	39
20	Uncle Kracker In A Little While	32	32
21	Hoobastank Running Away	31	23
22	Lifehouse Spin	31	31
23	Our Lady Peace Somewhere Out There	31	32
24	Amerie Why Don't We Fall In Love	30	42
25	Shakira Objection (Tango)	28	10
26	OutKast Featuring Killer Mik The Whole	23	21
27	Dave Matthews Band Where Are You Going	22	20
28	Jennifer Lopez Featuring Nas I'm Gonna	22	26
29	Michelle Branch Goodbye To You	22	35
30	Puddle Of Mudd Blurry	21	23
31	Nelly Hot In Herre	17	14
32	Cam'ron Featuring Juelz Sant Hey Ma	17	17
33	Oakenfold Featuring Shifty S Starry Eye	16	14
34	Linkin Park In The End	16	17
35	Nickelback How You Remind Me	16	18
36	DJ Sammy & Yanou Featuring D Heaven	16	40
37	The Vines Get Free	15	9
38	Kottonmouth Kings Positive Vibes	15	9
39	Default Wasting My Time	15	16
40	Justin Timberlake Like I Love You	15	31
AA	Las Ketchup The Ketchup Song (Hey Hah)	8	0
AA	Westlife World Of Our Own	7	0

KDND *Sacramento*

Stn. Mgr./PD: Steve Weed
APD: Heather Lee
MD: Christopher K.
Entercom 916-334-7777

		TW	LW
1	Pink Just Like A Pill	68	69
2	No Doubt Featuring Lady Saw Underneath	66	40
3	Avril Lavigne Complicated	66	42
4	Nelly Featuring Kelly Rowlan Dilemma	66	66
5	Creed One Last Breath	65	65
6	Avril Lavigne Sk8er Boi	46	43
7	Mario Just A Friend 2002	44	43
8	Hoobastank Running Away	42	43
9	DJ Sammy & Yanou Featuring D Heaven	41	36
10	John Mayer No Such Thing	41	65
11	Kylie Minogue Love At First Sight	40	39
12	Vanessa Carlton Ordinary Day	40	42
13	Our Lady Peace Somewhere Out There	39	40
14	Chad Kroeger Featuring Josey Hero	39	66
15	Michelle Branch Goodbye To You	36	41
16	Justin Timberlake Like I Love You	34	42
17	Kelly Clarkson A Moment Like This	33	33
18	Ashanti Happy	31	32
19	Kelly Rowland Stole	28	14
20	Christina Aguilera Featuring Dirrty	27	30
21	Daniel Bedingfield Gotta Get Thru This	26	26
22	Puddle Of Mudd Blurry	22	20
23	Linkin Park In The End	20	18
24	Default Wasting My Time	20	19
25	Eminem Cleanin' Out My Closet	19	11
26	Goo Goo Dolls Big Machine	19	18
27	Eve Featuring Alicia Keys Gangsta Lovin	18	17
28	Vanessa Carlton A Thousand Miles	18	19
29	Michelle Branch All You Wanted	18	20
30	Jimmy Eat World The Middle	18	21
31	Pink Family Portrait	16	11
32	Westlife World Of Our Own	16	11
33	Dave Matthews Band Where Are You Going	15	19
34	Jimmy Eat World Sweetness	15	29
35	Bon Jovi Everyday	14	14
36	Pink Don't Let Me Get Me	13	13
37	Shakira Objection (Tango)	13	27
38	3LW Featuring P. Diddy & Loo I Do (Wann	12	12
39	Nick Carter Help Me	12	14
40	Jennifer Love Hewitt BareNaked	12	20
AA	John Mayer Your Body Is A Wonderland	11	4
AA	Eminem Lose Yourself	7	0
AA	Shaggy Featuring Brian & Ton Hey Sexy L	7	5

WPRO *Providence*

PD: Tony Bristol
MD: Davey Morris
Citadel 401-433-4200

		TW	LW
1	Daniel Bedingfield Gotta Get Thru This	60	60
2	Goo Goo Dolls Big Machine	59	33
3	John Mayer No Such Thing	58	45
4	Eve Featuring Alicia Keys Gangsta Lovin	58	62
5	Pink Just Like A Pill	56	15
6	Nelly Featuring Kelly Rowlan Dilemma	56	26
7	Nelly Hot In Herre	54	59
8	DJ Sammy & Yanou Featuring D Heaven	40	36
9	Kelly Clarkson A Moment Like This	39	29
10	Jennifer Lopez Featuring Nas I'm Gonna	37	51
11	No Doubt Featuring Lady Saw Underneath	36	40
12	Michelle Branch Goodbye To You	36	42
13	Sheryl Crow Soak Up The Sun	34	29
14	Bon Jovi Everyday	32	27
15	Norah Jones Don't Know Why	31	15
16	Vanessa Carlton Ordinary Day	31	32
17	Dave Matthews Band Where Are You Going	30	26
18	Mariah Carey Through The Rain	29	16
19	No Doubt Hella Good	29	23
20	Our Lady Peace Somewhere Out There	29	28
21	Shakira Objection (Tango)	29	29
22	Eminem Without Me	29	43
23	Dirty Vegas Days Go By	28	23
24	Avril Lavigne Sk8er Boi	27	22
25	Avril Lavigne Complicated	26	54
26	Eminem Cleanin' Out My Closet	25	20
27	Chad Kroeger Featuring Josey Hero	25	27
28	Hoobastank Running Away	24	19
29	Fat Joe Featuring Ashanti What's Luv?	23	22
30	Uncle Kracker In A Little While	22	19
31	Oakenfold Featuring Shifty S Starry Eye	22	21
32	Jennifer Love Hewitt BareNaked	21	20
33	Justin Timberlake Like I Love You	20	12
34	Nick Carter Help Me	20	20
35	LeAnn Rimes Life Goes On	19	14
36	Pink Don't Let Me Get Me	17	16
37	Christina Aguilera Featuring Dirrty	17	16
38	Samantha Mumba I'm Right Here	17	17
39	Lifehouse Spin	17	22
40	Shaggy Featuring Brian & Ton Hey Sexy L	16	14
AA	Santana Featuring Michelle B The Game O	15	0
AA	Laura Pausini Surrender	13	5
AA	Kelly Rowland Stole	9	5

WRVW *Nashville*

PD: Rich Davis
APD: Tom Peace
Clear Channel 615-664-2400

		TW	LW
1	Avril Lavigne Complicated	73	73
2	Pink Just Like A Pill	72	66
3	Creed One Last Breath	72	71
4	India.Arie Video	66	65
5	Nelly Featuring Kelly Rowlan Dilemma	65	56
6	Vanessa Carlton Ordinary Day	56	48
7	Craig David Walking Away	50	49
8	Jimmy Eat World The Middle	48	51
9	John Mayer No Such Thing	46	49
10	Dave Matthews Band Where Are You Going	45	38
11	No Doubt Featuring Lady Saw Underneath	45	46
12	Nelly Hot In Herre	45	49
13	Michelle Branch All You Wanted	39	38
14	Avril Lavigne Sk8er Boi	38	33
15	Kelly Clarkson A Moment Like This	35	25
16	Daniel Bedingfield Gotta Get Thru This	33	19
17	Stereo Fuse Everything	32	35
18	Eve Featuring Alicia Keys Gangsta Lovin	31	29
19	Eminem Cleanin' Out My Closet	29	26
20	Default Wasting My Time	29	28
21	Chad Kroeger Featuring Josey Hero	29	33
22	Jennifer Lopez Featuring Ja Ain't It F	28	26
23	Puddle Of Mudd Blurry	28	28
24	P. Diddy Featuring Usher & L I Need A G	27	24
25	Course Of Nature Caught In The Sun	27	26
26	Uncle Kracker In A Little While	27	28
27	Sheryl Crow Soak Up The Sun	26	19
28	Michelle Branch Goodbye To You	26	24
29	Nickelback How You Remind Me	26	25
30	Vanessa Carlton A Thousand Miles	26	30
31	3 Doors Down Be Like That	25	25
32	No Doubt Hella Good	24	26
33	Pink Don't Let Me Get Me	23	25
34	Christina Aguilera Featuring Dirrty	22	15
35	'N Sync Featuring Nelly Girlfriend	22	18
36	Goo Goo Dolls Here Is Gone	20	21
37	Linkin Park In The End	20	21
38	Justin Timberlake Like I Love You	20	22
39	Santana Featuring Michelle B The Game O	16	0
40	Our Lady Peace Somewhere Out There	16	26
AA	Santana Featuring Michelle B The Game O	16	0
AA	Pink Family Portrait	11	1

WDCG *Raleigh*

PD: Chris Edge
APD: Keith Scott
Clear Channel 919-871-1051

		TW	LW
1	Avril Lavigne Complicated	57	61
2	Creed One Last Breath	55	57
3	Vanessa Carlton Ordinary Day	52	35
4	No Doubt Featuring Lady Saw Underneath	52	41
5	Dave Matthews Band Where Are You Going	52	57
6	Jennifer Lopez Featuring Ja Ain't It F	49	52
7	Daniel Bedingfield Gotta Get Thru This	48	48
8	Linkin Park In The End	47	16
9	Avril Lavigne Sk8er Boi	40	19
10	Justin Timberlake Like I Love You	40	22
11	Norah Jones Don't Know Why	39	22
12	Uncle Kracker In A Little While	38	37
13	Tori Amos A Sorta Fairytale	38	40
14	Nine Days Good Friend	37	35
15	Nelly Featuring Kelly Rowlan Dilemma	37	35
16	Michelle Branch Goodbye To You	37	37
17	Jack Johnson Flake	37	53
18	Pink Just Like A Pill	37	54
19	Eminem Cleanin' Out My Closet	36	34
20	Chad Kroeger Featuring Josey Hero	35	35
21	Red Hot Chili Peppers By The Way	34	36
22	Pink Don't Let Me Get Me	33	32
23	Sheryl Crow Soak Up The Sun	33	34
24	John Mayer No Such Thing	33	35
25	Jennifer Lopez Featuring Nas I'm Gonna	32	35
26	Vanessa Carlton A Thousand Miles	29	52
27	Fat Joe Featuring Ashanti What's Luv?	24	14
28	Eve Featuring Alicia Keys Gangsta Lovin	23	34
29	Jimmy Eat World Sweetness	19	18
30	Mary J. Blige Family Affair	17	17
31	Jimmy Eat World The Middle	17	35
32	Splender Save It For Later	16	15
33	Nickelback How You Remind Me	15	11
34	Dave Matthews Band Everyday	15	14
35	Trik Turner Friends & Family	15	14
36	India.Arie Video	15	17
37	Puddle Of Mudd Blurry	15	19
38	John Mayer Your Body Is A Wonderland	14	1
39	Angie Martinez Featuring Lil If I Could	14	2
40	Alanis Morissette Hands Clean	13	14
AA	John Mayer Your Body Is A Wonderland	14	1
AA	Angie Martinez Featuring Lil If I Could	14	2
AA	Christina Aguilera Featuring Dirrty	8	3

WFBC *Greenville, SC*

PD: Nikki Nite
MD: Tias Schuster
Entercom 864-271-9200

		TW	LW
1	Michelle Branch Goodbye To You	71	73
2	Avril Lavigne Complicated	69	61
3	Creed One Last Breath	68	57
4	Justin Timberlake Like I Love You	57	56
5	Cam'ron Featuring Juelz Sant Hey Ma	56	45
6	Vanessa Carlton A Thousand Miles	54	51
7	Daniel Bedingfield Gotta Get Thru This	54	61
8	No Doubt Featuring Lady Saw Underneath	48	37
9	Avril Lavigne Sk8er Boi	47	39
10	John Mayer No Such Thing	46	27
11	Oakenfold Featuring Shifty S Starry Eye	46	34
12	Sheryl Crow Soak Up The Sun	46	45
13	Default Wasting My Time	44	24
14	Vanessa Carlton Ordinary Day	44	50
15	Kelly Clarkson A Moment Like This	43	32
16	N.O.R.E. Nothin'	43	40
17	Dave Matthews Band Where Are You Going	41	37
18	Christina Aguilera Featuring Dirrty	41	43
19	Our Lady Peace Somewhere Out There	40	53
20	Nelly Featuring Kelly Rowlan Dilemma	38	42
21	Ashanti Happy	37	30
22	Eminem Lose Yourself	35	0
23	John Mayer Your Body Is A Wonderland	35	6
24	Eve Featuring Alicia Keys Gangsta Lovin	31	35
25	Westlife World Of Our Own	30	14
26	Shakira Objection (Tango)	30	30
27	Missy "Misdemeanor" Elliott Work It	28	7
28	3LW Featuring P. Diddy & Loo I Do (Wann	28	28
29	Michelle Branch All You Wanted	28	35
30	Angie Martinez Featuring Lil If I Could	28	40
31	Bon Jovi Everyday	24	23
32	Santana Featuring Michelle B The Game O	23	0
33	Nappy Roots Featuring Anthon Po' Folks	23	26
34	Kelly Rowland Stole	22	6
35	Greenwheel Breathe	21	10
36	Jennifer Lopez Featuring Nas I'm Gonna	21	21
37	Hoobastank Running Away	19	28
38	Jimmy Eat World The Middle	19	41
39	Nickelback Too Bad	18	20
40	Samantha Mumba I'm Right Here	18	21
AA	Eminem Lose Yourself	35	0
AA	Santana Featuring Michelle B The Game O	23	0
AA	Amanda Latona Can't Take It Back	9	0

WKZL *Greensboro*

PD: Jeff McHugh
APD: Terrie Knight
MD: Wendy Gatlin
Dick 336-274-8042

		TW	LW
1	Daniel Bedingfield Gotta Get Thru This	74	53
2	Avril Lavigne Sk8er Boi	67	63
3	Creed One Last Breath	59	48
4	Avril Lavigne Complicated	52	62
5	Nelly Hot In Herre	47	60
6	Justin Timberlake Like I Love You	46	46
7	Nelly Featuring Kelly Rowlan Dilemma	46	59
8	Vanessa Carlton Ordinary Day	43	24
9	No Doubt Hella Good	41	47
10	Mario Just A Friend 2002	40	35
11	Pink Just Like A Pill	37	36
12	Christina Aguilera Featuring Dirrty	37	36
13	No Doubt Featuring Lady Saw Underneath	35	32
14	Ashanti Happy	35	34
15	Kelly Rowland Stole	35	36
16	Norah Jones Don't Know Why	29	21
17	Eve Featuring Alicia Keys Gangsta Lovin	28	36
18	Pink Don't Let Me Get Me	24	25
19	Uncle Kracker In A Little While	23	20
20	Red Hot Chili Peppers By The Way	23	23
21	Nelly Furtado Turn Off The Light	22	20
22	Sheryl Crow Steve McQueen	22	20
23	Sheryl Crow Soak Up The Sun	21	20
24	Oakenfold Featuring Shifty S Starry Eye	20	12
25	LeAnn Rimes Life Goes On	20	19
26	Dirty Vegas Days Go By	20	23
27	Kylie Minogue Love At First Sight	19	15
28	Dave Matthews Band Where Are You Going	19	19
29	Eminem Without Me	18	17
30	Default Wasting My Time	18	19
31	Linkin Park In The End	18	22
32	Pink Family Portrait	17	10
33	Our Lady Peace Somewhere Out There	17	15
34	Nickelback How You Remind Me	17	17
35	Westlife World Of Our Own	17	17
36	Craig David 7 Days	16	14
37	Jennifer Lopez Play	16	16
38	Michelle Branch All You Wanted	16	19
39	Lifehouse Spin	15	9
40	Ashanti Foolish	15	14
AA	No Airplay Adds This Week		

KCHZ *Kansas City*

PD: Dave Johnson
Syncom 816-356-2400

		TW	LW
1	Eve Featuring Alicia Keys Gangsta Lovin	109	94
2	Nelly Featuring Kelly Rowlan Dilemma	103	110
3	Avril Lavigne Sk8er Boi	97	82
4	P. Diddy & Ginuwine Featurin I Need A G	95	97
5	Daniel Bedingfield Gotta Get Thru This	80	76
6	Ashanti Happy	69	71
7	Christina Aguilera Featuring Dirrty	69	76
8	Justin Timberlake Like I Love You	68	48
9	Eminem Cleanin' Out My Closet	64	68
10	No Doubt Featuring Lady Saw Underneath	50	49
11	Angie Martinez Featuring Lil If I Could	49	45
12	Vanessa Carlton Ordinary Day	47	53
13	Irv Gotti Presents The Inc. Down 4 U	45	38
14	Oakenfold Featuring Shifty S Starry Eye	43	39
15	Mario Just A Friend 2002	41	35
16	Shakira Objection (Tango)	40	38
17	DJ Sammy & Yanou Featuring D Heaven	39	40
18	John Mayer No Such Thing	39	42
19	Pink Just Like A Pill	38	62
20	3LW Featuring P. Diddy & Loo I Do (Wann	34	33
21	Westlife World Of Our Own	33	35
22	Avril Lavigne Complicated	32	37
23	Craig David Walking Away	31	26
24	Kelly Clarkson A Moment Like This	30	27
25	No Doubt Hella Good	28	29
26	Nappy Roots Featuring Anthon Po' Folks	26	13
27	Vanessa Carlton A Thousand Miles	25	23
28	Naughty By Nature Featuring Feels Good	24	11
29	Samantha Mumba I'm Right Here	24	24
30	Nelly Hot In Herre	23	22
31	Eminem Without Me	23	28
32	Nick Carter Help Me	22	34
33	LeAnn Rimes Life Goes On	20	12
34	Pink Don't Let Me Get Me	19	18
35	Jennifer Love Hewitt BareNaked	18	22
36	Cam'ron Featuring Juelz Sant Hey Ma	17	0
37	Jennifer Lopez Featuring Nas I'm Gonna	17	29
38	Jennifer Lopez Featuring Ja Ain't It F	15	13
39	Jimmy Fallon Idiot Boyfriend	13	4
40	Fat Joe Featuring Ashanti What's Luv?	13	11
AA	Cam'ron Featuring Juelz Sant Hey Ma	17	0
AA	Jimmy Fallon Idiot Boyfriend	13	4
AA	Kelly Rowland Stole	11	0

KXXM *San Antonio*

PD: Krash Kelly
MD: Nadia Canales
Clear Channel 210-736-9700

		TW	LW
1	Avril Lavigne Complicated	83	89
2	Red Hot Chili Peppers By The Way	80	47
3	Creed One Last Breath	80	91
4	Shakira Objection (Tango)	79	30
5	Pink Just Like A Pill	76	71
6	Eve Featuring Alicia Keys Gangsta Lovin	51	51
7	Avril Lavigne Sk8er Boi	50	59
8	No Doubt Featuring Lady Saw Underneath	47	45
9	Craig David Walking Away	45	38
10	Ashanti Happy	45	43
11	Hoobastank Running Away	42	31
12	Vanessa Carlton Ordinary Day	41	38
13	Our Lady Peace Somewhere Out There	41	42
14	John Mayer No Such Thing	40	49
15	Justin Timberlake Like I Love You	35	32
16	Michelle Branch All You Wanted	34	40
17	Daft Punk One More Time	32	4
18	Jimmy Eat World The Middle	32	72
19	Eminem Cleanin' Out My Closet	31	32
20	Vanessa Carlton A Thousand Miles	31	47
21	Kelly Clarkson A Moment Like This	30	5
22	Oakenfold Featuring Shifty S Starry Eye	30	32
23	Puddle Of Mudd Blurry	29	33
24	The Calling Wherever You Will Go	29	34
25	Chad Kroeger Featuring Josey Hero	28	33
26	Default Wasting My Time	28	33
27	Las Ketchup The Ketchup Song (Hey Hah)	27	12
28	Linkin Park In The End	27	33
29	Mary J. Blige Family Affair	26	0
30	P. Diddy & Ginuwine Featurin I Need A G	26	23
31	Dave Matthews Band Where Are You Going	25	11
32	Nickelback Too Bad	23	0
33	Pink Don't Let Me Get Me	23	33
34	Irv Gotti Presents The Inc. Down 4 U	21	20
35	Ashanti Foolish	20	0
36	Jimmy Eat World Sweetness	20	15
37	Angie Martinez Featuring Lil If I Could	19	22
38	No Doubt Hella Good	17	0
39	Michelle Branch Goodbye To You	17	17
40	Nickelback How You Remind Me	16	20
AA	Kelly Clarkson A Moment Like This	30	5
AA	Pink Family Portrait	7	5

WEZB *New Orleans*

OM/PD: John Roberts
MD: Stevie G
Entercom 504-834-9587

		TW	LW
1	DJ Sammy & Yanou Featuring D Heaven	97	98
2	Ying Yang Twins Say I Yi Yi	96	96
3	Eminem Cleanin' Out My Closet	96	96
4	Avril Lavigne Complicated	92	59
5	Nelly Featuring Kelly Rowlan Dilemma	89	87
6	Pink Just Like A Pill	65	84
7	Eve Featuring Alicia Keys Gangsta Lovin	59	52
8	Ashanti Happy	57	61
9	Ashanti Baby	55	0
10	Irv Gotti Presents The Inc. Down 4 U	53	61
11	Nelly Hot In Herre	51	65
12	Vanessa Carlton Ordinary Day	47	58
13	Michelle Branch All You Wanted	45	31
14	Michelle Branch Everywhere	45	43
15	Eminem Without Me	44	46
16	P. Diddy Featuring Usher & L I Need A G	42	14
17	Usher U Got It Bad	41	11
18	Khia Featuring DSD My Neck, My Back	40	43
19	Kelly Clarkson A Moment Like This	39	25
20	'N Sync Featuring Nelly Girlfriend	39	32
21	Creed One Last Breath	38	50
22	Angie Martinez Featuring Lil If I Could	37	25
23	Jennifer Lopez Featuring Nas I'm Gonna	36	54
24	Mario Just A Friend 2002	32	50
25	Cam'ron Featuring Juelz Sant Oh Boy	32	51
26	P. Diddy & Ginuwine Featurin I Need A G	29	17
27	Michelle Branch Goodbye To You	28	14
28	Ludacris Featuring Mystikal Move B***h	27	10
29	Big Tymers Featuring Tateeze Oh Yeah!	26	23
30	Kelly Rowland Stole	26	35
31	Christina Aguilera Featuring Dirrty	24	39
32	Avril Lavigne Sk8er Boi	23	34
33	Justin Timberlake Like I Love You	22	15
34	Fat Joe Featuring Ashanti What's Luv?	22	48
35	Puddle Of Mudd Blurry	15	34
36	Ja Rule Featuring Lil' Mo & Put It On	13	8
37	Usher U Don't Have To Call	13	15
38	Missy "Misdemeanor" Elliott Work It	13	17
39	Cam'ron Featuring Juelz Sant Hey Ma	12	7
40	Fabolous Featuring P. Diddy Trade It A	12	8
AA	Ashanti Baby	55	0

WKSE *Buffalo*

PD: Dave Universal
MD: Brian B. Wilde
Entercom 716-843-0600

		TW	LW
1	Pink Just Like A Pill	54	41
2	3LW Featuring P. Diddy & Loo I Do (Wann	48	42
3	Avril Lavigne Complicated	45	46
4	Vanessa Carlton Ordinary Day	45	50
5	Nelly Featuring Kelly Rowlan Dilemma	44	40
6	Beenie Man Featuring Janet Feel It Boy	42	34
7	Eve Featuring Alicia Keys Gangsta Lovin	41	38
8	Mario Just A Friend 2002	40	32
9	Michelle Branch Goodbye To You	40	42
10	Avril Lavigne Sk8er Boi	39	36
11	Daniel Bedingfield Gotta Get Thru This	36	32
12	Shakira Objection (Tango)	35	48
13	Kelly Clarkson A Moment Like This	34	33
14	Kylie Minogue Love At First Sight	32	35
15	P. Diddy & Ginuwine Featurin I Need A G	31	36
16	Eminem Cleanin' Out My Closet	30	23
17	Brandy Full Moon	30	27
18	No Doubt Featuring Lady Saw Underneath	30	29
19	Our Lady Peace Somewhere Out There	29	28
20	Angie Martinez Featuring Lil If I Could	27	23
21	Christina Aguilera Featuring Dirrty	26	21
22	John Mayer No Such Thing	26	38
23	Dave Matthews Band Where Are You Going	25	19
24	Justin Timberlake Like I Love You	25	20
25	Ashanti Happy	24	26
26	Ludacris Featuring Mystikal Move B***h	21	20
27	Irv Gotti Presents The Inc. Down 4 U	21	30
28	Styles Good Times	20	19
29	N.O.R.E. Nothin'	20	20
30	Cam'ron Featuring Juelz Sant Hey Ma	20	21
31	Nappy Roots Featuring Anthon Po' Folks	20	22
32	Fabolous Featuring P. Diddy Trade It A	20	22
33	Jade Anderson Sugarhigh	19	12
34	Enrique Iglesias Don't Turn Off The Lig	19	16
35	Dirty Vegas Days Go By	19	20
36	Red Hot Chili Peppers By The Way	19	22
37	DJ Sammy & Yanou Featuring D Heaven	19	28
38	Nelly Hot In Herre	18	13
39	Amerie Why Don't We Fall In Love	18	24
40	Sheryl Crow Soak Up The Sun	17	20
AA	Pink Family Portrait	10	4
AA	Westlife World Of Our Own	8	0
AA	Nick Carter Help Me	7	0

Airplay Monitor® Nielsen Broadcast Data Systems

Upward-moving songs ranked in order of detections. Songs are removed if they lose more than 5% of their detections from previous week.

AIRPOWER

★★★★★★★★★★★★

Total Detections/Gain

CHRISTINA AGUILERA FEAT. REDMAN 3720/726
Dirrty (RCA)
Total Stations: 126/Chart Move: 23-16
Heavy (45+ detections): 24 KCHZ, KFMS, KKDM, KMXV, KQKQ, KZHT, KZZU, WAKS, WAKZ, WBAM, WBFA, WDBT, WDKF, WFKS, WFLY, WJBQ, WKFS, WKGS, WKSC, WKSS, WKST, WQZQ, WSNX, WXXL
Medium (25-44): 49 KBFM, KDND, KDWB, KFMD, KHTS, KHTT, KIIS, KJYO, KKRD, KKRZ, KKSS, KQAR, KRBE, KRBV, KRQQ, KRUF, KSLZ, WAEV, WBHT, WBZZ, WCIL, WDJX, WDRQ, WFBC, WFHN, WFLZ, WFMF, WHKF, WHYI, WKCI, WKQI, WKSE, WKSZ, WKXJ, WKZL, WLDI, WLKT, WMEG, WNOK, WPST, WRHT, WRVQ, WTWR, WWHT, WWWQ, WXLK, WYCR, WZNY, WZYP
Light(Under 25): 53
Airplay Adds: 7 KIZS, KSMB, WAEB, WAEZ, WDCG, WLAN, WNCI

AIRPLAY LEADER
(FIRST STATION TO 150 PLAYS)
KCHZ • Kansas City, MO
PD: Dave Johnson
Date: 09/15/02
Also: WKSS • Hartford, CT

ANGIE MARTINEZ FEAT. LIL' MO & SACARIO 3548/269
If I Could Go! (Elektra/EEG)
Total Stations: 118/Chart Move: 19-17
Heavy (45+): 27 KCHZ, KFMD, KSLZ, KTFM, KZHT, KZZU, WBAM, WBFA, WBZZ, WDBT, WDRQ, WFKS, WFLY, WFLZ, WHKF, WIHT, WIOG, WIOQ, WKFS, WKGS, WKSC, WKST, WLKT, WQZQ, WSNX, WXSS, WXXL
Medium (25-44): 34 KBKS, KDWB, KHTT, KKDM, KKMG, KKRD, KKSS, KLAL, KQKQ, KSMB, WAKS, WAKZ, WDJX, WDKF, WEZB, WFBC, WFHN, WFMF, WHYI, WJJS, WKQI, WKSE, WKSZ, WLDI, WPST, WQEN, WRHT, WRVQ, WWHT, WWWQ, WXLK, WYOY, WZEE, WZNY
Light(Under 25): 57
Airplay Adds: 1 WDCG

AIRPLAY LEADER
(FIRST STATION TO 150 PLAYS)
WKST • Pittsburgh, PA
PD: Jason Kidd
Date: 07/14/02

AIRPOWER BOUND

Total Detections/Gain

OUR LADY PEACE 3276/122
Somewhere Out There (Columbia)
Total Stations: 121/Chart Move: 21-19
Heavy (45+): 15 KHFI, KHTO, KKDM, KRBE, KRBV, KRUF, WABB, WBAM, WBBO, WBFA, WGTZ, WJBQ, WSSX, WSTW, WZYP
Medium (25-44): 55 KBFM, KBKS, KDND, KIZS, KJYO, KKRD, KKRZ, KLZR, KQAR, KSMB, KXXM, KZHT, WAEV, WAEZ, WAPE, WAYV, WBZZ, WCGQ, WCIL, WDJX, WERO, WFBC, WFLY, WFMF, WHKF, WHOT, WIXX, WJJS, WKCI, WKSE, WKSZ, WKXJ, WLAN, WMEG, WNCI, WNOK, WNOU, WNTQ, WPRO, WPST, WQEN, WRHT, WRVQ, WSNX, WVKS, WVSR, WWCK, WWST, WXSS, WXXX, WYCR, WYOY, WZAT, WZEE, WZNY
Light (Under 25): 51

KELLY CLARKSON 3107/1011
A Moment Like This (RCA)
Total Stations: 125/Chart Move: 31-21
Heavy (45+): 21 KIIS, KLAL, KQAR, KRBV, KZHT, KZZU, WAEV, WAKS, WAKZ, WBAM, WDJX, WDKF, WDRQ, WFLY, WHTZ, WIOQ, WKFS, WLKT, WQEN, WXKS, WZNY
Medium (25-44): 41 KBKS, KCHZ, KDND, KFMD, KHKS, KHTS, KKMG, KKSS, KMXV, KQKQ, KRBE, KXXM, WABB, WAEB, WAYV, WBBO, WBZZ, WEZB, WFBC, WFHN, WGTZ, WHKF, WHOT, WHYI, WIOG, WKQI, WKSE, WKSS, WKXJ, WNOU, WNTQ, WPRO, WPST, WPXY, WRVW, WTWR, WWWQ, WXXL, WXXX, WZAT, WZEE
Light (Under 25): 63
Airplay Adds: 18 KBFM, KFMS, KIZS, KSMB, KTFM, KXXM, WAPE, WBFA, WBHT, WDCG, WERO, WFMF, WGTZ, WKRZ, WNCI, WNOK, WRVQ, WVKS

SHAKIRA 2965/-56
Objection (Tango) (Epic)
Total Stations: 127/Chart Move: 22-22
Heavy (45+): 15 KBFM, KIIS, KKDM, KRBE, KRQQ, KSMB, KXXM, KZZU, WBAM, WBFA, WDJX, WHYI, WIOG, WQZQ, WRHT
Medium (25-44): 41 KCHZ, KFMD, KHKS, KHTS, KKRD, KLAL, KQAR, KRUF, KTFM, WAEV, WAEZ, WAKS, WBBO, WCGQ, WCIL, WDBT, WFBC, WFHN, WFLY, WHKF, WHTZ, WJBQ, WJJS, WKCI, WKSE, WKSZ, WKXJ, WLAN, WMEG, WNOK, WPRO, WRVQ, WSSX, WSTW, WVSR, WXSS, WXXL, WXXX, WYCR, WZNY, WZYP
Light (Under 25): 71

OAKENFOLD FEAT. SHIFTY SHELLSHOCK 2778/525
Starry Eyed Surprise (Maverick/Reprise)
Total Stations: 123/Chart Move: 29-24
Heavy (45+): 3 WDKF, WFBC, WIOG
Medium (25-44): 55 KBKS, KCHZ, KFMD, KFMS, KHTS, KIIS, KJYO, KKDM, KKMG, KKRD, KKRZ, KKSS, KLZR, KQAR, KRUF, KSLZ, KSMB, KXXM, KZHT, KZZU, WAEZ, WAKS, WAKZ, WBAM, WBBO, WBFA, WBZZ, WCGQ, WCIL, WDRQ, WFKS, WFLY, WFLZ, WHTZ, WIXX, WJBQ, WKCI, WKFS, WKGS, WKQI, WKSS, WKST, WKXJ, WLAN, WLDI, WLKT, WQEN, WSNX, WSSX, WSTW, WVKS, WVSR, WWHT, WXXX, WZEE
Light (Under 25): 65
Airplay Adds: 15 KMXV, KRBE, WBHT, WDBT, WFMF, WKSC, WLAN, WMEG, WNOK, WPST, WPXY, WWST, WWWQ, WXKS, WYCR

HOOBASTANK 2375/114
Running Away (Island/IDJMG)
Total Stations: 118/Chart Move: 28-26
Heavy (45+): 6 KQAR, KRBV, KRQQ, KZHT, WBZZ, WNOU
Medium (25-44): 39 KDND, KHFI, KHKS, KIZS, KJYO, KKDM, KLAL, KLZR, KMXV, KRUF, KTFM, KXXM, KZZU, WABB, WAEV, WAEZ, WBAM, WBBO, WBFA, WCIL, WDJX, WFLY, WGTZ, WHTZ, WJBQ, WKCI, WKSZ, WLAN, WMEG, WNOK, WRHT, WRVQ, WSSX, WSTW, WVSR, WWWQ, WXSS, WZEE, WZYP
Light (Under 25): 73
Airplay Adds: 4 KKMG, WFLZ, WIHT, WKSC

3LW FEATURING P. DIDDY & LOON 2174/134
I Do (Wanna Get Close To You) (Nine Lives/Epic)
Total Stations: 123/Chart Move: 32-29
Heavy (45+): 9 KTFM, KZHT, WDBT, WDKF, WIHT, WIOG, WKGS, WKSE, WWHT
Medium (25-44): 23 KBFM, KCHZ, KDWB, KFMD, KKSS, KZZU, WBAM, WBFA, WFBC, WFLY, WHKF, WKFS, WKSC, WKSS, WKST, WLKT, WMEG, WQEN, WQZQ, WRHT, WSNX, WVSR, WYCR
Light (Under 25): 91
Airplay Adds: 2 KFMS, WHTZ

UNCLE KRACKER 1850/145
In A Little While (Lava)
Total Stations: 114/Chart Move: 35-31
Heavy (45+): 0
Medium (25-44): 30 KHTO, KIZS, KRUF, KSMB, WABB, WAEV, WAEZ, WAPE, WBFA, WDCG, WERO, WGTZ, WIOG, WIXX, WKCI, WKXJ, WNCI, WNKS, WNTQ, WQZQ, WRVW, WSTR, WSTW, WVKS, WVSR, WXSS, WYCR, WZAT, WZEE, WZYP
Light (Under 25): 84
Airplay Adds: 6 KKMG, KKSS, KQKQ, KZZU, WKSC, WWWQ

DAVE MATTHEWS BAND 1796/64
Where Are You Going (RCA)
Total Stations: 110/Chart Move: 34-33
Heavy (45+): 5 KHTO, KMXV, WDCG, WHOT, WRVW
Medium (25-44): 28 KHFI, KIZS, KJYO, KQAR, KXXM, WAEZ, WBBO, WBFA, WBZZ, WERO, WFBC, WIXX, WJBQ, WKRZ, WKSE, WKSZ, WKXJ, WLAN, WNCI, WPRO, WSSX, WSTR, WSTW, WWCK, WXKB, WXKS, WZAT, WZYP
Light (Under 25): 77
Airplay Adds: 2 KKRD, WAEV

CAM'RON 1628/528
Hey Ma (Roc-A-Fella/Def Jam/IDJMG)
Total Stations: 75/Chart Move: Debut 34
Heavy (45+): 10 KFMS, KZZU, WDBT, WDKF, WDRQ, WFBC, WHKF, WKST, WLDI, WWHT
Medium (25-44): 18 KDWB, KFMD, KHTS, KKSS, KTFM, WAKS, WBAM, WBZZ, WFHN, WFLY, WIHT, WIOQ, WKFS, WKGS, WKQI, WKSC, WSNX, WZEE
Light (Under 25): 47
Airplay Adds: 15 KCHZ, KKRD, KZHT, WBAM, WDJX, WHYI, WJBQ, WKSZ, WKXJ, WLKT, WPST, WRHT, WSNX, WXKB, WYOY

LEANN RIMES 1554/73
Life Goes On (Curb)
Total Stations: 113/Chart Move: 39-35
Heavy (45+): 1 WBFA
Medium (25-44): 17 KKDM, WABB, WAPE, WBAM, WCGQ, WERO, WGTZ, WIXX, WKSZ, WNCI, WNOK, WQZQ, WRVQ, WVSR, WYCR, WZAT, WZYP
Light (Under 25): 95
Airplay Adds: 3 KBFM, KQKQ, WSNX

KELLY ROWLAND 1549/541
Stole (Music World/Columbia)
Total Stations: 90/Chart Move: Debut 36
Heavy (45+): 0
Medium (25-44): 21 KDND, KFMS, KHTT, KIIS, KJYO, KKSS, KQKQ, KZHT, WBAM, WBZZ, WDBT, WDKF, WEZB, WJJS, WKCI, WKSS, WKZL, WQZQ, WSNX, WWWQ, WXXL
Light (Under 25): 69
Airplay Adds: 27 KCHZ, KFMD, KHKS, KLAL, KQAR, KRUF, KSLZ, KTFM, WAEV, WAKS, WAKZ, WBHT, WCIL, WDRQ, WFKS, WFMF, WHYI, WIXX, WJJS, WKGS, WKQI, WKSE, WMEG, WPRO, WXLK, WXXX, WZYP

JENNIFER LOVE HEWITT 1545/41
BareNaked (Jive)
Total Stations: 119/Chart Move: 38-37
Heavy (45+): 1 KZHT
Medium (25-44): 13 KHTS, KIIS, KLAL, KQAR, WAEZ, WBFA, WHTZ, WHYI, WKCI, WSNX, WXKS, WXXX, WYCR
Light (Under 25): 105
Airplay Adds: 6 KBKS, KFMS, WBFA, WKGS, WLKT, WPST

CHART BOUND

Total Detections/Gain

NICK CARTER 1305/222
Help Me (Jive)
Total Stations: 94
Heavy (45+): 1 WQZQ
Medium (25-44): 14 KIIS, KRBE, KRQQ, KZHT, WAKS, WAKZ, WDJX, WFLY, WFLZ, WHYI, WMEG, WSNX, WXXL, WYCR
Light (Under 25): 79
Airplay Adds: 16 KHFI, KIZS, KKMG, KKRD, KRBV, KRUF, KSLZ, WAEB, WAEV, WAPE, WBZZ, WDKF, WKSE, WLDI, WWWQ, WXKB

BON JOVI 1258/130
Everyday (Island/IDJMG)
Total Stations: 113
Heavy (45+): 0
Medium (25-44): 15 WABB, WBBO, WBFA, WCIL, WERO, WGTZ, WIXX, WJBQ, WKCI, WKRZ, WPRO, WQZQ, WRHT, WVSR, WZAT
Light (Under 25): 98
Airplay Adds: 4 KJYO, WAEV, WNTQ, WXLK

SAMANTHA MUMBA 1087/94
I'm Right Here (Wild Card/A&M/Interscope)
Total Stations: 90
Heavy (45+): 0
Medium (25-44): 8 KLAL, KSLZ, KZZU, WHKF, WMEG, WSNX, WYCR, WZYP
Light (Under 25): 82
Airplay Adds: 4 WAKS, WERO, WFMF, WJJS

WESTLIFE 1009/72
World Of Our Own (RCA)
Total Stations: 101
Heavy (45+): 0
Medium (25-44): 9 KCHZ, KZZU, WFBC, WJBQ, WJJS, WKRZ, WTWR, WVKS, WZYP
Light (Under 25): 92
Airplay Adds: 4 KMXV, WKSE, WVSR, WXSS

NAPPY ROOTS FEAT. ANTHONY HAMILTON 994/80
Po' Folks (Atlantic)
Total Stations: 72
Heavy (45+): 2 WDBT, WWHT
Medium (25-44): 7 KCHZ, KFMS, KSLZ, WBZZ, WDKF, WHKF, WKST
Light (Under 25): 63
Airplay Adds: 3 KKRZ, WBBO, WLAN

PINK 933/731
Family Portrait (Arista)
Total Stations: 95
Heavy (45+): 1 WBLI
Medium (25-44): 5 WBFA, WBZZ, WDBT, WDKF, WYCR
Light (Under 25): 89
Airplay Adds: 51 KBKS, KDWB, KFMD, KFMS, KHKS, KIIS, KKRD, KKRZ, KLAL, KQAR, KRBE, KSLZ, KXXM, KZHT, WABB, WAEB, WAKZ, WAPE, WBAM, WBBO, WBFA, WDKF, WDRQ, WFHN, WFLY, WFLZ, WHKF, WHTZ, WIOQ, WJBQ, WKCI, WKFS, WKGS, WKSE, WKSS, WKST, WKSZ, WKXJ, WNOK, WPRO, WPST, WRHT, WRVW, WSNX, WSSX, WTWR, WVKS, WXKB, WXXL, WXXX, WYOY

BIG TYMERS 932/101
Still Fly (Cash Money/Universal/UMRG)
Total Stations: 84
Heavy (45+): 6 WAKS, WAKZ, WDKF, WIHT, WKFS, WWHT
Medium (25-44): 7 KDWB, KKRZ, WBHT, WDBT, WDRQ, WHKF, WKST
Light (Under 25): 71
Airplay Adds: 1 KKRZ

★ EMINEM 922/922
Lose Yourself (Shady/Interscope)
Total Stations: 89
Heavy (45+): 1 WKSC
Medium (25-44): 10 KKRD, KZZU, WFBC, WFLZ, WHTZ, WIHT, WKGS, WKQI, WKST, WPST
Light (Under 25): 78
Airplay Adds: 46 KBKS, KCHZ, KDND, KFMD, KHTT, KIIS, KKRD, KKRZ, KKSS, KLZR, KMXV, KQKQ, KRBE, KRUF, KZHT, KZZU, WAKS, WBZZ, WDBT, WDJX, WDRQ, WFBC, WFLZ, WHKF, WHTZ, WHYI, WIHT, WIOQ, WIXX, WKFS, WKGS, WKQI, WKSC, WKSS, WKST, WKSZ, WKXJ, WPST, WRVQ, WSNX, WWST, WWWQ, WXKS, WXXL, WYOY, WZEE

LIFEHOUSE 855/152
Spin (DreamWorks)
Total Stations: 73
Heavy (45+): 0
Medium (25-44): 10 KBKS, KHTO, WBBO, WBFA, WDJX, WGTZ, WMEG, WNOU, WXSS, WZYP
Light (Under 25): 63
Airplay Adds: 11 KIZS, KKRD, KQKQ, KRQQ, KRUF, KSMB, KZHT, WAEZ, WNCI, WSTR, WSTW

JIMMY EAT WORLD 817/77
Sweetness (DreamWorks)
Total Stations: 82
Heavy (45+): 1 WBZZ
Medium (25-44): 4 KIZS, WBAM, WBBO, WXSS
Light (Under 25): 77
Airplay Adds: 1 WXKS

SHAGGY FEATURING BRIAN & TONY GOLD 762/144
Hey Sexy Lady (Big Yard/MCA)
Total Stations: 91
Heavy (45+): 0
Medium (25-44): 6 KBKS, WCGQ, WDKF, WKSZ, WSNX, WZEE
Light (Under 25): 85
Airplay Adds: 11 KDND, KHTO, KKSS, WCIL, WHKF, WJBQ, WJJS, WNKS, WWHT, WXXX, WZYP

N.O.R.E. 752/147
Nothin' (Def Jam/IDJMG)
Total Stations: 57
Heavy (45+): 3 WHKF, WIHT, WSNX
Medium (25-44): 4 WDRQ, WFBC, WKST, WWHT
Light (Under 25): 50
Airplay Adds: 3 WAKS, WBZZ, WKFS

MISSY "MISDEMEANOR" ELLIOTT 732/316
Work It (The Gold Mind/Elektra/EEG)
Total Stations: 56
Heavy (45+): 3 KFMS, KTFM, WFLY
Medium (25-44): 7 KKSS, WBAM, WFBC, WHYI, WSNX, WWHT, WXSS
Light (Under 25): 46
Airplay Adds: 6 KFMS, KHTT, WAKZ, WFHN, WQZQ, WVKS

FABOLOUS FEAT. P. DIDDY & JAGGED EDGE 722/156
Trade It All (Epic)
Total Stations: 62
Heavy (45+): 1 WSNX
Medium (25-44): 5 WDBT, WHKF, WIHT, WKST, WWHT
Light (Under 25): 56
Airplay Adds: 11 KBFM, KDWB, KHTS, KSMB, WAKZ, WBHT, WDRQ, WFLY, WKQI, WKSC, WQZQ

LIBERTY X 640/102
Just A Little (V2)
Total Stations: 71
Heavy (45+): 0
Medium (25-44): 3 WAEZ, WDKF, WXSS
Light (Under 25): 68
Airplay Adds: 4 WIOG, WJBQ, WPRO, WSTW

★ SANTANA FEATURING MICHELLE BRANCH 631/631
The Game Of Love (Arista)
Total Stations: 67
Heavy (45+): 0
Medium (25-44): 6 KFMS, KIIS, KRBV, WBLI, WHTZ, WXKS
Light (Under 25): 61
Airplay Adds: 33 KFMD, KFMS, KHFI, KHTT, KIIS, KLZR, KMXV, KQKQ, KRBE, KRBV, WAPE, WBAM, WBLI, WFBC, WFLY, WHTZ, WHYI, WIHT, WIOQ, WIXX, WJBQ, WKSS, WLDI, WMEG, WNKS, WPRO, WPST, WPXY, WRVW, WSTR, WWST, WXKS, WYCR

JACK JOHNSON 580/-3
Flake (Enjoy/Universal/UMRG)
Total Stations: 44
Heavy (45+): 0
Medium (25-44): 5 KHTO, WBAM, WDCG, WERO, WNOK
Light (Under 25): 39
Airplay Adds: 3 KIZS, KSMB, WJJS

JOHN MAYER 577/373
Your Body Is A Wonderland (Aware/Columbia)
Total Stations: 46
Heavy (45+): 0
Medium (25-44): 6 WABB, WBAM, WFBC, WNKS, WSTR, WZYP
Light (Under 25): 40
Airplay Adds: 26 KBKS, KDND, KHTO, KKDM, KKRD, KMXV, KQAR, WAEZ, WBAM, WDCG, WFLY, WGTZ, WHOT, WKCI, WKSS, WKXJ, WNCI, WPRO, WSSX, WTWR, WVSR, WWCK, WXKS, WYCR, WYOY, WZAT

NORAH JONES 558/99
Don't Know Why (Blue Note/Virgin)
Total Stations: 51
Heavy (45+): 0
Medium (25-44): 6 KHTO, KLZR, WDCG, WKZL, WPRO, WZYP
Light (Under 25): 45
Airplay Adds: 3 WNOK, WRHT, WWWQ

NEW FOUND GLORY 515/62
My Friends Over You (Drive-thru/MCA)
Total Stations: 42
Heavy (45+): 0
Medium (25-44): 4 WBFA, WRVQ, WWWQ, WXSS
Light (Under 25): 38
Airplay Adds: 4 KHTS, WAEV, WCIL, WNCI

TRICK DADDY FEAT. CEE-LO & BIG BOI 423/27
In Da Wind (Slip-N-Slide/Atlantic)
Total Stations: 45
Heavy (45+): 2 WBAM, WYOY
Medium (25-44): 2 WDBT, WFLZ
Light (Under 25): 41
Airplay Adds: 4 WHYI, WKGS, WKSE, WXKB

LUDACRIS FEAT. MYSTIKAL & INFAMOUS 2.0 384/81
Move Bh (Disturbing Tha Peace/Def Jam South/IDJMG)***
Total Stations: 36
Heavy (45+): 1 KFMS
Medium (25-44): 6 KKSS, WDBT, WEZB, WHKF, WSNX, WWHT
Light (Under 25): 29
Airplay Adds: 2 KFMS, WFLZ

STEREO FUSE 380/62
Everything (Wind-up)
Total Stations: 27
Heavy (45+): 0
Medium (25-44): 5 KRUF, WERO, WNCI, WRHT, WRVW
Light (Under 25): 22
Airplay Adds: 5 KFMD, KLAL, WCIL, WDKF, WNOK

KID ROCK FEAT. SHERYL CROW 378/134
Picture (Lava)
Total Stations: 25
Heavy (45+): 2 KRUF, WAEZ
Medium (25-44): 4 WERO, WIOG, WVSR, WYOY
Light (Under 25): 19
Airplay Adds: 7 KIZS, KSMB, WAPE, WDRQ, WKRZ, WNKS, WNOK

FAITH HILL 325/115
Cry (Warner Bros.)
Total Stations: 32
Heavy (45+): 0
Medium (25-44): 1 WBFA
Light (Under 25): 31
Airplay Adds: 7 WABB, WBAM, WIXX, WLAN, WSSX, WVKS, WZAT

RED HOT CHILI PEPPERS 290/41
By The Way (Warner Bros.)
Total Stations: 14
Heavy (45+): 1 KXXM
Medium (25-44): 2 WABB, WDCG
Light (Under 25): 11

AVANT 288/15
Makin' Good Love (Magic Johnson/MCA)
Total Stations: 11
Heavy (45+): 3 WAKS, WAKZ, WDBT
Medium (25-44): 1 WWHT
Light (Under 25): 7

NIVEA FEAT. BRIAN & BRANDON CASEY 264/42
Don't Mess With My Man (Jive)
Total Stations: 18
Heavy (45+): 1 WKSS
Medium (25-44): 3 KKSS, WAKS, WKST
Light (Under 25): 14
Airplay Adds: 3 WDKF, WHKF, WQZQ

Airpower awarded to songs appearing in the top 20 on both the Airplay and Audience charts for the first time with increases in both detections and audience. ★ Initial impact: songs appearing on this page for the first time. Airplay Adds are songs with 6 or more detections at new stations this week.

MAINSTREAM TOP 40 SONG CHARTS REPORTS

FOR WEEK ENDING SEPTEMBER 22, 2002

AIRPLAY Monitor™ — Nielsen Broadcast Data Systems

Detailed tracking for upward-moving songs. Total Detections/Gain does not include video play. Tracking week for video play reflects a Fri - Thu cycle. Markets listed in order of population.

*Indicates station experienced between 24 and 56 hours of monitored downtime during the chart week.

3LW FEATURING P. DIDDY & LOON — 2174/134
I Do (Wanna Get Close To You) (Nine Lives/Epic)
Total Stations: 123 — Chart Move: 32-29
Total Detections/Gain

	MTV	TW	LW	2W	TD
	VH1	-	-	-	-
New York	WHTZ	13	3	3	25
L.A.	KIIS	4	4	3	7
Chicago	WKSC	27	14	11	57
Phila.	WIOQ	10	12	12	88
Dallas	KHKS	3	6	4	30
	KRBV	8	7	10	29
Detroit	WDRQ	12	11	9	109
	WKQI	7	7	8	57
Boston	WXKS	5	5	5	41
Wash.,DC	WHHT	50	26	27	253
Houston	KRBE	1	1	1	5
Atlanta	WSTR	-	-	-	-
	WWWQ	15	23	20	141
Miami	WHYI	10	15	15	114
San Juan	WMEG	36	26	-	63
Seattle	KBKS	1	-	-	10
San Diego	KHTS	3	5	3	13
Minn.	KDWB	31	30	32	231
Long Isl.	WBLI	13	9	11	78
St. Louis	KSLZ	23	20	22	111
Tampa	WFLZ	12	15	16	86
Pitts.	WBZZ	-	1	1	7
	WKST	26	27	31	237
Denver	KFMD	35	26	10	166
Clevel.	WAKS	17	18	20	162
Port.,OR	KKRZ	22	46	40	218
Cincinn.	WKFS	37	39	28	227
Sacram.	KDND	12	15	25	144
Kan.City	KCHZ	34	33	26	137
	KMXV	-	3	-	13
Milwauk.	WXSS	14	9	4	103
San Anton	KTFM	57	62	49	203
	KXXM	-	-	-	-
Provid.	WFHN	16	17	14	129
	WPRO	14	17	13	64
Colum.,OH	WNCI	15	18	20	164
Salt Lake	KZHT	48	52	42	286
Chart.,NC	WNKS	7	8	7	50
Indian.	WNOU	7	9	11	56
Orlando	WXXL	2	3	2	8
Las Vegas	KFMS	4	5	6	31
New Orl.	WEZB	12	15	15	66
Greensb.	WKZL	-	-	-	-
Nashv.	WGZQ	43	35	10	124
	WRVW	-	2	1	7
Hartford	WKSS	31	29	30	226
Buffalo	WKSE	48	42	41	285
Mon./Ocea	WBBO	37	31	29	135
Ral./Dur	WDCG	1	-	-	5
Austin	KHFI	9	6	1	24
W.Palmbch	WLDI	2	1	2	14
Jacksonv.	WAPE	1	-	-	7
	WFKS	8	8	14	61
Rochest.	WKGS	48	56	60	303
	WPXY	14	14	10	91
Louisv.	WDJX	24	22	22	195
Okla.City	KJYO	2	-	-	2
Birming.	WQEN	26	13	13	130
Dayton	WOKF	45	38	48	397
	WGTZ	4	2	1	17
Richmond	WRVQ	14	11	7	29
Greenv.	WFBC	28	26	31	279
Albany	WFLY	42	39	42	241

	MTV	TW	LW	2W	TD
Tucson	KRQQ	3	3	3	15
Tulsa	KHTT	19	19	8	82
	KIZS	1	-	-	8
McAllen	KBFM	34	28	25	196
Scranton	WBHT	18	21	19	109
	WKRZ	-	-	-	6
Gr.Rap.	WSNX	29	34	34	254
Allentown	WAEB	-	-	-	3
Knoxv.	WWST	2	2	2	9
Ft. Myers	WXKB	18	16	15	122
Albuq.	KKSS	24	36	22	250
Omaha	KQKQ	21	17	23	56
Syracuse	WNTQ	-	5	5	14
	WWHT	45	24	17	206
Wilming.	WSTW	8	9	10	60
Harrisb.	WHKF	38	38	33	246
Toledo	WTWR	-	2	-	11
	WVKS	12	14	13	81
New Bern	WERO	-	-	-	-
	WRHT	26	27	19	167
	WFMF	21	17	11	64
B.Rouge	KLAL	16	14	17	168
L.Rock	KQAR	16	19	16	120
	KKRD	19	17	14	144
Wichita	KRUF	23	19	14	142
Chart.,SC	WSSX	15	21	32	129
Mobile	WABB	8	5	5	59
Col.,SC	WNOK	15	18	20	257
Spokane	KZZU	45	49	50	253
D.Moines	KDDM	16	18	10	76
Col.Spr.	KKMG	18	19	17	76
Johns.C.	WAEZ	7	7	10	83
Youngst.	WAKZ	21	16	8	114
	WHOT	-	-	-	13
Lafayette	KSMB	11	13	17	108
New Haven	WKCI	17	24	23	155
York	WYCR	29	27	27	151
Chattan.	WXJJ	7	9	11	53
Roanoke	WJJS	13	14	14	80
	WXLK	12	17	20	150
Lex.,KY	WLKT	18	22	17	102
Hunts.	WZYP	28	25	18	76
Lancaster	WLAN	22	15	22	82
Aug.,GA	WZNY	14	12	18	113
Jackson	WDBT	52	48	48	552
	WTOY	20	10	10	91
Flint/Sag	WIOG	57	41	36	222
	WWCK	4	7	7	39
Madison	WZEE	5	2	3	15
Shrev.	KRUF	-	-	-	1
Atlantic	WAYV	18	7	8	38
Trenton	WPST	23	17	15	116
Montgom.	WBAM	27	25	14	133
Spring,MO	KHTO	-	-	-	-
Savannah	WAEV	15	13	16	93
	WZAT	-	-	-	-
Port.,ME	WJBQ	10	10	-	31
Chart.,WV	WVSR	28	23	18	109
Colum.,GA	WBFA	28	28	27	204
	WCGQ	19	18	19	151
Topeka	KLZR	12	15	12	44
Gr.Bay	WIXX	4	7	5	32
	WKSZ	21	9	13	130
Burling.	WXXX	20	19	10	43
Carbondal	WCIL	19	17	9	115

CHRISTINA AGUILERA FEAT. REDMAN — 3720/726
Dirrty (RCA)
Total Stations: 126 — Chart Move: 23-16
Total Detections/Gain

	MTV	TW	LW	2W	TD
	VH1	-	-	-	-
New York	WHTZ	22	18	19	77
L.A.	KIIS	42	37	35	142
Chicago	WKSC	55	61	40	263
Phila.	WIOQ	19	20	20	123
Dallas	KHKS	24	30	35	106
	KRBV	28	32	32	106
Detroit	WDRQ	32	46	48	146
	WKQI	30	33	19	63
Boston	WXKS	12	14	14	81
Wash.,DC	WHHT	25	24	31	152
Houston	KRBE	41	34	24	113
Atlanta	WSTR	-	-	-	-
	WWWQ	40	32	24	104
Miami	WHYI	22	28	23	57
San Juan	WMEG	39	19	17	91
Seattle	KBKS	27	32	36	169
San Diego	KHTS	36	36	23	106
Minn.	KDWB	42	28	19	100
Long Isl.	WBLI	11	12	14	74
St. Louis	KSLZ	47	27	9	82
Tampa	WFLZ	39	37	22	100
Pitts.	WBZZ	24	17	11	56
	WKST	40	47	48	177
Denver	KFMD	42	38	31	131
Clevel.	WAKS	50	29	24	127
Port.,OR	KKRZ	46	42	42	232
Cincinn.	WKFS	51	43	37	153
Sacram.	KDND	50	29	24	126
Kan.City	KCHZ	41	34	28	244
	KMXV	45	37	17	99
Milwauk.	WXSS	-	-	-	-
San Anton	KTFM	9	15	6	38
	KXXM	13	20	15	50
Provid.	WFHN	33	21	23	86
	WPRO	15	16	14	72
Colum.,OH	WNCI	19	16	11	62
Salt Lake	KZHT	52	43	41	182
Chart.,NC	WNKS	-	-	-	-
Indian.	WNOU	19	8	4	31
Orlando	WXXL	53	45	40	161
Las Vegas	KFMS	59	61	59	209
New Orl.	WEZB	57	61	54	411
Greensb.	WKZL	32	34	33	137
Nashv.	WGZQ	50	54	46	181
	WRVW	20	15	10	49
Hartford	WKSS	49	57	59	204
Buffalo	WKSE	22	21	12	61
Mon./Ocea	WBBO	40	-	-	40
Ral./Dur	WDCG	4	3	3	14
Austin	KHFI	-	-	-	-
W.Palmbch	WLDI	37	34	34	122
Jacksonv.	WAPE	23	19	4	49
	WFKS	42	33	14	106
Rochest.	WKGS	43	43	42	177
	WPXY	19	10	18	58
Louisv.	WDJX	36	31	23	93
Okla.City	KJYO	20	15	12	56
Birming.	WQEN	32	19	14	58
Dayton	WOKF	51	36	21	120
	WGTZ	2	1	1	4
Richmond	WRVQ	12	12	7	52
Greenv.	WFBC	41	43	37	135
Albany	WFLY	58	42	3	103

	MTV	TW	LW	2W	TD
Tucson	KRQQ	30	18	8	55
Tulsa	KHTT	26	14	16	68
	KIZS	6	-	-	8
McAllen	KBFM	36	16	4	59
Scranton	WBHT	26	8	3	74
	WKRZ	16	8	3	24
Gr.Rap.	WSNX	47	41	31	119
Allentown	WAEB	5	4	-	9
Knoxv.	WWST	13	21	-	44
Ft. Myers	WXKB	30	23	29	87
Albuq.	KKSS	42	52	42	252
Omaha	KQKQ	54	52	14	92
Syracuse	WNTQ	2	1	3	6
	WWHT	42	34	30	117
Wilming.	WSTW	38	38	-	38
Harrisb.	WHKF	34	16	16	66
Toledo	WTWR	25	21	-	46
	WVKS	12	6	4	22
New Bern	WERO	2	2	5	10
	WRHT	32	35	26	96
	WFMF	43	33	40	136
B.Rouge	KLAL	23	16	16	58
L.Rock	KQAR	31	22	9	50
	KKRD	31	22	8	50
Wichita	KRUF	22	8	5	28
Chart.,SC	WSSX	50	17	10	89
Mobile	WABB	17	10	1	28
Col.,SC	WNOK	29	12	6	62
Spokane	KZZU	42	46	46	169
D.Moines	KDDM	47	18	-	65
Col.Spr.	KKMG	24	19	12	55
Johns.C.	WAEZ	12	-	-	12
Youngst.	WAKZ	55	34	16	112
	WHOT	21	19	4	44
Lafayette	KSMB	16	13	3	45
New Haven	WKCI	28	13	-	41
York	WYCR	30	29	15	74
Chattan.	WXJJ	20	15	14	53
Roanoke	WJJS	22	16	14	52
	WXLK	41	39	42	180
Lex.,KY	WLKT	30	25	14	69
Hunts.	WZYP	28	25	18	71
Lancaster	WLAN	19	14	17	99
Aug.,GA	WZNY	26	25	23	125
Jackson	WDBT	57	48	48	552
	WTOY	20	20	10	90
Flint/Sag	WIOG	47	30	20	206
	WWCK	19	5	5	39
Madison	WZEE	14	7	2	23
Shrev.	KRUF	28	30	21	87
Atlantic	WAYV	29	22	19	90
Trenton	WPST	36	22	19	90
Montgom.	WBAM	51	49	22	121
Spring,MO	KHTO	-	-	-	1
Savannah	WAEV	27	26	20	85
	WZAT	14	11	9	35
Port.,ME	WJBQ	40	45	44	376
Chart.,WV	WVSR	45	39	40	300
Colum.,GA	WBFA	52	40	34	177
	WCGQ	37	34	25	144
Topeka	KLZR	22	26	19	66
Gr.Bay	WIXX	1	2	2	8
	WKSZ	54	46	38	248
Burling.	WXXX	39	40	38	237
Carbondal	WCIL	56	61	41	318

ASHANTI — 4184/66
Happy (Murder Inc./AJM/IDJMG)
Total Stations: 125 — Chart Move: 14-12
Total Detections/Gain

	MTV	TW	LW	2W	TD
	VH1	14	16	18	181
New York	WHTZ	40	33	55	255
L.A.	KIIS	41	41	29	158
Chicago	WKSC	53	52	53	305
Phila.	WIOQ	31	38	36	224
Dallas	KHKS	12	8	7	51
	KRBV	38	45	53	215
Detroit	WDRQ	34	45	42	241
	WKQI	31	25	19	123
Boston	WXKS	1	-	-	1
Wash.,DC	WHHT	24	22	20	206
Houston	KRBE	30	20	18	116
Atlanta	WSTR	-	-	-	-
	WWWQ	36	42	44	243
Miami	WHYI	22	28	23	215
San Juan	WMEG	-	-	-	-
Seattle	KBKS	27	32	36	169
San Diego	KHTS	35	29	23	106
Minn.	KDWB	44	46	46	285
Long Isl.	WBLI	18	18	19	118
St. Louis	KSLZ	47	48	43	280
Tampa	WFLZ	37	40	36	232
Pitts.	WBZZ	29	27	29	175
	WKST	45	68	60	561
Denver	KFMD	44	45	35	248
Clevel.	WAKS	44	47	45	294
Port.,OR	KKRZ	46	46	42	270
Cincinn.	WKFS	43	44	45	270
Sacram.	KDND	51	32	29	170
Kan.City	KCHZ	50	50	46	244
	KMXV	43	32	-	84
Milwauk.	WXSS	42	39	28	262
San Anton	KTFM	54	49	29	152
	KXXM	45	43	21	129
Provid.	WFHN	55	59	61	372
	WPRO	-	-	-	-
Colum.,OH	WNCI	4	9	8	32
Salt Lake	KZHT	47	51	51	315
Chart.,NC	WNKS	11	12	3	38
Indian.	WNOU	41	41	40	181
Orlando	WXXL	20	17	19	99
Las Vegas	KFMS	9	46	46	215
New Orl.	WEZB	57	61	54	411
Greensb.	WKZL	35	34	33	137
Nashv.	WGZQ	47	47	30	206
	WRVW	5	6	2	14
Hartford	WKSS	22	29	25	206
Buffalo	WKSE	24	35	40	405
Mon./Ocea	WBBO	40	35	35	140
Ral./Dur	WDCG	4	3	3	14
Austin	KHFI	-	-	-	-
W.Palmbch	WLDI	49	57	59	393
Jacksonv.	WAPE	1	-	-	1
	WFKS	29	39	34	203
Rochest.	WKGS	63	63	64	311
	WPXY	53	50	44	243
Louisv.	WDJX	53	32	44	243
Okla.City	KJYO	20	17	19	76
Birming.	WQEN	42	39	46	168
Dayton	WOKF	46	46	49	519
	WGTZ	2	4	2	17
Richmond	WRVQ	20	14	9	52
Greenv.	WFBC	37	30	21	169
Albany	WFLY	49	54	50	412

	MTV	TW	LW	2W	TD
Tucson	KRQQ	50	51	32	222
Tulsa	KHTT	40	36	43	192
	KIZS	5	-	-	18
McAllen	KBFM	54	56	54	418
Scranton	WBHT	52	56	52	144
	WKRZ	41	40	33	158
Gr.Rap.	WSNX	66	67	68	369
Allentown	WAEB	5	4	1	14
Knoxv.	WWST	18	13	21	77
Ft. Myers	WXKB	30	23	29	87
Albuq.	KKSS	42	35	42	252
Omaha	KQKQ	54	41	34	378
Syracuse	WNTQ	2	2	1	9
	WWHT	67	46	35	148
Wilming.	WSTW	42	32	30	138
Harrisb.	WHKF	76	39	41	330
Toledo	WTWR	25	21	9	104
	WVKS	52	45	43	306
New Bern	WERO	2	2	5	10
	WRHT	20	20	17	144
	WFMF	50	31	15	113
B.Rouge	KLAL	19	26	20	73
L.Rock	KQAR	37	35	17	150
	KKRD	37	35	17	150
Wichita	KRUF	28	15	18	85
Chart.,SC	WSSX	20	17	18	65
Mobile	WABB	15	17	16	60
Col.,SC	WNOK	52	54	19	84
Spokane	KZZU	45	44	49	252
D.Moines	KDDM	39	31	29	126
Col.Spr.	KKMG	14	14	15	69
Johns.C.	WAEZ	7	7	7	37
Youngst.	WAKZ	50	49	46	396
	WHOT	-	-	-	10
Lafayette	KSMB	33	39	39	151
New Haven	WKCI	34	39	39	151
York	WYCR	52	55	43	240
Chattan.	WXJJ	52	55	43	240
Roanoke	WJJS	59	33	27	255
	WXLK	41	39	42	380
Lex.,KY	WLKT	44	44	28	178
Hunts.	WZYP	28	25	18	76
Lancaster	WLAN	33	24	32	188
Aug.,GA	WZNY	52	44	44	291
Jackson	WDBT	51	48	48	552
	WTOY	50	23	20	147
Flint/Sag	WIOG	45	37	53	205
	WWCK	19	5	5	39
Madison	WZEE	34	27	25	139
Shrev.	KRUF	28	30	21	87
Atlantic	WAYV	52	32	32	154
Trenton	WPST	35	35	36	255
Montgom.	WBAM	51	51	53	326
Spring,MO	KHTO	-	-	-	1
Savannah	WAEV	27	25	26	87
	WZAT	3	3	2	13
Port.,ME	WJBQ	40	45	44	376
Chart.,WV	WVSR	45	44	39	300
Colum.,GA	WBFA	52	40	34	177
	WCGQ	37	34	25	144
Topeka	KLZR	22	26	19	66
Gr.Bay	WIXX	1	2	2	8
	WKSZ	54	46	38	248
Burling.	WXXX	39	40	38	237
Carbondal	WCIL	56	61	41	318

DANIEL BEDINGFIELD — 6711/7
Gotta Get Thru This (Island/IDJMG)
Total Stations: 127 — Chart Move: 3-3
Total Detections/Gain

	MTV	TW	LW	2W	TD
	VH1	-	-	-	-
New York	WHTZ	46	83	81	573
L.A.	KIIS	51	50	32	407
Chicago	WKSC	41	32	42	222
Phila.	WIOQ	55	69	85	557
Dallas	KHKS	12	11	13	93
	KRBV	44	21	45	220
Detroit	WDRQ	112	114	117	1064
	WKQI	51	54	37	786
Boston	WXKS	47	40	39	270
Wash.,DC	WHHT	24	21	21	134
Houston	KRBE	46	40	43	411
Atlanta	WSTR	21	24	24	102
	WWWQ	87	89	93	758
Miami	WHYI	2	2	20	554
San Juan	WMEG	57	67	57	424
Seattle	KBKS	84	79	78	629
San Diego	KHTS	6	22	22	227
Minn.	KDWB	28	25	23	239
Long Isl.	WBLI	46	48	33	339
St. Louis	KSLZ	9	14	19	306
Tampa	WFLZ	90	90	91	899
Pitts.	WBZZ	19	18	17	317
	WKST	51	52	56	534
Denver	KFMD	88	80	86	698
Clevel.	WAKS	59	74	74	629
Port.,OR	KKRZ	68	60	73	778
Cincinn.	WKFS	56	47	49	468
Sacram.	KDND	51	52	52	422
Kan.City	KCHZ	80	78	75	641
	KMXV	65	62	66	450
Milwauk.	WXSS	42	62	39	324
San Anton	KTFM	8	7	8	71
	KXXM	16	52	29	984
Provid.	WFHN	57	61	62	660
	WPRO	60	52	55	590
Colum.,OH	WNCI	28	22	22	146
Salt Lake	KZHT	32	44	53	308
Chart.,NC	WNKS	32	24	28	191
Indian.	WNOU	52	13	14	113
Orlando	WXXL	81	79	82	653
Las Vegas	KFMS	62	54	49	491
New Orl.	WEZB	5	2	5	37
Greensb.	WKZL	74	53	36	497
Nashv.	WGZQ	77	76	69	719
	WRVW	33	19	20	219
Hartford	WKSS	86	89	81	764
Buffalo	WKSE	50	46	33	250
Mon./Ocea	WBBO	46	46	33	220
Ral./Dur	WDCG	48	48	35	245
Austin	KHFI	37	36	41	254
W.Palmbch	WLDI	7	1	1	19
Jacksonv.	WAPE	87	61	35	442
	WFKS	106	106	112	745
Rochest.	WKGS	40	45	51	365
	WPXY	52	72	39	333
Louisv.	WDJX	5	1	1	12
Okla.City	KJYO	56	56	56	504
Birming.	WQEN	90	90	85	637
Dayton	WOKF	51	56	51	412
	WGTZ	2	1	1	10
Richmond	WRVQ	76	72	69	601
Greenv.	WFBC	54	61	68	539
Albany	WFLY	66	63	63	812

	MTV	TW	LW	2W	TD
Tucson	KRQQ	50	45	52	430
Tulsa	KHTT	35	39	39	294
	KIZS	35	48	48	201
McAllen	KBFM	69	64	65	478
Scranton	WBHT	42	41	21	161
	WKRZ	34	14	17	168
Gr.Rap.	WSNX	50	68	50	397
Allentown	WAEB	33	33	33	234
Knoxv.	WWST	52	51	50	564
Ft. Myers	WXKB	44	38	46	325
Albuq.	KKSS	70	69	69	503
Omaha	KQKQ	70	64	65	403
Syracuse	WNTQ	44	33	33	253
	WWHT	44	28	28	220
Wilming.	WSTW	29	26	35	237
Harrisb.	WHKF	69	69	75	574
Toledo	WTWR	53	53	53	478
	WVKS	31	50	55	475
New Bern	WERO	36	28	4	83
	WRHT	58	61	66	520
	WFMF	51	50	50	520
B.Rouge	KLAL	68	66	72	563
L.Rock	KQAR	69	66	64	529
	KKRD	69	71	79	529
Wichita	KRUF	34	28	23	215
Chart.,SC	WSSX	13	14	28	115
Mobile	WABB	41	42	47	320
Col.,SC	WNOK	63	63	69	520
Spokane	KZZU	45	49	55	417
D.Moines	KDDM	84	85	87	624
Col.Spr.	KKMG	45	48	48	355
Johns.C.	WAEZ	53	54	48	355
Youngst.	WAKZ	53	54	52	358
	WHOT	22	26	26	214
Lafayette	KSMB	53	63	63	475
New Haven	WKCI	51	48	43	350
York	WYCR	54	54	55	440
Chattan.	WXJJ	70	70	55	560
Roanoke	WJJS	59	50	50	415
	WXLK	64	63	58	503
Lex.,KY	WLKT	64	64	58	511
Hunts.	WZYP	60	56	47	287
Lancaster	WLAN	94	75	71	494
Aug.,GA	WZNY	64	64	64	531
Jackson	WDBT	59	67	61	511
	WTOY	85	92	94	569
Flint/Sag	WIOG	41	51	64	400
	WWCK	51	41	33	303
Madison	WZEE	40	42	47	343
Shrev.	KRUF	59	66	58	461
Atlantic	WAYV	64	65	56	465
Trenton	WPST	51	56	40	381
Montgom.	WBAM	37	73	69	642
Spring,MO	KHTO	1	1	1	3
Savannah	WAEV	78	71	57	517
	WZAT	61	56	43	387
Port.,ME	WJBQ	57	47	46	427
Chart.,WV	WVSR	56	53	51	374
Colum.,GA	WBFA	69	64	72	564
	WCGQ	57	54	49	494
Topeka	KLZR	76	76	79	570
Gr.Bay	WIXX	27	24	22	150
	WKSZ	54	47	47	470
Burling.	WXXX	64	82	81	604
Carbondal	WCIL	62	61	58	526

BIG TYMERS — 932/101
Still Fly (Cash Money/Universal/UMRG)
Total Stations: 84
Total Detections/Gain

	MTV	TW	LW	2W	TD
	VH1	-	-	1	138
New York	WHTZ	-	1	1	52
L.A.	KIIS	-	1	1	24
Chicago	WKSC	4	5	44	156
Phila.	WIOQ	1	1	1	57
Dallas	KHKS	1	2	1	12
	KRBV	-	-	-	3
Detroit	WDRQ	29	31	35	488
	WKQI	21	27	30	344
Boston	WXKS	1	-	-	2
Wash.,DC	WHHT	73	45	50	339
Houston	KRBE	-	1	1	21
Atlanta	WSTR	-	-	-	-
	WWWQ	-	-	1	10
Miami	WHYI	-	1	1	102
San Juan	WMEG	-	-	1	19
Seattle	KBKS	1	-	-	7
San Diego	KHTS	14	12	14	356
Minn.	KDWB	28	31	32	397
Long Isl.	WBLI	-	-	-	1
St. Louis	KSLZ	2	2	2	112
Tampa	WFLZ	3	3	1	138
Pitts.	WBZZ	1	1	1	7
	WKST	31	29	36	542
Denver	KFMD	1	-	-	8
Clevel.	WAKS	62	81	49	524
Port.,OR	KKRZ	39	-	-	45
Cincinn.	WKFS	56	60	76	523
Sacram.	KDND	-	-	-	-
Kan.City	KCHZ	-	-	-	9
	KMXV	1	-	-	5
Milwauk.	WXSS	8	7	8	34
San Anton	KTFM	6	4	8	57
	KXXM	-	-	-	1
Provid.	WFHN	-	-	-	71
	WPRO	-	-	-	3
Colum.,OH

SONG ACTIVITY REPORTS™

AIRPLAY Monitor® Nielsen Broadcast Data Systems

Detailed tracking for upward-moving songs. Total Detections/Gain does not include video play. Tracking week for video play reflects a Fri - Thu cycle. Markets listed in order of population.

*Indicates station experienced between 24 and 56 hours of monitored downtime during the chart week.

HOOBASTANK — 2375/114 (Total Detections/Gain)

Running Away (Island/IDJMG)

Total Stations: 118 — Chart Move: 28-26

Market	Station	TW	LW	2W	TD
	MTV	-	-	-	138
	VH1	4	-	-	8
New York	WHTZ	33	31	9	74
L.A.	KIIS	3	3	4	12
Chicago	WKSC	9	3	2	16
Phila.	WIOQ	21	18	6	47
Dallas	KHKS	25	22	10	75
	KRBV	64	86	82	841
Detroit	WDRQ	-	-	-	1
	WKQI	1	2	2	7
Boston	WXKS	2	2	1	7
Wash.,DC	WIHT	11	1	1	15
Houston	KRBE	-	-	-	-
Atlanta	WSTR	1	-	-	2
	WWWQ	33	33	20	125
Miami	WHYI	14	18	15	96
San Juan	WMEG	38	41	34	307
Seattle	KBKS	-	-	-	1
San Diego	KHTS	1	1	1	4
Minn.	KDWB	15	12	14	81
Long Isl.	WBLI	8	7	7	25
St. Louis	KSLZ	1	1	2	7
Tampa	WFLZ	6	2	2	12
Pitts.	WBZZ	60	43	46	475
	WKST	2	3	2	6
Denver	KFMD	1	2	-	6
Clevel.	WAKS	6	6	4	65
Port.,OR	KKRZ	1	1	1	5
Cincinn.	WKFS	2	2	2	8
Sacram.	KDND	42	43	39	399
Kan.City	KCHZ	1	1	1	6
	KMXV	43	42	44	406
Milwauk.	WXSS	31	23	19	201
San Anton	KTFM	34	36	36	258
	KXXM	42	31	14	91
Provid.	WFHN	1	1	2	5
	WPRO	24	19	15	190
Colum.,OH	WNCI	8	9	9	147
Salt Lake	KZHT	81	82	81	384
Charl.,NC	WNKS	19	16	17	113
Indian.	WNOU	55	37	36	328
Orlando	WXXL	2	2	3	14
Las Vegas	KFMS	1	1	1	4
New Orl.	WEZB	1	1	1	55
Greensb.	WKZL	8	8	9	107
Nashv.	WQZQ	5	5	5	36
	WRVW	13	11	17	164
Hartford	WKSS	14	12	1	28
Buffalo	WKSE	1	1	1	50
Mon./Ocea	WBBO	37	28	33	417
Ral./Dur.	WDCG	1	2	1	382
Austin	KHFI	29	33	47	330
W.P.Beach	WLDI	2	3	3	13
Jacksonv.	WAPE	1	1	1	4
	WFKS	1	1	1	3
Rochest.	WKGS	1	1	1	4
	WPXY	19	16	17	91
Louisv.	WDJX	35	30	32	320
Okla.City	KJYO	27	33	32	205
Birming.	WQEN	13	10	2	34
Dayton	WDKF	1	1	1	4
	WGTZ	42	44	41	491
Richmond	WRVQ	28	26	11	110
Greenv.	WFBC	19	28	49	611
Albany	WFLY	26	19	20	154
Tucson	KROQ	50	51	52	433
Tulsa	KHTT	1	1	1	3
	KIZS	33	42	49	203
McAllen	KBFM	12	14	13	81
Scranton	WBHT	1	2	-	17
	WKRZ	24	24	25	329
Gr.Rap.	WSNX	14	19	16	191
Allentown	WAEB	24	24	20	75
Knoxv.	WWST	13	12	14	55
Ft. Myers	WXKB	8	8	7	112
Albuq.	KKSS	-	-	-	-
Omaha	KQKQ	13	7	9	80
Syracuse	WNTQ	10	9	9	114
	WWHT	-	-	-	-
Wilming.	WSTW	30	30	32	305
Harrisb.	WHKF	-	-	-	-
Toledo	WTWR	8	8	13	137
	WVKS	4	5	5	22
New Bern	WERO	8	11	11	70
	WRHT	27	29	30	365
B.Rouge	WFMF	22	19	4	46
L.Rock	KLAL	27	27	28	321
	KQAR	65	37	42	282
Wichita	KKRD	14	10	4	37
Charl.,SC	WSSX	42	45	40	275
Mobile	WABB	44	38	33	338
Col.,SC	WNOK	25	18	19	70
Spokane	KZZU	33	28	31	112
D.Moines	KKDM	30	21	10	121
Col.Spr.	KKMG	9	1	1	37
Johns.C.	WAEZ	26	27	25	209
Youngst.	WAKZ	-	-	-	-
	WHOT	1	1	1	134
Lafayette	KSMB	24	24	26	190
New Haven	WKCI	29	30	23	124
York	WYCR	22	19	12	192
Chattan.	WKXJ	24	16	4	54
Roanoke	WJJS	2	4	6	81
	WXLK	14	16	16	178
Lex.,KY	WLKT	1	1	1	4
Hunts.	WZYP	26	28	20	246
Lancaster	WLAN	31	32	29	185
Aug.,GA	WZNY	4	5	4	24
Jackson	WDBT	-	-	-	-
	WYOY	-	-	2	216
Flint/Sag	WIOG	10	9	10	142
	WWCK	13	1	12	227
Madison	WZEE	33	33	36	202
Shrev.	KRUF	42	51	54	410
Atlantic	WAYV	13	13	13	107
Trenton	WPST	22	25	28	234
Montgom.	WBAM	22	27	29	294
Spring,MO	KHTO	22	42	45	414
Savannah	WAEV	43	34	26	273
	WZAT	-	5	4	15
Port.,ME	WJBQ	43	42	34	355
Charl.,WV	WVSR	39	30	26	221
Colum.,GA	WBFA	31	25	20	295
	WCGQ	22	27	25	249
Topeka	KLZR	37	34	31	284
Gr.Bay	WIXX	15	18	15	62
	WKSZ	37	37	37	281
Burling.	WXXX	21	23	22	172
Carbondal	WCIL	39	42	23	301

AVRIL LAVIGNE — 5387/1000

Sk8er Boi (Arista)

Total Stations: 127 — Chart Move: 9-7

Market	Station	TW	LW	2W	TD
	MTV	17	21	19	74
	VH1	-	-	-	-
New York	WHTZ	54	49	35	195
L.A.	KIIS	40	38	29	131
Chicago	WKSC	47	25	15	105
Phila.	WIOQ	32	25	16	117
Dallas	KHKS	22	22	16	89
	KRBV	91	63	53	260
Detroit	WDRQ	41	45	36	160
	WKQI	29	20	12	66
Boston	WXKS	38	23	11	73
Wash.,DC	WIHT	74	62	66	361
Houston	KRBE	57	37	26	168
Atlanta	WSTR	21	20	12	53
	WWWQ	50	44	43	247
Miami	WHYI	49	42	40	158
San Juan	WMEG	35	31	18	86
Seattle	KBKS	67	45	52	414
San Diego	KHTS	49	34	23	119
Minn.	KDWB	49	51	37	186
Long Isl.	WBLI	47	46	52	262
St. Louis	KSLZ	30	32	24	95
Tampa	WFLZ	35	31	15	84
Pitts.	WBZZ	55	47	41	282
	WKST	55	40	40	263
Denver	KFMD	78	68	42	251
Clevel.	WAKS	38	37	31	171
Port.,OR	KKRZ	106	106	92	400
Cincinn.	WKFS	24	20	10	61
Sacram.	KDND	46	43	40	330
Kan.City	KCHZ	97	82	22	204
	KMXV	74	56	55	258
Milwauk.	WXSS	63	54	55	156
San Anton	KTFM	54	48	39	150
	KXXM	50	59	48	201
Provid.	WFHN	23	18	9	53
	WPRO	27	22	26	97
Colum.,OH	WNCI	32	15	7	61
Salt Lake	KZHT	81	59	59	265
Charl.,NC	WNKS	31	29	28	105
Indian.	WNOU	97	77	54	343
Orlando	WXXL	53	52	59	281
Las Vegas	KFMS	54	49	52	267
New Orl.	WEZB	23	34	21	111
Greensb.	WKZL	67	63	65	420
Nashv.	WQZQ	45	6	5	61
	WRVW	38	33	15	94
Hartford	WKSS	38	49	52	263
Buffalo	WKSE	39	36	30	170
Mon./Ocea	WBBO	31	28	33	136
Ral./Dur.	WDCG	40	19	6	67
Austin	KHFI	56	24	24	132
W.P.Beach	WLDI	21	20	14	55
Jacksonv.	WAPE	49	50	41	232
	WFKS	11	8	4	27
Rochest.	WKGS	20	11	12	54
	WPXY	28	30	27	127
Louisv.	WDJX	48	32	27	134
Okla.City	KJYO	57	44	49	242
Birming.	WQEN	36	10	6	56
Dayton	WDKF	85	85	85	412
	WGTZ	33	32	26	105
Richmond	WRVQ	34	33	24	109
Greenv.	WFBC	47	39	34	224
Albany	WFLY	55	52	45	196
Tucson	KROQ	57	49	33	173
Tulsa	KHTT	20	14	20	94
	KIZS	27	22	17	79
McAllen	KBFM	34	21	12	71
Scranton	WBHT	22	11	7	53
	WKRZ	16	15	13	59
Gr.Rap.	WSNX	40	26	26	136
Allentown	WAEB	26	27	19	80
Knoxv.	WWST	16	23	19	71
Ft. Myers	WXKB	24	20	11	55
Albuq.	KKSS	53	41	25	123
Omaha	KQKQ	61	51	40	168
Syracuse	WNTQ	36	46	50	203
	WWHT	38	47	43	192
Wilming.	WSTW	30	31	24	106
Harrisb.	WHKF	67	51	44	198
Toledo	WTWR	33	26	2	63
	WVKS	34	22	24	118
New Bern	WERO	25	22	29	96
	WRHT	26	20	10	64
B.Rouge	WFMF	38	39	30	167
L.Rock	KLAL	20	13	10	55
	KQAR	41	24	26	110
Wichita	KKRD	58	40	36	170
Charl.,SC	WSSX	36	19	18	78
Mobile	WABB	30	22	20	85
Col.,SC	WNOK	22	17	12	55
Spokane	KZZU	71	56	71	415
D.Moines	KKDM	48	43	18	113
Col.Spr.	KKMG	24	16	14	57
Johns.C.	WAEZ	30	23	18	85
Youngst.	WAKZ	40	15	24	93
	WHOT	30	14	8	52
Lafayette	KSMB	21	17	13	64
New Haven	WKCI	42	32	25	106
York	WYCR	44	30	26	112
Chattan.	WKXJ	64	48	39	220
Roanoke	WJJS	25	17	19	76
	WXLK	18	11	18	76
Lex.,KY	WLKT	28	26	22	85
Hunts.	WZYP	30	24	15	73
Lancaster	WLAN	21	23	24	78
Aug.,GA	WZNY	34	34	32	113
Jackson	WDBT	56	50	45	163
	WYOY	67	42	19	128
Flint/Sag	WIOG	42	27	34	138
	WWCK	24	15	5	45
Madison	WZEE	36	33	31	120
Shrev.	KRUF	42	35	30	179
Atlantic	WAYV	22	19	3	44
Trenton	WPST	67	60	56	401
Montgom.	WBAM	48	43	26	118
Spring,MO	KHTO	11	12	14	46
Savannah	WAEV	23	25	20	73
	WZAT	8	4	4	18
Port.,ME	WJBQ	39	38	40	148
Charl.,WV	WVSR	49	31	23	115
Colum.,GA	WBFA	62	43	23	140
	WCGQ	31	28	24	90
Topeka	KLZR	49	47	24	153
Gr.Bay	WIXX	27	15	3	53
	WKSZ	39	39	24	121
Burling.	WXXX	35	53	42	173
Carbondal	WCIL	62	42	39	183

ANGIE MARTINEZ FEAT. LIL' MO & SACARIO — 3548/269

If I Could Go! (Elektra/EEG)

Total Stations: 118 — Chart Move: 19-17

Market	Station	TW	LW	2W	TD
	MTV	7	7	10	64
	VH1	-	-	-	-
New York	WHTZ	-	-	-	-
L.A.	KIIS	4	4	4	14
Chicago	WKSC	85	45	26	340
Phila.	WIOQ	58	53	44	222
Dallas	KHKS	17	12	8	57
	KRBV	8	13	5	26
Detroit	WDRQ	48	49	48	208
	WKQI	37	33	33	171
Boston	WXKS	4	1	1	7
Wash.,DC	WIHT	86	58	32	312
Houston	KRBE	20	12	-	34
Atlanta	WSTR	-	-	-	-
	WWWQ	26	28	28	101
Miami	WHYI	32	35	32	259
San Juan	WMEG	-	-	-	-
Seattle	KBKS	35	27	27	114
San Diego	KHTS	21	22	19	212
Minn.	KDWB	27	28	31	130
Long Isl.	WBLI	11	12	10	36
St. Louis	KSLZ	46	45	46	199
Tampa	WFLZ	84	86	88	630
Pitts.	WBZZ	57	45	49	282
	WKST	86	87	79	833
Denver	KFMD	80	78	76	566
Clevel.	WAKS	41	39	24	222
Port.,OR	KKRZ	15	33	23	77
Cincinn.	WKFS	52	61	39	351
Sacram.	KDND	-	-	-	1
Kan.City	KCHZ	49	45	34	179
	KMXV	5	4	2	14
Milwauk.	WXSS	63	65	41	272
San Anton	KTFM	48	57	57	260
	KXXM	19	22	20	134
Provid.	WFHN	30	29	34	219
	WPRO	1	1	1	4
Colum.,OH	WNCI	12	10	11	39
Salt Lake	KZHT	45	40	35	170
Charl.,NC	WNKS	-	1	-	3
Indian.	WNOU	10	10	8	44
Orlando	WXXL	65	78	81	425
Las Vegas	KFMS	2	2	2	7
New Orl.	WEZB	37	25	25	202
Greensb.	WKZL	12	12	3	29
Nashv.	WQZQ	55	41	50	233
	WRVW	2	2	2	8
Hartford	WKSS	24	17	4	69
Buffalo	WKSE	27	23	25	185
Mon./Ocea	WBBO	17	14	13	53
Ral./Dur.	WDCG	14	2	2	21
Austin	KHFI	-	-	-	-
W.P.Beach	WLDI	44	44	54	480
Jacksonv.	WAPE	1	1	1	4
	WFKS	105	108	72	405
Rochest.	WKGS	73	65	66	388
	WPXY	3	3	3	19
Louisv.	WDJX	25	26	24	115
Okla.City	KJYO	20	20	13	100
Birming.	WQEN	41	36	45	215
Dayton	WDKF	43	45	43	352
	WGTZ	2	2	1	6
Richmond	WRVQ	37	36	36	139
Greenv.	WFBC	28	40	45	348
Albany	WFLY	55	54	53	299
Tucson	KROQ	19	19	9	49
Tulsa	KHTT	40	33	21	167
	KIZS	1	1	1	4
McAllen	KBFM	22	17	21	110
Scranton	WBHT	22	16	10	71
	WKRZ	21	17	15	109
Gr.Rap.	WSNX	66	45	49	322
Allentown	WAEB	1	1	1	4
Knoxv.	WWST	2	2	2	8
Ft. Myers	WXKB	22	26	19	185
Albuq.	KKSS	44	46	47	304
Omaha	KQKQ	38	27	25	148
Syracuse	WNTQ	2	2	2	8
	WWHT	43	56	64	786
Wilming.	WSTW	-	-	-	1
Harrisb.	WHKF	92	91	92	791
Toledo	WTWR	2	2	2	6
	WVKS	16	15	17	72
New Bern	WERO	-	-	-	-
	WRHT	25	26	28	178
B.Rouge	WFMF	31	27	20	85
L.Rock	KLAL	25	21	19	152
	KQAR	18	19	14	60
Wichita	KKRD	26	27	19	77
Charl.,SC	WSSX	2	2	2	8
Mobile	WABB	4	2	2	10
Col.,SC	WNOK	15	11	4	34
Spokane	KZZU	41	46	47	200
D.Moines	KKDM	32	28	21	106
Col.Spr.	KKMG	25	22	22	123
Johns.C.	WAEZ	-	-	-	56
Youngst.	WAKZ	40	41	41	302
	WHOT	1	2	3	9
Lafayette	KSMB	27	18	21	90
New Haven	WKCI	25	26	17	88
York	WYCR	32	17	8	62
Chattan.	WKXJ	23	22	21	128
Roanoke	WJJS	38	31	27	211
	WXLK	36	35	33	283
Lex.,KY	WLKT	46	42	40	198
Hunts.	WZYP	-	1	-	1
Lancaster	WLAN	24	21	20	140
Aug.,GA	WZNY	33	28	30	141
Jackson	WDBT	47	43	45	515
	WYOY	30	31	34	305
Flint/Sag	WIOG	51	30	11	146
	WWCK	20	21	15	83
Madison	WZEE	27	28	24	92
Shrev.	KRUF	1	1	1	4
Atlantic	WAYV	19	19	14	60
Trenton	WPST	35	31	18	97
Montgom.	WBAM	63	55	53	325
Spring,MO	KHTO	8	8	8	50
Savannah	WAEV	21	20	22	118
	WZAT	1	1	1	4
Port.,ME	WJBQ	21	19	30	165
Charl.,WV	WVSR	10	10	6	40
Colum.,GA	WBFA	50	44	39	259
	WCGQ	21	18	17	136
Topeka	KLZR	17	15	14	98
Gr.Bay	WIXX	19	17	8	46
	WKSZ	39	35	36	218
Burling.	WXXX	14	13	7	36
Carbondal	WCIL	21	21	15	122

DAVE MATTHEWS BAND — 1796/64

Where Are You Going (RCA)

Total Stations: 110 — Chart Move: 34-33

Market	Station	TW	LW	2W	TD
	MTV	-	-	-	41
	VH1	15	17	16	241
New York	WHTZ	21	18	15	139
L.A.	KIIS	3	3	4	12
Chicago	WKSC	2	2	2	8
Phila.	WIOQ	2	2	2	8
Dallas	KHKS	1	1	1	4
	KRBV	1	28	39	322
Detroit	WDRQ	-	-	-	-
	WKQI	2	2	2	8
Boston	WXKS	39	65	82	483
Wash.,DC	WIHT	1	1	-	7
Houston	KRBE	1	1	1	4
Atlanta	WSTR	41	40	44	461
	WWWQ	-	-	-	-
Miami	WHYI	10	17	18	58
San Juan	WMEG	-	-	-	-
Seattle	KBKS	13	17	9	79
San Diego	KHTS	1	1	1	4
Minn.	KDWB	1	1	1	4
Long Isl.	WBLI	-	-	-	-
St. Louis	KSLZ	2	2	2	8
Tampa	WFLZ	2	2	2	8
Pitts.	WBZZ	32	16	15	90
	WKST	2	2	2	7
Denver	KFMD	2	2	2	7
Clevel.	WAKS	1	1	1	4
Port.,OR	KKRZ	1	1	1	4
Cincinn.	WKFS	2	2	2	8
Sacram.	KDND	15	19	18	83
Kan.City	KCHZ	-	-	-	-
	KMXV	55	56	53	402
Milwauk.	WXSS	22	20	27	574
San Anton	KTFM	-	-	-	-
	KXXM	25	11	15	84
Provid.	WFHN	1	1	5	11
	WPRO	30	26	31	145
Colum.,OH	WNCI	38	36	34	226
Salt Lake	KZHT	1	1	1	4
Charl.,NC	WNKS	-	-	-	1
Indian.	WNOU	1	1	1	10
Orlando	WXXL	2	2	2	7
Las Vegas	KFMS	1	1	1	4
New Orl.	WEZB	1	1	2	5
Greensb.	WKZL	19	19	17	89
Nashv.	WQZQ	-	-	-	-
	WRVW	45	38	23	192
Hartford	WKSS	-	-	-	3
Buffalo	WKSE	25	19	15	226
Mon./Ocea	WBBO	35	35	35	158
Ral./Dur.	WDCG	52	57	57	768
Austin	KHFI	40	32	32	371
W.P.Beach	WLDI	2	2	2	11
Jacksonv.	WAPE	1	1	1	4
	WFKS	1	1	1	4
Rochest.	WKGS	1	1	1	4
	WPXY	7	7	4	39
Louisv.	WDJX	-	-	-	2
Okla.City	KJYO	26	16	10	77
Birming.	WQEN	1	1	1	4
Dayton	WDKF	1	1	1	4
	WGTZ	2	1	2	11
Richmond	WRVQ	23	30	24	134
Greenv.	WFBC	41	37	32	262
Albany	WFLY	13	14	15	107
Tucson	KROQ	19	24	20	88
Tulsa	KHTT	1	1	1	3
	KIZS	26	25	23	181
McAllen	KBFM	2	2	3	9
Scranton	WBHT	3	3	4	13
	WKRZ	37	35	25	181
Gr.Rap.	WSNX	1	1	1	7
Allentown	WAEB	3	2	3	26
Knoxv.	WWST	4	4	4	30
Ft. Myers	WXKB	26	16	22	89
Albuq.	KKSS	-	-	1	1
Omaha	KQKQ	2	2	2	8
Syracuse	WNTQ	9	9	12	47
	WWHT	-	-	-	-
Wilming.	WSTW	30	28	32	230
Harrisb.	WHKF	-	-	-	-
Toledo	WTWR	22	19	19	77
	WVKS	18	23	12	63
New Bern	WERO	39	35	29	684
	WRHT	16	19	20	147
B.Rouge	WFMF	1	1	1	4
L.Rock	KLAL	1	1	1	13
	KQAR	26	26	16	151
Wichita	KKRD	11	3	3	28
Charl.,SC	WSSX	37	26	26	178
Mobile	WABB	2	2	4	138
Col.,SC	WNOK	20	25	20	90
Spokane	KZZU	1	1	1	4
D.Moines	KKDM	2	2	2	8
Col.Spr.	KKMG	1	1	1	5
Johns.C.	WAEZ	31	25	23	192
Youngst.	WAKZ	-	-	-	-
	WHOT	55	50	59	258
Lafayette	KSMB	20	13	8	70
New Haven	WKCI	20	51	62	439
York	WYCR	-	-	-	3
Chattan.	WKXJ	32	21	20	90
Roanoke	WJJS	8	5	6	35
	WXLK	2	1	2	11
Lex.,KY	WLKT	1	1	1	4
Hunts.	WZYP	31	34	29	381
Lancaster	WLAN	39	29	24	146
Aug.,GA	WZNY	23	18	3	57
Jackson	WDBT	-	-	-	-
	WYOY	8	10	10	95
Flint/Sag	WIOG	2	17	32	260
	WWCK	44	47	42	215
Madison	WZEE	20	16	21	89
Shrev.	KRUF	13	12	12	48
Atlantic	WAYV	10	14	16	97
Trenton	WPST	22	19	21	249
Montgom.	WBAM	10	8	8	94
Spring,MO	KHTO	45	34	25	153
Savannah	WAEV	15	2	2	21
	WZAT	28	13	24	131
Port.,ME	WJBQ	35	26	31	187
Charl.,WV	WVSR	24	24	24	189
Colum.,GA	WBFA	36	39	37	202
	WCGQ	19	22	26	211
Topeka	KLZR	19	32	30	197
Gr.Bay	WIXX	39	34	31	421
	WKSZ	38	41	34	256
Burling.	WXXX	20	17	21	181
Carbondal	WCIL	22	22	22	144

SAMANTHA MUMBA — 1087/94

I'm Right Here (Wild Card/A&M/Interscope)

Total Stations: 90

Market	Station	TW	LW	2W	TD
	MTV	2	2	8	14
	VH1	-	-	-	-
New York	WHTZ	1	-	-	1
L.A.	KIIS	-	-	-	3
Chicago	WKSC	-	-	-	-
Phila.	WIOQ	5	3	-	8
Dallas	KHKS	-	-	-	1
	KRBV	1	-	-	1
Detroit	WDRQ	1	-	-	1
	WKQI	-	-	-	-
Boston	WXKS	6	6	7	23
Wash.,DC	WIHT	-	-	-	-
Houston	KRBE	15	14	9	67
Atlanta	WSTR	-	-	-	-
	WWWQ	-	-	-	2
Miami	WHYI	-	-	-	-
San Juan	WMEG	32	31	19	90
Seattle	KBKS	-	-	-	1
San Diego	KHTS	14	11	-	25
Minn.	KDWB	-	-	-	-
Long Isl.	WBLI	-	-	-	-
St. Louis	KSLZ	38	32	28	233
Tampa	WFLZ	13	14	13	51
Pitts.	WBZZ	18	23	27	82
	WKST	-	-	-	-
Denver	KFMD	9	7	9	81
Clevel.	WAKS	7	4	-	12
Port.,OR	KKRZ	8	7	7	49
Cincinn.	WKFS	8	6	4	32
Sacram.	KDND	-	-	-	3
Kan.City	KCHZ	24	24	15	64
	KMXV	-	-	-	-
Milwauk.	WXSS	-	-	-	1
San Anton	KTFM	-	-	-	-
	KXXM	-	-	-	-
Provid.	WFHN	19	20	27	135
	WPRO	17	17	19	89
Colum.,OH	WNCI	1	-	-	1
Salt Lake	KZHT	18	24	14	108
Charl.,NC	WNKS	2	-	-	2
Indian.	WNOU	22	23	22	127
Orlando	WXXL	-	-	-	2
Las Vegas	KFMS	-	-	-	-
New Orl.	WEZB	-	-	-	2
Greensb.	WKZL	13	11	7	32
Nashv.	WQZQ	8	10	10	49
	WRVW	-	-	-	-
Hartford	WKSS	11	9	8	55
Buffalo	WKSE	-	-	-	2
Mon./Ocea	WBBO	16	14	19	98
Ral./Dur.	WDCG	-	-	-	-
Austin	KHFI	-	1	-	1
W.P.Beach	WLDI	-	-	-	-
Jacksonv.	WAPE	-	-	-	-
	WFKS	-	-	-	-
Rochest.	WKGS	10	19	18	65
	WPXY	9	10	9	42
Louisv.	WDJX	9	9	8	40
Okla.City	KJYO	-	-	-	-
Birming.	WQEN	11	9	10	52
Dayton	WDKF	4	7	1	23
	WGTZ	1	-	-	1
Richmond	WRVQ	-	-	-	1
Greenv.	WFBC	18	21	19	105
Albany	WFLY	7	7	9	35
Tucson	KROQ	16	18	17	83
Tulsa	KHTT	20	24	19	100
	KIZS	-	-	-	-
McAllen	KBFM	12	6	3	30
Scranton	WBHT	11	8	2	38
	WKRZ	18	20	22	87
Gr.Rap.	WSNX	38	38	34	174
Allentown	WAEB	22	23	21	135
Knoxv.	WWST	-	-	-	-
Ft. Myers	WXKB	9	7	8	39
Albuq.	KKSS	7	6	8	30
Omaha	KQKQ	14	14	15	47
Syracuse	WNTQ	3	3	3	12
	WWHT	12	6	7	40
Wilming.	WSTW	13	15	16	70
Harrisb.	WHKF	27	15	-	43
Toledo	WTWR	1	-	-	1
	WVKS	1	-	-	3
New Bern	WERO	13	-	-	13
	WRHT	17	13	13	85
B.Rouge	WFMF	7	2	-	9
L.Rock	KLAL	26	10	11	71
	KQAR	7	9	8	46
Wichita	KKRD	5	5	4	15
Charl.,SC	WSSX	13	14	12	54
Mobile	WABB	10	6	-	16
Col.,SC	WNOK	12	12	14	43
Spokane	KZZU	31	27	26	101
D.Moines	KKDM	4	-	-	4
Col.Spr.	KKMG	15	15	17	85
Johns.C.	WAEZ	6	6	9	26
Youngst.	WAKZ	7	9	10	47
	WHOT	-	-	-	6
Lafayette	KSMB	11	12	11	61
New Haven	WKCI	-	-	-	-
York	WYCR	25	28	28	153
Chattan.	WKXJ	1	1	-	2
Roanoke	WJJS	7	1	-	9
	WXLK	14	11	9	67
Lex.,KY	WLKT	1	-	-	1
Hunts.	WZYP	29	28	15	76
Lancaster	WLAN	17	13	11	51
Aug.,GA	WZNY	-	-	-	-
Jackson	WDBT	7	7	7	37
	WYOY	9	9	10	45
Flint/Sag	WIOG	18	17	3	41
	WWCK	2	-	-	2
Madison	WZEE	1	-	-	1
Shrev.	KRUF	-	-	-	-
Atlantic	WAYV	11	9	9	39
Trenton	WPST	16	16	12	45
Montgom.	WBAM	19	15	15	109
Spring,MO	KHTO	-	-	-	-
Savannah	WAEV	23	31	26	160
	WZAT	-	-	-	2
Port.,ME	WJBQ	11	10	10	37
Charl.,WV	WVSR	10	11	8	43
Colum.,GA	WBFA	13	11	12	68
	WCGQ	-	-	-	1
Topeka	KLZR	8	7	8	53
Gr.Bay	WIXX	-	-	-	-
	WKSZ	14	16	17	93
Burling.	WXXX	11	12	13	68
Carbondal	WCIL	18	12	7	51

NAPPY ROOTS FEAT. ANTHONY HAMILTON — 994/80

Po' Folks (Atlantic)

Total Stations: 72

Market	Station	TW	LW	2W	TD
	MTV	17	23	25	126
	VH1	-	-	-	-
New York	WHTZ	-	-	-	2
L.A.	KIIS	-	-	-	-
Chicago	WKSC	2	4	1	7
Phila.	WIOQ	-	-	-	-
Dallas	KHKS	9	5	6	30
	KRBV	-	-	-	-
Detroit	WDRQ	-	-	-	1
	WKQI	6	6	6	31
Boston	WXKS	-	-	-	-
Wash.,DC	WIHT	-	-	-	1
Houston	KRBE	-	-	-	-
Atlanta	WSTR	-	-	-	1
	WWWQ	-	-	-	-
Miami	WHYI	4	7	15	62
San Juan	WMEG	-	-	-	-
Seattle	KBKS	9	11	12	56
San Diego	KHTS	16	18	16	117
Minn.	KDWB	10	12	12	37
Long Isl.	WBLI	-	-	-	-
St. Louis	KSLZ	27	28	27	153
Tampa	WFLZ	9	7	7	50
Pitts.	WBZZ	37	33	25	173
	WKST	33	28	19	123
Denver	KFMD	19	5	10	58
Clevel.	WAKS	16	10	6	50
Port.,OR	KKRZ	10	-	3	13
Cincinn.	WKFS	10	12	12	56
Sacram.	KDND	-	1	-	1
Kan.City	KCHZ	26	13	-	42
	KMXV	1	-	-	1
Milwauk.	WXSS	13	10	1	14
San Anton	KTFM	12	13	11	52
	KXXM	-	-	-	-
Provid.	WFHN	11	12	10	74
	WPRO	-	-	-	3
Colum.,OH	WNCI	-	1	-	2
Salt Lake	KZHT	15	17	17	63
Charl.,NC	WNKS	-	-	-	-
Indian.	WNOU	9	7	13	77
Orlando	WXXL	-	-	-	1
Las Vegas	KFMS	30	31	28	106
New Orl.	WEZB	1	-	-	3
Greensb.	WKZL	-	-	-	-
Nashv.	WQZQ	7	12	11	46
	WRVW	-	-	-	-
Hartford	WKSS	8	10	12	39
Buffalo	WKSE	20	22	20	74
Mon./Ocea	WBBO	8	-	-	12
Ral./Dur.	WDCG	-	-	-	-
Austin	KHFI	-	-	-	-
W.P.Beach	WLDI	6	4	7	33
Jacksonv.	WAPE	-	-	-	-
	WFKS	13	14	14	65
Rochest.	WKGS	12	14	18	111
	WPXY	12	9	7	35
Louisv.	WDJX	22	23	22	150
Okla.City	KJYO	-	-	-	7
Birming.	WQEN	12	4	9	63
Dayton	WDKF	43	47	47	257
	WGTZ	-	-	-	1
Richmond	WRVQ	-	-	-	-
Greenv.	WFBC	23	26	28	176
Albany	WFLY	10	11	12	62
Tucson	KROQ	16	14	18	78
Tulsa	KHTT	6	9	7	42
	KIZS	-	-	-	-
McAllen	KBFM	12	10	4	41
Scranton	WBHT	10	7	11	33
	WKRZ	-	-	-	-
Gr.Rap.	WSNX	-	-	1	7
Allentown	WAEB	-	-	-	1
Knoxv.	WWST	-	-	-	-
Ft. Myers	WXKB	17	15	7	42
Albuq.	KKSS	8	26	26	95
Omaha	KQKQ	7	8	8	44
Syracuse	WNTQ	-	-	-	3
	WWHT	45	18	9	102
Wilming.	WSTW	-	-	-	-
Harrisb.	WHKF	37	20	16	145
Toledo	WTWR	-	-	-	1
	WVKS	3	2	3	22
New Bern	WERO	-	1	1	2
	WRHT	22	14	16	105
B.Rouge	WFMF	-	-	-	-
L.Rock	KLAL	-	-	-	2
	KQAR	-	-	-	-
Wichita	KKRD	6	7	10	27
Charl.,SC	WSSX	-	-	-	4
Mobile	WABB	-	-	-	2
Col.,SC	WNOK	-	-	-	-
Spokane	KZZU	2	-	1	5
D.Moines	KKDM	9	7	7	27
Col.Spr.	KKMG	18	8	2	32
Johns.C.	WAEZ	-	-	-	27
Youngst.	WAKZ	13	16	10	97
	WHOT	-	-	-	-
Lafayette	KSMB	15	18	13	89
New Haven	WKCI	-	-	-	-
York	WYCR	7	8	7	33
Chattan.	WKXJ	-	-	-	-
Roanoke	WJJS	2	-	-	2
	WXLK	15	10	15	89
Lex.,KY	WLKT	7	7	7	41
Hunts.	WZYP	-	-	-	-
Lancaster	WLAN	15	-	-	15
Aug.,GA	WZNY	-	-	-	-
Jackson	WDBT	47	43	44	420
	WYOY	14	51	59	288
Flint/Sag	WIOG	15	11	17	65
	WWCK	1	2	1	7
Madison	WZEE	-	-	-	-
Shrev.	KRUF	-	1	-	1
Atlantic	WAYV	-	-	-	1
Trenton	WPST	-	-	-	-
Montgom.	WBAM	19	13	16	109
Spring,MO	KHTO	1	-	-	1
Savannah	WAEV	14	18	14	46
	WZAT	-	-	-	5
Port.,ME	WJBQ	-	-	-	5
Charl.,WV	WVSR	4	6	6	30
Colum.,GA	WBFA	18	13	9	68
	WCGQ	11	11	6	29
Topeka	KLZR	-	-	-	-
Gr.Bay	WIXX	-	-	-	-
	WKSZ	16	17	18	112
Burling.	WXXX	7	9	12	74
Carbondal	WCIL	13	14	17	84

NO DOUBT FEATURING LADY SAW — 5373/890

Underneath It All (Interscope)

Total Stations: 126 — Chart Move: 8-8

Market	Station	TW	LW	2W	TD
	MTV	14	13	14	126
	VH1	30	25	19	185
New York	WHTZ	30	29	31	126
L.A.	KIIS	71	69	66	701
Chicago	WKSC	28	25	19	142
Phila.	WIOQ	30	23	26	219
Dallas	KHKS	29	30	32	234
	KRBV	62	15	2	82
Detroit	WDRQ	36	32	34	179
	WKQI	15	8	15	78
Boston	WXKS	73	61	49	400
Wash.,DC	WIHT	49	26	25	238
Houston	KRBE	50	37	23	167
Atlanta	WSTR	23	22	20	173
	WWWQ	34	37	38	234
Miami	WHYI	36	37	34	200
San Juan	WMEG	60	60	45	286
Seattle	KBKS	75	65	40	317
San Diego	KHTS	53	31	29	219
Minn.	KDWB	18	22	12	78
Long Isl.	WBLI	40	24	27	409
St. Louis	KSLZ	71	45	46	321
Tampa	WFLZ	26	25	25	150
Pitts.	WBZZ	37	36	38	277
	WKST	8	2	-	18
Denver	KFMD	44	42	43	314
Clevel.	WAKS	34	23	27	117
Port.,OR	KKRZ	93	45	47	363
Cincinn.	WKFS	35	32	28	243
Sacram.	KDND	66	40	33	238
Kan.City	KCHZ	50	49	44	326
	KMXV	73	72	55	451
Milwauk.	WXSS	66	25	40	213
San Anton	KTFM	-	1	3	15
	KXXM	47	45	52	303
Provid.	WFHN	55	35	35	298
	WPRO	36	40	33	211
Colum.,OH	WNCI	37	33	32	140
Salt Lake	KZHT	76	76	80	432
Charl.,NC	WNKS	25	31	42	135
Indian.	WNOU	34	31	31	213
Orlando	WXXL	41	39	41	202
Las Vegas	KFMS	66	46	43	459
New Orl.	WEZB	1	2	2	10
Greensb.	WKZL	35	32	24	319
Nashv.	WQZQ	56	33	31	192
	WRVW	45	46	44	323
Hartford	WKSS	75	50	42	367
Buffalo	WKSE	30	29	27	122
Mon./Ocea	WBBO	38	34	34	231
Ral./Dur.	WDCG	52	41	37	243
Austin	KHFI	64	40	48	323
W.P.Beach	WLDI	23	23	15	98
Jacksonv.	WAPE	43	30	32	149
	WFKS	36	14	1	55
Rochest.	WKGS	35	45	52	214
	WPXY	34	28	23	216
Louisv.	WDJX	74	53	44	303
Okla.City	KJYO	26	21	29	135
Birming.	WQEN	35	20	8	108
Dayton	WDKF	47	40	10	108
	WGTZ	48	41	24	257
Richmond	WRVQ	34	40	37	186
Greenv.	WFBC	48	37	37	299
Albany	WFLY	53	45	50	367
Tucson	KROQ	86	60	37	340
Tulsa	KHTT	30	26	21	115
	KIZS	29	24	20	130
McAllen	KBFM	29	24	20	109
Scranton	WBHT	10	9	9	35
	WKRZ	20	23	24	166
Gr.Rap.	WSNX	41	36	34	183
Allentown	WAEB	30	29	27	240
Knoxv.	WWST	23	18	23	140
Ft. Myers	WXKB	35	33	24	162
Albuq.	KKSS	57	38	51	355
Omaha	KQKQ	61	57	46	330
Syracuse	WNTQ	29	23	9	94
	WWHT	-	3	-	3
Wilming.	WSTW	54	45	29	224
Harrisb.	WHKF	55	37	38	86
Toledo	WTWR	50	42	34	225
	WVKS	36	20	13	106
New Bern	WERO	54	53	58	372
	WRHT	56	40	32	243
B.Rouge	WFMF	43	37	40	246
L.Rock	KLAL	41	39	35	219
	KQAR	67	38	40	216
Wichita	KKRD	38	43	35	225
Charl.,SC	WSSX	39	38	41	215
Mobile	WABB	32	24	32	225
Col.,SC	WNOK	31	14	10	110
Spokane	KZZU	72	64	53	322
D.Moines	KKDM	73	51	50	263
Col.Spr.	KKMG	28	32	31	177
Johns.C.	WAEZ	51	38	29	226
Youngst.	WAKZ	8	2	1	12
	WHOT	-	1	-	4
Lafayette	KSMB	52	32	28	168
New Haven	WKCI	63	63	66	356
York	WYCR	56	56	43	307
Chattan.	WKXJ	55	50	45	323
Roanoke	WJJS	22	14	12	108
	WXLK	20	15	20	136
Lex.,KY	WLKT	42	42	44	234
Hunts.	WZYP	54	49	32	238
Lancaster	WLAN	35	32	32	246
Aug.,GA	WZNY	54	40	34	216
Jackson	WDBT	55	43	27	172
	WYOY	54	51	48	233
Flint/Sag	WIOG	2	1	-	16
	WWCK	14	16	16	121
Madison	WZEE	34	38	45	291
Shrev.	KRUF	24	26	28	179
Atlantic	WAYV	45	41	34	201
Trenton	WPST	46	34	30	220
Montgom.	WBAM	71	66	56	327
Spring,MO	KHTO	44	45	33	225
Savannah	WAEV	41	26	27	235
	WZAT	35	26	21	163
Port.,ME	WJBQ	51	41	43	288
Charl.,WV	WVSR	46	36	28	201
Colum.,GA	WBFA	57	44	41	312
	WCGQ	38	35	44	270
Topeka	KLZR	47	53	53	321
Gr.Bay	WIXX	39	37	29	152
	WKSZ	53	57	45	324
Burling.	WXXX	41	33	23	216
Carbondal	WCIL	41	42	42	288

OAKENFOLD FEAT. SHIFTY SHELLSHOCK — 2778/525

Starry Eyed Surprise (Maverick/Reprise)

Total Stations: 123 — Chart Move: 29-24

Market	Station	TW	LW	2W	TD
	MTV	1	1	-	3
	VH1	-	-	-	-
New York	WHTZ	28	25	16	69
L.A.	KIIS	40	40	20	198
Chicago	WKSC	6	3	3	14
Phila.	WIOQ	19	12	10	76
Dallas	KHKS	10	11	10	35
	KRBV	11	16	19	52
Detroit	WDRQ	26	31	33	228
	WKQI	44	52	32	225
Boston	WXKS	15	2	1	23
Wash.,DC	WIHT	2	2	1	5
Houston	KRBE	12	-	-	14
Atlanta	WSTR	-	1	-	1
	WWWQ	10	-	-	12
Miami	WHYI	17	16	19	143
San Juan	WMEG	22	1	1	25
Seattle	KBKS	33	31	28	145
San Diego	KHTS	31	34	32	226
Minn.	KDWB	21	16	2	43
Long Isl.	WBLI	11	14	10	118
St. Louis	KSLZ	30	18	21	105
Tampa	WFLZ	31	32	35	152
Pitts.	WBZZ	30	17	2	56
	WKST	38	35	21	112
Denver	KFMD	42	46	40	171
Clevel.	WAKS	40	26	19	142
Port.,OR	KKRZ	25	28	18	72
Cincinn.	WKFS	41	26	9	157
Sacram.	KDND	5	-	-	7
Kan.City	KCHZ	43	39	31	120
	KMXV	21	2	-	24
Milwauk.	WXSS	16	14	14	55
San Anton	KTFM	-	-	-	-
	KXXM	30	32	30	209
Provid.	WFHN	30	21	22	124
	WPRO	22	21	23	96
Colum.,OH	WNCI	18	19	11	64
Salt Lake	KZHT	35	31	29	116
Charl.,NC	WNKS	1	1	-	3
Indian.	WNOU	-	2	3	13
Orlando	WXXL	2	1	-	4
Las Vegas	KFMS	33	47	46	267
New Orl.	WEZB	2	1	-	3
Greensb.	WKZL	20	12	16	90
Nashv.	WQZQ	24	11	5	43
	WRVW	5	4	3	19
Hartford	WKSS	43	41	46	270
Buffalo	WKSE	1	1	-	3
Mon./Ocea	WBBO	37	21	16	81
Ral./Dur.	WDCG	1	1	-	2
Austin	KHFI	18	14	6	39
W.P.Beach	WLDI	34	28	28	122
Jacksonv.	WAPE	1	1	-	2
	WFKS	32	23	21	108
Rochest.	WKGS	28	30	26	117
	WPXY	20	3	1	28
Louisv.	WDJX	8	8	-	17
Okla.City	KJYO	25	23	18	93
Birming.	WQEN	26	18	12	86
Dayton	WDKF	46	49	45	223
	WGTZ	4	3	3	17
Richmond	WRVQ	1	1	-	2
Greenv.	WFBC	46	34	1	81
Albany	WFLY	29	28	25	135
Tucson	KROQ	18	18	15	124
Tulsa	KHTT	21	19	17	126
	KIZS	21	24	12	78
McAllen	KBFM	12	9	4	26
Scranton	WBHT	23	4	4	39
	WKRZ	20	20	16	66
Gr.Rap.	WSNX	29	31	31	129
Allentown	WAEB	4	3	3	17
Knoxv.	WWST	21	5	4	44
Ft. Myers	WXKB	23	19	12	87
Albuq.	KKSS	31	27	25	174
Omaha	KQKQ	24	21	13	187
Syracuse	WNTQ	5	5	3	19
	WWHT	27	23	20	81
Wilming.	WSTW	26	24	18	93
Harrisb.	WHKF	24	28	28	94
Toledo	WTWR	1	1	-	3
	WVKS	41	32	29	223
New Bern	WERO	3	2	3	12
	WRHT	15	11	12	45
B.Rouge	WFMF	1	5	1	15
L.Rock	KLAL	23	18	13	83
	KQAR	24	24	14	96
Wichita	KKRD	37	33	20	118
Charl.,SC	WSSX	28	26	33	174
Mobile	WABB	3	3	5	35
Col.,SC	WNOK	10	1	1	14
Spokane	KZZU	42	53	44	159
D.Moines	KKDM	32	25	8	69
Col.Spr.	KKMG	25	25	29	129
Johns.C.	WAEZ	23	23	19	89
Youngst.	WAKZ	41	24	19	128
	WHOT	1	2	1	5
Lafayette	KSMB	25	15	7	62
New Haven	WKCI	28	25	8	62
York	WYCR	1	1	-	10
Chattan.	WKXJ	30	22	15	104
Roanoke	WJJS	17	10	9	61
	WXLK	19	20	17	113
Lex.,KY	WLKT	37	31	28	174
Hunts.	WZYP	22	22	-	49
Lancaster	WLAN	28	4	4	48
Aug.,GA	WZNY	23	18	21	124
Jackson	WDBT	23	-	-	24
	WYOY	11	10	10	40
Flint/Sag	WIOG	45	32	22	146
	WWCK	6	11	13	33
Madison	WZEE	32	16	1	49
Shrev.	KRUF	31	33	31	156
Atlantic	WAYV	7	7	-	16
Trenton	WPST	14	-	1	15
Montgom.	WBAM	44	39	38	182
Spring,MO	KHTO	-	-	-	-
Savannah	WAEV	3	2	1	8
	WZAT	5	6	4	31
Port.,ME	WJBQ	34	26	14	115
Charl.,WV	WVSR	38	25	16	111
Colum.,GA	WBFA	38	30	30	231
	WCGQ	30	31	34	194
Topeka	KLZR	28	20	19	115
Gr.Bay	WIXX	26	11	4	46
	WKSZ	23	22	18	112
Burling.	WXXX	30	25	24	156
Carbondal	WCIL	38	23	23	177

OUR LADY PEACE — 3276/122

Somewhere Out There (Columbia)

Total Stations: 121 — Chart Move: 21-19

Market	Station	TW	LW	2W	TD
	MTV	13	15	12	140
	VH1	17	14	17	211
New York	WHTZ	21	25	19	150
L.A.	KIIS	3	3	3	24
Chicago	WKSC	10	7	11	50
Phila.	WIOQ	2	2	2	15
Dallas	KHKS	6	4	6	45
	KRBV	87	68	42	317
Detroit	WDRQ	-	-	-	3
	WKQI	2	2	2	16
Boston	WXKS	23	21	21	220
Wash.,DC	WIHT	1	1	1	8
Houston	KRBE	65	47	48	301
Atlanta	WSTR	18	20	24	416
	WWWQ	23	21	23	203
Miami	WHYI	18	17	11	116
San Juan	WMEG	40	31	-	75
Seattle	KBKS	35	39	39	230
San Diego	KHTS	22	29	20	123
Minn.	KDWB	-	-	-	-
Long Isl.	WBLI	12	10	13	64
St. Louis	KSLZ	11	7	5	31
Tampa	WFLZ	2	2	2	16
Pitts.	WBZZ	40	46	50	570
	WKST	2	2	2	16
Denver	KFMD	12	21	17	145
Clevel.	WAKS	1	1	1	8
Port.,OR	KKRZ	40	21	24	394
Cincinn.	WKFS	2	3	2	17
Sacram.	KDND	39	40	38	304
Kan.City	KCHZ	-	-	-	4
	KMXV	16	33	39	382
Milwauk.	WXSS	31	32	33	417
San Anton	KTFM	5	7	8	41
	KXXM	41	42	43	490
Provid.	WFHN	4	1	1	19
	WPRO	29	28	28	314
Colum.,OH	WNCI	33	34	33	377
Salt Lake	KZHT	41	42	46	499
Charl.,NC	WNKS	18	19	20	363
Indian.	WNOU	33	32	34	412
Orlando	WXXL	18	23	22	105
Las Vegas	KFMS	1	1	1	4
New Orl.	WEZB	1	1	1	9
Greensb.	WKZL	17	15	13	168
Nashv.	WQZQ	1	1	8	59
	WRVW	16	26	45	258
Hartford	WKSS	20	23	24	146
Buffalo	WKSE	29	28	26	127
Mon./Ocea	WBBO	68	59	33	439
Ral./Dur.	WDCG	5	16	16	342
Austin	KHFI	49	46	46	380
W.P.Beach	WLDI	1	2	1	11
Jacksonv.	WAPE	43	30	35	241
	WFKS	1	1	1	8
Rochest.	WKGS	1	1	1	8
	WPXY	7	7	7	81
Louisv.	WDJX	35	32	26	220
Okla.City	KJYO	31	31	33	279
Birming.	WQEN	35	38	45	202
Dayton	WDKF	1	1	1	8
	WGTZ	54	48	47	517
Richmond	WRVQ	32	29	30	316
Greenv.	WFBC	40	33	57	539
Albany	WFLY	25	28	22	238
Tucson	KROQ	2	3	3	229
Tulsa	KHTT	18	18	35	85
	KIZS	42	48	45	314
McAllen	KBFM	28	33	32	319
Scranton	WBHT	17	14	24	127
	WKRZ	22	20	20	267
Gr.Rap.	WSNX	28	32	23	94
Allentown	WAEB	23	21	27	217
Knoxv.	WWST	27	35	21	172
Ft. Myers	WXKB	17	13	15	160
Albuq.	KKSS	-	-	-	-
Omaha	KQKQ	8	10	12	128
Syracuse	WNTQ	27	9	9	157
	WWHT	-	-	-	-
Wilming.	WSTW	55	57	54	453
Harrisb.	WHKF	37	29	27	108
Toledo	WTWR	21	28	31	335
	WVKS	34	36	28	216
New Bern	WERO	38	42	39	508
	WRHT	26	25	31	301
B.Rouge	WFMF	24	24	29	238
L.Rock	KLAL	24	14	14	152
	KQAR	39	40	42	377
Wichita	KKRD	28	28	25	150
Charl.,SC	WSSX	55	39	39	288
Mobile	WABB	69	64	61	430
Col.,SC	WNOK	35	56	50	479
Spokane	KZZU	1	1	-	8
D.Moines	KKDM	47	54	34	304
Col.Spr.	KKMG	21	25	30	189
Johns.C.	WAEZ	29	29	28	305
Youngst.	WAKZ	-	-	-	-
	WHOT	38	41	42	272
Lafayette	KSMB	29	23	17	181
New Haven	WKCI	44	41	43	514
York	WYCR	35	31	32	286
Chattan.	WKXJ	39	41	38	404
Roanoke	WJJS	44	42	43	229
	WXLK	13	12	12	45
Lex.,KY	WLKT	1	1	1	8
Hunts.	WZYP	51	29	24	300
Lancaster	WLAN	36	30	29	259
Aug.,GA	WZNY	30	19	5	75
Jackson	WDBT	-	-	-	-
	WYOY	32	31	35	250
Flint/Sag	WIOG	20	14	18	342
	WWCK	29	32	26	347
Madison	WZEE	42	33	39	335
Shrev.	KRUF	65	56	48	576
Atlantic	WAYV	37	32	22	105
Trenton	WPST	39	36	39	417
Montgom.	WBAM	53	57	58	538
Spring,MO	KHTO	48	43	47	379
Savannah	WAEV	41	48	43	222
	WZAT	31	34	30	170
Port.,ME	WJBQ	45	40	34	301
Charl.,WV	WVSR	31	25	22	285
Colum.,GA	WBFA	46	46	44	600
	WCGQ	27	25	20	311
Topeka	KLZR	32	32	30	446
Gr.Bay	WIXX	25	25	21	225
	WKSZ	34	34	39	403
Burling.	WXXX	34	21	21	216
Carbondal	WCIL	41	36	28	277

PINK — 933/731

Family Portrait (Arista)

Total Stations: 95

Market	Station	TW	LW	2W	TD
	MTV	-	-	-	-
	VH1	-	-	-	-
New York	WHTZ	15	-	-	15
L.A.	KIIS	16	4	-	20
Chicago	WKSC	3	-	-	3
Phila.	WIOQ	7	-	-	7
Dallas	KHKS	6	5	2	13
	KRBV	-	-	-	-
Detroit	WDRQ	6	-	-	6
	WKQI	5	-	-	5
Boston	WXKS	-	-	-	-
Wash.,DC	WIHT	-	-	-	-
Houston	KRBE	6	-	-	6
Atlanta	WSTR	-	-	-	-
	WWWQ	4	-	-	4
Miami	WHYI	-	-	-	-
San Juan	WMEG	1	-	-	1
Seattle	KBKS	-	-	-	-
San Diego	KHTS	9	-	-	9
Minn.	KDWB	-	-	-	-
Long Isl.	WBLI	12	-	-	12
St. Louis	KSLZ	45	27	-	72
Tampa	WFLZ	6	-	-	6
Pitts.	WBZZ	11	5	-	16
	WKST	28	10	3	41
Denver	KFMD	15	-	1	16
Clevel.	WAKS	14	-	-	14
Port.,OR	KKRZ	2	-	-	2
Cincinn.	WKFS	10	-	3	13
Sacram.	KDND	7	5	-	12
Kan.City	KCHZ	16	11	4	31
	KMXV	-	-	-	-
Milwauk.	WXSS	4	-	-	4
San Anton	KTFM	-	-	-	-
	KXXM	7	5	-	12
Provid.	WFHN	19	-	-	19
	WPRO	7	-	-	7
Colum.,OH	WNCI	-	-	-	-
Salt Lake	KZHT	22	4	-	26
Charl.,NC	WNKS	1	-	-	1
Indian.	WNOU	-	-	-	-
Orlando	WXXL	13	2	-	15
Las Vegas	KFMS	22	-	-	22
New Orl.	WEZB	-	-	-	-
Greensb.	WKZL	17	10	-	27
Nashv.	WQZQ	13	6	2	21
	WRVW	11	1	-	12
Hartford	WKSS	16	-	1	17
Buffalo	WKSE	10	4	-	14
Mon./Ocea	WBBO	10	-	2	12
Ral./Dur.	WDCG	-	-	-	-
Austin	KHFI	5	-	-	5
W.P.Beach	WLDI	4	-	-	4
Jacksonv.	WAPE	17	-	-	17
	WFKS	3	-	-	3
Rochest.	WKGS	12	4	-	16
	WPXY	5	-	3	13
Louisv.	WDJX	4	-	-	4
Okla.City	KJYO	2	-	6	9
Birming.	WQEN	-	-	1	1
Dayton	WDKF	25	-	-	25
	WGTZ	-	-	-	-
Richmond	WRVQ	-	-	-	-
Greenv.	WFBC	1	-	-	1
Albany	WFLY	11	-	-	11
Tucson	KROQ	21	7	-	28
Tulsa	KHTT	7	11	9	27
	KIZS	-	-	-	-
McAllen	KBFM	1	-	1	2
Scranton	WBHT	2	-	-	2
	WKRZ	-	-	-	-
Gr.Rap.	WSNX	10	-	-	11
Allentown	WAEB	8	-	-	9
Knoxv.	WWST	-	4	6	10
Ft. Myers	WXKB	10	-	-	10
Albuq.	KKSS	2	-	-	2
Omaha	KQKQ	5	-	-	5
Syracuse	WNTQ	3	-	-	3
	WWHT	3	-	-	3
Wilming.	WSTW	-	-	1	1
Harrisb.	WHKF	11	-	-	11
Toledo	WTWR	12	-	1	13
	WVKS	10	-	-	10
New Bern	WERO	-	-	-	-
	WRHT	7	1	-	8
B.Rouge	WFMF	2	-	-	2
L.Rock	KLAL	11	-	-	11
	KQAR	17	-	-	17
Wichita	KKRD	12	5	-	17
Charl.,SC	WSSX	8	4	-	12
Mobile	WABB	10	-	-	10
Col.,SC	WNOK	7	-	-	7
Spokane	KZZU	-	-	1	1
D.Moines	KKDM	5	-	-	5
Col.Spr.	KKMG	3	-	-	3
Johns.C.	WAEZ	-	-	-	-
Youngst.	WAKZ	9	-	-	9
	WHOT	5	-	-	5
Lafayette	KSMB	-	-	-	-
New Haven	WKCI	9	-	-	9
York	WYCR	26	11	-	37
Chattan.	WKXJ	11	-	-	11
Roanoke	WJJS	2	-	-	2
	WXLK	-	-	-	-
Lex.,KY	WLKT	1	-	-	1
Hunts.	WZYP	4	-	-	4
Lancaster	WLAN	-	-	-	-
Aug.,GA	WZNY	-	-	-	-
Jackson	WDBT	30	24	2	56
	WYOY	7	-	-	7
Flint/Sag	WIOG	3	-	-	3
	WWCK	5	-	2	7
Madison	WZEE	1	-	-	1
Shrev.	KRUF	-	-	-	-
Atlantic	WAYV	3	-	-	3
Trenton	WPST	10	-	5	15
Montgom.	WBAM	23	-	1	24
Spring,MO	KHTO	-	-	-	-
Savannah	WAEV	-	-	-	-
	WZAT	1	-	-	1
Port.,ME	WJBQ	11	4	-	15
Charl.,WV	WVSR	-	-	-	-
Colum.,GA	WBFA	29	-	-	29
	WCGQ	21	26	14	61
Topeka	KLZR	4	-	-	4
Gr.Bay	WIXX	-	-	-	-
	WKSZ	11	2	-	13
Burling.	WXXX	10	-	-	10
Carbondal	WCIL	5	-	-	5

LEANN RIMES — 1554/73

Life Goes On (Curb)

Total Stations: 113 — Chart Move: 39-35

Market	Station	TW	LW	2W	TD
	MTV	-	-	-	-
	VH1	17	18	9	51
New York	WHTZ	3	3	2	11
L.A.	KIIS	3	3	2	10
Chicago	WKSC	2	2	2	8
Phila.	WIOQ	2	2	1	6
Dallas	KHKS	7	12	11	64
	KRBV	-	-	-	1
Detroit	WDRQ	-	-	-	-
	WKQI	7	8	8	33
Boston	WXKS	8	7	10	39
Wash.,DC	WIHT	1	1	1	4
Houston	KRBE	18	15	16	97
Atlanta	WSTR	14	18	19	109
	WWWQ	-	-	-	-
Miami	WHYI	16	13	12	85
San Juan	WMEG	-	-	-	-
Seattle	KBKS	-	-	-	2
San Diego	KHTS	17	26	22	135
Minn.	KDWB	1	1	1	3
Long Isl.	WBLI	-	-	-	-
St. Louis	KSLZ	4	3	3	11
Tampa	WFLZ	2	2	2	6
Pitts.	WBZZ	-	1	-	2
	WKST	9	9	8	33
Denver	KFMD	9	6	8	44
Clevel.	WAKS	1	1	1	4
Port.,OR	KKRZ	1	1	1	7
Cincinn.	WKFS	8	5	6	39
Sacram.	KDND	1	-	-	2
Kan.City	KCHZ	20	12	-	32
	KMXV	8	9	6	24
Milwauk.	WXSS	-	-	-	-
San Anton	KTFM	-	-	-	-
	KXXM	1	1	1	5
Provid.	WFHN	20	22	17	118
	WPRO	19	14	17	87
Colum.,OH	WNCI	31	27	32	160
Salt Lake	KZHT	1	1	1	4
Charl.,NC	WNKS	13	15	15	97
Indian.	WNOU	-	-	-	1
Orlando	WXXL	2	2	1	7
Las Vegas	KFMS	1	1	1	4
New Orl.	WEZB	1	1	1	4
Greensb.	WKZL	20	19	18	130
Nashv.	WQZQ	36	19	14	100
	WRVW	2	2	2	7
Hartford	WKSS	13	13	9	56
Buffalo	WKSE	1	1	1	4
Mon./Ocea	WBBO	7	9	8	51
Ral./Dur.	WDCG	1	1	1	4
Austin	KHFI	9	7	7	49
W.P.Beach	WLDI	21	10	1	33
Jacksonv.	WAPE	28	26	35	190
	WFKS	1	1	1	5
Rochest.	WKGS	1	1	1	3
	WPXY	1	1	1	5
Louisv.	WDJX	6	9	7	51
Okla.City	KJYO	11	10	9	73
Birming.	WQEN	14	10	10	79
Dayton	WDKF	1	1	1	6
	WGTZ	42	40	40	234
Richmond	WRVQ	27	23	1	51
Greenv.	WFBC	15	17	2	35
Albany	WFLY	8	9	12	57
Tucson	KROQ	15	9	2	27
Tulsa	KHTT	11	22	41	156
	KIZS	5	7	17	44
McAllen	KBFM	6	4	3	16
Scranton	WBHT	3	2	-	6
	WKRZ	22	21	23	152
Gr.Rap.	WSNX	-	-	-	7
Allentown	WAEB	21	19	20	121
Knoxv.	WWST	2	2	2	8
Ft. Myers	WXKB	2	2	2	6
Albuq.	KKSS	5	5	6	32
Omaha	KQKQ	10	2	2	14
Syracuse	WNTQ	12	12	9	51
	WWHT	-	-	-	-
Wilming.	WSTW	21	23	22	144
Harrisb.	WHKF	-	-	-	1
Toledo	WTWR	19	16	22	152
	WVKS	18	20	20	123
New Bern	WERO	39	45	43	222
	WRHT	18	10	10	95
B.Rouge	WFMF	8	8	7	49
L.Rock	KLAL	14	10	7	67
	KQAR	21	21	19	131
Wichita	KKRD	14	14	18	100
Charl.,SC	WSSX	11	10	7	44
Mobile	WABB	28	28	30	160
Col.,SC	WNOK	38	24	28	146
Spokane	KZZU	1	1	1	3
D.Moines	KKDM	29	32	26	168
Col.Spr.	KKMG	24	26	22	112
Johns.C.	WAEZ	24	24	23	170
Youngst.	WAKZ	-	-	-	-
	WHOT	19	19	24	114
Lafayette	KSMB	16	15	17	100
New Haven	WKCI	10	13	10	56
York	WYCR	27	26	31	184
Chattan.	WKXJ	20	22	20	133
Roanoke	WJJS	9	7	7	50
	WXLK	11	13	12	64
Lex.,KY	WLKT	9	9	9	56
Hunts.	WZYP	30	27	25	161
Lancaster	WLAN	21	20	20	112
Aug.,GA	WZNY	21	20	24	160
Jackson	WDBT	-	-	-	1
	WYOY	8	9	10	64
Flint/Sag	WIOG	-	-	-	9
	WWCK	14	16	18	107
Madison	WZEE	23	29	25	163
Shrev.	KRUF	23	22	24	128
Atlantic	WAYV	20	19	12	72
Trenton	WPST	13	13	8	42
Montgom.	WBAM	25	27	16	92
Spring,MO	KHTO	19	10	10	86
Savannah	WAEV	24	34	26	137
	WZAT	34	29	19	157
Port.,ME	WJBQ	4	4	1	10
Charl.,WV	WVSR	25	26	27	150
Colum.,GA	WBFA	45	39	43	271
	WCGQ	32	34	40	189
Topeka	KLZR	-	-	-	4
Gr.Bay	WIXX	34	35	34	165
	WKSZ	25	22	22	145
Burling.	WXXX	11	4	12	74
Carbondal	WCIL	24	22	20	130

KELLY ROWLAND — 1549/541

Stole (Music World/Columbia)

Total Stations: 90 — Chart Move: Debut 36

Market	Station	TW	LW	2W	TD
	MTV	-	-	-	-
	VH1	-	-	-	-
New York	WHTZ	18	7	-	26
L.A.	KIIS	26	28	18	80
Chicago	WKSC	15	8	8	40
Phila.	WIOQ	-	-	1	1
Dallas	KHKS	10	-	2	13
	KRBV	-	-	-	-
Detroit	WDRQ	8	5	-	13
	WKQI	7	4	1	12
Boston	WXKS	20	22	23	80
Wash.,DC	WIHT	24	17	1	42
Houston	KRBE	18	19	17	84
Atlanta	WSTR	-	-	-	-
	WWWQ	29	21	2	52
Miami	WHYI	10	-	1	11
San Juan	WMEG	16	-	-	16
Seattle	KBKS	-	1	-	1
San Diego	KHTS	22	28	12	65
Minn.	KDWB	15	14	-	30
Long Isl.	WBLI	20	28	34	88
St. Louis	KSLZ	14	5	-	19
Tampa	WFLZ	10	6	-	18
Pitts.	WBZZ	34	30	34	119
	WKST	18	5	6	29
Denver	KFMD	10	-	1	11
Clevel.	WAKS	14	5	-	20
Port.,OR	KKRZ	16	24	19	59
Cincinn.	WKFS	23	19	1	43
Sacram.	KDND	28	14	2	50
Kan.City	KCHZ	11	-	-	11
	KMXV	-	-	-	-
Milwauk.	WXSS	-	-	-	-
San Anton	KTFM	6	3	-	9
	KXXM	1	7	-	8
Provid.	WFHN	20	22	13	55
	WPRO	9	5	3	17
Colum.,OH	WNCI	-	2	1	3
Salt Lake	KZHT	28	17	5	50
Charl.,NC	WNKS	-	-	-	-
Indian.	WNOU	1	-	-	1
Orlando	WXXL	27	12	1	43
Las Vegas	KFMS	44	14	9	99
New Orl.	WEZB	26	35	31	134
Greensb.	WKZL	35	36	37	109
Nashv.	WQZQ	25	13	-	38
	WRVW	-	-	1	1
Hartford	WKSS	27	33	29	118
Buffalo	WKSE	6	-	-	6
Mon./Ocea	WBBO	15	12	-	27
Ral./Dur.	WDCG	-	-	1	1
Austin	KHFI	-	-	2	2
W.P.Beach	WLDI	18	11	-	31
Jacksonv.	WAPE	-	-	-	-
	WFKS	7	3	1	11
Rochest.	WKGS	16	4	1	21
	WPXY	21	18	6	45
Louisv.	WDJX	19	14	-	33
Okla.City	KJYO	29	17	-	46
Birming.	WQEN	-	-	1	1
Dayton	WDKF	41	35	20	99
	WGTZ	-	-	-	-
Richmond	WRVQ	-	-	-	-
Greenv.	WFBC	22	6	-	28
Albany	WFLY	23	16	-	39
Tucson	KROQ	-	-	1	1
Tulsa	KHTT	36	33	16	86
	KIZS	-	-	-	1
McAllen	KBFM	16	6	2	24
Scranton	WBHT	8	2	3	13
	WKRZ	7	6	-	13
Gr.Rap.	WSNX	38	7	1	46
Allentown	WAEB	-	-	1	2
Knoxv.	WWST	-	-	-	-
Ft. Myers	WXKB	19	8	-	27
Albuq.	KKSS	28	9	1	38
Omaha	KQKQ	29	25	14	68
Syracuse	WNTQ	-	-	3	3
	WWHT	11	7	2	20
Wilming.	WSTW	13	10	-	23
Harrisb.	WHKF	16	10	-	26
Toledo	WTWR	-	-	1	1
	WVKS	-	-	-	1
New Bern	WERO	-	-	-	-
	WRHT	-	3	1	4
B.Rouge	WFMF	7	2	1	10
L.Rock	KLAL	11	4	3	20
	KQAR	7	5	1	13
Wichita	KKRD	-	1	1	2
Charl.,SC	WSSX	9	8	1	18
Mobile	WABB	-	-	-	-
Col.,SC	WNOK	10	9	1	20
Spokane	KZZU	-	-	-	1
D.Moines	KKDM	5	-	1	6
Col.Spr.	KKMG	14	7	1	22
Johns.C.	WAEZ	-	-	-	-
Youngst.	WAKZ	12	4	-	16
	WHOT	-	-	-	2
Lafayette	KSMB	-	1	1	2
New Haven	WKCI	28	33	13	74
York	WYCR	24	16	-	40
Chattan.	WKXJ	10	7	1	18
Roanoke	WJJS	27	4	2	33
	WXLK	14	5	-	19
Lex.,KY	WLKT	22	6	1	29
Hunts.	WZYP	10	-	-	10
Lancaster	WLAN	-	-	-	-
Aug.,GA	WZNY	19	14	1	34
Jackson	WDBT	28	24	-	52
	WYOY	7	8	-	15
Flint/Sag	WIOG	-	-	3	3
	WWCK	-	-	-	-
Madison	WZEE	-	-	-	-
Shrev.	KRUF	11	-	3	16
Atlantic	WAYV	3	3	-	6
Trenton	WPST	-	1	-	1
Montgom.	WBAM	35	26	1	62
Spring,MO	KHTO	-	-	-	-
Savannah	WAEV	9	-	1	10
	WZAT	-	-	-	-
Port.,ME	WJBQ	6	10	6	23
Charl.,WV	WVSR	5	4	-	9
Colum.,GA	WBFA	5	6	1	12
	WCGQ	18	11	-	29
Topeka	KLZR	12	6	1	19
Gr.Bay	WIXX	13	-	-	13
	WKSZ	6	8	-	15
Burling.	WXXX	19	-	2	21
Carbondal	WCIL	20	4	-	24

JUSTIN TIMBERLAKE — 4760/577

Like I Love You (Jive)

Total Stations: 126 — Chart Move: 11-11

Market	Station	TW	LW	2W	TD
	MTV	23	7	-	42
	VH1	-	-	-	4
New York	WHTZ	32	29	27	140
L.A.	KIIS	45	44	44	213
Chicago	WKSC	89	64	55	293
Phila.	WIOQ	26	32	31	131
Dallas	KHKS	41	40	32	144
	KRBV	61	62	63	302
Detroit	WDRQ	73	80	72	322
	WKQI	46	46	23	158
Boston	WXKS	19	20	19	75
Wash.,DC	WIHT	38	32	24	137
Houston	KRBE	38	24	23	118
Atlanta	WSTR	-	1	1	2
	WWWQ	58	55	59	242
Miami	WHYI	54	50	51	236
San Juan	WMEG	28	29	9	66
Seattle	KBKS	43	35	31	150
San Diego	KHTS	48	44	44	184
Minn.	KDWB	28	31	26	102
Long Isl.	WBLI	44	46	45	215
St. Louis	KSLZ	50	51	46	171
Tampa	WFLZ	89	90	73	346
Pitts.	WBZZ	49	43	42	194
	WKST	55	55	57	251
Denver	KFMD	46	48	47	219
Clevel.	WAKS	55	53	49	240
Port.,OR	KKRZ	38	37	31	121
Cincinn.	WKFS	38	30	46	137
Sacram.	KDND	34	42	28	147
Kan.City	KCHZ	68	48	35	191
	KMXV	63	49	38	171
Milwauk.	WXSS	15	31	18	69
San Anton	KTFM	-	5	-	11
	KXXM	35	32	33	162
Provid.	WFHN	39	39	35	143
	WPRO	20	12	7	39
Colum.,OH	WNCI	15	14	7	40
Salt Lake	KZHT	61	54	60	274
Charl.,NC	WNKS	21	4	1	26
Indian.	WNOU	18	17	9	56
Orlando	WXXL	54	52	56	242
Las Vegas	KFMS	72	52	47	223
New Orl.	WEZB	22	15	1	40
Greensb.	WKZL	46	46	45	176
Nashv.	WQZQ	76	75	54	209
	WRVW	20	22	11	58
Hartford	WKSS	45	43	47	208
Buffalo	WKSE	25	20	26	92
Mon./Ocea	WBBO	15	1	1	17
Ral./Dur.	WDCG	40	22	5	70
Austin	KHFI	22	22	12	57
W.P.Beach	WLDI	61	56	53	220
Jacksonv.	WAPE	27	25	13	75
	WFKS	48	47	20	132
Rochest.	WKGS	44	57	49	228
	WPXY	23	33	34	115
Louisv.	WDJX	27	27	20	96
Okla.City	KJYO	39	32	28	142
Birming.	WQEN	46	48	50	175
Dayton	WDKF	48	57	50	217
	WGTZ	18	15	10	45
Richmond	WRVQ	55	47	28	130
Greenv.	WFBC	57	56	54	213
Albany	WFLY	56	56	50	189
Tucson	KROQ	32	30	33	138
Tulsa	KHTT	22	19	18	90
	KIZS	23	16	5	46
McAllen	KBFM	39	22	14	79
Scranton	WBHT	19	14	11	49
	WKRZ	15	1	1	18
Gr.Rap.	WSNX	35	28	10	76
Allentown	WAEB	28	25	19	77
Knoxv.	WWST	17	10	10	40
Ft. Myers	WXKB	38	24	22	98
Albuq.	KKSS	60	38	23	152
Omaha	KQKQ	55	46	36	171
Syracuse	WNTQ	2	2	2	10
	WWHT	40	46	42	149
Wilming.	WSTW	22	24	19	81
Harrisb.	WHKF	54	54	44	195
Toledo	WTWR	44	26	21	93
	WVKS	32	28	22	108
New Bern	WERO	10	7	2	20
	WRHT	42	38	30	127
B.Rouge	WFMF	47	47	34	136
L.Rock	KLAL	25	19	12	67
	KQAR	29	29	20	104
Wichita	KKRD	45	42	21	117
Charl.,SC	WSSX	30	20	16	72
Mobile	WABB	17	16	15	65
Col.,SC	WNOK	22	22	8	55
Spokane	KZZU	71	53	54	229
D.Moines	KKDM	57	51	20	130
Col.Spr.	KKMG	38	23	16	81
Johns.C.	WAEZ	30	16	9	58
Youngst.	WAKZ	53	61	56	228
	WHOT	17	11	7	43
Lafayette	KSMB	19	13	10	50
New Haven	WKCI	52	52	42	168
York	WYCR	30	25	21	110
Chattan.	WKXJ	30	26	23	98
Roanoke	WJJS	42	37	37	139
	WXLK	52	33	28	156
Lex.,KY	WLKT	47	48	40	156
Hunts.	WZYP	2	1	-	5
Lancaster	WLAN	33	29	4	70
Aug.,GA	WZNY	40	35	27	110
Jackson	WDBT	53	44	28	159
	WYOY	37	39	29	106
Flint/Sag	WIOG	27	8	7	53
	WWCK	8	8	7	26
Madison	WZEE	16	15	9	43
Shrev.	KRUF	33	17	3	56
Atlantic	WAYV	30	23	9	64
Trenton	WPST	33	24	22	119
Montgom.	WBAM	69	52	46	207
Spring,MO	KHTO	9	4	-	13
Savannah	WAEV	33	29	32	129
	WZAT	[illegible]	4	5	2
Port.,ME	WJBQ	40	38	36	143
Charl.,WV	WVSR	32	23	8	66
Colum.,GA	WBFA	46	21	6	75
	WCGQ	43	37	13	95
Topeka	KLZR	41	34	20	112
Gr.Bay	WIXX	17	5	2	25
	WKSZ	37	31	28	116
Burling.	WXXX	38	27	13	83
Carbondal	WCIL	48	48	39	172

UNCLE KRACKER — 1850/145

In A Little While (Lava)

Total Stations: 114 — Chart Move: 35-31

Market	Station	TW	LW	2W	TD
	MTV	-	-	-	-
	VH1	17	14	9	61
New York	WHTZ	14	17	12	73
L.A.	KIIS	3	2	-	6
Chicago	WKSC	10	4	-	14
Phila.	WIOQ	7	6	5	21
Dallas	KHKS	9	12	12	75
	KRBV	-	-	-	-
Detroit	WDRQ	15	13	11	87
	WKQI	8	8	5	33
Boston	WXKS	10	7	8	51
Wash.,DC	WIHT	1	1	-	3
Houston	KRBE	-	-	-	-
Atlanta	WSTR	27	28	27	135
	WWWQ	11	4	-	16
Miami	WHYI	2	2	-	5
San Juan	WMEG	-	-	-	-
Seattle	KBKS	5	-	-	6
San Diego	KHTS	16	21	19	78
Minn.	KDWB	1	1	-	2
Long Isl.	WBLI	-	1	-	1
St. Louis	KSLZ	9	9	7	37
Tampa	WFLZ	7	6	5	26
Pitts.	WBZZ	12	14	15	65
	WKST	2	2	-	5
Denver	KFMD	13	22	17	71
Clevel.	WAKS	1	1	-	2
Port.,OR	KKRZ	1	1	-	2
Cincinn.	WKFS	4	2	-	7
Sacram.	KDND	-	-	-	1
Kan.City	KCHZ	-	-	-	2
	KMXV	6	10	5	36
Milwauk.	WXSS	32	32	32	171
San Anton	KTFM	-	-	-	-
	KXXM	1	1	-	3
Provid.	WFHN	6	5	9	32
	WPRO	22	19	22	107
Colum.,OH	WNCI	35	29	23	131
Salt Lake	KZHT	14	9	12	54
Charl.,NC	WNKS	38	30	24	162
Indian.	WNOU	20	15	14	84
Orlando	WXXL	13	15	20	60
Las Vegas	KFMS	1	1	-	2
New Orl.	WEZB	1	1	-	2
Greensb.	WKZL	23	20	26	132
Nashv.	WQZQ	38	45	32	156
	WRVW	27	28	21	139
Hartford	WKSS	1	1	-	2
Buffalo	WKSE	1	1	-	2
Mon./Ocea	WBBO	15	17	15	84
Ral./Dur.	WDCG	38	37	38	234
Austin	KHFI	19	15	20	95
W.P.Beach	WLDI	9	13	14	55
Jacksonv.	WAPE	35	27	-	62
	WFKS	1	1	-	2
Rochest.	WKGS	1	1	-	2
	WPXY	1	1	-	2
Louisv.	WDJX	8	6	10	45
Okla.City	KJYO	16	17	15	61
Birming.	WQEN	15	10	9	49
Dayton	WDKF	1	1	-	3
	WGTZ	41	40	38	156
Richmond	WRVQ	1	1	-	2
Greenv.	WFBC	1	1	-	2
Albany	WFLY	18	15	19	74
Tucson	KROQ	2	2	-	5
Tulsa	KHTT	5	7	5	17
	KIZS	33	25	9	73
McAllen	KBFM	2	2	-	6
Scranton	WBHT	1	2	2	6
	WKRZ	22	27	24	125
Gr.Rap.	WSNX	-	-	1	3
Allentown	WAEB	23	22	20	86
Knoxv.	WWST	2	2	-	7
Ft. Myers	WXKB	21	18	17	81
Albuq.	KKSS	6	4	3	14
Omaha	KQKQ	6	2	-	8
Syracuse	WNTQ	33	29	29	139
	WWHT	-	-	-	-
Wilming.	WSTW	32	26	21	131
Harrisb.	WHKF	1	-	-	1
Toledo	WTWR	-	-	-	3
	WVKS	31	30	27	158
New Bern	WERO	27	28	41	219
	WRHT	14	16	15	105
B.Rouge	WFMF	18	27	27	96
L.Rock	KLAL	12	15	29	91
	KQAR	18	20	17	65
Wichita	KKRD	12	11	12	75
Charl.,SC	WSSX	24	28	24	155
Mobile	WABB	39	33	31	193
Col.,SC	WNOK	15	16	12	83
Spokane	KZZU	24	2	1	28
D.Moines	KKDM	20	12	7	51
Col.Spr.	KKMG	9	1	3	16
Johns.C.	WAEZ	28	26	28	137
Youngst.	WAKZ	-	-	-	-
	WHOT	22	20	23	80
Lafayette	KSMB	22	31	24	152
New Haven	WKCI	34	30	27	136
York	WYCR	26	33	15	78
Chattan.	WKXJ	40	26	24	175
Roanoke	WJJS	7	6	5	30
	WXLK	1	1	-	3
Lex.,KY	WLKT	8	8	6	22
Hunts.	WZYP	37	36	33	145
Lancaster	WLAN	24	23	24	128
Aug.,GA	WZNY	20	22	24	144
Jackson	WDBT	-	-	-	1
	WYOY	8	9	9	54
Flint/Sag	WIOG	32	27	31	393
	WWCK	33	15	19	116
Madison	WZEE	33	28	35	151
Shrev.	KRUF	25	39	31	186
Atlantic	WAYV	3	3	-	6
Trenton	WPST	-	-	-	1
Montgom.	WBAM	18	17	17	83
Spring,MO	KHTO	27	22	25	101
Savannah	WAEV	41	32	24	143
	WZAT	27	27	16	71
Port.,ME	WJBQ	9	7	10	47
Charl.,WV	WVSR	27	28	20	107
Colum.,GA	WBFA	26	15	6	63
	WCGQ	23	10	15	37
Topeka	KLZR	21	18	18	71
Gr.Bay	WIXX	33	34	27	114
	WKSZ	14	16	15	63
Burling.	WXXX	12	15	14	70
Carbondal	WCIL	24	23	20	112

WESTLIFE — 1009/72

World Of Our Own (RCA)

Total Stations: 101

Market	Station	TW	LW	2W	TD
	MTV	-	-	-	-
	VH1	-	-	-	-
New York	WHTZ	1	-	-	1
L.A.	KIIS	2	-	-	2
Chicago	WKSC	1	-	-	1
Phila.	WIOQ	6	6	7	32
Dallas	KHKS	1	-	-	4
	KRBV	7	9	12	41
Detroit	WDRQ	5	-	-	5
	WKQI	3	6	7	20
Boston	WXKS	8	9	10	52
Wash.,DC	WIHT	18	17	12	101
Houston	KRBE	17	14	12	76
Atlanta	WSTR	-	-	-	-
	WWWQ	-	-	-	1
Miami	WHYI	9	11	11	63
San Juan	WMEG	-	-	-	3
Seattle	KBKS	-	-	-	2
San Diego	KHTS	1	-	-	1
Minn.	KDWB	-	-	-	-
Long Isl.	WBLI	-	-	-	-
St. Louis	KSLZ	7	7	7	47
Tampa	WFLZ	7	7	6	38
Pitts.	WBZZ	-	-	-	3
	WKST	1	-	-	13
Denver	KFMD	9	6	7	40
Clevel.	WAKS	5	6	9	35
Port.,OR	KKRZ	15	22	17	55
Cincinn.	WKFS	6	9	21	64
Sacram.	KDND	16	11	10	61
Kan.City	KCHZ	33	35	28	154
	KMXV	12	3	-	15
Milwauk.	WXSS	7	-	-	8
San Anton	KTFM	4	5	6	21
	KXXM	2	-	-	2
Provid.	WFHN	22	11	-	36
	WPRO	14	16	16	97
Colum.,OH	WNCI	-	-	-	2
Salt Lake	KZHT	6	4	7	44
Charl.,NC	WNKS	10	9	10	48
Indian.	WNOU	-	1	-	2
Orlando	WXXL	-	-	-	1
Las Vegas	KFMS	1	-	-	2
New Orl.	WEZB	1	-	-	2
Greensb.	WKZL	17	17	18	65
Nashv.	WQZQ	6	7	6	34
	WRVW	-	-	-	2
Hartford	WKSS	7	9	11	49
Buffalo	WKSE	8	-	-	9
Mon./Ocea	WBBO	-	-	-	-
Ral./Dur.	WDCG	1	-	-	1
Austin	KHFI	1	6	6	34
W.P.Beach	WLDI	11	12	10	60
Jacksonv.	WAPE	-	-	-	-
	WFKS	4	7	6	17
Rochest.	WKGS	1	-	-	1
	WPXY	13	13	9	84
Louisv.	WDJX	7	9	9	49
Okla.City	KJYO	6	8	7	51
Birming.	WQEN	-	-	-	1
Dayton	WDKF	-	-	-	-
	WGTZ	1	1	-	2
Richmond	WRVQ	-	-	-	-
Greenv.	WFBC	30	14	18	136
Albany	WFLY	22	18	24	135
Tucson	KROQ	13	18	19	89
Tulsa	KHTT	4	4	6	14
	KIZS	3	6	7	28
McAllen	KBFM	4	-	-	5
Scranton	WBHT	-	-	-	6
	WKRZ	28	17	12	70
Gr.Rap.	WSNX	19	27	23	97
Allentown	WAEB	18	23	20	111
Knoxv.	WWST	2	1	-	4
Ft. Myers	WXKB	16	19	15	93
Albuq.	KKSS	-	-	-	-
Omaha	KQKQ	1	-	-	1
Syracuse	WNTQ	3	7	7	38
	WWHT	-	9	11	67
Wilming.	WSTW	10	7	1	19
Harrisb.	WHKF	-	-	-	-
Toledo	WTWR	32	18	22	132
	WVKS	35	37	31	181
New Bern	WERO	17	13	15	86
	WRHT	12	13	9	87
B.Rouge	WFMF	1	-	-	1
L.Rock	KLAL	7	6	8	51
	KQAR	12	10	13	73
Wichita	KKRD	11	14	14	98
Charl.,SC	WSSX	9	6	6	52
Mobile	WABB	10	11	8	60
Col.,SC	WNOK	-	-	-	-
Spokane	KZZU	42	25	28	167
D.Moines	KKDM	8	8	7	52
Col.Spr.	KKMG	11	11	8	36
Johns.C.	WAEZ	2	1	-	50
Youngst.	WAKZ	-	-	2	3
	WHOT	1	-	-	1
Lafayette	KSMB	1	1	-	10
New Haven	WKCI	-	-	-	1
York	WYCR	15	16	9	42
Chattan.	WKXJ	12	17	10	57
Roanoke	WJJS	25	24	25	132
	WXLK	12	14	12	77
Lex.,KY	WLKT	1	-	-	1
Hunts.	WZYP	25	22	23	128
Lancaster	WLAN	18	15	14	69
Aug.,GA	WZNY	2	1	-	4
Jackson	WDBT	-	-	-	-
	WYOY	8	9	10	63
Flint/Sag	WIOG	17	9	17	58
	WWCK	-	-	-	1
Madison	WZEE	1	-	-	1
Shrev.	KRUF	2	1	-	4
Atlantic	WAYV	17	21	17	72
Trenton	WPST	-	-	-	1
Montgom.	WBAM	21	15	8	75
Spring,MO	KHTO	-	-	-	-
Savannah	WAEV	1	-	-	1
	WZAT	11	16	15	93
Port.,ME	WJBQ	27	26	26	128
Charl.,WV	WVSR	9	1	-	17
Colum.,GA	WBFA	8	7	9	31
	WCGQ	20	27	22	126
Topeka	KLZR	-	-	-	-
Gr.Bay	WIXX	-	1	-	1
	WKSZ	-	1	10	12
Burling.	WXXX	20	23	22	78
Carbondal	WCIL	9	13	9	64

WRH

AIRPLAY Monitor RHYTHMIC TOP 40

Nielsen Broadcast Data Systems

Compiled from a national sample of data supplied by Broadcast Data Systems to Top 40 Airplay Monitor. 47 rhythmic top 40 stations are electronically monitored 24 hours a day, 7 days a week. © 2002 VNU Business Media, Inc. All rights reserved.

RHYTHMIC TOP 40 AIRPLAY

THIS WEEK	LAST WEEK	WKS. ON CHART	TITLE/IMPRINT/PROMOTION LABEL	ARTIST	DETECTIONS TW	DETECTIONS LW
			★ ★ ★ NO. 1 ★ ★ ★			
1	1	13	DILEMMA FO' REEL/UNIVERSAL/UMRG 8 weeks at No. 1	NELLY FEATURING KELLY ROWLAND	3080	2985
2	2	13	GANGSTA LOVIN' RUFF RYDERS/INTERSCOPE	EVE FEATURING ALICIA KEYS	2858	2895
3	4	8	HEY MA ROC-A-FELLA/DEF JAM/IDJMG	CAM'RON FEATURING JUELZ SANTANA, FREEKEY ZEKEY & TOYA	2297	2139
4	3	14	CLEANIN' OUT MY CLOSET WEB/AFTERMATH/INTERSCOPE	EMINEM	2118	2192
5	5	16	I NEED A GIRL (PART TWO) BAD BOY/ARISTA	P. DIDDY & GINUWINE FEATURING LOON, MARIO WINANS & TAMMY RUGGERI	1820	2001
6	7	12	NOTHIN' DEF JAM/IDJMG	N.O.R.E.	1766	1774
			★ GREATEST GAINER ★			
7	15	3	WORK IT THE GOLD MIND/ELEKTRA/EEG	MISSY "MISDEMEANOR" ELLIOTT	1692	1232
8	10	9	TRADE IT ALL EPIC	FABOLOUS FEATURING P. DIDDY & JAGGED EDGE	1676	1558
9	8	17	IF I COULD GO! ELEKTRA/EEG	ANGIE MARTINEZ FEATURING LIL' MO & SACARIO	1675	1701
10	6	14	HAPPY MURDER INC./AJM/IDJMG	ASHANTI	1627	1808
11	11	9	MOVE B***H DISTURBING THA PEACE/DEF JAM SOUTH/IDJMG	LUDACRIS FEATURING MYSTIKAL & INFAMOUS 2.0	1461	1409
12	9	15	DOWN 4 U MURDER INC./DEF JAM/IDJMG	IRV GOTTI PRESENTS THE INC. FEATURING JA RULE, ASHANTI, CHARLI BALTIMORE & VITA	1339	1661
13	19	5	OH YEAH! CASH MONEY/UNIVERSAL/UMRG	BIG TYMERS FEATURING TATEEZE, BOO & GOTTI	1304	1180
			★ ★ AIRPOWER ★ ★			
14	18	7	DON'T MESS WITH MY MAN JIVE	NIVEA FEATURING BRIAN & BRANDON CASEY	1298	1184
15	16	13	PO' FOLKS ATLANTIC	NAPPY ROOTS FEATURING ANTHONY HAMILTON	1289	1214
16	12	23	HOT IN HERRE FO' REEL/UNIVERSAL/UMRG	NELLY	1256	1367
17	13	11	I DO (WANNA GET CLOSE TO YOU) NINE LIVES/EPIC	3LW FEATURING P. DIDDY & LOON	1248	1244
18	17	13	GOTTA GET THRU THIS ISLAND/IDJMG	DANIEL BEDINGFIELD	1147	1214
19	14	19	STILL FLY CASH MONEY/UNIVERSAL/UMRG	BIG TYMERS	1080	1244
			★ ★ AIRPOWER ★ ★			
20	22	5	LIKE I LOVE YOU JIVE	JUSTIN TIMBERLAKE	983	878
21	20	21	JUST A FRIEND 2002 J	MARIO	928	1065
22	32	2	BABY MURDER INC./AJM/IDJMG	ASHANTI	885	537
23	27	3	DIRRTY RCA	CHRISTINA AGUILERA FEATURING REDMAN	844	702
24	25	6	GOOD TIMES RUFF RYDERS/INTERSCOPE	STYLES	802	708
25	23	6	CHING, CHING BEAT CLUB/INTERSCOPE	MS. JADE FEATURING TIMBALAND & NELLY FURTADO	798	759
26	21	11	IN DA WIND SLIP-N-SLIDE/ATLANTIC	TRICK DADDY FEATURING CEE-LO & BIG BOI	794	933
27	29	2	STOLE MUSIC WORLD/COLUMBIA	KELLY ROWLAND	706	602
28	26	25	I'M GONNA BE ALRIGHT EPIC	JENNIFER LOPEZ FEATURING NAS	674	707
29	30	3	LUV U BETTER DEF JAM/IDJMG	LL COOL J	669	567
30	34	2	SINGLE FOR THE REST OF MY LIFE ARISTA	ISYSS	631	491
31	28	22	OH BOY ROC-A-FELLA/DEF JAM/IDJMG	CAM'RON FEATURING JUELZ SANTANA	618	651
32	33	4	COMPLICATED ARISTA	AVRIL LAVIGNE	575	496
33	35	3	HEY SEXY LADY BIG YARD/MCA	SHAGGY FEATURING BRIAN & TONY GOLD	535	464
34	37	4	JUST LIKE A PILL ARISTA	PINK	512	454
35	31	11	HEAVEN ROBBINS	DJ SAMMY & YANOU FEATURING DO	510	560
36	NEW▶		WHEN THE LAST TIME STAR TRAK/ARISTA	CLIPSE	473	361
			★ MOST AIRPLAY ADDS ★			
37	NEW▶		LOSE YOURSELF SHADY/INTERSCOPE	EMINEM	450	0
38	24	10	FEEL IT BOY VP/VIRGIN	BEENIE MAN FEATURING JANET	434	737
39	NEW▶		GIMME THE LIGHT BLACK SHADOW/2 HARD/VP	SEAN PAUL	422	262
40	36	22	WITHOUT ME WEB/AFTERMATH/INTERSCOPE	EMINEM	416	462

Songs ranked by number of detections. ◯ Songs showing an increase in detections over the previous week, regardless of chart movement. A song will also receive a bullet if its percentage loss in detections does not exceed the percentage of monitored station downtime for the format. A song that has been on the chart for more than 20 weeks will generally not receive a bullet, even if it registers an increase in detections. Airpower awarded to songs appearing in the top 20 on both the Airplay and Audience charts for the first time with increases in both detections and audience. Greatest Gainer awarded to the song with the largest increase in detections. Most Airplay Adds awarded to the song registering six or more detections at the most stations for the first time this week. A song with a gain in detections over the previous week is placed first if tied with a song with a decline over the same period. When tied songs are each gaining detections or each losing detections, the song being played on more stations is placed first. Songs below the top 20 become recurrents and are removed from the chart after 26 weeks.

GREATEST GAINERS® RHYTHMIC TOP 40

INCREASE IN DETECTIONS

MISSY "MISDEMEANOR" ELLIOTT • *Work It (THE GOLD MIND/ELEKTRA/EEG)* **+460**
KDDB +32, KSPW +32, XHTZ +31, KZZP +26, KZFM +25, KDGS +23, KQBT +22, WLLD +21, WRVZ +21, WHHY +20

EMINEM • *Lose Yourself (SHADY/INTERSCOPE)* **+450**
WBBM +40, WHZT +40, KLUC +32, WXIS +29, KDDB +28, KISV +28, KUBE +28, KZZP +27, WPOW +23, KXME +17

ASHANTI • *Baby (MURDER INC./AJM/IDJMG)* **+348**
KUBE +37, KQBT +28, KDGS +26, KBOS +26, KQCH +25, KSPW +23, KGGI +22, WPHI +19, KXJM +18, KSFM +18

SEAN PAUL • *Gimme The Light (BLACK SHADOW/2 HARD/VP)* **+160**
KBBT +25, WPHI +19, XHTZ +17, KUBE +16, KYLD +14, KSFM +13, KDGS +12, KGGI +11, KYLZ +8, KDON +8

CAM'RON FEAT. JUELZ SANTANA, FREEKEY ZEKEY & TOYA • *Hey Ma (ROC-A-FELLA/DEF JAM/IDJMG)* **+158**
KSPW +41, KPRR +40, WPHI +17, XHTZ +17, KYLZ +15, WBTT +14, KTTB +10, KBBT +9, KOHT +8, KXJM +8

RHYTHMIC TOP 40 AUDIENCE

THIS WEEK	LAST WEEK	WKS. ON CHART	TITLE/IMPRINT/PROMOTION LABEL	ARTIST	AUDIENCE (millions) TW	AUDIENCE (millions) LW
			★ ★ ★ NO. 1 ★ ★ ★			
1	1	13	DILEMMA FO' REEL/UNIVERSAL/UMRG 8 weeks at No. 1	NELLY FEATURING KELLY ROWLAND	29.293	28.687
2	2	13	GANGSTA LOVIN' RUFF RYDERS/INTERSCOPE	EVE FEATURING ALICIA KEYS	23.509	23.110
3	3	8	HEY MA ROC-A-FELLA/DEF JAM/IDJMG	CAM'RON FEATURING JUELZ SANTANA, FREEKEY ZEKEY & TOYA	20.476	18.854
4	4	13	CLEANIN' OUT MY CLOSET WEB/AFTERMATH/INTERSCOPE	EMINEM	19.074	17.947
5	5	17	IF I COULD GO! ELEKTRA/EEG	ANGIE MARTINEZ FEATURING LIL' MO & SACARIO	16.124	16.288
6	7	8	TRADE IT ALL EPIC	FABOLOUS FEATURING P. DIDDY & JAGGED EDGE	15.462	15.403
7	8	12	NOTHIN' DEF JAM/IDJMG	N.O.R.E.	14.810	14.486
8	14	4	WORK IT THE GOLD MIND/ELEKTRA/EEG	MISSY "MISDEMEANOR" ELLIOTT	14.717	11.283
9	6	17	I NEED A GIRL (PART TWO) BAD BOY/ARISTA	P. DIDDY & GINUWINE FEATURING LOON, MARIO WINANS & TAMMY RUGGERI	14.320	16.014
10	10	23	HOT IN HERRE FO' REEL/UNIVERSAL/UMRG	NELLY	13.215	13.739
11	12	10	MOVE B***H DISTURBING THA PEACE/DEF JAM SOUTH/IDJMG	LUDACRIS FEATURING MYSTIKAL & INFAMOUS 2.0	12.205	12.038
12	11	17	HAPPY MURDER INC./AJM/IDJMG	ASHANTI	11.466	13.693
13	9	15	DOWN 4 U MURDER INC./DEF JAM/IDJMG	IRV GOTTI PRESENTS THE INC. FEATURING JA RULE, ASHANTI, CHARLI BALTIMORE & VITA	10.573	14.309
14	17	5	OH YEAH! CASH MONEY/UNIVERSAL/UMRG	BIG TYMERS FEATURING TATEEZE, BOO & GOTTI	10.110	8.403
15	20	10	JUST LIKE A PILL ARISTA	PINK	10.041	8.017
16	13	17	GOTTA GET THRU THIS ISLAND/IDJMG	DANIEL BEDINGFIELD	9.744	11.440
17	15	19	STILL FLY CASH MONEY/UNIVERSAL/UMRG	BIG TYMERS	9.741	10.662
18	19	5	LIKE I LOVE YOU JIVE	JUSTIN TIMBERLAKE	9.592	8.247
19	16	11	I DO (WANNA GET CLOSE TO YOU) NINE LIVES/EPIC	3LW FEATURING P. DIDDY & LOON	9.066	9.778
20	21	5	DON'T MESS WITH MY MAN JIVE	NIVEA FEATURING BRIAN & BRANDON CASEY	8.103	6.854
21	23	25	I'M GONNA BE ALRIGHT EPIC	JENNIFER LOPEZ FEATURING NAS	7.921	6.756
22	32	3	BABY MURDER INC./AJM/IDJMG	ASHANTI	7.629	4.603
23	33	9	LOVE AT FIRST SIGHT CAPITOL	KYLIE MINOGUE	7.597	4.433
24	22	9	COMPLICATED ARISTA	AVRIL LAVIGNE	7.405	6.826
25	18	20	JUST A FRIEND 2002 J	MARIO	6.889	8.325
26	24	3	DIRRTY RCA	CHRISTINA AGUILERA FEATURING REDMAN	6.333	5.980
27	27	8	PO' FOLKS ATLANTIC	NAPPY ROOTS FEATURING ANTHONY HAMILTON	6.297	5.819
28	30	6	GOOD TIMES RUFF RYDERS/INTERSCOPE	STYLES	5.780	5.209
29	25	22	OH BOY ROC-A-FELLA/DEF JAM/IDJMG	CAM'RON FEATURING JUELZ SANTANA	5.420	5.868
30	34	2	LUV U BETTER DEF JAM/IDJMG	LL COOL J	5.381	4.117
31	29	14	HEAVEN ROBBINS	DJ SAMMY & YANOU FEATURING DO	5.330	5.474
32	28	9	IN DA WIND SLIP-N-SLIDE/ATLANTIC	TRICK DADDY FEATURING CEE-LO & BIG BOI	5.273	5.812
33	NEW▶		LOSE YOURSELF SHADY/INTERSCOPE	EMINEM	5.268	0.000
34	36	9	ONE DAY IN YOUR LIFE DAYLIGHT/EPIC	ANASTACIA	4.825	3.919
35	40	11	I'VE GOT YOU COLUMBIA	MARC ANTHONY	4.382	3.458
36	37	2	HEY SEXY LADY BIG YARD/MCA	SHAGGY FEATURING BRIAN & TONY GOLD	4.308	3.869
37	NEW▶		WHEN THE LAST TIME STAR TRAK/ARISTA	CLIPSE	4.181	3.297
38	31	2	STOLE MUSIC WORLD/COLUMBIA	KELLY ROWLAND	4.158	4.984
39	NEW▶		GIMME THE LIGHT BLACK SHADOW/2 HARD/VP	SEAN PAUL	4.086	2.511
40	35	4	CHING, CHING BEAT CLUB/INTERSCOPE	MS. JADE FEATURING TIMBALAND & NELLY FURTADO	4.021	4.072

Songs ranked by number of audience, computed by cross-referencing exact times of airplay with Arbitron listener data. ◯ Songs showing an increase in audience over the previous week, regardless of chart movement. A song will also receive a bullet if its percentage loss in audience does not exceed the percentage of monitored station downtime for the format. A song that has been on the chart for more than 20 weeks will generally not receive a bullet, even if it registers an increase in audience. A song with a gain in audience over the previous week is placed first if tied with a song with a decline over the same period. When tied songs are each gaining in audience or each losing in audience, the song being played on more stations is placed first. Songs become recurrents and are removed from this chart in conjunction with the Rhythmic Top 40 Airplay chart.

AIRPLAY Monitor RECURRENTS RHYTHMIC TOP 40

RANK	TITLE ARTIST (IMPRINT/PROMOTION LABEL)	DETECTIONS TW	DETECTIONS LW
1	FOOLISH ASHANTI (MURDER INC./AJM/IDJMG)	523	603
2	WHAT'S LUV FAT JOE FEAT. ASHANTI (TERROR SQUAD/ATLANTIC)	510	519
3	AIN'T IT FUNNY JENNIFER LOPEZ FEAT. JA RULE (EPIC)	418	419
4	U DON'T HAVE TO CALL USHER (ARISTA)	401	385
5	I NEED A GIRL (PART ONE) P. DIDDY FEATURING USHER & LOON (BAD BOY/ARISTA)	389	415
6	WELCOME TO ATLANTA JERMAINE DUPRI & LUDACRIS (SO SO DEF/DEF JAM SOUTH/COLUMBIA)	367	393
7	U GOT IT BAD USHER (ARISTA)	328	383
8	FAMILY AFFAIR MARY J. BLIGE (MCA)	325	345
9	ALWAYS ON TIME JA RULE FEAT. ASHANTI (MURDER INC./DEF JAM/IDJMG)	285	281
10	I'M REAL JENNIFER LOPEZ FEAT. JA RULE (EPIC)	248	260
11	AWNAW NAPPY ROOTS (ATLANTIC)	197	193
12	ROLL OUT (MY BUSINESS) LUDACRIS (DISTURBING THA PEACE/DEF JAM SOUTH/IDJMG)	188	191
13	PASS THE COURVOISIER PART II BUSTA RHYMES FEAT. P. DIDDY & PHARRELL (J)	186	200
14	WHERE THE PARTY AT JAGGED EDGE WITH NELLY (SO SO DEF/COLUMBIA)	183	173
15	LET'S GET MARRIED JAGGED EDGE (SO SO DEF/COLUMBIA)	181	185
16	GET UR FREAK ON MISSY "MISDEMEANOR" ELLIOTT (THE GOLD MIND/ELEKTRA/EEG)	178	172
17	PEACHES & CREAM 112 (BAD BOY/ARISTA)	178	178
18	THE NEXT EPISODE DR. DRE FEAT. SNOOP DOGG (AFTERMATH/INTERSCOPE)	169	166
19	WE THUGGIN' FAT JOE FEAT. R. KELLY (TERROR SQUAD/ATLANTIC)	169	154
20	LET ME BLOW YA MIND EVE FEAT. GWEN STEFANI (RUFF RYDERS/INTERSCOPE)	161	156

Recurrents are titles that have appeared on the Rhythmic Top 40 Airplay chart for 26 weeks and have dropped below the top 20.

RHYTHMIC TOP 40
POWER PLAYLISTS™

FOR WEEK ENDING SEPTEMBER 22, 2002

AIRPLAY Monitor® · Nielsen Broadcast Data Systems

Songs ranked by number of detections. Playlists are listed in order of TSA weekly cume, beginning with the highest-cuming station. Cumes are updated twice yearly following the release of the spring and fall Arbitron surveys. The number of stations shown each week varies depending upon space.

Airplay Adds (AA) denotes songs with 6 or more detections at station for first time this week.

AIRPLAY LEADERBOARD
THE STATIONS THAT BREAK THE HITS

#1 B96
WBBM, Chicago, IL
(PD/MD: Cavanah/Bradley)
Airplay Leader Designations: 2

#2	KKXX, *Bakersfield, CA* (APD/MD: Mingo/Michaels)	1
#3	KXME, *Honolulu, HI* (PD/MD: K.C./Akitake)	1
#4	WBTT, *Ft. Myers, FL* (PD/MD: Matthews/Cannon)	1
#5	WPOW, *Miami, FL* (PD/MD: Curry/Mix)	1

Refer to Impact! page for this week's Airplay Leaders and Airplay Leaderboard rules.

WKTU *New York*
PD: Frankie Blue
APD/MD: Jeff Z
Clear Channel 201-420-3700

		TW	LW
1	Kylie Minogue Love At First Sight	58	25
2	Anastacia One Day In Your Life	57	43
3	Nelly Featuring Kelly Rowlan Dilemma	56	43
4	Pink Just Like A Pill	55	39
5	Marc Anthony I've Got You	54	41
6	Las Ketchup The Ketchup Song (Hey Hah)	45	32
7	Perpetuous Dreamer The Sound Of Goodbye	39	25
8	Justin Timberlake Like I Love You	35	19
9	Tina Ann In My Dreams	35	43
10	Luther Vandross I'd Rather	32	24
11	Jennifer Lopez Featuring Nas I'm Gonna	29	12
12	Nelly Hot In Herre	28	18
13	Thalia The Mexican 2002	26	14
14	Gloria Gaynor I Never Knew	25	17
15	Lasgo Something	24	32
16	Laura Pausini Surrender	23	9
17	Tanto Metro & Devonte Give It To Her	23	14
18	Daniel Bedingfield Gotta Get Thru This	22	19
19	Wide Life I Don't Want You	20	11
20	Eyra Gail Heaven	19	18
21	iio Rapture (Tastes So Sweet)	17	15
22	Paulina Rubio The One You Love	15	6
23	Christina Aguilera Featuring Dirrty	15	13
24	Eyra Gail The Flame	14	9
25	Jennifer Lopez Featuring Ja Ain't It F	14	12
26	Mary J. Blige No More Drama	14	12
27	Dirty Vegas Days Go By	14	15
28	Enrique Iglesias Escape	13	9
29	Kylie Minogue Can't Get You Out Of My H	12	0
30	Pink Don't Let Me Get Me	10	0
31	Rockell When I'm Gone	10	4
32	Sonique It Feels So Good	10	5
33	No Mercy Where Do You Go	10	6
34	Madonna Music	10	7
35	Melanie C I Turn To You	10	8
36	Daft Punk One More Time	9	5
37	Livin' Joy Dreamer	9	5
38	Stars On 54 If You Could Read My Mind	9	5
39	Da Buzz Let Me Love You	9	6
40	ATC Around The World (La La La La La)	9	6
AA	No Airplay Adds This Week		

WBBM *Chicago*
PD: Todd Cavanah
MD: Erik Bradley
Infinity 312-944-6000

		TW	LW
1	Cam'ron Featuring Juelz Sant Hey Ma	96	93
2	Angie Martinez Featuring Lil If I Could	95	90
3	Eve Featuring Alicia Keys Gangsta Lovin	93	81
4	Nelly Featuring Kelly Rowlan Dilemma	89	96
5	Avril Lavigne Complicated	85	84
6	Eminem Cleanin' Out My Closet	83	57
7	Fabolous Featuring P. Diddy Trade It A	65	95
8	3LW Featuring P. Diddy & Loo I Do (Wann	57	60
9	Pink Just Like A Pill	54	54
10	N.O.R.E. Nothin'	51	42
11	Irv Gotti Presents The Inc. Down 4 U	51	54
12	Shaggy Featuring Brian & Ton Hey Sexy L	50	44
13	Big Tymers Still Fly	49	32
14	Jennifer Lopez Featuring Nas I'm Gonna	47	32
15	Avril Lavigne Sk8Er Boi	41	0
16	Daniel Bedingfield Gotta Get Thru This	41	54
17	Eminem Lose Yourself	40	0
18	P. Diddy & Ginuwine Featurin I Need A G	40	51
19	Missy "Misdemeanor" Elliott Work It	38	40
20	DJ Sammy & Yanou Featuring D Heaven	36	36
21	Nelly Hot In Herre	34	31
22	Ashanti Foolish	28	31
23	Justin Timberlake Like I Love You	27	44
24	Christina Aguilera Featuring Dirrty	22	34
25	Ashanti Baby	19	14
26	Kelly Rowland Stole	19	46
27	Ludacris Featuring Mystikal Move B***h	15	17
28	'N Sync Featuring Nelly Girlfriend	12	11
29	Big Tymers Featuring Tateeze Oh Yeah!	11	12
30	Cam'ron Featuring Juelz Sant Oh Boy	11	18
31	Usher U Don't Have To Call	10	12
32	Mario Just A Friend 2002	10	15
33	Beenie Man Featuring Janet Feel It Boy	10	30
34	Vi3 Eyes Closed So Tight	9	0
35	TLC Girl Talk	9	0
36	Mariah Carey Through The Rain	9	1
37	Styles Good Times	9	10
38	Brandy Full Moon	9	11
39	Ludacris Featuring Sleepy Br Saturday (	8	4
40	Eminem Without Me	8	7
AA	Avril Lavigne Sk8Er Boi	41	0
AA	Eminem Lose Yourself	40	0
AA	Vi3 Eyes Closed So Tight	9	0

WPOW *Miami*
PD: Kid Curry
APD: Tony The Tiger
MD: Eddie Mix
Beasley 305-653-6796

		TW	LW
1	Fabolous Featuring P. Diddy Trade It A	76	68
2	Eve Featuring Alicia Keys Gangsta Lovin	74	79
3	Missy "Misdemeanor" Elliott Work It	73	58
4	Trina Featuring Ludacris B R Right	73	61
5	Clipse When The Last Time	70	51
6	Ludacris Featuring Mystikal Move B***h	64	64
7	Nelly Featuring Kelly Rowlan Dilemma	64	70
8	Pitbull Welcome To Miami	56	33
9	Amanda Perez Angel	51	49
10	Cam'ron Featuring Juelz Sant Hey Ma	50	53
11	Big Tymers Featuring Tateeze Oh Yeah!	48	49
12	Eminem Cleanin' Out My Closet	45	37
13	Nelly Hot In Herre	44	53
14	Ashanti Baby	38	27
15	Amerie Why Don't We Fall In Love	38	52
16	Styles Good Times	32	49
17	N.O.R.E. Nothin'	30	33
18	Angie Martinez Featuring Kel Take U Hom	29	47
19	Beenie Man Bad Girl	26	0
20	LL Cool J Luv U Better	25	17
21	Eminem Lose Yourself	23	0
22	Irv Gotti Presents The Inc. Down 4 U	23	37
23	Fat Joe Featuring R. Kelly We Thuggin'	22	17
24	Wyclef Jean Featuring Claude Two Wrongs	19	6
25	Jay-Z Jigga	18	14
26	Dr. Dre Featuring Snoop Dogg The Next E	18	15
27	Sean Paul Gimme The Light	17	16
28	Terror Fabulous Featuring Na Action	16	9
29	LL Cool J Doin It	15	10
30	Mystikal Featuring Nivea Danger (Been S	15	10
31	P. Diddy & Ginuwine Featurin I Need A G	15	21
32	Angie Martinez Featuring Lil If I Could	14	10
33	Beenie Man Romie	14	13
34	The Notorious B.I.G. One More Chance/St	14	17
35	Ludacris Featuring Shawna What's Your F	13	9
36	Fabolous Young'n (Holla Back)	13	17
37	Big Tymers Still Fly	13	25
38	The Notorious B.I.G. Hypnotize	12	8
39	Cam'ron Featuring Juelz Sant Oh Boy	12	10
40	Aaliyah One In A Million	12	11
AA	Beenie Man Bad Girl	26	0
AA	Eminem Lose Yourself	23	0
AA	Angie Martinez We Can Get It On	10	0

KYLD *San Francisco*
OM: Michael Martin
MD: "Jazzy" Jim Archer
Clear Channel 415-356-0949

		TW	LW
1	Angie Martinez Featuring Lil If I Could	69	67
2	N.O.R.E. Nothin'	66	65
3	Cam'ron Featuring Juelz Sant Hey Ma	66	66
4	Fabolous Featuring P. Diddy Trade It A	65	58
5	Ludacris Featuring Mystikal Move B***h	62	67
6	Missy "Misdemeanor" Elliott Work It	58	44
7	Big Tymers Featuring Tateeze Oh Yeah!	51	21
8	Nelly Featuring Kelly Rowlan Dilemma	46	60
9	Who Da Funk Featuring Jessic Shiny Disc	44	46
10	Daniel Bedingfield Gotta Get Thru This	33	40
11	Kylie Minogue Love At First Sight	31	32
12	Styles Good Times	30	9
13	DJ Sammy & Yanou Featuring D Heaven	28	24
14	P. Diddy & Ginuwine Featurin I Need A G	28	40
15	Eminem Cleanin' Out My Closet	27	25
16	Nelly Hot In Herre	25	28
17	Big Tymers Still Fly	23	23
18	Cam'ron Featuring Juelz Sant Oh Boy	22	28
19	Ashanti Happy	22	55
20	WC Featuring Nate Dogg The Streets	19	7
21	Sean Paul Gimme The Light	17	3
22	Dirty Vegas Days Go By	16	3
23	Erick Sermon Featuring Redma React	16	14
24	Bone Thugs-N-Harmony Featuri Get Up & G	15	2
25	Nivea Featuring Brian & Bran Don't Mess	14	10
26	Eve Featuring Alicia Keys Gangsta Lovin	14	33
27	3LW Featuring P. Diddy & Loo I Do (Wann	14	33
28	Eminem Lose Yourself	13	0
29	2Pac Life Goes On	13	9
30	Snoop Doggy Dogg Feat. Nate Aint No Fu	12	10
31	Alice Deejay Better Off Alone	12	24
32	Christina Aguilera Featuring Dirrty	11	0
33	Madison Avenue Don't Call Me Baby	11	7
34	Voice V When U Think About Me	10	7
35	Mo Thugs Family Featuring Fe All Good	10	9
36	Mack 10 Featuring Ice Cube, Connected	10	12
37	Bone Thugs-N-Harmony Tha Crossroads	8	7
38	Snoop Dogg Gin And Juice	8	8
39	Digital Underground Freaks Of The Indus	8	12
40	Nappy Roots Featuring Anthon Po' Folks	7	0
AA	Sean Paul Gimme The Light	17	3
AA	Eminem Lose Yourself	13	0
AA	Christina Aguilera Featuring Dirrty	11	0

WBTS *Atlanta*
PD: Sean Phillips
APD/MD: Maverick
Cox 404-897-7500

		TW	LW
1	Nelly Featuring Kelly Rowlan Dilemma	100	101
2	Eminem Cleanin' Out My Closet	99	102
3	Eve Featuring Alicia Keys Gangsta Lovin	92	82
4	Trick Daddy Featuring Cee-Lo In Da Wind	84	56
5	Justin Timberlake Like I Love You	76	72
6	Daniel Bedingfield Gotta Get Thru This	75	77
7	Angie Martinez Featuring Lil If I Could	74	61
8	Yasmeen Featuring Ghostface Blue Jeans	74	74
9	Ashanti Happy	71	68
10	Mario Just A Friend 2002	65	99
11	Nivea Featuring Brian & Bran Don't Mess	57	39
12	Nelly Hot In Herre	48	46
13	Eminem Without Me	46	33
14	Truth Hurts Featuring Rakim Addictive	37	0
15	Aaliyah More Than A Woman	36	28
16	Big Tymers Still Fly	36	35
17	Naughty By Nature Swing Swang	35	35
18	Nappy Roots Featuring Anthon Po' Folks	35	35
19	P. Diddy Featuring Usher & L I Need A G	34	40
20	Cam'ron Featuring Juelz Sant Oh Boy	33	33
21	Nappy Roots Awnaw	33	34
22	Blaque 808	33	35
23	DJ Sammy & Yanou Featuring D Heaven	32	30
24	Jagged Edge Let's Get Married	32	32
25	P. Diddy & Ginuwine Featurin I Need A G	32	61
26	Ja Rule Featuring Charli "Ch Down A** C	30	33
27	Britney Spears Featuring Pha Boys	27	26
28	Fat Joe Featuring Ashanti What's Luv?	27	27
29	Avant Makin' Good Love	24	16
30	N.O.R.E. Nothin'	24	20
31	Irv Gotti Presents The Inc. Down 4 U	23	63
32	Naughty By Nature Featuring Feels Good	21	15
33	Jermaine Dupri & Ludacris Welcome To At	21	33
34	OutKast Featuring Killer Mik The Whole	19	34
35	Ashanti Foolish	17	23
36	Sir Mix-A-Lot Baby Got Back	16	15
37	Ja Rule Featuring Ashanti Always On Tim	15	20
38	Cam'ron Featuring Juelz Sant Hey Ma	11	8
39	Mary J. Blige Family Affair	11	10
40	112 Peaches & Cream	11	12
AA	Smilez & Southstar Tell Me	7	5
AA	Shaggy Featuring Brian & Ton Hey Sexy L	7	5

WPHI *Philadelphia*
PD: Luscious Ice
MD: Raphael George
Radio One 215-884-9400

		TW	LW
1	N.O.R.E. Nothin'	63	52
2	Ludacris Featuring Mystikal Move B***h	62	55
3	Cam'ron Featuring Juelz Sant Hey Ma	60	43
4	Sean Paul Gimme The Light	59	40
5	Eminem Cleanin' Out My Closet	59	46
6	P. Diddy & Ginuwine Featurin I Need A G	56	65
7	Nelly Featuring Kelly Rowlan Dilemma	55	62
8	Styles Good Times	43	35
9	Irv Gotti Presents The Inc. Down 4 U	42	58
10	Eve Featuring Alicia Keys Gangsta Lovin	41	40
11	B2K Why I Love You	40	36
12	Big Tymers Featuring Tateeze Oh Yeah!	39	24
13	Usher Can U Help Me	39	36
14	Cam'ron Featuring Juelz Sant Oh Boy	39	40
15	Angie Martinez Featuring Lil If I Could	39	44
16	Justin Timberlake Like I Love You	35	21
17	Ms. Jade Featuring Timbaland Ching, Chi	32	21
18	Fabolous Featuring P. Diddy Trade It A	31	37
19	3LW Featuring P. Diddy & Loo I Do (Wann	28	34
20	Mario Just A Friend 2002	28	59
21	LL Cool J Luv U Better	24	10
22	Mario Braid My Hair	23	0
23	Big Tymers Still Fly	22	38
24	Jennifer Lopez Featuring Nas I'm Gonna	22	40
25	Missy "Misdemeanor" Elliott Work It	21	6
26	Nelly Hot In Herre	20	57
27	Ashanti Baby	19	0
28	Usher U Don't Have To Call	18	20
29	Christina Aguilera Featuring Dirrty	15	0
30	Fat Joe Featuring Ashanti What's Luv?	15	15
31	Lil' Flip The Way We Ball	15	16
32	Jennifer Lopez Featuring Ja Ain't It F	14	11
33	Eve Featuring Gwen Stefani Let Me Blow	14	12
34	'N Sync Featuring Nelly Girlfriend	14	15
35	Truth Hurts Featuring Rakim Addictive	14	17
36	Beanie Sigel & Freeway Roc The Mic	12	6
37	Busta Rhymes Featuring P. Di Pass The C	12	11
38	Kelly Rowland Stole	11	1
39	Ja Rule Featuring Ashanti Always On Tim	11	8
40	Fabolous Featuring Nate Dogg Can't Deny	11	10
AA	Mario Braid My Hair	23	0
AA	Ashanti Baby	19	0
AA	Christina Aguilera Featuring Dirrty	15	0

KUBE *Seattle*
OM: Shellie Hart
PD: Eric Powers
APD/MD: Julie Pilat
Ackerley 206-285-2295

		TW	LW
1	Cam'ron Featuring Juelz Sant Hey Ma	86	84
2	Fabolous Featuring P. Diddy Trade It A	83	55
3	Irv Gotti Presents The Inc. Down 4 U	72	66
4	Beenie Man Featuring Janet Feel It Boy	72	73
5	Nelly Featuring Kelly Rowlan Dilemma	70	76
6	Eve Featuring Alicia Keys Gangsta Lovin	70	78
7	Eminem Cleanin' Out My Closet	68	74
8	Missy "Misdemeanor" Elliott Work It	63	52
9	LL Cool J Luv U Better	49	55
10	Tyrese How You Gonna Act Like That	46	58
11	Ashanti Baby	37	0
12	P. Diddy & Ginuwine Featurin I Need A G	37	31
13	Mario Just A Friend 2002	35	54
14	Angie Martinez Featuring Lil If I Could	34	44
15	Christina Aguilera Featuring Dirrty	32	53
16	Fat Joe Featuring Ginuwine Crush Tonigh	30	0
17	Eminem Lose Yourself	28	0
18	Nelly Hot In Herre	27	30
19	Jennifer Lopez Featuring Nas I'm Gonna	25	29
20	Ashanti Foolish	21	28
21	Sean Paul Gimme The Light	20	4
22	Eminem Without Me	19	12
23	Usher U Got It Bad	19	21
24	Jurassic 5 What's Golden?	16	12
25	Trick Daddy Featuring Cee-Lo In Da Wind	16	29
26	Shaggy Featuring Brian & Ton Hey Sexy L	14	15
27	Usher U Don't Have To Call	13	11
28	P. Diddy Featuring Usher & L I Need A G	13	14
29	Fat Joe Featuring Ashanti What's Luv?	12	12
30	Smilez & Southstar Tell Me	11	8
31	Clipse When The Last Time	10	2
32	Dr. Dre Featuring Snoop Dogg The Next E	10	4
33	Jagged Edge Let's Get Married	10	15
34	Ludacris Southern Hospitality	9	4
35	Justin Timberlake Like I Love You	9	8
36	N.O.R.E. Nothin'	9	27
37	City High What Would You Do?	8	6
38	Craig David Fill Me In	8	6
39	Joe Featuring Mystikal Stutter	7	5
40	Busta Rhymes Featuring P. Di Pass The C	7	6
AA	Ashanti Baby	37	0
AA	Fat Joe Featuring Ginuwine Crush Tonigh	30	0
AA	Eminem Lose Yourself	28	0

KTHT *Houston*
PD: Johnny Chiang
Cox 713-963-1200

		TW	LW
1	Ludacris Featuring Mystikal Move B***h	96	85
2	Eve Featuring Alicia Keys Gangsta Lovin	92	80
3	N.O.R.E. Nothin'	92	96
4	Nelly Featuring Kelly Rowlan Dilemma	91	69
5	Eminem Cleanin' Out My Closet	89	84
6	Master P Featuring Weebie & Rock It	52	51
7	Daniel Bedingfield Gotta Get Thru This	47	45
8	Cam'ron Featuring Juelz Sant Hey Ma	46	39
9	Nappy Roots Featuring Anthon Po' Folks	46	44
10	Angie Martinez Featuring Lil If I Could	44	47
11	P. Diddy & Ginuwine Featurin I Need A G	43	40
12	Ashanti Happy	43	45
13	Missy "Misdemeanor" Elliott Work It	42	40
14	Irv Gotti Presents The Inc. Down 4 U	41	42
15	Amerie Why Don't We Fall In Love	38	37
16	Big Tymers Featuring Tateeze Oh Yeah!	37	43
17	Fabolous Featuring P. Diddy Trade It A	36	37
18	Ying Yang Twins Featuring Mr By Myself	31	29
19	Big Tymers Still Fly	29	25
20	Nelly Hot In Herre	27	21
21	Cam'ron Featuring Juelz Sant Oh Boy	27	24
22	Styles Good Times	27	27
23	Clipse When The Last Time	26	16
24	Justin Timberlake Like I Love You	26	25
25	Jennifer Lopez Featuring Ja Ain't It F	23	15
26	Trick Daddy Featuring Cee-Lo In Da Wind	23	22
27	Eminem Without Me	22	20
28	Fat Joe Featuring Ashanti What's Luv?	22	20
29	Tweet Oops (Oh My)	19	18
30	Ms. Jade Featuring Timbaland Ching, Chi	19	21
31	Mary J. Blige Family Affair	19	22
32	LL Cool J Luv U Better	18	11
33	Ja Rule Featuring Ashanti Always On Tim	18	16
34	Usher U Don't Have To Call	17	13
35	Ashanti Foolish	14	9
36	3LW Featuring P. Diddy & Loo I Do (Wann	14	12
37	Usher U Got It Bad	13	15
38	Amanda Perez Never	13	16
39	Dr. Dre Featuring Snoop Dogg The Next E	12	6
40	Ying Yang Twins Say I Yi Yi	11	4
AA	No Airplay Adds This Week		

KSFM *Sacramento*
PD: Byron Kennedy
MD: Tony Tecate
Infinity 916-920-1025

		TW	LW
1	Nelly Featuring Kelly Rowlan Dilemma	91	88
2	Big Tymers Featuring Tateeze Oh Yeah!	89	72
3	Eve Featuring Alicia Keys Gangsta Lovin	88	89
4	P. Diddy & Ginuwine Featurin I Need A G	85	90
5	Yasmeen Featuring Ghostface Blue Jeans	84	59
6	Fabolous Featuring P. Diddy Trade It A	48	66
7	Mario Just A Friend 2002	47	40
8	Angie Martinez Featuring Lil If I Could	47	65
9	Nivea Featuring Brian & Bran Don't Mess	46	39
10	Cam'ron Featuring Juelz Sant Hey Ma	45	42
11	Ashanti Happy	45	43
12	Justin Timberlake Like I Love You	44	37
13	Missy "Misdemeanor" Elliott Work It	43	37
14	Trick Daddy Featuring Cee-Lo In Da Wind	43	37
15	Jennifer Lopez Featuring Nas I'm Gonna	42	44
16	Nelly Hot In Herre	38	41
17	Christina Milian Featuring C Spending T	36	45
18	LL Cool J Luv U Better	35	22
19	Shaggy Featuring Brian & Ton Hey Sexy L	35	43
20	Amanda Perez Angel	31	33
21	Eminem Without Me	25	20
22	Irv Gotti Presents The Inc. Down 4 U	24	28
23	Jermaine Dupri & Ludacris Welcome To At	23	23
24	Cam'ron Featuring Juelz Sant Oh Boy	23	24
25	OutKast Featuring Killer Mik The Whole	22	18
26	Ashanti Foolish	22	20
27	Eminem Cleanin' Out My Closet	22	31
28	B2K Uh Huh	21	22
29	Fat Joe Featuring Ashanti What's Luv?	21	25
30	Ashanti Baby	20	2
31	Big Tymers Still Fly	20	23
32	3LW Featuring P. Diddy & Loo I Do (Wann	20	34
33	Nate Dogg Featuring Jermaine Your Woman	19	32
34	Isyss Single For The Rest Of My Life	18	10
35	Jagged Edge All Out Of Love	17	17
36	Tech N9ne Slacker	15	16
37	Jene Get Into Something	15	19
38	Sean Paul Gimme The Light	13	0
39	Xzibit Multiply	12	3
40	P. Diddy Featuring Usher & L I Need A G	12	12
AA	Ashanti Baby	20	2
AA	Sean Paul Gimme The Light	13	0
AA	Smilez & Southstar Tell Me	6	1

KGGI *Riverside*
PD: Jesse Duran
MD: Robert "O.D.M." Gutierrez
Clear Channel 909-684-1991

		TW	LW
1	Nelly Featuring Kelly Rowlan Dilemma	78	72
2	Nivea Featuring Brian & Bran Don't Mess	75	65
3	P. Diddy & Ginuwine Featurin I Need A G	73	66
4	Eve Featuring Alicia Keys Gangsta Lovin	72	60
5	Avril Lavigne Complicated	66	60
6	Nelly Hot In Herre	63	46
7	Ashanti Happy	52	52
8	Isyss Single For The Rest Of My Life	45	38
9	Angie Martinez Featuring Lil If I Could	36	21
10	Mario Just A Friend 2002	35	26
11	Amanda Perez Angel	32	28
12	Eminem Cleanin' Out My Closet	32	35
13	Brandy Full Moon	29	34
14	Eminem Featuring Hailie Jade My Dad's G	27	28
15	Ashanti Baby	26	4
16	Cam'ron Featuring Juelz Sant Oh Boy	25	18
17	Pink Just Like A Pill	24	12
18	Shakira Objection (Tango)	23	17
19	N.O.R.E. Nothin'	19	17
20	3LW Featuring P. Diddy & Loo I Do (Wann	18	18
21	Irv Gotti Presents The Inc. Down 4 U	17	19
22	Styles Good Times	13	9
23	Cam'ron Featuring Juelz Sant Hey Ma	13	12
24	Sean Paul Gimme The Light	12	1
25	Fabolous Featuring P. Diddy Trade It A	12	9
26	Ashanti Foolish	12	10
27	O.D.M. Closer	11	10
28	Ms. Jade Featuring Timbaland Ching, Chi	11	11
29	Trick Daddy Featuring Cee-Lo In Da Wind	11	16
30	K-Ci & JoJo Crazy	10	2
31	Linkin Park Featuring Motion Enth E Nd	10	10
32	Amanda Perez Never	9	8
33	City High Featuring Eve Caramel	8	1
34	Jennifer Lopez Featuring Nas I'm Gonna	8	1
35	Big Tymers Featuring Tateeze Oh Yeah!	8	7
36	Naughty By Nature Featuring Feels Good	8	11
37	Nelly E.I.	7	0
38	Zapp More Bounce To The Ounce	7	5
39	One Way Cutie Pie	7	5
40	Ja Rule Featuring Ashanti Always On Tim	7	6
AA	Ashanti Baby	26	4
AA	Sean Paul Gimme The Light	12	1

WQSX *Boston*
PD: Jerry McKenna
MD: Rob Tyler
Entercom 617-779-5300

		TW	LW
1	Dirty Vegas Days Go By	46	26
2	Nelly Hot In Herre	45	41
3	Kylie Minogue Love At First Sight	44	42
4	Jennifer Lopez Featuring Nas I'm Gonna	43	42
5	Craig David Walking Away	43	42
6	No Doubt Love To Love You Baby	41	41
7	Gloria Gaynor I Never Knew	32	34
8	Kelly Clarkson A Moment Like This	31	19
9	Cher A Different Kind Of Love Song	30	32
10	Nelly Featuring Kelly Rowlan Dilemma	29	24
11	Marc Anthony I've Got You	28	32
12	Enrique Iglesias Don't Turn Off The Lig	27	40
13	Daft Punk One More Time	26	25
14	Avril Lavigne Complicated	24	27
15	Pink Just Like A Pill	22	25
16	Ja Rule Featuring Ashanti Always On Tim	21	21
17	Amber The Need To Be Naked	20	15
18	Daniel Bedingfield Gotta Get Thru This	20	15
19	Laura Pausini Surrender	20	17
20	Fat Joe Featuring Ashanti What's Luv?	20	20
21	DJ Sammy & Yanou Featuring D Heaven	20	25
22	Craig David 7 Days	20	26
23	No Doubt Hella Good	19	20
24	Ashanti Foolish	18	17
25	Vanessa Carlton A Thousand Miles	18	19
26	Sophie Ellis Bextor Murder On The Dance	18	21
27	Eve Featuring Alicia Keys Gangsta Lovin	17	21
28	iio Rapture (Tastes So Sweet)	16	4
29	Luther Vandross I'd Rather	16	18
30	Christina Aguilera Featuring Dirrty	15	11
31	Enrique Iglesias Escape	15	22
32	Justin Timberlake Like I Love You	14	13
33	Jennifer Lopez Featuring Ja Ain't It F	14	15
34	Oakenfold Featuring Shifty S Starry Eye	14	16
35	Norah Jones Don't Know Why	13	0
36	Liberty X Just A Little	13	12
37	Shaggy Featuring Brian & Ton Hey Sexy L	13	12
38	Lasgo Something	13	13
39	Wide Life I Don't Want You	13	15
40	Ricky Martin She Bangs	12	8
AA	Norah Jones Don't Know Why	13	0
AA	Thalia The Mexican 2002	10	5
AA	Lyric Featuring Loon Young & Sexy	7	0

WPYM *Miami*
PD/MD: Phil Michaels
Cox 305-444-4404

		TW	LW
1	Pink Just Like A Pill	90	71
2	Mad'house Like A Prayer	90	90
3	DJ Sammy & Yanou Featuring D Heaven	90	93
4	Ian Van Dahl Will I?	87	70
5	Delerium Featuring Sarah McL Silence	86	79
6	Shakira Objection (Tango)	56	70
7	Lasgo Something	54	54
8	Kreo' Burn For You	53	41
9	Kylie Minogue Love At First Sight	52	30
10	Dirty Vegas Days Go By	52	41
11	4 Strings Take Me Away (Into The Night)	52	70
12	Cyndi Lauper Shine	39	35
13	Madelyne Beautiful Child	39	43
14	DJ Sammy Featuring Loona The Boys Of Su	39	45
15	Telepopmusik Breathe	34	16
16	Oakenfold Southern Sun	29	37
17	Ian Van Dahl Reason	29	38
18	Daniel Bedingfield Gotta Get Thru This	27	38
19	Marc Et Claude Tremble	25	25
20	Paulina Rubio Don't Say Goodbye	25	27
21	Melanie C I Turn To You	23	22
22	iio Rapture (Tastes So Sweet)	23	23
23	Aquagen Hard To Say I'm Sorry	23	35
24	Madonna What It Feels Like For A Girl/L	22	20
25	Miss Jane It's A Fine Day	21	21
26	Darude Sandstorm	21	22
27	Dj Sakin Protect Your Mind	20	20
28	Kylie Minogue Can't Get You Out Of My H	19	23
29	Atb 9Pm (Till I Come)	18	20
30	Ian Van Dahl Castles In The Sky	18	20
31	4 Clubbers Children	18	21
32	Kosheen Hide You	16	20
33	Daft Punk One More Time	15	22
34	Dee Dee Forever	14	15
35	Madonna Music	13	10
36	Modjo Lady (Hear Me Tonight)	13	13
37	Perpetuous Dreamer The Sound Of Goodbye	13	14
38	Shakira Whenever, Wherever	12	10
39	Laura Pausini Surrender	12	11
40	Laut Sprecher Featuring Kati Omnibus	12	11
AA	No Airplay Adds This Week		

KZZP *Phoenix*
PD: Mark Medina
APD/MD: Corina
Clear Channel 602-279-5577

		TW	LW
1	Missy "Misdemeanor" Elliott Work It	74	48
2	Nelly Featuring Kelly Rowlan Dilemma	73	69
3	Avril Lavigne Complicated	71	29
4	P. Diddy & Ginuwine Featurin I Need A G	61	69
5	Pink Just Like A Pill	53	32
6	Kelly Rowland Stole	52	70
7	Cam'ron Featuring Juelz Sant Hey Ma	40	38
8	Christina Aguilera Featuring Dirrty	40	42
9	N.O.R.E. Nothin'	39	30
10	Daniel Bedingfield Gotta Get Thru This	39	40
11	Fabolous Featuring P. Diddy Trade It A	36	36
12	Nappy Roots Featuring Anthon Po' Folks	34	25
13	Angie Martinez Featuring Lil If I Could	33	64
14	Eminem Cleanin' Out My Closet	32	23
15	Ashanti Happy	32	23
16	3LW Featuring P. Diddy & Loo I Do (Wann	32	34
17	Oakenfold Featuring Shifty S Starry Eye	32	36
18	Eve Featuring Alicia Keys Gangsta Lovin	31	45
19	Nivea Featuring Brian & Bran Don't Mess	29	14
20	Eminem Lose Yourself	27	0
21	Eminem Featuring Hailie Jade My Dad's G	27	27
22	Justin Timberlake Like I Love You	26	39
23	Paulina Rubio I'll Be Right Here (Sexua	24	12
24	Big Tymers Featuring Tateeze Oh Yeah!	21	18
25	Ashanti Baby	21	20
26	Fabolous This Is My Party	21	20
27	Eminem Business	17	8
28	Sophie Ellis Bextor Murder On The Dance	15	13
29	Styles Good Times	14	3
30	Nelly Hot In Herre	14	15
31	TLC Girl Talk	13	0
32	Irv Gotti Presents The Inc. Down 4 U	12	55
33	Amerie Talkin To Me	11	2
34	Clipse When The Last Time	10	0
35	Kelly Clarkson A Moment Like This	10	8
36	Disturbing Tha Peace Featuri Growing Pa	10	9
37	Eminem Without Me	10	14
38	Isyss Single For The Rest Of My Life	9	3
39	Ms. Jade Featuring Timbaland Ching, Chi	9	18
40	Las Ketchup The Ketchup Song (Hey Hah)	8	5
AA	Eminem Lose Yourself	27	0
AA	Styles Good Times	14	3
AA	TLC Girl Talk	13	0

WLLD *Tampa*
PD: Orlando
APD: Scantman
MD: Beata
Infinity 727-568-9870

		TW	LW
1	Missy "Misdemeanor" Elliott Work It	73	52
2	Cam'ron Featuring Juelz Sant Hey Ma	71	67
3	Big Tymers Featuring Tateeze Oh Yeah!	65	43
4	Ying Yang Twins Featuring Mr By Myself	64	67
5	Trick Daddy Featuring Cee-Lo In Da Wind	62	66
6	Nelly Featuring Kelly Rowlan Dilemma	58	56
7	Ashanti Baby	54	55
8	Trina Featuring Ludacris B R Right	42	37
9	Ludacris Featuring Mystikal Move B***h	41	41
10	LL Cool J Luv U Better	41	46
11	Daniel Bedingfield Gotta Get Thru This	41	63
12	Fabolous Featuring P. Diddy Trade It A	40	26
13	Eminem Cleanin' Out My Closet	40	49
14	Eve Featuring Alicia Keys Gangsta Lovin	39	44
15	Justin Timberlake Like I Love You	32	38
16	Nelly Hot In Herre	31	36
17	Mario Braid My Hair	30	0
18	3LW Featuring P. Diddy & Loo I Do (Wann	30	25
19	Clipse When The Last Time	30	45
20	Disturbing Tha Peace Featuri Growing Pa	27	0
21	Ashanti Happy	27	39
22	Mario Just A Friend 2002	26	26
23	Angie Martinez Featuring Lil If I Could	24	18
24	Missy "Misdemeanor" Elliott Get Ur Frea	23	20
25	Rated R In Here Ta Night	22	39
26	Busta Rhymes Break Ya Neck	20	15
27	Eminem Without Me	19	12
28	Xzibit Multiply	19	16
29	Khia Featuring DSD My Neck, My Back	18	14
30	Khia Featuring DSD The K-Wang	18	14
31	Eve Featuring Gwen Stefani Let Me Blow	15	11
32	Nivea Featuring Brian & Bran Don't Mess	15	12
33	P. Diddy & Ginuwine Featurin I Need A G	15	14
34	City High Featuring Eve Caramel	14	8
35	Christina Aguilera Featuring Dirrty	14	11
36	Jennifer Lopez Featuring Ja I'm Real	13	10
37	Cam'ron Featuring Juelz Sant Oh Boy	12	14
38	Jennifer Lopez Featuring Ja Ain't It F	12	14
39	Big Tymers Still Fly	12	17
40	TLC Girl Talk	11	0
AA	Mario Braid My Hair	30	0
AA	Disturbing Tha Peace Featuri Growing Pa	27	0
AA	TLC Girl Talk	11	0

KTTB *Minneapolis*
Acting PD: Broadway Joe
Radio One 952-842-7200

		TW	LW
1	Eve Featuring Alicia Keys Gangsta Lovin	68	52
2	Ludacris Featuring Mystikal Move B***h	63	50
3	Cam'ron Featuring Juelz Sant Hey Ma	63	53
4	Nelly Featuring Kelly Rowlan Dilemma	61	56
5	Eminem Cleanin' Out My Closet	59	48
6	P. Diddy & Ginuwine Featurin I Need A G	59	54
7	Ashanti Happy	57	53
8	LL Cool J Luv U Better	46	40
9	Big Tymers Featuring Tateeze Oh Yeah!	45	48
10	Angie Martinez Featuring Lil If I Could	42	43
11	Fabolous Featuring P. Diddy Trade It A	40	43
12	N.O.R.E. Nothin'	38	49
13	Nappy Roots Featuring Anthon Po' Folks	35	34
14	3LW Featuring P. Diddy & Loo I Do (Wann	34	37
15	Nivea Featuring Brian & Bran Don't Mess	33	26
16	Isyss Single For The Rest Of My Life	33	29
17	Trick Daddy Featuring Cee-Lo In Da Wind	33	40
18	Kelly Rowland Stole	31	31
19	Missy "Misdemeanor" Elliott Work It	30	20
20	Styles Good Times	29	30
21	Nelly Hot In Herre	29	32
22	Xzibit Multiply	28	32
23	Justin Timberlake Like I Love You	27	8
24	Mario Just A Friend 2002	27	32
25	Beenie Man Featuring Janet Feel It Boy	27	34
26	Eminem Superman	27	36
27	Irv Gotti Presents The Inc. Down 4 U	27	37
28	Naughty By Nature Featuring Feels Good	25	21
29	Ashanti Baby	24	26
30	Aaliyah I Care 4 U	24	32
31	Christina Aguilera Featuring Dirrty	23	4
32	Big Tymers Still Fly	23	22
33	Jennifer Lopez Featuring Nas I'm Gonna	23	32
34	Kylie Minogue Love At First Sight	22	33
35	Usher U Don't Have To Call	21	19
36	Jermaine Dupri & Ludacris Welcome To At	21	26
37	Pink Just Like A Pill	19	25
38	Wyclef Jean Featuring Claude Two Wrongs	19	32
39	Busta Rhymes Featuring P. Di Pass The C	18	19
40	Jennifer Lopez Featuring Ja I'm Real	17	12
AA	Christina Aguilera Featuring Dirrty	23	4
AA	Amanda Perez Angel	8	2

XHTZ *San Diego*
PD: Rick Thomas
APD: Sonny Loco
MD: Slyed
Clear Channel 619-575-9090

		TW	LW
1	N.O.R.E. Nothin'	86	85
2	Nelly Featuring Kelly Rowlan Dilemma	82	83
3	P. Diddy & Ginuwine Featurin I Need A G	81	81
4	Ludacris Featuring Mystikal Move B***h	79	83
5	Eminem Cleanin' Out My Closet	72	75
6	Big Tymers Still Fly	62	80
7	Missy "Misdemeanor" Elliott Work It	59	28
8	Ashanti Happy	59	78
9	Mack 10 Featuring Ice Cube, Connected	56	36
10	Cam'ron Featuring Juelz Sant Hey Ma	50	33
11	Angie Martinez Featuring Lil If I Could	48	50
12	Nivea Featuring Brian & Bran Don't Mess	43	22
13	Big Tymers Featuring Tateeze Oh Yeah!	42	36
14	Lil' Flip The Way We Ball	40	49
15	Eve Featuring Alicia Keys Gangsta Lovin	37	35
16	WC Featuring Nate Dogg The Streets	37	40
17	Fabolous Featuring P. Diddy Trade It A	33	38
18	Nelly Hot In Herre	32	32
19	Isyss Single For The Rest Of My Life	30	10
20	Jagged Edge All Out Of Love	30	36
21	Beenie Man Featuring Janet Feel It Boy	24	21
22	Avant Makin' Good Love	22	22
23	Sean Paul Gimme The Light	21	4
24	Khia Featuring DSD My Neck, My Back	21	16
25	Irv Gotti Presents The Inc. Down 4 U	19	28
26	Cam'ron Featuring Juelz Sant Oh Boy	19	30
27	B2K Gots Ta Be	16	3
28	Ludacris Southern Hospitality	16	8
29	Nastyboy Klick Lost In Love	16	19
30	Xzibit Multiply	14	11
31	Fabolous Featuring Nate Dogg Can't Deny	14	13
32	DJ Quik Featuring AMG Trouble	14	22
33	Clipse Grindin'	14	34
34	Clipse When The Last Time	13	6
35	Jermaine Dupri & Ludacris Welcome To At	13	16
36	Jay-Z Izzo (H.O.V.A.)	12	11
37	Dr. Dre Featuring Snoop Dogg The Next E	12	14
38	Faith Evans I Love You	12	14
39	Missy "Misdemeanor" Elliott One Minute	11	10
40	112 Peaches & Cream	11	13
AA	LL Cool J Luv U Better	10	0
AA	Jurassic 5 What's Golden?	10	0
AA	Eminem Lose Yourself	6	0

KBBT *San Antonio*
PD: JD Gonzalez
MD: Romeo
Hispanic 210-829-1075

		TW	LW
1	Eve Featuring Alicia Keys Gangsta Lovin	89	93
2	N.O.R.E. Nothin'	86	86
3	Ludacris Featuring Mystikal Move B***h	82	80
4	Nelly Featuring Kelly Rowlan Dilemma	81	79
5	Eminem Cleanin' Out My Closet	75	79
6	Big Tymers Still Fly	74	70
7	Ashanti Happy	67	80
8	Cam'ron Featuring Juelz Sant Hey Ma	59	50
9	Missy "Misdemeanor" Elliott Work It	59	56
10	Sean Paul Gimme The Light	56	31
11	Master P Featuring Weebie & Rock It	47	47
12	Big Tymers Featuring Tateeze Oh Yeah!	42	47
13	Jagged Edge All Out Of Love	40	39
14	Cam'ron Featuring Juelz Sant Oh Boy	36	34
15	P. Diddy & Ginuwine Featurin I Need A G	36	36
16	Styles Good Times	35	33
17	Lil' Flip The Way We Ball	35	35
18	Ashanti Baby	34	35
19	Fabolous Featuring P. Diddy Trade It A	32	38
20	Angie Martinez Featuring Lil If I Could	30	36
21	Clipse Grindin'	29	40
22	Ms. Jade Featuring Timbaland Ching, Chi	27	33
23	Nelly Hot In Herre	26	31
24	Irv Gotti Presents The Inc. Down 4 U	25	30
25	Quint Black Shake Dem Haters	22	21
26	Fabolous Featuring Nate Dogg Can't Deny	21	20
27	Ying Yang Twins Say I Yi Yi	20	21
28	LL Cool J Luv U Better	19	13
29	Ludacris Featuring Sleepy Br Saturday (	18	17
30	Juvenile Set It Off	17	13
31	Fat Joe Featuring R. Kelly We Thuggin'	17	15
32	Ludacris Southern Hospitality	17	18
33	Ludacris Ho	17	21
34	Jagged Edge With Nelly Where The Party	16	15
35	Petey Pablo I	16	16
36	Memphis Bleek Is That Your Chick	16	17
37	P. Diddy, Black Rob & Mark C Bad Boy Fo	16	18
38	Mr. Cheeks Lights, Camera, Action!	16	19
39	Nelly #1	15	16
40	Lil' O Back Back	14	13
AA	Eminem Lose Yourself	11	0
AA	Fat Joe Featuring Ginuwine Crush Tonigh	7	1
AA	Ying Yang Twins Featuring Mr By Myself	6	2

AIRPLAY Monitor® Nielsen Broadcast Data Systems

Upward-moving songs ranked in order of detections. Songs are removed if they lose more than 5% of their detections from previous week.

AIRPOWER

Total Detections/Gain

NIVEA FEAT. BRIAN & BRANDON CASEY 1298/114
Don't Mess With My Man (Jive)
Total Stations: 37/Chart Move: 18-14
Heavy (45+ detections): 12 KBOS, KDDB, KDGS, KGGI, KIKI, KISV, KKXX, KQBT, KSFM, KXME, KYLZ, WBTS
Medium (25-44): 11 KOHT, KPRR, KQCH, KSEQ, KTTB, KXJM, KZZP, WNVZ, WRVZ, WWKX, XHTZ
Light(Under 25): 14
Airplay Adds: 1 KLUC

AIRPLAY LEADER
(FIRST STATION TO 100 PLAYS)
KKXX • Bakersfield, CA
MD: Lauren Michaels
Date: 07/14/02
Also: WBTT • Ft. Myers, FL

JUSTIN TIMBERLAKE 983/105
Like I Love You (Jive)
Total Stations: 39/Chart Move: 22-20
Heavy (45+): 5 KKWD, KLUC, KSPW, WBTS, WHZT
Medium (25-44): 17 KDGS, KDON, KPRR, KSFM, KTHT, KTTB, KXME, KZFM, KZZP, WBBM, WHHY, WKTU, WLLD, WNVZ, WPHI, WRVZ, WWKX
Light(Under 25): 17
Airplay Adds: 1 KHTE

AIRPLAY LEADER
(FIRST STATION TO 100 PLAYS)
WBBM • Chicago, IL
PD: Todd Cavanah
MD: Erik Bradley
Date: 09/01/02

AIRPOWER BOUND

Total Detections/Gain

NAPPY ROOTS FEAT. ANTHONY HAMILTON 1289/75
Po' Folks (Atlantic)
Total Stations: 38/Chart Move: 16-15
Heavy (45+): 15 KDDB, KDGS, KIKI, KKXX, KQBT, KQCH, KSEQ, KTHT, KXJM, KZFM, WBTT, WHZT, WNVZ, WRVZ, WXIS
Medium (25-44): 11 KBOS, KDON, KHTE, KKWD, KOHT, KSPW, KTTB, KZZP, WBTS, WHHY, WWKX
Light (Under 25): 12
Airplay Adds: 1 KYLD

ASHANTI 885/348
Baby (Murder Inc./AJM/IDJMG)
Total Stations: 36/Chart Move: 32-22
Heavy (45+): 2 KXME, WLLD
Medium (25-44): 16 KBBT, KBOS, KDGS, KGGI, KKWD, KLUC, KPRR, KQBT, KQCH, KSEQ, KUBE, KXJM, KZFM, WPOW, WRVZ, WWKX
Light (Under 25): 18
Airplay Adds: 7 KGGI, KQBT, KSFM, KSPW, KUBE, WPHI, XHTZ

CHRISTINA AGUILERA FEATURING REDMAN 844/142
Dirrty (RCA)
Total Stations: 38/Chart Move: 27-23
Heavy (45+): 4 KDON, KKXX, KLUC, WXIS
Medium (25-44): 11 KDGS, KISV, KKWD, KQBT, KUBE, KYLZ, KZZP, WHHY, WHZT, WRVZ, WWKX
Light (Under 25): 23
Airplay Adds: 6 KIKI, KQCH, KSPW, KTTB, KYLD, WPHI

STYLES 802/94
Good Times (Ruff Ryders/Interscope)
Total Stations: 36/Chart Move: 25-24
Heavy (45+): 3 KOHT, WBTT, WXIS
Medium (25-44): 13 KBBT, KBOS, KDDB, KTHT, KTTB, KXJM, KYLD, KYLZ, KZFM, WNVZ, WPHI, WPOW, WRVZ
Light (Under 25): 20
Airplay Adds: 3 KHTE, KISV, KZZP

MS. JADE FEAT. TIMBALAND & NELLY FURTADO 798/39
Ching, Ching (Beat Club/Interscope)
Total Stations: 38/Chart Move: 23-25
Heavy (45+): 2 KIKI, KKXX
Medium (25-44): 15 KBBT, KBOS, KDGS, KISV, KPRR, KQBT, KSEQ, KSPW, KXJM, KZFM, WBTT, WNVZ, WPHI, WRVZ, WXIS
Light (Under 25): 21

KELLY ROWLAND 706/104
Stole (Music World/Columbia)
Total Stations: 33/Chart Move: 29-27
Heavy (45+): 4 KQCH, KXME, KZZP, WXIS
Medium (25-44): 6 KLUC, KQBT, KSPW, KTTB, KZFM, WHZT
Light (Under 25): 23
Airplay Adds: 5 KDDB, KXJM, KYLZ, WPHI, WPYO

LL COOL J 669/102
Luv U Better (Def Jam/IDJMG)
Total Stations: 33/Chart Move: 30-29
Heavy (45+): 3 KISV, KTTB, KUBE
Medium (25-44): 9 KBOS, KDGS, KSFM, KZFM, WBTT, WLLD, WPOW, WRVZ, WXIS
Light (Under 25): 21
Airplay Adds: 2 KXJM, XHTZ

ISYSS 631/140
Single For The Rest Of My Life (Arista)
Total Stations: 27/Chart Move: 34-30
Heavy (45+): 3 KGGI, KISV, WXIS
Medium (25-44): 9 KBOS, KDON, KHTE, KKWD, KOHT, KPRR, KTTB, WRVZ, XHTZ
Light (Under 25): 15
Airplay Adds: 3 KIKI, KZZP, WBTT

AVRIL LAVIGNE 575/79
Complicated (Arista)
Total Stations: 15/Chart Move: 33-32
Heavy (45+): 7 KGGI, KKWD, KLUC, KSPW, KXME, KZZP, WBBM
Medium (25-44): 3 KCJZ, KDON, WKIE
Light (Under 25): 5
Airplay Adds: 1 KCJZ

SHAGGY FEATURING BRIAN & TONY GOLD 535/71
Hey Sexy Lady (Big Yard/MCA)
Total Stations: 34/Chart Move: 35-33
Heavy (45+): 3 KKWD, KPRR, WBBM
Medium (25-44): 6 KDGS, KQBT, KSFM, KZFM, WHHY, WRVZ
Light (Under 25): 25
Airplay Adds: 4 KBOS, KDON, KSPW, WBTS

PINK 512/58
Just Like A Pill (Arista)
Total Stations: 27/Chart Move: 37-34
Heavy (45+): 6 KZZP, WBBM, WHHY, WKIE, WKTU, WPYM
Medium (25-44): 1 KCJZ
Light (Under 25): 20

CLIPSE 473/112
When The Last Time (Star Trak/Arista)
Total Stations: 33/Chart Move: Debut 36
Heavy (45+): 1 WPOW
Medium (25-44): 6 KDGS, KOHT, KPRR, KSEQ, KTHT, WLLD
Light (Under 25): 26
Airplay Adds: 4 KBBT, KDDB, KUBE, KZZP

★ EMINEM 450/450
Lose Yourself (Shady/Interscope)
Total Stations: 34/Chart Move: Debut 37
Heavy (45+): 0
Medium (25-44): 8 KDDB, KISV, KLUC, KUBE, KZZP, WBBM, WHZT, WXIS
Light (Under 25): 26
Airplay Adds: 22 KBBT, KBOS, KDDB, KDGS, KISV, KKWD, KKXX, KLUC, KSEQ, KUBE, KXJM, KXME, KYLD, KZZP, WBBM, WBTT, WHZT, WPOW, WPYO, WWKX, WXIS, XHTZ

SEAN PAUL 422/160
Gimme The Light (Black Shadow/2 Hard/VP)
Total Stations: 24/Chart Move: Debut 39
Heavy (45+): 2 KBBT, WPHI
Medium (25-44): 2 KYLZ, WBTT
Light (Under 25): 20
Airplay Adds: 6 KDGS, KGGI, KSFM, KUBE, KYLD, KZFM

CHART BOUND

Total Detections/Gain

KYLIE MINOGUE 377/10
Love At First Sight (Capitol)
Total Stations: 18
Heavy (45+): 3 WKIE, WKTU, WPYM
Medium (25-44): 3 KCJZ, KYLD, WQSX
Light (Under 25): 12

BENZINO 341/60
Rock The Party (Surrender/Elektra/EEG)
Total Stations: 28
Heavy (45+): 0
Medium (25-44): 4 KBOS, KISV, KSEQ, WXIS
Light (Under 25): 24
Airplay Adds: 1 KIKI

SMILEZ & SOUTHSTAR 310/122
Tell Me (ARTISTdirect)
Total Stations: 29
Heavy (45+): 0
Medium (25-44): 4 KBOS, KQBT, KXJM, WXIS
Light (Under 25): 25
Airplay Adds: 10 KDGS, KDON, KSFM, KYLZ, KZFM, WBTS, WHHY, WLLD, WNVZ, WRVZ

AMANDA PEREZ 308/42
Angel (Powerhouse/Universal/UMRG)
Total Stations: 19
Heavy (45+): 2 KHTE, WPOW
Medium (25-44): 4 KDGS, KGGI, KPRR, KSFM
Light (Under 25): 13
Airplay Adds: 2 KTTB, WWKX

B2K 297/85
Why I Love You (Epic)
Total Stations: 20
Heavy (45+): 0
Medium (25-44): 5 KDGS, KKWD, KPRR, KZFM, WPHI
Light (Under 25): 15
Airplay Adds: 4 KDDB, KPRR, WPOW, WRVZ

WC FEATURING NATE DOGG 280/34
The Streets (Def Jam/IDJMG)
Total Stations: 15
Heavy (45+): 2 KBOS, KSEQ
Medium (25-44): 2 KXJM, XHTZ
Light (Under 25): 11
Airplay Adds: 1 KIKI

XZIBIT 260/-2
Multiply (Loud/Columbia)
Total Stations: 25
Heavy (45+): 0
Medium (25-44): 2 KHTE, KTTB
Light (Under 25): 23
Airplay Adds: 1 KIKI

PASTOR TROY FEATURING MS. JADE 252/78
Are We Cuttin' (MADD Society/Universal/UMRG)
Total Stations: 24
Heavy (45+): 1 WXIS
Medium (25-44): 2 KHTE, KSPW
Light (Under 25): 21
Airplay Adds: 3 KBBT, KKWD, KOHT

MAD'HOUSE 233/15
Like A Prayer (Radikal)
Total Stations: 9
Heavy (45+): 3 KCJZ, WKIE, WPYM
Medium (25-44): 0
Light (Under 25): 6

FLOETRY 201/20
Floetic (Soljaz/DreamWorks/Interscope)
Total Stations: 20
Heavy (45+): 0
Medium (25-44): 0
Light (Under 25): 20
Airplay Adds: 3 KIKI, WPHI, WPOW

KREO' 182/17
Burn For You (Groovilicious/Strictly Rhythm)
Total Stations: 10
Heavy (45+): 2 WKIE, WPYM
Medium (25-44): 1 KCJZ
Light (Under 25): 7

FAT JOE FEATURING GINUWINE 176/91
Crush Tonight (Terror Squad/Atlantic)
Total Stations: 18
Heavy (45+): 0
Medium (25-44): 2 KUBE, KXJM
Light (Under 25): 16
Airplay Adds: 5 KBBT, KDON, KUBE, KYLD, WXIS

JURASSIC 5 160/66
What's Golden? (Interscope)
Total Stations: 19
Heavy (45+): 0
Medium (25-44): 1 KBOS
Light (Under 25): 18
Airplay Adds: 9 KDGS, KDON, KIKI, KYLZ, KZFM, WPOW, WRVZ, WWKX, XHTZ

EMINEM FEATURING HAILIE JADE 154/4
My Dad's Gone Crazy (Web/Aftermath/Interscope)
Total Stations: 11
Heavy (45+): 0
Medium (25-44): 4 KDGS, KGGI, KOHT, KZZP
Light (Under 25): 7
Airplay Adds: 1 KXME

FIELD MOB 153/49
Sick Of Being Lonely (MCA)
Total Stations: 12
Heavy (45+): 1 WXIS
Medium (25-44): 1 KXJM
Light (Under 25): 10
Airplay Adds: 2 KPRR, WPOW

EMINEM 153/48
Business (Web/Aftermath/Interscope)
Total Stations: 10
Heavy (45+): 2 KSEQ, KXJM
Medium (25-44): 0
Light (Under 25): 8

MACK 10 FEAT. ICE CUBE, WC & BUTCH CASSIDY 153/9
Connected For Life (Cash Money/Universal/UMRG)
Total Stations: 9
Heavy (45+): 2 KBOS, XHTZ
Medium (25-44): 1 KOHT
Light (Under 25): 6

ERICK SERMON FEATURING REDMAN 136/39
React (J)
Total Stations: 19
Heavy (45+): 0
Medium (25-44): 1 KSEQ
Light (Under 25): 18
Airplay Adds: 2 WBTT, XHTZ

GLORIA GAYNOR 128/20
I Never Knew (Logic)
Total Stations: 6
Heavy (45+): 0
Medium (25-44): 3 WKIE, WKTU, WQSX
Light (Under 25): 3
Airplay Adds: 1 KCJZ

★ MARIO 124/107
Braid My Hair (J)
Total Stations: 15
Heavy (45+): 0
Medium (25-44): 1 WLLD
Light (Under 25): 14
Airplay Adds: 5 KDDB, KKWD, WBTT, WLLD, WPHI

OAKENFOLD FEAT. SHIFTY SHELLSHOCK 118/6
Starry Eyed Surprise (Maverick/Reprise)
Total Stations: 11
Heavy (45+): 1 WHHY
Medium (25-44): 1 KZZP
Light (Under 25): 9
Airplay Adds: 1 WKIE

MASTER P FEATURING WEEBIE & KRAZY 117/2
Rock It (New No Limit/Universal/UMRG)
Total Stations: 9
Heavy (45+): 2 KBBT, KTHT
Medium (25-44): 0
Light (Under 25): 7

TRINA FEATURING LUDACRIS 117/19
B R Right (Slip-N-Slide/Atlantic)
Total Stations: 4
Heavy (45+): 1 WPOW
Medium (25-44): 1 WLLD
Light (Under 25): 2

LIL ROB 101/39
Barely Getting By (Upstairs)
Total Stations: 10
Heavy (45+): 0
Medium (25-44): 2 KBOS, KSEQ
Light (Under 25): 8
Airplay Adds: 1 KXME

MADELYNE 100/50
Beautiful Child (Radikal)
Total Stations: 24
Heavy (45+): 0
Medium (25-44): 1 WPYM
Light (Under 25): 23
Airplay Adds: 1 KSEQ

PAULINA RUBIO 99/21
The One You Love (Universal/UMRG)
Total Stations: 7
Heavy (45+): 0
Medium (25-44): 1 KCJZ
Light (Under 25): 6

INDIA.ARIE 98/16
Little Things (Motown/UMRG)
Total Stations: 10
Heavy (45+): 0
Medium (25-44): 1 KDON
Light (Under 25): 9

WHO DA FUNK FEAT. JESSICA EVE 87/22
Shiny Disco Balls (Subusa/Subliminal)
Total Stations: 15
Heavy (45+): 0
Medium (25-44): 1 KYLD
Light (Under 25): 14
Airplay Adds: 1 WKIE

TECH N9NE 85/33
Slacker (Strange/MSC)
Total Stations: 9
Heavy (45+): 0
Medium (25-44): 0
Light (Under 25): 9
Airplay Adds: 4 KDGS, KHTE, KIKI, WWKX

★ LAURA PAUSINI 84/45
Surrender (Atlantic)
Total Stations: 5
Heavy (45+): 0
Medium (25-44): 0
Light (Under 25): 5
Airplay Adds: 1 KCJZ

PERPETUOUS DREAMER 84/9
The Sound Of Goodbye (Nervous)
Total Stations: 5
Heavy (45+): 0
Medium (25-44): 1 WKTU
Light (Under 25): 4

MARC ET CLAUDE 82/18
Tremble (Radikal)
Total Stations: 6
Heavy (45+): 0
Medium (25-44): 2 WPYM, WPYO
Light (Under 25): 4

MARC ANTHONY 82/6
I've Got You (Columbia)
Total Stations: 2
Heavy (45+): 1 WKTU
Medium (25-44): 1 WQSX
Light (Under 25): 0

FABOLOUS 81/24
This Is My Party (Elektra/EEG)
Total Stations: 14
Heavy (45+): 0
Medium (25-44): 1 WXIS
Light (Under 25): 13
Airplay Adds: 1 KZFM

LAS KETCHUP 77/21
The Ketchup Song (Hey Hah) (Columbia)
Total Stations: 6
Heavy (45+): 1 WKTU
Medium (25-44): 0
Light (Under 25): 5
Airplay Adds: 2 KCJZ, KZZP

★ DISTURBING THA PEACE 73/48
Growing Pains (Do It Again) (Disturbing Tha Peace/Def Jam South/IDJMG)
Total Stations: 7
Heavy (45+): 0
Medium (25-44): 1 WLLD
Light (Under 25): 6
Airplay Adds: 3 KBOS, KIKI, WLLD

★ NELLY 73/59
Air Force Ones (Fo' Reel/Universal/UMRG)
Total Stations: 4
Heavy (45+): 0
Medium (25-44): 2 KKWD, WXIS
Light (Under 25): 2
Airplay Adds: 1 WXIS

★ EMINEM 73/35
Hailie's Song (Web/Aftermath/Interscope)
Total Stations: 2
Heavy (45+): 1 KKWD
Medium (25-44): 0
Light (Under 25): 1

LINKIN PARK FEATURING MOTION MAN 71/-3
Enth E Nd (In The End) (Warner Bros.)
Total Stations: 6
Heavy (45+): 0
Medium (25-44): 1 KXME
Light (Under 25): 5

★ PRYMARY COLORZ 70/37
If You Only Knew (Big3/Beyond)
Total Stations: 10
Heavy (45+): 0
Medium (25-44): 1 WXIS
Light (Under 25): 9
Airplay Adds: 1 KDDB

★ AMERIE 65/55
Talkin To Me (Rise/Columbia)
Total Stations: 17
Heavy (45+): 0
Medium (25-44): 0
Light (Under 25): 17
Airplay Adds: 4 KOHT, KZFM, KZZP, WRVZ

★ KELLY CLARKSON 62/22
A Moment Like This (RCA)
Total Stations: 9
Heavy (45+): 0
Medium (25-44): 1 WQSX
Light (Under 25): 8
Airplay Adds: 1 KLUC

★ TLC 60/60
Girl Talk (Arista)
Total Stations: 17
Heavy (45+): 0
Medium (25-44): 0
Light (Under 25): 17
Airplay Adds: 4 KDON, KZZP, WBBM, WLLD

Airpower awarded to songs appearing in the top 20 on both the Airplay and Audience charts for the first time with increases in both detections and audience. ★ Initial impact: songs appearing on this page for the first time. Airplay Adds are songs with 6 or more detections at new stations this week.

SONG ACTIVITY REPORTS

AIRPLAY Monitor® Nielsen Broadcast Data Systems ™

Detailed tracking for upward-moving songs. Total Detections/Gain does not include video play. Tracking week for video play reflects a Fri - Thu cycle. Markets listed in order of population.
*Indicates station experienced between 24 and 56 hours of monitored downtime during the chart week.

Total Detections/Gain

3LW FEATURING P. DIDDY & LOON 1248/4
I Do (Wanna Get Close To You) (Nine Lives/Epic)
Total Stations: 39 Chart Move: 13-17

		TW	LW	2W	TD			TW	LW	2W	TD
	BET	-	5	15	109	Las Vegas	KLUC	47	40	33	218
	MTV	14	19	11	97	Austin	KQBT	13	18	16	264
New York	WKTU	-	-	1	47	Okla.City	KKWD	-	-	-	217
Chicago	WBBM	57	60	53	565	Greenv.	WHZT	51	52	53	517
	WKIE	-	-	-	-	Honolulu	KDDB	84	83	62	630
San Fran.	KYLD	14	33	38	281		KIKI	27	1	1	197
Phila.	WPHI	28	34	33	323		KXME	11	16	12	212
Boston	WQSX	-	-	-	-	Tucson	KOHT	2	3	15	273
Houston	KTHT	14	12	19	138	Fresno	KBOS	31	39	41	300
Atlanta	WBTS	6	7	10	36		KSEQ	34	19	14	212
Miami	WPOW	9	8	10	44	El Paso	KPRR	84	62	35	506
	WPYM	-	-	-	-	Ft. Myers	WBTT	8	10	13	177
Seattle	KUBE	-	-	-	11	Albuq.	KYLZ	11	24	26	203
San Diego	XHTZ	-	-	-	-	Omaha	KOCH	40	45	56	315
Phoenix	KZZP	32	34	19	232	Monterey	KDON	6	3	5	38
Minn.	KTTB	34	37	40	224	L.Rock	KHTE	37	34	38	255
Tampa	WLLD	30	25	28	247	Wichita	KDGS	29	48	51	420
Port.,OR	KXJM	14	15	18	205	Bakersf.	KISV	48	44	29	191
Rivers.	KGGI	18	18	24	238		KKXX	38	44	46	372
Sacram.	KSFM	20	34	36	447	Johns.C.	WXIS	48	47	48	533
San Anton	KBBT	-	-	-	4	C.Christi	KZFM	56	40	39	415
	KCJZ	12	2	2	19	Montgom.	WHHY	42	36	33	239
Provid.	WWKX	33	36	35	262	Spring,MO	KSPW	52	51	50	435
Norfolk	WNVZ	48	48	42	296	Chart.,WV	WRVZ	53	53	55	420
Orlando	WPYO	27	29	31	92						

CHRISTINA AGUILERA FEAT. REDMAN 844/142
Dirrty (RCA)
Total Stations: 38 Chart Move: 27-23

		TW	LW	2W	TD			TW	LW	2W	TD
	BET	-	-	-	-	Las Vegas	KLUC	60	50	48	191
	MTV	-	-	-	-	Austin	KQBT	31	30	3	65
New York	WKTU	15	13	16	47	Okla.City	KKWD	31	9	3	44
Chicago	WBBM	22	34	35	103	Greenv.	WHZT	35	43	35	120
	WKIE	-	-	-	-	Honolulu	KDDB	-	-	-	-
San Fran.	KYLD	11	-	1	13		KIKI	18	5	1	24
Phila.	WPHI	15	-	-	15		KXME	10	12	15	38
Boston	WQSX	15	11	5	32	Tucson	KOHT	-	-	-	-
Houston	KTHT	1	-	-	1	Fresno	KBOS	-	-	6	15
Atlanta	WBTS	10	6	1	17		KSEQ	6	14	11	39
Miami	WPOW	-	-	-	-	El Paso	KPRR	5	5	3	13
	WPYM	-	-	-	-	Ft. Myers	WBTT	13	8	-	21
Seattle	KUBE	32	53	40	126	Albuq.	KYLZ	28	15	7	50
San Diego	XHTZ	-	-	-	-	Omaha	KOCH	8	-	-	8
Phoenix	KZZP	40	42	40	150	Monterey	KDON	45	20	-	80
Minn.	KTTB	23	4	-	27	L.Rock	KHTE	9	6	3	18
Tampa	WLLD	14	11	12	37	Wichita	KDGS	36	37	30	111
Port.,OR	KXJM	2	2	3	10	Bakersf.	KISV	38	45	40	148
Rivers.	KGGI	3	15	11	31		KKXX	50	49	35	138
Sacram.	KSFM	2	2	-	4	Johns.C.	WXIS	55	47	17	120
San Anton	KBBT	-	-	-	-	C.Christi	KZFM	20	9	-	29
	KCJZ	1	-	-	1	Montgom.	WHHY	39	34	19	92
Provid.	WWKX	35	22	6	67	Spring,MO	KSPW	19	-	2	23
Norfolk	WNVZ	20	24	19	77	Chart.,WV	WRVZ	27	25	13	65
Orlando	WPYO	-	-	-	-						

ASHANTI 885/348
Baby (Murder Inc./AJM/IDJMG)
Total Stations: 36 Chart Move: 32-22

		TW	LW	2W	TD			TW	LW	2W	TD
	BET	-	-	-	-	Las Vegas	KLUC	37	21	13	84
	MTV	-	-	-	-	Austin	KQBT	29	1	2	39
New York	WKTU	-	-	-	1	Okla.City	KKWD	34	27	3	384
Chicago	WBBM	19	14	-	33	Greenv.	WHZT	9	11	-	21
	WKIE	-	-	-	-	Honolulu	KDDB	-	-	-	1
San Fran.	KYLD	2	2	-	6		KIKI	-	1	-	1
Phila.	WPHI	19	-	-	20		KXME	48	39	39	199
Boston	WQSX	-	-	-	2	Tucson	KOHT	7	8	3	19
Houston	KTHT	7	10	2	97	Fresno	KBOS	26	-	2	58
Atlanta	WBTS	1	-	-	1		KSEQ	44	27	3	96
Miami	WPOW	38	27	19	679	El Paso	KPRR	29	21	24	764
	WPYM	-	-	-	-	Ft. Myers	WBTT	14	8	2	32
Seattle	KUBE	37	-	-	37	Albuq.	KYLZ	-	1	1	3
San Diego	XHTZ	6	2	1	17	Omaha	KOCH	39	14	3	64
Phoenix	KZZP	21	20	18	60	Monterey	KDON	14	7	-	21
Minn.	KTTB	24	26	21	214	L.Rock	KHTE	12	11	4	45
Tampa	WLLD	54	55	34	546	Wichita	KDGS	41	15	7	74
Port.,OR	KXJM	38	20	-	59	Bakersf.	KISV	-	-	-	-
Rivers.	KGGI	26	4	-	30		KKXX	2	1	2	6
Sacram.	KSFM	20	2	-	24	Johns.C.	WXIS	1	1	1	6
San Anton	KBBT	34	35	32	256	C.Christi	KZFM	38	23	8	74
	KCJZ	-	1	-	2	Montgom.	WHHY	-	2	-	2
Provid.	WWKX	40	40	36	159	Spring,MO	KSPW	23	-	-	23
Norfolk	WNVZ	21	9	-	30	Chart.,WV	WRVZ	31	31	23	141
Orlando	WPYO	-	-	-	-						

B2K 297/85
Why I Love You (Epic)
Total Stations: 20

		TW	LW	2W	TD			TW	LW	2W	TD
	BET	15	12	16	104	Las Vegas	KLUC	-	-	-	1
	MTV	-	-	1	20	Austin	KQBT	-	-	-	-
New York	WKTU	-	-	-	-	Okla.City	KKWD	42	40	45	203
Chicago	WBBM	-	-	-	-	Greenv.	WHZT	-	-	-	-
	WKIE	-	-	-	-	Honolulu	KDDB	10	-	-	10
San Fran.	KYLD	6	6	6	19		KIKI	2	3	-	5
Phila.	WPHI	40	36	43	186		KXME	-	-	-	-
Boston	WQSX	-	-	-	-	Tucson	KOHT	-	-	-	2
Houston	KTHT	-	-	-	-	Fresno	KBOS	8	3	7	27
Atlanta	WBTS	-	-	-	-		KSEQ	3	-	-	3
Miami	WPOW	6	5	5	16	El Paso	KPRR	26	-	-	26
	WPYM	-	-	-	-	Ft. Myers	WBTT	-	-	1	1
Seattle	KUBE	-	-	-	-	Albuq.	KYLZ	11	11	7	33
San Diego	XHTZ	-	-	-	-	Omaha	KOCH	-	-	-	-
Phoenix	KZZP	-	-	-	-	Monterey	KDON	3	-	-	3
Minn.	KTTB	-	-	-	-	L.Rock	KHTE	11	10	5	48
Tampa	WLLD	-	-	-	-	Wichita	KDGS	36	40	23	99
Port.,OR	KXJM	-	-	-	-	Bakersf.	KISV	14	7	4	39
Rivers.	KGGI	5	3	-	12		KKXX	12	15	11	38
Sacram.	KSFM	-	-	-	2	Johns.C.	WXIS	-	-	-	-
San Anton	KBBT	6	9	9	43	C.Christi	KZFM	30	14	9	53
	KCJZ	-	-	-	-	Montgom.	WHHY	-	-	-	5
Provid.	WWKX	7	10	4	25	Spring,MO	KSPW	-	-	-	-
Norfolk	WNVZ	-	-	-	1	Chart.,WV	WRVZ	19	-	-	20
Orlando	WPYO	-	-	-	-						

BENZINO 341/60
Rock The Party (Surrender/Elektra/EEG)
Total Stations: 28

		TW	LW	2W	TD			TW	LW	2W	TD
	BET	2	-	-	2	Las Vegas	KLUC	1	-	-	3
	MTV	-	-	-	-	Austin	KQBT	9	8	11	34
New York	WKTU	-	-	-	-	Okla.City	KKWD	16	17	16	62
Chicago	WBBM	6	6	10	45	Greenv.	WHZT	-	-	-	-
	WKIE	-	-	-	-	Honolulu	KDDB	12	11	9	32
San Fran.	KYLD	4	2	1	18		KIKI	16	2	1	23
Phila.	WPHI	-	1	1	8		KXME	-	-	-	-
Boston	WQSX	-	-	-	-	Tucson	KOHT	5	2	3	18
Houston	KTHT	1	1	-	6	Fresno	KBOS	41	26	20	105
Atlanta	WBTS	-	-	-	-		KSEQ	29	22	7	67
Miami	WPOW	1	1	1	3	El Paso	KPRR	3	1	2	7
	WPYM	-	-	-	-	Ft. Myers	WBTT	17	9	6	47
Seattle	KUBE	-	-	-	1	Albuq.	KYLZ	8	7	6	22
San Diego	XHTZ	6	6	11	41	Omaha	KOCH	-	-	-	-
Phoenix	KZZP	-	-	-	-	Monterey	KDON	5	4	5	23
Minn.	KTTB	3	3	2	16	L.Rock	KHTE	3	4	5	13
Tampa	WLLD	5	-	-	5	Wichita	KDGS	-	-	-	1
Port.,OR	KXJM	23	24	16	93	Bakersf.	KISV	41	28	1	75
Rivers.	KGGI	-	1	1	4		KKXX	22	19	22	76
Sacram.	KSFM	-	-	-	-	Johns.C.	WXIS	34	33	25	110
San Anton	KBBT	13	23	20	131	C.Christi	KZFM	10	14	16	46
	KCJZ	-	-	-	-	Montgom.	WHHY	-	-	-	-
Provid.	WWKX	5	6	8	60	Spring,MO	KSPW	-	-	-	-
Norfolk	WNVZ	2	-	-	3	Chart.,WV	WRVZ	-	-	-	-
Orlando	WPYO	-	-	-	-						

BIG TYMERS FEAT. TATEEZE, BOO & GOTTI 1304/124
Oh Yeah! (Cash Money/Universal/UMRG)
Total Stations: 40 Chart Move: 19-13

		TW	LW	2W	TD			TW	LW	2W	TD
	BET	13	11	3	98	Las Vegas	KLUC	20	8	6	46
	MTV	8	2	-	16	Austin	KQBT	27	29	27	111
New York	WKTU	-	-	-	-	Okla.City	KKWD	39	42	42	205
Chicago	WBBM	11	12	12	130	Greenv.	WHZT	40	39	38	164
	WKIE	-	-	-	-	Honolulu	KDDB	10	11	14	43
San Fran.	KYLD	51	21	31	159		KIKI	25	33	42	222
Phila.	WPHI	39	24	24	151		KXME	5	5	7	27
Boston	WQSX	-	-	-	-	Tucson	KOHT	28	31	16	96
Houston	KTHT	37	43	42	178	Fresno	KBOS	47	46	43	209
Atlanta	WBTS	9	9	13	36		KSEQ	30	36	46	157
Miami	WPOW	48	49	56	331	El Paso	KPRR	37	29	22	118
	WPYM	-	-	-	-	Ft. Myers	WBTT	16	21	16	103
Seattle	KUBE	1	3	21	41	Albuq.	KYLZ	12	10	11	58
San Diego	XHTZ	42	36	36	163	Omaha	KOCH	19	17	15	61
Phoenix	KZZP	21	18	16	61	Monterey	KDON	28	21	20	101
Minn.	KTTB	45	48	41	197	L.Rock	KHTE	35	35	9	113
Tampa	WLLD	65	43	39	258	Wichita	KDGS	42	31	29	158
Port.,OR	KXJM	44	25	27	163	Bakersf.	KISV	-	-	-	6
Rivers.	KGGI	8	7	3	18		KKXX	42	46	32	161
Sacram.	KSFM	89	72	46	460	Johns.C.	WXIS	55	44	45	364
San Anton	KBBT	42	47	8	97	C.Christi	KZFM	26	13	14	96
	KCJZ	-	-	-	-	Montgom.	WHHY	26	22	13	86
Provid.	WWKX	16	17	17	76	Spring,MO	KSPW	57	55	49	191
Norfolk	WNVZ	25	28	22	106	Chart.,WV	WRVZ	45	54	40	199
Orlando	WPYO	-	-	-	-						

CAM'RON 2297/158
Hey Ma (Roc-A-Fella/Def Jam/IDJMG)
Total Stations: 42 Chart Move: 4-3

		TW	LW	2W	TD			TW	LW	2W	TD
	BET	15	18	18	86	Las Vegas	KLUC	48	40	4	102
	MTV	27	26	25	115	Austin	KQBT	32	35	27	183
New York	WKTU	-	-	-	-	Okla.City	KKWD	-	-	-	-
Chicago	WBBM	96	93	90	443	Greenv.	WHZT	100	98	52	407
	WKIE	-	-	-	-	Honolulu	KDDB	79	82	81	537
San Fran.	KYLD	66	66	68	406		KIKI	81	81	79	868
Phila.	WPHI	60	43	40	291		KXME	50	77	84	526
Boston	WQSX	-	-	-	1	Tucson	KOHT	80	72	41	356
Houston	KTHT	46	39	40	259	Fresno	KBOS	35	44	43	239
Atlanta	WBTS	11	8	16	41		KSEQ	62	60	63	574
Miami	WPOW	50	53	64	496	El Paso	KPRR	77	37	46	237
	WPYM	-	-	-	-	Ft. Myers	WBTT	67	53	37	335
Seattle	KUBE	86	84	79	514	Albuq.	KYLZ	87	72	28	236
San Diego	XHTZ	50	33	60	379	Omaha	KOCH	8	2	1	16
Phoenix	KZZP	40	38	32	277	Monterey	KDON	43	45	45	197
Minn.	KTTB	63	53	48	258	L.Rock	KHTE	49	46	44	258
Tampa	WLLD	71	67	43	239	Wichita	KDGS	37	44	42	207
Port.,OR	KXJM	59	51	52	443	Bakersf.	KISV	73	68	47	233
Rivers.	KGGI	13	12	36	116		KKXX	43	50	38	263
Sacram.	KSFM	45	42	35	227	Johns.C.	WXIS	64	62	65	502
San Anton	KBBT	59	50	54	333	C.Christi	KZFM	60	67	56	269
	KCJZ	1	-	-	1	Montgom.	WHHY	65	69	55	260
Provid.	WWKX	53	56	53	285	Spring,MO	KSPW	84	43	36	192
Norfolk	WNVZ	44	47	46	227	Chart.,WV	WRVZ	59	56	63	318
Orlando	WPYO	1	1	1	3						

CLIPSE 473/112
When The Last Time (Star Trak/Arista)
Total Stations: 33 Chart Move: Debut 36

		TW	LW	2W	TD			TW	LW	2W	TD
	BET	19	7	13	61	Las Vegas	KLUC	1	2	1	7
	MTV	3	1	3	9	Austin	KQBT	16	16	19	61
New York	WKTU	-	-	-	-	Okla.City	KKWD	15	15	17	59
Chicago	WBBM	3	6	6	17	Greenv.	WHZT	-	-	-	-
	WKIE	-	-	-	-	Honolulu	KDDB	8	-	-	8
San Fran.	KYLD	2	4	3	10		KIKI	5	-	-	7
Phila.	WPHI	7	7	4	57		KXME	-	-	-	-
Boston	WQSX	-	-	-	-	Tucson	KOHT	28	15	15	64
Houston	KTHT	26	16	2	46	Fresno	KBOS	11	3	2	33
Atlanta	WBTS	-	-	-	-		KSEQ	28	21	13	81
Miami	WPOW	70	51	33	154	El Paso	KPRR	28	16	1	46
	WPYM	-	-	-	-	Ft. Myers	WBTT	15	12	8	48
Seattle	KUBE	10	2	2	17	Albuq.	KYLZ	11	12	10	39
San Diego	XHTZ	13	6	14	61	Omaha	KOCH	-	-	-	-
Phoenix	KZZP	10	-	-	10	Monterey	KDON	16	20	13	51
Minn.	KTTB	12	7	2	29	L.Rock	KHTE	4	-	-	5
Tampa	WLLD	30	45	38	143	Wichita	KDGS	25	20	15	62
Port.,OR	KXJM	17	8	8	48	Bakersf.	KISV	9	9	9	31
Rivers.	KGGI	1	2	-	6		KKXX	1	1	1	5
Sacram.	KSFM	3	-	-	3	Johns.C.	WXIS	15	13	14	51
San Anton	KBBT	6	2	1	18	C.Christi	KZFM	-	-	-	-
	KCJZ	-	-	-	-	Montgom.	WHHY	-	-	-	-
Provid.	WWKX	13	14	13	75	Spring,MO	KSPW	-	-	-	-
Norfolk	WNVZ	-	-	-	-	Chart.,WV	WRVZ	14	16	12	52
Orlando	WPYO	-	-	-	-						

MISSY "MISDEMEANOR" ELLIOTT 1692/460
Work It (The Gold Mind/Elektra/EEG)
Total Stations: 42 Chart Move: 15-7

		TW	LW	2W	TD			TW	LW	2W	TD
	BET	-	-	-	-	Las Vegas	KLUC	28	23	4	59
	MTV	-	-	-	-	Austin	KQBT	22	-	-	22
New York	WKTU	-	-	-	-	Okla.City	KKWD	49	33	-	82
Chicago	WBBM	38	40	46	158	Greenv.	WHZT	45	55	37	146
	WKIE	-	-	-	-	Honolulu	KDDB	45	13	-	58
San Fran.	KYLD	58	44	30	141		KIKI	53	46	32	135
Phila.	WPHI	21	6	1	28		KXME	86	72	67	250
Boston	WQSX	-	-	-	-	Tucson	KOHT	39	42	30	113
Houston	KTHT	42	40	25	107	Fresno	KBOS	40	42	37	166
Atlanta	WBTS	1	-	1	2		KSEQ	51	42	20	114
Miami	WPOW	73	58	60	213	El Paso	KPRR	33	23	8	67
	WPYM	-	-	-	-	Ft. Myers	WBTT	29	13	8	54
Seattle	KUBE	63	52	21	136	Albuq.	KYLZ	28	16	-	45
San Diego	XHTZ	59	28	10	105	Omaha	KOCH	22	10	-	32
Phoenix	KZZP	74	48	41	193	Monterey	KDON	30	17	-	49
Minn.	KTTB	30	20	-	50	L.Rock	KHTE	51	52	9	115
Tampa	WLLD	73	52	47	191	Wichita	KDGS	64	41	35	159
Port.,OR	KXJM	53	46	34	134	Bakersf.	KISV	48	45	30	129
Rivers.	KGGI	5	3	5	15		KKXX	29	17	7	59
Sacram.	KSFM	43	37	27	110	Johns.C.	WXIS	2	-	-	2
San Anton	KBBT	59	56	47	179	C.Christi	KZFM	25	-	-	25
	KCJZ	-	-	-	-	Montgom.	WHHY	20	-	-	20
Provid.	WWKX	30	31	39	118	Spring,MO	KSPW	32	-	-	33
Norfolk	WNVZ	27	26	12	65	Chart.,WV	WRVZ	38	17	-	55
Orlando	WPYO	34	26	14	74						

EMINEM 450/450
Lose Yourself (Shady/Interscope)
Total Stations: 34 Chart Move: Debut 37

		TW	LW	2W	TD			TW	LW	2W	TD
	BET	-	-	-	-	Las Vegas	KLUC	32	-	-	32
	MTV	-	-	-	-	Austin	KQBT	-	-	-	-
New York	WKTU	-	-	-	-	Okla.City	KKWD	12	-	-	12
Chicago	WBBM	40	-	-	40	Greenv.	WHZT	40	-	-	40
	WKIE	-	-	-	-	Honolulu	KDDB	28	-	-	28
San Fran.	KYLD	13	-	-	13		KIKI	1	-	-	1
Phila.	WPHI	3	-	-	3		KXME	17	-	-	17
Boston	WQSX	-	-	-	-	Tucson	KOHT	-	-	-	-
Houston	KTHT	3	-	-	3	Fresno	KBOS	9	-	-	9
Atlanta	WBTS	-	-	-	-		KSEQ	15	-	-	15
Miami	WPOW	23	-	-	23	El Paso	KPRR	-	-	-	-
	WPYM	-	-	-	-	Ft. Myers	WBTT	10	-	-	10
Seattle	KUBE	28	-	-	28	Albuq.	KYLZ	1	-	-	1
San Diego	XHTZ	6	-	-	6	Omaha	KOCH	3	-	-	3
Phoenix	KZZP	27	-	-	27	Monterey	KDON	1	-	-	1
Minn.	KTTB	5	-	-	5	L.Rock	KHTE	-	-	-	-
Tampa	WLLD	-	-	-	-	Wichita	KDGS	13	-	-	13
Port.,OR	KXJM	16	-	-	16	Bakersf.	KISV	28	-	-	28
Rivers.	KGGI	1	-	-	1		KKXX	8	-	-	8
Sacram.	KSFM	-	-	-	-	Johns.C.	WXIS	29	-	-	29
San Anton	KBBT	11	-	-	11	C.Christi	KZFM	3	-	-	3
	KCJZ	-	-	-	-	Montgom.	WHHY	1	-	-	1
Provid.	WWKX	11	-	-	11	Spring,MO	KSPW	-	-	-	-
Norfolk	WNVZ	2	-	-	2	Chart.,WV	WRVZ	4	-	-	4
Orlando	WPYO	6	-	-	6						

FABOLOUS FEAT. P. DIDDY & JAGGED EDGE 1676/118
Trade It All (Epic)
Total Stations: 43 Chart Move: 10-8

		TW	LW	2W	TD			TW	LW	2W	TD
	BET	15	22	25	178	Las Vegas	KLUC	35	25	26	263
	MTV	11	11	7	73	Austin	KQBT	36	33	36	184
New York	WKTU	-	-	-	1	Okla.City	KKWD	25	-	2	35
Chicago	WBBM	65	95	85	398	Greenv.	WHZT	48	44	14	125
	WKIE	-	-	-	-	Honolulu	KDDB	48	53	48	363
San Fran.	KYLD	65	58	55	410		KIKI	6	7	6	265
Phila.	WPHI	31	37	39	134		KXME	40	11	2	201
Boston	WQSX	-	-	-	-	Tucson	KOHT	44	43	46	538
Houston	KTHT	36	37	37	142	Fresno	KBOS	53	41	44	708
Atlanta	WBTS	6	6	-	12		KSEQ	45	42	33	248
Miami	WPOW	76	68	34	378	El Paso	KPRR	25	26	22	209
	WPYM	-	-	-	-	Ft. Myers	WBTT	46	63	54	363
Seattle	KUBE	83	55	54	317	Albuq.	KYLZ	43	39	28	220
San Diego	XHTZ	33	38	39	743	Omaha	KOCH	31	27	19	137
Phoenix	KZZP	36	36	26	278	Monterey	KDON	40	32	26	250
Minn.	KTTB	40	43	34	320	L.Rock	KHTE	53	42	28	263
Tampa	WLLD	40	26	38	188	Wichita	KDGS	30	36	42	334
Port.,OR	KXJM	10	16	11	164	Bakersf.	KISV	48	44	32	163
Rivers.	KGGI	12	9	7	103		KKXX	70	59	39	410
Sacram.	KSFM	48	66	75	435	Johns.C.	WXIS	51	53	60	284
San Anton	KBBT	32	38	39	393	C.Christi	KZFM	35	40	38	165
	KCJZ	1	1	-	2	Montgom.	WHHY	32	34	31	199
Provid.	WWKX	34	27	19	227	Spring,MO	KSPW	44	19	18	94
Norfolk	WNVZ	46	40	30	214	Chart.,WV	WRVZ	53	48	35	286
Orlando	WPYO	1	1	1	4						

ISYSS 631/140
Single For The Rest Of My Life (Arista)
Total Stations: 27 Chart Move: 34-30

		TW	LW	2W	TD			TW	LW	2W	TD
	BET	8	7	6	27	Las Vegas	KLUC	-	2	-	2
	MTV	-	-	-	-	Austin	KQBT	23	14	17	115
New York	WKTU	-	-	-	-	Okla.City	KKWD	28	19	13	61
Chicago	WBBM	-	-	-	-	Greenv.	WHZT	-	-	-	-
	WKIE	-	-	-	-	Honolulu	KDDB	15	10	11	84
San Fran.	KYLD	5	-	-	15		KIKI	18	-	-	18
Phila.	WPHI	-	-	-	-		KXME	-	-	-	-
Boston	WQSX	-	-	-	-	Tucson	KOHT	36	30	23	130
Houston	KTHT	-	-	-	-	Fresno	KBOS	36	35	29	238
Atlanta	WBTS	-	-	-	-		KSEQ	15	17	15	54
Miami	WPOW	-	-	-	-	El Paso	KPRR	34	38	37	170
	WPYM	-	-	-	-	Ft. Myers	WBTT	7	5	-	12
Seattle	KUBE	-	-	-	1	Albuq.	KYLZ	21	20	19	106
San Diego	XHTZ	30	10	5	45	Omaha	KOCH	13	7	-	20
Phoenix	KZZP	9	3	-	12	Monterey	KDON	27	28	22	146
Minn.	KTTB	33	29	18	105	L.Rock	KHTE	43	42	28	140
Tampa	WLLD	-	-	-	-	Wichita	KDGS	5	4	4	28
Port.,OR	KXJM	-	-	-	1	Bakersf.	KISV	53	53	49	241
Rivers.	KGGI	45	38	33	198		KKXX	-	-	-	-
Sacram.	KSFM	18	10	-	67	Johns.C.	WXIS	46	40	34	200
San Anton	KBBT	-	-	-	-	C.Christi	KZFM	10	7	-	17
	KCJZ	-	-	-	-	Montgom.	WHHY	-	-	-	-
Provid.	WWKX	8	7	6	31	Spring,MO	KSPW	23	15	-	38
Norfolk	WNVZ	5	-	-	5	Chart.,WV	WRVZ	25	8	-	34
Orlando	WPYO	-	-	-	-						

AVRIL LAVIGNE 575/79
Complicated (Arista)
Total Stations: 15 Chart Move: 33-32

		TW	LW	2W	TD			TW	LW	2W	TD
	BET	-	-	-	-	Las Vegas	KLUC	56	54	53	206
	MTV	-	-	3	313	Austin	KQBT	-	-	-	-
New York	WKTU	-	1	-	1	Okla.City	KKWD	73	78	83	426
Chicago	WBBM	85	84	91	775	Greenv.	WHZT	-	-	-	-
	WKIE	38	35	26	154	Honolulu	KDDB	-	-	-	-
San Fran.	KYLD	-	-	-	-		KIKI	-	-	-	-
Phila.	WPHI	-	-	-	-		KXME	51	49	51	201
Boston	WQSX	24	27	28	104	Tucson	KOHT	-	-	-	1
Houston	KTHT	-	1	-	3	Fresno	KBOS	-	-	-	-
Atlanta	WBTS	-	-	-	-		KSEQ	-	-	-	-
Miami	WPOW	1	1	1	11	El Paso	KPRR	-	-	-	-
	WPYM	-	-	-	1	Ft. Myers	WBTT	-	-	-	-
Seattle	KUBE	-	-	-	-	Albuq.	KYLZ	-	-	-	2
San Diego	XHTZ	-	-	-	1	Omaha	KOCH	-	-	-	-
Phoenix	KZZP	71	29	69	464	Monterey	KDON	25	18	29	126
Minn.	KTTB	-	-	-	-	L.Rock	KHTE	-	-	-	-
Tampa	WLLD	-	-	-	-	Wichita	KDGS	-	-	-	-
Port.,OR	KXJM	-	-	-	-	Bakersf.	KISV	-	-	-	-
Rivers.	KGGI	66	60	39	411		KKXX	1	1	1	16
Sacram.	KSFM	-	-	-	-	Johns.C.	WXIS	-	-	-	-
San Anton	KBBT	-	-	-	-	C.Christi	KZFM	1	-	1	4
	KCJZ	28	1	-	30	Montgom.	WHHY	3	4	3	78
Provid.	WWKX	-	-	-	-	Spring,MO	KSPW	52	53	55	199
Norfolk	WNVZ	-	-	-	-	Chart.,WV	WRVZ	-	-	-	-
Orlando	WPYO	-	-	1	1						

LL COOL J 669/102
Luv U Better (Def Jam/IDJMG)
Total Stations: 33 Chart Move: 30-29

		TW	LW	2W	TD			TW	LW	2W	TD
	BET	26	14	11	58	Las Vegas	KLUC	2	2	1	16
	MTV	8	1	-	14	Austin	KQBT	21	20	6	47
New York	WKTU	-	-	-	-	Okla.City	KKWD	-	-	2	3
Chicago	WBBM	3	-	-	6	Greenv.	WHZT	1	2	1	5
	WKIE	-	-	-	-	Honolulu	KDDB	-	-	-	-
San Fran.	KYLD	-	-	-	1		KIKI	18	17	18	60
Phila.	WPHI	24	10	11	91		KXME	3	5	5	15
Boston	WQSX	9	7	8	31	Tucson	KOHT	1	1	2	7
Houston	KTHT	18	11	6	38	Fresno	KBOS	38	35	35	156
Atlanta	WBTS	-	-	-	-		KSEQ	5	5	5	21
Miami	WPOW	25	17	16	62	El Paso	KPRR	-	-	-	-
	WPYM	-	-	-	-	Ft. Myers	WBTT	35	21	21	95
Seattle	KUBE	49	55	13	128	Albuq.	KYLZ	23	11	12	63
San Diego	XHTZ	10	-	-	11	Omaha	KOCH	4	4	1	11
Phoenix	KZZP	-	-	-	-	Monterey	KDON	15	15	12	42
Minn.	KTTB	46	40	24	130	L.Rock	KHTE	8	9	4	23
Tampa	WLLD	41	46	38	156	Wichita	KDGS	36	39	12	88
Port.,OR	KXJM	16	4	3	39	Bakersf.	KISV	46	36	2	88
Rivers.	KGGI	-	-	-	3		KKXX	-	2	3	12
Sacram.	KSFM	35	22	7	71	Johns.C.	WXIS	31	27	32	110
San Anton	KBBT	19	13	8	54	C.Christi	KZFM	28	33	31	104
	KCJZ	-	-	-	-	Montgom.	WHHY	-	-	-	4
Provid.	WWKX	12	13	9	71	Spring,MO	KSPW	-	-	-	-
Norfolk	WNVZ	14	13	10	40	Chart.,WV	WRVZ	32	32	20	132
Orlando	WPYO	-	-	-	-						

LUDACRIS FEAT. MYSTIKAL & INFAMOUS 2.0 1461/52
*Move B***h (Disturbing Tha Peace/Def Jam South/IDJMG)*
Total Stations: 41 Chart Move: 11-11

		TW	LW	2W	TD			TW	LW	2W	TD
	BET	14	16	21	222	Las Vegas	KLUC	1	2	1	33
	MTV	15	24	32	201	Austin	KQBT	54	53	46	299
New York	WKTU	-	-	-	-	Okla.City	KKWD	-	-	-	2
Chicago	WBBM	15	17	22	194	Greenv.	WHZT	50	51	52	346
	WKIE	-	-	-	-	Honolulu	KDDB	2	-	2	5
San Fran.	KYLD	62	67	60	494		KIKI	49	1	1	147
Phila.	WPHI	62	55	70	410		KXME	50	13	2	146
Boston	WQSX	-	-	-	1	Tucson	KOHT	41	55	74	674
Houston	KTHT	96	85	79	704	Fresno	KBOS	37	68	63	470
Atlanta	WBTS	8	6	7	41		KSEQ	62	64	63	496
Miami	WPOW	64	64	84	744	El Paso	KPRR	19	17	4	225
	WPYM	-	-	-	-	Ft. Myers	WBTT	58	66	59	606
Seattle	KUBE	3	5	4	109	Albuq.	KYLZ	37	53	86	346
San Diego	XHTZ	79	83	58	374	Omaha	KOCH	11	3	3	38
Phoenix	KZZP	-	1	1	4	Monterey	KDON	36	32	33	210
Minn.	KTTB	63	50	40	327	L.Rock	KHTE	58	52	40	413
Tampa	WLLD	41	41	64	728	Wichita	KDGS	37	46	31	234
Port.,OR	KXJM	26	40	38	497	Bakersf.	KISV	46	38	36	147
Rivers.	KGGI	6	13	15	92		KKXX	3	3	3	47
Sacram.	KSFM	5	3	4	28	Johns.C.	WXIS	3	2	1	93
San Anton	KBBT	82	80	84	954	C.Christi	KZFM	39	36	24	361
	KCJZ	1	-	-	1	Montgom.	WHHY	18	16	15	74
Provid.	WWKX	52	53	45	424	Spring,MO	KSPW	22	22	21	79
Norfolk	WNVZ	42	30	26	247	Chart.,WV	WRVZ	20	22	28	397
Orlando	WPYO	1	1	-	2						

KYLIE MINOGUE 377/10
Love At First Sight (Capitol)
Total Stations: 18

		TW	LW	2W	TD			TW	LW	2W	TD
	BET	-	-	-	-	Las Vegas	KLUC	-	-	-	2
	MTV	5	14	18	152	Austin	KQBT	-	-	-	-
New York	WKTU	58	25	29	478	Okla.City	KKWD	3	3	3	30
Chicago	WBBM	1	2	5	36	Greenv.	WHZT	-	-	-	-
	WKIE	58	55	51	776	Honolulu	KDDB	-	-	-	2
San Fran.	KYLD	31	32	32	165		KIKI	-	-	-	-
Phila.	WPHI	-	-	-	-		KXME	-	-	-	-
Boston	WQSX	44	42	44	563	Tucson	KOHT	-	-	-	2
Houston	KTHT	-	1	-	46	Fresno	KBOS	-	-	-	4
Atlanta	WBTS	-	-	1	4		KSEQ	1	1	1	13
Miami	WPOW	1	1	1	12	El Paso	KPRR	24	12	26	225
	WPYM	52	30	24	459	Ft. Myers	WBTT	-	-	-	-
Seattle	KUBE	-	-	-	2	Albuq.	KYLZ	-	-	1	6
San Diego	XHTZ	-	-	-	3	Omaha	KOCH	-	-	-	-
Phoenix	KZZP	3	5	3	284	Monterey	KDON	2	5	6	28
Minn.	KTTB	22	33	40	210	L.Rock	KHTE	23	12	-	76
Tampa	WLLD	-	-	-	1	Wichita	KDGS	-	-	-	34
Port.,OR	KXJM	-	-	3	85	Bakersf.	KISV	-	-	-	5
Rivers.	KGGI	-	-	1	4		KKXX	2	2	1	194
Sacram.	KSFM	-	-	-	-	Johns.C.	WXIS	-	-	-	-
San Anton	KBBT	-	-	-	-	C.Christi	KZFM	-	-	-	5
	KCJZ	31	69	72	396	Montgom.	WHHY	20	36	39	293
Provid.	WWKX	-	-	-	20	Spring,MO	KSPW	-	-	-	273
Norfolk	WNVZ	1	1	1	13	Chart.,WV	WRVZ	-	-	-	12
Orlando	WPYO	-	-	1	342						

MS. JADE FEAT. TIMBALAND & NELLY FURTADO 798/39
Ching, Ching (Beat Club/Interscope)
Total Stations: 38 Chart Move: 23-25

		TW	LW	2W	TD			TW	LW	2W	TD
	BET	-	-	-	-	Las Vegas	KLUC	-	1	1	7
	MTV	-	-	-	-	Austin	KQBT	35	25	2	65
New York	WKTU	-	-	-	-	Okla.City	KKWD	17	15	1	33
Chicago	WBBM	-	-	-	5	Greenv.	WHZT	1	-	-	1
	WKIE	-	-	-	-	Honolulu	KDDB	8	11	10	31
San Fran.	KYLD	3	14	18	48		KIKI	58	53	43	203
Phila.	WPHI	32	21	25	99		KXME	7	38	50	292
Boston	WQSX	2	-	-	2	Tucson	KOHT	4	7	8	31
Houston	KTHT	19	21	21	186	Fresno	KBOS	33	25	34	241
Atlanta	WBTS	-	-	-	-		KSEQ	40	45	51	295
Miami	WPOW	1	2	7	31	El Paso	KPRR	39	36	16	130
	WPYM	-	-	-	-	Ft. Myers	WBTT	32	24	22	128
Seattle	KUBE	-	1	1	5	Albuq.	KYLZ	9	11	9	49
San Diego	XHTZ	5	8	5	121	Omaha	KOCH	2	2	1	5
Phoenix	KZZP	9	18	20	153	Monterey	KDON	19	22	19	78
Minn.	KTTB	14	9	2	28	L.Rock	KHTE	21	11	6	41
Tampa	WLLD	4	3	18	148	Wichita	KDGS	26	21	22	129
Port.,OR	KXJM	39	39	40	294	Bakersf.	KISV	42	34	40	307
Rivers.	KGGI	11	11	13	45		KKXX	47	42	48	276
Sacram.	KSFM	5	5	3	16	Johns.C.	WXIS	29	43	52	180
San Anton	KBBT	27	33	15	84	C.Christi	KZFM	34	18	19	93
	KCJZ	-	-	-	-	Montgom.	WHHY	22	18	14	54
Provid.	WWKX	16	8	9	61	Spring,MO	KSPW	27	22	22	125
Norfolk	WNVZ	34	26	24	128	Chart.,WV	WRVZ	25	16	18	74
Orlando	WPYO	-	-	-	-						

NAPPY ROOTS FEAT. ANTHONY HAMILTON 1289/75
Po' Folks (Atlantic)
Total Stations: 38 Chart Move: 16-15

		TW	LW	2W	TD			TW	LW	2W	TD
	BET	9	17	14	165	Las Vegas	KLUC	11	20	19	78
	MTV	17	23	25	126	Austin	KQBT	47	26	50	584
New York	WKTU	-	-	-	1	Okla.City	KKWD	37	4	6	214
Chicago	WBBM	-	-	-	3	Greenv.	WHZT	52	46	28	520
	WKIE	-	-	-	-	Honolulu	KDDB	45	42	47	309
San Fran	KYLD	7	-	-	8		KIKI	48	41	37	549
Phila.	WPHI	11	14	8	38		KXME	1	5	-	40
Boston	WQSX	-	-	-	23	Tucson	KOHT	42	41	37	494
Houston	KTHT	46	44	45	288	Fresno	KBOS	31	18	10	310
Atlanta	WBTS	35	35	34	264		KSEQ	60	59	59	415
Miami	WPOW	1	-	1	35	El Paso	KPRR	2	14	28	161
	WPYM	-	-	-	-	Ft. Myers	WBTT	55	58	49	644
Seattle	KUBE	-	8	7	253	Albuq.	KYLZ	3	2	12	267
San Diego	XHTZ	-	-	-	-	Omaha	KOCH	92	92	81	406
Phoenix	KZZP	34	25	23	135	Monterey	KDON	25	34	38	406
Minn.	KTTB	35	34	29	276	L.Rock	KHTE	42	45	44	457
Tampa	WLLD	1	-	12	292	Wichita	KDGS	61	60	48	370
Port.,OR	KXJM	51	55	47	320	Bakersf.	KISV	-	-	-	3
Rivers.	KGGI	3	5	9	69		KKXX	68	61	61	730
Sacram.	KSFM	1	-	1	3	Johns.C.	WXIS	56	63	65	875
San Anton	KBBT	-	2	27	251	C Christi	KZFM	50	47	49	640
	KCJZ	1	1	1	3	Montgom.	WHHY	36	27	28	162
Provid.	WWKX	30	31	29	242	Spring,MO	KSPW	44	49	52	430
Norfolk	WNVZ	64	58	58	513	Chart.,WV	WRVZ	60	47	55	577
Orlando	WPYO	1	1	1	5						

NELLY FEAT. KELLY ROWLAND 3080/95
Dilemma (Fo' Reel/Universal/UMRG)
Total Stations: 45 Chart Move: 1-1

		TW	LW	2W	TD			TW	LW	2W	TD
	BET	28	14	3	52	Las Vegas	KLUC	59	56	58	716
	MTV	28	18	4	64	Austin	KQBT	57	58	59	643
New York	WKTU	56	43	54	442	Okla.City	KKWD	78	73	74	857
Chicago	WBBM	89	96	95	1170	Greenv.	WHZT	88	92	95	962
	WKIE	-	-	-	-	Honolulu	KDDB	83	83	83	1050
San Fran.	KYLD	46	60	64	856		KIKI	73	70	75	947
Phila.	WPHI	55	62	59	658		KXME	86	83	85	1137
Boston	WQSX	29	24	13	118	Tucson	KOHT	83	86	75	824
Houston	KTHT	91	69	71	922	Fresno	KBOS	67	63	62	725
Atlanta	WBTS	100	101	101	905		KSEQ	63	63	62	806
Miami	WPOW	64	70	69	782	El Paso	KPRR	72	78	79	979
	WPYM	-	-	-	-	Ft. Myers	WBTT	53	58	50	497
Seattle	KUBE	70	76	76	901	Albuq.	KYLZ	82	88	84	871
San Diego	XHTZ	82	83	76	968	Omaha	KOCH	94	93	92	889
Phoenix	KZZP	73	69	86	856	Monterey	KDON	59	55	57	620
Minn.	KTTB	61	56	47	608	L.Rock	KHTE	60	61	62	739
Tampa	WLLD	58	56	52	707	Wichita	KDGS	56	62	60	620
Port.,OR	KXJM	38	37	49	613	Bakersf.	KISV	76	72	71	734
Rivers.	KGGI	78	72	75	867		KKXX	64	77	79	844
Sacram.	KSFM	91	88	86	900	Johns C	WXIS	65	60	63	806
San Anton	KBBT	81	79	88	1005	C Christi	KZFM	42	68	70	710
	KCJZ	34	3	11	60	Montgom.	WHHY	70	75	77	708
Provid.	WWKX	50	47	51	595	Spring,MO	KSPW	97	100	98	872
Norfolk	WNVZ	67	59	65	648	Chart.,WV	WRVZ	56	34	50	600
Orlando	WPYO	84	27	62	643						

NIVEA FEAT. BRIAN & BRANDON CASEY 1298/114
Don't Mess With My Man (Jive)
Total Stations: 37 Chart Move: 18-14

		TW	LW	2W	TD			TW	LW	2W	TD
	BET	2	5	5	88	Las Vegas	KLUC	19	-	-	26
	MTV	9	3	-	13	Austin	KQBT	45	35	37	168
New York	WKTU	-	-	-	1	Okla.City	KKWD	17	20	21	310
Chicago	WBBM	-	-	-	-	Greenv.	WHZT	17	39	40	467
	WKIE	-	-	-	-	Honolulu	KDDB	85	85	87	510
San Fran.	KYLD	14	10	9	70		KIKI	55	38	38	239
Phila.	WPHI	-	-	-	8		KXME	73	70	50	224
Boston	WQSX	-	-	-	75	Tucson	KOHT	33	22	2	78
Houston	KTHT	2	1	3	10	Fresno	KBOS	55	47	54	508
Atlanta	WBTS	57	39	42	205		KSEQ	37	35	22	146
Miami	WPOW	1	-	-	1	El Paso	KPRR	29	34	27	207
	WPYM	-	-	-	-	Ft. Myers	WBTT	16	23	6	276
Seattle	KUBE	-	3	3	24	Albuq.	KYLZ	89	90	91	490
San Diego	XHTZ	43	22	12	94	Omaha	KOCH	26	25	27	100
Phoenix	KZZP	29	14	10	74	Monterey	KDON	3	3	2	19
Minn.	KTTB	33	26	26	154	L.Rock	KHTE	21	22	21	323
Tampa	WLLD	15	12	17	74	Wichita	KDGS	66	63	62	372
Port.,OR	KXJM	36	43	33	186	Bakersf.	KISV	79	81	80	482
Rivers.	KGGI	75	65	46	421		KKXX	70	79	83	783
Sacram.	KSFM	46	39	46	185	Johns.C.	WXIS	1	1	-	3
San Anton	KBBT	6	3	4	37	C.Christi	KZFM	1	-	3	33
	KCJZ	-	-	-	-	Montgom.	WHHY	-	-	-	1
Provid.	WWKX	43	38	41	350	Spring,MO	KSPW	-	-	-	-
Norfolk	WNVZ	27	23	17	104	Chart.,WV	WRVZ	30	34	30	184
Orlando	WPYO	-	-	-	-						

PASTOR TROY FEATURING MS. JADE 252/78
Are We Cuttin' (MADD Society/Universal/UMRG)
Total Stations: 24

		TW	LW	2W	TD			TW	LW	2W	TD
	BET	6	-	3	35	Las Vegas	KLUC	-	-	-	-
	MTV	2	1	-	4	Austin	KQBT	17	10	12	64
New York	WKTU	-	-	-	-	Okla.City	KKWD	10	-	-	10
Chicago	WBBM	-	-	-	-	Greenv.	WHZT	-	-	-	-
	WKIE	-	-	-	-	Honolulu	KDDB	3	10	10	83
San Fran	KYLD	-	-	-	-		KIKI	-	-	-	-
Phila.	WPHI	5	7	9	42		KXME	-	-	-	21
Boston	WQSX	-	-	-	-	Tucson	KOHT	9	-	1	12
Houston	KTHT	7	5	6	22	Fresno	KBOS	21	11	3	35
Atlanta	WBTS	-	-	-	-		KSEQ	4	-	-	6
Miami	WPOW	-	-	-	29	El Paso	KPRR	2	-	-	2
	WPYM	-	-	-	-	Ft. Myers	WBTT	11	13	14	100
Seattle	KUBE	-	-	-	2	Albuq.	KYLZ	9	8	9	59
San Diego	XHTZ	1	-	-	1	Omaha	KOCH	1	2	2	8
Phoenix	KZZP	-	-	-	-	Monterey	KDON	-	-	-	1
Minn	KTTB	1	-	-	3	L.Rock	KHTE	38	15	29	145
Tampa	WLLD	-	-	-	-	Wichita	KDGS	2	2	2	6
Port.,OR	KXJM	2	-	1	9	Bakersf.	KISV	-	-	-	-
Rivers	KGGI	-	-	-	-		KKXX	13	10	7	33
Sacram	KSFM	-	-	-	8	Johns.C	WXIS	46	47	51	310
San Anton	KBBT	6	3	-	16	C Christi	KZFM	15	7	6	28
	KCJZ	-	-	-	-	Montgom	WHHY	-	-	-	-
Provid	WWKX	3	7	7	57	Spring,MO	KSPW	25	16	16	136
Norfolk	WNVZ	-	-	-	-	Chart.,WV	WRVZ	1	1	1	5
Orlando	WPYO	-	-	-	-						

SEAN PAUL 422/160
Gimme The Light (Black Shadow/2 Hard/VP)
Total Stations: 24 Chart Move: Debut 39

		TW	LW	2W	TD			TW	LW	2W	TD
	BET	20	18	23	147	Las Vegas	KLUC	-	-	-	-
	MTV	2	-	1	10	Austin	KQBT	-	-	1	1
New York	WKTU	-	-	-	1	Okla City	KKWD	-	1	-	2
Chicago	WBBM	2	1	2	5	Greenv	WHZT	-	-	-	-
	WKIE	-	-	-	-	Honolulu	KDDB	-	-	-	-
San Fran	KYLD	17	3	2	24		KIKI	-	-	-	-
Phila	WPHI	59	40	43	230		KXME	14	9	31	146
Boston	WQSX	-	-	-	1	Tucson	KOHT	4	2	2	8
Houston	KTHT	3	1	-	5	Fresno	KBOS	2	-	-	2
Atlanta	WBTS	-	-	-	-		KSEQ	-	1	1	2
Miami	WPOW	17	16	19	670	El Paso	KPRR	20	17	2	39
	WPYM	-	-	-	-	Ft Myers	WBTT	38	35	37	246
Seattle	KUBE	20	4	2	30	Albuq	KYLZ	27	19	14	90
San Diego	XHTZ	21	4	7	38	Omaha	KOCH	-	3	1	4
Phoenix	KZZP	-	-	-	-	Monterey	KDON	17	9	2	31
Minn	KTTB	2	1	1	4	L.Rock	KHTE	-	-	-	-
Tampa	WLLD	7	10	36	236	Wichita	KDGS	17	5	1	25
Port.,OR	KXJM	11	12	9	40	Bakersf.	KISV	-	-	-	-
Rivers	KGGI	12	1	3	19		KKXX	-	1	2	3
Sacram	KSFM	13	-	-	13	Johns.C.	WXIS	-	-	-	-
San Anton	KBBT	56	31	12	109	C.Christi	KZFM	8	1	2	11
	KCJZ	-	-	-	-	Montgom.	WHHY	-	-	-	-
Provid	WWKX	17	13	18	303	Spring,MO	KSPW	-	-	-	-
Norfolk	WNVZ	-	-	-	-	Chart.,WV	WRVZ	18	22	6	54
Orlando	WPYO	-	-	-	-						

AMANDA PEREZ 308/42
Angel (Powerhouse/Universal/UMRG)
Total Stations: 19

		TW	LW	2W	TD			TW	LW	2W	TD
	BET	-	-	-	-	Las Vegas	KLUC	-	-	-	1
	MTV	-	-	-	-	Austin	KQBT	3	10	10	65
New York	WKTU	-	-	-	-	Okla.City	KKWD	-	-	-	-
Chicago	WBBM	-	-	-	-	Greenv	WHZT	-	-	-	-
	WKIE	-	-	-	-	Honolulu	KDDB	13	10	9	42
San Fran	KYLD	1	-	2	5		KIKI	24	27	31	88
Phila	WPHI	-	-	-	-		KXME	-	-	-	-
Boston	WQSX	-	-	-	-	Tucson	KOHT	-	-	-	-
Houston	KTHT	-	-	-	-	Fresno	KBOS	-	-	-	17
Atlanta	WBTS	-	-	-	-		KSEQ	5	5	5	26
Miami	WPOW	51	49	53	197	El Paso	KPRR	28	30	36	122
	WPYM	-	-	-	-	Ft. Myers	WBTT	-	-	-	-
Seattle	KUBE	-	-	-	-	Albuq	KYLZ	1	3	2	11
San Diego	XHTZ	-	-	-	-	Omaha	KOCH	-	-	-	-
Phoenix	KZZP	1	-	-	1	Monterey	KDON	-	-	-	-
Minn	KTTB	8	2	-	10	L.Rock	KHTE	50	38	13	104
Tampa	WLLD	-	-	-	-	Wichita	KDGS	28	8	2	42
Port.,OR	KXJM	-	-	-	-	Bakersf.	KISV	-	-	-	1
Rivers	KGGI	32	28	20	87		KKXX	16	14	2	32
Sacram	KSFM	31	33	21	107	Johns C	WXIS	-	-	-	-
San Anton	KBBT	4	7	6	89	C Christi	KZFM	1	-	1	501
	KCJZ	-	-	-	-	Montgom.	WHHY	-	-	-	-
Provid.	WWKX	10	2	-	12	Spring,MO	KSPW	-	-	-	-
Norfolk	WNVZ	-	-	-	-	Chart.,WV	WRVZ	1	-	-	1
Orlando	WPYO	-	-	-	-						

PINK 512/58
Just Like A Pill (Arista)
Total Stations: 27 Chart Move: 37-34

		TW	LW	2W	TD			TW	LW	2W	TD
	BET	-	-	-	-	Las Vegas	KLUC	1	1	1	9
	MTV	4	15	14	285	Austin	KQBT	1	1	1	9
New York	WKTU	55	39	60	574	Okla.City	KKWD	5	12	13	32
Chicago	WBBM	54	54	40	148	Greenv.	WHZT	1	1	1	7
	WKIE	57	57	54	269	Honolulu	KDDB	-	-	-	-
San Fran	KYLD	-	-	-	-		KIKI	-	-	-	-
Phila.	WPHI	-	-	-	98		KXME	-	-	-	-
Boston	WQSX	22	25	35	487	Tucson	KOHT	-	-	-	-
Houston	KTHT	-	-	-	-	Fresno	KBOS	-	-	-	-
Atlanta	WBTS	-	-	-	-		KSEQ	1	1	1	9
Miami	WPOW	1	1	1	10	El Paso	KPRR	1	1	1	10
	WPYM	90	71	68	434	Ft Myers	WBTT	-	-	-	-
Seattle	KUBE	-	-	-	-	Albuq	KYLZ	1	1	1	9
San Diego	XHTZ	-	-	-	-	Omaha	KOCH	-	-	-	-
Phoenix	KZZP	53	32	31	309	Monterey	KDON	-	1	1	7
Minn	KTTB	19	25	31	356	L.Rock	KHTE	-	-	-	-
Tampa	WLLD	-	-	-	-	Wichita	KDGS	1	1	1	9
Port.,OR	KXJM	1	1	1	9	Bakersf.	KISV	-	-	-	-
Rivers	KGGI	24	12	7	68		KKXX	1	1	2	17
Sacram.	KSFM	-	-	-	-	Johns C.	WXIS	1	1	1	10
San Anton	KBBT	-	-	-	-	C.Christi	KZFM	2	1	4	14
	KCJZ	41	37	37	232	Montgom.	WHHY	73	72	72	757
Provid.	WWKX	1	1	1	7	Spring,MO	KSPW	-	-	-	-
Norfolk	WNVZ	2	2	2	18	Chart.,WV	WRVZ	2	1	3	17
Orlando	WPYO	1	1	1	9						

KELLY ROWLAND 706/104
Stole (Music World/Columbia)
Total Stations: 33 Chart Move: 29-27

		TW	LW	2W	TD			TW	LW	2W	TD
	BET	-	-	-	-	Las Vegas	KLUC	37	34	-	74
	MTV	-	-	-	-	Austin	KQBT	33	19	-	52
New York	WKTU	-	-	-	-	Okla.City	KKWD	13	6	2	23
Chicago	WBBM	19	46	19	111	Greenv.	WHZT	37	36	29	117
	WKIE	-	-	-	-	Honolulu	KDDB	7	-	-	7
San Fran	KYLD	-	-	-	-		KIKI	-	-	-	-
Phila	WPHI	11	1	-	14		KXME	72	45	12	129
Boston	WQSX	11	17	-	28	Tucson	KOHT	23	10	-	34
Houston	KTHT	-	-	-	-	Fresno	KBOS	-	-	-	1
Atlanta	WBTS	-	-	-	-		KSEQ	4	7	3	14
Miami	WPOW	5	2	-	7	El Paso	KPRR	1	-	-	1
	WPYM	-	-	-	-	Ft Myers	WBTT	7	8	7	27
Seattle	KUBE	-	-	-	-	Albuq	KYLZ	6	4	-	12
San Diego	XHTZ	-	-	-	6	Omaha	KOCH	52	40	28	136
Phoenix	KZZP	52	70	82	268	Monterey	KDON	20	14	-	34
Minn	KTTB	31	31	27	114	L Rock	KHTE	4	3	-	7
Tampa	WLLD	-	-	-	1	Wichita	KDGS	17	22	6	45
Port.,OR	KXJM	17	2	-	19	Bakersf	KISV	5	3	-	18
Rivers	KGGI	3	7	6	16		KKXX	11	13	8	32
Sacram.	KSFM	-	-	-	-	Johns.C	WXIS	51	45	33	154
San Anton	KBBT	-	-	-	-	C Christi	KZFM	29	21	-	50
	KCJZ	-	-	-	-	Montgom.	WHHY	22	10	-	32
Provid	WWKX	8	9	4	22	Spring,MO	KSPW	39	37	14	90
Norfolk	WNVZ	19	11	1	31	Chart.,WV	WRVZ	23	24	16	63
Orlando	WPYO	17	5	-	22						

SHAGGY FEATURING BRIAN & TONY GOLD 535/71
Hey Sexy Lady (Big Yard/MCA)
Total Stations: 34 Chart Move: 35-33

		TW	LW	2W	TD			TW	LW	2W	TD
	BET	-	-	-	-	Las Vegas	KLUC	-	-	-	4
	MTV	-	-	-	-	Austin	KQBT	33	30	34	152
New York	WKTU	-	-	-	-	Okla City	KKWD	48	45	54	234
Chicago	WBBM	50	44	29	186	Greenv.	WHZT	-	-	-	-
	WKIE	-	-	-	-	Honolulu	KDDB	8	11	9	28
San Fran	KYLD	1	9	12	36		KIKI	2	4	6	18
Phila	WPHI	1	-	1	2		KXME	16	12	10	41
Boston	WQSX	13	12	10	40	Tucson	KOHT	-	-	-	-
Houston	KTHT	-	-	-	-	Fresno	KBOS	19	-	5	29
Atlanta	WBTS	7	5	-	12		KSEQ	6	7	5	21
Miami	WPOW	7	6	6	25	El Paso	KPRR	54	35	37	185
	WPYM	-	-	-	-	Ft Myers	WBTT	1	1	-	2
Seattle	KUBE	14	15	5	34	Albuq	KYLZ	9	8	11	34
San Diego	XHTZ	-	-	-	-	Omaha	KOCH	1	1	-	2
Phoenix	KZZP	-	-	-	-	Monterey	KDON	11	-	-	11
Minn	KTTB	14	12	8	43	L.Rock	KHTE	7	11	35	53
Tampa	WLLD	-	-	-	3	Wichita	KDGS	28	34	30	154
Port.,OR	KXJM	2	2	-	4	Bakersf	KISV	-	-	-	-
Rivers	KGGI	1	-	-	2		KKXX	1	2	-	3
Sacram	KSFM	35	43	38	188	Johns C	WXIS	1	1	-	2
San Anton	KBBT	1	1	-	3	C Christi	KZFM	31	39	34	150
	KCJZ	-	-	-	-	Montgom	WHHY	33	11	-	45
Provid	WWKX	-	2	-	3	Spring MO	KSPW	18	-	1	19
Norfolk	WNVZ	9	12	15	50	Chart.,WV	WRVZ	33	26	21	82
Orlando	WPYO	20	23	10	54						

SMILEZ & SOUTHSTAR 310/122
Tell Me (ARTISTdirect)
Total Stations: 29

		TW	LW	2W	TD			TW	LW	2W	TD
	BET	-	-	-	-	Las Vegas	KLUC	1	-	-	1
	MTV	-	-	-	-	Austin	KQBT	30	23	1	54
New York	WKTU	-	-	-	-	Okla City	KKWD	-	-	-	-
Chicago	WBBM	4	3	-	7	Greenv	WHZT	5	-	-	5
	WKIE	-	-	-	-	Honolulu	KDDB	-	-	-	-
San Fran	KYLD	-	-	-	-		KIKI	1	-	-	1
Phila	WPHI	-	-	-	-		KXME	5	5	-	10
Boston	WQSX	-	-	-	-	Tucson	KOHT	-	2	-	2
Houston	KTHT	1	-	-	1	Fresno	KBOS	39	30	27	117
Atlanta	WBTS	7	5	-	12		KSEQ	5	4	-	9
Miami	WPOW	2	-	-	2	El Paso	KPRR	-	-	-	-
	WPYM	-	-	-	-	Ft Myers	WBTT	23	19	21	142
Seattle	KUBE	11	8	11	44	Albuq.	KYLZ	6	-	-	6
San Diego	XHTZ	-	2	-	2	Omaha	KOCH	-	-	-	-
Phoenix	KZZP	-	-	-	-	Monterey	KDON	12	4	-	16
Minn	KTTB	1	-	-	1	L Rock	KHTE	5	2	-	7
Tampa	WLLD	7	-	-	7	Wichita	KDGS	6	-	-	6
Port ,OR	KXJM	29	19	12	60	Bakersf	KISV	3	5	-	8
Rivers	KGGI	-	-	-	-		KKXX	-	-	-	32
Sacram.	KSFM	6	1	-	7	Johns C	WXIS	32	27	10	69
San Anton	KBBT	-	-	-	-	C Christi	KZFM	9	4	-	13
	KCJZ	-	-	-	-	Montgom	WHHY	11	-	-	11
Provid	WWKX	5	6	2	13	Spring,MO	KSPW	21	15	-	36
Norfolk	WNVZ	7	-	-	8	Chart.,WV	WRVZ	16	4	2	22
Orlando	WPYO	-	-	-	1						

STYLES 802/94
Good Times (Ruff Ryders/Interscope)
Total Stations: 36 Chart Move: 25-24

		TW	LW	2W	TD			TW	LW	2W	TD
	BET	16	16	19	161	Las Vegas	KLUC	-	-	-	21
	MTV	15	15	15	90	Austin	KQBT	2	3	3	12
New York	WKTU	-	-	-	-	Okla City	KKWD	-	-	-	-
Chicago	WBBM	9	10	7	35	Greenv	WHZT	2	2	1	10
	WKIE	-	-	-	-	Honolulu	KDDB	25	10	3	38
San Fran	KYLD	30	9	15	93		KIKI	15	13	16	61
Phila	WPHI	43	35	46	286		KXME	-	3	8	55
Boston	WQSX	-	-	-	1	Tucson	KOHT	47	47	39	178
Houston	KTHT	27	27	24	168	Fresno	KBOS	32	20	13	82
Atlanta	WBTS	-	-	-	-		KSEQ	20	25	26	144
Miami	WPOW	32	49	62	561	El Paso	KPRR	14	16	24	108
	WPYM	-	-	-	1	Ft Myers	WBTT	54	27	16	296
Seattle	KUBE	3	4	2	16	Albuq	KYLZ	40	27	16	134
San Diego	XHTZ	-	-	-	1	Omaha	KOCH	1	2	-	6
Phoenix	KZZP	14	3	-	17	Monterey	KDON	11	15	10	42
Minn	KTTB	29	30	27	140	L.Rock	KHTE	12	3	1	21
Tampa	WLLD	9	9	13	271	Wichita	KDGS	1	1	7	91
Port ,OR	KXJM	43	55	46	303	Bakersf	KISV	8	-	1	12
Rivers.	KGGI	13	9	8	52		KKXX	20	18	14	56
Sacram	KSFM	4	4	6	31	Johns C	WXIS	61	52	43	467
San Anton	KBBT	35	33	39	261	C Christi	KZFM	36	40	38	250
	KCJZ	-	-	-	-	Montgom	WHHY	18	16	7	41
Provid	WWKX	17	16	8	225	Spring,MO	KSPW	1	-	-	1
Norfolk	WNVZ	42	43	43	231	Chart.,WV	WRVZ	32	32	20	195
Orlando	WPYO	-	-	-	-						

JUSTIN TIMBERLAKE 983/105
Like I Love You (Jive)
Total Stations: 39 Chart Move: 22-20

		TW	LW	2W	TD			TW	LW	2W	TD
	BET	-	-	-	-	Las Vegas	KLUC	64	59	56	275
	MTV	23	7	-	42	Austin	KQBT	1	-	-	1
New York	WKTU	35	19	22	80	Okla City	KKWD	49	49	44	190
Chicago	WBBM	27	44	70	311	Greenv	WHZT	47	46	46	176
	WKIE	-	-	-	-	Honolulu	KDDB	1	-	2	4
San Fran	KYLD	1	1	-	9		KIKI	-	-	-	-
Phila	WPHI	35	21	23	83		KXME	36	38	36	120
Boston	WQSX	14	13	13	40	Tucson	KOHT	-	-	1	2
Houston	KTHT	26	25	14	65	Fresno	KBOS	-	-	2	6
Atlanta	WBTS	76	72	48	198		KSEQ	1	1	-	2
Miami	WPOW	9	9	5	34	El Paso	KPRR	43	30	5	85
	WPYM	-	-	-	-	Ft. Myers	WBTT	22	18	15	80
Seattle	KUBE	9	8	-	17	Albuq	KYLZ	8	6	-	15
San Diego	XHTZ	-	-	-	-	Omaha	KOCH	18	17	8	50
Phoenix	KZZP	26	39	39	181	Monterey	KDON	41	24	19	97
Minn	KTTB	27	8	-	35	L.Rock	KHTE	6	-	-	7
Tampa	WLLD	32	38	26	165	Wichita	KDGS	36	32	23	91
Port ,OR	KXJM	1	-	-	1	Bakersf	KISV	-	-	-	1
Rivers	KGGI	1	3	4	11		KKXX	22	22	22	101
Sacram	KSFM	44	37	41	217	Johns C	WXIS	1	-	-	1
San Anton	KBBT	-	-	-	-	C Christi	KZFM	28	27	17	78
	KCJZ	1	1	-	2	Montgom.	WHHY	43	34	37	174
Provid	WWKX	36	39	37	129	Spring,MO	KSPW	45	41	35	123
Norfolk	WNVZ	26	13	17	70	Chart.,WV	WRVZ	32	32	28	93
Orlando	WPYO	13	12	5	31						

WC FEATURING NATE DOGG 280/34
The Streets (Def Jam/IDJMG)
Total Stations: 15

		TW	LW	2W	TD			TW	LW	2W	TD
	BET	2	-	-	2	Las Vegas	KLUC	2	3	2	28
	MTV	-	-	-	-	Austin	KQBT	-	-	-	1
New York	WKTU	-	-	-	-	Okla.City	KKWD	-	-	-	-
Chicago	WBBM	-	-	-	-	Greenv.	WHZT	-	-	-	-
	WKIE	-	-	-	-	Honolulu	KDDB	-	-	-	-
San Fran	KYLD	19	7	8	71		KIKI	7	-	-	11
Phila.	WPHI	-	-	-	-		KXME	1	-	-	1
Boston	WQSX	-	-	-	-	Tucson	KOHT	-	-	3	10
Houston	KTHT	-	-	-	-	Fresno	KBOS	78	75	66	436
Atlanta	WBTS	-	-	-	-		KSEQ	55	46	27	181
Miami	WPOW	-	-	-	-	El Paso	KPRR	-	-	-	1
	WPYM	-	-	-	-	Ft Myers	WBTT	-	-	-	5
Seattle	KUBE	-	-	-	4	Albuq	KYLZ	-	-	-	1
San Diego	XHTZ	37	40	50	250	Omaha	KOCH	-	-	-	-
Phoenix	KZZP	-	-	-	-	Monterey	KDON	1	1	1	8
Minn.	KTTB	-	-	-	4	L.Rock	KHTE	-	-	-	-
Tampa	WLLD	-	-	-	-	Wichita	KDGS	-	-	-	2
Port.,OR	KXJM	44	44	39	204	Bakersf	KISV	1	2	-	4
Rivers	KGGI	-	-	2	14		KKXX	18	18	15	85
Sacram	KSFM	5	-	1	6	Johns C	WXIS	-	-	-	-
San Anton	KBBT	9	10	3	29	C Christi	KZFM	-	-	-	-
	KCJZ	-	-	-	-	Montgom	WHHY	-	-	-	-
Provid	WWKX	2	-	-	14	Spring,MO	KSPW	-	-	-	-
Norfolk	WNVZ	-	-	1	1	Chart.,WV	WRVZ	1	-	-	1
Orlando	WPYO	-	-	-	-						

AIRPLAY Monitor CROSSOVER

Nielsen Broadcast Data Systems

Compiled from a national sample of data supplied by Broadcast Data Systems to Top 40 Airplay Monitor. 93 crossover stations are electronically monitored 24 hours a day, 7 days a week. © 2002 VNU Business Media, Inc. All rights reserved.

CROSSOVER AIRPLAY

THIS WEEK	LAST WEEK	WKS. ON CHART	TITLE/IMPRINT/PROMOTION LABEL	ARTIST	DETECTIONS TW	DETECTIONS LW
			★ ★ ★ No. 1 ★ ★ ★			
1	1	13	DILEMMA FO' REEL/UNIVERSAL/UMRG 8 weeks at No. 1	NELLY FEATURING KELLY ROWLAND	5453	5500
2	2	13	GANGSTA LOVIN' RUFF RYDERS/INTERSCOPE	EVE FEATURING ALICIA KEYS	4750	4805
3	6	8	HEY MA ROC-A-FELLA/DEF JAM/IDJMG	CAM'RON FEATURING JUELZ SANTANA, FREEKEY ZEKEY & TOYA	3947	3525
4	5	18	MOVE B***H DISTURBING THA PEACE/DEF JAM SOUTH/IDJMG	LUDACRIS FEATURING MYSTIKAL & INFAMOUS 2.0	3659	3580
			★ GREATEST GAINER ★			
5	14	3	WORK IT THE GOLD MIND/ELEKTRA/EEG	MISSY "MISDEMEANOR" ELLIOTT	3546	2395
6	3	18	NOTHIN' DEF JAM/IDJMG	N.O.R.E.	3522	3863
7	4	11	CLEANIN' OUT MY CLOSET WEB/AFTERMATH/INTERSCOPE	EMINEM	3397	3619
8	8	10	TRADE IT ALL EPIC	FABOLOUS FEATURING P. DIDDY & JAGGED EDGE	3027	2884
9	12	5	LUV U BETTER DEF JAM/IDJMG	LL COOL J	2866	2418
10	9	11	GOOD TIMES RUFF RYDERS/INTERSCOPE	STYLES	2855	2839
11	17	13	BABY MURDER INC./AJM/IDJMG	ASHANTI	2635	2236
12	7	18	I NEED A GIRL (PART TWO) BAD BOY/ARISTA	P. DIDDY & GINUWINE FEATURING LOON, MARIO WINANS & TAMMY RUGGERI	2601	2903
13	11	14	PO' FOLKS ATLANTIC	NAPPY ROOTS FEATURING ANTHONY HAMILTON	2570	2389
			★ ★ AIRPOWER ★ ★			
14	15	6	OH YEAH! CASH MONEY/UNIVERSAL/UMRG	BIG TYMERS FEATURING TATEEZE, BOO & GOTTI	2519	2318
15	10	23	HOT IN HERRE FO' REEL/UNIVERSAL/UMRG	NELLY	2358	2688
16	18	13	STINGY EPIC	GINUWINE	2219	2233
17	19	8	I CARE 4 U BLACKGROUND	AALIYAH	2187	2059
18	13	15	HAPPY MURDER INC./AJM/IDJMG	ASHANTI	2055	2403
19	16	16	DOWN 4 U MURDER INC./DEF JAM/IDJMG	IRV GOTTI PRESENTS THE INC. FEATURING JA RULE, ASHANTI, CHARLI BALTIMORE & VITA	1889	2267
20	20	24	STILL FLY CASH MONEY/UNIVERSAL/UMRG	BIG TYMERS	1735	2001
21	29	3	GIMME THE LIGHT BLACK SHADOW/2 HARD/VP	SEAN PAUL	1732	1283
22	23	16	IF I COULD GO! ELEKTRA/EEG	ANGIE MARTINEZ FEATURING LIL' MO & SACARIO	1711	1694
23	26	6	DONTCHANGE DEF SOUL/IDJMG	MUSIQ	1694	1525
24	22	14	IN DA WIND SLIP-N-SLIDE/ATLANTIC	TRICK DADDY FEATURING CEE-LO & BIG BOI	1680	1924
25	21	21	JUST A FRIEND 2002 J	MARIO	1568	1925
26	25	7	DON'T MESS WITH MY MAN JIVE	NIVEA FEATURING BRIAN & BRANDON CASEY	1543	1540
27	24	16	TWO WRONGS COLUMBIA	WYCLEF JEAN FEATURING CLAUDETTE ORTIZ	1435	1614
28	32	3	WHEN THE LAST TIME STAR TRAK/ARISTA	CLIPSE	1402	1155
29	28	4	CHING, CHING BEAT CLUB/INTERSCOPE	MS. JADE FEATURING TIMBALAND & NELLY FURTADO	1367	1282
30	27	24	OH BOY ROC-A-FELLA/DEF JAM/IDJMG	CAM'RON FEATURING JUELZ SANTANA	1297	1350
31	36	2	BY MYSELF COLLIPARK/IN THE PAINT/ROCH	YING YANG TWINS FEATURING MR. BALL	1203	1063
32	34	2	WHY I LOVE YOU EPIC	B2K	1162	1083
33	40	4	ARE WE CUTTIN' MADD SOCIETY/UNIVERSAL/UMRG	PASTOR TROY FEATURING MS. JADE	1065	976
34	30	18	GRINDIN' STAR TRAK/ARISTA	CLIPSE	1061	1241
35	39	4	THE WAY WE BALL SUCKAFREE/LOUD/COLUMBIA	LIL' FLIP	998	982
36	NEW▶		BRAID MY HAIR J	MARIO	993	606
37	37	5	ONE MAN BLACKGROUND	TANK	924	1029
38	NEW▶		STOLE MUSIC WORLD/COLUMBIA	KELLY ROWLAND	917	549
39	35	9	I DO (WANNA GET CLOSE TO YOU) NINE LIVES/EPIC	3LW FEATURING P. DIDDY & LOON	903	1030
40	NEW▶		LOVE OF MY LIFE (AN ODE TO HIP HOP) FOX/MCA	ERYKAH BADU FEATURING COMMON	892	862

Songs ranked by number of detections. ◯ Songs showing an increase in detections over the previous week, regardless of chart movement. A song will also receive a bullet if its percentage loss in detections does not exceed the percentage of monitored station downtime for the format. A song that has been on the chart for more than 20 weeks will generally not receive a bullet, even if it registers an increase in detections. Airpower awarded to songs appearing in the top 20 on both the Airplay and Audience charts for the first time with increases in both detections and audience. Greatest Gainer awarded to the song with the largest increase in detections. Most Airplay Adds awarded to the song registering six or more detections at the most stations for the first time this week. A song with a gain in detections over the previous week is placed first if tied with a song with a decline over the same period. When tied songs are each gaining detections or each losing detections, the song played on more stations is placed first. Songs below the top 20 become recurrents and are removed from the chart after 26 weeks.

GREATEST GAINERS® CROSSOVER

INCREASE IN DETECTIONS

MISSY "MISDEMEANOR" ELLIOTT • *Work It* (THE GOLD MIND/ELEKTRA/EEG) **+1151**
KPTY +49, KNDA +47, WUBT +40, KMEL +37, KBXX +36, KDDB +32, WPHR +32, XHTZ +31, WAJZ +30, WJWZ +30

EMINEM • *Lose Yourself* (SHADY/INTERSCOPE) **+498**
WHZT +40, WXIS +29, KDDB +28, KISV +28, KUBE +28, WJMN +25, KPTY +23, KBXX +21, KKFR +21, WWBZ +21

SEAN PAUL • *Gimme The Light* (BLACK SHADOW/2 HARD/VP) **+449**
WJWZ +39, KXHT +26, KBBT +25, WPHI +19, KBXX +18, WVEE +18, KCAQ +18, XHTZ +17, KUBE +16, WXYV +15

LL COOL J • *Luv U Better* (DEF JAM/IDJMG) **+448**
WMBX +38, WXYV +18, WHRK +18, WENZ +17, WPHR +16, WROU +15, WVEE +15, KDKS +15, WBTT +14, WPHI +14

CAM'RON FEAT. JUELZ SANTANA, FREEKEY ZEKEY & TOYA • *Hey Ma* (ROC-A-FELLA/DEF JAM/IDJMG) **+422**
WJMH +46, KQKS +39, WJWZ +39, WHRK +33, KBXX +32, WMBX +23, WCHH +21, WZMX +20, WPHI +17, XHTZ +17

CROSSOVER AUDIENCE

THIS WEEK	LAST WEEK	WKS. ON CHART	TITLE/IMPRINT/PROMOTION LABEL	ARTIST	AUDIENCE (millions) TW	AUDIENCE (millions) LW
			★ ★ ★ No. 1 ★ ★ ★			
1	1	13	DILEMMA FO' REEL/UNIVERSAL/UMRG 8 weeks at No. 1	NELLY FEATURING KELLY ROWLAND	63.158	64.046
2	2	13	GANGSTA LOVIN' RUFF RYDERS/INTERSCOPE	EVE FEATURING ALICIA KEYS	53.368	53.290
3	3	18	MOVE B***H DISTURBING THA PEACE/DEF JAM SOUTH/IDJMG	LUDACRIS FEATURING MYSTIKAL & INFAMOUS 2.0	49.398	48.588
4	6	8	HEY MA ROC-A-FELLA/DEF JAM/IDJMG	CAM'RON FEATURING JUELZ SANTANA, FREEKEY ZEKEY & TOYA	43.131	38.780
5	12	4	WORK IT THE GOLD MIND/ELEKTRA/EEG	MISSY "MISDEMEANOR" ELLIOTT	42.909	30.443
6	4	20	NOTHIN' DEF JAM/IDJMG	N.O.R.E.	42.664	45.372
7	7	14	GOOD TIMES RUFF RYDERS/INTERSCOPE	STYLES	39.422	37.598
8	5	10	CLEANIN' OUT MY CLOSET WEB/AFTERMATH/INTERSCOPE	EMINEM	38.654	40.270
9	13	8	LUV U BETTER DEF JAM/IDJMG	LL COOL J	35.876	28.827
10	9	11	TRADE IT ALL EPIC	FABOLOUS FEATURING P. DIDDY & JAGGED EDGE	33.795	33.086
11	11	10	I CARE 4 U BLACKGROUND	AALIYAH	33.105	32.517
12	14	14	BABY MURDER INC./AJM/IDJMG	ASHANTI	31.964	27.264
13	8	23	HOT IN HERRE FO' REEL/UNIVERSAL/UMRG	NELLY	31.327	35.942
14	18	12	GIMME THE LIGHT BLACK SHADOW/2 HARD/VP	SEAN PAUL	30.717	23.336
15	10	19	I NEED A GIRL (PART TWO) BAD BOY/ARISTA	P. DIDDY & GINUWINE FEATURING LOON, MARIO WINANS & TAMMY RUGGERI	29.131	32.423
16	19	9	PO' FOLKS ATLANTIC	NAPPY ROOTS FEATURING ANTHONY HAMILTON	24.429	21.200
17	17	12	STINGY EPIC	GINUWINE	22.612	23.514
18	15	16	IF I COULD GO! ELEKTRA/EEG	ANGIE MARTINEZ FEATURING LIL' MO & SACARIO	22.403	24.676
19	22	6	OH YEAH! CASH MONEY/UNIVERSAL/UMRG	BIG TYMERS FEATURING TATEEZE, BOO & GOTTI	21.166	19.190
20	25	5	WHEN THE LAST TIME STAR TRAK/ARISTA	CLIPSE	19.601	17.305
21	26	6	DONTCHANGE DEF SOUL/IDJMG	MUSIQ	19.298	17.268
22	16	19	HAPPY MURDER INC./AJM/IDJMG	ASHANTI	17.968	24.383
23	24	12	BURNIN' UP BAD BOY/ARISTA	FAITH EVANS FEATURING MISSY "MISDEMEANOR" ELLIOTT	17.446	17.664
24	21	19	JUST A FRIEND 2002 J	MARIO	16.153	19.951
25	20	17	DOWN 4 U MURDER INC./DEF JAM/IDJMG	IRV GOTTI PRESENTS THE INC. FEATURING JA RULE, ASHANTI, CHARLI BALTIMORE & VITA	16.135	21.206
26	28	27	OH BOY ROC-A-FELLA/DEF JAM/IDJMG	CAM'RON FEATURING JUELZ SANTANA	16.092	15.666
27	23	24	STILL FLY CASH MONEY/UNIVERSAL/UMRG	BIG TYMERS	15.847	18.420
28	27	15	TWO WRONGS COLUMBIA	WYCLEF JEAN FEATURING CLAUDETTE ORTIZ	14.492	16.822
29	31	30	HALFCRAZY DEF SOUL/IDJMG	MUSIQ	13.180	13.939
30	29	9	IN DA WIND SLIP-N-SLIDE/ATLANTIC	TRICK DADDY FEATURING CEE-LO & BIG BOI	13.147	15.329
31	34	4	DON'T MESS WITH MY MAN JIVE	NIVEA FEATURING BRIAN & BRANDON CASEY	12.800	11.395
32	30	18	GRINDIN' STAR TRAK/ARISTA	CLIPSE	12.504	14.093
33	RE-ENTRY		REACT J	ERICK SERMON FEATURING REDMAN	12.482	8.229
34	38	2	BRAID MY HAIR J	MARIO	12.336	9.370
35	35	3	CHING, CHING BEAT CLUB/INTERSCOPE	MS. JADE FEATURING TIMBALAND & NELLY FURTADO	12.041	11.350
36	33	3	WHY I LOVE YOU EPIC	B2K	11.695	11.828
37	NEW▶		MULTIPLY LOUD/COLUMBIA	XZIBIT	9.878	6.080
38	NEW▶		WANKSTA G-UNIT	50 CENT	9.825	6.351
39	32	26	ADDICTIVE AFTERMATH/INTERSCOPE	TRUTH HURTS FEATURING RAKIM	9.757	12.096
40	RE-ENTRY		THE STREETS DEF JAM/IDJMG	WC FEATURING NATE DOGG	9.229	7.809

Songs ranked by number of audience, computed by cross-referencing exact times of airplay with Arbitron listener data. ◯ Songs showing an increase in audience over the previous week, regardless of chart movement. A song will also receive a bullet if its percentage loss in audience does not exceed the percentage of monitored station downtime for the format. A song that has been on the chart for more than 20 weeks will generally not receive a bullet, even if it registers an increase in audience. A song with a gain in audience over the previous week is placed first if tied with a song with a decline over the same period. When tied songs are each gaining in audience or each losing in audience, the song being played on more stations is placed first. Songs become recurrents and are removed from this chart in conjunction with the Crossover Airplay chart.

AIRPLAY Monitor RECURRENTS CROSSOVER

RANK	TITLE ARTIST (IMPRINT/PROMOTION LABEL)	DETECTIONS TW	DETECTIONS LW
1	FOOLISH ASHANTI (MURDER INC./AJM/IDJMG)	907	983
2	U DON'T HAVE TO CALL USHER (ARISTA)	786	846
3	WHAT'S LUV FAT JOE FEAT. ASHANTI (TERROR SQUAD/ATLANTIC)	596	632
4	PASS THE COURVOISIER PART II BUSTA RHYMES FEAT. P. DIDDY & PHARRELL (J)	568	659
5	I NEED A GIRL (PART ONE) P. DIDDY FEAT. USHER & LOON (BAD BOY/ARISTA)	533	563
6	WELCOME TO ATLANTA JERMAINE DUPRI & LUDACRIS (SO SO DEF/DEF JAM SOUTH/COLUMBIA)	483	555
7	AIN'T IT FUNNY JENNIFER LOPEZ FEATURING JA RULE (EPIC)	479	522
8	U GOT IT BAD USHER (ARISTA)	430	475
9	MAKIN GOOD LOVE AVANT (MAGIC JOHNSON/MCA)	426	508
10	OOPS (OH MY) TWEET (THE GOLD MIND/ELEKTRA/EEG)	390	452
11	FAMILY AFFAIR MARY J. BLIGE (MCA)	384	434
12	ALWAYS ON TIME JA RULE FEAT. ASHANTI (MURDER INC./DEF JAM/IDJMG)	380	399
13	LIGHTS, CAMERA, ACTION! MR. CHEEKS (UNIVERSAL/UMRG)	365	416
14	WHERE THE PARTY AT JAGGED EDGE WITH NELLY (SO SO DEF/COLUMBIA)	350	317
15	WITHOUT ME EMINEM (WEB/AFTERMATH/INTERSCOPE)	338	383
16	I'M REAL JENNIFER LOPEZ FEATURING JA RULE (EPIC)	325	369
17	ROCK THE BOAT AALIYAH (BLACKGROUND)	323	397
18	AWNAW NAPPY ROOTS (ATLANTIC)	317	300
19	RAINY DAYZ MARY J. BLIGE FEAT. JA RULE (MCA)	316	405
20	WE THUGGIN' FAT JOE FEAT. R. KELLY (TERROR SQUAD/ATLANTIC)	307	313

Recurrents are titles that have appeared on the Crossover Airplay chart for 26 weeks and have dropped below the top 20.

CROSSOVER POWER PLAYLISTS™

FOR WEEK ENDING SEPTEMBER 22, 2002

AIRPLAY Monitor® — Nielsen Broadcast Data Systems

Songs ranked by number of detections. Playlists are listed in order of TSA weekly cume, beginning with the highest-cuming station. Cumes are updated twice yearly following the release of the spring and fall Arbitron surveys. The number of stations shown each week varies depending upon space.

Airplay Adds (AA) denotes songs with 6 or more detections at station for first time this week.

AIRPLAY LEADERBOARD

THE STATIONS THAT BREAK THE HITS

#1 JAM'N 107.3 — **WJNH Baton Rouge, LA (PD: Randy Chase)** Airplay Leader Designations: 1

#2	WXIS *Johnson City, TN* (PD: Michaels/Ambrose)	1
#3	WZMX, *Hartford, CT* (PD: Victor Starr)	1
#4	KKDA, *Dallas, TX* (PD: Skip Cheatham)	1
#5	KXHT, *Memphis, TN* (PD: Boogaloo Boyer)	1

Refer to Impact! page for this week's Airplay Leaders and Airplay Leaderboard rules.

WQHT *New York*
VP/Pgmg: Tracy Cloherty
MC: Mara Melendez
Emmis 212-229-9797

		TW	LW
1	50 Cent Wanksta	64	51
2	Ludacris Featuring Mystikal Move B***h	63	68
3	Sean Paul Gimme The Light	61	50
4	Nelly Featuring Kelly Rowlan Dilemma	60	56
5	Styles Good Times	55	59
6	Angie Martinez Featuring Lil If I Could	53	67
7	Clipse When The Last Time	52	42
8	Faith Evans Featuring Missy Burnin' Up	52	58
9	Missy "Misdemeanor" Elliott Work It	49	44
10	Eminem Cleanin' Out My Closet	48	54
11	Aaliyah I Care 4 U	47	43
12	N.O.R.E. Nothin'	47	51
13	Eve Featuring Alicia Keys Gangsta Lovin	45	41
14	Musiq halfcrazy	43	44
15	Cam'ron Featuring Juelz Sant Hey Ma	42	37
16	Fabolous Featuring P. Diddy Trade It A	35	26
17	Nelly Hot In Herre	33	48
18	Nivea Featuring Brian & Bran Don't Mess	29	19
19	Ashanti Baby	29	30
20	Mario Just A Friend 2002	27	26
21	Erick Sermon Featuring Redma React	24	14
22	Wayne Wonder No Letting Go	22	7
23	Joe Budden Focus	22	18
24	Shaggy Featuring Brian & Ton Hey Sexy L	21	17
25	Scarface On My Block	20	20
26	LL Cool J Luv U Better	20	20
27	Truth Hurts Featuring Rakim Addictive	20	26
28	N.O.R.E. Full Mode	20	28
29	Ms. Jade Featuring Timbaland Ching, Chi	18	20
30	Amerie Talkin To Me	15	2
AA	Amerie Talkin To Me	15	2
AA	Eminem Lose Yourself	11	0
AA	Tweet Smoking Cigarettes	6	0

KPWR *Los Angeles*
VP/Pgmg: Jimmy Steal
APD: Damion Young
MD: E-man
Emmis 818-953-4200

		TW	LW
1	N.O.R.E. Nothin'	91	77
2	Eminem Cleanin' Out My Closet	88	86
3	WC Featuring Nate Dogg The Streets	85	84
4	Styles Good Times	84	71
5	Xzibit Multiply	82	40
6	Mack 10 Featuring Ice Cube, Connected	67	84
7	Ludacris Featuring Mystikal Move B***h	50	41
8	Eve Featuring Alicia Keys Gangsta Lovin	46	39
9	Cam'ron Featuring Juelz Sant Hey Ma	43	37
10	Nelly Featuring Kelly Rowlan Dilemma	39	43
11	Ashanti Happy	39	72
12	Missy "Misdemeanor" Elliott Work It	35	21
13	Sean Paul Gimme The Light	35	28
14	P. Diddy & Ginuwine Featurin I Need A G	35	46
15	Clipse Grindin'	33	34
16	Shade Sheist Wake Up	30	31
17	Nappy Roots Featuring Anthon Po' Folks	28	19
18	Erick Sermon Featuring Redma React	24	20
19	Cam'ron Featuring Juelz Sant Oh Boy	24	20
20	Nelly Hot In Herre	22	26
21	Roscoe Get Ready	20	9
22	Lil Wayne Way Of Life	20	22
23	Jurassic 5 What's Golden?	19	18
24	Irv Gotti Presents The Inc. Down 4 U	18	18
25	Eminem Lose Yourself	16	0
26	Ms. Jade Featuring Timbaland Ching, Chi	16	17
27	Clipse When The Last Time	15	18
28	Ashanti Baby	14	9
29	Skillz Featuring Missy "Misd Crew Deep	14	11
30	Angie Martinez Featuring Lil If I Could	14	27
AA	Eminem Lose Yourself	16	0
AA	Fat Joe Featuring Ginuwine Crush Tonigh	13	4
AA	Public Enemy Give The Peeps What They N	10	3

WWPR *New York*
PD: Michael Saunders
APD: Wayne Mayo
MC: Deja Vu
Clear Channel 212-704-1051

		TW	LW
1	Nelly Featuring Kelly Rowlan Dilemma	74	68
2	Aaliyah I Care 4 U	70	66
3	Eve Featuring Alicia Keys Gangsta Lovin	60	58
4	Ginuwine Stingy	58	62
5	LL Cool J Luv U Better	57	47
6	Sean Paul Gimme The Light	57	57
7	Faith Evans Featuring Missy Burnin' Up	53	39
8	Styles Good Times	48	52
9	Avant Don't Say No, Just Say Yes	41	44
10	Ludacris Featuring Mystikal Move B***h	39	46
11	Fabolous Featuring P. Diddy Trade It A	38	28
12	P. Diddy & Ginuwine Featurin I Need A G	38	38
13	Clipse When The Last Time	37	37
14	Wyclef Jean Featuring Claude Two Wrongs	37	42
15	Angie Martinez Featuring Lil If I Could	34	38
16	Donell Jones You Know That I Love You	31	30
17	Nelly Hot In Herre	30	13
18	Jay-Z Song Cry	30	32
19	Lil' Kim What's The Word	28	27
20	Erick Sermon Featuring Redma React	25	11
21	Jaheim Featuring Next Anything	25	16
22	'N Sync Gone	25	26
23	Musiq halfcrazy	24	15
24	Ashanti Baby	24	24
25	Missy "Misdemeanor" Elliott Work It	24	28
26	Cam'ron Featuring Juelz Sant Hey Ma	24	29
27	Avant Makin' Good Love	23	25
28	Nas No Ideas Original	21	7
29	Foxy Brown Stylin'	21	20
30	Fat Joe Featuring Ginuwine Crush Tonigh	21	27
AA	50 Cent Wanksta	14	2

KKBT *Los Angeles*
PD: Robert Scorpio
APD/MD: Dorsey Fuller
Radio One 323-634-1800

		TW	LW
1	P. Diddy & Ginuwine Featurin I Need A G	60	49
2	N.O.R.E. Nothin'	59	48
3	Ludacris Featuring Mystikal Move B***h	55	47
4	Nelly Hot In Herre	49	39
5	LL Cool J Luv U Better	47	37
6	Nelly Featuring Kelly Rowlan Dilemma	46	47
7	Cam'ron Featuring Juelz Sant Oh Boy	44	39
8	Brandy Full Moon	43	26
9	Fabolous Featuring P. Diddy Trade It A	41	34
10	Eve Featuring Alicia Keys Gangsta Lovin	39	46
11	Ashanti Baby	36	41
12	Cam'ron Featuring Juelz Sant Hey Ma	35	28
13	Missy "Misdemeanor" Elliott Work It	34	10
14	Justin Timberlake Like I Love You	33	15
15	Aaliyah I Care 4 U	33	33
16	Sean Paul Gimme The Light	31	33
17	Styles Good Times	29	22
18	WC Featuring Nate Dogg The Streets	27	22
19	Xzibit Multiply	25	16
20	Mario Just A Friend 2002	25	28
21	Eminem Cleanin' Out My Closet	23	11
22	Musiq halfcrazy	23	30
23	Truth Hurts Featuring Rakim Addictive	23	39
24	Ashanti Happy	22	44
25	Musiq Dontchange	21	22
26	Ja Rule Featuring Charli "Ch Down A** C	20	36
27	Nappy Roots Featuring Anthon Po' Folks	19	14
28	B2K Why I Love You	18	19
29	Clipse When The Last Time	15	5
30	Mack 10 Featuring Ice Cube, Connected	15	18
AA	Eminem Lose Yourself	8	0
AA	Mario Braid My Hair	6	1

WJMN *Boston*
PD: Jack McCartney
APD: Dennis O'Heron
MD: Chris Tyler
Clear Channel 781-663-2500

		TW	LW
1	Cam'ron Featuring Juelz Sant Hey Ma	94	94
2	Eve Featuring Alicia Keys Gangsta Lovin	93	94
3	Angie Martinez Featuring Lil If I Could	92	77
4	Nelly Featuring Kelly Rowlan Dilemma	90	89
5	N.O.R.E. Nothin'	81	77
6	Eminem Cleanin' Out My Closet	61	89
7	Missy "Misdemeanor" Elliott Work It	60	56
8	Styles Good Times	55	45
9	3LW Featuring P. Diddy & Loo I Do (Wann	55	50
10	Ludacris Featuring Mystikal Move B***h	55	57
11	Fabolous Featuring P. Diddy Trade It A	52	57
12	Nappy Roots Featuring Anthon Po' Folks	46	25
13	Ashanti Baby	36	22
14	P. Diddy & Ginuwine Featurin I Need A G	34	34
15	Big Tymers Still Fly	32	44
16	Mario Just A Friend 2002	31	32
17	Kelly Rowland Stole	29	19
18	Ashanti Happy	27	19
19	Eminem Lose Yourself	25	0
20	Nas Featuring Amerie Rule	24	24
21	Beenie Man Featuring Janet Feel It Boy	22	54
22	Jagged Edge With Nelly Where The Party	21	15
23	Nivea Featuring Brian & Bran Don't Mess	21	18
24	Sean Paul Gimme The Light	21	21
25	Busta Rhymes Featuring P. Di Pass The C	20	14
26	Nelly (Hot S**t) Country Grammar	18	17
27	Ashanti Foolish	17	17
28	Mary J. Blige Featuring Ja R Rainy Dayz	17	21
29	Usher U Got It Bad	15	0
30	Cam'ron Featuring Juelz Sant Oh Boy	15	2
AA	Eminem Lose Yourself	25	0
AA	Xzibit Multiply	11	4
AA	Mario Braid My Hair	8	0

WPGC *Washington, DC*
VP/Pgmg: Jay Stevens
APD: Reggie Rouse
MD: Sarah O'Connor
Infinity 301-918-0955

		TW	LW
1	LL Cool J Luv U Better	67	58
2	Musiq Dontchange	55	56
3	Aaliyah I Care 4 U	52	49
4	Mario Braid My Hair	50	50
5	Ludacris Featuring Mystikal Move B***h	46	42
6	Nelly Featuring Kelly Rowlan Dilemma	46	55
7	Eve Featuring Alicia Keys Gangsta Lovin	44	43
8	Sean Paul Gimme The Light	42	27
9	Ashanti Baby	40	20
10	Nelly Hot In Herre	40	38
11	Missy "Misdemeanor" Elliott Work It	31	30
12	Eminem Cleanin' Out My Closet	27	42
13	Fabolous Featuring P. Diddy Trade It A	22	18
14	Cam'ron Featuring Juelz Sant Hey Ma	21	15
15	Ginuwine Stingy	21	36
16	Erick Sermon Featuring Redma React	20	17
17	Wyclef Jean Featuring Claude Two Wrongs	20	27
18	Ms. Jade Featuring Timbaland Ching, Chi	19	12
19	P. Diddy & Ginuwine Featurin I Need A G	19	18
20	N.O.R.E. Nothin'	19	25
21	Scarface On My Block	17	12
22	Tank One Man	16	13
23	India.Arie Little Things	16	20
24	Truth Hurts Featuring Rakim Addictive	16	28
25	Clipse When The Last Time	15	4
26	B2K Why I Love You	15	15
27	Styles Good Times	15	17
28	Nappy Roots Featuring Anthon Po' Folks	14	15
29	Lathun Fortunate	14	24
30	Xzibit Multiply	13	10
AA	Clipse When The Last Time	15	4
AA	TLC Girl Talk	8	0
AA	Deborah Cox Up & Down (In & Out)	8	0

WUSL *Philadelphia*
PD: Glenn Cooper
MD: Coka
Clear Channel 215-483-8900

		TW	LW
1	Faith Evans Featuring Missy Burnin' Up	54	38
2	Musiq Dontchange	51	43
3	Nelly Featuring Kelly Rowlan Dilemma	47	49
4	Ginuwine Stingy	41	42
5	Ludacris Featuring Mystikal Move B***h	40	50
6	Mario Braid My Hair	38	25
7	Aaliyah I Care 4 U	38	40
8	Sean Paul Gimme The Light	35	39
9	LL Cool J Luv U Better	34	32
10	Eve Featuring Alicia Keys Gangsta Lovin	32	46
11	T.O.K. Chi Chi Man	31	32
12	Cam'ron Featuring Juelz Sant Hey Ma	27	14
13	Ashanti Baby	26	14
14	N.O.R.E. Nothin'	25	30
15	Freeway Featuring Jay-Z & Be What We Do	23	14
16	Styles Good Times	22	36
17	Missy "Misdemeanor" Elliott Work It	20	8
18	Clipse When The Last Time	20	10
19	Musiq halfcrazy	19	20
20	B Rich Whoa Now	16	16
21	Tank One Man	16	32
22	Boyz II Men Featuring Faith Relax Your	15	5
23	Nelly Hot In Herre	14	16
24	Beenie Man Featuring Janet Feel It Boy	13	12
25	Lil Bow Wow Featuring Jermai Basketball	13	21
26	Naam Brigade Featuring Freew Early In T	12	11
27	Truth Hurts The Truth	11	12
28	Floetry Floetic	11	14
29	B2K Why I Love You	10	1
30	Eminem Cleanin' Out My Closet	10	7
AA	B2K Why I Love You	10	1
AA	Syleena Johnson Featuring Bu Tonight I'	9	2
AA	Erykah Badu Featuring Common Love Of My	9	5

WVEE *Atlanta*
PD: Tony Brown
APD/MD: Tosha Love
Infinity 404-898-8900

		TW	LW
1	Nelly Featuring Kelly Rowlan Dilemma	46	41
2	Musiq Dontchange	44	46
3	Trick Daddy Featuring Cee-Lo In Da Wind	43	42
4	Eve Featuring Alicia Keys Gangsta Lovin	41	43
5	Oobie Featuring Lil Jon & Th Nothins Fr	39	40
6	Aaliyah I Care 4 U	39	46
7	Ludacris Featuring Mystikal Move B***h	38	42
8	Ashanti Baby	37	32
9	Nappy Roots Featuring Anthon Po' Folks	37	34
10	Mario Braid My Hair	33	36
11	B2K Why I Love You	28	29
12	Monica Featuring Jermaine Du Too Hood	27	27
13	Sean Paul Gimme The Light	24	6
14	Avant Makin' Good Love	23	23
15	Nelly Hot In Herre	22	26
16	Ying Yang Twins Featuring Mr By Myself	21	20
17	Jim Crow Hot Wheels	20	22
18	Musiq halfcrazy	19	19
19	Killer Mike AKshon (Yeah!)	19	22
20	LL Cool J Luv U Better	18	3
21	Nelly Air Force Ones	18	13
22	Erykah Badu Featuring Common Love Of My	18	23
23	India.Arie Little Things	17	12
24	Slum Village Featuring Dwele Tainted	17	22
25	Missy "Misdemeanor" Elliott Work It	16	2
26	Amerie Talkin To Me	16	18
27	Mario Just A Friend 2002	16	19
28	N.O.R.E. Nothin'	15	5
29	Ashanti Foolish	14	14
30	Big Tymers Still Fly	14	16
AA	LL Cool J Luv U Better	18	3
AA	Missy "Misdemeanor" Elliott Work It	16	2
AA	Pastor Troy Featuring Ms. Ja Are We Cut	12	3

WKYS *Washington, DC*
PD: Daryl Huckaby
MD: P-Stew
Radio One 301-306-1111

		TW	LW
1	Eve Featuring Alicia Keys Gangsta Lovin	50	48
2	Aaliyah I Care 4 U	50	50
3	Nelly Hot In Herre	47	41
4	Ginuwine Stingy	46	28
5	Nelly Featuring Kelly Rowlan Dilemma	45	46
6	Musiq Dontchange	45	51
7	Ludacris Featuring Mystikal Move B***h	43	38
8	LL Cool J Luv U Better	42	36
9	Wyclef Jean Featuring Claude Two Wrongs	37	41
10	Nappy Roots Featuring Anthon Po' Folks	35	29
11	Missy "Misdemeanor" Elliott Work It	35	35
12	Cam'ron Featuring Juelz Sant Hey Ma	32	26
13	Fabolous Featuring P. Diddy Trade It A	31	30
14	Eminem Cleanin' Out My Closet	31	34
15	Mario Braid My Hair	29	31
16	N.O.R.E. Nothin'	29	32
17	B2K Why I Love You	26	17
18	Erykah Badu Featuring Common Love Of My	25	19
19	Sean Paul Gimme The Light	25	22
20	Tank One Man	24	22
21	Ashanti Baby	22	10
22	Floetry Floetic	20	14
23	Clipse When The Last Time	20	17
24	Heather Headley He Is	19	18
25	3LW Featuring P. Diddy & Loo I Do (Wann	19	27
26	P. Diddy & Ginuwine Featurin I Need A G	16	14
27	Syleena Johnson Featuring Bu Tonight I	14	7
28	Truth Hurts Featuring Rakim Addictive	14	16
29	Cam'ron Featuring Juelz Sant Oh Boy	13	13
30	Ashanti Happy	12	9
AA	Amerie Talkin To Me	9	0

KBXX *Houston*
PD: Tom Calococci
MD: Petu
Radio One 713-623-2108

		TW	LW
1	Cam'ron Featuring Juelz Sant Hey Ma	68	36
2	Big Tymers Still Fly	67	44
3	Styles Good Times	66	63
4	Cam'ron Featuring Juelz Sant Oh Boy	63	40
5	Aaliyah I Care 4 U	63	46
6	Ginuwine Stingy	63	63
7	Nelly Featuring Kelly Rowlan Dilemma	63	65
8	Missy "Misdemeanor" Elliott Work It	51	15
9	Master P Featuring Weebie & Rock It	45	58
10	Scarface On My Block	40	56
11	Nappy Roots Featuring Anthon Po' Folks	38	57
12	Lil' Flip The Way We Ball	37	31
13	Ludacris Featuring Mystikal Move B***h	36	16
14	P. Diddy & Ginuwine Featurin I Need A G	36	34
15	Eminem Cleanin' Out My Closet	35	54
16	Big Tymers Featuring Tateeze Oh Yeah!	34	32
17	N.O.R.E. Nothin'	33	33
18	LL Cool J Luv U Better	31	21
19	Ashanti Baby	31	30
20	Nelly Hot In Herre	31	32
21	Ying Yang Twins Featuring Mr By Myself	27	16
22	Clipse Grindin'	27	19
23	Fabolous Featuring P. Diddy Trade It A	26	39
24	Sean Paul Gimme The Light	25	7
25	Eminem Lose Yourself	21	0
26	Kelly Rowland Stole	18	4
27	Nivea Featuring Brian & Bran Don't Mess	15	18
28	Clipse When The Last Time	14	10
29	Ying Yang Twins Say I Yi Yi	13	13
30	Ms. Jade Featuring Timbaland Ching, Chi	12	6
AA	Eminem Lose Yourself	21	0
AA	Kelly Rowland Stole	18	4
AA	Paul Wall/Chamillionaire -N- Luv Wit My	10	4

WPWX *Chicago*
PD/MD: Jay Alan
APD: Tracie Reynolds
MC: Barbara McDowell
Crawford 773-734-4455

		TW	LW
1	Ludacris Featuring Mystikal Move B***h	50	42
2	Ginuwine Stingy	45	43
3	R. Kelly In The Name Of Love	45	48
4	Eve Featuring Alicia Keys Gangsta Lovin	44	33
5	Nelly Featuring Kelly Rowlan Dilemma	43	41
6	Aaliyah I Care 4 U	43	44
7	Musiq Dontchange	41	30
8	Styles Good Times	38	30
9	Eminem Cleanin' Out My Closet	34	23
10	N.O.R.E. Nothin'	32	35
11	Wyclef Jean Featuring Claude Two Wrongs	31	23
12	LL Cool J Luv U Better	31	27
13	Cam'ron Featuring Juelz Sant Hey Ma	28	29
14	Missy "Misdemeanor" Elliott Work It	27	26
15	Sean Paul Gimme The Light	25	24
16	B2K Why I Love You	25	25
17	Ms. Jade Featuring Timbaland Ching, Chi	24	8
18	Nappy Roots Featuring Anthon Po' Folks	24	25
19	Big Tymers Featuring Tateeze Oh Yeah!	22	20
20	Syleena Johnson Featuring Bu Tonight I'	22	21
21	Jaheim Featuring Tha Rayne Fabulous	21	10
22	Nelly Air Force Ones	20	22
23	Fabolous Featuring P. Diddy Trade It A	20	25
24	Imx Beautiful (You Are)	19	8
25	Mario Braid My Hair	18	24
26	Nelly Hot In Herre	18	28
27	Clipse When The Last Time	17	9
28	Tank One Man	17	17
29	P. Diddy & Ginuwine Featurin I Need A G	15	35
30	TG4 Virginity	13	3
AA	TG4 Virginity	13	3
AA	Skillz Featuring Missy "Misd Crew Deep	7	2
AA	Do Or Die Feat. Johnny P 3 Am	7	3

KMEL *San Francisco*
OM: Michael Martin
APD/MD: "Jazzy" Jim Archer
Clear Channel 415-538-1061

		TW	LW
1	Styles Good Times	81	63
2	Missy "Misdemeanor" Elliott Work It	67	30
3	Musiq halfcrazy	64	49
4	Cam'ron Featuring Juelz Sant Hey Ma	59	64
5	Ludacris Featuring Mystikal Move B***h	58	56
6	Jim Crow Featuring Sean Paul Holla At A	57	41
7	Big Tymers Featuring Tateeze Oh Yeah!	55	61
8	P. Diddy & Ginuwine Featurin I Need A G	51	75
9	N.O.R.E. Nothin'	38	60
10	Sean Paul Gimme The Light	37	37
11	Faith Evans Featuring Missy Burnin' Up	36	40
12	Nelly Featuring Kelly Rowlan Dilemma	34	49
13	Cam'ron Featuring Juelz Sant Oh Boy	33	28
14	Xzibit Multiply	31	7
15	Erick Sermon Featuring Redma React	31	24
16	LL Cool J Luv U Better	31	27
17	Eve Featuring Alicia Keys Gangsta Lovin	31	33
18	Fabolous Featuring P. Diddy Trade It A	31	57
19	Beenie Man Featuring Janet Feel It Boy	29	28
20	Nelly Hot In Herre	27	30
21	Amerie Why Don't We Fall In Love	27	31
22	Slum Village Featuring Dwele Tainted	24	33
23	Angie Martinez Featuring Lil If I Could	21	6
24	Mario Just A Friend 2002	19	19
25	Ashanti Happy	18	21
26	Ashanti Baby	18	23
27	Clipse Grindin'	16	12
28	Jaheim Just In Case	15	15
29	Kelly Rowland Stole	14	7
30	Ginuwine Stingy	13	12
AA	Doggy Style Allstars Not Like It Was	11	0
AA	WC Featuring Nate Dogg The Streets	9	4
AA	B-Legit So International	7	0

WJLB *Detroit*
PD: K.J. Holiday
APD/MD: Kris Kelly
Clear Channel 313-965-2000

		TW	LW
1	Aaliyah I Care 4 U	70	62
2	Styles Good Times	67	63
3	Eve Featuring Alicia Keys Gangsta Lovin	64	59
4	Nappy Roots Featuring Anthon Po' Folks	61	44
5	Ginuwine Stingy	61	65
6	LL Cool J Luv U Better	50	39
7	Nelly Featuring Kelly Rowlan Dilemma	44	32
8	LovHer How It's Gonna Be	44	34
9	Fabolous Featuring P. Diddy Trade It A	38	56
10	Amerie Why Don't We Fall In Love	37	39
11	Donell Jones You Know That I Love You	36	30
12	Ashanti Baby	35	23
13	Musiq Dontchange	35	27
14	Faith Evans Featuring Missy Burnin' Up	35	36
15	N.O.R.E. Nothin'	32	30
16	Slum Village Featuring Dwele Tainted	31	53
17	Usher Can U Help Me	30	35
18	P. Diddy & Ginuwine Featurin I Need A G	28	12
19	Trick Daddy Featuring Cee-Lo In Da Wind	27	26
20	Clipse Grindin'	26	30
21	Ludacris Featuring Mystikal Move B***h	24	16
22	Jaheim Featuring Tha Rayne Fabulous	23	26
23	Eminem Cleanin' Out My Closet	20	10
24	Clipse When The Last Time	20	18
25	Erick Sermon Featuring Redma React	17	14
26	Missy "Misdemeanor" Elliott Work It	16	4
27	B2K Why I Love You	16	16
28	RL Good Man	15	28
29	Floetry Floetic	13	16
30	Aaliyah Rock The Boat	13	38
AA	Missy "Misdemeanor" Elliott Work It	16	4
AA	Sean Paul Gimme The Light	11	2
AA	Mario Braid My Hair	9	0

KKDA *Dallas*
PD: Skip Cheatham
Service 972-263-9911

		TW	LW
1	LL Cool J Luv U Better	65	53
2	Missy "Misdemeanor" Elliott Work It	64	39
3	Musiq Dontchange	59	56
4	Nappy Roots Featuring Anthon Po' Folks	53	52
5	Eve Featuring Alicia Keys Gangsta Lovin	52	33
6	Nelly Featuring Kelly Rowlan Dilemma	51	55
7	Nelly Hot In Herre	46	49
8	Mystikal If It Ain't Live, It Ain't Me	45	45
9	Wyclef Jean Featuring Claude Two Wrongs	45	45
10	RL Good Man	45	52
11	Aaliyah I Care 4 U	39	45
12	Tank One Man	37	24
13	Paul Wall/Chamillionaire -N- Luv Wit My	37	51
14	Ludacris Featuring Mystikal Move B***h	31	45
15	B2K Why I Love You	29	22
16	Mario Braid My Hair	29	32
17	Cam'ron Featuring Juelz Sant Hey Ma	29	36
18	Trick Daddy Featuring Cee-Lo In Da Wind	26	22
19	Ginuwine Stingy	25	23
20	Ying Yang Twins Featuring Mr By Myself	22	21
21	Erykah Badu Featuring Common Love Of My	20	26
22	Big Tymers Featuring Tateeze Oh Yeah!	20	40
23	Ashanti Baby	18	17
24	Disturbing Tha Peace Featuri Growing Pa	17	8
25	Luther Vandross I'd Rather	17	24
26	Musiq halfcrazy	15	12
27	Ruff Endz You	15	18
28	India.Arie Little Things	14	0
29	Fabolous Featuring P. Diddy Trade It A	14	24
30	Kelly Rowland Stole	11	0
AA	India.Arie Little Things	14	0
AA	Kelly Rowland Stole	11	0
AA	Oobie Featuring Lil Jon & Th Nothins Fr	6	0

WDTJ *Detroit*
PD: Charles "Spudd" Spence
Radio One 313-259-2000

		TW	LW
1	Nelly Featuring Kelly Rowlan Dilemma	58	54
2	Fabolous Featuring P. Diddy Trade It A	53	51
3	Ludacris Featuring Mystikal Move B***h	52	49
4	Eve Featuring Alicia Keys Gangsta Lovin	51	45
5	Ashanti Baby	49	47
6	Aaliyah I Care 4 U	43	47
7	Ginuwine Stingy	42	41
8	LL Cool J Luv U Better	41	42
9	Slum Village Featuring Dwele Tainted	36	38
10	Eminem Cleanin' Out My Closet	34	35
11	Faith Evans Featuring Missy Burnin' Up	33	32
12	Styles Good Times	32	47
13	Tank One Man	31	37
14	Missy "Misdemeanor" Elliott Work It	30	10
15	Nappy Roots Featuring Anthon Po' Folks	30	24
16	Busta Rhymes Feat. Mary J Bl There's On	28	26
17	Amerie Why Don't We Fall In Love	27	32
18	Big Tymers Featuring Tateeze Oh Yeah!	26	17
19	N.O.R.E. Nothin'	26	24
20	Clipse Grindin'	26	24
21	Trick Daddy Featuring Cee-Lo In Da Wind	26	29
22	Cam'ron Featuring Juelz Sant Oh Boy	25	22
23	Jaheim Featuring Tha Rayne Fabulous	24	11
24	Clipse When The Last Time	23	22
25	Cam'ron Featuring Juelz Sant Hey Ma	23	23
26	Truth Hurts Featuring Rakim Addictive	22	27
27	Musiq halfcrazy	21	23
28	Foxy Brown Stylin'	20	23
29	R. Kelly You Bring Me Joy	19	0
30	Big Tymers Still Fly	19	18
AA	R. Kelly You Bring Me Joy	19	0
AA	TLC Girl Talk	6	0
AA	Isyss Single For The Rest Of My Life	6	1

KBFB *Dallas*
PD: John Candelaria
Interim MD: Big Bink
Radio One 972-331-5400

		TW	LW
1	Big Tymers Featuring Tateeze Oh Yeah!	75	71
2	Ludacris Featuring Mystikal Move B***h	73	40
3	Nelly Hot In Herre	68	66
4	Nelly Featuring Kelly Rowlan Dilemma	67	62
5	Paul Wall/Chamillionaire -N- Luv Wit My	67	63
6	Missy "Misdemeanor" Elliott Work It	65	53
7	Nappy Roots Featuring Anthon Po' Folks	63	69
8	Eminem Cleanin' Out My Closet	62	48
9	Benzino Rock The Party	48	43
10	Styles Good Times	44	41
11	Cam'ron Featuring Juelz Sant Hey Ma	44	63
12	Mystikal If It Ain't Live, It Ain't Me	43	56
13	Ashanti Baby	39	33
14	Lil' Flip The Way We Ball	37	26
15	Master P Featuring Weebie & Rock It	36	29
16	Eve Featuring Alicia Keys Gangsta Lovin	36	41
17	Ms. Jade Featuring Timbaland Ching, Chi	36	53
18	Big Tymers Still Fly	30	32
19	Trick Daddy Featuring Cee-Lo In Da Wind	29	26
20	Mario Just A Friend 2002	28	25
21	Clipse When The Last Time	28	27
22	UGK Featuring C-Note Holdin' Na	27	38
23	Cam'ron Featuring Juelz Sant Oh Boy	26	22
24	Irv Gotti Presents The Inc. Down 4 U	26	24
25	Nappy Roots Awnaw	25	20
26	Clipse Grindin'	25	26
27	Scarface On My Block	25	27
28	P. Diddy & Ginuwine Featurin I Need A G	24	29
29	N.O.R.E. Nothin'	24	34
30	LL Cool J Luv U Better	21	21
AA	Fat Joe Featuring Ginuwine Crush Tonigh	19	1
AA	TLC Girl Talk	6	0

WZMX *Hartford*
PD: Victor Starr
APD: David Simpson
Infinity 860-677-6700

		TW	LW
1	Missy "Misdemeanor" Elliott Work It	93	73
2	Nelly Featuring Kelly Rowlan Dilemma	75	64
3	Aaliyah I Care 4 U	69	66
4	LL Cool J Luv U Better	67	62
5	Clipse When The Last Time	62	45
6	Toshamakia Be Yourself	61	32
7	Faith Evans Featuring Missy Burnin' Up	58	45
8	Wyclef Jean Featuring Claude Two Wrongs	58	74
9	Nivea Featuring Brian & Bran Don't Mess	57	37
10	Cam'ron Featuring Juelz Sant Hey Ma	56	36
11	Monica Featuring Jermaine Du Too Hood	55	38
12	Fat Joe Featuring Ginuwine Crush Tonigh	55	46
13	Ashanti Baby	48	60
14	Eminem Cleanin' Out My Closet	44	74
15	Erick Sermon Featuring Redma React	42	18
16	Ludacris Featuring Mystikal Move B***h	39	32
17	Mario Braid My Hair	37	39
18	Musiq Dontchange	34	21
19	Amerie Talkin To Me	32	25
20	Ginuwine Stingy	30	7
21	Styles Good Times	30	36
22	Dru Hill I Should Be	28	26
23	Big Tymers Featuring Tateeze Oh Yeah!	27	19
24	Ms. Jade Featuring Timbaland Ching, Chi	26	9
25	Nelly Hot In Herre	25	47
26	Cam'ron Featuring Juelz Sant Oh Boy	24	24
27	N.O.R.E. Nothin'	23	16
28	Usher Can U Help Me	23	28
29	Amerie Why Don't We Fall In Love	23	30
30	Sean Paul Gimme The Light	22	42
AA	50 Cent Wanksta	14	5
AA	TLC Girl Talk	10	0
AA	Wayne Wonder No Letting Go	9	3

WHTA *Atlanta*
PD: Jerry Smokin' B
APD: Dimitrius Stevens
MD: Ramona DeBreaux
Radio One 404-765-9750

		TW	LW
1	Eve Featuring Alicia Keys Gangsta Lovin	61	54
2	Baby D Atl	57	44
3	Ludacris Featuring Mystikal Move B***h	55	56
4	Pastor Troy Featuring Ms. Ja Are We Cut	55	59
5	Nelly Hot In Herre	52	44
6	Ashanti Baby	49	37
7	Nelly Featuring Kelly Rowlan Dilemma	49	45
8	N.O.R.E. Nothin'	47	48
9	Styles Good Times	44	45
10	Fabolous Featuring P. Diddy Trade It A	42	37
11	Trick Daddy Featuring Cee-Lo In Da Wind	41	40
12	Killer Mike AKshon (Yeah!)	40	40
13	Clipse Grindin'	37	42
14	Irv Gotti Presents The Inc. Down 4 U	35	34
15	LL Cool J Luv U Better	34	28
16	Oobie Featuring Lil Jon & Th Nothins Fr	34	32
17	Cam'ron Featuring Juelz Sant Oh Boy	34	53
18	Rasheeda Let's Get To It	28	30
19	Ying Yang Twins Featuring Mr By Myself	28	34
20	Khia Featuring DSD My Neck, My Back	26	37
21	Scarface On My Block	24	29
22	Nelly Air Force Ones	23	11
23	Nappy Roots Featuring Anthon Po' Folks	22	28
24	Jim Crow Hot Wheels	21	21
25	Field Mob Sick Of Being Lonely	20	22
26	Ultra Maximus Hip Hop	20	27
27	Lil Wayne Way Of Life	20	32
28	E-40 Featuring Petey Pablo, Rep Yo Cit	18	12
29	Disturbing Tha Peace Featuri Growing Pa	17	5
30	Syleena Johnson Featuring Bu Tonight I'	17	9
AA	Disturbing Tha Peace Featuri Growing Pa	17	5
AA	Missy "Misdemeanor" Elliott Work It	16	2
AA	Attic Crew Dope Boi Fresh	6	1

WJHM *Orlando*
PD: Stevie DeMann
APD: Keith Memoly
MD: Jay Love
Infinity 407-919-1000

		TW	LW
1	Eve Featuring Alicia Keys Gangsta Lovin	71	64
2	Aaliyah I Care 4 U	71	77
3	Nelly Featuring Kelly Rowlan Dilemma	67	73
4	Mario Braid My Hair	58	31
5	Rated R In Here Ta Night	57	70
6	Ashanti Baby	56	66
7	Nelly Hot In Herre	55	42
8	LL Cool J Luv U Better	52	49
9	Wyclef Jean Featuring Claude Two Wrongs	51	45
10	Beenie Man Featuring Janet Feel It Boy	48	32
11	Missy "Misdemeanor" Elliott Work It	47	18
12	Cam'ron Featuring Juelz Sant Hey Ma	45	49
13	Justin Timberlake Like I Love You	44	14
14	Angie Martinez Featuring Lil If I Could	44	42
15	P. Diddy & Ginuwine Featurin I Need A G	39	39
16	Ludacris Featuring Mystikal Move B***h	36	38
17	Ashanti Happy	33	27
18	Ashanti Foolish	33	32
19	Irv Gotti Presents The Inc. Down 4 U	32	36
20	Trick Daddy Featuring Cee-Lo In Da Wind	32	40
21	Nivea Featuring Brian & Bran Don't Mess	31	27
22	Dru Hill I Should Be	29	34
23	Kelly Rowland Stole	27	6
24	Tweet Call Me	26	5
25	Field Mob Sick Of Being Lonely	26	12
26	Musiq Dontchange	24	24
27	Musiq halfcrazy	24	34
28	Eminem Cleanin' Out My Closet	21	31
29	Fabolous Featuring P. Diddy Trade It A	20	8
30	Pastor Troy Featuring Ms. Ja Are We Cut	20	13
AA	Eminem Lose Yourself	10	0

KKFR *Phoenix*
PD: Bruce St. James
MD: Joey Boy
MD: J Philla
Emmis 602-274-6200

		TW	LW
1	Big Tymers Still Fly	84	84
2	N.O.R.E. Nothin'	84	85
3	Eminem Cleanin' Out My Closet	80	73
4	Ludacris Featuring Mystikal Move B***h	79	86
5	Nelly Hot In Herre	54	49
6	Cam'ron Featuring Juelz Sant Hey Ma	53	48
7	P. Diddy & Ginuwine Featurin I Need A G	52	53
8	Nappy Roots Featuring Anthon Po' Folks	45	10
9	WC Featuring Nate Dogg The Streets	41	32
10	Ashanti Baby	37	10
11	Clipse When The Last Time	30	24
12	B2K Why I Love You	26	5
13	Lil Wayne Way Of Life	26	27
14	Eve Featuring Alicia Keys Gangsta Lovin	26	28
15	Big Tymers Featuring Tateeze Oh Yeah!	25	19
16	Styles Good Times	24	11
17	Jennifer Lopez Featuring Ja Ain't It F	22	26
18	Eminem Lose Yourself	21	0
19	Ashanti Happy	20	29
20	Nelly Featuring Kelly Rowlan Dilemma	20	54
21	Clipse Grindin'	19	14
22	Sean Paul Gimme The Light	16	8
23	Missy "Misdemeanor" Elliott Work It	16	29
24	Ms. Jade Featuring Timbaland Ching, Chi	15	5
25	Shade Sheist Wake Up	14	12
26	LL Cool J Luv U Better	13	12
27	Fabolous Featuring P. Diddy Trade It A	13	17
28	Mack 10 Featuring Ice Cube, Connected	12	10
29	P. Diddy Feat. Black Rob, Bi And We	12	11
30	Erick Sermon Featuring Redma React	11	10
AA	B2K Why I Love You	26	5
AA	Eminem Lose Yourself	21	0
AA	Ms. Jade Featuring Timbaland Ching, Chi	15	5

WERQ *Baltimore*
PD: Dion Summers
Radio One 410-332-8200

		TW	LW
1	LL Cool J Luv U Better	53	49
2	Aaliyah I Care 4 U	51	51
3	Mario Braid My Hair	50	49
4	Nelly Featuring Kelly Rowlan Dilemma	48	53
5	Missy "Misdemeanor" Elliott Work It	45	37
6	Natures Problem Shake It Shorty	44	41
7	Nelly Hot In Herre	44	44
8	Eve Featuring Alicia Keys Gangsta Lovin	39	42
9	Dru Hill I Should Be	38	38
10	Ashanti Baby	35	28
11	Cam'ron Featuring Juelz Sant Hey Ma	33	27
12	Sean Paul Gimme The Light	28	22
13	Fat Joe Featuring Ginuwine Crush Tonigh	27	28
14	Fabolous Featuring P. Diddy Trade It A	25	24
15	P. Diddy & Ginuwine Featurin I Need A G	25	24
16	B2K Why I Love You	25	28
17	Musiq Dontchange	20	20
18	N.O.R.E. Nothin'	19	22
19	Tank One Man	19	25
20	Mario Just A Friend 2002	18	23
21	Wyclef Jean Featuring Claude Two Wrongs	17	21
22	Kelly Rowland Stole	16	15
23	Ludacris Featuring Mystikal Move B***h	15	17
24	Erykah Badu Featuring Common Love Of My	14	14
25	Big Tymers Featuring Tateeze Oh Yeah!	14	17
26	Faith Evans Featuring Missy Burnin' Up	14	17
27	Erick Sermon Featuring Redma React	12	2
28	India.Arie Little Things	12	3
29	Ms. Jade Featuring Timbaland Ching, Chi	12	19
30	Styles Good Times	11	6
AA	India.Arie Little Things	12	3
AA	Amerie Talkin To Me	7	0

WQUE *New Orleans*
OM: Carla Boatner
PD/MD: Uptown Angela
Clear Channel 504-827-6000

		TW	LW
1	Nelly Featuring Kelly Rowlan Dilemma	69	63
2	Choppa Style Choppa Style	65	39
3	Ashanti Baby	65	64
4	Ashanti Foolish	62	36
5	Musiq halfcrazy	59	61
6	Ruff Endz Someone To Love You	58	56
7	Aaliyah I Care 4 U	50	65
8	Maxwell This Woman's Work	48	33
9	Tweet Call Me	43	35
10	Ludacris Featuring Mystikal Move B***h	40	28
11	Master P Featuring Weebie & Rock It	39	45
12	Usher U Don't Have To Call	37	36
13	Mario Just A Friend 2002	36	40
14	Jaheim Featuring Next Anything	36	57
15	Cam'ron Featuring Juelz Sant Oh Boy	34	29
16	Ginuwine Stingy	31	22
17	Ying Yang Twins Featuring Mr By Myself	30	11
18	Keke Wyatt Featuring Avant Nothing In T	30	24
19	Nelly Hot In Herre	30	51
20	Big Tymers Featuring Tateeze Oh Yeah!	29	21
21	P. Diddy Featuring Usher & L I Need A G	29	26
22	Irv Gotti Presents The Inc. Down 4 U	29	31
23	Aaliyah More Than A Woman	28	22
24	Ja Rule Featuring Charli "Ch Down A** C	28	24
25	LL Cool J Luv U Better	28	29
26	Faith Evans I Love You	27	18
27	P. Diddy & Ginuwine Featurin I Need A G	25	21
28	Fabolous Featuring P. Diddy Trade It A	24	17
29	Eve Featuring Alicia Keys Gangsta Lovin	24	31
30	Wyclef Jean Featuring Claude Two Wrongs	23	23
AA	Big Ren Gotta Have Cash	6	0

WPEG *Charlotte*
PD: Terry Avery
APD/MD: Nate Quick
Infinity 704-333-0131

		TW	LW
1	Nelly Featuring Kelly Rowlan Dilemma	48	48
2	Sean Paul Gimme The Light	46	39
3	Missy "Misdemeanor" Elliott Work It	43	31
4	Eminem Cleanin' Out My Closet	43	44
5	Ying Yang Twins Featuring Mr By Myself	42	39
6	Eve Featuring Alicia Keys Gangsta Lovin	42	40
7	Ginuwine Stingy	41	43
8	Styles Good Times	40	39
9	Erykah Badu Featuring Common Love Of My	38	31
10	Aaliyah I Care 4 U	38	33
11	Wyclef Jean Featuring Claude Two Wrongs	36	32
12	LL Cool J Luv U Better	33	36
13	Oobie Featuring Lil Jon & Th Nothins Fr	32	33
14	Nappy Roots Featuring Anthon Po' Folks	31	36
15	Beenie Man Featuring Janet Feel It Boy	28	14
16	Nelly Air Force Ones	28	19
17	N.O.R.E. Nothin'	26	47
18	Musiq Dontchange	25	20
19	Ashanti Baby	25	21
20	Cam'ron Featuring Juelz Sant Hey Ma	25	22
21	Fabolous Featuring P. Diddy Trade It A	25	26
22	Clipse Grindin'	25	33
23	Big Tymers Featuring Tateeze Oh Yeah!	24	21
24	Mario Just A Friend 2002	24	22
25	Pastor Troy Featuring Ms. Ja Are We Cut	24	23
26	Mario Braid My Hair	24	33
27	Fat Joe Featuring Ginuwine Crush Tonigh	23	1
28	Trick Daddy Thug Holiday	23	23
29	P. Diddy & Ginuwine Featurin I Need A G	22	17
30	Amerie Talkin To Me	22	21
AA	Fat Joe Featuring Ginuwine Crush Tonigh	23	1
AA	Erick Sermon Featuring Redma React	17	2
AA	Jaheim Featuring Tha Rayne Fabulous	12	0

AIRPLAY Monitor® Nielsen Broadcast Data Systems

Upward-moving songs ranked in order of detections. Songs are removed if they lose more than 5% of their detections from previous week.

AIRPOWER

★★★★★★★★★★★★

Total Detections/Gain

BIG TYMERS FEAT. TATEEZE, BOO & GOTTI 2519/201
Oh Yeah! (Cash Money/Universal/UMRG)
Total Stations: 86/Chart Move: 15-14
Heavy (45+ detections): 17 KBFB, KBOS, KMEL, KNDA, KPTY, KSFM, KTTB, KYLD, WBHJ, WJBT, WJNH, WLLD, WNPL, WRJH, WRVZ, WWBZ, WXIS
Medium (25-44): 34 KATZ, KBBT, KBMB, KBXX, KDGS, KHTE, KIKI, KKFR, KKWD, KOHT, KQBT, KQKS, KRRQ, KUUU, KXHT, KXJM, WAMO, WBLX, WCHH, WDHT, WDTJ, WEAS, WFUN, WHHH, WHRK, WHZT, WMBX, WPHI, WQSL, WQUE, WWWZ, WXYV, WZMX, XHTZ
Light(Under 25): 35
Airplay Adds: 2 WENZ, WJWZ

AIRPLAY LEADER
(FIRST STATION TO 150 PLAYS)
WJNH • Baton Rouge, LA
PD: Randy Chase
Date: 08/11/02
Also: KXHT • Memphis, TN

AIRPOWER BOUND

Total Detections/Gain

SEAN PAUL 1732/449
Gimme The Light (Black Shadow/2 Hard/VP)
Total Stations: 75/Chart Move: 29-21
Heavy (45+): 10 KBBT, KNDA, WCHH, WJMH, WPEG, WPHI, WQHT, WQSL, WWPR, WXYV
Medium (25-44): 20 KBXX, KKBT, KMEL, KPWR, KXHT, KYLZ, WAMO, WBTT, WERQ, WHHH, WHXT, WJWZ, WKPO, WKYS, WPGC, WPHR, WPWX, WUSL, WWBZ, WWWZ
Light (Under 25): 45
Airplay Adds: 8 KCAQ, KDGS, KSFM, KUBE, KYLD, WCKX, WJLB, WJWZ

MUSIQ 1694/169
Dontchange (Def Soul/IDJMG)
Total Stations: 64/Chart Move: 26-23
Heavy (45+): 10 KATZ, KKDA, WBHJ, WCKX, WGZB, WHRK, WKYS, WPGC, WUSL, WXYV
Medium (25-44): 23 KBMB, KDDB, KDKS, KMJJ, KRRQ, WBLX, WBOT, WDHT, WEAS, WENZ, WFUN, WJLB, WJMH, WJMI, WMBX, WPEG, WPHR, WPWX, WROU, WUBT, WVEE, WWWZ, WZMX
Light (Under 25): 31
Airplay Adds: 3 WFXA, WJMH, WJWZ

NIVEA FEAT. BRIAN & BRANDON CASEY 1543/3
Don't Mess With My Man (Jive)
Total Stations: 66/Chart Move: 25-26
Heavy (45+): 12 KBOS, KDDB, KDGS, KIKI, KISV, KPTY, KQBT, KSFM, KXME, KYLZ, WKPO, WZMX
Medium (25-44): 12 KMJJ, KOHT, KTTB, KXJM, WAJZ, WAMO, WJHM, WJNH, WQHT, WRVZ, WWKX, XHTZ
Light (Under 25): 42

CLIPSE 1402/247
When The Last Time (Star Trak/Arista)
Total Stations: 86/Chart Move: 32-28
Heavy (45+): 4 WBHH, WQHT, WUBT, WZMX
Medium (25-44): 16 KBFB, KDGS, KKFR, KOHT, KXHT, WAJZ, WBLX, WBOT, WCHH, WJMH, WLLD, WQSL, WRJH, WWBZ, WWPR, WWWZ
Light (Under 25): 66
Airplay Adds: 6 KBBT, KBMB, KDDB, KUBE, WCKX, WPGC

MS. JADE FEAT. TIMBALAND & NELLY FURTADO 1367/85
Ching, Ching (Beat Club/Interscope)
Total Stations: 79/Chart Move: 28-29
Heavy (45+): 2 KIKI, KQKS
Medium (25-44): 18 KBBT, KBFB, KBOS, KDGS, KISV, KQBT, KRRQ, KXJM, WAJZ, WBTT, WJNH, WJWZ, WPHI, WQSL, WRVZ, WWBZ, WXIS, WZMX
Light (Under 25): 59
Airplay Adds: 4 KATZ, KKFR, WEAS, WRJH

YING YANG TWINS FEAT. MR. BALL 1203/140
By Myself (ColliPark/In The Paint/Koch)
Total Stations: 61/Chart Move: 36-31
Heavy (45+): 5 KNDA, KXHT, WJNH, WLLD, WUBT
Medium (25-44): 13 KBXX, WBHJ, WCHH, WDHT, WHTA, WHXT, WJWZ, WNPL, WPEG, WQUE, WRJH, WWBZ, WXIS
Light (Under 25): 43
Airplay Adds: 4 KBBT, KMEL, WFUN, WMBX

B2K 1162/79
Why I Love You (Epic)
Total Stations: 63/Chart Move: 34-32
Heavy (45+): 0
Medium (25-44): 22 KDGS, KKDA, KKFR, KKWD, KMJJ, KRRQ, WAMO, WCHH, WCKX, WDHT, WEAS, WERQ, WFUN, WGZB, WHHH, WJMI, WKPO, WKYS, WPHI, WPHR, WPWX, WVEE
Light (Under 25): 41
Airplay Adds: 8 KDDB, KDKS, KKFR, KXHT, WCHH, WQOK, WRVZ, WUSL

PASTOR TROY FEAT. MS. JADE 1065/89
Are We Cuttin' (MADD Society/Universal/UMRG)
Total Stations: 77/Chart Move: 40-33
Heavy (45+): 5 WBHH, WCHH, WHTA, WWBZ, WXIS
Medium (25-44): 6 KHTE, WBHJ, WJMI, WJNH, WNPL, WRJH
Light (Under 25): 66
Airplay Adds: 9 KATZ, KBBT, KKDA, KKWD, KOHT, KQKS, WJWZ, WKPO, WVEE

LIL' FLIP 998/16
The Way We Ball (Suckafree/Loud/Columbia)
Total Stations: 56/Chart Move: 39-35
Heavy (45+): 2 KHTE, WUBT
Medium (25-44): 13 KBBT, KBFB, KBXX, KNDA, KQBT, KUUU, WBHJ, WHHH, WJMI, WJWZ, WNPL, WRJH, XHTZ
Light (Under 25): 41
Airplay Adds: 3 KATZ, KQKS, WJWZ

MARIO 993/387
Braid My Hair (J)
Total Stations: 55/Chart Move: Debut 36
Heavy (45+): 3 WERQ, WJHM, WPGC
Medium (25-44): 14 KKDA, KRRQ, WBHJ, WCHH, WCKX, WGZB, WJMI, WKYS, WLLD, WUSL, WVEE, WWWZ, WXYV, WZMX
Light (Under 25): 38
Airplay Adds: 21 KBMB, KDDB, KKBT, KKWD, KMJJ, KNDA, WAJZ, WAMO, WBLX, WBTT, WEAS, WENZ, WFUN, WGZB, WHRK, WJBT, WJLB, WJMN, WLLD, WPHI, WPHR

KELLY ROWLAND 917/368
Stole (Music World/Columbia)
Total Stations: 55/Chart Move: Debut 38
Heavy (45+): 3 KXME, WJNH, WXIS
Medium (25-44): 9 KDKS, KQBT, KQKS, KTTB, WHZT, WJHM, WJMN, WKPO, WQSL
Light (Under 25): 43
Airplay Adds: 19 KBMB, KBXX, KDDB, KKDA, KNDA, KXJM, KYLZ, WAJZ, WAMO, WBLX, WBOT, WDHT, WDTJ, WEAS, WHHH, WPHI, WPHR, WQOK, WWWZ

ERYKAH BADU FEATURING COMMON 892/30
Love Of My Life (An Ode To Hip Hop) (Fox/MCA)
Total Stations: 44/Chart Move: Debut 40
Heavy (45+): 2 KXHT, WHRK
Medium (25-44): 16 KATZ, KBMB, KDKS, WCHH, WCKX, WEAS, WENZ, WFUN, WFXA, WHHH, WJMI, WKYS, WPEG, WQOK, WWBZ, WWWZ
Light (Under 25): 26
Airplay Adds: 3 KMJJ, WBHJ, WUSL

CHART BOUND

Total Detections/Gain

FLOETRY 874/74
Floetic (Soljaz/DreamWorks/Interscope)
Total Stations: 65
Heavy (45+): 1 WGZB
Medium (25-44): 9 WAJZ, WCKX, WDHT, WENZ, WFXA, WJMI, WJWZ, WRJH, WWBZ
Light (Under 25): 55
Airplay Adds: 6 KIKI, WJNH, WKPO, WPEG, WPHI, WPWX

XZIBIT 735/132
Multiply (Loud/Columbia)
Total Stations: 63
Heavy (45+): 1 KPWR
Medium (25-44): 9 KBMB, KCAQ, KHTE, KKBT, KMEL, KTTB, WBHH, WDHT, WJNH
Light (Under 25): 53
Airplay Adds: 5 KIKI, WJMH, WJMN, WJWZ, WKPO

FAITH EVANS FEAT. MISSY ELLIOTT 723/-38
Burnin' Up (Bad Boy/Arista)
Total Stations: 66
Heavy (45+): 5 WJMH, WQHT, WUSL, WWPR, WZMX
Medium (25-44): 6 KMEL, WCKX, WDTJ, WGZB, WJLB, WUBT
Light (Under 25): 55

ERICK SERMON FEAT. REDMAN 690/225
React (J)
Total Stations: 63
Heavy (45+): 1 WBHH
Medium (25-44): 6 KMEL, WJNH, WWBZ, WWPR, WXYV, WZMX
Light (Under 25): 56
Airplay Adds: 8 WBTT, WCKX, WDTJ, WJWZ, WPEG, WPHR, WWBZ, XHTZ

BENZINO 686/108
Rock The Party (Surrender/Elektra/EEG)
Total Stations: 60
Heavy (45+): 3 KBFB, WBHH, WUBT
Medium (25-44): 4 KBOS, KISV, WJNH, WXIS
Light (Under 25): 53
Airplay Adds: 4 KIKI, KKDA, WJWZ, WMBX

JUSTIN TIMBERLAKE 606/113
Like I Love You (Jive)
Total Stations: 41
Heavy (45+): 2 KKWD, WHZT
Medium (25-44): 10 KDGS, KKBT, KSFM, KTTB, KXME, WJHM, WLLD, WPHI, WRVZ, WWKX
Light (Under 25): 29
Airplay Adds: 1 KHTE

FIELD MOB 606/94
Sick Of Being Lonely (MCA)
Total Stations: 38
Heavy (45+): 3 WJNH, WWBZ, WXIS
Medium (25-44): 8 KBMB, KXJM, WFUN, WJHM, WJWZ, WNPL, WRJH, WUBT
Light (Under 25): 27
Airplay Adds: 2 WCHH, WEAS

ISYSS 596/123
Single For The Rest Of My Life (Arista)
Total Stations: 41
Heavy (45+): 2 KISV, WXIS
Medium (25-44): 8 KBOS, KHTE, KKWD, KOHT, KTTB, WCKX, WRVZ, XHTZ
Light (Under 25): 31
Airplay Adds: 5 KIKI, WBTT, WDTJ, WFXA, WPHR

CHRISTINA AGUILERA FEAT. REDMAN 585/88
Dirrty (RCA)
Total Stations: 26
Heavy (45+): 2 WJNH, WXIS
Medium (25-44): 11 KDGS, KISV, KKWD, KQBT, KQKS, KUBE, KYLZ, WHZT, WKPO, WRVZ, WWKX
Light (Under 25): 13
Airplay Adds: 5 KIKI, KTTB, KYLD, WPHI, WWBZ

NELLY 572/147
Air Force Ones (Fo' Reel/Universal/UMRG)
Total Stations: 25
Heavy (45+): 3 KXHT, WBHJ, WHRK
Medium (25-44): 7 KKWD, WCHH, WNPL, WPEG, WUBT, WWBZ, WXIS
Light (Under 25): 15
Airplay Adds: 2 WWBZ, WXIS

FAT JOE FEATURING GINUWINE 535/229
Crush Tonight (Terror Squad/Atlantic)
Total Stations: 52
Heavy (45+): 2 KPTY, WZMX
Medium (25-44): 6 KRRQ, KUBE, KXJM, WERQ, WJNH, WWBZ
Light (Under 25): 44
Airplay Adds: 13 KBBT, KBFB, KPWR, KRRQ, KUBE, KYLD, WBOT, WPEG, WPGC, WPWX, WQOK, WXIS, WXYV

★ EMINEM 498/498
Lose Yourself (Shady/Interscope)
Total Stations: 44
Heavy (45+): 0
Medium (25-44): 6 KDDB, KISV, KUBE, WHZT, WJMN, WXIS
Light (Under 25): 38
Airplay Adds: 28 KBBT, KBOS, KBXX, KCAQ, KDDB, KDGS, KISV, KKBT, KKFR, KKWD, KPTY, KPWR, KQKS, KUBE, KXJM, KXME, KYLD, WBTT, WHZT, WJHM, WJMN, WPHR, WQHT, WWBZ, WWKX, WXIS, WXYV, XHTZ

WC FEATURING NATE DOGG 481/68
The Streets (Def Jam/IDJMG)
Total Stations: 34
Heavy (45+): 2 KBOS, KPWR
Medium (25-44): 5 KCAQ, KKBT, KKFR, KXJM, XHTZ
Light (Under 25): 27
Airplay Adds: 4 KIKI, KMEL, WHXT, WJMN

SYLEENA JOHNSON 468/144
Tonight I'm Gonna Let Go (Jive)
Total Stations: 57
Heavy (45+): 0
Medium (25-44): 3 KXHT, WHRK, WHXT
Light (Under 25): 54
Airplay Adds: 4 KDDB, KDKS, WPEG, WUSL

INDIA.ARIE 465/5
Little Things (Motown/UMRG)
Total Stations: 40
Heavy (45+): 1 WHRK
Medium (25-44): 1 KDKS
Light (Under 25): 38
Airplay Adds: 4 KKDA, KMEL, WERQ, WGZB

HEATHER HEADLEY 442/70
He Is (RCA)
Total Stations: 36
Heavy (45+): 0
Medium (25-44): 4 KBMB, WDHT, WFXA, WGZB
Light (Under 25): 32
Airplay Adds: 2 WPHR, WWBZ

SMILEZ & SOUTHSTAR 424/145
Tell Me (ARTISTdirect)
Total Stations: 36
Heavy (45+): 1 WJNH
Medium (25-44): 5 KBOS, KQBT, KXJM, WJWZ, WXIS
Light (Under 25): 30
Airplay Adds: 9 KDGS, KNDA, KRRQ, KSFM, KYLZ, WBHH, WJMI, WLLD, WRVZ

SHAGGY FEAT. BRIAN & TONY GOLD 422/-2
Hey Sexy Lady (Big Yard/MCA)
Total Stations: 41
Heavy (45+): 1 KKWD
Medium (25-44): 5 KDGS, KQBT, KSFM, WNPL, WRVZ
Light (Under 25): 35
Airplay Adds: 1 KBOS

DISTURBING THA PEACE 410/186
Growing Pains (Do It Again) (Disturbing Tha Peace/Def Jam South/IDJMG)
Total Stations: 43
Heavy (45+): 0
Medium (25-44): 3 WLLD, WQSL, WWWZ
Light (Under 25): 40
Airplay Adds: 10 KBMB, KBOS, KIKI, KNDA, WAJZ, WEAS, WHTA, WLLD, WRJH, WZMX

OOBIE FEAT. LIL JON & THE EAST SIDE BOYZ 394/73
Nothins Free (BME/TVT)
Total Stations: 28
Heavy (45+): 1 WJBT
Medium (25-44): 7 WBHJ, WCHH, WEAS, WHTA, WPEG, WVEE, WWBZ
Light (Under 25): 20
Airplay Adds: 3 KKDA, KOHT, WWKX

KILLER MIKE 344/70
AKshon (Yeah!) (Aquemini/Columbia)
Total Stations: 30
Heavy (45+): 0
Medium (25-44): 3 WHTA, WJNH, WNPL
Light (Under 25): 27
Airplay Adds: 5 WBTT, WCHH, WHXT, WJMI, WWWZ

MACK 10 315/0
Connected For Life (Cash Money/Universal/UMRG)
Total Stations: 17
Heavy (45+): 3 KBOS, KPWR, XHTZ
Medium (25-44): 3 KCAQ, KOHT, KQKS
Light (Under 25): 11

TRINA FEATURING LUDACRIS 311/25
B R Right (Slip-N-Slide/Atlantic)
Total Stations: 16
Heavy (45+): 3 KXHT, WMBX, WUBT
Medium (25-44): 2 WJWZ, WLLD
Light (Under 25): 11
Airplay Adds: 1 WCHH

★ AMERIE 295/133
Talkin To Me (Rise/Columbia)
Total Stations: 38
Heavy (45+): 0
Medium (25-44): 2 WMBX, WZMX
Light (Under 25): 36
Airplay Adds: 11 KBMB, KOHT, KRRQ, WAMO, WERQ, WHXT, WJMI, WKYS, WPHR, WQHT, WRVZ

LIL JON & THE EAST SIDE BOYZ 294/27
I Don't Give A @#&% (BME/TVT)
Total Stations: 43
Heavy (45+): 1 KXHT
Medium (25-44): 2 WBHJ, WJWZ
Light (Under 25): 40
Airplay Adds: 2 WJWZ, WXIS

DRU HILL 258/-4
I Should Be... (Def Soul/IDJMG)
Total Stations: 26
Heavy (45+): 0
Medium (25-44): 5 WCHH, WERQ, WJHM, WXYV, WZMX
Light (Under 25): 21
Airplay Adds: 4 KISV, WHXT, WPHR, WQOK

SKILLZ FEAT. MISSY ELLIOTT & KANDI 238/2
Crew Deep (Rawkus/MCA)
Total Stations: 38
Heavy (45+): 1 WBHH
Medium (25-44): 0
Light (Under 25): 37
Airplay Adds: 1 WPWX

★ JAHEIM FEATURING THA RAYNE 233/57
Fabulous (Divine Mill/Warner Bros.)
Total Stations: 27
Heavy (45+): 0
Medium (25-44): 2 WENZ, WWBZ
Light (Under 25): 25
Airplay Adds: 5 KDGS, KRRQ, WBOT, WJMI, WPEG

★ JURASSIC 5 201/89
What's Golden? (Interscope)
Total Stations: 33
Heavy (45+): 0
Medium (25-44): 1 KBOS
Light (Under 25): 32
Airplay Adds: 9 KCAQ, KDGS, KIKI, KKFR, KYLZ, WRVZ, WWBZ, WWKX, XHTZ

★ RUFF ENDZ 188/85
Will You Be Mine (Epic)
Total Stations: 30
Heavy (45+): 0
Medium (25-44): 1 WWBZ
Light (Under 25): 29
Airplay Adds: 6 KATZ, KBMB, WCKX, WEAS, WHRK, WROU

DAVE HOLLISTER 188/4
Baby Do Those Things (Motown/UMRG)
Total Stations: 22
Heavy (45+): 1 WHRK
Medium (25-44): 1 KDKS
Light (Under 25): 20
Airplay Adds: 1 WGZB

★ AMANDA PEREZ 183/33
Angel (Powerhouse/Universal/UMRG)
Total Stations: 14
Heavy (45+): 1 KHTE
Medium (25-44): 2 KDGS, KSFM
Light (Under 25): 11
Airplay Adds: 3 KTTB, WDHT, WWKX

★ 50 CENT 174/49
Wanksta (G-Unit)
Total Stations: 13
Heavy (45+): 2 WBHH, WQHT
Medium (25-44): 0
Light (Under 25): 11
Airplay Adds: 4 WBOT, WWKX, WWPR, WZMX

★ BLACKSTREET FEATURING MYSTIKAL 172/117
Wizzy Wow (DreamWorks/Interscope)
Total Stations: 33
Heavy (45+): 0
Medium (25-44): 0
Light (Under 25): 33
Airplay Adds: 11 KRRQ, WAJZ, WCKX, WENZ, WFXA, WGZB, WHXT, WJBT, WJMI, WPHR, WROU

★ JOE BUDDEN 164/6
Focus (Spit/Def Jam/IDJMG)
Total Stations: 36
Heavy (45+): 1 WBHH
Medium (25-44): 0
Light (Under 25): 35

★ MOS DEF FEATURING FAITH EVANS 157/41
Brown Sugar (Extra Sweet) (Fox/MCA)
Total Stations: 40
Heavy (45+): 0
Medium (25-44): 2 WJNH, WNPL
Light (Under 25): 38
Airplay Adds: 1 WJNH

★ P. DIDDY & THE FAMILY 156/9
And We (Epic)
Total Stations: 44
Heavy (45+): 0
Medium (25-44): 1 WJNH
Light (Under 25): 43

Airpower awarded to songs appearing in the top 20 on both the Airplay and Audience charts for the first time with increases in both detections and audience. ★ Initial impact: songs appearing on this page for the first time. Airplay Adds are songs with 6 or more detections at new stations this week.

CROSSOVER SONG ACTIVITY REPORTS™

FOR WEEK ENDING SEPTEMBER 22, 2002

AIRPLAY Monitor® — Nielsen Broadcast Data Systems

Detailed tracking for upward-moving songs. Total Detections/Gain does not include video play. Tracking week for video play reflects a Fri - Thu cycle. Markets listed in order of population.

*Indicates station experienced between 24 and 56 hours of monitored downtime during the chart week.

AALIYAH — 2187/128 (Total Detections/Gain)

I Care 4 U (Blackground)

Total Stations: 63 — Chart Move: 19-17

Market	Station	TW	LW	2W	TD	Market	Station	TW	LW	2W	TD
	BET	-	-	-	-	Greensb.	WJMH	68	59	40	291
	MTV	-	-	-	-	Nashv.	WNPL	33	29	13	78
New York	WQHT	47	43	32	322		WUBT	68	62	46	307
	WWPR	70	66	66	363	Hartford	WZMX	69	66	71	624
L.A.	KKBT	33	33	27	105	Memphis	KXHT	40	22	-	92
	KPWR	-	-	-	-		WHRK	79	69	74	670
Chicago	WPWX	43	44	46	200	Ral./Dur.	WQOK	1	1	1	9
San Fran.	KMEL	-	10	27	42	Austin	KQBT	-	-	-	-
	KYLD	-	-	-	1	W.P.Beach	WMBX	61	58	54	755
Phila.	WPHI	-	-	-	1	Jacksonv.	WJBT	71	41	23	275
	WUSL	38	40	47	413	Louisv.	WGZB	52	63	66	531
Dallas	KBFB	20	12	1	37	Okla.City	KKWD	-	-	-	-
	KKDA	39	45	40	1167	Birming.	WBHJ	31	32	45	974
Detroit	WDTJ	43	47	44	269	Dayton	WDHT	-	-	-	1
	WJLB	70	62	58	368		WROU	47	37	24	122
Boston	WBOT	4	5	4	170	Greenv.	WHZT	-	-	-	-
	WJMN	4	4	-	8	Albany	WAJZ	-	-	-	-
Wash.,DC	WKYS	50	50	51	241	Honolulu	KDDB	-	-	-	218
	WPGC	52	49	49	875		KIKI	-	-	-	-
Houston	KBXX	63	46	35	194		KXME	-	-	-	272
	KPTY	-	-	-	-	Tucson	KOHT	-	-	-	1
Atlanta	WHTA	-	-	-	1	Fresno	KBOS	-	-	-	-
	WVEE	39	46	41	764	Ft. Myers	WBTT	-	-	-	1
Seattle	KUBE	1	-	-	1	Albuq.	KYLZ	-	-	-	-
San Diego	XHTZ	1	2	-	27	Syracuse	WPHR	53	50	47	315
Phoenix	KKFR	5	3	-	8	New Bern	WQSL	19	-	-	21
Minn.	KTTB	24	32	35	161	B.Rouge	WJNH	-	-	-	-
St. Louis	KATZ	41	40	38	237	L.Rock	KHTE	-	-	-	2
	WFUN	23	15	17	71	Wichita	KDGS	1	1	-	3
Balt.	WERQ	51	51	42	449	Bakersf.	KISV	6	7	4	89
	WXYV	48	57	52	608	Charl.,SC	WWBZ	39	44	34	125
Tampa	WLLD	1	-	-	119		WWWZ	29	31	37	172
Pitts.	WAMO	36	26	15	96	Mobile	WBLX	8	1	1	10
Denver	KQKS	-	-	-	-	Col.,SC	WHXT	42	40	33	324
Clevel.	WENZ	56	49	50	411	Johns.C.	WXIS	-	-	-	-
Port.,OR	KXJM	4	2	-	6	Lafayette	KRRQ	16	34	25	483
Sacram.	KBMB	8	8	6	30	Oxnard	KCAQ	-	-	-	-
	KSFM	-	-	-	-	Aug.,GA	WFXA	7	8	7	30
San Anton	KBBT	-	-	-	-	Jackson	WJMI	1	1	1	3
Provid.	WWKX	-	-	-	-		WRJH	-	-	-	1
Colum.,OH	WCKX	21	1	-	23	Madison	WKPO	-	-	-	-
Salt Lake	KUUU	-	-	-	-	C.Christi	KNDA	56	41	17	121
Norfolk	WBHH	8	8	6	26	Shrev.	KDKS	5	5	18	422
Charl.,NC	WCHH	52	47	54	371		KMJJ	31	35	31	431
	WPEG	38	33	44	617	Montgom.	WJWZ	30	39	38	834
Indian.	WHHH	31	20	12	111	Savannah	WEAS	39	44	44	400
Orlando	WJHM	71	77	58	483	Charl.,WV	WRVZ	-	1	-	3
New Orl.	WQUE	50	65	59	376						

ASHANTI — 2635/399 (Total Detections/Gain)

Baby (Murder Inc./AJM/IDJMG)

Total Stations: 88 — Chart Move: 17-11

Market	Station	TW	LW	2W	TD	Market	Station	TW	LW	2W	TD
	BET	-	-	-	-	Greensb.	WJMH	46	43	-	90
	MTV	-	-	-	-	Nashv.	WNPL	3	5	4	99
New York	WQHT	29	30	34	142		WUBT	23	21	10	246
	WWPR	24	24	12	60	Hartford	WZMX	48	60	55	438
L.A.	KKBT	36	41	30	219	Memphis	KXHT	10	5	11	669
	KPWR	14	9	-	25		WHRK	1	7	20	758
Chicago	WPWX	10	11	12	453	Ral./Dur.	WQOK	20	10	3	34
San Fran.	KMEL	18	23	14	82	Austin	KQBT	29	1	2	39
	KYLD	2	2	-	6	W.P.Beach	WMBX	55	50	49	452
Phila.	WPHI	19	-	-	20	Jacksonv.	WJBT	44	70	70	499
	WUSL	26	14	11	73	Louisv.	WGZB	35	25	3	81
Dallas	KBFB	39	33	49	544	Okla.City	KKWD	34	27	3	384
	KKDA	18	17	12	790	Birming.	WBHJ	15	16	30	854
Detroit	WDTJ	49	47	51	700	Dayton	WDHT	-	-	-	-
	WJLB	35	23	33	865		WROU	40	39	39	284
Boston	WBOT	30	26	29	289	Greenv.	WHZT	9	11	-	21
	WJMN	36	22	6	66	Albany	WAJZ	24	23	17	72
Wash.,DC	WKYS	22	10	3	39	Honolulu	KDDB	-	-	-	1
	WPGC	40	20	13	79		KIKI	-	1	-	1
Houston	KBXX	31	30	27	816		KXME	48	39	39	199
	KPTY	53	13	-	318	Tucson	KOHT	7	8	3	19
Atlanta	WHTA	49	37	32	218	Fresno	KBOS	26	-	2	58
	WVEE	37	32	43	529	Ft. Myers	WBTT	14	8	2	32
Seattle	KUBE	37	-	-	37	Albuq.	KYLZ	-	1	1	3
San Diego	XHTZ	6	2	1	17	Syracuse	WPHR	33	32	20	197
Phoenix	KKFR	37	10	9	71	New Bern	WQSL	40	29	23	94
Minn.	KTTB	24	26	21	214	B.Rouge	WJNH	34	22	-	57
St. Louis	KATZ	39	57	67	839	L.Rock	KHTE	12	11	4	45
	WFUN	50	47	42	532	Wichita	KDGS	41	15	7	74
Balt.	WERQ	35	28	8	73	Bakersf.	KISV	-	-	-	-
	WXYV	41	2	2	57	Charl.,SC	WWBZ	62	59	54	366
Tampa	WLLD	54	55	34	546		WWWZ	50	50	44	300
Pitts.	WAMO	15	20	33	603	Mobile	WBLX	35	40	37	292
Denver	KQKS	2	2	-	9	Col.,SC	WHXT	35	32	28	383
Clevel.	WENZ	51	54	51	422	Johns.C.	WXIS	1	1	1	6
Port.,OR	KXJM	38	20	-	59	Lafayette	KRRQ	10	14	36	500
Sacram.	KBMB	34	42	18	117	Oxnard	KCAQ	23	9	7	60
	KSFM	20	2	-	24	Aug.,GA	WFXA	7	6	7	49
San Anton	KBBT	34	35	32	256	Jackson	WJMI	34	23	18	79
Provid.	WWKX	40	40	36	159		WRJH	2	-	-	3
Colum.,OH	WCKX	33	26	22	220	Madison	WKPO	46	44	45	304
Salt Lake	KUUU	29	29	7	65	C.Christi	KNDA	23	30	1	401
Norfolk	WBHH	3	3	4	16	Shrev.	KDKS	30	17	18	397
Charl.,NC	WCHH	33	37	40	372		KMJJ	40	39	41	420
	WPEG	25	21	30	427	Montgom.	WJWZ	38	59	51	347
Indian.	WHHH	48	30	26	161	Savannah	WEAS	11	21	39	324
Orlando	WJHM	56	66	54	347	Charl.,WV	WRVZ	31	31	23	141
New Orl.	WQUE	65	64	64	519						

BIG TYMERS FEAT. TATEEZE, BOO & GOTTI — 2519/201 (Total Detections/Gain)

Oh Yeah! (Cash Money/Universal/UMRG)

Total Stations: 86 — Chart Move: 15-14

Market	Station	TW	LW	2W	TD	Market	Station	TW	LW	2W	TD
	BET	13	11	3	98	Greensb.	WJMH	1	2	1	6
	MTV	8	2	-	16	Nashv.	WNPL	55	57	60	210
New York	WQHT	-	-	-	1		WUBT	-	1	2	14
	WWPR	-	-	-	-	Hartford	WZMX	27	19	19	103
L.A.	KKBT	13	6	7	32	Memphis	KXHT	27	32	38	379
	KPWR	10	6	-	16		WHRK	30	12	3	47
Chicago	WPWX	22	20	25	88	Ral./Dur.	WQOK	3	-	2	21
San Fran.	KMEL	55	61	32	222	Austin	KQBT	27	29	27	111
	KYLD	51	21	31	159	W.P.Beach	WMBX	33	58	57	207
Phila.	WPHI	39	24	24	151	Jacksonv.	WJBT	54	16	23	155
	WUSL	-	-	1	41	Louisv.	WGZB	-	-	-	1
Dallas	KBFB	75	71	61	336	Okla.City	KKWD	39	42	42	205
	KKDA	20	40	52	236	Birming.	WBHJ	52	60	50	318
Detroit	WDTJ	26	17	23	94	Dayton	WDHT	26	20	18	97
	WJLB	11	14	7	59		WROU	20	17	18	127
Boston	WBOT	19	20	17	77	Greenv.	WHZT	40	39	38	164
	WJMN	10	16	11	39	Albany	WAJZ	19	23	19	129
Wash.,DC	WKYS	3	2	2	12	Honolulu	KDDB	10	11	14	43
	WPGC	3	3	17	47		KIKI	25	33	42	222
Houston	KBXX	34	32	26	135		KXME	5	5	7	27
	KPTY	56	55	22	145	Tucson	KOHT	28	31	16	96
Atlanta	WHTA	4	5	5	21	Fresno	KBOS	47	46	43	209
	WVEE	4	6	19	127	Ft. Myers	WBTT	16	21	16	103
Seattle	KUBE	1	3	21	41	Albuq.	KYLZ	12	10	11	58
San Diego	XHTZ	42	36	36	163	Syracuse	WPHR	17	15	11	49
Phoenix	KKFR	25	19	2	49	New Bern	WQSL	41	37	37	216
Minn.	KTTB	45	48	41	197	B.Rouge	WJNH	61	62	69	548
St. Louis	KATZ	25	18	3	49	L.Rock	KHTE	35	35	9	113
	WFUN	34	21	28	121	Wichita	KDGS	42	31	29	158
Balt.	WERQ	14	17	16	87	Bakersf.	KISV	-	-	-	6
	WXYV	26	19	20	90	Charl.,SC	WWBZ	59	57	59	454
Tampa	WLLD	65	43	39	258		WWWZ	25	25	21	167
Pitts.	WAMO	29	19	9	111	Mobile	WBLX	37	24	19	99
Denver	KQKS	35	36	34	215	Col.,SC	WHXT	22	11	9	117
Clevel.	WENZ	15	5	1	23	Johns.C.	WXIS	55	44	45	364
Port.,OR	KXJM	44	25	27	163	Lafayette	KRRQ	43	47	46	305
Sacram.	KBMB	37	45	33	254	Oxnard	KCAQ	21	15	19	70
	KSFM	89	72	46	460	Aug.,GA	WFXA	3	1	1	5
San Anton	KBBT	42	47	8	97	Jackson	WJMI	22	25	26	151
Provid.	WWKX	16	17	17	76		WRJH	45	37	42	257
Colum.,OH	WCKX	9	13	11	69	Madison	WKPO	24	27	29	122
Salt Lake	KUUU	25	23	11	68	C.Christi	KNDA	58	44	59	266
Norfolk	WBHH	2	1	1	8	Shrev.	KDKS	-	-	1	7
Charl.,NC	WCHH	33	38	36	232		KMJJ	11	11	7	56
	WPEG	24	21	25	149	Montgom.	WJWZ	12	1	2	21
Indian.	WHHH	39	39	39	225	Savannah	WEAS	28	25	18	154
Orlando	WJHM	17	41	35	152	Charl.,WV	WRVZ	45	54	40	199
New Orl.	WQUE	29	21	23	136						

CAM'RON — 3947/422 (Total Detections/Gain)

Hey Ma (Roc-A-Fella/Def Jam/IDJMG)

Total Stations: 90 — Chart Move: 6-3

Market	Station	TW	LW	2W	TD	Market	Station	TW	LW	2W	TD
	BET	15	18	18	86	Greensb.	WJMH	47	1	1	50
	MTV	27	26	25	115	Nashv.	WNPL	3	3	2	17
New York	WQHT	42	37	25	257		WUBT	40	46	38	218
	WWPR	24	29	26	98	Hartford	WZMX	56	36	37	558
L.A.	KKBT	35	28	34	171	Memphis	KXHT	36	41	35	313
	KPWR	43	37	41	263		WHRK	46	13	1	61
Chicago	WPWX	28	29	20	128	Ral./Dur.	WQOK	27	23	22	112
San Fran.	KMEL	59	64	34	306	Austin	KQBT	32	35	27	183
	KYLD	66	66	68	406	W.P.Beach	WMBX	51	28	23	392
Phila.	WPHI	60	43	40	291	Jacksonv.	WJBT	18	20	9	80
	WUSL	27	14	10	54	Louisv.	WGZB	19	11	-	34
Dallas	KBFB	44	63	45	253	Okla.City	KKWD	-	-	-	-
	KKDA	29	36	46	192	Birming.	WBHJ	1	2	-	5
Detroit	WDTJ	23	23	22	84	Dayton	WDHT	44	32	31	185
	WJLB	9	15	17	64		WROU	13	11	17	98
Boston	WBOT	30	38	36	183	Greenv.	WHZT	100	98	52	407
	WJMN	94	94	94	616	Albany	WAJZ	51	53	37	208
Wash.,DC	WKYS	32	26	24	158	Honolulu	KDDB	79	82	81	537
	WPGC	21	15	15	118		KIKI	81	81	79	868
Houston	KBXX	68	36	26	257		KXME	50	77	84	526
	KPTY	70	72	69	345	Tucson	KOHT	80	72	41	356
Atlanta	WHTA	2	3	-	5	Fresno	KBOS	35	44	43	239
	WVEE	12	13	11	40	Ft. Myers	WBTT	67	53	37	335
Seattle	KUBE	86	84	79	514	Albuq.	KYLZ	87	72	28	236
San Diego	XHTZ	50	33	60	379	Syracuse	WPHR	34	31	41	214
Phoenix	KKFR	53	48	31	251	New Bern	WQSL	54	57	51	340
Minn.	KTTB	63	53	48	258	B.Rouge	WJNH	65	63	67	611
St. Louis	KATZ	18	21	21	102	L.Rock	KHTE	49	46	44	258
	WFUN	35	34	29	142	Wichita	KDGS	37	44	42	207
Balt.	WERQ	33	27	20	263	Bakersf.	KISV	73	68	47	233
	WXYV	41	39	38	294	Charl.,SC	WWBZ	62	57	53	572
Tampa	WLLD	71	67	43	239		WWWZ	26	27	22	192
Pitts.	WAMO	41	26	22	128	Mobile	WBLX	10	3	5	37
Denver	KQKS	94	55	51	483	Col.,SC	WHXT	35	28	22	176
Clevel.	WENZ	21	16	18	84	Johns.C.	WXIS	64	62	65	502
Port.,OR	KXJM	59	51	52	443	Lafayette	KRRQ	47	37	39	302
Sacram.	KBMB	24	26	30	182	Oxnard	KCAQ	23	23	30	191
	KSFM	45	42	35	227	Aug.,GA	WFXA	5	4	3	19
San Anton	KBBT	59	50	54	333	Jackson	WJMI	22	12	15	91
Provid.	WWKX	53	56	53	285		WRJH	60	53	51	269
Colum.,OH	WCKX	36	35	39	155	Madison	WKPO	88	86	75	445
Salt Lake	KUUU	50	52	35	195	C.Christi	KNDA	82	80	66	794
Norfolk	WBHH	5	1	4	29	Shrev.	KDKS	-	-	-	-
Charl.,NC	WCHH	37	16	28	268		KMJJ	12	13	8	59
	WPEG	25	22	28	131	Montgom.	WJWZ	43	4	3	57
Indian.	WHHH	45	28	28	160	Savannah	WEAS	27	25	27	160
Orlando	WJHM	45	49	12	123	Charl.,WV	WRVZ	59	56	63	318
New Orl.	WQUE	-	-	-	-						

CLIPSE — 1402/247 (Total Detections/Gain)

When The Last Time (Star Trak/Arista)

Total Stations: 86 — Chart Move: 32-28

Market	Station	TW	LW	2W	TD	Market	Station	TW	LW	2W	TD
	BET	19	7	13	61	Greensb.	WJMH	25	20	21	89
	MTV	3	1	3	9	Nashv.	WNPL	4	1	2	9
New York	WQHT	52	42	40	217		WUBT	45	47	38	144
	WWPR	37	37	29	202	Hartford	WZMX	62	45	27	232
L.A.	KKBT	15	5	9	58	Memphis	KXHT	26	7	5	47
	KPWR	15	18	17	122		WHRK	17	26	27	80
Chicago	WPWX	17	9	5	44	Ral./Dur.	WQOK	6	6	3	31
San Fran.	KMEL	6	8	15	106	Austin	KQBT	16	16	19	61
	KYLD	2	4	3	10	W.P.Beach	WMBX	11	11	13	47
Phila.	WPHI	7	7	4	57	Jacksonv.	WJBT	1	2	1	13
	WUSL	20	10	10	106	Louisv.	WGZB	7	8	6	37
Dallas	KBFB	28	27	21	77	Okla.City	KKWD	15	15	17	59
	KKDA	9	7	2	22	Birming.	WBHJ	19	42	13	79
Detroit	WDTJ	23	22	2	47	Dayton	WDHT	-	-	-	3
	WJLB	20	18	15	73		WROU	19	12	14	55
Boston	WBOT	27	11	4	75	Greenv.	WHZT	-	-	-	-
	WJMN	2	1	6	40	Albany	WAJZ	27	22	19	87
Wash.,DC	WKYS	20	17	20	69	Honolulu	KDDB	8	-	-	8
	WPGC	15	4	1	21		KIKI	5	-	-	7
Houston	KBXX	14	10	12	54		KXME	-	-	-	-
	KPTY	21	13	4	38	Tucson	KOHT	28	15	15	64
Atlanta	WHTA	3	3	6	21	Fresno	KBOS	11	3	2	33
	WVEE	2	2	-	6	Ft. Myers	WBTT	15	12	8	48
Seattle	KUBE	10	2	2	17	Albuq.	KYLZ	11	12	10	39
San Diego	XHTZ	13	6	14	61	Syracuse	WPHR	23	18	19	96
Phoenix	KKFR	30	24	5	74	New Bern	WQSL	31	33	29	120
Minn.	KTTB	12	7	2	29	B.Rouge	WJNH	-	-	-	-
St. Louis	KATZ	10	4	2	31	L.Rock	KHTE	4	-	-	5
	WFUN	24	15	12	98	Wichita	KDGS	25	20	15	62
Balt.	WERQ	2	3	5	22	Bakersf.	KISV	9	9	9	31
	WXYV	3	2	5	28	Charl.,SC	WWBZ	36	33	34	117
Tampa	WLLD	30	45	38	143		WWWZ	26	21	20	102
Pitts.	WAMO	13	11	10	52	Mobile	WBLX	27	21	21	100
Denver	KQKS	1	1	3	8	Col.,SC	WHXT	24	18	17	65
Clevel.	WENZ	4	3	2	19	Johns.C.	WXIS	15	13	14	51
Port.,OR	KXJM	17	8	8	48	Lafayette	KRRQ	2	2	3	11
Sacram.	KBMB	6	5	5	38	Oxnard	KCAQ	5	3	5	24
	KSFM	3	-	-	3	Aug.,GA	WFXA	2	2	-	6
San Anton	KBBT	6	2	1	18	Jackson	WJMI	15	9	11	45
Provid.	WWKX	13	14	13	75		WRJH	31	21	20	73
Colum.,OH	WCKX	8	2	2	23	Madison	WKPO	5	1	1	15
Salt Lake	KUUU	-	2	2	11	C.Christi	KNDA	16	15	1	33
Norfolk	WBHH	46	47	55	206	Shrev.	KDKS	-	-	-	-
Charl.,NC	WCHH	26	32	26	120		KMJJ	2	-	1	4
	WPEG	21	16	17	80	Montgom.	WJWZ	23	17	17	87
Indian.	WHHH	18	16	16	65	Savannah	WEAS	13	15	15	60
Orlando	WJHM	5	4	2	25	Charl.,WV	WRVZ	14	16	12	52
New Orl.	WQUE	-	-	-	3						

MISSY "MISDEMEANOR" ELLIOTT — 3546/1151

Work It (The Gold Mind/Elektra/EEG)

Total Stations: 92 — Chart Move: 14-5

Market	Station	TW	LW	2W	TD	Market	Station	TW	LW	2W	TD
	BET	-	-	-	-	Greensb.	WJMH	53	47	3	103
	MTV	-	-	-	-	Nashv.	WNPL	4	-	-	4
New York	WQHT	49	44	41	139		WUBT	40	-	-	40
	WWPR	24	28	13	68	Hartford	WZMX	93	73	58	270
L.A.	KKBT	34	10	17	79	Memphis	KXHT	48	55	42	160
	KPWR	35	21	18	87		WHRK	30	5	2	41
Chicago	WPWX	27	26	26	96	Ral./Dur.	WQOK	15	1	-	16
San Fran.	KMEL	67	30	11	111	Austin	KQBT	22	-	-	22
	KYLD	58	44	30	141	W.P.Beach	WMBX	59	61	56	204
Phila.	WPHI	21	6	1	28	Jacksonv.	WJBT	17	3	3	29
	WUSL	20	8	8	42	Louisv.	WGZB	8	4	-	13
Dallas	KBFB	65	53	25	144	Okla.City	KKWD	49	33	-	82
	KKDA	64	39	15	121	Birming.	WBHJ	52	45	24	133
Detroit	WDTJ	30	10	2	43	Dayton	WDHT	25	-	1	30
	WJLB	16	4	2	25		WROU	24	14	18	59
Boston	WBOT	39	31	27	109	Greenv.	WHZT	45	55	37	146
	WJMN	60	56	54	211	Albany	WAJZ	37	7	2	46
Wash.,DC	WKYS	35	35	21	98	Honolulu	KDDB	45	13	-	58
	WPGC	31	30	22	88		KIKI	53	46	32	135
Houston	KBXX	51	15	-	66		KXME	86	72	67	250
	KPTY	59	10	-	69	Tucson	KOHT	39	42	30	113
Atlanta	WHTA	16	2	5	27	Fresno	KBOS	40	42	37	166
	WVEE	16	2	-	18	Ft. Myers	WBTT	29	13	8	54
Seattle	KUBE	63	52	21	136	Albuq.	KYLZ	28	16	-	45
San Diego	XHTZ	59	28	10	105	Syracuse	WPHR	37	5	6	58
Phoenix	KKFR	16	29	4	56	New Bern	WQSL	56	53	36	149
Minn.	KTTB	30	20	-	50	B.Rouge	WJNH	44	47	39	144
St. Louis	KATZ	9	1	1	13	L.Rock	KHTE	51	52	9	115
	WFUN	46	17	-	63	Wichita	KDGS	64	41	35	159
Balt.	WERQ	45	37	26	127	Bakersf.	KISV	48	45	30	129
	WXYV	55	28	30	136	Charl.,SC	WWBZ	42	43	51	164
Tampa	WLLD	73	52	47	191		WWWZ	32	35	38	129
Pitts.	WAMO	35	28	34	119	Mobile	WBLX	34	23	14	74
Denver	KQKS	41	44	33	122	Col.,SC	WHXT	24	6	-	31
Clevel.	WENZ	27	4	-	32	Johns.C.	WXIS	2	-	-	2
Port.,OR	KXJM	53	46	34	134	Lafayette	KRRQ	42	42	28	115
Sacram.	KBMB	36	20	1	58	Oxnard	KCAQ	29	10	10	55
	KSFM	43	37	27	110	Aug.,GA	WFXA	13	-	-	13
San Anton	KBBT	59	56	47	179	Jackson	WJMI	27	31	3	61
Provid.	WWKX	30	31	39	118		WRJH	21	9	8	38
Colum.,OH	WCKX	13	12	11	45	Madison	WKPO	56	52	54	190
Salt Lake	KUUU	37	25	6	69	C.Christi	KNDA	62	15	-	77
Norfolk	WBHH	-	-	-	-	Shrev.	KDKS	35	12	5	52
Charl.,NC	WCHH	42	19	5	70		KMJJ	25	27	28	100
	WPEG	43	31	21	107	Montgom.	WJWZ	32	2	2	39
Indian.	WHHH	39	23	23	87	Savannah	WEAS	31	17	13	61
Orlando	WJHM	47	18	4	76	Charl.,WV	WRVZ	38	17	-	55
New Orl.	WQUE	2	2	-	4						

FABOLOUS FEAT. P. DIDDY & JAGGED EDGE — 3027/143

Trade It All (Epic)

Total Stations: 93 — Chart Move: 8-8

Market	Station	TW	LW	2W	TD	Market	Station	TW	LW	2W	TD
	BET	15	22	25	178	Greensb.	WJMH	5	15	50	395
	MTV	11	11	7	73	Nashv.	WNPL	5	2	3	11
New York	WQHT	35	26	44	332		WUBT	25	32	19	83
	WWPR	38	28	25	149	Hartford	WZMX	2	4	6	710
L.A.	KKBT	41	34	18	200	Memphis	KXHT	29	41	28	326
	KPWR	11	35	40	794		WHRK	1	4	2	142
Chicago	WPWX	20	25	23	155	Ral./Dur.	WQOK	32	31	26	189
San Fran.	KMEL	31	57	65	260	Austin	KQBT	36	33	36	184
	KYLD	65	58	55	410	W.P.Beach	WMBX	7	7	10	109
Phila.	WPHI	31	37	39	134	Jacksonv.	WJBT	17	7	5	60
	WUSL	8	7	9	95	Louisv.	WGZB	20	18	15	83
Dallas	KBFB	11	20	15	180	Okla.City	KKWD	25	-	2	35
	KKDA	14	24	29	222	Birming.	WBHJ	1	1	-	24
Detroit	WDTJ	53	51	50	299	Dayton	WDHT	19	2	4	27
	WJLB	38	56	38	224		WROU	18	11	12	148
Boston	WBOT	44	27	28	384	Greenv.	WHZT	48	44	14	125
	WJMN	52	57	54	646	Albany	WAJZ	42	27	25	299
Wash.,DC	WKYS	31	30	30	196	Honolulu	KDDB	48	53	48	363
	WPGC	22	18	16	163		KIKI	6	7	6	265
Houston	KBXX	26	39	34	168		KXME	40	11	2	201
	KPTY	64	51	51	528	Tucson	KOHT	44	43	46	538
Atlanta	WHTA	42	37	18	179	Fresno	KBOS	53	41	44	708
	WVEE	1	2	2	22	Ft. Myers	WBTT	46	63	54	363
Seattle	KUBE	83	55	54	317	Albuq.	KYLZ	43	39	28	220
San Diego	XHTZ	33	38	39	743	Syracuse	WPHR	30	25	26	267
Phoenix	KKFR	13	17	17	481	New Bern	WQSL	63	59	54	408
Minn.	KTTB	40	43	34	320	B.Rouge	WJNH	60	65	57	589
St. Louis	KATZ	38	36	28	272	L.Rock	KHTE	53	42	28	263
	WFUN	36	40	34	328	Wichita	KDGS	30	36	42	334
Balt.	WERQ	25	24	16	135	Bakersf.	KISV	48	44	32	163
	WXYV	5	21	17	276	Charl.,SC	WWBZ	48	32	37	282
Tampa	WLLD	40	26	38	188		WWWZ	24	21	24	221
Pitts.	WAMO	26	26	27	235	Mobile	WBLX	13	18	19	110
Denver	KQKS	99	47	34	445	Col.,SC	WHXT	21	20	20	211
Clevel.	WENZ	37	25	25	156	Johns.C.	WXIS	51	53	60	284
Port.,OR	KXJM	10	16	11	164	Lafayette	KRRQ	33	25	8	188
Sacram.	KBMB	33	29	28	267	Oxnard	KCAQ	42	30	35	391
	KSFM	48	66	75	435	Aug.,GA	WFXA	14	21	25	111
San Anton	KBBT	32	38	39	393	Jackson	WJMI	59	66	67	477
Provid.	WWKX	34	27	19	227		WRJH	43	34	46	304
Colum.,OH	WCKX	33	32	36	215	Madison	WKPO	41	35	36	249
Salt Lake	KUUU	66	67	35	329	C.Christi	KNDA	29	42	52	284
Norfolk	WBHH	1	-	-	1	Shrev.	KDKS	28	31	24	137
Charl.,NC	WCHH	7	10	15	234		KMJJ	37	31	21	297
	WPEG	25	26	22	300	Montgom.	WJWZ	30	43	40	397
Indian.	WHHH	43	43	38	232	Savannah	WEAS	36	31	26	221
Orlando	WJHM	20	8	2	125	Charl.,WV	WRVZ	53	48	35	286
New Orl.	WQUE	24	17	18	82						

LL COOL J — 2866/448

Luv U Better (Def Jam/IDJMG)

Total Stations: 87 — Chart Move: 12-9

Market	Station	TW	LW	2W	TD	Market	Station	TW	LW	2W	TD
	BET	26	14	11	58	Greensb.	WJMH	54	46	10	117
	MTV	8	1	-	14	Nashv.	WNPL	3	2	-	5
New York	WQHT	20	20	22	280		WUBT	53	41	1	98
	WWPR	57	47	35	338	Hartford	WZMX	67	62	64	497
L.A.	KKBT	47	37	31	250	Memphis	KXHT	56	60	44	374
	KPWR	1	-	2	16		WHRK	59	41	60	303
Chicago	WPWX	31	27	23	127	Ral./Dur.	WQOK	36	36	27	125
San Fran.	KMEL	31	27	27	126	Austin	KQBT	21	20	6	47
	KYLD	-	-	-	1	W.P.Beach	WMBX	54	16	12	92
Phila.	WPHI	24	10	11	91	Jacksonv.	WJBT	7	2	2	15
	WUSL	34	32	35	268	Louisv.	WGZB	26	13	16	108
Dallas	KBFB	21	21	28	145	Okla.City	KKWD	-	-	2	3
	KKDA	65	53	29	174	Birming.	WBHJ	-	-	-	3
Detroit	WDTJ	41	42	33	139	Dayton	WDHT	31	30	23	85
	WJLB	50	39	34	216		WROU	36	21	22	118
Boston	WBOT	25	24	24	149	Greenv.	WHZT	1	2	1	5
	WJMN	10	14	15	67	Albany	WAJZ	25	22	22	93
Wash.,DC	WKYS	42	36	37	147	Honolulu	KDDB	-	-	-	-
	WPGC	67	58	47	251		KIKI	18	17	18	60
Houston	KBXX	31	21	10	68		KXME	3	5	5	15
	KPTY	-	-	-	1	Tucson	KOHT	1	1	2	7
Atlanta	WHTA	34	28	24	93	Fresno	KBOS	38	35	35	156
	WVEE	18	3	-	22	Ft. Myers	WBTT	35	21	21	95
Seattle	KUBE	49	55	13	128	Albuq.	KYLZ	23	11	12	63
San Diego	XHTZ	10	-	-	11	Syracuse	WPHR	41	25	21	154
Phoenix	KKFR	13	12	5	41	New Bern	WQSL	38	51	48	177
Minn.	KTTB	46	40	24	130	B.Rouge	WJNH	41	35	42	144
St. Louis	KATZ	24	25	30	183	L.Rock	KHTE	8	9	4	23
	WFUN	45	42	34	133	Wichita	KDGS	36	39	12	88
Balt.	WERQ	53	49	31	257	Bakersf.	KISV	46	36	2	88
	WXYV	71	53	48	256	Charl.,SC	WWBZ	41	42	44	299
Tampa	WLLD	41	46	38	156		WWWZ	36	27	34	190
Pitts.	WAMO	48	40	32	289	Mobile	WBLX	15	9	6	84
Denver	KQKS	9	8	8	31	Col.,SC	WHXT	44	36	21	174
Clevel.	WENZ	52	35	13	109	Johns.C.	WXIS	31	27	32	110
Port.,OR	KXJM	16	4	3	39	Lafayette	KRRQ	43	32	36	279
Sacram.	KBMB	38	39	43	200	Oxnard	KCAQ	27	24	20	104
	KSFM	35	22	7	71	Aug.,GA	WFXA	32	25	11	71
San Anton	KBBT	19	13	8	54	Jackson	WJMI	28	29	24	101
Provid.	WWKX	12	13	9	71		WRJH	45	33	29	125
Colum.,OH	WCKX	54	49	34	159	Madison	WKPO	52	47	19	122
Salt Lake	KUUU	-	-	-	3	C.Christi	KNDA	21	19	14	61
Norfolk	WBHH	5	-	-	5	Shrev.	KDKS	17	2	-	19
Charl.,NC	WCHH	18	28	37	182		KMJJ	26	13	10	58
	WPEG	33	36	29	267	Montgom.	WJWZ	34	39	38	181
Indian.	WHHH	31	32	36	146	Savannah	WEAS	34	25	16	123
Orlando	WJHM	52	49	28	205	Charl.,WV	WRVZ	32	32	20	132
New Orl.	WQUE	28	29	29	124						

LUDACRIS FEAT. MYSTIKAL & INFAMOUS 2.0 — 3659/79

Move Bh (Disturbing Tha Peace/Def Jam South/IDJMG)***

Total Stations: 91 — Chart Move: 5-4

Market	Station	TW	LW	2W	TD	Market	Station	TW	LW	2W	TD
	BET	14	16	21	222	Greensb.	WJMH	69	62	71	1004
	MTV	15	24	32	201	Nashv.	WNPL	18	19	17	103
New York	WQHT	63	68	67	768		WUBT	16	8	12	69
	WWPR	39	46	60	390	Hartford	WZMX	39	32	37	477
L.A.	KKBT	55	47	52	316	Memphis	KXHT	24	27	16	1264
	KPWR	50	41	50	442		WHRK	43	42	44	758
Chicago	WPWX	50	42	44	538	Ral./Dur.	WQOK	54	60	53	559
San Fran.	KMEL	58	56	71	644	Austin	KQBT	54	53	46	299
	KYLD	62	67	60	494	W.P.Beach	WMBX	57	58	55	692
Phila.	WPHI	62	55	70	410	Jacksonv.	WJBT	57	48	72	941
	WUSL	40	50	49	413	Louisv.	WGZB	42	44	53	645
Dallas	KBFB	73	40	36	932	Okla.City	KKWD	-	-	-	2
	KKDA	31	45	52	886	Birming.	WBHJ	41	48	33	740
Detroit	WDTJ	52	49	53	1091	Dayton	WDHT	64	52	37	301
	WJLB	24	16	28	808		WROU	4	3	3	86
Boston	WBOT	31	25	24	484	Greenv.	WHZT	50	51	52	346
	WJMN	55	57	57	484	Albany	WAJZ	28	48	42	517
Wash.,DC	WKYS	43	38	39	503	Honolulu	KDDB	2	-	2	5
	WPGC	46	42	34	383		KIKI	49	1	1	147
Houston	KBXX	36	16	20	305		KXME	50	13	2	146
	KPTY	84	85	88	761	Tucson	KOHT	41	55	74	674
Atlanta	WHTA	55	56	54	744	Fresno	KBOS	37	68	63	470
	WVEE	38	42	31	473	Ft. Myers	WBTT	58	66	59	606
Seattle	KUBE	3	5	4	109	Albuq.	KYLZ	37	53	86	346
San Diego	XHTZ	79	83	58	374	Syracuse	WPHR	42	42	37	417
Phoenix	KKFR	79	86	85	751	New Bern	WQSL	55	45	54	692
Minn.	KTTB	63	50	40	327	B.Rouge	WJNH	13	15	17	778
St. Louis	KATZ	11	9	11	1220	L.Rock	KHTE	58	52	40	413
	WFUN	53	48	54	826	Wichita	KDGS	37	46	31	234
Balt.	WERQ	15	17	14	243	Bakersf.	KISV	46	38	36	147
	WXYV	40	42	43	496	Charl.,SC	WWBZ	20	26	25	431
Tampa	WLLD	41	41	64	728		WWWZ	11	11	36	567
Pitts.	WAMO	48	44	47	352	Mobile	WBLX	18	36	37	665
Denver	KQKS	45	37	42	417	Col.,SC	WHXT	6	15	9	442
Clevel.	WENZ	56	56	56	870	Johns.C.	WXIS	3	2	1	93
Port.,OR	KXJM	26	40	38	497	Lafayette	KRRQ	48	21	20	603
Sacram.	KBMB	24	41	36	409	Oxnard	KCAQ	51	34	31	344
	KSFM	5	3	4	28	Aug.,GA	WFXA	57	51	64	420
San Anton	KBBT	82	80	84	954	Jackson	WJMI	18	15	18	459
Provid.	WWKX	52	53	45	424		WRJH	67	53	66	837
Colum.,OH	WCKX	51	49	59	674	Madison	WKPO	37	42	46	398
Salt Lake	KUUU	4	10	54	450	C.Christi	KNDA	29	33	21	924
Norfolk	WBHH	23	19	23	86	Shrev.	KDKS	-	-	-	-
Charl.,NC	WCHH	40	62	57	834		KMJJ	29	24	25	383
	WPEG	18	22	23	407	Montgom.	WJWZ	22	15	27	659
Indian.	WHHH	37	70	60	848	Savannah	WEAS	20	15	32	485
Orlando	WJHM	36	38	31	614	Charl.,WV	WRVZ	20	22	28	397
New Orl.	WQUE	40	28	29	998						

ANGIE MARTINEZ FEAT. LIL' MO & SACARIO — 1711/17

If I Could Go! (Elektra/EEG)

Total Stations: 71 — Chart Move: 23-22

Market	Station	TW	LW	2W	TD	Market	Station	TW	LW	2W	TD
	BET	12	4	4	96	Greensb.	WJMH	-	-	-	40
	MTV	7	7	10	64	Nashv.	WNPL	1	2	1	8
New York	WQHT	53	67	57	856		WUBT	1	1	-	5
	WWPR	34	38	12	85	Hartford	WZMX	1	-	4	715
L.A.	KKBT	6	6	12	39	Memphis	KXHT	-	1	-	7
	KPWR	14	27	15	177		WHRK	-	-	-	-
Chicago	WPWX	9	-	-	44	Ral./Dur.	WQOK	1	2	1	16
San Fran.	KMEL	21	6	4	111	Austin	KQBT	34	42	43	725
	KYLD	69	67	60	452	W.P.Beach	WMBX	-	-	1	584
Phila.	WPHI	39	44	46	224	Jacksonv.	WJBT	2	1	1	13
	WUSL	2	1	1	6	Louisv.	WGZB	-	-	-	2
Dallas	KBFB	19	20	20	228	Okla.City	KKWD	-	2	1	132
	KKDA	1	1	1	11	Birming.	WBHJ	1	3	-	28
Detroit	WDTJ	1	2	1	26	Dayton	WDHT	24	24	23	325
	WJLB	-	-	2	22		WROU	10	10	12	121
Boston	WBOT	13	10	8	248	Greenv.	WHZT	56	51	56	809
	WJMN	92	77	54	546	Albany	WAJZ	13	16	11	322
Wash.,DC	WKYS	3	2	1	50	Honolulu	KDDB	86	60	21	507
	WPGC	-	-	-	8		KIKI	1	5	14	553
Houston	KBXX	7	10	9	36		KXME	-	-	-	127
	KPTY	63	63	64	557	Tucson	KOHT	45	47	49	532
Atlanta	WHTA	3	-	3	25	Fresno	KBOS	54	72	71	1003
	WVEE	-	-	-	1	Ft. Myers	WBTT	34	40	29	596
Seattle	KUBE	34	44	31	459	Albuq.	KYLZ	30	1	15	353
San Diego	XHTZ	48	50	43	268	Syracuse	WPHR	6	6	18	260
Phoenix	KKFR	-	-	-	125	New Bern	WQSL	35	36	35	619
Minn.	KTTB	42	43	46	454	B.Rouge	WJNH	-	-	21	531
St. Louis	KATZ	-	2	2	10	L.Rock	KHTE	59	63	57	493
	WFUN	3	4	1	13	Wichita	KDGS	3	3	16	408
Balt.	WERQ	-	-	-	4	Bakersf.	KISV	-	-	13	123
	WXYV	1	-	1	201	Charl.,SC	WWBZ	3	2	4	85
Tampa	WLLD	24	18	15	514		WWWZ	1	2	3	98
Pitts.	WAMO	-	1	-	8	Mobile	WBLX	5	8	9	105
Denver	KQKS	47	48	38	398	Col.,SC	WHXT	2	-	2	28
Clevel.	WENZ	1	1	1	9	Johns.C.	WXIS	33	25	23	845
Port.,OR	KXJM	37	45	45	723	Lafayette	KRRQ	-	-	4	32
Sacram.	KBMB	33	26	25	351	Oxnard	KCAQ	25	22	28	299
	KSFM	47	65	76	474	Aug.,GA	WFXA	1	2	1	25
San Anton	KBBT	30	36	36	637	Jackson	WJMI	14	28	30	373
Provid.	WWKX	31	37	32	717		WRJH	45	30	47	277
Colum.,OH	WCKX	10	11	8	129	Madison	WKPO	78	48	46	317
Salt Lake	KUUU	45	48	48	504	C.Christi	KNDA	-	-	1	503
Norfolk	WBHH	-	-	-	-	Shrev.	KDKS	15	-	-	36
Charl.,NC	WCHH	1	2	3	24		KMJJ	-	-	-	-
	WPEG	-	-	-	9	Montgom.	WJWZ	2	2	4	28
Indian.	WHHH	1	-	1	11	Savannah	WEAS	17	23	18	90
Orlando	WJHM	44	42	39	556	Charl.,WV	WRVZ	45	50	57	709
New Orl.	WQUE	-	-	-	3						

MUSIQ — 1694/169

Dontchange (Def Soul/IDJMG)

Total Stations: 64 — Chart Move: 26-23

Market	Station	TW	LW	2W	TD	Market	Station	TW	LW	2W	TD
	BET	14	11	15	77	Greensb.	WJMH	37	-	-	37
	MTV	1	-	1	4	Nashv.	WNPL	-	-	-	-
New York	WQHT	-	-	-	-		WUBT	44	28	21	127
	WWPR	11	7	6	44	Hartford	WZMX	34	21	21	172
L.A.	KKBT	21	22	17	112	Memphis	KXHT	13	-	4	31
	KPWR	-	-	-	-		WHRK	84	60	52	390
Chicago	WPWX	41	30	26	237	Ral./Dur.	WQOK	16	16	19	72
San Fran.	KMEL	4	3	3	27	Austin	KQBT	-	-	-	-
	KYLD	-	-	-	-	W.P.Beach	WMBX	36	40	39	129
Phila.	WPHI	-	-	-	-	Jacksonv.	WJBT	3	1	-	5
	WUSL	51	43	38	260	Louisv.	WGZB	50	45	38	258
Dallas	KBFB	-	1	1	5	Okla.City	KKWD	-	-	-	-
	KKDA	59	56	52	258	Birming.	WBHJ	59	57	36	230
Detroit	WDTJ	19	21	22	114	Dayton	WDHT	30	29	30	205
	WJLB	35	27	14	130		WROU	35	25	22	120
Boston	WBOT	34	17	13	108	Greenv.	WHZT	-	-	1	1
	WJMN	8	10	9	63	Albany	WAJZ	19	20	18	123
Wash.,DC	WKYS	45	51	44	291	Honolulu	KDDB	39	43	44	240
	WPGC	55	56	54	477		KIKI	4	7	5	39
Houston	KBXX	-	-	-	-		KXME	-	-	-	-
	KPTY	-	-	-	-	Tucson	KOHT	1	2	-	10
Atlanta	WHTA	-	-	-	-	Fresno	KBOS	6	7	4	27
	WVEE	44	46	37	249	Ft. Myers	WBTT	-	-	-	-
Seattle	KUBE	-	-	-	-	Albuq.	KYLZ	4	11	9	63
San Diego	XHTZ	-	-	-	-	Syracuse	WPHR	25	37	26	178
Phoenix	KKFR	10	11	7	46	New Bern	WQSL	-	-	-	2
Minn.	KTTB	-	-	-	-	B.Rouge	WJNH	-	-	-	-
St. Louis	KATZ	45	44	43	194	L.Rock	KHTE	-	3	4	36
	WFUN	30	30	30	181	Wichita	KDGS	5	4	5	38
Balt.	WERQ	20	20	14	136	Bakersf.	KISV	6	6	3	77
	WXYV	59	44	31	232	Charl.,SC	WWBZ	10	8	10	75
Tampa	WLLD	-	-	1	1		WWWZ	25	27	20	235
Pitts.	WAMO	12	36	48	607	Mobile	WBLX	34	38	32	212
Denver	KQKS	-	-	-	-	Col.,SC	WHXT	16	16	10	91
Clevel.	WENZ	43	37	32	236	Johns.C.	WXIS	-	-	-	-
Port.,OR	KXJM	-	3	3	49	Lafayette	KRRQ	33	33	20	162
Sacram.	KBMB	29	17	18	107	Oxnard	KCAQ	5	8	7	42
	KSFM	-	-	1	1	Aug.,GA	WFXA	14	2	1	18
San Anton	KBBT	-	-	-	3	Jackson	WJMI	33	31	31	166
Provid.	WWKX	-	-	-	3		WRJH	7	7	6	47
Colum.,OH	WCKX	46	42	45	274	Madison	WKPO	-	1	-	1
Salt Lake	KUUU	-	-	-	-	C.Christi	KNDA	7	5	8	55
Norfolk	WBHH	3	1	-	4	Shrev.	KDKS	25	27	34	174
Charl.,NC	WCHH	24	27	20	194		KMJJ	41	35	43	374
	WPEG	25	20	28	198	Montgom.	WJWZ	9	1	1	15
Indian.	WHHH	19	17	10	90	Savannah	WEAS	36	27	16	125
Orlando	WJHM	24	24	19	67	Charl.,WV	WRVZ	17	20	22	103
New Orl.	WQUE	16	14	14	82						

NAPPY ROOTS FEAT. ANTHONY HAMILTON — 2570/181

Po' Folks (Atlantic)

Total Stations: 82 — Chart Move: 11-13

Market	Station	TW	LW	2W	TD	Market	Station	TW	LW	2W	TD
	BET	9	17	14	165	Greensb.	WJMH	43	56	73	464
	MTV	17	23	25	126	Nashv.	WNPL	18	14	11	72
New York	WQHT	-	-	-	-		WUBT	72	68	60	283
	WWPR	-	-	-	-	Hartford	WZMX	5	3	3	80
L.A.	KKBT	19	14	3	39	Memphis	KXHT	18	19	9	143
	KPWR	28	19	2	49		WHRK	84	41	32	209
Chicago	WPWX	24	25	21	187	Ral./Dur.	WQOK	28	33	32	290
San Fran.	KMEL	5	-	-	51	Austin	KQBT	47	26	50	584
	KYLD	7	-	-	8	W.P.Beach	WMBX	23	9	10	129
Phila.	WPHI	11	14	8	38	Jacksonv.	WJBT	2	1	2	14
	WUSL	2	1	1	12	Louisv.	WGZB	8	10	12	280
Dallas	KBFB	63	69	67	432	Okla.City	KKWD	37	4	6	214
	KKDA	53	52	66	664	Birming.	WBHJ	1	1	5	48
Detroit	WDTJ	30	24	19	133	Dayton	WDHT	41	41	48	567
	WJLB	61	44	27	191		WROU	34	33	38	478
Boston	WBOT	28	14	12	130	Greenv.	WHZT	52	46	28	520
	WJMN	46	25	14	129	Albany	WAJZ	18	25	18	343
Wash.,DC	WKYS	35	29	19	116	Honolulu	KDDB	45	42	47	309
	WPGC	14	15	14	48		KIKI	48	41	37	549
Houston	KBXX	38	57	59	240		KXME	1	5	-	40
	KPTY	-	-	-	17	Tucson	KOHT	42	41	37	494
Atlanta	WHTA	22	28	37	331	Fresno	KBOS	31	18	10	310
	WVEE	37	34	33	249	Ft. Myers	WBTT	55	58	49	644
Seattle	KUBE	-	8	7	253	Albuq.	KYLZ	3	2	12	267
San Diego	XHTZ	-	-	-	-	Syracuse	WPHR	25	31	29	380
Phoenix	KKFR	45	10	36	204	New Bern	WQSL	5	12	39	462
Minn.	KTTB	35	34	29	276	B.Rouge	WJNH	-	-	-	52
St. Louis	KATZ	26	45	69	622	L.Rock	KHTE	42	45	44	457
	WFUN	37	35	32	497	Wichita	KDGS	61	60	48	370
Balt.	WERQ	-	-	-	-	Bakersf.	KISV	-	-	-	3
	WXYV	43	37	37	151	Charl.,SC	WWBZ	10	36	33	495
Tampa	WLLD	1	-	12	292		WWWZ	43	43	46	453
Pitts.	WAMO	32	30	28	307	Mobile	WBLX	35	43	32	433
Denver	KQKS	42	25	21	430	Col.,SC	WHXT	35	36	37	471
Clevel.	WENZ	11	18	4	169	Johns.C.	WXIS	56	63	65	875
Port.,OR	KXJM	51	55	47	320	Lafayette	KRRQ	42	42	36	448
Sacram.	KBMB	22	29	30	315	Oxnard	KCAQ	16	15	10	207
	KSFM	1	-	1	3	Aug.,GA	WFXA	39	40	40	494
San Anton	KBBT	-	2	27	251	Jackson	WJMI	58	65	67	703
Provid.	WWKX	30	31	29	242		WRJH	64	58	59	651
Colum.,OH	WCKX	48	27	1	269	Madison	WKPO	1	2	3	9
Salt Lake	KUUU	1	1	1	7	C.Christi	KNDA	59	68	61	535
Norfolk	WBHH	3	2	3	10	Shrev.	KDKS	12	-	-	116
Charl.,NC	WCHH	60	54	49	513		KMJJ	41	39	42	436
	WPEG	31	36	45	437	Montgom.	WJWZ	20	5	3	260
Indian.	WHHH	27	41	32	488	Savannah	WEAS	21	18	22	324
Orlando	WJHM	-	-	-	2	Charl.,WV	WRVZ	60	47	55	577
New Orl.	WQUE	-	-	-	3						

NIVEA FEAT. BRIAN & BRANDON CASEY — 1543/3

Don't Mess With My Man (Jive)

Total Stations: 66 — Chart Move: 25-26

Market	Station	TW	LW	2W	TD	Market	Station	TW	LW	2W	TD
	BET	2	5	5	88	Greensb.	WJMH	-	-	1	2
	MTV	9	3	-	13	Nashv.	WNPL	-	-	-	1
New York	WQHT	29	19	-	49		WUBT	-	-	1	1
	WWPR	1	1	1	12	Hartford	WZMX	57	37	41	776
L.A.	KKBT	-	1	1	69	Memphis	KXHT	6	4	-	29
	KPWR	-	-	-	7		WHRK	1	6	7	106
Chicago	WPWX	-	-	-	100	Ral./Dur.	WQOK	-	-	1	5
San Fran.	KMEL	1	-	-	1	Austin	KQBT	45	35	37	168
	KYLD	14	10	9	70	W.P.Beach	WMBX	-	7	8	63
Phila.	WPHI	-	-	-	8	Jacksonv.	WJBT	-	1	1	12
	WUSL	2	8	11	101	Louisv.	WGZB	1	-	1	6
Dallas	KBFB	-	-	-	1	Okla.City	KKWD	17	20	21	310
	KKDA	-	-	-	-	Birming.	WBHJ	1	4	2	15
Detroit	WDTJ	1	3	3	172	Dayton	WDHT	-	-	2	7
	WJLB	3	3	3	51		WROU	21	17	20	216
Boston	WBOT	14	27	22	214	Greenv.	WHZT	17	39	40	467
	WJMN	21	18	23	143	Albany	WAJZ	25	27	24	148
Wash.,DC	WKYS	-	-	1	13	Honolulu	KDDB	85	85	87	510
	WPGC	12	11	9	210		KIKI	55	38	38	239
Houston	KBXX	15	18	13	78		KXME	73	70	50	224
	KPTY	54	55	53	257	Tucson	KOHT	33	22	2	78
Atlanta	WHTA	-	-	3	20	Fresno	KBOS	55	47	54	508
	WVEE	-	-	1	68	Ft. Myers	WBTT	16	23	6	276
Seattle	KUBE	-	3	3	24	Albuq.	KYLZ	89	90	91	490
San Diego	XHTZ	43	22	12	94	Syracuse	WPHR	9	18	15	211
Phoenix	KKFR	1	3	-	4	New Bern	WQSL	1	-	-	1
Minn.	KTTB	33	26	26	154	B.Rouge	WJNH	42	45	40	299
St. Louis	KATZ	7	7	7	156	L.Rock	KHTE	21	22	21	323
	WFUN	-	-	-	-	Wichita	KDGS	66	63	62	372
Balt.	WERQ	8	11	17	123	Bakersf.	KISV	79	81	80	482
	WXYV	17	19	22	249	Charl.,SC	WWBZ	1	1	9	303
Tampa	WLLD	15	12	17	74		WWWZ	14	25	28	355
Pitts.	WAMO	35	42	41	523	Mobile	WBLX	13	17	15	239
Denver	KQKS	-	-	1	2	Col.,SC	WHXT	13	15	26	207
Clevel.	WENZ	-	-	-	1	Johns.C.	WXIS	1	1	-	3
Port.,OR	KXJM	36	43	33	186	Lafayette	KRRQ	1	8	10	81
Sacram.	KBMB	1	-	-	54	Oxnard	KCAQ	11	18	24	151
	KSFM	46	39	46	185	Aug.,GA	WFXA	3	9	12	134
San Anton	KBBT	6	3	4	37	Jackson	WJMI	14	14	16	248
Provid.	WWKX	43	38	41	350		WRJH	18	21	26	230
Colum.,OH	WCKX	1	-	-	7	Madison	WKPO	48	40	19	111
Salt Lake	KUUU	-	1	2	5	C.Christi	KNDA	9	12	11	145
Norfolk	WBHH	-	-	-	-	Shrev.	KDKS	10	10	11	193
Charl.,NC	WCHH	-	-	-	-		KMJJ	31	29	26	144
	WPEG	-	-	-	65	Montgom.	WJWZ	-	1	-	8
Indian.	WHHH	21	14	-	38	Savannah	WEAS	-	-	-	96
Orlando	WJHM	31	27	19	162	Charl.,WV	WRVZ	30	34	30	184
New Orl.	WQUE	-	-	-	-						

SEAN PAUL — 1732/449

Gimme The Light (Black Shadow/2 Hard/VP)

Total Stations: 75 — Chart Move: 29-21

Market	Station	TW	LW	2W	TD	Market	Station	TW	LW	2W	TD
	BET	20	18	23	147	Greensb.	WJMH	65	54	53	281
	MTV	2	-	1	10	Nashv.	WNPL	4	3	2	15
New York	WQHT	61	50	51	1096		WUBT	3	4	4	17
	WWPR	57	57	52	791	Hartford	WZMX	22	42	41	1107
L.A.	KKBT	31	33	15	108	Memphis	KXHT	40	14	1	64
	KPWR	35	28	11	104		WHRK	3	3	-	9
Chicago	WPWX	25	24	31	139	Ral./Dur.	WQOK	4	4	5	23
San Fran.	KMEL	37	37	22	102	Austin	KQBT	-	-	1	1
	KYLD	17	3	2	24	W.P.Beach	WMBX	8	8	9	166
Phila.	WPHI	59	40	43	230	Jacksonv.	WJBT	18	10	4	77
	WUSL	35	39	37	161	Louisv.	WGZB	4	-	-	13
Dallas	KBFB	17	6	1	24	Okla.City	KKWD	-	1	-	2
	KKDA	2	2	-	4	Birming.	WBHJ	23	12	3	47
Detroit	WDTJ	4	3	1	11	Dayton	WDHT	2	-	2	9
	WJLB	11	2	5	24		WROU	3	4	1	16
Boston	WBOT	19	11	14	131	Greenv.	WHZT	-	-	-	-
	WJMN	21	21	19	143	Albany	WAJZ	21	18	15	173
Wash.,DC	WKYS	25	22	14	102	Honolulu	KDDB	-	-	-	-
	WPGC	42	27	27	119		KIKI	-	-	-	-
Houston	KBXX	25	7	4	43		KXME	14	9	31	146
	KPTY	-	2	-	2	Tucson	KOHT	4	2	2	8
Atlanta	WHTA	14	4	6	50	Fresno	KBOS	2	-	-	2
	WVEE	24	6	1	31	Ft. Myers	WBTT	38	35	37	246
Seattle	KUBE	20	4	2	30	Albuq.	KYLZ	27	19	14	90
San Diego	XHTZ	21	4	7	38	Syracuse	WPHR	33	31	30	209
Phoenix	KKFR	16	8	-	24	New Bern	WQSL	54	45	36	174
Minn.	KTTB	2	1	1	4	B.Rouge	WJNH	-	-	-	-
St. Louis	KATZ	6	2	7	17	L.Rock	KHTE	-	-	-	-
	WFUN	-	1	4	9	Wichita	KDGS	17	5	1	25
Balt.	WERQ	28	22	19	113	Bakersf.	KISV	-	-	-	-
	WXYV	70	55	51	228	Charl.,SC	WWBZ	43	52	38	135
Tampa	WLLD	7	10	36	236		WWWZ	35	26	8	81
Pitts.	WAMO	29	31	31	236	Mobile	WBLX	7	5	6	35
Denver	KQKS	1	1	1	16	Col.,SC	WHXT	31	33	24	185
Clevel.	WENZ	5	3	1	13	Johns.C.	WXIS	-	-	-	-
Port.,OR	KXJM	11	12	9	40	Lafayette	KRRQ	-	-	-	-
Sacram.	KBMB	3	3	3	24	Oxnard	KCAQ	22	4	5	35
	KSFM	13	-	-	13	Aug.,GA	WFXA	-	-	-	1
San Anton	KBBT	56	31	12	109	Jackson	WJMI	19	9	-	28
Provid.	WWKX	17	13	18	303		WRJH	-	-	-	-
Colum.,OH	WCKX	14	5	2	32	Madison	WKPO	31	24	-	56
Salt Lake	KUUU	1	1	-	2	C.Christi	KNDA	48	36	19	128
Norfolk	WBHH	-	-	-	1	Shrev.	KDKS	-	-	-	-
Charl.,NC	WCHH	56	44	43	256		KMJJ	-	1	-	1
	WPEG	46	39	36	230	Montgom.	WJWZ	39	-	1	48
Indian.	WHHH	25	14	11	69	Savannah	WEAS	20	19	17	84
Orlando	WJHM	2	1	8	240	Charl.,WV	WRVZ	18	22	6	54
New Orl.	WQUE	-	-	-	2						

STYLES — 2855/16

Good Times (Ruff Ryders/Interscope)

Total Stations: 90 — Chart Move: 9-10

Market	Station	TW	LW	2W	TD	Market	Station	TW	LW	2W	TD
	BET	16	16	19	161	Greensb.	WJMH	68	66	50	710
	MTV	15	15	15	90	Nashv.	WNPL	55	53	54	268
New York	WQHT	55	59	71	1082		WUBT	63	67	59	378
	WWPR	48	52	49	681	Hartford	WZMX	30	36	46	532
L.A.	KKBT	29	22	30	195	Memphis	KXHT	24	40	53	478
	KPWR	84	71	34	341		WHRK	48	56	69	570
Chicago	WPWX	38	30	37	207	Ral./Dur.	WQOK	9	2	4	89
San Fran.	KMEL	81	63	36	361	Austin	KQBT	2	3	3	12
	KYLD	30	9	15	93	W.P.Beach	WMBX	9	30	31	124
Phila.	WPHI	43	35	46	286	Jacksonv.	WJBT	2	4	2	17
	WUSL	22	36	35	513	Louisv.	WGZB	20	24	18	108
Dallas	KBFB	44	41	47	332	Okla.City	KKWD	-	-	-	-
	KKDA	4	5	4	81	Birming.	WBHJ	22	53	49	434
Detroit	WDTJ	32	47	42	413	Dayton	WDHT	34	33	20	90
	WJLB	67	63	67	576		WROU	2	3	1	22
Boston	WBOT	33	26	26	272	Greenv.	WHZT	2	2	1	10
	WJMN	55	45	35	269	Albany	WAJZ	48	50	43	449
Wash.,DC	WKYS	11	15	28	258	Honolulu	KDDB	25	10	3	38
	WPGC	15	17	22	282		KIKI	15	13	16	61
Houston	KBXX	66	63	69	499		KXME	-	3	8	55
	KPTY	65	54	54	393	Tucson	KOHT	47	47	39	178
Atlanta	WHTA	44	45	22	318	Fresno	KBOS	32	20	13	82
	WVEE	4	5	1	15	Ft. Myers	WBTT	54	27	16	296
Seattle	KUBE	3	4	2	16	Albuq.	KYLZ	40	27	16	134
San Diego	XHTZ	-	-	-	1	Syracuse	WPHR	40	43	36	404
Phoenix	KKFR	24	11	23	135	New Bern	WQSL	40	43	44	450
Minn.	KTTB	29	30	27	140	B.Rouge	WJNH	66	60	43	385
St. Louis	KATZ	27	31	34	166	L.Rock	KHTE	12	3	1	21
	WFUN	34	31	28	344	Wichita	KDGS	1	1	7	91
Balt.	WERQ	11	6	9	262	Bakersf.	KISV	8	-	1	12
	WXYV	9	4	10	370	Charl.,SC	WWBZ	13	20	25	557
Tampa	WLLD	9	9	13	271		WWWZ	29	38	35	348
Pitts.	WAMO	43	46	49	318	Mobile	WBLX	18	12	8	82
Denver	KQKS	37	17	10	201	Col.,SC	WHXT	21	14	29	358
Clevel.	WENZ	56	38	32	232	Johns.C.	WXIS	61	52	43	467
Port.,OR	KXJM	43	55	46	303	Lafayette	KRRQ	26	45	44	450
Sacram.	KBMB	27	33	27	291	Oxnard	KCAQ	21	21	25	198
	KSFM	4	4	6	31	Aug.,GA	WFXA	44	37	26	165
San Anton	KBBT	35	33	39	261	Jackson	WJMI	63	61	65	483
Provid.	WWKX	17	16	8	225		WRJH	43	38	53	459
Colum.,OH	WCKX	54	44	25	192	Madison	WKPO	27	24	28	146
Salt Lake	KUUU	34	33	8	83	C.Christi	KNDA	46	73	53	345
Norfolk	WBHH	17	19	17	70	Shrev.	KDKS	1	8	16	92
Charl.,NC	WCHH	40	64	54	667		KMJJ	1	1	5	16
	WPEG	40	39	43	556	Montgom.	WJWZ	41	51	41	359
Indian.	WHHH	59	57	56	501	Savannah	WEAS	23	33	36	343
Orlando	WJHM	3	32	46	242	Charl.,WV	WRVZ	32	32	20	195
New Orl.	WQUE	2	1	1	69						

Airplay Monitor ADULT TOP 40

Nielsen Broadcast Data Systems

Compiled from a national sample of data supplied by Broadcast Data Systems to Top 40 Airplay Monitor. 79 adult top 40 stations are electronically monitored 24 hours a day, 7 days a week. © 2002 VNU Business Media, Inc. All rights reserved.

ADULT TOP 40 AIRPLAY

THIS WEEK	LAST WEEK	WKS. ON CHART	TITLE/IMPRINT/PROMOTION LABEL	ARTIST	DETECTIONS TW	DETECTIONS LW
			★ ★ ★ No. 1 ★ ★ ★			
1	1	26	COMPLICATED ARISTA 10 weeks at No. 1	AVRIL LAVIGNE	3401	3496
2	3	19	ONE LAST BREATH WIND-UP	CREED	2543	2531
3	4	19	WHERE ARE YOU GOING RCA	DAVE MATTHEWS BAND	2527	2515
4	2	29	THE MIDDLE DREAMWORKS	JIMMY EAT WORLD	2527	2630
5	5	30	A THOUSAND MILES A&M/INTERSCOPE	VANESSA CARLTON	2402	2481
6	6	33	NO SUCH THING AWARE/COLUMBIA	JOHN MAYER	2313	2393
7	7	31	SOAK UP THE SUN A&M/INTERSCOPE	SHERYL CROW	2089	2254
8	8	20	HERO COLUMBIA/ROADRUNNER/IDJMG	CHAD KROEGER FEATURING JOSEY SCOTT	1969	1972
9	11	23	FLAKE ENJOY/UNIVERSAL/UMRG	JACK JOHNSON	1911	1833
10	10	10	BIG MACHINE WARNER BROS.	GOO GOO DOLLS	1856	1876
11	12	14	DON'T KNOW WHY BLUE NOTE/VIRGIN	NORAH JONES	1764	1729
12	9	56	WHEREVER YOU WILL GO RCA	THE CALLING	1717	1884
13	14	7	STEVE MCQUEEN A&M/INTERSCOPE	SHERYL CROW	1572	1593
14	13	24	HELLA GOOD INTERSCOPE	NO DOUBT	1499	1623
15	19	8	YOUR BODY IS A WONDERLAND AWARE/COLUMBIA	JOHN MAYER	1494	1266
16	16	14	SOMEWHERE OUT THERE COLUMBIA	OUR LADY PEACE	1483	1388
17	18	6	IN A LITTLE WHILE LAVA	UNCLE KRACKER	1388	1300
18	17	10	GOODBYE TO YOU MAVERICK/WARNER BROS.	MICHELLE BRANCH	1377	1332
			★ ★ AIRPOWER ★ ★			
19	21	4	ELECTRICAL STORM INTERSCOPE	U2	1025	921
			★ ★ AIRPOWER ★ ★			
20	23	7	JUST LIKE A PILL ARISTA	PINK	879	859
21	22	24	DON'T LET ME GET ME ARISTA	PINK	840	916
22	25	8	ON A HIGH ATLANTIC	DUNCAN SHEIK	803	771
23	24	12	OUT OF MY HEART (INTO YOUR HEAD) HOLLYWOOD	BBMAK	665	786
24	26	10	IN MY PLACE CAPITOL	COLDPLAY	657	603
			★ GREATEST GAINER/MOST AIRPLAY ADDS ★			
25	NEW▶		THE GAME OF LOVE ARISTA	SANTANA FEATURING MICHELLE BRANCH	617	0
26	29	3	SPIN DREAMWORKS	LIFEHOUSE	588	474
27	27	7	GOOD FRIEND EPIC	NINE DAYS	573	584
28	20	13	THE RISING COLUMBIA	BRUCE SPRINGSTEEN	529	968
29	NEW▶		BREATHE YOUR NAME SQUINT/CURB/REPRISE	SIXPENCE NONE THE RICHER	521	260
30	31	4	LIFE GOES ON CURB	LEANN RIMES	453	449
31	32	6	FREAKSHOW WIND-UP	STRETCH PRINCESS	434	436
32	28	12	AMBER VOLCANO/JIVE	311	407	482
33	33	8	BARENAKED JIVE	JENNIFER LOVE HEWITT	396	419
34	34	5	RUNNING AWAY ISLAND/IDJMG	HOOBASTANK	380	340
35	35	3	COULD IT BE ANY HARDER RCA	THE CALLING	376	338
36	30	15	DAYS GO BY CREDENCE/CAPITOL	DIRTY VEGAS	365	459
37	NEW▶		UNDERNEATH IT ALL INTERSCOPE	NO DOUBT FEATURING LADY SAW	349	225
38	36	3	EVERYDAY ISLAND/IDJMG	BON JOVI	336	301
39	38	2	THINKING OVER DREAMWORKS	DANA GLOVER	328	275
40	NEW▶		CRY WARNER BROS.	FAITH HILL	302	173

Songs ranked by number of detections. ◯ Songs showing an increase in detections over the previous week, regardless of chart movement. A song will also receive a bullet if its percentage loss in detections does not exceed the percentage of monitored station downtime for the format. A song that has been on the chart for more than 20 weeks will generally not receive a bullet, even if it registers an increase in detections. Airpower awarded to songs appearing in the top 20 on both the Airplay and Audience charts for the first time with increases in both detections and audience. Greatest Gainer awarded to the song with the largest increase in detections. Most Airplay Adds awarded to the song registering six or more detections at the most stations for the first time this week. A song with a gain in detections over the previous week is placed first if tied with a song with a decline over the same period. When tied songs are each gaining detections or each losing detections, the song being played on more stations is placed first. Songs below the top 15 become recurrents and are removed from the chart after 26 weeks.

GREATEST GAINERS® ADULT TOP 40

INCREASE IN DETECTIONS

SANTANA FEATURING MICHELLE BRANCH • *The Game Of Love (ARISTA)* **+617**
KIOI +43, KSTP +41, KKPN +37, KYKY +36, KPLZ +32, KYIS +31, WBMX +30, KZZO +29, KMXB +25, KYSR +24

SIXPENCE NONE THE RICHER • *Breathe Your Name (SQUINT/CURB/REPRISE)* **+261**
KVSR +22, WCDA +21, KAMX +20, KPLZ +15, WTSS +13, WOMX +13, KFMB +13, KALZ +12, WSSR +11, KLLY +11

JOHN MAYER • *Your Body Is A Wonderland (AWARE/COLUMBIA)* **+228**
KZPT +33, KSTZ +29, WTIC +19, WZPL +16, KIMN +15, KALZ +15, KFMB +14, WKRQ +13, KMXB +11, WBMX +9

PHIL COLLINS • *Can't Stop Loving You (FACE VALUE/ATLANTIC)* **+133**
KQIS +31, KIMN +20, WJLK +19, KLTG +18, KSII +10, KIOI +8, WMMX +8, WSNE +8, WMVX +6, WNNK +4

FAITH HILL • *Cry (WARNER BROS.)* **+129**
KSTP +24, WKRQ +20, WWWM +19, WWMX +13, KFMB +11, KYKY +8, KPLZ +7, WMMX +6, KIMN +5, WQLH +5

ADULT TOP 40 AUDIENCE

THIS WEEK	LAST WEEK	WKS. ON CHART	TITLE/IMPRINT/PROMOTION LABEL	ARTIST	AUDIENCE (millions) TW	AUDIENCE (millions) LW
			★ ★ ★ No. 1 ★ ★ ★			
1	1	25	COMPLICATED ARISTA 10 weeks at No. 1	AVRIL LAVIGNE	24.528	24.574
2	2	29	THE MIDDLE DREAMWORKS	JIMMY EAT WORLD	17.311	17.569
3	4	19	WHERE ARE YOU GOING RCA	DAVE MATTHEWS BAND	16.219	16.781
4	3	30	A THOUSAND MILES A&M/INTERSCOPE	VANESSA CARLTON	16.169	17.159
5	7	18	ONE LAST BREATH WIND-UP	CREED	16.005	14.710
6	6	35	NO SUCH THING AWARE/COLUMBIA	JOHN MAYER	15.459	15.357
7	5	32	SOAK UP THE SUN A&M/INTERSCOPE	SHERYL CROW	15.071	15.411
8	9	20	HERO COLUMBIA/ROADRUNNER/IDJMG	CHAD KROEGER FEATURING JOSEY SCOTT	12.574	12.110
9	10	27	FLAKE ENJOY/UNIVERSAL/UMRG	JACK JOHNSON	12.561	11.915
10	8	56	WHEREVER YOU WILL GO RCA	THE CALLING	12.115	13.579
11	11	14	DON'T KNOW WHY BLUE NOTE/VIRGIN	NORAH JONES	11.651	11.564
12	14	11	YOUR BODY IS A WONDERLAND AWARE/COLUMBIA	JOHN MAYER	11.387	9.996
13	12	8	STEVE MCQUEEN A&M/INTERSCOPE	SHERYL CROW	10.472	10.849
14	13	10	BIG MACHINE WARNER BROS.	GOO GOO DOLLS	10.224	10.492
15	16	26	HELLA GOOD INTERSCOPE	NO DOUBT	9.445	9.417
16	17	13	SOMEWHERE OUT THERE COLUMBIA	OUR LADY PEACE	8.999	7.986
17	19	6	IN A LITTLE WHILE LAVA	UNCLE KRACKER	7.494	6.809
18	20	8	GOODBYE TO YOU MAVERICK/WARNER BROS.	MICHELLE BRANCH	7.201	6.532
19	21	4	ELECTRICAL STORM INTERSCOPE	U2	6.974	6.308
20	22	7	JUST LIKE A PILL ARISTA	PINK	6.793	6.054
21	NEW▶		THE GAME OF LOVE ARISTA	SANTANA FEATURING MICHELLE BRANCH	6.573	0.000
22	23	26	DON'T LET ME GET ME ARISTA	PINK	5.798	5.503
23	31	25	ESCAPE INTERSCOPE	ENRIQUE IGLESIAS	3.404	2.215
24	18	13	THE RISING COLUMBIA	BRUCE SPRINGSTEEN	3.347	7.042
25	26	9	ON A HIGH ATLANTIC	DUNCAN SHEIK	3.300	3.514
26	27	10	IN MY PLACE CAPITOL	COLDPLAY	3.261	3.463
27	24	12	AMBER VOLCANO/JIVE	311	3.164	4.001
28	29	3	SPIN DREAMWORKS	LIFEHOUSE	2.854	2.395
29	25	11	OUT OF MY HEART (INTO YOUR HEAD) HOLLYWOOD	BBMAK	2.799	3.668
30	33	6	EVERYDAY ISLAND/IDJMG	BON JOVI	2.525	1.956
31	28	15	DAYS GO BY CREDENCE/CAPITOL	DIRTY VEGAS	2.423	2.936
32	35	5	RUNNING AWAY ISLAND/IDJMG	HOOBASTANK	2.107	1.869
33	NEW▶		ORDINARY DAY A&M/INTERSCOPE	VANESSA CARLTON	1.994	1.050
34	NEW▶		BREATHE YOUR NAME SQUINT/CURB/REPRISE	SIXPENCE NONE THE RICHER	1.983	0.839
35	30	8	GOOD FRIEND EPIC	NINE DAYS	1.902	2.216
36	32	23	WHEN THE STARS GO BLUE 143/LAVA/ATLANTIC	THE CORRS FEATURING BONO	1.889	2.126
37	34	3	LIFE GOES ON CURB	LEANN RIMES	1.711	1.888
38	NEW▶		CRY WARNER BROS.	FAITH HILL	1.682	0.790
39	NEW▶		UNDERNEATH IT ALL INTERSCOPE	NO DOUBT FEATURING LADY SAW	1.558	0.980
40	37	3	BARENAKED JIVE	JENNIFER LOVE HEWITT	1.528	1.443

Songs ranked by number of audience, computed by cross-referencing exact times of airplay with Arbitron listener data. ◯ Songs showing an increase in audience over the previous week, regardless of chart movement. A song will also receive a bullet if its percentage loss in audience does not exceed the percentage of monitored station downtime for the format. A song that has been on the chart for more than 20 weeks will generally not receive a bullet, even if it registers an increase in audience. A song with a gain in audience over the previous week is placed first if tied with a song with a decline over the same period. When tied songs are each gaining in audience or each losing in audience, the song being played on more stations is placed first. Songs become recurrents and are removed from this chart in conjunction with the Adult Top 40 Airplay chart.

Airplay Monitor RECURRENTS ADULT TOP 40

RANK	TITLE ARTIST (IMPRINT/PROMOTION LABEL)	DETECTIONS TW	DETECTIONS LW
1	HOW YOU REMIND ME NICKELBACK (ROADRUNNER/IDJMG)	1377	1412
2	ALL YOU WANTED MICHELLE BRANCH (MAVERICK/WARNER BROS.)	1194	1364
3	BLURRY PUDDLE OF MUDD (FLAWLESS/GEFFEN/INTERSCOPE)	1177	1211
4	DROPS OF JUPITER (TELL ME) TRAIN (COLUMBIA)	1116	1178
5	HANGING BY A MOMENT LIFEHOUSE (DREAMWORKS)	1054	1126
6	SUPERMAN (IT'S NOT EASY) FIVE FOR FIGHTING (AWARE/COLUMBIA)	842	945
7	HERE IS GONE GOO GOO DOLLS (WARNER BROS.)	804	805
8	STANDING STILL JEWEL (ATLANTIC)	802	811
9	WASTING MY TIME DEFAULT (TVT)	690	708
10	WHEN IT'S OVER SUGAR RAY (LAVA/ATLANTIC)	625	627
11	I'M LIKE A BIRD NELLY FURTADO (DREAMWORKS)	594	610
12	THANK YOU DIDO (ARISTA)	588	637
13	IT'S BEEN AWHILE STAIND (FLIP/ELEKTRA/EEG)	585	587
14	MY SACRIFICE CREED (WIND-UP)	569	579
15	I'M A BELIEVER SMASH MOUTH (DREAMWORKS/INTERSCOPE)	565	571
16	BE LIKE THAT 3 DOORS DOWN (REPUBLIC/UNIVERSAL/UMRG)	558	595
17	IF YOU'RE GONE MATCHBOX TWENTY (LAVA/ATLANTIC)	557	549
18	IN THE END LINKIN PARK (WARNER BROS.)	543	542
19	DRIVE INCUBUS (IMMORTAL/EPIC)	533	635
20	FOLLOW ME UNCLE KRACKER (TOP DOG/LAVA/ATLANTIC)	529	544

Recurrents are titles that have appeared on the Adult Top 40 Airplay chart for 26 weeks and have dropped below the top 15.

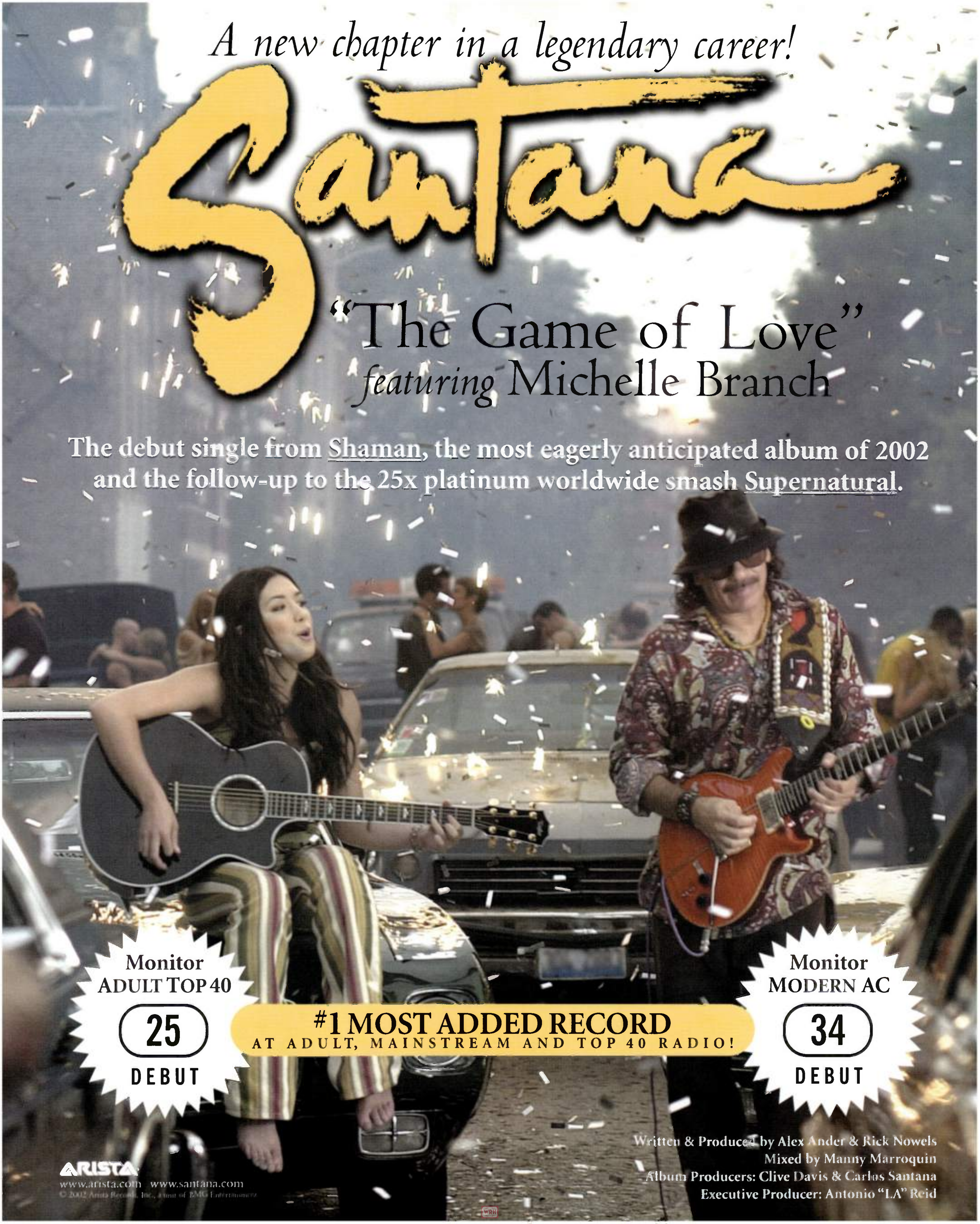
A new chapter in a legendary career!
Santana
"The Game of Love"
featuring Michelle Branch
The debut single from Shaman, the most eagerly anticipated album of 2002
and the follow-up to the 25x platinum worldwide smash Supernatural.
Monitor
ADULT TOP 40
25
DEBUT
#1 MOST ADDED RECORD
AT ADULT, MAINSTREAM AND TOP 40 RADIO!
Monitor
MODERN AC
34
DEBUT
ARISTA
www.arista.com www.santana.com
Written & Produced by Alex Ander & Rick Nowels
Mixed by Manny Marroquin
Album Producers: Clive Davis & Carlos Santana
Executive Producer: Antonio "LA" Reid

ADULT TOP 40

POWER PLAYLISTS™

FOR WEEK ENDING SEPTEMBER 22, 2002

AIRPLAY Monitor® Nielsen Broadcast Data Systems

Songs ranked by number of detections. Playlists are listed in order of TSA weekly cume, beginning with the highest-cuming station. Cumes are updated twice yearly following the release of the spring and fall Arbitron surveys. The number of stations shown each week varies depending upon space.

Airplay Adds (AA) denotes songs with 6 or more detections at station for first time this week.

AIRPLAY LEADERBOARD

THE STATIONS THAT BREAK THE HITS

#1 KKPN Corpus Christi, TX (PD: Jason Hillary)
Airplay Leader Designations: 1

#2	WMBZ, *Memphis, TN* (OM/PD: Dean/Kramer)	1
#3	KSTP, *Minneapolis, MN* (PD/MD: Peck/Roen)	1
#4	WSSR, *Tampa, FL* (PD/MD: Schmidt/Schreiner)	1
#5	KAMX, *Austin, TX* (PD/MD: Stevens/Culver)	1

Refer to Impact! page for this week's Airplay Leaders and Airplay Leaderboard rules.

WPLJ *New York**
VP/Pgmg: Tom Cuddy
PD: Scott Shannon
MD: Tony Mascaro
ABC/Disney 212-613-8900

		TW	LW
1	Pink Just Like A Pill	44	39
2	Avril Lavigne Complicated	44	44
3	Vanessa Carlton A Thousand Miles	43	42
4	Sheryl Crow Soak Up The Sun	42	38
5	Creed One Last Breath	41	24
6	Enrique Iglesias Escape	40	27
7	John Mayer No Such Thing	37	28
8	Jimmy Eat World The Middle	34	33
9	Bon Jovi Everyday	30	21
10	Norah Jones Don't Know Why	28	27
11	Goo Goo Dolls Big Machine	27	19
12	Dave Matthews Band Where Are You Going	27	33
13	Puddle Of Mudd Blurry	26	25
14	The Calling Wherever You Will Go	26	26
15	Our Lady Peace Somewhere Out There	26	26
16	Chad Kroeger Featuring Josey Hero	25	20
17	Vanessa Carlton Ordinary Day	24	10
18	Nickelback How You Remind Me	24	24
19	Santana Featuring Michelle B The Game O	23	0
20	Sheryl Crow Steve McQueen	23	18
21	U2 Electrical Storm	22	16
22	Def Leppard Now	20	16
23	John Mayer Your Body Is A Wonderland	19	14
24	Michelle Branch Goodbye To You	19	15
25	Uncle Kracker In A Little While	19	18
26	Jack Johnson Flake	17	11
27	BBMak Out Of My Heart (Into Your Head)	16	18
28	Bruce Springsteen The Rising	15	44
29	Duncan Sheik On A High	14	12
30	Goo Goo Dolls Here Is Gone	10	41
AA	Santana Featuring Michelle B The Game O	23	0

KYSR *Los Angeles**
PD: John Ivey
APD/MD: Chris Patyk
AMD: Skip Kelly
Clear Channel 818-955-7000

		TW	LW
1	Default Wasting My Time	59	34
2	John Mayer Your Body Is A Wonderland	59	59
3	Dave Matthews Band Where Are You Going	59	61
4	Avril Lavigne Complicated	55	61
5	Jack Johnson Flake	50	58
6	Our Lady Peace Somewhere Out There	39	31
7	Sheryl Crow Steve McQueen	39	57
8	Norah Jones Don't Know Why	34	26
9	Tori Amos A Sorta Fairytale	32	32
10	Coldplay In My Place	32	36
11	U2 Electrical Storm	30	28
12	Pearl Jam I Am Mine	29	7
13	Michelle Branch Goodbye To You	26	23
14	Vanessa Carlton A Thousand Miles	26	30
15	No Doubt Hella Good	25	23
16	Better Than Ezra Extra Ordinary	25	26
17	Santana Featuring Michelle B The Game O	24	0
18	The Calling Wherever You Will Go	23	31
19	Emf Unbelievable	22	7
20	Counting Crows Miami	22	15
21	Goo Goo Dolls Big Machine	22	25
22	Duncan Sheik On A High	22	26
23	Goo Goo Dolls Here Is Gone	22	30
24	John Rzeznik I'm Still Here (Jim's Them	18	0
25	Chad Kroeger Featuring Josey Hero	18	10
26	Sixpence None The Richer Breathe Your N	18	13
27	Alanis Morissette Hands Clean	18	24
28	Dave Matthews Band Everyday	18	26
29	Beck Lost Cause	17	22
30	311 Amber	15	30
AA	Santana Featuring Michelle B The Game O	24	0
AA	John Rzeznik I'm Still Here (Jim's Them	18	0

WTMX *Chicago**
SM: Barry James
PD: Mary Ellen Kachinske
Bonneville 312-946-1019

		TW	LW
1	John Mayer Your Body Is A Wonderland	48	48
2	Avril Lavigne Complicated	45	47
3	Creed One Last Breath	43	40
4	Jack Johnson Flake	43	43
5	Sheryl Crow Steve McQueen	43	44
6	311 Amber	41	41
7	Chad Kroeger Featuring Josey Hero	38	48
8	Luce Good Day	37	29
9	Goo Goo Dolls Big Machine	34	30
10	Hoobastank Running Away	30	27
11	U2 Electrical Storm	29	27
12	Sensefield Save Yourself	29	39
13	Incubus Warning	28	28
14	Michelle Branch All You Wanted	28	39
15	Lifehouse Spin	27	28
16	Remy Zero Perfect Memory	26	22
17	Coldplay In My Place	26	30
18	Dave Matthews Band Where Are You Going	26	42
19	Alanis Morissette Precious Illusions	25	25
20	No Doubt Hella Good	24	27
21	Splender Save It For Later	21	13
22	Our Lady Peace Somewhere Out There	21	17
23	Tonic Take Me As I Am	18	10
24	The Wallflowers When You're On Top	17	0
25	Nine Days Good Friend	17	19
26	Scapegoat Wax Lost Cause	16	14
27	Goo Goo Dolls Here Is Gone	15	13
28	Jimmy Eat World The Middle	15	16
29	Nickelback How You Remind Me	14	12
30	Train She's On Fire	14	12
AA	The Wallflowers When You're On Top	17	0

WBMX *Boston**
PD: Greg Strassell
APD/MD: Mike Mullaney
AMD: Erin O'Malley
Infinity 617-779-2000

		TW	LW
1	Sheryl Crow Soak Up The Sun	55	51
2	Avril Lavigne Complicated	54	54
3	Puddle Of Mudd Blurry	49	39
4	John Mayer Your Body Is A Wonderland	46	37
5	Jimmy Eat World The Middle	42	28
6	Pink Just Like A Pill	42	45
7	John Mayer No Such Thing	36	44
8	Creed One Last Breath	34	24
9	No Doubt Hella Good	33	26
10	Norah Jones Don't Know Why	32	21
11	Santana Featuring Michelle B The Game O	30	0
12	Dave Matthews Band Where Are You Going	30	44
13	Jack Johnson Flake	29	26
14	Our Lady Peace Somewhere Out There	25	19
15	The Corrs Featuring Bono When The Stars	25	22
16	Nickelback How You Remind Me	24	18
17	Coldplay In My Place	23	19
18	Sheryl Crow Steve McQueen	23	23
19	Dirty Vegas Days Go By	22	17
20	Bruce Springsteen The Rising	22	24
21	Enrique Iglesias Escape	19	13
22	Avril Lavigne Sk8er Boi	19	13
23	Evan And Jaron Crazy For This Girl	19	14
24	Madonna Don't Tell Me	19	15
25	Pink Don't Let Me Get Me	19	16
26	Mary J. Blige Family Affair	19	16
27	Uncle Kracker In A Little While	19	21
28	John Mellencamp Featuring In Peaceful W	18	19
29	Vanessa Carlton A Thousand Miles	18	21
30	Michelle Branch Goodbye To You	17	9
AA	Santana Featuring Michelle B The Game O	30	0
AA	Pink Family Portrait	6	3
AA	Sixpence None The Richer Breathe Your N	6	4

WWZZ *Washington, DC**
PD: Mike Edwards
APD/MD: Sean Sellers
Bonneville 703-522-1041

		TW	LW
1	Jack Johnson Flake	51	50
2	Dave Matthews Band Where Are You Going	50	49
3	Vanessa Carlton A Thousand Miles	50	50
4	Avril Lavigne Complicated	50	51
5	Alanis Morissette Hands Clean	49	51
6	Default Wasting My Time	33	18
7	The Calling Wherever You Will Go	33	38
8	Dave Matthews Band Everyday	32	30
9	Nickelback How You Remind Me	32	33
10	Creed One Last Breath	32	33
11	Norah Jones Don't Know Why	32	34
12	Jimmy Eat World The Middle	32	37
13	John Mayer No Such Thing	30	33
14	Jewel Standing Still	30	34
15	Our Lady Peace Somewhere Out There	26	26
16	Sheryl Crow Soak Up The Sun	25	32
17	Sheryl Crow Steve McQueen	23	18
18	John Mayer Your Body Is A Wonderland	23	21
19	Chad Kroeger Featuring Josey Hero	22	11
20	Uncle Kracker In A Little While	22	24
21	Goo Goo Dolls Big Machine	22	24
22	U2 Electrical Storm	21	25
23	Coldplay In My Place	18	23
24	Puddle Of Mudd Blurry	17	30
25	Vertical Horizon Everything You Want	15	11
26	Goo Goo Dolls Here Is Gone	15	12
27	Lenny Kravitz Dig In	15	15
28	matchbox twenty If You're Gone	14	13
29	Train Drops Of Jupiter (Tell Me)	14	13
30	Nine Days Good Friend	14	16
AA	No Doubt Featuring Lady Saw Underneath	12	0
AA	The Wallflowers When You're On Top	12	0
AA	Santana Featuring Michelle B The Game O	8	0

WRQX *Washington, DC*
OM/PD: Kenny King
MD: Carol Parker
ABC/Disney 202-686-3100

		TW	LW
1	Avril Lavigne Complicated	45	45
2	Sheryl Crow Soak Up The Sun	44	45
3	Chad Kroeger Featuring Josey Hero	43	26
4	Jewel Standing Still	42	26
5	Vanessa Carlton A Thousand Miles	42	43
6	Dave Matthews Band Where Are You Going	40	29
7	The Calling Wherever You Will Go	39	42
8	Puddle Of Mudd Blurry	27	20
9	U2 Electrical Storm	25	21
10	Norah Jones Don't Know Why	24	22
11	Our Lady Peace Somewhere Out There	24	26
12	Lenny Kravitz Dig In	23	9
13	Staind It's Been Awhile	23	21
14	Goo Goo Dolls Big Machine	23	23
15	Train Drops Of Jupiter (Tell Me)	22	12
16	Goo Goo Dolls Here Is Gone	20	8
17	3 Doors Down Be Like That	19	24
18	Jimmy Eat World The Middle	19	37
19	John Mayer No Such Thing	18	22
20	Nickelback How You Remind Me	16	36
21	Five For Fighting Superman (It's Not Ea	13	12
22	Nelly Furtado I'm Like A Bird	13	14
23	Alanis Morissette Hands Clean	13	23
24	Dave Matthews Band Everyday	12	10
25	Enya Only Time	12	13
26	Creed With Arms Wide Open	12	14
27	Incubus Drive	12	31
28	U2 Beautiful Day	11	10
29	Santana Featuring Rob Thomas Smooth	11	10
30	Dave Matthews Band The Space Between	11	12
AA	Santana Featuring Michelle B The Game O	6	0
AA	Creed One Last Breath	6	0

KIOI *San Francisco*
OM/PD: Michael Martin
APD/MD: James Baker
Clear Channel 415-538-1013

		TW	LW
1	Nickelback How You Remind Me	65	65
2	John Mayer No Such Thing	64	67
3	No Doubt Hella Good	63	69
4	Jack Johnson Flake	61	64
5	Avril Lavigne Complicated	59	67
6	Dirty Vegas Days Go By	48	44
7	Train Drops Of Jupiter (Tell Me)	47	33
8	Puddle Of Mudd Blurry	44	27
9	Santana Featuring Michelle B The Game O	43	0
10	Pink Don't Let Me Get Me	43	44
11	Vanessa Carlton A Thousand Miles	42	62
12	Madonna Don't Tell Me	41	30
13	Jimmy Eat World The Middle	39	26
14	Tracy Chapman You're The One	38	41
15	Tori Amos A Sorta Fairytale	35	38
16	Dave Matthews Band Where Are You Going	34	38
17	Sheryl Crow Soak Up The Sun	32	39
18	John Mayer Your Body Is A Wonderland	29	32
19	The Calling Wherever You Will Go	27	59
20	India.Arie Video	23	36
21	Creed One Last Breath	20	9
22	Jewel Standing Still	20	21
23	Lifehouse Hanging By A Moment	17	16
24	Smash Mouth I'm A Believer	16	19
25	Staind It's Been Awhile	15	9
26	Five For Fighting Superman (It's Not Ea	15	10
27	Norah Jones Don't Know Why	14	32
28	Phil Collins Can't Stop Loving You	13	5
29	Dido Thank You	13	18
30	Pat Benatar Love Is A Battlefield	12	7
AA	Santana Featuring Michelle B The Game O	43	0
AA	Phil Collins Can't Stop Loving You	13	5
AA	Sixpence None The Richer Breathe Your N	10	0

KLLC *San Francisco**
PD: John Peake
MD: Derek Madden
Infinity 415-765-4000

		TW	LW
1	Norah Jones Don't Know Why	56	55
2	Avril Lavigne Complicated	55	36
3	No Doubt Hella Good	54	47
4	Jack Johnson Flake	54	54
5	John Mayer No Such Thing	52	57
6	India.Arie Video	34	32
7	The Wallflowers When You're On Top	30	31
8	Creed One Last Breath	29	20
9	Jimmy Eat World The Middle	29	33
10	Pink Don't Let Me Get Me	28	9
11	Vanessa Carlton A Thousand Miles	28	34
12	Dave Matthews Band Where Are You Going	26	27
13	Red Hot Chili Peppers The Zephyr Song	25	20
14	U2 Electrical Storm	23	22
15	John Mayer Your Body Is A Wonderland	23	22
16	311 Amber	23	26
17	Aimee Mann Humpty Dumpty	22	13
18	Coldplay In My Place	22	22
19	Sheryl Crow Steve McQueen	20	19
20	Goo Goo Dolls Big Machine	18	19
21	Alanis Morissette Hands Clean	17	18
22	Luce Good Day	17	18
23	Duncan Sheik On A High	16	16
24	India.Arie Little Things	15	6
25	Tori Amos A Sorta Fairytale	15	13
26	U2 Beautiful Day	15	16
27	Nelly Furtado I'm Like A Bird	15	17
28	The Calling Wherever You Will Go	15	18
29	Kasey Chambers Not Pretty Enough	15	19
30	Dave Matthews Band Everyday	13	12
AA	Santana Featuring Michelle B The Game O	6	0

KSTP *Minneapolis*
PD: Leighton Peck
MD: Jill Roen
Hubbard 651-642-4141

		TW	LW
1	Jimmy Eat World The Middle	48	48
2	Avril Lavigne Complicated	44	46
3	John Mayer Your Body Is A Wonderland	44	47
4	Sheryl Crow Soak Up The Sun	42	41
5	Santana Featuring Michelle B The Game O	41	0
6	Vanessa Carlton A Thousand Miles	41	25
7	Enrique Iglesias Escape	40	38
8	Norah Jones Don't Know Why	37	40
9	Uncle Kracker In A Little While	36	41
10	Sheryl Crow Steve McQueen	34	36
11	Chad Kroeger Featuring Josey Hero	30	27
12	Bruce Springsteen The Rising	30	35
13	John Mayer No Such Thing	29	46
14	The Calling Could It Be Any Harder	25	23
15	Faith Hill Cry	24	0
16	Lifehouse Hanging By A Moment	18	19
17	Avril Lavigne Sk8er Boi	18	23
18	Train Drops Of Jupiter (Tell Me)	16	13
19	Pink Get The Party Started	15	10
20	Smash Mouth I'm A Believer	15	10
21	The Calling Wherever You Will Go	15	16
22	John Mellencamp Featuring In Peaceful W	15	18
23	matchbox twenty Mad Season	14	11
24	Pink Don't Let Me Get Me	14	21
25	Alanis Morissette Hands Clean	13	15
26	Dave Matthews Band Crash Into Me	12	6
27	Creed With Arms Wide Open	12	8
28	Smash Mouth Walkin' On The Sun	12	9
29	Nine Days Absolutely (Story Of A Girl)	12	9
30	Tonic You Wanted More	12	10
AA	Santana Featuring Michelle B The Game O	41	0
AA	Faith Hill Cry	24	0

KDMX *Dallas**
PD: Pat McMahon
APD/MD: Lisa Thomas
Clear Channel 972-991-1029

		TW	LW
1	John Mayer No Such Thing	38	35
2	Avril Lavigne Complicated	36	36
3	Jimmy Eat World The Middle	35	37
4	Sheryl Crow Soak Up The Sun	35	37
5	Nickelback How You Remind Me	28	21
6	The Calling Wherever You Will Go	28	27
7	Creed One Last Breath	26	25
8	3 Doors Down Be Like That	26	26
9	Dave Matthews Band Where Are You Going	25	28
10	Norah Jones Don't Know Why	24	23
11	Michelle Branch All You Wanted	24	27
12	Vanessa Carlton A Thousand Miles	24	27
13	Jack Johnson Flake	24	29
14	Uncle Kracker In A Little While	23	18
15	Smash Mouth I'm A Believer	23	25
16	Our Lady Peace Somewhere Out There	20	16
17	Aerosmith Jaded	20	18
18	The Corrs Breathless	20	19
19	Coldplay In My Place	18	6
20	Madonna Don't Tell Me	18	14
21	LeAnn Rimes Life Goes On	18	19
22	Santana Featuring Michelle B The Game O	17	0
23	Sixpence None The Richer Breathe Your N	16	8
24	Stretch Princess Freakshow	16	14
25	John Mayer Your Body Is A Wonderland	16	15
26	Evan And Jaron Crazy For This Girl	16	20
27	Staind It's Been Awhile	15	13
28	Sheryl Crow Steve McQueen	12	1
29	U2 Beautiful Day	12	9
30	Nine Days Absolutely (Story Of A Girl)	12	11
AA	Santana Featuring Michelle B The Game O	17	0
AA	Sheryl Crow Steve McQueen	12	1

WDVD *Detroit**
Interim PD: Alex Tear
MD: Ann Delisi
ABC/Disney 313-871-3030

		TW	LW
1	Avril Lavigne Complicated	47	63
2	Jimmy Eat World The Middle	46	62
3	Vanessa Carlton A Thousand Miles	43	22
4	Creed One Last Breath	42	55
5	Sheryl Crow Soak Up The Sun	41	56
6	The Calling Wherever You Will Go	40	17
7	Nickelback How You Remind Me	39	14
8	Default Wasting My Time	29	64
9	Uncle Kracker In A Little While	26	25
10	Norah Jones Don't Know Why	26	28
11	U2 Electrical Storm	25	23
12	Our Lady Peace Somewhere Out There	25	27
13	Sheryl Crow Steve McQueen	24	25
14	Dave Matthews Band Where Are You Going	23	22
15	Goo Goo Dolls Big Machine	21	22
16	Jack Johnson Flake	21	23
17	Train Drops Of Jupiter (Tell Me)	18	15
18	Puddle Of Mudd Blurry	18	16
19	Jewel Standing Still	18	16
20	Lifehouse Hanging By A Moment	18	16
21	Michelle Branch Goodbye To You	17	0
22	Lenny Kravitz Again	16	13
23	Michelle Branch Everywhere	16	15
24	Michelle Branch All You Wanted	16	17
25	Creed My Sacrifice	15	11
26	matchbox twenty If You're Gone	14	11
27	Staind It's Been Awhile	14	12
28	Alanis Morissette Hands Clean	14	12
29	Chad Kroeger Featuring Josey Hero	14	13
30	3 Doors Down Be Like That	13	12
AA	Michelle Branch Goodbye To You	17	0

KHMX *Houston*
PD: Marc Sherman
Clear Channel 713-830-8000

		TW	LW
1	Jimmy Eat World The Middle	35	30
2	Avril Lavigne Complicated	35	32
3	Sheryl Crow Soak Up The Sun	30	26
4	Chad Kroeger Featuring Josey Hero	30	36
5	Michelle Branch All You Wanted	28	32
6	John Mayer No Such Thing	25	21
7	Sheryl Crow Steve McQueen	24	14
8	Michelle Branch Goodbye To You	23	18
9	Pink Don't Let Me Get Me	22	16
10	Norah Jones Don't Know Why	22	21
11	Jack Johnson Flake	21	21
12	Vertical Horizon Everything You Want	20	13
13	Our Lady Peace Somewhere Out There	20	13
14	Uncle Kracker In A Little While	20	14
15	LeAnn Rimes Life Goes On	20	23
16	Smash Mouth I'm A Believer	19	13
17	Nickelback How You Remind Me	19	13
18	Creed One Last Breath	19	18
19	The Calling Wherever You Will Go	19	20
20	Bruce Springsteen The Rising	19	28
21	Creed My Sacrifice	18	10
22	Sugar Ray When It's Over	18	12
23	311 Amber	18	12
24	Incubus Drive	18	13
25	Uncle Kracker Follow Me	18	13
26	Evan And Jaron Crazy For This Girl	18	13
27	Nelly Furtado I'm Like A Bird	18	14
28	The Corrs Breathless	18	17
29	matchbox twenty Bent	17	12
30	Goo Goo Dolls Big Machine	17	18
AA	Nine Days Good Friend	15	3
AA	Duncan Sheik On A High	12	1
AA	Santana Featuring Michelle B The Game O	7	0

WQAL *Cleveland*
PD: Allan Fee
APD: Dan Binder
MD: Rebecca Wilde
Infinity 216-696-6666

		TW	LW
1	Jimmy Eat World The Middle	45	60
2	Avril Lavigne Complicated	45	67
3	Sheryl Crow Soak Up The Sun	41	50
4	Pink Just Like A Pill	41	56
5	Vanessa Carlton A Thousand Miles	40	63
6	Goo Goo Dolls Big Machine	33	45
7	Creed One Last Breath	29	34
8	No Doubt Hella Good	28	43
9	Jennifer Lopez Featuring Ja Ain't It F	28	49
10	Norah Jones Don't Know Why	27	45
11	Chad Kroeger Featuring Josey Hero	26	35
12	Pink Don't Let Me Get Me	22	15
13	Kelly Clarkson A Moment Like This	19	13
14	Nine Days Good Friend	19	19
15	Uncle Kracker In A Little While	18	34
16	John Mayer Your Body Is A Wonderland	17	30
17	Sheryl Crow Steve McQueen	13	19
18	Blessid Union Of Souls Hey Leonardo (Sh	12	12
19	Vertical Horizon Everything You Want	12	17
20	Incubus Drive	12	17
21	Dave Matthews Band The Space Between	12	17
22	Nelly Furtado I'm Like A Bird	12	17
23	Evan And Jaron Crazy For This Girl	12	19
24	Mary J. Blige Family Affair	12	19
25	Shaggy Featuring Rayvon Angel	12	19
26	Five For Fighting Superman (It's Not Ea	12	20
27	The Calling Wherever You Will Go	12	20
28	Duncan Sheik On A High	11	9
29	Bon Jovi It's My Life	11	14
30	Lee Ann Womack I Hope You Dance	11	17
AA	Our Lady Peace Somewhere Out There	9	2

WVRV *St. Louis**
PD: Mark Edwards
MD: David J
Bonneville 314-231-3699

		TW	LW
1	Dave Matthews Band Where Are You Going	54	52
2	Creed One Last Breath	53	51
3	Goo Goo Dolls Big Machine	53	52
4	U2 Electrical Storm	46	47
5	Sheryl Crow Steve McQueen	45	46
6	Chad Kroeger Featuring Josey Hero	44	41
7	Splender Save It For Later	44	44
8	John Mayer Your Body Is A Wonderland	44	45
9	Avril Lavigne Complicated	43	46
10	The Corrs Featuring Bono When The Stars	42	32
11	Luce Good Day	30	30
12	Lenny Kravitz If I Could Fall In Love	28	28
13	Michelle Branch Goodbye To You	28	29
14	Lifehouse Spin	28	29
15	Custom Beat Me	27	27
16	Duncan Sheik On A High	23	16
17	Jack Johnson Flake	21	22
18	The Verve Pipe Never Let You Down	19	16
19	Sensefield Save Yourself	19	18
20	Rubyhorse Sparkle	18	16
21	The Calling Wherever You Will Go	18	18
22	Stretch Princess Freakshow	18	25
23	John Mayer No Such Thing	17	13
24	Barenaked Ladies Pinch Me	17	16
25	Sixpence None The Richer Breathe Your N	17	16
26	Eve 6 Here's To The Night	17	19
27	Sister Hazel Change Your Mind	17	19
28	Jimmy Eat World The Middle	17	19
29	Sheryl Crow Soak Up The Sun	15	11
30	3 Doors Down Be Like That	15	11
AA	Stereo Fuse Everything	14	2
AA	Tori Amos A Sorta Fairytale	13	2
AA	Something Corporate I Woke Up In A Car	13	3

WTIC *Hartford**
OM: Steve Salhany
APD/MD: Jeanine Jersey
Infinity 860-677-6700

		TW	LW
1	Jimmy Eat World The Middle	51	54
2	Avril Lavigne Complicated	49	49
3	Chad Kroeger Featuring Josey Hero	47	49
4	Vanessa Carlton A Thousand Miles	40	37
5	Norah Jones Don't Know Why	37	38
6	Creed One Last Breath	34	51
7	Pink Just Like A Pill	33	36
8	Our Lady Peace Somewhere Out There	31	34
9	Goo Goo Dolls Here Is Gone	30	26
10	John Mayer No Such Thing	30	34
11	Uncle Kracker In A Little While	28	28
12	Dave Matthews Band Where Are You Going	28	33
13	Sheryl Crow Soak Up The Sun	28	35
14	Michelle Branch All You Wanted	27	33
15	Train Drops Of Jupiter (Tell Me)	27	34
16	Nickelback How You Remind Me	27	51
17	Michelle Branch Goodbye To You	24	26
18	No Doubt Hella Good	23	3
19	The Calling Wherever You Will Go	23	20
20	Puddle Of Mudd Blurry	23	36
21	Santana Featuring Michelle B The Game O	20	0
22	Sheryl Crow Steve McQueen	20	26
23	John Mayer Your Body Is A Wonderland	19	0
24	John Mellencamp Featuring In Peaceful W	19	19
25	Faith Hill Cry	18	18
26	Nine Days Good Friend	18	21
27	Shakira Underneath Your Clothes	16	0
28	Mary J. Blige Family Affair	16	3
29	Duncan Sheik On A High	16	12
30	Goo Goo Dolls Big Machine	15	19
AA	Santana Featuring Michelle B The Game O	20	0
AA	John Mayer Your Body Is A Wonderland	19	0

KALC *Denver**
PD: Tom Gjerdrum
APD/MD: Kozman
Entercom 303-572-7000

		TW	LW
1	Jack Johnson Flake	59	51
2	Jimmy Eat World The Middle	58	58
3	Chad Kroeger Featuring Josey Hero	57	60
4	Michelle Branch All You Wanted	56	57
5	Avril Lavigne Complicated	55	57
6	Vanessa Carlton A Thousand Miles	42	20
7	Creed One Last Breath	41	39
8	311 Amber	41	42
9	Dave Matthews Band Where Are You Going	41	51
10	Norah Jones Don't Know Why	40	29
11	John Mayer Your Body Is A Wonderland	37	34
12	John Mayer No Such Thing	35	38
13	Our Lady Peace Somewhere Out There	31	36
14	Duncan Sheik On A High	30	28
15	U2 Electrical Storm	30	31
16	Goo Goo Dolls Big Machine	30	31
17	Sheryl Crow Steve McQueen	29	28
18	Pink Just Like A Pill	25	25
19	No Doubt Hella Good	25	38
20	BBMak Out Of My Heart (Into Your Head)	23	21
21	Dana Glover Thinking Over	23	22
22	Puddle Of Mudd Blurry	23	26
23	Lifehouse Hanging By A Moment	22	19
24	Linkin Park In The End	22	19
25	The Calling Wherever You Will Go	22	22
26	Lenny Kravitz Again	21	21
27	Train Drops Of Jupiter (Tell Me)	20	18
28	Staind It's Been Awhile	20	23
29	Sugar Ray When It's Over	18	17
30	Jewel Standing Still	18	18
AA	No Airplay Adds This Week		

WWMX *Baltimore*
OM: Bill Pasha
PD: Steve Monz
MD: Ryan Sampson
Infinity 410-825-5400

		TW	LW
1	No Doubt Hella Good	65	57
2	Avril Lavigne Complicated	65	59
3	Pink Don't Let Me Get Me	63	58
4	Vanessa Carlton A Thousand Miles	61	58
5	John Mayer No Such Thing	58	33
6	The Corrs Featuring Bono When The Stars	28	30
7	Michelle Branch Goodbye To You	28	30
8	Faith Hill Cry	27	14
9	Sheryl Crow Soak Up The Sun	27	26
10	Seven And The Sun Walk With Me	27	30
11	Dave Matthews Band Where Are You Going	27	32
12	Jimmy Eat World The Middle	26	59
13	Jennifer Love Hewitt BareNaked	24	24
14	Uncle Kracker In A Little While	22	14
15	Norah Jones Don't Know Why	22	15
16	Creed One Last Breath	22	23
17	Puddle Of Mudd Blurry	21	20
18	Shakira Underneath Your Clothes	21	23
19	Kelly Clarkson A Moment Like This	20	5
20	Five For Fighting Superman (It's Not Ea	20	22
21	The Calling Wherever You Will Go	19	21
22	Santana Featuring Michelle B The Game O	16	0
23	LeAnn Rimes Life Goes On	16	25
24	John Mayer Your Body Is A Wonderland	15	12
25	Goo Goo Dolls Big Machine	15	18
26	Michelle Branch All You Wanted	15	22
27	Chad Kroeger Featuring Josey Hero	14	19
28	Uncle Kracker Follow Me	13	5
29	Sugar Ray Someday	13	7
30	Train Drops Of Jupiter (Tell Me)	13	11
AA	Santana Featuring Michelle B The Game O	16	0

KPLZ *Seattle*
OM: Rob Dunlop
PD: Kent Phillips
MD: Alisa Hashimoto
Fisher 206-223-5700

		TW	LW
1	The Calling Wherever You Will Go	56	55
2	Jimmy Eat World The Middle	53	54
3	Avril Lavigne Complicated	52	37
4	Sheryl Crow Soak Up The Sun	52	39
5	Vanessa Carlton A Thousand Miles	38	52
6	Chad Kroeger Featuring Josey Hero	37	34
7	Nickelback How You Remind Me	36	33
8	Jack Johnson Flake	36	33
9	Pink Just Like A Pill	33	31
10	John Mayer No Such Thing	33	34
11	John Mayer Your Body Is A Wonderland	33	34
12	Santana Featuring Michelle B The Game O	32	0
13	Norah Jones Don't Know Why	32	32
14	Dave Matthews Band Where Are You Going	31	34
15	Michelle Branch All You Wanted	31	37
16	Creed One Last Breath	27	30
17	Puddle Of Mudd Blurry	24	36
18	Sheryl Crow Steve McQueen	23	31
19	Duncan Sheik On A High	22	18
20	Uncle Kracker In A Little While	21	22
21	Linkin Park In The End	20	30
22	U2 Electrical Storm	19	19
23	Citizen King Better Days (And The Botto	18	16
24	Train Drops Of Jupiter (Tell Me)	17	17
25	3 Doors Down Kryptonite	17	18
26	Blessid Union Of Souls Hey Leonardo (Sh	17	18
27	Vanessa Carlton Ordinary Day	16	10
28	Sugar Ray When It's Over	16	15
29	Train Meet Virginia	16	15
30	Our Lady Peace Somewhere Out There	16	21
AA	Santana Featuring Michelle B The Game O	32	0
AA	Sixpence None The Richer Breathe Your N	15	0
AA	Faith Hill Cry	7	0

KFMB *San Diego**
GM: Tracy Johnson
APD/MD: Jen Sewell
Midwest TV 858-292-7600

		TW	LW
1	John Mayer No Such Thing	53	48
2	Avril Lavigne Complicated	53	49
3	Jack Johnson Bubbletoes	51	49
4	No Doubt Featuring Lady Saw Underneath	50	30
5	Goo Goo Dolls Big Machine	40	35
6	Pink Just Like A Pill	38	30
7	U2 Electrical Storm	35	27
8	Norah Jones Don't Know Why	34	34
9	John Mayer Your Body Is A Wonderland	33	19
10	Creed One Last Breath	33	45
11	Pink Don't Let Me Get Me	27	21
12	Puddle Of Mudd Blurry	26	19
13	Jimmy Eat World The Middle	26	23
14	Michelle Branch All You Wanted	25	17
15	Santana Featuring Michelle B The Game O	22	0
16	LeAnn Rimes Life Goes On	22	25
17	Duncan Sheik On A High	21	21
18	Vanessa Carlton A Thousand Miles	21	25
19	The Calling Could It Be Any Harder	20	12
20	Jack Johnson Flake	20	26
21	Dana Glover Thinking Over	19	22
22	The Wallflowers When You're On Top	17	7
23	Dave Matthews Band Where Are You Going	17	35
24	Sixpence None The Richer Breathe Your N	16	3
25	Goo Goo Dolls Here Is Gone	16	10
26	Train Drops Of Jupiter (Tell Me)	15	13
27	Michelle Branch Everywhere	15	13
28	Bon Jovi Everyday	15	13
29	No Doubt Hella Good	15	15
30	Jewel Standing Still	14	13
AA	Santana Featuring Michelle B The Game O	22	0
AA	Sixpence None The Richer Breathe Your N	16	3
AA	Tori Amos A Sorta Fairytale	13	0

WMVX *Cleveland*
PD: Dave Popovich
MD: Jay Hudson
Clear Channel 216-520-2600

		TW	LW
1	The Corrs Featuring Bono When The Stars	38	28
2	Jimmy Eat World The Middle	38	37
3	No Doubt Hella Good	37	16
4	Dave Matthews Band Where Are You Going	34	26
5	Sheryl Crow Soak Up The Sun	32	24
6	Chad Kroeger Featuring Josey Hero	30	21
7	The Calling Wherever You Will Go	30	36
8	John Mayer No Such Thing	19	24
9	Red Hot Chili Peppers By The Way	15	9
10	Goo Goo Dolls Big Machine	15	22
11	Linkin Park In The End	15	26
12	Avril Lavigne Complicated	14	5
13	Lifehouse Hanging By A Moment	14	11
14	Vanessa Carlton A Thousand Miles	14	11
15	Creed One Last Breath	14	19
16	Lifehouse Breathing	12	9
17	John Mellencamp Featuring In Peaceful W	12	13
18	Nickelback How You Remind Me	12	13
19	3 Doors Down Kryptonite	11	8
20	Sugar Ray Every Morning	10	4
21	Hootie & The Blowfish Hold My Hand	10	5
22	Foo Fighters Learn To Fly	10	5
23	Goo Goo Dolls Slide	10	6
24	Bon Jovi It's My Life	10	7
25	Gin Blossoms Til I Hear It From You	10	7
26	Duncan Sheik On A High	10	7
27	Sugar Ray Someday	10	8
28	U2 Beautiful Day	10	10
29	Smash Mouth I'm A Believer	10	10
30	Uncle Kracker Follow Me	10	11
AA	Phil Collins Can't Stop Loving You	6	0

WOMX *Orlando*
APD: Jeff Cushman
MD: Laura Francis
Infinity 407-919-1000

		TW	LW
1	Avril Lavigne Complicated	50	46
2	Five For Fighting Easy Tonight	49	50
3	Chad Kroeger Featuring Josey Hero	45	53
4	Dave Matthews Band Where Are You Going	41	32
5	Creed One Last Breath	41	44
6	Vanessa Carlton A Thousand Miles	41	45
7	Bruce Springsteen The Rising	34	33
8	Jack Johnson Flake	33	30
9	Norah Jones Don't Know Why	32	31
10	Goo Goo Dolls Big Machine	32	32
11	BBMak Out Of My Heart (Into Your Head)	32	32
12	Jimmy Eat World The Middle	31	32
13	Puddle Of Mudd Blurry	29	24
14	Pink Don't Let Me Get Me	25	30
15	The Calling Wherever You Will Go	24	26
16	Lifehouse Breathing	21	19
17	Lifehouse Hanging By A Moment	21	22
18	Duncan Sheik On A High	19	16
19	Sixpence None The Richer Breathe Your N	18	5
20	Our Lady Peace Somewhere Out There	17	15
21	Nickelback How You Remind Me	17	16
22	LeAnn Rimes Life Goes On	17	18
23	Uncle Kracker In A Little While	16	20
24	John Mayer Your Body Is A Wonderland	16	22
25	Marc Anthony I Need To Know	15	15
26	Sheryl Crow Steve McQueen	15	16
27	Lifehouse Spin	14	16
28	Sugar Ray When It's Over	13	12
29	Train Drops Of Jupiter (Tell Me)	13	16
30	Goo Goo Dolls Here Is Gone	13	22
AA	Sixpence None The Richer Breathe Your N	18	5

WKRQ *Cincinnati*
PD: Tommy Frank
APD: Grover Collins
MD: Brian Douglas
Infinity 513-699-5102

		TW	LW
1	Vanessa Carlton A Thousand Miles	45	42
2	Jimmy Eat World The Middle	45	43
3	No Doubt Hella Good	44	43
4	Sheryl Crow Soak Up The Sun	43	45
5	Norah Jones Don't Know Why	42	31
6	Avril Lavigne Complicated	42	44
7	Chad Kroeger Featuring Josey Hero	39	26
8	Uncle Kracker In A Little While	34	30
9	Default Wasting My Time	34	31
10	Goo Goo Dolls Big Machine	34	32
11	John Mayer No Such Thing	34	44
12	Puddle Of Mudd Blurry	33	29
13	BBMak Out Of My Heart (Into Your Head)	32	30
14	Creed One Last Breath	32	32
15	John Mayer Your Body Is A Wonderland	31	18
16	Sheryl Crow Steve McQueen	28	19
17	The Clarks Hey You	27	21
18	Silvercrush Who Is Me	25	26
19	Sixpence None The Richer Breathe Your N	24	14
20	Michelle Branch Goodbye To You	24	29
21	Faith Hill Cry	20	0
22	Tracy Chapman You're The One	19	0
23	Nine Days Good Friend	19	25
24	Pink Don't Let Me Get Me	19	29
25	Bon Jovi Everyday	18	12
26	Nickelback How You Remind Me	18	43
27	Tonic Take Me As I Am	17	13
28	Train Drops Of Jupiter (Tell Me)	17	19
29	Lifehouse Hanging By A Moment	17	19
30	Jewel Standing Still	16	18
AA	Faith Hill Cry	20	0
AA	Tracy Chapman You're The One	19	0
AA	Tori Amos A Sorta Fairytale	12	0

WBNS *Columbus, OH**
PD: Jeff Ballentine
MD: Robin Cole
Radio Ohio 614-460-3850

		TW	LW
1	Dirty Vegas Days Go By	62	60
2	Default Wasting My Time	61	60
3	Jimmy Eat World The Middle	61	65
4	Avril Lavigne Complicated	58	62
5	Norah Jones Don't Know Why	54	35
6	Dave Matthews Band Where Are You Going	37	37
7	Goo Goo Dolls Here Is Gone	33	22
8	Creed One Last Breath	33	32
9	John Mayer No Such Thing	33	33
10	Nickelback Too Bad	32	30
11	Our Lady Peace Somewhere Out There	30	11
12	Michelle Branch Goodbye To You	30	23
13	John Mayer Your Body Is A Wonderland	30	27
14	Jack Johnson Flake	27	5
15	Duncan Sheik On A High	26	23
16	Tracy Chapman You're The One	24	0
17	Uncle Kracker In A Little While	23	27
18	Dana Glover Thinking Over	22	0
19	Vanessa Carlton A Thousand Miles	22	61
20	Sheryl Crow Steve McQueen	20	31
21	No Doubt Hella Good	17	34
22	Lifehouse Hanging By A Moment	16	18
23	Alanis Morissette Hands Clean	15	16
24	Jewel Standing Still	15	22
25	Chad Kroeger Featuring Josey Hero	15	32
26	Michelle Branch All You Wanted	15	37
27	Nickelback How You Remind Me	14	15
28	Sheryl Crow Soak Up The Sun	14	19
29	The Calling Wherever You Will Go	14	19
30	Stretch Princess Freakshow	13	11
AA	Tracy Chapman You're The One	24	0
AA	Dana Glover Thinking Over	22	0
AA	Santana Featuring Michelle B The Game O	8	0

Airplay Monitor. Nielsen Broadcast Data Systems

Upward-moving songs ranked in order of detections. Songs are removed if they lose more than 5% of their detections from previous week.

AIRPOWER

Total Detections/Gain

U2 1025/104
Electrical Storm (Interscope)
Total Stations: 52/Chart Move: 21-19
Heavy (30+ detections): 12 KALC, KAMX, KEZR, KFMB, KPEK, KVSR, KYSR, KZZO, WCDA, WMBZ, WSSR, WVRV
Medium (15-29): 20 KLLC, KLLY, KLTG, KMXP, KPLZ, KQMB, KRSK, KTZO, KVUU, KYIS, WDVD, WKZN, WLNK, WPLJ, WRFY, WRQX, WTMX, WVTI, WWZZ, WXMA
Light(Under 15): 20
Airplay Adds: 6 KLLY, KQIS, KSII, WKDD, WNNK, WVTI

NO AIRPLAY LEADER

PINK 879/20
Just Like A Pill (Arista)
Total Stations: 32/Chart Move: 23-20
Heavy (30+): 16 KFMB, KKPN, KLLY, KMXB, KPLZ, KSTZ, KVSR, KYIS, KZZO, WBMX, WKDD, WPLJ, WPTE, WQAL, WTIC, WZPL
Medium (15-29): 6 KALC, KEZR, KQMB, KSII, WMC , WMYX
Light(Under 15): 10
Airplay Adds: 1 KHMX

AIRPLAY LEADER
(FIRST STATION TO 150 PLAYS)
KKPN • Corpus Christi, TX
PD: Jason Hillary
Date: 07/14/02

AIRPOWER BOUND

Total Detections/Gain

DUNCAN SHEIK 803/32
On A High (Atlantic)
Total Stations: 50/Chart Move: 25-22
Heavy (30+): 7 KALC, KEZR, KRSK, KZPT, WCDA, WMBZ, WSSR
Medium (15-29): 18 KALZ, KFMB, KLLC, KLLY, KMXB, KPEK, KPLZ, KSII, KYSR, WBNS, WJLK, WMC , WOMX, WRFY, WSNE, WTIC, WVRV, WVTI
Light (Under 15): 25
Airplay Adds: 3 KHMX, KVUU, WKRQ

COLDPLAY 657/54
In My Place (Capitol)
Total Stations: 41/Chart Move: 26-24
Heavy (30+): 6 KAMX, KEZR, KVSR, KVUU, KYSR, WSSR
Medium (15-29): 14 KALZ, KDMX, KLLC, KPEK, KSII, KTZO, KZPT, WBMX, WCDA, WKDD, WPTE, WRFY, WTMX, WWZZ
Light (Under 15): 21
Airplay Adds: 1 KVSR

SANTANA FEAT. MICHELLE BRANCH 617/617
The Game Of Love (Arista)
Total Stations: 46/Chart Move: Debut 25
Heavy (30+): 7 KIOI, KKPN, KPLZ, KSTP, KYIS, KYKY, WBMX
Medium (15-29): 10 KDMX, KFMB, KIMN, KMXB, KSTZ, KYSR, KZZO, WPLJ, WTIC, WWMX
Light (Under 15): 29
Airplay Adds: 31 KAMX, KDMX, KFMB, KHMX, KIMN, KIOI, KKPN, KLLC, KMXB, KMXP, KPEK, KPLZ, KRSK, KSTP, KSTZ, KVUU, KYIS, KYKY, KYSR, KZPT, KZZO, WBMX, WBNS, WENS, WKTI, WMC , WPLJ, WRQX, WTIC, WWMX, WWZZ

LIFEHOUSE 588/114
Spin (DreamWorks)
Total Stations: 36/Chart Move: 29-26
Heavy (30+): 7 KEZR, KMXB, KRSK, KVUU, WMBZ, WSSR, WZPL
Medium (15-29): 11 KPEK, KYIS, KZPT, WBMX, WCDA, WJLK, WPTE, WRFY, WTMX, WVRV, WXMA
Light (Under 15): 18
Airplay Adds: 4 KSTZ, KZPT, KZZO, WPTE

NINE DAYS 573/-11
Good Friend (Epic)
Total Stations: 39/Chart Move: 27-27
Heavy (30+): 3 KRSK, WMBZ, WZPL
Medium (15-29): 14 KEZR, KHMX, KPEK, KZPT, WCDA, WJLK, WKDD, WKRQ, WMC , WQAL, WRFY, WTIC, WTMX, WVTI
Light (Under 15): 22
Airplay Adds: 1 KHMX

SIXPENCE NONE THE RICHER 521/261
Breathe Your Name (Squint/Curb/Reprise)
Total Stations: 47/Chart Move: Debut 29
Heavy (30+): 0
Medium (15-29): 17 KAMX, KDMX, KFMB, KLLY, KPLZ, KRSK, KVSR, KYSR, KZPT, WCDA, WJLK, WKRQ, WOMX, WSSR, WTSS, WVRV, WVTI
Light (Under 15): 30
Airplay Adds: 14 KALZ, KAMX, KFMB, KFME, KIOI, KLTG, KPLZ, KVSR, WBMX, WCDA, WINK, WMC , WOMX, WRFY

LEANN RIMES 453/4
Life Goes On (Curb)
Total Stations: 33/Chart Move: 31-30
Heavy (30+): 2 KSRZ, KSTZ
Medium (15-29): 14 KDMX, KFMB, KHMX, KQIS, KSII, KURB, WINK, WJLK, WOMX, WSNE, WTSS, WWMX, WWWM, WZPL
Light (Under 15): 17
Airplay Adds: 1 WMC

STRETCH PRINCESS 434/-2
Freakshow (Wind-up)
Total Stations: 33/Chart Move: 32-31
Heavy (30+): 2 KAMX, KRSK
Medium (15-29): 12 KDMX, KHMX, KLLY, KMXB, KVSR, KVUU, KYIS, WCDA, WJLK, WMC , WRFY, WVRV
Light (Under 15): 19

HOOBASTANK 380/40
Running Away (Island/IDJMG)
Total Stations: 19/Chart Move: 34-34
Heavy (30+): 8 KMXB, KPEK, KTZO, KVUU, KZZO, WKZN, WTMX, WZPL
Medium (15-29): 3 WMBZ, WRFY, WSSR
Light (Under 15): 8
Airplay Adds: 2 WMYX, WPTE

THE CALLING 376/38
Could It Be Any Harder (RCA)
Total Stations: 30/Chart Move: 35-35
Heavy (30+): 0
Medium (15-29): 10 KFMB, KQMB, KSTP, KVUU, WCDA, WKDD, WKRQ, WMC , WRFY, WXMA
Light (Under 15): 20
Airplay Adds: 1 KEZR

NO DOUBT FEATURING LADY SAW 349/124
Underneath It All (Interscope)
Total Stations: 22/Chart Move: Debut 37
Heavy (30+): 4 KFMB, KRSK, KZPT, KZZO
Medium (15-29): 5 KMXB, KQMB, KTZO, KYIS, WSSR
Light (Under 15): 13
Airplay Adds: 5 KAMX, KLLY, KVUU, KYIS, WWZZ

BON JOVI 336/35
Everyday (Island/IDJMG)
Total Stations: 27/Chart Move: 36-38
Heavy (30+): 2 WPLJ, WZPL
Medium (15-29): 7 KFMB, WCDA, WJLK, WKRQ, WMYX, WRFY, WZPT
Light (Under 15): 18
Airplay Adds: 1 WWWM

DANA GLOVER 328/53
Thinking Over (DreamWorks)
Total Stations: 23/Chart Move: 38-39
Heavy (30+): 0
Medium (15-29): 11 KALC, KALZ, KFMB, KLLY, KSII, WBNS, WJLK, WKDD, WLNK, WPTE, WTSS
Light (Under 15): 12
Airplay Adds: 2 WBNS, WMC

FAITH HILL 302/129
Cry (Warner Bros.)
Total Stations: 25/Chart Move: Debut 40
Heavy (30+): 1 WTSS
Medium (15-29): 9 KIMN, KSTP, KURB, WINK, WKDD, WKRQ, WTIC, WWMX, WWWM
Light (Under 15): 15
Airplay Adds: 7 KFMB, KPLZ, KSTP, KYKY, WKRQ, WMMX, WWWM

CHART BOUND

Total Detections/Gain

AVRIL LAVIGNE 275/48
Sk8er Boi (Arista)
Total Stations: 22
Heavy (30+): 2 KZZO, WSSR
Medium (15-29): 8 KALZ, KRSK, KSTP, KVSR, WBMX, WMC , WPTE, WRFY
Light (Under 15): 12
Airplay Adds: 2 WCDA, WKDD

JIMMY EAT WORLD 265/-9
Sweetness (DreamWorks)
Total Stations: 18
Heavy (30+): 1 WMBZ
Medium (15-29): 7 KEZR, KVUU, KZPT, KZZO, WMXB, WVTI, WZPL
Light (Under 15): 10

RED HOT CHILI PEPPERS 238/10
By The Way (Warner Bros.)
Total Stations: 9
Heavy (30+): 3 KPEK, KTZO, KVUU
Medium (15-29): 3 WMVX, WMYX, WZPL
Light (Under 15): 3

TORI AMOS 204/58
A Sorta Fairytale (Epic)
Total Stations: 21
Heavy (30+): 2 KIOI, KYSR
Medium (15-29): 2 KLLC, KPEK
Light (Under 15): 17
Airplay Adds: 4 KFMB, KLLY, WKRQ, WVRV

VANESSA CARLTON 202/31
Ordinary Day (A&M/Interscope)
Total Stations: 16
Heavy (30+): 2 WKZN, WTSS
Medium (15-29): 5 KPLZ, KSTZ, WBMX, WJLK, WPLJ
Light (Under 15): 9

TONIC 191/79
Take Me As I Am (Universal/UMRG)
Total Stations: 18
Heavy (30+): 0
Medium (15-29): 6 KTZO, WKRQ, WMBZ, WPTE, WRFY, WTMX
Light (Under 15): 12
Airplay Adds: 4 KLLY, KMXP, WMBZ, WSSR

STEREO FUSE 168/61
Everything (Wind-up)
Total Stations: 16
Heavy (30+): 0
Medium (15-29): 5 KRSK, KVUU, WJLK, WSSR, WZPL
Light (Under 15): 11
Airplay Adds: 4 KQIS, WMC , WRFY, WVRV

SOMETHING CORPORATE 161/10
I Woke Up In A Car (Drive-thru/MCA)
Total Stations: 13
Heavy (30+): 1 WMBZ
Medium (15-29): 3 WCDA, WRFY, WZPL
Light (Under 15): 9
Airplay Adds: 1 WVRV

PHIL COLLINS 160/133
Can't Stop Loving You (Atlantic)
Total Stations: 13
Heavy (30+): 1 KQIS
Medium (15-29): 3 KIMN, KLTG, WJLK
Light (Under 15): 9
Airplay Adds: 7 KIOI, KLTG, KSII, WJLK, WMMX, WMVX, WSNE

LUCE 151/10
Good Day (Nettwerk)
Total Stations: 11
Heavy (30+): 2 WTMX, WVRV
Medium (15-29): 1 KLLC
Light (Under 15): 8
Airplay Adds: 1 WXMA

KELLY CLARKSON 120/54
A Moment Like This (RCA)
Total Stations: 17
Heavy (30+): 0
Medium (15-29): 4 KSRZ, WQAL, WRMF, WWMX
Light (Under 15): 13
Airplay Adds: 1 KSRZ

THE CLARKS 117/2
Hey You (Razor & Tie)
Total Stations: 8
Heavy (30+): 1 WRFY
Medium (15-29): 1 WKRQ
Light (Under 15): 6
Airplay Adds: 1 KKPN

THE WALLFLOWERS 108/37
When You're On Top (Interscope)
Total Stations: 7
Heavy (30+): 1 KLLC
Medium (15-29): 3 KFMB, KTZO, WTMX
Light (Under 15): 3
Airplay Adds: 2 WTMX, WWZZ

TRACY CHAPMAN 91/44
You're The One (Elektra/EEG)
Total Stations: 11
Heavy (30+): 1 KIOI
Medium (15-29): 2 WBNS, WKRQ
Light (Under 15): 8
Airplay Adds: 2 WBNS, WKRQ

★ **PEARL JAM** 89/73
I Am Mine (Epic)
Total Stations: 6
Heavy (30+): 1 KTZO
Medium (15-29): 1 KYSR
Light (Under 15): 4
Airplay Adds: 2 KMXB, KPEK

HOOBASTANK 82/-4
Crawling In The Dark (Island/IDJMG)
Total Stations: 3
Heavy (30+): 1 WSSR
Medium (15-29): 1 KVUU
Light (Under 15): 1

RHETT MILLER 81/-1
Come Around (Elektra/EEG)
Total Stations: 13
Heavy (30+): 0
Medium (15-29): 0
Light (Under 15): 13
Airplay Adds: 1 WRFY

TITIYO 79/50
Come Along (Lava)
Total Stations: 11
Heavy (30+): 0
Medium (15-29): 2 KHMX, KRSK
Light (Under 15): 9
Airplay Adds: 5 KALZ, KAMX, KLLY, KRSK, WCDA

JULY FOR KINGS 73/24
Normal Life (MCA)
Total Stations: 7
Heavy (30+): 0
Medium (15-29): 1 KMXB
Light (Under 15): 6
Airplay Adds: 1 KMXB

DANIEL BEDINGFIELD 70/19
Gotta Get Thru This (Island/IDJMG)
Total Stations: 8
Heavy (30+): 1 KSTZ
Medium (15-29): 0
Light (Under 15): 7

GAVIN ROSSDALE 65/5
Adrenaline (Universal/UMRG)
Total Stations: 5
Heavy (30+): 0
Medium (15-29): 2 KPEK, WRFY
Light (Under 15): 3

★ **RED HOT CHILI PEPPERS** 61/39
The Zephyr Song (Warner Bros.)
Total Stations: 3
Heavy (30+): 1 KYIS
Medium (15-29): 1 KLLC
Light (Under 15): 1
Airplay Adds: 1 KYIS

JACK JOHNSON 58/5
Bubbletoes (Enjoy/Universal/UMRG)
Total Stations: 5
Heavy (30+): 1 KFMB
Medium (15-29): 0
Light (Under 15): 4

ELIOT SLOAN 51/22
I Want You (Final Answer) (TVT)
Total Stations: 4
Heavy (30+): 0
Medium (15-29): 2 KLLY, WKDD
Light (Under 15): 2
Airplay Adds: 1 WKDD

INCUBUS 49/1
Warning (Immortal/Epic)
Total Stations: 3
Heavy (30+): 0
Medium (15-29): 2 WSSR, WTMX
Light (Under 15): 1

GREENWHEEL 45/-1
Breathe (10 Inch/Island/IDJMG)
Total Stations: 3
Heavy (30+): 1 WSSR
Medium (15-29): 0
Light (Under 15): 2

★ **KID ROCK FEAT. SHERYL CROW** 43/22
Picture (Lava)
Total Stations: 5
Heavy (30+): 0
Medium (15-29): 1 WLNK
Light (Under 15): 4
Airplay Adds: 1 WKZN

★ **DISHWALLA** 41/32
Angels Or Devils (Immergent)
Total Stations: 8
Heavy (30+): 0
Medium (15-29): 2 KEZR, KRSK
Light (Under 15): 6
Airplay Adds: 1 KEZR

JOSH GROBAN 40/-1
To Where You Are (143/Reprise)
Total Stations: 5
Heavy (30+): 0
Medium (15-29): 1 WSNE
Light (Under 15): 4

CUSTOM 36/-1
Beat Me (ARTISTdirect)
Total Stations: 2
Heavy (30+): 0
Medium (15-29): 1 WVRV
Light (Under 15): 1

★ **JOHNNY RZEZNIK** 31/31
I'm Still Here (Jim's Theme) (Hollywood)
Total Stations: 4
Heavy (30+): 0
Medium (15-29): 1 KYSR
Light (Under 15): 3
Airplay Adds: 2 KYSR, WZPL

★ **SHANE MINOR** 29/29
Don't Ask Why (770)
Total Stations: 18
Heavy (30+): 0
Medium (15-29): 0
Light (Under 15): 18

REMY ZERO 28/1
Perfect Memory (Elektra/EEG)
Total Stations: 3
Heavy (30+): 0
Medium (15-29): 1 WTMX
Light (Under 15): 2

Airpower awarded to songs appearing in the top 20 on both the Airplay and Audience charts for the first time with increases in both detections and audience. ★ Initial impact: songs appearing on this page for the first time. Airplay Adds are songs with 6 or more detections at new stations this week.

ADULT TOP 40

SONG ACTIVITY REPORTS

FOR WEEK ENDING SEPTEMBER 22, 2002

AIRPLAY Monitor

Nielsen Broadcast Data Systems

Detailed tracking for upward-moving songs. Total Detections/Gain does not include video play. Tracking week for video play reflects a Fri - Thu cycle. Markets listed in order of population.

*Indicates station experienced between 24 and 56 hours of monitored downtime during the chart week.

BON JOVI — 336/35 (Total Detections/Gain)

Everyday (Island/IDJMG)

Total Stations: 27 | **Chart Move: 36-38**

Market	Station	TW	LW	2W	TD	Market	Station	TW	LW	2W	TD
	VH1	22	19	-	50	Las Vegas	KMXB	-	1	2	5
New York	WPLJ	30	21	25	145	New Orl.	WKZN	-	7	-	7
L.A.	KYSR	-	-	-	-	Hartford	WTIC	-	-	-	6
Chicago	WTMX	-	-	-	-	Buffalo	WTSS	7	7	-	14
San Fran.	KIOI	-	-	-	-	Memphis	WMBZ	7	6	-	13
	KLLC	-	-	-	-		WMC	3	5	4	27
Dallas	KDMX	11	12	14	47	Mon./Ocea	WJLK	25	20	23	103
Detroit	WDVD	-	-	-	-	Austin	KAMX	8	8	9	43
Boston	WBMX	2	2	7	40	W.P.Beach	WRMF	-	-	-	-
Wash.,DC	WRQX	-	-	-	-	Rochest.	WVOR	-	-	-	-
	WWZZ	-	-	-	-	Louisv.	WXMA	11	16	24	85
Houston	KHMX	2	1	-	3	Okla.City	KYIS	-	-	-	-
Seattle	KPLZ	-	-	-	-	Dayton	WMMX	8	5	5	30
San Diego	KFMB	15	13	4	32	Richmond	WMXB	1	-	2	4
Phoenix	KMXP	14	17	12	79	Albany	WRVE	-	-	-	-
Minn.	KSTP	-	-	-	-	Tucson	KZPT	-	-	-	-
St. Louis	KYKY	-	-	-	-	Fresno	KALZ	-	-	-	-
	WVRV	-	-	-	1		KVSR	-	-	-	1
Balt.	WWMX	10	13	11	76	Gr.Rap.	WVTI	-	-	-	-
Tampa	WSSR	-	-	-	-	Akron	WKDD	-	-	-	1
Pitts.	WZPT	19	11	15	107	El Paso	KSII	-	-	-	-
Denver	KALC	6	7	-	13	Ft. Myers	WINK	-	-	-	-
	KIMN	-	-	-	2	Albuq.	KPEK	-	-	1	1
Clevel.	WMVX	-	1	8	22		KTZO	-	-	1	1
	WQAL	-	-	-	-	Omaha	KSRZ	-	-	-	-
Port.,OR	KRSK	5	7	-	12	Harrisb.	WNNK	-	-	-	-
Cincinn.	WKRQ	18	12	17	101	Toledo	WWWM	12	1	-	14
San Jose	KEZR	-	-	-	1	L.Rock	KURB	-	-	-	-
Sacram.	KZZO	-	-	-	-	Bakersf.	KLLY	-	-	-	-
Kan.City	KFME	-	-	-	-	D.Moines	KSTZ	-	-	-	-
Milwauk.	WKTI	-	-	-	-	Col.Spr.	KVUU	-	-	-	-
	WMYX	18	7	-	25	Lafayette	KQIS	10	9	10	45
Norfolk	WPTE	14	16	19	77	Lex.,KY	WCDA	15	13	9	50
Provid.	WSNE	-	-	-	-		WMXL	-	-	-	-
Colum.,OH	WBNS	-	-	-	-	C.Christi	KKPN	12	8	1	21
Salt Lake	KQMB	-	-	-	-		KLTG	-	-	-	-
Charl.,NC	WLNK	-	-	-	1	Reading	WRFY	23	20	23	146
Indian.	WENS	-	-	-	-	Spring.,MO	KTOZ	-	-	-	-
	WZPL	30	35	33	254	Gr.Bay	WQLH	-	-	-	-
Orlando	WOMX	-	-	-	-	Burling.	WEZF	-	-	-	-

MICHELLE BRANCH — 1377/45 (Total Detections/Gain)

Goodbye To You (Maverick/Warner Bros.)

Total Stations: 65 | **Chart Move: 17-18**

Market	Station	TW	LW	2W	TD	Market	Station	TW	LW	2W	TD
	VH1	5	1	3	13	Las Vegas	KMXB	24	27	33	127
New York	WPLJ	19	15	17	80	New Orl.	WKZN	29	37	29	123
L.A.	KYSR	26	23	19	116	Hartford	WTIC	24	26	30	158
Chicago	WTMX	-	-	-	-	Buffalo	WTSS	1	1	1	4
San Fran.	KIOI	1	1	1	4	Memphis	WMBZ	36	39	43	424
	KLLC	-	1	-	1		WMC	27	30	33	251
Dallas	KDMX	1	1	1	4	Mon./Ocea	WJLK	25	26	25	215
Detroit	WDVD	17	-	-	17	Austin	KAMX	41	43	40	330
Boston	WBMX	17	9	9	85	W.P.Beach	WRMF	3	3	2	9
Wash.,DC	WRQX	-	-	-	-	Rochest.	WVOR	22	20	22	200
	WWZZ	-	-	-	-	Louisv.	WXMA	34	33	37	230
Houston	KHMX	23	18	9	57	Okla.City	KYIS	20	35	34	142
Seattle	KPLZ	14	18	19	95	Dayton	WMMX	-	-	-	-
San Diego	KFMB	7	12	12	33	Richmond	WMXB	14	13	12	107
Phoenix	KMXP	17	11	1	29	Albany	WRVE	21	21	22	124
Minn.	KSTP	-	-	2	157	Tucson	KZPT	27	27	30	113
St. Louis	KYKY	3	9	10	90	Fresno	KALZ	36	41	28	318
	WVRV	28	29	22	128		KVSR	34	24	26	225
Balt.	WWMX	28	30	25	203	Gr.Rap.	WVTI	16	15	16	171
Tampa	WSSR	17	16	18	163	Akron	WKDD	20	16	17	165
Pitts.	WZPT	21	28	26	143	El Paso	KSII	12	14	9	61
Denver	KALC	1	-	-	1	Ft. Myers	WINK	17	17	20	214
	KIMN	2	2	2	8	Albuq.	KPEK	7	14	12	83
Clevel.	WMVX	5	9	7	28		KTZO	-	-	1	1
	WQAL	-	-	-	-	Omaha	KSRZ	25	17	-	42
Port.,OR	KRSK	15	24	24	188	Harrisb.	WNNK	13	17	14	88
Cincinn.	WKRQ	24	29	23	220	Toledo	WWWM	25	6	18	137
San Jose	KEZR	-	16	24	125	L.Rock	KURB	20	21	16	168
Sacram.	KZZO	37	34	22	186	Bakersf.	KLLY	14	15	8	79
Kan.City	KFME	-	-	-	-	D.Moines	KSTZ	36	28	26	214
Milwauk.	WKTI	20	22	23	104	Col.Spr.	KVUU	48	48	46	331
	WMYX	30	15	15	103	Lafayette	KQIS	-	-	-	-
Norfolk	WPTE	37	35	36	325	Lex.,KY	WCDA	35	32	32	258
Provid.	WSNE	23	23	23	210		WMXL	6	6	5	29
Colum.,OH	WBNS	30	23	25	195	C.Christi	KKPN	-	-	-	163
Salt Lake	KQMB	44	28	27	186		KLTG	19	25	20	130
Charl.,NC	WLNK	23	16	26	135	Reading	WRFY	31	32	30	249
Indian.	WENS	20	15	21	86	Spring.,MO	KTOZ	12	10	-	22
	WZPL	41	31	23	151	Gr.Bay	WQLH	12	10	-	22
Orlando	WOMX	-	-	-	-	Burling.	WEZF	-	-	-	-

THE CALLING — 376/38 (Total Detections/Gain)

Could It Be Any Harder (RCA)

Total Stations: 30 | **Chart Move: 35-35**

Market	Station	TW	LW	2W	TD	Market	Station	TW	LW	2W	TD
	VH1	-	-	-	-	Las Vegas	KMXB	-	1	1	8
New York	WPLJ	-	1	-	1	New Orl.	WKZN	14	15	19	56
L.A.	KYSR	-	1	1	2	Hartford	WTIC	-	-	-	-
Chicago	WTMX	-	-	-	-	Buffalo	WTSS	-	1	-	1
San Fran.	KIOI	-	-	-	-	Memphis	WMBZ	-	-	-	-
	KLLC	11	11	11	48		WMC	21	20	19	124
Dallas	KDMX	-	-	1	3	Mon./Ocea	WJLK	-	-	-	-
Detroit	WDVD	-	-	-	-	Austin	KAMX	7	8	8	41
Boston	WBMX	-	-	-	-	W.P.Beach	WRMF	-	-	-	-
Wash.,DC	WRQX	-	-	-	-	Rochest.	WVOR	-	-	-	-
	WWZZ	-	-	1	1	Louisv.	WXMA	25	12	-	37
Houston	KHMX	-	-	1	2	Okla.City	KYIS	-	-	-	-
Seattle	KPLZ	-	-	-	-	Dayton	WMMX	4	8	5	21
San Diego	KFMB	20	12	10	44	Richmond	WMXB	12	12	14	54
Phoenix	KMXP	-	-	-	-	Albany	WRVE	7	7	7	32
Minn.	KSTP	25	23	25	83	Tucson	KZPT	-	-	-	-
St. Louis	KYKY	-	-	1	3	Fresno	KALZ	7	7	1	15
	WVRV	13	21	20	114		KVSR	-	-	-	-
Balt.	WWMX	1	-	-	3	Gr.Rap.	WVTI	-	-	-	-
Tampa	WSSR	7	8	10	51	Akron	WKDD	19	12	-	31
Pitts.	WZPT	-	-	1	1	El Paso	KSII	1	1	-	2
Denver	KALC	-	-	-	-	Ft. Myers	WINK	8	7	9	37
	KIMN	-	-	-	-	Albuq.	KPEK	11	9	10	35
Clevel.	WMVX	-	-	1	1		KTZO	-	-	-	3
	WQAL	4	10	6	21	Omaha	KSRZ	-	-	-	-
Port.,OR	KRSK	13	12	10	53	Harrisb.	WNNK	-	-	-	-
Cincinn.	WKRQ	15	14	13	42	Toledo	WWWM	-	-	-	-
San Jose	KEZR	11	-	-	12	L.Rock	KURB	8	9	12	44
Sacram.	KZZO	-	-	-	1	Bakersf.	KLLY	11	6	6	35
Kan.City	KFME	-	-	-	-	D.Moines	KSTZ	-	-	-	-
Milwauk.	WKTI	-	-	-	-	Col.Spr.	KVUU	25	23	21	101
	WMYX	-	-	-	-	Lafayette	KQIS	8	9	8	39
Norfolk	WPTE	-	-	-	6	Lex.,KY	WCDA	17	18	19	90
Provid.	WSNE	7	10	9	42		WMXL	-	-	-	-
Colum.,OH	WBNS	-	-	-	-	C.Christi	KKPN	-	-	-	-
Salt Lake	KQMB	22	8	7	43		KLTG	-	-	-	-
Charl.,NC	WLNK	-	-	-	-	Reading	WRFY	22	22	19	98
Indian.	WENS	-	-	-	-	Spring.,MO	KTOZ	-	-	-	-
	WZPL	-	-	-	-	Gr.Bay	WQLH	-	-	-	-
Orlando	WOMX	-	-	-	-	Burling.	WEZF	-	-	-	-

COLDPLAY — 657/54 (Total Detections/Gain)

In My Place (Capitol)

Total Stations: 41 | **Chart Move: 26-24**

Market	Station	TW	LW	2W	TD	Market	Station	TW	LW	2W	TD
	VH1	6	5	6	31	Las Vegas	KMXB	-	1	1	5
New York	WPLJ	-	-	-	-	New Orl.	WKZN	-	-	-	1
L.A.	KYSR	32	36	29	368	Hartford	WTIC	-	-	-	1
Chicago	WTMX	26	30	20	85	Buffalo	WTSS	-	-	-	-
San Fran.	KIOI	-	-	-	-	Memphis	WMBZ	-	-	-	2
	KLLC	22	22	24	197		WMC	9	9	8	68
Dallas	KDMX	18	6	-	25	Mon./Ocea	WJLK	13	17	10	40
Detroit	WDVD	-	1	1	8	Austin	KAMX	34	33	32	370
Boston	WBMX	23	19	15	182	W.P.Beach	WRMF	3	3	3	20
Wash.,DC	WRQX	-	-	-	-	Rochest.	WVOR	-	-	-	-
	WWZZ	18	23	19	107	Louisv.	WXMA	-	-	-	76
Houston	KHMX	1	1	2	6	Okla.City	KYIS	-	-	-	-
Seattle	KPLZ	-	-	-	-	Dayton	WMMX	-	-	-	-
San Diego	KFMB	-	-	-	-	Richmond	WMXB	1	1	1	7
Phoenix	KMXP	-	-	-	-	Albany	WRVE	9	9	9	64
Minn.	KSTP	1	-	-	5	Tucson	KZPT	22	21	21	88
St. Louis	KYKY	-	-	-	2	Fresno	KALZ	15	8	10	160
	WVRV	13	13	17	150		KVSR	32	2	-	34
Balt.	WWMX	-	-	-	-	Gr.Rap.	WVTI	13	16	17	71
Tampa	WSSR	32	33	35	314	Akron	WKDD	17	16	16	80
Pitts.	WZPT	-	-	-	-	El Paso	KSII	17	15	17	105
Denver	KALC	-	-	-	-	Ft. Myers	WINK	10	9	11	100
	KIMN	-	-	-	-	Albuq.	KPEK	26	27	21	260
Clevel.	WMVX	6	5	8	30		KTZO	19	17	8	166
	WQAL	4	6	9	45	Omaha	KSRZ	-	-	-	-
Port.,OR	KRSK	10	7	13	206	Harrisb.	WNNK	-	-	-	1
Cincinn.	WKRQ	-	-	-	-	Toledo	WWWM	-	-	-	-
San Jose	KEZR	34	21	17	123	L.Rock	KURB	9	8	8	38
Sacram.	KZZO	3	15	15	161	Bakersf.	KLLY	11	13	10	130
Kan.City	KFME	-	-	-	1	D.Moines	KSTZ	-	-	-	-
Milwauk.	WKTI	-	-	-	-	Col.Spr.	KVUU	36	33	45	325
	WMYX	-	1	-	1	Lafayette	KQIS	9	7	5	94
Norfolk	WPTE	26	17	18	118	Lex.,KY	WCDA	24	24	24	216
Provid.	WSNE	9	10	10	103		WMXL	6	7	3	16
Colum.,OH	WBNS	-	-	-	-	C.Christi	KKPN	-	-	-	-
Salt Lake	KQMB	10	7	7	52		KLTG	12	13	17	134
Charl.,NC	WLNK	-	-	-	-	Reading	WRFY	22	21	22	231
Indian.	WENS	-	-	-	-	Spring.,MO	KTOZ	-	-	-	-
	WZPL	-	-	-	-	Gr.Bay	WQLH	-	-	-	-
Orlando	WOMX	-	-	-	-	Burling.	WEZF	-	-	-	-

CREED — 2543/12 (Total Detections/Gain)

One Last Breath (Wind-up)

Total Stations: 72 | **Chart Move: 3-2**

Market	Station	TW	LW	2W	TD	Market	Station	TW	LW	2W	TD
	VH1	29	22	24	411	Las Vegas	KMXB	40	55	60	924
New York	WPLJ	41	24	25	146	New Orl.	WKZN	64	66	67	700
L.A.	KYSR	-	-	-	2	Hartford	WTIC	34	51	50	579
Chicago	WTMX	43	40	42	437	Buffalo	WTSS	6	19	19	136
San Fran.	KIOI	20	9	2	48	Memphis	WMBZ	56	53	58	846
	KLLC	29	20	21	245		WMC	44	45	40	551
Dallas	KDMX	26	25	27	268	Mon./Ocea	WJLK	31	28	31	257
Detroit	WDVD	42	55	49	504	Austin	KAMX	49	52	55	755
Boston	WBMX	34	24	24	339	W.P.Beach	WRMF	-	-	-	68
Wash.,DC	WRQX	6	-	-	6	Rochest.	WVOR	38	37	40	395
	WWZZ	32	33	36	338	Louisv.	WXMA	54	57	60	519
Houston	KHMX	19	18	22	278	Okla.City	KYIS	60	62	63	789
Seattle	KPLZ	27	30	34	429	Dayton	WMMX	-	-	-	-
San Diego	KFMB	33	45	28	476	Richmond	WMXB	32	30	32	406
Phoenix	KMXP	31	30	32	145	Albany	WRVE	31	29	28	327
Minn.	KSTP	10	16	11	144	Tucson	KZPT	36	28	34	137
St. Louis	KYKY	43	42	41	339	Fresno	KALZ	33	29	30	402
	WVRV	53	51	46	776		KVSR	53	53	59	759
Balt.	WWMX	22	23	27	371	Gr.Rap.	WVTI	40	39	43	389
Tampa	WSSR	54	32	32	660	Akron	WKDD	44	41	45	403
Pitts.	WZPT	23	43	32	362	El Paso	KSII	3	1	3	191
Denver	KALC	41	39	37	246	Ft. Myers	WINK	-	1	6	304
	KIMN	2	1	2	27	Albuq.	KPEK	24	23	20	673
Clevel.	WMVX	14	19	21	248		KTZO	36	36	39	399
	WQAL	29	34	15	426	Omaha	KSRZ	56	58	47	383
Port.,OR	KRSK	42	52	18	453	Harrisb.	WNNK	29	28	22	215
Cincinn.	WKRQ	32	32	31	396	Toledo	WWWM	38	25	30	376
San Jose	KEZR	33	30	30	356	L.Rock	KURB	11	9	10	125
Sacram.	KZZO	54	47	30	756	Bakersf.	KLLY	51	49	33	487
Kan.City	KFME	-	-	-	-	D.Moines	KSTZ	68	49	55	572
Milwauk.	WKTI	1	1	1	14	Col.Spr.	KVUU	68	68	69	851
	WMYX	64	64	65	457	Lafayette	KQIS	21	23	27	327
Norfolk	WPTE	43	38	44	518	Lex.,KY	WCDA	49	46	48	581
Provid.	WSNE	17	17	22	178		WMXL	-	1	1	8
Colum.,OH	WBNS	33	32	33	306	C.Christi	KKPN	25	29	10	505
Salt Lake	KQMB	52	47	42	626		KLTG	44	48	43	509
Charl.,NC	WLNK	33	30	31	432	Reading	WRFY	29	33	33	559
Indian.	WENS	29	25	11	65	Spring.,MO	KTOZ	25	42	43	428
	WZPL	60	58	56	747	Gr.Bay	WQLH	13	13	9	62
Orlando	WOMX	41	44	43	691	Burling.	WEZF	-	5	15	76

HOOBASTANK — 380/40

Running Away (Island/IDJMG)

Total Stations: 19 | **Chart Move: 34-34**

Market	Station	TW	LW	2W	TD	Market	Station	TW	LW	2W	TD
	VH1	4	-	-	8	Las Vegas	KMXB	34	42	39	359
New York	WPLJ	-	-	-	-	New Orl.	WKZN	39	38	38	269
L.A.	KYSR	-	-	-	-	Hartford	WTIC	-	-	-	-
Chicago	WTMX	30	27	30	349	Buffalo	WTSS	-	-	-	-
San Fran.	KIOI	-	-	-	-	Memphis	WMBZ	18	15	16	198
	KLLC	-	-	-	-		WMC	-	1	1	7
Dallas	KDMX	-	-	-	-	Mon./Ocea	WJLK	-	-	-	-
Detroit	WDVD	-	-	-	-	Austin	KAMX	-	-	-	1
Boston	WBMX	-	-	1	13	W.P.Beach	WRMF	-	-	-	-
Wash.,DC	WRQX	-	-	-	-	Rochest.	WVOR	-	-	-	-
	WWZZ	-	-	-	-	Louisv.	WXMA	-	-	-	-
Houston	KHMX	4	-	-	4	Okla.City	KYIS	-	-	-	-
Seattle	KPLZ	-	-	-	-	Dayton	WMMX	-	-	-	-
San Diego	KFMB	-	-	-	-	Richmond	WMXB	-	-	-	-
Phoenix	KMXP	-	-	-	-	Albany	WRVE	1	-	-	1
Minn.	KSTP	-	-	-	-	Tucson	KZPT	-	-	-	-
St. Louis	KYKY	-	-	-	-	Fresno	KALZ	-	-	-	-
	WVRV	-	-	-	-		KVSR	1	1	3	9
Balt.	WWMX	-	-	-	-	Gr.Rap.	WVTI	1	-	-	1
Tampa	WSSR	20	17	17	96	Akron	WKDD	-	-	-	-
Pitts.	WZPT	-	-	-	-	El Paso	KSII	-	-	-	-
Denver	KALC	-	-	-	-	Ft. Myers	WINK	-	-	-	-
	KIMN	-	-	-	-	Albuq.	KPEK	33	24	20	246
Clevel.	WMVX	-	-	-	-		KTZO	30	31	27	224
	WQAL	-	-	-	-	Omaha	KSRZ	-	-	-	-
Port.,OR	KRSK	-	-	-	-	Harrisb.	WNNK	-	-	-	-
Cincinn.	WKRQ	-	-	-	-	Toledo	WWWM	-	-	1	5
San Jose	KEZR	-	-	-	1	L.Rock	KURB	-	-	-	-
Sacram.	KZZO	31	45	55	216	Bakersf.	KLLY	-	-	-	-
Kan.City	KFME	-	-	-	-	D.Moines	KSTZ	-	-	-	1
Milwauk.	WKTI	-	-	-	-	Col.Spr.	KVUU	32	28	32	304
	WMYX	12	5	-	17	Lafayette	KQIS	-	-	-	-
Norfolk	WPTE	6	2	-	9	Lex.,KY	WCDA	-	-	-	-
Provid.	WSNE	1	-	-	1		WMXL	-	-	-	-
Colum.,OH	WBNS	-	-	-	-	C.Christi	KKPN	-	-	-	181
Salt Lake	KQMB	10	7	5	22		KLTG	-	-	-	-
Charl.,NC	WLNK	-	-	-	-	Reading	WRFY	16	14	8	76
Indian.	WENS	-	-	-	-	Spring.,MO	KTOZ	-	-	-	-
	WZPL	61	43	43	517	Gr.Bay	WQLH	-	-	-	-
Orlando	WOMX	-	-	-	-	Burling.	WEZF	-	-	-	-

JACK JOHNSON — 1911/78

Flake (Enjoy/Universal/UMRG)

Total Stations: 68 | **Chart Move: 11-9**

Market	Station	TW	LW	2W	TD	Market	Station	TW	LW	2W	TD
	VH1	2	2	1	5	Las Vegas	KMXB	35	30	29	255
New York	WPLJ	17	11	12	143	New Orl.	WKZN	31	30	33	349
L.A.	KYSR	50	58	54	1494	Hartford	WTIC	3	7	5	186
Chicago	WTMX	43	43	42	663	Buffalo	WTSS	19	1	1	33
San Fran.	KIOI	61	64	67	724	Memphis	WMBZ	55	42	46	572
	KLLC	54	54	57	998		WMC	47	45	46	438
Dallas	KDMX	24	29	28	204	Mon./Ocea	WJLK	27	26	31	297
Detroit	WDVD	21	23	25	515	Austin	KAMX	48	53	45	634
Boston	WBMX	29	26	25	497	W.P.Beach	WRMF	1	7	3	258
Wash.,DC	WRQX	-	-	-	-	Rochest.	WVOR	18	23	23	284
	WWZZ	51	50	49	354	Louisv.	WXMA	59	57	58	596
Houston	KHMX	21	21	23	175	Okla.City	KYIS	16	22	18	217
Seattle	KPLZ	36	33	33	355	Dayton	WMMX	-	-	-	-
San Diego	KFMB	20	26	41	932	Richmond	WMXB	18	17	17	285
Phoenix	KMXP	30	27	31	251	Albany	WRVE	19	21	21	263
Minn.	KSTP	2	23	41	217	Tucson	KZPT	28	26	31	114
St. Louis	KYKY	32	32	34	249	Fresno	KALZ	-	8	32	549
	WVRV	21	22	19	323		KVSR	58	52	56	625
Balt.	WWMX	-	-	-	4	Gr.Rap.	WVTI	43	34	15	312
Tampa	WSSR	57	57	59	689	Akron	WKDD	23	24	27	337
Pitts.	WZPT	7	10	10	79	El Paso	KSII	15	16	18	115
Denver	KALC	59	51	41	589	Ft. Myers	WINK	19	18	21	282
	KIMN	2	2	6	212	Albuq.	KPEK	41	39	35	276
Clevel.	WMVX	7	14	6	41		KTZO	20	23	22	323
	WQAL	-	-	-	-	Omaha	KSRZ	25	25	21	98
Port.,OR	KRSK	1	1	1	146	Harrisb.	WNNK	2	2	2	21
Cincinn.	WKRQ	-	-	-	277	Toledo	WWWM	1	-	4	7
San Jose	KEZR	45	46	46	731	L.Rock	KURB	9	11	11	161
Sacram.	KZZO	1	2	10	360	Bakersf.	KLLY	42	36	41	785
Kan.City	KFME	35	14	12	107	D.Moines	KSTZ	-	-	-	-
Milwauk.	WKTI	17	1	1	27	Col.Spr.	KVUU	73	70	68	1005
	WMYX	10	13	13	127	Lafayette	KQIS	-	-	-	145
Norfolk	WPTE	42	44	43	828	Lex.,KY	WCDA	52	48	48	721
Provid.	WSNE	4	9	10	77		WMXL	8	7	6	38
Colum.,OH	WBNS	27	5	8	165	C.Christi	KKPN	50	47	21	178
Salt Lake	KQMB	-	-	-	110		KLTG	37	33	33	354
Charl.,NC	WLNK	30	19	25	241	Reading	WRFY	32	29	34	555
Indian.	WENS	27	25	23	113	Spring.,MO	KTOZ	11	13	12	114
	WZPL	10	6	29	299	Gr.Bay	WQLH	-	-	-	-
Orlando	WOMX	33	30	32	295	Burling.	WEZF	-	-	1	6

NORAH JONES — 1764/35

Don't Know Why (Blue Note/Virgin)

Total Stations: 66 | **Chart Move: 12-11**

Market	Station	TW	LW	2W	TD	Market	Station	TW	LW	2W	TD
	VH1	19	24	16	290	Las Vegas	KMXB	13	10	14	76
New York	WPLJ	28	27	23	265	New Orl.	WKZN	34	40	40	259
L.A.	KYSR	34	26	20	194	Hartford	WTIC	37	38	35	393
Chicago	WTMX	-	-	-	-	Buffalo	WTSS	22	25	29	249
San Fran.	KIOI	14	32	46	493	Memphis	WMBZ	-	-	1	2
	KLLC	56	55	58	819		WMC	43	44	45	328
Dallas	KDMX	24	23	19	243	Mon./Ocea	WJLK	24	24	23	159
Detroit	WDVD	26	28	26	150	Austin	KAMX	49	53	53	349
Boston	WBMX	32	21	26	386	W.P.Beach	WRMF	17	18	12	164
Wash.,DC	WRQX	24	22	26	79	Rochest.	WVOR	-	1	-	4
	WWZZ	32	34	34	281	Louisv.	WXMA	58	46	39	308
Houston	KHMX	22	21	10	69	Okla.City	KYIS	37	21	23	361
Seattle	KPLZ	32	32	32	377	Dayton	WMMX	8	8	4	67
San Diego	KFMB	34	34	29	301	Richmond	WMXB	34	33	32	357
Phoenix	KMXP	-	-	-	-	Albany	WRVE	1	1	1	51
Minn.	KSTP	37	40	33	436	Tucson	KZPT	-	-	-	1
St. Louis	KYKY	30	38	30	248	Fresno	KALZ	42	30	32	395
	WVRV	-	-	-	3		KVSR	36	32	32	451
Balt.	WWMX	22	15	25	177	Gr.Rap.	WVTI	1	1	1	66
Tampa	WSSR	-	-	-	-	Akron	WKDD	31	23	25	211
Pitts.	WZPT	9	30	25	145	El Paso	KSII	22	22	20	214
Denver	KALC	40	29	29	435	Ft. Myers	WINK	33	36	38	357
	KIMN	47	46	33	439	Albuq.	KPEK	-	-	-	-
Clevel.	WMVX	-	-	2	14		KTZO	-	-	-	-
	WQAL	27	45	24	271	Omaha	KSRZ	1	8	22	183
Port.,OR	KRSK	1	1	1	7	Harrisb.	WNNK	10	7	2	27
Cincinn.	WKRQ	42	31	35	362	Toledo	WWWM	32	26	12	75
San Jose	KEZR	45	41	32	491	L.Rock	KURB	31	28	33	251
Sacram.	KZZO	13	17	12	126	Bakersf.	KLLY	37	38	32	516
Kan.City	KFME	-	-	-	-	D.Moines	KSTZ	29	28	17	74
Milwauk.	WKTI	21	24	23	193	Col.Spr.	KVUU	22	21	20	175
	WMYX	4	13	19	156	Lafayette	KQIS	8	3	5	99
Norfolk	WPTE	29	29	32	195	Lex.,KY	WCDA	33	35	36	381
Provid.	WSNE	24	22	22	184		WMXL	24	24	19	106
Colum.,OH	WBNS	54	35	34	459	C.Christi	KKPN	32	37	31	167
Salt Lake	KQMB	-	-	7	99		KLTG	21	21	25	167
Charl.,NC	WLNK	33	31	32	196	Reading	WRFY	-	-	-	-
Indian.	WENS	26	26	24	164	Spring.,MO	KTOZ	24	23	10	124
	WZPL	13	10	11	89	Gr.Bay	WQLH	-	-	-	-
Orlando	WOMX	32	31	22	168	Burling.	WEZF	10	15	15	67

LIFEHOUSE — 588/114

Spin (DreamWorks)

Total Stations: 36 | **Chart Move: 29-26**

Market	Station	TW	LW	2W	TD	Market	Station	TW	LW	2W	TD
	VH1	-	-	-	-	Las Vegas	KMXB	35	24	20	85
New York	WPLJ	-	-	-	-	New Orl.	WKZN	-	-	-	-
L.A.	KYSR	-	-	-	4	Hartford	WTIC	-	-	-	-
Chicago	WTMX	27	28	12	68	Buffalo	WTSS	-	-	-	-
San Fran.	KIOI	-	-	-	-	Memphis	WMBZ	41	37	43	384
	KLLC	-	-	-	-		WMC	1	1	1	7
Dallas	KDMX	-	-	-	-	Mon./Ocea	WJLK	18	13	10	41
Detroit	WDVD	-	-	1	3	Austin	KAMX	-	-	-	3
Boston	WBMX	17	13	-	31	W.P.Beach	WRMF	-	-	-	-
Wash.,DC	WRQX	-	-	-	-	Rochest.	WVOR	10	10	7	53
	WWZZ	9	13	8	30	Louisv.	WXMA	21	21	19	61
Houston	KHMX	3	2	2	7	Okla.City	KYIS	17	15	16	138
Seattle	KPLZ	-	-	-	-	Dayton	WMMX	-	-	-	-
San Diego	KFMB	-	-	-	-	Richmond	WMXB	-	-	-	1
Phoenix	KMXP	-	-	-	-	Albany	WRVE	8	6	-	15
Minn.	KSTP	-	-	-	-	Tucson	KZPT	20	-	-	20
St. Louis	KYKY	1	-	-	2	Fresno	KALZ	7	9	5	21
	WVRV	28	29	32	95		KVSR	2	1	2	8
Balt.	WWMX	-	-	-	1	Gr.Rap.	WVTI	-	-	-	1
Tampa	WSSR	32	28	28	240	Akron	WKDD	-	-	-	1
Pitts.	WZPT	-	-	-	-	El Paso	KSII	1	-	-	1
Denver	KALC	-	-	-	-	Ft. Myers	WINK	10	7	7	24
	KIMN	-	-	-	-	Albuq.	KPEK	21	13	12	81
Clevel.	WMVX	-	-	-	-		KTZO	-	-	-	42
	WQAL	-	-	-	-	Omaha	KSRZ	-	-	-	-
Port.,OR	KRSK	31	16	13	68	Harrisb.	WNNK	-	-	-	-
Cincinn.	WKRQ	-	-	-	-	Toledo	WWWM	12	14	14	45
San Jose	KEZR	34	25	15	162	L.Rock	KURB	-	-	-	-
Sacram.	KZZO	9	-	-	11	Bakersf.	KLLY	7	7	5	20
Kan.City	KFME	-	-	-	-	D.Moines	KSTZ	14	-	-	14
Milwauk.	WKTI	-	-	-	-	Col.Spr.	KVUU	33	30	29	135
	WMYX	-	-	-	-	Lafayette	KQIS	-	-	-	-
Norfolk	WPTE	16	-	-	18	Lex.,KY	WCDA	24	25	24	212
Provid.	WSNE	1	-	-	1		WMXL	-	-	-	-
Colum.,OH	WBNS	-	-	-	-	C.Christi	KKPN	5	8	1	14
Salt Lake	KQMB	-	-	-	-		KLTG	-	-	-	-
Charl.,NC	WLNK	-	-	-	-	Reading	WRFY	15	20	10	46
Indian.	WENS	-	-	-	-	Spring.,MO	KTOZ	-	-	-	-
	WZPL	43	43	43	422	Gr.Bay	WQLH	-	-	-	-
Orlando	WOMX	14	16	8	38	Burling.	WEZF	-	-	-	-

DAVE MATTHEWS BAND — 2527/12

Where Are You Going (RCA)

Total Stations: 75 | **Chart Move: 4-3**

Market	Station	TW	LW	2W	TD	Market	Station	TW	LW	2W	TD
	VH1	15	17	16	241	Las Vegas	KMXB	30	39	35	503
New York	WPLJ	27	33	46	562	New Orl.	WKZN	46	43	42	552
L.A.	KYSR	59	61	55	906	Hartford	WTIC	28	33	11	470
Chicago	WTMX	26	42	43	794	Buffalo	WTSS	34	30	33	391
San Fran.	KIOI	34	38	2	241	Memphis	WMBZ	55	58	61	817
	KLLC	26	27	33	591		WMC	34	33	38	508
Dallas	KDMX	25	28	28	314	Mon./Ocea	WJLK	32	33	36	433
Detroit	WDVD	23	22	25	475	Austin	KAMX	48	52	53	617
Boston	WBMX	30	44	48	610	W.P.Beach	WRMF	9	19	13	338
Wash.,DC	WRQX	40	29	25	380	Rochest.	WVOR	24	21	22	357
	WWZZ	50	49	48	675	Louisv.	WXMA	60	57	58	647
Houston	KHMX	16	12	12	102	Okla.City	KYIS	33	34	36	649
Seattle	KPLZ	31	34	30	451	Dayton	WMMX	7	8	8	124
San Diego	KFMB	17	35	28	517	Richmond	WMXB	56	53	49	642
Phoenix	KMXP	10	18	15	52	Albany	WRVE	18	20	23	315
Minn.	KSTP	-	-	-	120	Tucson	KZPT	34	27	27	118
St. Louis	KYKY	41	42	40	516	Fresno	KALZ	30	28	31	534
	WVRV	54	52	52	918		KVSR	45	31	34	568
Balt.	WWMX	27	32	30	309	Gr.Rap.	WVTI	36	16	15	228
Tampa	WSSR	30	57	59	922	Akron	WKDD	42	29	23	395
Pitts.	WZPT	16	-	-	219	El Paso	KSII	32	22	21	294
Denver	KALC	41	51	65	725	Ft. Myers	WINK	36	36	35	443
	KIMN	2	2	6	355	Albuq.	KPEK	40	38	34	595
Clevel.	WMVX	34	26	12	194		KTZO	13	29	38	537
	WQAL	2	2	8	334	Omaha	KSRZ	36	21	30	289
Port.,OR	KRSK	53	40	21	589	Harrisb.	WNNK	27	25	18	323
Cincinn.	WKRQ	-	-	-	321	Toledo	WWWM	34	33	37	502
San Jose	KEZR	43	46	46	551	L.Rock	KURB	32	32	20	234
Sacram.	KZZO	38	35	37	494	Bakersf.	KLLY	49	48	43	671
Kan.City	KFME	-	-	-	-	D.Moines	KSTZ	46	49	54	399
Milwauk.	WKTI	47	48	48	320	Col.Spr.	KVUU	70	65	68	793
	WMYX	15	24	29	323	Lafayette	KQIS	-	-	-	-
Norfolk	WPTE	42	36	34	660	Lex.,KY	WCDA	49	53	46	751
Provid.	WSNE	30	28	30	428		WMXL	24	27	26	330
Colum.,OH	WBNS	37	37	35	528	C.Christi	KKPN	42	47	20	177
Salt Lake	KQMB	19	-	1	397		KLTG	49	46	45	619
Charl.,NC	WLNK	32	33	34	440	Reading	WRFY	32	31	28	531
Indian.	WENS	26	25	18	360	Spring.,MO	KTOZ	46	28	25	316
	WZPL	48	56	60	699	Gr.Bay	WQLH	23	23	19	186
Orlando	WOMX	41	32	39	556	Burling.	WEZF	14	22	25	271

JOHN MAYER — 1494/228

Your Body Is A Wonderland (Aware/Columbia)

Total Stations: 64 | **Chart Move: 19-15**

Market	Station	TW	LW	2W	TD	Market	Station	TW	LW	2W	TD
	VH1	5	-	-	12	Las Vegas	KMXB	38	27	34	269
New York	WPLJ	19	14	13	146	New Orl.	WKZN	26	31	27	117
L.A.	KYSR	59	59	53	744	Hartford	WTIC	19	-	-	19
Chicago	WTMX	48	48	47	458	Buffalo	WTSS	1	-	-	1
San Fran.	KIOI	29	32	6	73	Memphis	WMBZ	19	21	21	89
	KLLC	23	22	23	158		WMC	35	30	27	201
Dallas	KDMX	16	15	16	59	Mon./Ocea	WJLK	27	29	27	152
Detroit	WDVD	1	1	1	12	Austin	KAMX	32	25	16	85
Boston	WBMX	46	37	41	469	W.P.Beach	WRMF	10	11	8	54
Wash.,DC	WRQX	-	-	-	-	Rochest.	WVOR	-	-	-	-
	WWZZ	23	21	11	55	Louisv.	WXMA	14	11	11	36
Houston	KHMX	4	2	3	11	Okla.City	KYIS	-	-	-	-
Seattle	KPLZ	33	34	30	172	Dayton	WMMX	-	-	-	1
San Diego	KFMB	33	19	14	163	Richmond	WMXB	16	16	25	124
Phoenix	KMXP	22	19	14	114	Albany	WRVE	1	1	1	4
Minn.	KSTP	44	47	37	242	Tucson	KZPT	46	13	23	106
St. Louis	KYKY	33	29	34	312	Fresno	KALZ	15	-	1	16
	WVRV	44	45	43	517		KVSR	-	1	-	1
Balt.	WWMX	15	12	12	58	Gr.Rap.	WVTI	16	19	17	64
Tampa	WSSR	24	23	21	87	Akron	WKDD	27	24	23	92
Pitts.	WZPT	6	-	-	6	El Paso	KSII	9	-	1	14
Denver	KALC	37	34	28	125	Ft. Myers	WINK	-	-	-	-
	KIMN	25	10	-	35	Albuq.	KPEK	25	22	11	103
Clevel.	WMVX	-	-	1	1		KTZO	1	1	1	9
	WQAL	17	30	22	108	Omaha	KSRZ	-	-	-	-
Port.,OR	KRSK	26	22	-	48	Harrisb.	WNNK	15	12	9	42
Cincinn.	WKRQ	31	18	20	115	Toledo	WWWM	19	21	-	42
San Jose	KEZR	33	30	31	223	L.Rock	KURB	-	-	-	-
Sacram.	KZZO	23	18	-	41	Bakersf.	KLLY	32	28	12	93
Kan.City	KFME	-	-	-	-	D.Moines	KSTZ	30	1	-	31
Milwauk.	WKTI	1	-	-	1	Col.Spr.	KVUU	49	44	36	173
	WMYX	12	14	15	63	Lafayette	KQIS	6	9	4	19
Norfolk	WPTE	40	36	39	185	Lex.,KY	WCDA	34	33	22	108
Provid.	WSNE	9	10	7	34		WMXL	-	-	-	-
Colum.,OH	WBNS	30	27	35	298	C.Christi	KKPN	10	15	4	29
Salt Lake	KQMB	-	-	-	-		KLTG	15	7	-	22
Charl.,NC	WLNK	23	20	27	107	Reading	WRFY	23	22	21	94
Indian.	WENS	-	-	-	-	Spring.,MO	KTOZ	10	9	7	26
	WZPL	29	13	-	42	Gr.Bay	WQLH	-	-	-	-
Orlando	WOMX	16	22	19	68	Burling.	WEZF	-	-	-	-

NO DOUBT FEATURING LADY SAW — 349/124

Underneath It All (Interscope)

Total Stations: 22 | **Chart Move: Debut 37**

Market	Station	TW	LW	2W	TD	Market	Station	TW	LW	2W	TD
	VH1	30	25	19	185	Las Vegas	KMXB	28	25	23	112
New York	WPLJ	-	-	-	-	New Orl.	WKZN	-	-	-	-
L.A.	KYSR	-	-	-	10	Hartford	WTIC	-	-	-	-
Chicago	WTMX	-	-	-	-	Buffalo	WTSS	-	-	-	-
San Fran.	KIOI	7	15	38	134	Memphis	WMBZ	-	-	-	-
	KLLC	2	1	3	12		WMC	-	-	-	-
Dallas	KDMX	-	-	-	-	Mon./Ocea	WJLK	-	-	-	-
Detroit	WDVD	-	-	-	-	Austin	KAMX	8	-	-	11
Boston	WBMX	-	-	1	2	W.P.Beach	WRMF	-	-	-	-
Wash.,DC	WRQX	-	-	-	-	Rochest.	WVOR	-	-	-	-
	WWZZ	12	-	-	12	Louisv.	WXMA	-	-	-	-
Houston	KHMX	1	-	1	2	Okla.City	KYIS	17	3	-	20
Seattle	KPLZ	-	-	-	-	Dayton	WMMX	-	-	-	-
San Diego	KFMB	50	30	15	150	Richmond	WMXB	-	-	-	1
Phoenix	KMXP	-	-	-	-	Albany	WRVE	-	-	-	-
Minn.	KSTP	-	-	1	2	Tucson	KZPT	31	28	29	118
St. Louis	KYKY	-	-	-	1	Fresno	KALZ	-	-	-	-
	WVRV	-	-	-	1		KVSR	1	-	1	3
Balt.	WWMX	-	-	-	-	Gr.Rap.	WVTI	-	-	-	-
Tampa	WSSR	27	6	-	33	Akron	WKDD	-	-	-	-
Pitts.	WZPT	-	-	-	-	El Paso	KSII	1	-	-	1
Denver	KALC	-	-	-	-	Ft. Myers	WINK	-	-	-	-
	KIMN	-	-	-	-	Albuq.	KPEK	13	13	9	62
Clevel.	WMVX	-	-	-	-		KTZO	19	21	21	172
	WQAL	-	-	-	-	Omaha	KSRZ	-	-	-	-
Port.,OR	KRSK	41	24	14	79	Harrisb.	WNNK	-	-	-	-
Cincinn.	WKRQ	-	-	-	-	Toledo	WWWM	-	-	-	-
San Jose	KEZR	11	4	-	26	L.Rock	KURB	-	-	-	-
Sacram.	KZZO	38	33	19	96	Bakersf.	KLLY	9	-	-	10
Kan.City	KFME	4	-	-	4	D.Moines	KSTZ	1	-	-	1
Milwauk.	WKTI	-	-	-	-	Col.Spr.	KVUU	9	-	-	10
	WMYX	-	-	-	-	Lafayette	KQIS	-	-	-	-
Norfolk	WPTE	-	-	-	2	Lex.,KY	WCDA	-	-	-	-
Provid.	WSNE	-	-	-	-		WMXL	-	-	-	-
Colum.,OH	WBNS	-	-	-	-	C.Christi	KKPN	-	-	-	65
Salt Lake	KQMB	19	22	-	41		KLTG	-	-	-	-
Charl.,NC	WLNK	-	-	-	-	Reading	WRFY	-	-	-	-
Indian.	WENS	-	-	-	-	Spring.,MO	KTOZ	-	-	-	-
	WZPL	-	-	-	-	Gr.Bay	WQLH	-	-	-	-
Orlando	WOMX	-	-	-	-	Burling.	WEZF	-	-	-	-

OUR LADY PEACE — 1483/95

Somewhere Out There (Columbia)

Total Stations: 68 | **Chart Move: 16-16**

Market	Station	TW	LW	2W	TD	Market	Station	TW	LW	2W	TD
	VH1	17	14	17	211	Las Vegas	KMXB	37	34	34	669
New York	WPLJ	26	26	26	248	New Orl.	WKZN	44	37	38	292
L.A.	KYSR	39	31	29	310	Hartford	WTIC	31	34	35	342
Chicago	WTMX	21	17	15	123	Buffalo	WTSS	25	18	17	149
San Fran.	KIOI	1	1	1	5	Memphis	WMBZ	42	39	42	476
	KLLC	12	15	15	222		WMC	19	18	25	149
Dallas	KDMX	20	16	15	63	Mon./Ocea	WJLK	26	29	31	217
Detroit	WDVD	25	27	25	365	Austin	KAMX	40	29	-	327
Boston	WBMX	25	19	12	228	W.P.Beach	WRMF	-	-	-	-
Wash.,DC	WRQX	24	26	20	170	Rochest.	WVOR	22	21	22	127
	WWZZ	26	26	24	261	Louisv.	WXMA	39	34	40	385
Houston	KHMX	20	13	12	63	Okla.City	KYIS	-	-	-	-
Seattle	KPLZ	16	21	21	127	Dayton	WMMX	-	-	-	-
San Diego	KFMB	-	-	-	-	Richmond	WMXB	16	17	16	199
Phoenix	KMXP	5	5	-	82	Albany	WRVE	20	20	19	137
Minn.	KSTP	-	-	-	4	Tucson	KZPT	30	28	27	115
St. Louis	KYKY	15	10	5	83	Fresno	KALZ	29	24	19	309
	WVRV	14	23	23	98		KVSR	21	-	-	23
Balt.	WWMX	-	-	-	1	Gr.Rap.	WVTI	17	20	17	182
Tampa	WSSR	41	40	37	311	Akron	WKDD	24	20	20	180
Pitts.	WZPT	20	29	23	247	El Paso	KSII	8	-	-	13
Denver	KALC	31	36	46	374	Ft. Myers	WINK	16	20	24	169
	KIMN	2	2	2	10	Albuq.	KPEK	26	24	19	359
Clevel.	WMVX	5	10	7	44		KTZO	20	25	24	255
	WQAL	9	2	1	12	Omaha	KSRZ	-	-	-	-
Port.,OR	KRSK	35	40	27	495	Harrisb.	WNNK	2	2	2	10
Cincinn.	WKRQ	14	16	13	43	Toledo	WWWM	15	-	-	16
San Jose	KEZR	25	25	26	191	L.Rock	KURB	1	-	-	2
Sacram.	KZZO	31	35	39	267	Bakersf.	KLLY	18	24	17	294
Kan.City	KFME	-	-	-	-	D.Moines	KSTZ	20	22	29	172
Milwauk.	WKTI	1	1	1	5	Col.Spr.	KVUU	48	46	45	495
	WMYX	31	28	30	197	Lafayette	KQIS	2	-	-	2
Norfolk	WPTE	35	38	34	341	Lex.,KY	WCDA	35	36	34	308
Provid.	WSNE	1	1	1	10		WMXL	-	-	-	-
Colum.,OH	WBNS	30	11	13	87	C.Christi	KKPN	1	1	2	183
Salt Lake	KQMB	33	31	23	98		KLTG	21	21	23	164
Charl.,NC	WLNK	20	22	25	194	Reading	WRFY	33	30	32	325
Indian.	WENS	-	-	-	-	Spring.,MO	KTOZ	12	14	11	142
	WZPL	48	43	35	429	Gr.Bay	WQLH	5	-	-	5
Orlando	WOMX	17	15	17	96	Burling.	WEZF	-	-	-	-

PINK — 879/20

Just Like A Pill (Arista)

Total Stations: 32 | **Chart Move: 23-20**

Market	Station	TW	LW	2W	TD	Market	Station	TW	LW	2W	TD
	VH1	29	26	22	284	Las Vegas	KMXB	59	61	63	413
New York	WPLJ	44	39	39	148	New Orl.	WKZN	-	1	1	3
L.A.	KYSR	-	1	1	2	Hartford	WTIC	33	36	37	344
Chicago	WTMX	-	-	-	-	Buffalo	WTSS	-	1	-	1
San Fran.	KIOI	-	-	-	-	Memphis	WMBZ	-	-	-	-
	KLLC	-	-	-	2		WMC	19	33	32	190
Dallas	KDMX	-	-	1	1	Mon./Ocea	WJLK	-	-	-	-
Detroit	WDVD	-	-	-	1	Austin	KAMX	-	1	1	8
Boston	WBMX	42	45	43	447	W.P.Beach	WRMF	-	-	-	-
Wash.,DC	WRQX	-	-	-	-	Rochest.	WVOR	-	-	-	-
	WWZZ	-	-	1	1	Louisv.	WXMA	-	-	-	-
Houston	KHMX	7	2	4	16	Okla.City	KYIS	61	40	35	227
Seattle	KPLZ	33	31	16	80	Dayton	WMMX	-	-	-	-
San Diego	KFMB	38	30	26	129	Richmond	WMXB	2	3	1	7
Phoenix	KMXP	-	-	-	-	Albany	WRVE	1	1	1	5
Minn.	KSTP	5	2	6	13	Tucson	KZPT	-	-	-	-
St. Louis	KYKY	7	11	12	40	Fresno	KALZ	-	-	1	1
	WVRV	-	-	-	-		KVSR	37	27	12	83
Balt.	WWMX	-	-	-	5	Gr.Rap.	WVTI	1	1	1	5
Tampa	WSSR	-	-	2	2	Akron	WKDD	31	39	26	161
Pitts.	WZPT	-	-	1	1	El Paso	KSII	24	22	23	137
Denver	KALC	25	25	20	99	Ft. Myers	WINK	-	-	-	-
	KIMN	-	-	-	-	Albuq.	KPEK	-	-	1	4
Clevel.	WMVX	-	-	1	1		KTZO	-	-	-	-
	WQAL	41	56	47	312	Omaha	KSRZ	-	-	-	-
Port.,OR	KRSK	1	7	12	75	Harrisb.	WNNK	-	-	-	-
Cincinn.	WKRQ	-	-	-	-	Toledo	WWWM	-	-	-	-
San Jose	KEZR	26	26	28	111	L.Rock	KURB	-	-	-	1
Sacram.	KZZO	53	57	55	334	Bakersf.	KLLY	39	38	29	227
Kan.City	KFME	-	-	-	-	D.Moines	KSTZ	48	46	58	474
Milwauk.	WKTI	-	-	-	-	Col.Spr.	KVUU	-	-	1	1
	WMYX	24	14	12	96	Lafayette	KQIS	-	-	-	-
Norfolk	WPTE	47	44	45	221	Lex.,KY	WCDA	-	-	-	-
Provid.	WSNE	1	1	1	6		WMXL	-	-	-	-
Colum.,OH	WBNS	-	-	-	-	C.Christi	KKPN	32	36	28	627
Salt Lake	KQMB	24	25	26	189		KLTG	-	-	-	-
Charl.,NC	WLNK	-	-	-	-	Reading	WRFY	-	-	-	-
Indian.	WENS	-	-	-	-	Spring.,MO	KTOZ	12	13	13	83
	WZPL	61	44	43	379	Gr.Bay	WQLH	1	-	-	1
Orlando	WOMX	-	-	-	-	Burling.	WEZF	-	-	-	-

LEANN RIMES — 453/4

Life Goes On (Curb)

Total Stations: 33 | **Chart Move: 31-30**

Market	Station	TW	LW	2W	TD	Market	Station	TW	LW	2W	TD
	VH1	17	18	9	51	Las Vegas	KMXB	1	1	1	4
New York	WPLJ	-	-	-	-	New Orl.	WKZN	-	-	-	-
L.A.	KYSR	-	-	-	-	Hartford	WTIC	8	9	9	42
Chicago	WTMX	-	-	-	-	Buffalo	WTSS	22	26	22	158
San Fran.	KIOI	3	7	8	33	Memphis	WMBZ	-	-	-	-
	KLLC	-	-	-	-		WMC	6	3	-	9
Dallas	KDMX	18	19	17	67	Mon./Ocea	WJLK	15	15	17	85
Detroit	WDVD	-	-	-	1	Austin	KAMX	-	-	-	1
Boston	WBMX	-	-	-	-	W.P.Beach	WRMF	5	3	2	27
Wash.,DC	WRQX	-	-	-	-	Rochest.	WVOR	10	6	-	16
	WWZZ	-	-	-	-	Louisv.	WXMA	-	-	-	-
Houston	KHMX	20	23	22	87	Okla.City	KYIS	-	-	-	-
Seattle	KPLZ	9	9	10	29	Dayton	WMMX	11	11	6	59
San Diego	KFMB	22	25	19	73	Richmond	WMXB	-	-	-	-
Phoenix	KMXP	-	-	-	-	Albany	WRVE	1	1	-	2
Minn.	KSTP	-	-	-	-	Tucson	KZPT	-	-	-	-
St. Louis	KYKY	-	-	-	-	Fresno	KALZ	-	-	-	-
	WVRV	-	-	-	-		KVSR	-	-	-	-
Balt.	WWMX	16	25	26	126	Gr.Rap.	WVTI	1	1	-	2
Tampa	WSSR	-	-	-	-	Akron	WKDD	-	-	-	1
Pitts.	WZPT	-	-	-	-	El Paso	KSII	20	20	21	98
Denver	KALC	-	-	-	-	Ft. Myers	WINK	21	21	24	146
	KIMN	-	-	-	-	Albuq.	KPEK	-	-	1	1
Clevel.	WMVX	-	-	-	-		KTZO	-	-	-	-
	WQAL	-	-	-	-	Omaha	KSRZ	36	36	24	140
Port.,OR	KRSK	-	-	-	-	Harrisb.	WNNK	9	9	8	52
Cincinn.	WKRQ	-	-	-	-	Toledo	WWWM	29	26	15	117
San Jose	KEZR	-	-	-	1	L.Rock	KURB	17	16	10	69
Sacram.	KZZO	-	-	-	-	Bakersf.	KLLY	7	7	6	32
Kan.City	KFME	8	7	6	24	D.Moines	KSTZ	32	29	25	151
Milwauk.	WKTI	-	-	-	-	Col.Spr.	KVUU	-	-	-	-
	WMYX	-	-	-	-	Lafayette	KQIS	23	26	27	184
Norfolk	WPTE	1	1	1	3	Lex.,KY	WCDA	-	-	-	-
Provid.	WSNE	18	12	10	79		WMXL	7	7	5	19
Colum.,OH	WBNS	-	-	-	-	C.Christi	KKPN	13	4	11	49
Salt Lake	KQMB	9	7	6	44		KLTG	-	-	-	-
Charl.,NC	WLNK	-	-	-	-	Reading	WRFY	-	-	-	-
Indian.	WENS	-	-	-	-	Spring.,MO	KTOZ	-	-	-	-
	WZPL	18	19	21	78	Gr.Bay	WQLH	-	-	-	-
Orlando	WOMX	17	18	12	47	Burling.	WEZF	-	-	-	-

SANTANA FEAT. MICHELLE BRANCH — 617/617

The Game Of Love (Arista)

Total Stations: 46 | **Chart Move: Debut 25**

Market	Station	TW	LW	2W	TD	Market	Station	TW	LW	2W	TD
	VH1	-	-	-	5	Las Vegas	KMXB	25	-	-	25
New York	WPLJ	23	-	-	23	New Orl.	WKZN	4	-	-	4
L.A.	KYSR	24	-	-	24	Hartford	WTIC	20	-	-	20
Chicago	WTMX	-	-	-	-	Buffalo	WTSS	-	-	-	-
San Fran.	KIOI	43	-	-	43	Memphis	WMBZ	2	-	-	2
	KLLC	6	-	-	6		WMC	8	-	-	8
Dallas	KDMX	17	-	-	17	Mon./Ocea	WJLK	-	-	-	-
Detroit	WDVD	1	-	-	1	Austin	KAMX	9	-	-	9
Boston	WBMX	30	-	-	30	W.P.Beach	WRMF	-	-	-	-
Wash.,DC	WRQX	6	-	-	6	Rochest.	WVOR	5	-	-	5
	WWZZ	8	-	-	8	Louisv.	WXMA	-	-	-	-
Houston	KHMX	7	-	-	7	Okla.City	KYIS	31	-	-	31
Seattle	KPLZ	32	-	-	32	Dayton	WMMX	3	-	-	3
San Diego	KFMB	22	-	-	22	Richmond	WMXB	-	-	-	-
Phoenix	KMXP	10	-	-	10	Albany	WRVE	-	-	-	-
Minn.	KSTP	41	-	-	41	Tucson	KZPT	7	-	-	7
St. Louis	KYKY	36	-	-	36	Fresno	KALZ	-	-	-	-
	WVRV	2	-	-	2		KVSR	-	-	-	-
Balt.	WWMX	16	-	-	16	Gr.Rap.	WVTI	-	-	-	-
Tampa	WSSR	-	-	-	-	Akron	WKDD	5	-	-	5
Pitts.	WZPT	-	-	-	-	El Paso	KSII	3	-	-	3
Denver	KALC	1	-	-	1	Ft. Myers	WINK	-	-	-	-
	KIMN	20	-	-	20	Albuq.	KPEK	9	-	-	9
Clevel.	WMVX	-	-	-	-		KTZO	-	-	-	-
	WQAL	-	-	-	-	Omaha	KSRZ	-	-	-	-
Port.,OR	KRSK	9	-	-	9	Harrisb.	WNNK	-	-	-	-
Cincinn.	WKRQ	3	-	-	3	Toledo	WWWM	-	-	-	-
San Jose	KEZR	5	-	-	5	L.Rock	KURB	-	-	-	-
Sacram.	KZZO	29	-	-	29	Bakersf.	KLLY	1	-	-	1
Kan.City	KFME	-	-	-	-	D.Moines	KSTZ	17	-	-	17
Milwauk.	WKTI	11	-	-	11	Col.Spr.	KVUU	10	-	-	10
	WMYX	-	-	-	-	Lafayette	KQIS	1	-	-	1
Norfolk	WPTE	-	-	-	-	Lex.,KY	WCDA	-	-	-	-
Provid.	WSNE	1	-	-	1		WMXL	-	-	-	-
Colum.,OH	WBNS	8	-	-	8	C.Christi	KKPN	37	-	-	37
Salt Lake	KQMB	-	-	-	-		KLTG	-	-	-	-
Charl.,NC	WLNK	-	-	-	-	Reading	WRFY	-	-	-	-
Indian.	WENS	8	-	-	8	Spring.,MO	KTOZ	-	-	-	-
	WZPL	-	-	-	-	Gr.Bay	WQLH	-	-	-	-
Orlando	WOMX	1	-	-	1	Burling.	WEZF	-	-	-	-

DUNCAN SHEIK — 803/32

On A High (Atlantic)

Total Stations: 50 | **Chart Move: 25-22**

Market	Station	TW	LW	2W	TD	Market	Station	TW	LW	2W	TD
	VH1	6	9	6	42	Las Vegas	KMXB	20	17	18	106
New York	WPLJ	14	12	18	148	New Orl.	WKZN	14	15	21	120
L.A.	KYSR	22	26	22	242	Hartford	WTIC	16	12	13	85
Chicago	WTMX	-	-	-	-	Buffalo	WTSS	-	-	-	-
San Fran.	KIOI	-	1	4	47	Memphis	WMBZ	35	38	37	180
	KLLC	16	16	17	136		WMC	20	23	20	132
Dallas	KDMX	-	-	-	1	Mon./Ocea	WJLK	20	19	25	147
Detroit	WDVD	1	-	1	5	Austin	KAMX	-	-	-	1
Boston	WBMX	2	6	11	66	W.P.Beach	WRMF	4	5	4	23
Wash.,DC	WRQX	-	-	-	-	Rochest.	WVOR	-	-	-	-
	WWZZ	-	-	-	-	Louisv.	WXMA	8	19	22	126
Houston	KHMX	12	1	1	18	Okla.City	KYIS	-	-	-	-
Seattle	KPLZ	22	18	21	166	Dayton	WMMX	9	8	5	73
San Diego	KFMB	21	21	11	152	Richmond	WMXB	14	14	9	89
Phoenix	KMXP	9	7	4	51	Albany	WRVE	1	1	1	5
Minn.	KSTP	1	-	2	6	Tucson	KZPT	30	28	27	114
St. Louis	KYKY	-	-	-	3	Fresno	KALZ	20	19	19	130
	WVRV	23	16	14	139		KVSR	-	-	-	-
Balt.	WWMX	12	25	21	165	Gr.Rap.	WVTI	15	20	22	165
Tampa	WSSR	40	42	38	319	Akron	WKDD	-	-	-	-
Pitts.	WZPT	9	12	13	44	El Paso	KSII	18	17	15	108
Denver	KALC	30	28	18	76	Ft. Myers	WINK	10	10	10	89
	KIMN	-	-	-	-	Albuq.	KPEK	15	17	14	141
Clevel.	WMVX	10	7	8	56		KTZO	-	-	1	2
	WQAL	11	9	13	64	Omaha	KSRZ	-	-	-	-
Port.,OR	KRSK	38	34	30	274	Harrisb.	WNNK	-	-	-	-
Cincinn.	WKRQ	8	-	-	8	Toledo	WWWM	-	-	-	1
San Jose	KEZR	35	31	25	236	L.Rock	KURB	-	-	-	-
Sacram.	KZZO	9	13	13	144	Bakersf.	KLLY	21	24	18	170
Kan.City	KFME	-	-	-	-	D.Moines	KSTZ	-	-	-	-
Milwauk.	WKTI	-	-	-	-	Col.Spr.	KVUU	11	-	-	11
	WMYX	-	-	-	-	Lafayette	KQIS	10	9	12	96
Norfolk	WPTE	4	1	5	39	Lex.,KY	WCDA	32	24	24	165
Provid.	WSNE	22	21	19	99		WMXL	4	-	-	4
Colum.,OH	WBNS	26	23	29	125	C.Christi	KKPN	-	-	-	-
Salt Lake	KQMB	9	8	7	47		KLTG	11	14	20	89
Charl.,NC	WLNK	-	-	-	-	Reading	WRFY	20	23	21	180
Indian.	WENS	-	-	-	-	Spring.,MO	KTOZ	-	-	-	-
	WZPL	-	1	8	47	Gr.Bay	WQLH	-	-	-	-
Orlando	WOMX	19	16	21	104	Burling.	WEZF	-	-	-	-

SIXPENCE NONE THE RICHER — 521/261

Breathe Your Name (Squint/Curb/Reprise)

Total Stations: 47 | **Chart Move: Debut 29**

Market	Station	TW	LW	2W	TD	Market	Station	TW	LW	2W	TD
	VH1	-	-	-	-	Las Vegas	KMXB	1	-	-	1
New York	WPLJ	-	-	-	-	New Orl.	WKZN	14	8	-	22
L.A.	KYSR	18	13	1	33	Hartford	WTIC	8	9	3	20
Chicago	WTMX	-	-	-	-	Buffalo	WTSS	26	13	-	39
San Fran.	KIOI	10	-	-	10	Memphis	WMBZ	-	-	-	-
	KLLC	-	-	-	-		WMC	9	-	-	9
Dallas	KDMX	16	8	-	24	Mon./Ocea	WJLK	16	11	-	27
Detroit	WDVD	1	1	-	2	Austin	KAMX	25	5	1	32
Boston	WBMX	6	4	-	11	W.P.Beach	WRMF	3	4	-	7
Wash.,DC	WRQX	-	-	-	-	Rochest.	WVOR	-	-	-	-
	WWZZ	-	-	-	-	Louisv.	WXMA	-	-	-	-
Houston	KHMX	-	-	-	-	Okla.City	KYIS	-	-	-	-
Seattle	KPLZ	15	-	-	15	Dayton	WMMX	1	1	-	2
San Diego	KFMB	16	3	-	19	Richmond	WMXB	-	-	-	-
Phoenix	KMXP	-	-	-	-	Albany	WRVE	-	-	-	-
Minn.	KSTP	-	3	1	4	Tucson	KZPT	20	17	3	40
St. Louis	KYKY	1	1	1	3	Fresno	KALZ	12	-	-	12
	WVRV	17	16	-	33		KVSR	22	-	-	22
Balt.	WWMX	1	1	-	2	Gr.Rap.	WVTI	15	11	-	26
Tampa	WSSR	18	7	-	25	Akron	WKDD	1	-	-	1
Pitts.	WZPT	-	-	-	-	El Paso	KSII	1	1	1	3
Denver	KALC	-	-	-	-	Ft. Myers	WINK	9	3	-	12
	KIMN	-	-	-	-	Albuq.	KPEK	6	8	-	14
Clevel.	WMVX	-	-	-	-		KTZO	1	1	1	3
	WQAL	2	-	-	2	Omaha	KSRZ	-	-	-	-
Port.,OR	KRSK	21	23	-	44	Harrisb.	WNNK	-	-	-	-
Cincinn.	WKRQ	24	14	-	38	Toledo	WWWM	1	2	-	3
San Jose	KEZR	12	8	2	23	L.Rock	KURB	10	6	-	16
Sacram.	KZZO	-	-	-	-	Bakersf.	KLLY	17	6	1	24
Kan.City	KFME	6	-	-	6	D.Moines	KSTZ	-	-	-	-
Milwauk.	WKTI	-	-	-	-	Col.Spr.	KVUU	9	11	-	20
	WMYX	-	-	-	-	Lafayette	KQIS	-	-	-	-
Norfolk	WPTE	12	6	-	18	Lex.,KY	WCDA	21	-	-	21
Provid.	WSNE	9	7	-	16		WMXL	-	-	-	-
Colum.,OH	WBNS	12	7	-	19	C.Christi	KKPN	-	-	-	-
Salt Lake	KQMB	9	6	-	15		KLTG	10	-	-	10
Charl.,NC	WLNK	-	-	-	-	Reading	WRFY	8	-	-	8
Indian.	WENS	-	-	-	-	Spring.,MO	KTOZ	11	10	-	21
	WZPL	-	-	-	-	Gr.Bay	WQLH	-	-	-	-
Orlando	WOMX	18	5	-	23	Burling.	WEZF	-	-	-	-

U2 — 1025/104

Electrical Storm (Interscope)

Total Stations: 52 | **Chart Move: 21-19**

Market	Station	TW	LW	2W	TD	Market	Station	TW	LW	2W	TD
	VH1	10	-	-	18	Las Vegas	KMXB	1	-	-	11
New York	WPLJ	22	16	10	49	New Orl.	WKZN	26	26	12	64
L.A.	KYSR	30	28	29	105	Hartford	WTIC	-	-	-	-
Chicago	WTMX	29	27	24	91	Buffalo	WTSS	-	-	-	-
San Fran.	KIOI	3	17	27	73	Memphis	WMBZ	36	36	29	101
	KLLC	23	22	16	72		WMC	-	-	-	-
Dallas	KDMX	-	-	-	-	Mon./Ocea	WJLK	14	15	13	44
Detroit	WDVD	25	23	1	50	Austin	KAMX	37	21	1	62
Boston	WBMX	14	17	17	58	W.P.Beach	WRMF	-	-	-	-
Wash.,DC	WRQX	25	21	6	52	Rochest.	WVOR	6	6	-	15
	WWZZ	21	25	21	76	Louisv.	WXMA	21	11	-	32
Houston	KHMX	1	-	-	1	Okla.City	KYIS	28	42	42	133
Seattle	KPLZ	19	19	21	69	Dayton	WMMX	-	-	-	-
San Diego	KFMB	35	27	23	92	Richmond	WMXB	-	1	-	1
Phoenix	KMXP	16	18	14	60	Albany	WRVE	5	-	-	5
Minn.	KSTP	-	2	1	3	Tucson	KZPT	8	9	14	40
St. Louis	KYKY	13	12	10	37	Fresno	KALZ	-	-	-	-
	WVRV	46	47	34	150		KVSR	33	36	27	96
Balt.	WWMX	-	1	-	5	Gr.Rap.	WVTI	17	4	-	22
Tampa	WSSR	42	39	42	129	Akron	WKDD	11	-	1	12
Pitts.	WZPT	-	-	-	2	El Paso	KSII	8	1	1	11
Denver	KALC	30	31	22	101	Ft. Myers	WINK	-	-	-	-
	KIMN	-	-	-	-	Albuq.	KPEK	41	36	25	117
Clevel.	WMVX	5	14	13	37		KTZO	21	21	19	75
	WQAL	1	-	-	2	Omaha	KSRZ	-	-	-	-
Port.,OR	KRSK	25	27	16	68	Harrisb.	WNNK	8	4	-	12
Cincinn.	WKRQ	-	-	-	1	Toledo	WWWM	9	10	1	20
San Jose	KEZR	35	32	33	119	L.Rock	KURB	7	8	1	17
Sacram.	KZZO	35	30	30	113	Bakersf.	KLLY	15	-	-	16
Kan.City	KFME	12	8	6	28	D.Moines	KSTZ	-	-	-	-
Milwauk.	WKTI	-	-	-	-	Col.Spr.	KVUU	17	9	-	26
	WMYX	-	-	-	-	Lafayette	KQIS	8	3	-	11
Norfolk	WPTE	12	6	-	18	Lex.,KY	WCDA	34	33	32	114
Provid.	WSNE	1	-	-	1		WMXL	-	-	-	-
Colum.,OH	WBNS	-	-	-	-	C.Christi	KKPN	-	-	-	-
Salt Lake	KQMB	29	26	18	73		KLTG	18	18	-	36
Charl.,NC	WLNK	23	14	1	39	Reading	WRFY	24	22	15	66
Indian.	WENS	-	-	-	-	Spring.,MO	KTOZ	-	-	-	1
	WZPL	-	-	-	2	Gr.Bay	WQLH	-	-	-	-
Orlando	WOMX	-	-	-	-	Burling.	WEZF	-	-	-	-

UNCLE KRACKER — 1388/88

In A Little While (Lava)

Total Stations: 67 | **Chart Move: 18-17**

Market	Station	TW	LW	2W	TD	Market	Station	TW	LW	2W	TD
	VH1	17	14	9	61	Las Vegas	KMXB	32	29	35	145
New York	WPLJ	19	18	19	91	New Orl.	WKZN	16	16	12	44
L.A.	KYSR	-	-	-	-	Hartford	WTIC	28	28	30	172
Chicago	WTMX	-	-	-	-	Buffalo	WTSS	1	-	-	1
San Fran.	KIOI	1	-	-	1	Memphis	WMBZ	43	36	35	222
	KLLC	-	-	-	-		WMC	25	22	21	97
Dallas	KDMX	23	18	16	103	Mon./Ocea	WJLK	18	17	20	91
Detroit	WDVD	26	25	19	73	Austin	KAMX	37	33	32	189
Boston	WBMX	19	21	15	102	W.P.Beach	WRMF	11	2	-	13
Wash.,DC	WRQX	-	-	-	1	Rochest.	WVOR	22	23	23	99
	WWZZ	22	24	17	101	Louisv.	WXMA	24	24	20	109
Houston	KHMX	20	14	2	36	Okla.City	KYIS	24	30	30	100
Seattle	KPLZ	21	22	21	83	Dayton	WMMX	7	7	5	22
San Diego	KFMB	-	-	-	-	Richmond	WMXB	34	29	25	123
Phoenix	KMXP	9	5	-	14	Albany	WRVE	10	11	1	22
Minn.	KSTP	36	41	35	201	Tucson	KZPT	22	22	11	55
St. Louis	KYKY	1	-	-	2	Fresno	KALZ	9	11	9	50
	WVRV	-	-	-	1		KVSR	22	-	-	22
Balt.	WWMX	22	14	-	37	Gr.Rap.	WVTI	19	18	19	109
Tampa	WSSR	54	37	41	207	Akron	WKDD	26	22	23	91
Pitts.	WZPT	13	13	16	55	El Paso	KSII	17	22	18	71
Denver	KALC	-	-	-	-	Ft. Myers	WINK	22	19	26	111
	KIMN	24	33	27	108	Albuq.	KPEK	18	14	13	55
Clevel.	WMVX	7	13	-	20		KTZO	-	-	-	-
	WQAL	18	34	19	133	Omaha	KSRZ	26	17	-	43
Port.,OR	KRSK	30	31	26	107	Harrisb.	WNNK	11	12	8	33
Cincinn.	WKRQ	34	30	27	149	Toledo	WWWM	24	32	28	125
San Jose	KEZR	24	24	10	59	L.Rock	KURB	17	14	15	65
Sacram.	KZZO	27	18	-	47	Bakersf.	KLLY	-	-	-	1
Kan.City	KFME	12	9	6	31	D.Moines	KSTZ	19	21	23	74
Milwauk.	WKTI	1	-	-	1	Col.Spr.	KVUU	37	35	32	146
	WMYX	30	23	17	113	Lafayette	KQIS	23	26	14	63
Norfolk	WPTE	1	1	1	5	Lex.,KY	WCDA	37	37	25	149
Provid.	WSNE	10	9	10	50		WMXL	-	-	-	-
Colum.,OH	WBNS	23	27	26	147	C.Christi	KKPN	8	11	7	43
Salt Lake	KQMB	23	7	-	31		KLTG	19	21	15	55
Charl.,NC	WLNK	25	21	29	114	Reading	WRFY	23	23	23	127
Indian.	WENS	23	14	20	137	Spring.,MO	KTOZ	13	14	8	35
	WZPL	30	36	30	172	Gr.Bay	WQLH	-	-	-	-
Orlando	WOMX	16	20	19	83	Burling.	WEZF	-	-	-	-

Airplay Monitor. MODERN AC

Compiled from a national sample of data supplied by Broadcast Data Systems to Top 40 Airplay Monitor. 45 modern AC stations are electronically monitored 24 hours a day, 7 days a week. © 2002 VNU Business Media, Inc. All rights reserved.

Nielsen Broadcast Data Systems

FOR WEEK ENDING SEPTEMBER 22, 2002

MODERN AC AIRPLAY

THIS WEEK	LAST WEEK	WKS. ON CHART	TITLE/IMPRINT/PROMOTION LABEL	ARTIST	DETECTIONS TW	DETECTIONS LW	AUDIENCE MILLIONS	AUDIENCE RANK
			★★★ No. 1 ★★★					
1	1	27	COMPLICATED ARISTA 10 weeks at No. 1	AVRIL LAVIGNE	1916	1997	14.508	1
2	2	19	ONE LAST BREATH WIND-UP	CREED	1811	1799	11.693	2
3	3	19	WHERE ARE YOU GOING RCA	DAVE MATTHEWS BAND	1598	1706	10.961	3
4	4	32	THE MIDDLE DREAMWORKS	JIMMY EAT WORLD	1383	1429	9.951	4
5	5	28	FLAKE ENJOY/UNIVERSAL/UMRG	JACK JOHNSON	1358	1318	9.157	5
6	6	21	HERO COLUMBIA/ROADRUNNER/IDJMG	CHAD KROEGER FEATURING JOSEY SCOTT	1218	1256	7.719	9
7	8	10	BIG MACHINE WARNER BROS.	GOO GOO DOLLS	1212	1192	7.053	11
8	7	34	NO SUCH THING AWARE/COLUMBIA	JOHN MAYER	1151	1206	8.412	7
9	9	31	A THOUSAND MILES A&M/INTERSCOPE	VANESSA CARLTON	1135	1177	7.934	8
10	11	17	SOMEWHERE OUT THERE COLUMBIA	OUR LADY PEACE	1092	1019	7.046	12
11	17	9	YOUR BODY IS A WONDERLAND AWARE/COLUMBIA	JOHN MAYER	1040	871	8.669	6
12	10	27	HELLA GOOD INTERSCOPE	NO DOUBT	980	1064	5.683	16
13	12	7	STEVE MCQUEEN A&M/INTERSCOPE	SHERYL CROW	973	990	7.211	10
14	16	4	ELECTRICAL STORM INTERSCOPE	U2	959	884	6.905	13
15	14	41	BLURRY FLAWLESS/GEFFEN/INTERSCOPE	PUDDLE OF MUDD	920	978	6.122	15
16	19	14	DON'T KNOW WHY BLUE NOTE/VIRGIN	NORAH JONES	895	833	6.751	14
			★★ AIRPOWER ★★					
17	18	10	GOODBYE TO YOU MAVERICK/WARNER BROS.	MICHELLE BRANCH	866	838	4.663	18
			★★ AIRPOWER ★★					
18	20	5	IN A LITTLE WHILE LAVA	UNCLE KRACKER	772	692	4.211	19
19	21	11	IN MY PLACE CAPITOL	COLDPLAY	631	586	3.649	21
20	26	10	SPIN DREAMWORKS	LIFEHOUSE	592	519	3.324	23
21	25	6	JUST LIKE A PILL ARISTA	PINK	578	537	5.166	17
22	24	8	ON A HIGH ATLANTIC	DUNCAN SHEIK	562	537	2.439	26
23	23	13	RUNNING AWAY ISLAND/IDJMG	HOOBASTANK	557	557	2.947	24
24	27	15	BY THE WAY WARNER BROS.	RED HOT CHILI PEPPERS	482	513	1.879	29
25	22	20	AMBER VOLCANO/JIVE	311	463	579	3.394	22
26	30	10	SWEETNESS DREAMWORKS	JIMMY EAT WORLD	436	436	1.872	30
27	28	8	GOOD FRIEND EPIC	NINE DAYS	423	448	1.520	33
28	36	3	UNDERNEATH IT ALL INTERSCOPE	NO DOUBT FEATURING LADY SAW	396	291	1.776	31
29	29	23	DON'T LET ME GET ME ARISTA	PINK	393	447	2.273	27
30	NEW▶		BREATHE YOUR NAME SQUINT/CURB/REPRISE	SIXPENCE NONE THE RICHER	331	170	1.278	38
31	34	8	FREAKSHOW WIND-UP	STRETCH PRINCESS	318	309	0.977	–
32	32	3	SK8ER BOI ARISTA	AVRIL LAVIGNE	317	322	1.332	36
33	33	4	MY FRIENDS OVER YOU DRIVE-THRU/MCA	NEW FOUND GLORY	300	314	1.127	40
			★ GREATEST GAINER◎/MOST AIRPLAY ADDS ★					
34	NEW▶		THE GAME OF LOVE ARISTA	SANTANA FEATURING MICHELLE BRANCH	298	0	3.790	20
35	38	2	I WOKE UP IN A CAR DRIVE-THRU/MCA	SOMETHING CORPORATE	264	248	1.103	–
36	35	8	OUT OF MY HEART (INTO YOUR HEAD) HOLLYWOOD	BBMAK	235	302	0.914	–
37	31	13	THE RISING COLUMBIA	BRUCE SPRINGSTEEN	215	419	1.615	32
38	NEW▶		COULD IT BE ANY HARDER RCA	THE CALLING	212	195	0.466	–
39	NEW▶		I AM MINE EPIC	PEARL JAM	212	30	1.430	34
40	NEW▶		TAKE ME AS I AM UNIVERSAL/UMRG	TONIC	202	137	0.649	–

Songs ranked by number of detections. ◯ Songs showing an increase in detections over the previous week, regardless of chart movement. A song will also receive a bullet if its percentage loss in detections does not exceed the percentage of monitored station downtime for the format. A song that has been on the chart for more than 20 weeks will generally not receive a bullet, even if it registers an increase in detections. Airpower awarded to songs appearing in the top 20 on both the Airplay and Audience charts for the first time with increases in both detections and audience. Greatest Gainer awarded to the song with the largest increase in detections. Most Airplay Adds awarded to the song registering six or more detections at the most stations for the first time this week. A song with a gain in detections over the previous week is placed first if tied with a song with a decline over the same period. When tied songs are each gaining detections or each losing detections, the song being played on more stations is placed first. Songs below the top 15 become recurrents and are removed from the chart after 26 weeks.

GREATEST GAINERS® MODERN AC

INCREASE IN DETECTIONS

SANTANA FEATURING MICHELLE BRANCH • *The Game Of Love* (ARISTA) **+298**
KYIS +31, WBMX +30, KZZO +29, KMXB +25, KYSR +24, WPLJ +23, KFMB +22, WTIC +20, KDMX +17, KVUU +10

PEARL JAM • *I Am Mine* (EPIC) **+182**
KCDA +33, WHTG +32, KTZO +31, WLIR +23, KYSR +22, KRBZ +19, KPEK +9, KMXB +8, KUCD +3, KENZ +1

JOHN MAYER • *Your Body Is A Wonderland* (AWARE/COLUMBIA) **+169**
KZPT +33, WTIC +19, WZPL +16, KALZ +15, KFMB +14, WLIR +12, KMXB +11, WBMX +9, KLTG +8, KAMX +7

SIXPENCE NONE THE RICHER • *Breathe Your Name* (SQUINT/CURB/REPRISE) **+161**
KVSR +22, WCDA +21, KAMX +20, KFMB +13, KALZ +12, WSSR +11, KLLY +11, KLTG +10, KDMX +8, WRFY +8

NO DOUBT FEATURING LADY SAW • *Underneath It All* (INTERSCOPE) **+105**
WSSR +21, KFMB +20, KRSK +17, KYIS +14, WWZZ +12, KLLY +9, KVUU +9, KAMX +8, KZZO +5, KZPT +3

Airplay Monitor. ADULT CONTEMPORARY

Compiled from a national sample of data supplied by Broadcast Data Systems to Top 40 Airplay Monitor. 86 adult contemporary stations are electronically monitored 24 hours a day, 7 days a week. © 2002 VNU Business Media, Inc. All rights reserved.

Nielsen Broadcast Data Systems

FOR WEEK ENDING SEPTEMBER 22, 2002

ADULT CONTEMPORARY AIRPLAY

THIS WEEK	LAST WEEK	WKS. ON CHART	TITLE/IMPRINT/PROMOTION LABEL	ARTIST	DETECTIONS TW	DETECTIONS LW	AUDIENCE MILLIONS	AUDIENCE RANK
			★★★ No. 1 ★★★					
1	1	23	A THOUSAND MILES A&M/INTERSCOPE 3 weeks at No. 1	VANESSA CARLTON	1759	1694	19.185	1
2	2	19	DO IT FOR LOVE ARISTA/RCA/BMG HERITAGE	DARYL HALL JOHN OATES	1501	1453	11.477	6
3	4	46	SUPERMAN (IT'S NOT EASY) AWARE/COLUMBIA	FIVE FOR FIGHTING	1346	1317	12.967	3
4	5	26	TO WHERE YOU ARE 143/REPRISE	JOSH GROBAN	1292	1313	9.483	9
5	8	21	SOAK UP THE SUN A&M/INTERSCOPE	SHERYL CROW	1203	1138	13.906	2
6	3	52	HERO INTERSCOPE	ENRIQUE IGLESIAS	1172	1322	12.230	4
7	6	15	I'M ALIVE EPIC	CELINE DION	1160	1176	12.084	5
8	9	33	A NEW DAY HAS COME EPIC	CELINE DION	1126	1124	9.383	10
9	7	18	HERE I AM A&M/INTERSCOPE	BRYAN ADAMS	1084	1173	7.751	14
10	17	4	CRY WARNER BROS.	FAITH HILL	948	676	10.171	7
11	10	94	IF YOU'RE GONE LAVA/ATLANTIC	MATCHBOX TWENTY	880	884	9.567	8
12	11	17	NO SUCH THING AWARE/COLUMBIA	JOHN MAYER	830	830	9.324	11
13	14	57	I'M ALREADY THERE BNA	LONESTAR	814	748	7.843	13
14	13	33	BRING ON THE RAIN CURB	JO DEE MESSINA	809	808	5.448	17
			★★ AIRPOWER ★★					
15	16	7	YOU WINDHAM HILL/RCA	JIM BRICKMAN FEATURING JANE KRAKOWSKI	708	702	3.939	20
16	18	5	LIFE GOES ON CURB	LEANN RIMES	680	638	5.168	18
			★★ AIRPOWER/GREATEST GAINER◎/MOST AIRPLAY ADDS ★★					
17	NEW▶		CAN'T STOP LOVING YOU ATLANTIC	PHIL COLLINS	649	131	8.622	12
			★★ AIRPOWER ★★					
18	20	9	DON'T KNOW WHY BLUE NOTE/VIRGIN	NORAH JONES	604	567	4.292	19
19	22	6	ONE MORE TIME ARISTA	KENNY G FEATURING CHANTE MOORE	547	485	3.225	24
20	25	4	WHEN YOU LIE NEXT TO ME BNA	KELLIE COFFEY	546	411	2.320	27
21	19	13	ON THE 4TH OF JULY COLUMBIA	JAMES TAYLOR	523	611	3.496	22
22	21	17	ORIGINAL SIN ROCKET/UNIVERSAL/UMRG	ELTON JOHN	482	528	5.910	16
23	26	6	COMPLICATED ARISTA	AVRIL LAVIGNE	390	352	6.084	15
24	23	9	SILVER LINING CAPITOL	BONNIE RAITT	384	448	3.695	21
25	28	4	DANCE WITH ME JIVE	MICHAEL BOLTON	313	282	1.490	29
26	NEW▶		A MOMENT LIKE THIS RCA	KELLY CLARKSON	261	179	2.599	26
27	27	9	THE RISING COLUMBIA	BRUCE SPRINGSTEEN	238	327	2.844	25
28	NEW▶		OUT OF MY HEART (INTO YOUR HEAD) HOLLYWOOD	BBMAK	193	201	1.225	–
29	NEW▶		FOR ALL TIME DREAMWORKS	SOLUNA	169	185	1.489	30
30	NEW▶		ALL BECAUSE OF YOU MONOMOY	CHRIS EMERSON	166	150	0.316	–

Songs ranked by number of detections. ◯ Songs showing an increase in detections over the previous week, regardless of chart movement. A song will also receive a bullet if its percentage loss in detections does not exceed the percentage of monitored station downtime for the format. A song that has been on the chart for more than 20 weeks will generally not receive a bullet, even if it registers an increase in detections. Airpower awarded to songs appearing in the top 20 on both the Airplay and Audience charts for the first time with increases in both detections and audience. Greatest Gainer awarded to the song with the largest increase in detections. Most Airplay Adds awarded to the song registering six or more detections at the most stations for the first time this week. A song with a gain in detections over the previous week is placed first if tied with a song with a decline over the same period. When tied songs are each gaining detections or each losing detections, the song being played on more stations is placed first. Songs below the top 15 become recurrents and are removed from the chart after 26 weeks.

Airplay Monitor RECURRENTS ADULT CONTEMPORARY

RANK	TITLE ARTIST (IMPRINT/PROMOTION LABEL)	DETECTIONS TW	DETECTIONS LW
1	I HOPE YOU DANCE LEE ANN WOMACK (MCA NASHVILLE/UNIVERSAL/UMRG)	855	853
2	DROPS OF JUPITER (TELL ME) TRAIN (COLUMBIA)	739	735
3	ONLY TIME ENYA (REPRISE)	726	852
4	THANK YOU DIDO (ARISTA)	695	714
5	I NEED YOU MARC ANTHONY (COLUMBIA)	691	810
6	I NEED YOU LEANN RIMES (SPARROW/CAPITOL/CURB)	621	527
7	I KNEW I LOVED YOU SAVAGE GARDEN (COLUMBIA)	612	640
8	BREATHE FAITH HILL (WARNER BROS.)	602	609
9	AMAZED LONESTAR (BNA)	590	478
10	FOLLOW ME UNCLE KRACKER (TOP DOG/LAVA/ATLANTIC)	569	523
11	CRUISIN' HUEY LEWIS & GWYNETH PALTROW (HOLLYWOOD)	548	534
12	TRULY MADLY DEEPLY SAVAGE GARDEN (COLUMBIA)	543	494
13	THIS I PROMISE YOU 'N SYNC (JIVE)	524	607
14	I WILL REMEMBER YOU SARAH MCLACHLAN (ARISTA)	521	567
15	YOU'LL BE IN MY HEART PHIL COLLINS (WALT DISNEY/HOLLYWOOD)	487	618
16	THE WAY YOU LOVE ME FAITH HILL (WARNER BROS.)	473	473
17	THAT'S THE WAY IT IS CELINE DION (550 MUSIC/EPIC)	472	471
18	SMOOTH SANTANA FEAT. ROB THOMAS (ARISTA)	463	456
19	THERE YOU'LL BE FAITH HILL (HOLLYWOOD/WARNER BROS.)	457	470
20	HAVE I TOLD YOU LATELY ROD STEWART (WARNER BROS.)	452	438

Recurrents are titles that have appeared on the Adult Contemporary Airplay chart for 26 weeks and have dropped below the top 15.

GREATEST GAINERS® ADULT CONTEMPORARY

INCREASE IN DETECTIONS

PHIL COLLINS • *Can't Stop Loving You* (ATLANTIC) **+518**
KRWM +23, KBEE +16, KGBY +15, KKCW +15, KOSI +15, WHUD +15, WTCB +14, WMGN +14, WDEF +13, WHOM +13

FAITH HILL • *Cry* (WARNER BROS.) **+272**
WSUY +17, WMXS +16, WAHR +11, WMYI +11, WDEF +9, WLIT +9, WOBM +8, WASH +7, WLHT +7, WWDE +7

KELLIE COFFEY • *When You Lie Next To Me* (BNA) **+135**
KVLY +13, WLQT +11, KVIL +10, WMXC +9, WHUD +6, KEFM +6, WLEV +5, WSPA +5, WRSN +5, KKLT +4

KELLY CLARKSON • *A Moment Like This* (RCA) **+82**
WRAL +23, KMGA +12, WRVF +10, WDOK +9, WHUD +9, WTVR +9, WALK +8, WPCH +7, WASH +4, WLHT +3

SANTANA FEATURING MICHELLE BRANCH • *The Game Of Love* (ARISTA) **+74**
WYSF +15, WDEF +10, WALK +9, WLEV +9, WMGS +9, KKLT +6, WBBQ +3, WLTW +3, WRVR +3, WTPI +3

ADULT CONTEMPORARY POWER PLAYLISTS™

FOR WEEK ENDING SEPTEMBER 22, 2002

Airplay Monitor® Nielsen Broadcast Data Systems

Songs ranked by number of detections. Playlists are listed in order of TSA weekly cume, beginning with the highest-cuming station. Cumes are updated twice yearly following the release of the spring and fall Arbitron surveys. The number of stations shown each week varies depending upon space.

Airplay Add (AA) denotes songs with 6 or more detections at station for first time this week.

AIRPLAY LEADERBOARD
THE STATIONS THAT BREAK THE HITS

#1 Windy 100 FM — WNND Chicago, IL (PD/MD: Hamlin/Johns) — Airplay Leader Designations: 1

#2	KKCW, Portland, OR (PD/MD: Bill Minckler)	1
#3	WLTW New York, NY (PD: Jim Ryan)	1
#4	KKLT, Phoenix, AZ (PD: Joel Grey)	1
#5	WALK, Long Island, NY (PD: Rob Miller)	1

Refer to Impact! page for this week's Airplay Leaders and Airplay Leaderboard rules.

WLTW *New York*
OM: Jim Ryan
APD: Bridget Sullivan
Clear Channel 212-603-4600

		TW	LW
1	John Mayer No Such Thing	24	20
2	Sheryl Crow Soak Up The Sun	24	21
3	Avril Lavigne Complicated	24	21
4	Vanessa Carlton A Thousand Miles	24	23
5	Faith Hill Cry	24	25
6	Elton John Original Sin	23	22
7	Luther Vandross I'd Rather	23	23
8	Phil Collins Can't Stop Loving You	22	18
9	Marc Anthony I've Got You	18	15
10	Bonnie Raitt Silver Lining	16	16
11	James Taylor Whenever You're Ready	13	4
12	Lee Ann Womack I Hope You Dance	11	9
13	Enrique Iglesias Hero	11	12
14	Bruce Springsteen The Rising	10	13
15	LeAnn Rimes Life Goes On	10	13
16	Celine Dion I'm Alive	10	14
17	Donna Summer Last Dance	9	6
18	Marc Anthony I Need To Know	9	7
19	Diana Ross Ain't No Mountain High Enoug	9	7
20	S Club 7 Never Had A Dream Come True	9	7
AA	James Taylor Whenever You're Ready	13	4
AA	Kelly Clarkson A Moment Like This	6	4
AA	Jewel This Way	6	5

KOST *Los Angeles*
Stn. Mgr.: Jhani Kaye
APD/MD: Stella Schwartz
Clear Channel 818-546-1043

		TW	LW
1	Vanessa Carlton A Thousand Miles	17	13
2	Daryl Hall John Oates Do It For Love	17	17
3	Phil Collins Can't Stop Loving You	16	7
4	Celine Dion I'm Alive	16	13
5	Soluna For All Time	16	15
6	Brian McKnight Back At One	12	6
7	Bill Medley & Jennifer Warne (I've Had)	11	6
8	Phil Collins You'll Be In My Heart	11	9
9	Marc Anthony I Need To Know	10	7
10	Nelly Furtado I'm Like A Bird	10	7
11	Sixpence None The Richer Kiss Me	10	8
12	Lee Ann Womack I Hope You Dance	10	8
13	'N Sync This I Promise You	10	10
14	Savage Garden I Knew I Loved You	10	10
15	Bryan Adams Here I Am	10	12
16	Cat Stevens Wild World	9	5
17	Benny Mardones Into The Night	9	6
18	Whitney Houston & Mariah Car When You B	9	6
19	Backstreet Boys I Want It That Way	9	7
20	Marc Anthony You Sang To Me	9	7
AA	No Airplay Adds This Week		

WBEB *Philadelphia*
PD/MD: Chris Conley
WEAZ Radio 610-667-8400

		TW	LW
1	Vanessa Carlton A Thousand Miles	33	35
2	LeAnn Rimes Can't Fight The Moonlight	24	15
3	Lee Ann Womack I Hope You Dance	16	15
4	Savage Garden I Knew I Loved You	16	17
5	DJ Sammy & Yanou Featuring D Heaven	15	0
6	Marc Anthony You Sang To Me	15	11
7	Five For Fighting Superman (It's Not Ea	15	17
8	Phil Collins You'll Be In My Heart	14	12
9	Lonestar Amazed	14	14
10	Sarah McLachlan I Will Remember You (Li	14	14
11	Sheryl Crow Soak Up The Sun	13	6
12	Faith Hill Breathe	13	10
13	Backstreet Boys Show Me The Meaning Of	13	11
14	Train Drops Of Jupiter (Tell Me)	13	12
15	Nelly Furtado I'm Like A Bird	13	13
16	matchbox twenty If You're Gone	13	13
17	Dido Thank You	13	13
18	Faith Hill Cry	12	7
19	Uncle Kracker Follow Me	12	13
20	Kenny G Featuring Chante Moo One More T	12	14
AA	DJ Sammy & Yanou Featuring D Heaven	15	0

WLIT *Chicago*
PD: Bob Kaake
Clear Channel 312-329-9002

		TW	LW
1	Vanessa Carlton A Thousand Miles	32	30
2	Daryl Hall John Oates Do It For Love	30	29
3	Five For Fighting Superman (It's Not Ea	28	30
4	Celine Dion I'm Alive	26	25
5	Sheryl Crow Soak Up The Sun	26	27
6	Enya Only Time	15	12
7	Celine Dion A New Day Has Come	13	10
8	Huey Lewis & Gwyneth Paltrow Cruisin	13	13
9	Enrique Iglesias Hero	13	14
10	matchbox twenty If You're Gone	12	11
11	Train Drops Of Jupiter (Tell Me)	11	7
12	Bryan Adams Here I Am	11	11
13	Lee Ann Womack I Hope You Dance	11	12
14	Dido Thank You	11	12
15	Marc Anthony I Need You	11	14
16	Uncle Kracker Follow Me	10	9
17	Marc Anthony I Need To Know	10	10
18	Faith Hill Breathe	10	14
19	Faith Hill Cry	9	0
20	Stevie Nicks With Don Henley Leather An	9	3
AA	Faith Hill Cry	9	0

WMJX *Boston*
PD: Don Kelley
APD: Candy O'Terry
MD: Mark Laurence
Greater Media 617-822-9600

		TW	LW
1	Enrique Iglesias Hero	26	26
2	Celine Dion A New Day Has Come	25	24
3	Five For Fighting Superman (It's Not Ea	25	25
4	Vanessa Carlton A Thousand Miles	20	20
5	Train Drops Of Jupiter (Tell Me)	19	20
6	LeAnn Rimes Can't Fight The Moonlight	18	19
7	Faith Hill Cry	13	13
8	Peter Gabriel In Your Eyes (Theme From	12	10
9	The Tony Rich Project Nobody Knows	12	13
10	Edwin McCain I Could Not Ask For More	11	9
11	John Mayer No Such Thing	11	10
12	REO Speedwagon Can't Fight This Feeling	11	11
13	Mike & The Mechanics The Living Years	11	11
14	Enya Only Time	11	12
15	Sting Fields Of Gold	11	12
16	Bruce Springsteen Secret Garden	11	12
17	Nelly Furtado I'm Like A Bird	11	13
18	'N Sync This I Promise You	10	6
19	Linda Ronstadt Feat. Aaron N All My Lif	10	7
20	Pretenders I'll Stand By You	10	8
AA	Jackson Browne The Night Inside Me	6	2

WNND *Chicago*
PD: Mark Hamlin
MD: Haynes Johns
Bonneville 312-297-5100

		TW	LW
1	Daryl Hall John Oates Do It For Love	28	25
2	Vanessa Carlton A Thousand Miles	28	27
3	Celine Dion I'm Alive	27	20
4	Faith Hill Cry	27	24
5	Train Drops Of Jupiter (Tell Me)	25	20
6	Sheryl Crow Soak Up The Sun	25	21
7	Norah Jones Don't Know Why	25	23
8	Five For Fighting Superman (It's Not Ea	23	17
9	Five For Fighting Easy Tonight	23	21
10	Dido Thank You	23	22
11	John Mayer No Such Thing	22	20
12	Jewel Standing Still	22	20
13	matchbox twenty If You're Gone	22	22
14	Savage Garden I Knew I Loved You	22	23
15	Uncle Kracker Follow Me	22	24
16	Enrique Iglesias Hero	22	25
17	Natalie Imbruglia Torn	21	20
18	Santana Featuring Rob Thomas Smooth	20	20
19	Sarah McLachlan I Will Remember You (Li	19	15
20	Celine Dion A New Day Has Come	19	20
AA	No Airplay Adds This Week		

KVIL *Dallas*
OM: Kurt Johnson
Infinity 214-691-1037

		TW	LW
1	Jo Dee Messina Bring On The Rain	23	21
2	James Taylor On The 4th Of July	21	21
3	Elton John Original Sin	20	20
4	Michael Bolton Dance With Me	19	20
5	Kelly Clarkson A Moment Like This	19	21
6	Josh Groban To Where You Are	19	21
7	Phil Collins Can't Stop Loving You	18	9
8	Daryl Hall John Oates Do It For Love	18	17
9	Luther Vandross I'd Rather	18	18
10	Celine Dion A New Day Has Come	17	13
11	Kenny G Featuring Chante Moo One More T	16	7
12	Jim Brickman Featuring Jane You	16	8
13	Faith Hill Cry	16	12
14	LeAnn Rimes Life Goes On	15	14
15	John Mayer No Such Thing	14	6
16	Celine Dion I'm Alive	14	14
17	Sheryl Crow Soak Up The Sun	14	16
18	Vanessa Carlton A Thousand Miles	13	12
19	BBMak Back Here	12	9
20	matchbox twenty If You're Gone	12	9
AA	Kellie Coffey When You Lie Next To Me	11	1
AA	Jackson Browne The Night Inside Me	9	1

WASH *Washington, DC*
PD: Steve Allan
Clear Channel 301-984-9710

		TW	LW
1	Celine Dion I'm Alive	26	24
2	Vanessa Carlton A Thousand Miles	24	23
3	Faith Hill Cry	23	16
4	Five For Fighting Superman (It's Not Ea	22	21
5	The Calling Wherever You Will Go	21	21
6	Jo Dee Messina Bring On The Rain	21	21
7	Luther Vandross I'd Rather	20	18
8	Santana Featuring Rob Thomas Smooth	18	7
9	Kellie Coffey When You Lie Next To Me	16	12
10	Enrique Iglesias Hero	16	19
11	Bryan Adams Here I Am	16	20
12	LeAnn Rimes Life Goes On	15	10
13	Train Drops Of Jupiter (Tell Me)	15	11
14	Dido Thank You	15	13
15	Josh Groban To Where You Are	15	14
16	Uncle Kracker Follow Me	15	15
17	matchbox twenty If You're Gone	15	16
18	Sheryl Crow Soak Up The Sun	15	16
19	Huey Lewis & Gwyneth Paltrow Cruisin	13	12
20	Backstreet Boys I Want It That Way	13	12
AA	Phil Collins Can't Stop Loving You	9	2

WNIC *Detroit*
PD/MD: Lori Bennett
Clear Channel 313-846-8500

		TW	LW
1	Lee Ann Womack I Hope You Dance	19	7
2	Train Drops Of Jupiter (Tell Me)	18	15
3	matchbox twenty If You're Gone	17	7
4	The Calling Wherever You Will Go	17	14
5	Faith Hill Cry	16	14
6	Sheryl Crow Soak Up The Sun	15	12
7	Jessica Andrews Who I Am	15	16
8	Five For Fighting Superman (It's Not Ea	12	8
9	Eric Clapton Tears In Heaven	12	8
10	Lonestar Amazed	12	9
11	Avril Lavigne Complicated	11	6
12	Boyz II Men I'll Make Love To You	11	8
13	Uncle Kracker Follow Me	11	9
14	Sheryl Crow All I Wanna Do	11	9
15	Sarah McLachlan I Will Remember You (Li	11	10
16	Dido Thank You	11	10
17	Paula Cole I Don't Want To Wait	11	10
18	Savage Garden I Knew I Loved You	11	11
19	Des'ree You Gotta Be	11	11
20	Shania Twain Man! I Feel Like A Woman!	10	6
AA	No Airplay Adds This Week		

WPCH *Atlanta*
PD: Dave Dillon
APD: Steve Goss
Clear Channel 404-367-0640

		TW	LW
1	Jo Dee Messina Bring On The Rain	18	16
2	Enrique Iglesias Hero	18	18
3	Lonestar I'm Already There	17	12
4	Five For Fighting Superman (It's Not Ea	17	18
5	LeAnn Rimes I Need You	16	13
6	Celine Dion A New Day Has Come	15	12
7	matchbox twenty If You're Gone	15	16
8	Enya Only Time	15	17
9	Josh Groban To Where You Are	14	11
10	Edwin McCain I'll Be	14	12
11	Huey Lewis & Gwyneth Paltrow Cruisin	14	13
12	Lee Ann Womack I Hope You Dance	14	15
13	Phil Collins You'll Be In My Heart	14	18
14	Kelly Clarkson A Moment Like This	13	6
15	Lonestar Amazed	13	10
16	Dido Thank You	13	12
17	Bryan Adams Here I Am	13	13
18	Sarah McLachlan Angel	13	17
19	'N Sync This I Promise You	13	18
20	Faith Hill There You'll Be	12	11
AA	No Airplay Adds This Week		

WDOK *Cleveland*
PD: Scott Miller
MD: Ted Kowalski
Infinity 216-696-0123

		TW	LW
1	Five For Fighting Superman (It's Not Ea	19	17
2	Daryl Hall John Oates Do It For Love	17	17
3	Celine Dion A New Day Has Come	16	17
4	Lonestar I'm Already There	15	11
5	Vanessa Carlton A Thousand Miles	15	12
6	Kenny G Featuring Chante Moo One More T	14	9
7	Celine Dion I'm Alive	14	11
8	Faith Hill Cry	14	15
9	Phil Collins Can't Stop Loving You	13	0
10	The Calling Wherever You Will Go	12	8
11	Jo Dee Messina Bring On The Rain	11	8
12	Kellie Coffey When You Lie Next To Me	11	8
13	Enrique Iglesias Hero	11	12
14	matchbox twenty If You're Gone	10	11
15	Elton John Original Sin	10	15
16	Train Drops Of Jupiter (Tell Me)	10	16
17	Kelly Clarkson A Moment Like This	9	0
18	BBMak Back Here	9	4
19	LeAnn Rimes I Need You	9	5
20	Sheryl Crow Soak Up The Sun	9	8
AA	Phil Collins Can't Stop Loving You	13	0
AA	Kelly Clarkson A Moment Like This	9	0
AA	Jackson Browne The Night Inside Me	7	5

WMGF *Orlando*
PD: Ken Payne
APD/MD: Brenda Matthews
Clear Channel 407-916-7790

		TW	LW
1	Daryl Hall John Oates Do It For Love	20	20
2	Bryan Adams Here I Am	19	18
3	Jo Dee Messina Bring On The Rain	18	16
4	Marc Anthony I Need You	18	20
5	Michael Bolton Only A Woman Like You	15	17
6	Celine Dion A New Day Has Come	14	11
7	Gloria Gaynor I Never Knew	13	12
8	Phil Collins Can't Stop Loving You	12	1
9	Celine Dion I'm Alive	12	12
10	Elton John Original Sin	12	12
11	Josh Groban To Where You Are	12	13
12	Lee Ann Womack I Hope You Dance	11	10
13	Kenny G Featuring Chante Moo One More T	11	10
14	Jim Brickman Featuring Jane You	10	12
15	Enya Only Time	10	13
16	Lonestar Amazed	9	4
17	Faith Hill Cry	9	5
18	Huey Lewis & Gwyneth Paltrow Cruisin	9	6
19	Lonestar I'm Already There	9	8
20	Faith Hill Breathe	9	9
AA	Phil Collins Can't Stop Loving You	12	1
AA	Faith Hill Cry	9	5

KEZK *St. Louis*
OM: Smokey Rivers
APD: Bob London
MD: Jim Doyle
Infinity 314-531-0000

		TW	LW
1	Huey Lewis & Gwyneth Paltrow Cruisin	16	8
2	Celine Dion A New Day Has Come	16	10
3	Lonestar I'm Already There	15	10
4	Josh Groban To Where You Are	15	15
5	Celine Dion That's The Way It Is	14	12
6	Enya Only Time	14	13
7	LeAnn Rimes I Need You	14	13
8	Enrique Iglesias Hero	14	14
9	Lonestar Amazed	13	11
10	Faith Hill Cry	13	11
11	Five For Fighting Superman (It's Not Ea	13	13
12	Phil Collins You'll Be In My Heart	13	15
13	Vanessa Carlton A Thousand Miles	13	15
14	Dido Thank You	12	13
15	Lee Ann Womack I Hope You Dance	12	14
16	matchbox twenty If You're Gone	12	14
17	Patrick Swayze (Featuring We She's Like	11	6
18	The Corrs Breathless	11	9
19	Sarah McLachlan I Will Remember You (Li	11	12
20	Jo Dee Messina Bring On The Rain	10	3
AA	Sheryl Crow Soak Up The Sun	7	0
AA	Phil Collins Can't Stop Loving You	7	0

WMGC *Detroit*
OM: Bill Fries
PD: Jim Harper
MD: Jon Ray
Greater Media 248-414-5600

		TW	LW
1	Lonestar I'm Already There	25	16
2	Enrique Iglesias Hero	25	18
3	O-Town All Or Nothing	19	3
4	Dido Thank You	18	11
5	Lee Ann Womack I Hope You Dance	18	15
6	Vanessa Carlton A Thousand Miles	17	13
7	Sheryl Crow Soak Up The Sun	16	16
8	Celine Dion A New Day Has Come	16	17
9	Faith Hill There You'll Be	15	4
10	Cher Song For The Lonely	15	7
11	'N Sync This I Promise You	15	14
12	Enrique Iglesias Escape	13	4
13	Edwin McCain I'll Be	12	3
14	Jewel Standing Still	12	10
15	The Temptations My Girl	11	4
16	Sugar Ray When It's Over	11	12
17	matchbox twenty If You're Gone	11	12
18	Lionel Richie My Love	10	6
19	Aerosmith I Don't Want To Miss A Thing	10	11
20	Five For Fighting Superman (It's Not Ea	10	12
AA	Avril Lavigne Complicated	8	4

WLTE *Minneapolis*
PD/MD: Gary Nolan
Infinity 612-339-1029

		TW	LW
1	Vanessa Carlton A Thousand Miles	21	17
2	Josh Groban To Where You Are	21	20
3	Five For Fighting Superman (It's Not Ea	18	16
4	Enya Only Time	18	19
5	Sheryl Crow Soak Up The Sun	17	16
6	Enrique Iglesias Hero	16	19
7	Train Drops Of Jupiter (Tell Me)	14	16
8	LeAnn Rimes I Need You	13	8
9	matchbox twenty If You're Gone	13	10
10	Celine Dion A New Day Has Come	13	10
11	Lee Ann Womack I Hope You Dance	13	11
12	Journey Open Arms	12	10
13	Journey Faithfully	11	8
14	Celine Dion Because You Loved Me	11	8
15	Patrick Swayze (Featuring We She's Like	11	8
16	Celine Dion That's The Way It Is	11	9
17	Backstreet Boys Shape Of My Heart	11	11
18	Faith Hill Breathe	11	11
19	'N Sync This I Promise You	11	11
20	Daryl Hall John Oates Do It For Love	11	11
AA	Faith Hill Cry	8	5
AA	Soluna For All Time	6	3
AA	LeAnn Rimes Life Goes On	6	5

KOSI *Denver*
APD: Steve Hamilton
Entercom 303-696-1714

		TW	LW
1	Five For Fighting Superman (It's Not Ea	19	17
2	Jim Brickman Featuring Jane You	18	4
3	Daryl Hall John Oates Do It For Love	18	18
4	Josh Groban To Where You Are	17	17
5	Vanessa Carlton A Thousand Miles	17	19
6	Enrique Iglesias Hero	16	20
7	Phil Collins Can't Stop Loving You	15	0
8	Celine Dion I'm Alive	15	15
9	Don Henley Taking You Home	12	9
10	Marc Anthony I Need You	11	9
11	Bryan Adams Here I Am	11	17
12	Uncle Kracker Follow Me	9	7
13	matchbox twenty If You're Gone	9	7
14	Lonestar I'm Already There	9	7
15	Dido Thank You	9	9
16	Lee Ann Womack I Hope You Dance	9	9
17	Lonestar Amazed	9	9
18	LeAnn Rimes Can't Fight The Moonlight	8	8
19	Jewel Standing Still	8	8
20	Michael Bolton Only A Woman Like You	8	8
AA	Jim Brickman Featuring Jane You	18	4
AA	Phil Collins Can't Stop Loving You	15	0
AA	Graham Nash I'll Be There For You	7	0

WALK *Long Island*
PD: Rob Miller
Clear Channel 631-475-5200

		TW	LW
1	Phil Collins Can't Stop Loving You	24	12
2	Elton John Original Sin	24	20
3	Vanessa Carlton A Thousand Miles	23	16
4	Avril Lavigne Complicated	23	20
5	Faith Hill Cry	23	21
6	Sheryl Crow Soak Up The Sun	21	18
7	John Mayer No Such Thing	20	18
8	Jewel Standing Still	16	13
9	LeAnn Rimes Life Goes On	16	14
10	Michael Bolton Dance With Me	16	14
11	Bryan Adams Here I Am	15	13
12	Train Drops Of Jupiter (Tell Me)	12	10
13	Kelly Clarkson A Moment Like This	11	3
14	The Calling Wherever You Will Go	11	7
15	Five For Fighting Superman (It's Not Ea	11	8
16	The Police Every Breath You Take	11	10
17	Celine Dion I'm Alive	11	19
18	Linda Ronstadt Feat. Aaron N All My Lif	10	8
19	Madonna Crazy For You	10	8
20	Huey Lewis & Gwyneth Paltrow Cruisin	10	8
AA	Kelly Clarkson A Moment Like This	11	3
AA	Santana Featuring Michelle B The Game O	9	0

KESZ *Phoenix*
PD: Shaun Holly
MD: Craig Jackson
Clear Channel 480-966-6236

		TW	LW
1	Vanessa Carlton A Thousand Miles	23	22
2	Daryl Hall John Oates Do It For Love	22	25
3	Josh Groban To Where You Are	20	20
4	John Mayer No Such Thing	19	17
5	Jo Dee Messina Bring On The Rain	19	17
6	Sheryl Crow Soak Up The Sun	19	18
7	Bryan Adams Here I Am	19	18
8	Marc Anthony I Need You	14	8
9	Norah Jones Don't Know Why	12	9
10	Jim Brickman Featuring Jane You	12	15
11	Billy Joel Just The Way You Are	10	5
12	Faith Hill Cry	10	6
13	Eric Clapton Wonderful Tonight	10	10
14	Five For Fighting Superman (It's Not Ea	10	10
15	Uncle Kracker Follow Me	9	4
16	Boyz II Men I'll Make Love To You	9	4
17	98 Degrees I Do (Cherish You)	9	6
18	Elton John Original Sin	9	6
19	Savage Garden Truly Madly Deeply	9	7
20	Peter Frampton Baby I Love Your Way	9	8
AA	No Airplay Adds This Week		

WRCH *Hartford*
PD: Allan Camp
MD: Joe Hann
Infinity 860-677-6700

		TW	LW
1	Jim Brickman Featuring Jane You	15	15
2	Celine Dion A New Day Has Come	14	14
3	Five For Fighting Superman (It's Not Ea	14	15
4	Josh Groban To Where You Are	14	16
5	Kenny G Featuring Chante Moo One More T	13	14
6	Huey Lewis & Gwyneth Paltrow Cruisin	12	10
7	Joshua Kadison Beautiful In My Eyes	11	4
8	Phil Collins Can't Stop Loving You	9	2
9	Vanessa Carlton A Thousand Miles	9	4
10	Kenny Loggins Return To Pooh Corner	9	6
11	Enya Only Time	9	7
12	Backstreet Boys As Long As You Love Me	9	7
13	Eddie Rabbitt W/Crystal Gayl You And I	8	4
14	James Taylor Fire And Rain	8	5
15	Michael Bolton When A Man Loves A Woman	8	5
16	Train Drops Of Jupiter (Tell Me)	8	6
17	Joe Cocker You Are So Beautiful	8	6
18	LeAnn Rimes I Need You	8	7
19	Faith Hill There You'll Be	8	7
20	Eric Clapton Wonderful Tonight	8	7
AA	Phil Collins Can't Stop Loving You	9	2
AA	Vanessa Carlton A Thousand Miles	9	4
AA	Sheryl Crow Soak Up The Sun	7	0

WLIF *Baltimore*
OM: Bill Pasha
APD: Steve Barrett
MD: Ken Merson
Infinity 410-823-1570

		TW	LW
1	Don Henley Taking You Home	19	17
2	Huey Lewis & Gwyneth Paltrow Cruisin	18	16
3	Backstreet Boys Show Me The Meaning Of	18	16
4	Sarah McLachlan I Will Remember You (Li	18	19
5	Brian McKnight Back At One	17	18
6	LeAnn Rimes I Need You	16	15
7	Macy Gray I Try	16	15
8	Phil Collins You'll Be In My Heart	16	17
9	Mariah Carey I Still Believe	16	18
10	Lonestar Amazed	16	18
11	Celine Dion That's The Way It Is	16	18
12	Norah Jones Don't Know Why	15	11
13	Sugar Ray Someday	15	13
14	Uncle Kracker Follow Me	15	14
15	Savage Garden I Knew I Loved You	15	18
16	Shania Twain That Don't Impress Me Much	14	9
17	Destiny's Child Emotion	14	13
18	Enya Only Time	14	14
19	Josh Groban To Where You Are	14	15
20	Faith Hill Breathe	14	16
AA	No Airplay Adds This Week		

KSFI *Salt Lake City*
OM: Alan Hague
APD/MD: Lance Ballance
Simmons 801-524-2600

		TW	LW
1	Enrique Iglesias Hero	24	24
2	Josh Groban To Where You Are	24	26
3	LeAnn Rimes Can't Fight The Moonlight	23	20
4	Jo Dee Messina Bring On The Rain	23	21
5	Enya Only Time	20	24
6	Vanessa Carlton A Thousand Miles	17	14
7	Savage Garden I Knew I Loved You	16	16
8	Faith Hill Cry	15	10
9	Bette Midler Wind Beneath My Wings	15	13
10	Lonestar I'm Already There	15	13
11	matchbox twenty If You're Gone	15	14
12	Phil Collins You'll Be In My Heart	15	16
13	Heart These Dreams	14	14
14	S Club 7 Never Had A Dream Come True	14	14
15	Bryan Adams Here I Am	14	15
16	Lee Ann Womack I Hope You Dance	13	10
17	Bryan Adams (Everything I Do) I Do It F	13	11
18	Breathe Hands To Heaven	13	12
19	Richard Marx Hold On To The Nights	13	12
20	Faith Hill Breathe	13	12
AA	Phil Collins Can't Stop Loving You	9	1

WHUD *Poughkeepsie*
PD: Steve Petrone
MD: Tom Furci
Pamal 845-838-6000

		TW	LW
1	Vanessa Carlton A Thousand Miles	25	23
2	Sheryl Crow Soak Up The Sun	23	18
3	Celine Dion I'm Alive	22	18
4	Jim Brickman Featuring Jane You	22	19
5	John Mayer No Such Thing	22	20
6	James Taylor On The 4th Of July	22	22
7	Faith Hill Cry	19	13
8	Kenny G Featuring Chante Moo One More T	19	17
9	Daryl Hall John Oates Do It For Love	18	23
10	LeAnn Rimes Life Goes On	16	13
11	Norah Jones Don't Know Why	16	15
12	Phil Collins Can't Stop Loving You	15	0
13	Bonnie Raitt Silver Lining	15	15
14	Ben Green Two To One	14	12
15	Soluna For All Time	14	13
16	Bruce Springsteen The Rising	14	14
17	Kellie Coffey When You Lie Next To Me	13	7
18	Jo Dee Messina Bring On The Rain	12	10
19	Michael Bolton Dance With Me	12	13
20	Josh Groban To Where You Are	10	10
AA	Phil Collins Can't Stop Loving You	15	0
AA	Kelly Clarkson A Moment Like This	9	0
AA	Graham Nash I'll Be There For You	7	0

KRWM *Seattle*
PD: Tony Coles
MD: Laura Dane
Sandusky 425-373-5545

		TW	LW
1	Marc Anthony I Need You	30	28
2	Kenny G Featuring Chante Moo One More T	30	30
3	Daryl Hall John Oates Do It For Love	30	31
4	Josh Groban To Where You Are	29	29
5	Phil Collins Can't Stop Loving You	23	0
6	Enrique Iglesias Hero	14	12
7	Jo Dee Messina Bring On The Rain	13	9
8	Michael Bolton Only A Woman Like You	13	27
9	Rod Stewart So Far Away	11	7
10	Celine Dion Because You Loved Me	11	7
11	Lonestar I'm Already There	11	9
12	Celine Dion A New Day Has Come	11	10
13	'N Sync This I Promise You	11	12
14	Eric Clapton Wonderful Tonight	10	6
15	98 Degrees I Do (Cherish You)	10	6
16	Michael Bolton How Am I Supposed To Liv	10	7
17	Lonestar Amazed	10	7
18	Gordon Lightfoot Beautiful	10	7
19	Savage Garden Truly Madly Deeply	10	7
20	Sarah McLachlan Angel	10	8
AA	Phil Collins Can't Stop Loving You	23	0

WSHH *Pittsburgh*
PD: Ron Antill
Renda 412-875-9500

		TW	LW
1	Vanessa Carlton A Thousand Miles	21	7
2	Lonestar I'm Already There	21	16
3	Josh Groban To Where You Are	20	19
4	Lee Ann Womack I Hope You Dance	19	19
5	Celine Dion A New Day Has Come	19	19
6	matchbox twenty If You're Gone	19	19
7	Five For Fighting Superman (It's Not Ea	18	20
8	Train Drops Of Jupiter (Tell Me)	13	17
9	Backstreet Boys As Long As You Love Me	12	8
10	Daryl Hall John Oates You've Lost That	12	8
11	Tracy Chapman Give Me One Reason	11	5
12	Elton John Circle Of Life	11	7
13	Journey Faithfully	11	7
14	S Club 7 Never Had A Dream Come True	11	8
15	Lonestar Amazed	11	9
16	Savage Garden Truly Madly Deeply	11	9
17	Faith Hill Breathe	11	10
18	Backstreet Boys Show Me The Meaning Of	11	10
19	Huey Lewis & Gwyneth Paltrow Cruisin	11	12
20	Sheryl Crow Soak Up The Sun	10	0
AA	Sheryl Crow Soak Up The Sun	10	0
AA	Faith Hill Cry	8	2
AA	LeAnn Rimes Life Goes On	7	5

KLSY *Seattle*
PD: Tony Coles
MD: Darla Thomas
Sandusky 425-653-9462

		TW	LW
1	Vanessa Carlton A Thousand Miles	34	23
2	Avril Lavigne Complicated	33	30
3	Michelle Branch All You Wanted	30	27
4	The Calling Wherever You Will Go	28	28
5	Five For Fighting Superman (It's Not Ea	24	24
6	Sheryl Crow Soak Up The Sun	24	30
7	Enya Only Time	23	23
8	Train Drops Of Jupiter (Tell Me)	23	23
9	John Mayer No Such Thing	22	22
10	Faith Hill Cry	21	18
11	Alicia Keys Fallin	21	21
12	Dido Thank You	21	21
13	LeAnn Rimes Life Goes On	18	19
14	Smash Mouth I'm A Believer	17	17
15	Kelly Clarkson A Moment Like This	15	16
16	BBMak Out Of My Heart (Into Your Head)	15	17
17	matchbox twenty If You're Gone	14	22
18	Chad Kroeger Featuring Josey Hero	13	0
19	Lee Ann Womack I Hope You Dance	13	7
20	John Waite Missing You	12	7
AA	Chad Kroeger Featuring Josey Hero	13	0

WRAL *Raleigh*
OM: Joe Wade Formicola
MD: Jim Kelly
WRAL, Inc 919-890-6101

		TW	LW
1	Daryl Hall John Oates Do It For Love	32	23
2	Vanessa Carlton A Thousand Miles	32	31
3	Sheryl Crow Soak Up The Sun	31	30
4	Avril Lavigne Complicated	31	31
5	The Calling Wherever You Will Go	30	31
6	Kelly Clarkson A Moment Like This	24	1
7	Celine Dion I'm Alive	24	22
8	Enrique Iglesias Escape	24	22
9	Jo Dee Messina Bring On The Rain	22	22
10	Jimmy Eat World The Middle	22	22
11	John Mayer No Such Thing	22	23
12	Jewel Standing Still	22	31
13	Dido Thank You	8	0
14	LeAnn Rimes Can't Fight The Moonlight	8	7
15	The Corrs Breathless	8	7
16	Smash Mouth I'm A Believer	8	8
17	Lifehouse Hanging By A Moment	8	8
18	Train Drops Of Jupiter (Tell Me)	7	0
19	Celine Dion A New Day Has Come	7	0
20	Genesis That's All	7	3
AA	Kelly Clarkson A Moment Like This	24	1
AA	Phil Collins Can't Stop Loving You	6	0
AA	Faith Hill Cry	6	0

WRRM *Cincinnati*
OM: T.J. Holland
APD: Ted Morro
Susquehanna 513-241-9898

		TW	LW
1	Vanessa Carlton A Thousand Miles	30	28
2	Daryl Hall John Oates Do It For Love	30	29
3	Bryan Adams Here I Am	29	30
4	Celine Dion I'm Alive	27	23
5	Sheryl Crow Soak Up The Sun	25	24
6	Josh Groban To Where You Are	16	14
7	Huey Lewis & Gwyneth Paltrow Cruisin	15	11
8	Jo Dee Messina Bring On The Rain	14	15
9	Jim Brickman Featuring Rebec Simple Thi	13	10
10	Kenny G Featuring Chante Moo One More T	13	10
11	O-Town All Or Nothing	13	11
12	Faith Hill Cry	13	13
13	'N Sync This I Promise You	13	14
14	Kellie Coffey When You Lie Next To Me	13	14
15	James Taylor On The 4th Of July	13	15
16	Five For Fighting Superman (It's Not Ea	13	15
17	Lonestar I'm Already There	12	10
18	Enrique Iglesias Hero	12	16
19	John Mayer No Such Thing	11	12
20	Carolyn Dawn Johnson So Complicated	11	15
AA	Phil Collins Can't Stop Loving You	10	0

WSNY *Columbus*
PD: Chuck Knight
MD: Steve Cherry
Saga 614-451-2191

		TW	LW
1	Lonestar I'm Already There	28	24
2	Enrique Iglesias Hero	27	26
3	Five For Fighting Superman (It's Not Ea	26	25
4	Vanessa Carlton A Thousand Miles	21	17
5	S Club 7 Never Had A Dream Come True	20	17
6	Diamond Rio One More Day	18	17
7	Avril Lavigne Complicated	17	13
8	Celine Dion I'm Alive	17	15
9	Train Drops Of Jupiter (Tell Me)	16	16
10	Sheryl Crow Soak Up The Sun	15	14
11	O-Town All Or Nothing	15	16
12	Backstreet Boys Show Me The Meaning Of	11	7
13	Daryl Hall John Oates Do It For Love	11	9
14	matchbox twenty If You're Gone	11	11
15	Savage Garden I Knew I Loved You	10	7
16	Amy Grant Baby Baby	10	8
17	Lee Ann Womack I Hope You Dance	10	8
18	Mariah Carey Hero	10	10
19	Jimmy Buffett Margaritaville	9	5
20	Expose I'll Never Get Over You (Getting	9	5
AA	No Airplay Adds This Week		

KKLT *Phoenix*
PD/MD: Joel Grey
Emmis 602-274-6200

		TW	LW
1	Vanessa Carlton A Thousand Miles	31	30
2	Daryl Hall John Oates Do It For Love	31	33
3	Celine Dion I'm Alive	30	29
4	John Mayer No Such Thing	28	28
5	Sheryl Crow Soak Up The Sun	27	31
6	Dave Matthews Band Where Are You Going	22	19
7	Norah Jones Don't Know Why	22	21
8	LeAnn Rimes Life Goes On	21	19
9	BBMak Out Of My Heart (Into Your Head)	19	18
10	Jim Brickman Featuring Jane You	19	18
11	Faith Hill Cry	18	20
12	Bryan Adams Here I Am	17	16
13	Kellie Coffey When You Lie Next To Me	16	12
14	Five For Fighting Superman (It's Not Ea	16	14
15	Marc Anthony I Need You	15	12
16	Marc Anthony I've Got You	15	18
17	Michelle Branch All You Wanted	14	11
18	Kelly Clarkson A Moment Like This	14	14
19	Michael Bolton Only A Woman Like You	13	12
20	Carolyn Dawn Johnson So Complicated	13	12
AA	Santana Featuring Michelle B The Game O	6	0

WRH

AC IMPACT!

FOR WEEK ENDING SEPTEMBER 22, 2002

Nielsen Broadcast Data Systems

Upward-moving songs ranked in order of detections. Songs are removed if they lose more than 5% of their detections from previous week.

Detailed tracking for upward-moving songs. Total Detections/Gain does not include video play. Tracking week for video play reflects a Fri - Thu cycle. Markets listed in order of population.

*Indicates station experienced between 24 and 56 hours of monitored downtime during the chart week.

AIRPOWER

Total Detections/Gain

JIM BRICKMAN FEAT. JANE KRAKOWSKI 708/6
You (Windham Hill/RCA)
Total Stations: 75/Chart Move: 16-15
Heavy (21+ detections): 4 KISC, WDEF, WHUD, WYSF
Medium (14-20): 14 KGBY, KKLT, KMXZ, KOSI, KVIL, KWAV, KXLY, WLMG, WMYI, WNND, WRCH, WRVR, WSLQ, WTPI
Light(Under 14): 57
Airplay Adds: 1 KOSI

AIRPLAY LEADER
(FIRST STATION TO 100 PLAYS)
WNND • Chicago, IL
PD: Mark Hamlin
MD: Haynes Johns
Date: 09/08/02

PHIL COLLINS 649/518
Can't Stop Loving You (Atlantic)
Total Stations: 65/Chart Move: 38-17
Heavy (21+): 5 KRWM, KYMX, WALK, WDEF, WLTW
Medium (14-20): 14 KBEE, KGBY, KKCW, KOSI, KOST, KVIL, WHOM, WHUD, WMGN, WMGS, WSPA, WSUY, WTCB, WTPI
Light(Under 14): 46
Airplay Adds: 38 KBEE, KEZK, KGBY, KISC, KKCW, KMXZ, KOSI, KRBB, KRWM, KSFI, KSRC, KTDY, KWAV, WAHR, WASH, WBBQ, WDOK, WHOM, WHUD, WJXB, WLMG, WLQT, WLTJ, WMAG, WMGF, WMGN, WMGS, WMTX, WMXS, WRAL, WRCH, WRRM, WSLQ, WSUY, WTCB, WTVR, WYJB, WYSF

NO AIRPLAY LEADER

NORAH JONES 604/37
Don't Know Why (Blue Note/Virgin)
Total Stations: 63/Chart Move: 20-18
Heavy (21+): 8 KBEE, KKLT, KMZQ, KSRC, WDEF, WMGN, WNND, WRVF
Medium (14-20): 8 KKCW, WHOM, WHUD, WLIF, WLMG, WTPI, WWLI, WYXB
Light(Under 14): 47
Airplay Adds: 1 WMYI

AIRPLAY LEADER
(FIRST STATION TO 100 PLAYS)
KKCW • Portland, OR
PD: Bill Minckler
Date: 08/04/02

AIRPOWER BOUND

Total Detections/Gain

KENNY G FEAT. CHANTE MOORE 547/62
One More Time (Arista)
Total Stations: 70/Chart Move: 22-19
Heavy (21+): 1 KRWM
Medium (14-20): 10 KKCW, KVIL, KWAV, WDOK, WHUD, WJXB, WLMG, WLQT, WMXC, WSUY
Light (Under 14): 59
Airplay Adds: 1 WYJB

KELLIE COFFEY 546/135
When You Lie Next To Me (BNA)
Total Stations: 66/Chart Move: 25-20
Heavy (21+): 1 KVLY
Medium (14-20): 7 KKLT, KTDY, WAHR, WASH, WLEV, WLHT, WSPA
Light (Under 14): 58
Airplay Adds: 8 KEFM, KMGA, KVIL, WLQT, WLTQ, WMXC, WMYI, WRSN

AVRIL LAVIGNE 390/38
Complicated (Arista)
Total Stations: 24/Chart Move: 26-23
Heavy (21+): 6 KLSY, KVLY, WALK, WLHT, WLTW, WRAL
Medium (14-20): 9 KRTR, KTDY, WLEV, WLTJ, WMGN, WRVF, WSNY, WTFM, WWDE
Light (Under 14): 9
Airplay Adds: 2 KSRC, WMGC

MICHAEL BOLTON 313/31
Dance With Me (Jive)
Total Stations: 42/Chart Move: 28-25
Heavy (21+): 0
Medium (14-20): 6 KVIL, WALK, WLHT, WRVR, WSPA, WYSF
Light (Under 14): 36
Airplay Adds: 4 KOSI, WARM, WSHH, WTVR

KELLY CLARKSON 261/82
A Moment Like This (RCA)
Total Stations: 35/Chart Move: Debut 26
Heavy (21+): 3 WMTX, WRAL, WRVF
Medium (14-20): 4 KKLT, KLSY, KMGA, KVIL
Light (Under 14): 28
Airplay Adds: 7 KMGA, WALK, WDOK, WHUD, WLTW, WRAL, WTVR

BBMAK 193/-8
Out Of My Heart (Into Your Head) (Hollywood)
Total Stations: 19/Chart Move: Debut 28
Heavy (21+): 1 KMGA
Medium (14-20): 7 KBEE, KKLT, KLSY, WMGN, WNND, WRVR, WTCB
Light (Under 14): 11
Airplay Adds: 1 WYSF

CHRIS EMERSON 166/16
All Because Of You (Monomoy)
Total Stations: 28/Chart Move: Debut 30
Heavy (21+): 0
Medium (14-20): 0
Light (Under 14): 28
Airplay Adds: 4 WEAT, WLMG, WMTX, WTCB

CHART BOUND

Total Detections/Gain

JACKSON BROWNE 132/54
The Night Inside Me (Elektra/EEG)
Total Stations: 22
Heavy (21+): 0
Medium (14-20): 0
Light (Under 14): 22
Airplay Adds: 10 KBEE, KGBY, KRTR, KVIL, WAHR, WDOK, WLEV, WMJX, WSPA, WTPI

THE CORRS FEATURING BONO 96/-3
When The Stars Go Blue (143/Lava/Atlantic)
Total Stations: 12
Heavy (21+): 1 WRVF
Medium (14-20): 0
Light (Under 14): 11
Airplay Adds: 1 WLEV

GLORIA GAYNOR 84/20
I Never Knew (Logic)
Total Stations: 14
Heavy (21+): 0
Medium (14-20): 0
Light (Under 14): 14
Airplay Adds: 1 WSUY

KATHY MATTEA 77/17
They Are The Roses (Narada/Virgin)
Total Stations: 48
Heavy (21+): 0
Medium (14-20): 0
Light (Under 14): 48

★ SANTANA FEAT. MICHELLE BRANCH 74/74
The Game Of Love (Arista)
Total Stations: 14
Heavy (21+): 0
Medium (14-20): 1 WYSF
Light (Under 14): 13
Airplay Adds: 6 KKLT, WALK, WDEF, WLEV, WMGS, WYSF

★ TRACY LYONS 59/22
Love Hurts (Vapor)
Total Stations: 12
Heavy (21+): 0
Medium (14-20): 0
Light (Under 14): 12
Airplay Adds: 2 KISC, WLEV

★ GRAHAM NASH 57/24
I'll Be There For You (Artemis)
Total Stations: 39
Heavy (21+): 0
Medium (14-20): 0
Light (Under 14): 39
Airplay Adds: 2 KOSI, WHUD

★ SERAH 56/9
Crazy Love (Great Northern Arts)
Total Stations: 10
Heavy (21+): 0
Medium (14-20): 0
Light (Under 14): 10
Airplay Adds: 2 KOSI, WSUY

Airpower awarded to songs appearing in the top 20 on both the Airplay and Audience charts for the first time with increases in both detections and audience. ★ Initial impact: songs appearing on this page for the first time. Airplay Adds are songs with 6 or more detections at new stations this week.

Total Detections/Gain

JIM BRICKMAN FEAT. JANE KRAKOWSKI 708/6
You (Windham Hill/RCA)
Total Stations: 75 Chart Move: 16-15

Market	Station	TW	LW	2W	TD	Market	Station	TW	LW	2W	TD
	VH1	-	-	-	-	Hartford	WRCH	15	15	17	91
New York	WLTW	-	-	-	-	Memphis	WRVR	17	21	27	119
L.A.	KOST	1	1	1	5	Mon./Ocea	WOBM	8	13	13	70
Chicago	WLIT	3	4	6	27	Ral./Dur.	WRAL	-	-	-	-
	WNND	17	17	18	148		WRSN	6	8	9	45
Phila.	WBEB	9	6	-	15	W.P.Beach	WEAT	7	7	9	54
Dallas	KVIL	16	8	5	42	Birming.	WYSF	24	8	6	46
Detroit	WMGC	-	-	2	17	Dayton	WLQT	13	18	19	102
	WNIC	-	-	-	-	Richmond	WTVR	8	12	13	77
Boston	WMJX	8	8	8	39	Greenv.	WMYI	14	14	16	91
Wash.,DC	WASH	2	2	4	19		WSPA	12	8	5	31
Atlanta	WPCH	5	5	6	35	Albany	WYJB	5	6	7	39
Seattle	KLSY	2	3	3	17	Honolulu	KRTR	-	-	-	-
	KRWM	6	8	10	57	Tucson	KMXZ	15	16	15	80
Phoenix	KESZ	12	15	12	64	McAllen	KVLY	3	4	-	7
	KKLT	19	18	19	84	Scranton	WMGS	7	8	4	21
Minn.	WLTE	9	8	9	57	Gr.Rap.	WLHT	12	12	16	87
Long Isl.	WALK	-	-	-	-	Allentown	WLEV	2	3	4	23
St. Louis	KEZK	2	3	3	20	Knoxv.	WJXB	13	13	10	72
Balt.	WLIF	-	-	-	-	Albuq.	KMGA	5	6	9	45
Tampa	WMTX	7	8	12	36	Omaha	KEFM	2	3	5	23
Pitts.	WLTJ	10	10	10	48	Monterey	KWAV	18	17	17	99
	WSHH	8	8	10	61	Harrisb.	WARM	12	6	5	48
Denver	KOSI	18	4	4	42	Toledo	WRVF	3	4	4	27
Clevel.	WDOK	5	12	13	75	Wichita	KRBB	12	10	13	91
Port.,OR	KKCW	-	1	1	4	Charl.,SC	WSUY	4	5	6	31
Cincinn.	WRRM	2	3	4	23	Mobile	WMXC	8	12	16	83
Sacram.	KGBY	18	8	7	63	Col.,SC	WTCB	13	11	15	98
	KYMX	-	-	-	-	Spokane	KISC	24	24	19	101
Kan.City	KSRC	8	9	5	60		KXLY	15	16	15	101
	KUDL	11	14	11	79	Johns.C.	WTFM	2	3	4	23
Milwauk.	WLTQ	8	11	12	82	Lafayette	KTDY	9	13	13	65
Norfolk	WWDE	9	11	8	54	Chattan.	WDEF	22	21	17	108
Provid.	WWLI	7	5	6	25	Roanoke	WSLQ	17	16	13	81
Colum.,OH	WSNY	1	3	4	22	Hunts.	WAHR	2	3	5	23
Salt Lake	KBEE	-	-	-	-	Aug.,GA	WBBQ	11	12	14	74
	KSFI	12	13	11	84	Madison	WMGN	3	3	6	26
Indian.	WTPI	19	18	15	97	Montgom.	WMXS	2	3	5	25
	WYXB	2	2	5	22	Spring.MO	KGBX	6	7	9	36
Orlando	WMGF	10	12	12	78	Pough.	WHUD	22	19	19	121
Las Vegas	KMZQ	2	2	2	8	Port.,ME	WHOM	8	6	3	17
New Orl.	WLMG	19	14	16	77	Charl.,WV	WVAF	12	11	14	61
Greensb.	WMAG	6	9	8	57	Colum.,GA	WGSY	2	2	2	8

Total Detections/Gain

VANESSA CARLTON 1759/65
A Thousand Miles (A&M/Interscope)
Total Stations: 84 Chart Move: 1-1

Market	Station	TW	LW	2W	TD	Market	Station	TW	LW	2W	TD
	VH1	1	2	1	238	Hartford	WRCH	9	4	3	25
New York	WLTW	24	23	23	425	Memphis	WRVR	40	37	38	585
L.A.	KOST	17	13	18	151	Mon./Ocea	WOBM	17	16	15	254
Chicago	WLIT	32	30	29	270	Ral./Dur.	WRAL	32	31	28	376
	WNND	28	27	7	62		WRSN	19	18	15	184
Phila.	WBEB	33	35	32	571	W.P.Beach	WEAT	21	22	22	127
Dallas	KVIL	13	12	15	187	Birming.	WYSF	33	31	31	464
Detroit	WMGC	17	13	13	145	Dayton	WLQT	4	4	3	23
	WNIC	10	14	13	116	Richmond	WTVR	20	23	23	203
Boston	WMJX	20	20	19	358	Greenv.	WMYI	23	23	23	183
Wash.,DC	WASH	24	23	25	382		WSPA	18	17	15	172
Atlanta	WPCH	7	6	5	53	Albany	WYJB	26	23	20	371
Seattle	KLSY	34	23	24	534	Honolulu	KRTR	38	35	23	293
	KRWM	5	6	4	34	Tucson	KMXZ	20	23	18	151
Phoenix	KESZ	23	22	25	234	McAllen	KVLY	7	10	12	311
	KKLT	31	30	30	520	Scranton	WMGS	18	17	10	392
Minn.	WLTE	21	17	20	95	Gr.Rap.	WLHT	22	22	22	462
Long Isl.	WALK	23	16	14	573	Allentown	WLEV	17	17	18	394
St. Louis	KEZK	13	15	13	110	Knoxv.	WJXB	26	29	26	196
Balt.	WLIF	-	-	-	-	Albuq.	KMGA	32	34	34	385
Tampa	WMTX	26	22	22	268	Omaha	KEFM	21	19	22	279
Pitts.	WLTJ	17	17	17	416	Monterey	KWAV	23	18	21	219
	WSHH	21	7	5	47	Harrisb.	WARM	21	16	17	250
Denver	KOSI	17	19	19	238	Toledo	WRVF	8	10	8	283
Clevel.	WDOK	15	12	9	251	Wichita	KRBB	22	25	25	335
Port.,OR	KKCW	12	17	15	282	Charl.,SC	WSUY	21	22	22	200
Cincinn.	WRRM	30	28	29	346	Mobile	WMXC	26	24	24	318
Sacram.	KGBY	19	21	20	185	Col.,SC	WTCB	10	13	16	412
	KYMX	22	23	24	197	Spokane	KISC	24	23	23	263
Kan.City	KSRC	31	33	25	597		KXLY	18	15	17	141
	KUDL	12	13	11	122	Johns.C.	WTFM	18	17	17	223
Milwauk.	WLTQ	14	14	13	69	Lafayette	KTDY	26	27	26	270
Norfolk	WWDE	30	31	30	442	Chattan.	WDEF	26	25	28	405
Provid.	WWLI	13	17	13	244	Roanoke	WSLQ	22	26	25	237
Colum.,OH	WSNY	21	17	20	317	Hunts.	WAHR	16	17	27	360
Salt Lake	KBEE	30	32	34	795	Aug.,GA	WBBQ	26	25	26	227
	KSFI	17	14	14	86	Madison	WMGN	26	22	24	264
Indian.	WTPI	20	15	17	282	Montgom.	WMXS	32	31	30	326
	WYXB	18	15	16	153	Spring.MO	KGBX	29	29	23	177
Orlando	WMGF	6	8	8	52	Pough.	WHUD	25	23	24	338
Las Vegas	KMZQ	2	2	2	33	Port.,ME	WHOM	19	21	19	187
New Orl.	WLMG	34	31	18	251	Charl.,WV	WVAF	22	19	20	326
Greensb.	WMAG	19	21	19	102	Colum.,GA	WGSY	15	17	19	158

Total Detections/Gain

KELLIE COFFEY 546/135
When You Lie Next To Me (BNA)
Total Stations: 66 Chart Move: 25-20

Market	Station	TW	LW	2W	TD	Market	Station	TW	LW	2W	TD
	VH1	-	-	-	-	Hartford	WRCH	8	11	6	51
New York	WLTW	-	-	-	-	Memphis	WRVR	3	1	1	7
L.A.	KOST	-	-	-	-	Mon./Ocea	WOBM	8	7	7	43
Chicago	WLIT	4	1	1	7	Ral./Dur.	WRAL	-	-	-	-
	WNND	-	-	-	-		WRSN	7	2	2	11
Phila.	WBEB	9	7	-	16	W.P.Beach	WEAT	8	7	7	37
Dallas	KVIL	11	1	2	15	Birming.	WYSF	12	12	10	70
Detroit	WMGC	-	-	1	2	Dayton	WLQT	13	2	2	17
	WNIC	-	-	-	-	Richmond	WTVR	8	8	2	18
Boston	WMJX	-	-	-	-	Greenv.	WMYI	7	5	4	20
Wash.,DC	WASH	16	12	13	95		WSPA	14	9	6	45
Atlanta	WPCH	3	3	2	9	Albany	WYJB	6	6	4	24
Seattle	KLSY	8	8	4	47	Honolulu	KRTR	-	-	4	12
	KRWM	5	6	1	13	Tucson	KMXZ	3	2	1	7
Phoenix	KESZ	3	2	1	7	McAllen	KVLY	36	23	13	123
	KKLT	16	12	11	43	Scranton	WMGS	3	-	-	3
Minn.	WLTE	9	6	6	39	Gr.Rap.	WLHT	14	10	11	57
Long Isl.	WALK	-	-	-	-	Allentown	WLEV	18	13	6	51
St. Louis	KEZK	3	1	1	6	Knoxv.	WJXB	3	2	2	7
Balt.	WLIF	-	-	-	-	Albuq.	KMGA	7	3	3	16
Tampa	WMTX	7	5	7	54	Omaha	KEFM	7	1	1	10
Pitts.	WLTJ	9	8	6	54	Monterey	KWAV	5	3	3	18
	WSHH	7	7	7	28	Harrisb.	WARM	5	4	4	15
Denver	KOSI	5	4	5	27	Toledo	WRVF	-	-	-	-
Clevel.	WDOK	11	8	10	62	Wichita	KRBB	12	8	8	52
Port.,OR	KKCW	-	-	-	-	Charl.,SC	WSUY	12	18	12	52
Cincinn.	WRRM	13	14	15	89	Mobile	WMXC	11	2	3	19
Sacram.	KGBY	6	7	8	31	Col.,SC	WTCB	12	14	10	58
	KYMX	-	-	-	-	Spokane	KISC	7	7	8	35
Kan.City	KSRC	8	6	4	22		KXLY	9	10	10	61
	KUDL	9	7	7	47	Johns.C.	WTFM	8	8	7	37
Milwauk.	WLTQ	8	5	5	27	Lafayette	KTDY	14	13	5	33
Norfolk	WWDE	3	2	2	7	Chattan.	WDEF	-	-	-	-
Provid.	WWLI	2	3	3	11	Roanoke	WSLQ	3	1	2	6
Colum.,OH	WSNY	-	2	2	4	Hunts.	WAHR	14	10	14	88
Salt Lake	KBEE	6	7	7	25	Aug.,GA	WBBQ	3	2	2	7
	KSFI	-	-	-	-	Madison	WMGN	4	1	1	7
Indian.	WTPI	-	-	-	1	Montgom.	WMXS	4	1	1	7
	WYXB	4	1	1	7	Spring.MO	KGBX	4	1	1	7
Orlando	WMGF	9	9	7	34	Pough.	WHUD	13	7	9	43
Las Vegas	KMZQ	-	-	-	-	Port.,ME	WHOM	7	6	6	26
New Orl.	WLMG	6	6	7	25	Charl.,WV	WVAF	11	9	9	33
Greensb.	WMAG	3	2	2	7	Colum.,GA	WGSY	-	-	-	1

PHIL COLLINS 649/518
Can't Stop Loving You (Atlantic)
Total Stations: 65 Chart Move: Debut 17

Market	Station	TW	LW	2W	TD	Market	Station	TW	LW	2W	TD
	VH1	-	-	-	-	Hartford	WRCH	9	2	-	11
New York	WLTW	22	18	4	44	Memphis	WRVR	1	-	-	1
L.A.	KOST	16	7	-	23	Mon./Ocea	WOBM	5	1	-	6
Chicago	WLIT	-	-	-	-	Ral./Dur.	WRAL	6	-	-	6
	WNND	-	-	-	-		WRSN	1	-	-	1
Phila.	WBEB	-	-	-	-	W.P.Beach	WEAT	-	-	-	-
Dallas	KVIL	18	9	-	27	Birming.	WYSF	11	1	-	12
Detroit	WMGC	-	-	-	-	Dayton	WLQT	10	-	-	10
	WNIC	-	-	-	-	Richmond	WTVR	12	1	-	13
Boston	WMJX	4	-	-	4	Greenv.	WMYI	1	-	-	1
Wash.,DC	WASH	9	2	-	11		WSPA	17	7	-	24
Atlanta	WPCH	-	-	-	-	Albany	WYJB	7	2	-	9
Seattle	KLSY	5	-	-	5	Honolulu	KRTR	-	-	-	-
	KRWM	23	-	-	23	Tucson	KMXZ	12	-	-	12
Phoenix	KESZ	7	7	-	14	McAllen	KVLY	-	-	-	-
	KKLT	5	-	-	5	Scranton	WMGS	15	4	-	19
Minn.	WLTE	3	1	-	4	Gr.Rap.	WLHT	4	-	-	4
Long Isl.	WALK	24	12	-	37	Allentown	WLEV	-	-	-	-
St. Louis	KEZK	7	-	-	7	Knoxv.	WJXB	8	-	-	8
Balt.	WLIF	-	-	-	-	Albuq.	KMGA	-	-	-	-
Tampa	WMTX	12	-	-	12	Omaha	KEFM	2	-	-	2
Pitts.	WLTJ	6	-	-	6	Monterey	KWAV	10	-	-	10
	WSHH	-	-	-	-	Harrisb.	WARM	3	-	-	3
Denver	KOSI	15	-	-	15	Toledo	WRVF	4	3	-	7
Clevel.	WDOK	13	-	-	13	Wichita	KRBB	10	-	-	10
Port.,OR	KKCW	15	-	-	15	Charl.,SC	WSUY	16	4	-	20
Cincinn.	WRRM	10	-	-	10	Mobile	WMXC	-	-	-	-
Sacram.	KGBY	17	2	-	19	Col.,SC	WTCB	15	1	-	16
	KYMX	24	13	-	37	Spokane	KISC	7	-	-	7
Kan.City	KSRC	12	3	-	15		KXLY	-	-	-	-
	KUDL	1	-	-	1	Johns.C.	WTFM	1	-	-	1
Milwauk.	WLTQ	3	-	-	3	Lafayette	KTDY	11	4	-	15
Norfolk	WWDE	3	-	-	3	Chattan.	WDEF	22	9	-	31
Provid.	WWLI	-	-	-	-	Roanoke	WSLQ	8	-	-	8
Colum.,OH	WSNY	-	-	-	-	Hunts.	WAHR	9	-	-	9
Salt Lake	KBEE	16	-	-	16	Aug.,GA	WBBQ	9	2	-	11
	KSFI	9	1	-	10	Madison	WMGN	14	-	-	14
Indian.	WTPI	14	8	-	22	Montgom.	WMXS	13	-	-	13
	WYXB	-	-	-	-	Spring.MO	KGBX	5	-	-	5
Orlando	WMGF	12	1	-	13	Pough.	WHUD	15	-	-	15
Las Vegas	KMZQ	-	-	-	-	Port.,ME	WHOM	14	1	-	15
New Orl.	WLMG	7	-	-	7	Charl.,WV	WVAF	2	-	-	2
Greensb.	WMAG	8	5	-	13	Colum.,GA	WGSY	-	-	-	-

SHERYL CROW 1203/65
Soak Up The Sun (A&M/Interscope)
Total Stations: 81 Chart Move: 8-5

Market	Station	TW	LW	2W	TD	Market	Station	TW	LW	2W	TD
	VH1	8	7	6	578	Hartford	WRCH	7	-	-	7
New York	WLTW	24	21	20	262	Memphis	WRVR	35	32	35	370
L.A.	KOST	1	1	1	15	Mon./Ocea	WOBM	13	10	12	211
Chicago	WLIT	26	27	27	137	Ral./Dur.	WRAL	31	30	28	264
	WNND	25	21	23	285		WRSN	4	-	-	4
Phila.	WBEB	13	6	-	19	W.P.Beach	WEAT	19	18	11	49
Dallas	KVIL	14	16	14	161	Birming.	WYSF	31	29	29	270
Detroit	WMGC	16	16	13	98	Dayton	WLQT	14	15	16	58
	WNIC	15	12	12	109	Richmond	WTVR	3	2	2	24
Boston	WMJX	9	10	4	24	Greenv.	WMYI	19	18	20	220
Wash.,DC	WASH	15	16	18	220		WSPA	18	19	16	201
Atlanta	WPCH	2	2	2	24	Albany	WYJB	19	17	18	272
Seattle	KLSY	24	30	32	470	Honolulu	KRTR	17	15	-	32
	KRWM	1	1	1	9	Tucson	KMXZ	2	2	2	22
Phoenix	KESZ	19	18	19	374	McAllen	KVLY	5	4	9	286
	KKLT	27	31	29	579	Scranton	WMGS	21	21	22	289
Minn.	WLTE	17	16	18	84	Gr.Rap.	WLHT	21	24	23	422
Long Isl.	WALK	21	18	22	290	Allentown	WLEV	16	13	14	277
St. Louis	KEZK	7	-	-	7	Knoxv.	WJXB	11	10	14	141
Balt.	WLIF	-	-	-	-	Albuq.	KMGA	30	27	30	386
Tampa	WMTX	11	21	23	373	Omaha	KEFM	6	6	8	159
Pitts.	WLTJ	15	17	17	277	Monterey	KWAV	13	16	18	191
	WSHH	10	-	-	10	Harrisb.	WARM	15	9	10	169
Denver	KOSI	6	18	19	148	Toledo	WRVF	26	24	27	261
Clevel.	WDOK	9	8	1	25	Wichita	KRBB	21	16	19	228
Port.,OR	KKCW	1	1	2	61	Charl.,SC	WSUY	2	2	2	30
Cincinn.	WRRM	25	24	26	223	Mobile	WMXC	5	2	4	48
Sacram.	KGBY	19	20	18	114	Col.,SC	WTCB	16	23	25	451
	KYMX	4	6	4	65	Spokane	KISC	24	22	23	169
Kan.City	KSRC	21	19	17	224		KXLY	1	1	1	24
	KUDL	2	1	1	10	Johns.C.	WTFM	15	16	13	256
Milwauk.	WLTQ	2	1	1	12	Lafayette	KTDY	21	21	23	333
Norfolk	WWDE	28	27	26	348	Chattan.	WDEF	15	19	18	326
Provid.	WWLI	7	4	4	25	Roanoke	WSLQ	18	20	19	160
Colum.,OH	WSNY	15	14	15	222	Hunts.	WAHR	18	19	20	288
Salt Lake	KBEE	34	33	33	371	Aug.,GA	WBBQ	26	20	21	134
	KSFI	-	-	-	-	Madison	WMGN	21	17	21	232
Indian.	WTPI	12	10	11	257	Montgom.	WMXS	18	17	23	190
	WYXB	-	-	-	-	Spring.MO	KGBX	11	10	13	250
Orlando	WMGF	2	2	1	20	Pough.	WHUD	23	18	24	295
Las Vegas	KMZQ	2	2	2	30	Port.,ME	WHOM	-	-	-	-
New Orl.	WLMG	9	7	8	83	Charl.,WV	WVAF	16	16	17	281
Greensb.	WMAG	7	4	8	39	Colum.,GA	WGSY	19	17	23	192

KENNY G FEAT. CHANTE MOORE 547/62
One More Time (Arista)
Total Stations: 70 Chart Move: 22-19

Market	Station	TW	LW	2W	TD	Market	Station	TW	LW	2W	TD
	VH1	-	-	-	-	Hartford	WRCH	13	14	9	89
New York	WLTW	-	-	-	-	Memphis	WRVR	3	3	3	68
L.A.	KOST	8	6	4	29	Mon./Ocea	WOBM	4	2	3	13
Chicago	WLIT	4	4	3	15	Ral./Dur.	WRAL	-	-	-	-
	WNND	-	-	-	-		WRSN	8	6	9	46
Phila.	WBEB	12	14	8	66	W.P.Beach	WEAT	11	8	7	50
Dallas	KVIL	16	7	11	39	Birming.	WYSF	10	12	8	52
Detroit	WMGC	-	-	2	6	Dayton	WLQT	16	17	18	64
	WNIC	-	-	-	-	Richmond	WTVR	11	9	11	59
Boston	WMJX	-	-	-	-	Greenv.	WMYI	8	6	6	25
Wash.,DC	WASH	3	3	-	9		WSPA	-	-	-	-
Atlanta	WPCH	5	4	4	17	Albany	WYJB	6	5	5	21
Seattle	KLSY	3	2	-	5	Honolulu	KRTR	6	1	4	37
	KRWM	30	30	28	126	Tucson	KMXZ	13	15	14	81
Phoenix	KESZ	3	3	4	13	McAllen	KVLY	4	4	3	41
	KKLT	2	1	-	3	Scranton	WMGS	-	-	-	-
Minn.	WLTE	9	9	8	54	Gr.Rap.	WLHT	1	1	-	2
Long Isl.	WALK	-	-	-	-	Allentown	WLEV	4	2	3	13
St. Louis	KEZK	3	3	3	11	Knoxv.	WJXB	14	8	11	62
Balt.	WLIF	-	-	-	-	Albuq.	KMGA	5	5	3	17
Tampa	WMTX	-	-	-	-	Omaha	KEFM	3	3	3	13
Pitts.	WLTJ	6	3	6	18	Monterey	KWAV	17	16	16	130
	WSHH	5	4	5	19	Harrisb.	WARM	2	2	-	6
Denver	KOSI	6	8	6	48	Toledo	WRVF	-	-	-	-
Clevel.	WDOK	14	9	11	43	Wichita	KRBB	3	3	3	13
Port.,OR	KKCW	17	14	12	112	Charl.,SC	WSUY	19	18	3	44
Cincinn.	WRRM	13	10	11	43	Mobile	WMXC	14	12	10	47
Sacram.	KGBY	2	2	-	4	Col.,SC	WTCB	-	-	-	-
	KYMX	-	-	-	-	Spokane	KISC	1	1	-	2
Kan.City	KSRC	2	1	-	3		KXLY	10	11	10	82
	KUDL	9	7	3	23	Johns.C.	WTFM	3	3	3	13
Milwauk.	WLTQ	7	8	7	44	Lafayette	KTDY	4	2	3	14
Norfolk	WWDE	5	7	8	47	Chattan.	WDEF	11	11	15	94
Provid.	WWLI	3	3	4	10	Roanoke	WSLQ	4	2	3	11
Colum.,OH	WSNY	1	2	3	10	Hunts.	WAHR	11	8	11	72
Salt Lake	KBEE	-	-	-	-	Aug.,GA	WBBQ	13	12	12	93
	KSFI	11	14	8	66	Madison	WMGN	4	3	3	15
Indian.	WTPI	12	10	8	50	Montgom.	WMXS	3	3	3	13
	WYXB	3	3	3	13	Spring.MO	KGBX	4	4	3	15
Orlando	WMGF	11	10	12	59	Pough.	WHUD	19	17	17	110
Las Vegas	KMZQ	2	2	-	4	Port.,ME	WHOM	5	8	7	70
New Orl.	WLMG	16	14	14	70	Charl.,WV	WVAF	5	3	3	15
Greensb.	WMAG	11	6	9	42	Colum.,GA	WGSY	1	1	-	2

DARYL HALL JOHN OATES 1501/48
Do It For Love (Arista/RCA/BMG Heritage)
Total Stations: 78 Chart Move: 2-2

Market	Station	TW	LW	2W	TD	Market	Station	TW	LW	2W	TD
	VH1	-	-	-	-	Hartford	WRCH	8	15	14	213
New York	WLTW	-	-	2	208	Memphis	WRVR	38	38	43	567
L.A.	KOST	17	17	17	236	Mon./Ocea	WOBM	18	13	16	253
Chicago	WLIT	30	29	32	483	Ral./Dur.	WRAL	32	23	20	277
	WNND	28	25	29	584		WRSN	12	14	16	220
Phila.	WBEB	2	12	10	123	W.P.Beach	WEAT	6	8	10	143
Dallas	KVIL	18	17	19	334	Birming.	WYSF	35	31	30	613
Detroit	WMGC	-	-	4	60	Dayton	WLQT	21	19	20	287
	WNIC	-	-	2	44	Richmond	WTVR	24	23	24	361
Boston	WMJX	8	8	8	53	Greenv.	WMYI	24	14	17	239
Wash.,DC	WASH	5	7	19	220		WSPA	1	12	13	302
Atlanta	WPCH	7	5	7	103	Albany	WYJB	23	23	24	308
Seattle	KLSY	4	4	5	68	Honolulu	KRTR	11	8	5	104
	KRWM	30	31	30	267	Tucson	KMXZ	18	21	20	235
Phoenix	KESZ	22	25	22	409	McAllen	KVLY	3	2	11	136
	KKLT	31	33	32	503	Scranton	WMGS	16	14	13	188
Minn.	WLTE	11	11	11	172	Gr.Rap.	WLHT	23	21	22	386
Long Isl.	WALK	-	-	1	267	Allentown	WLEV	5	4	6	181
St. Louis	KEZK	8	16	15	174	Knoxv.	WJXB	29	25	27	327
Balt.	WLIF	-	-	-	-	Albuq.	KMGA	33	30	32	375
Tampa	WMTX	20	23	24	332	Omaha	KEFM	24	19	25	336
Pitts.	WLTJ	18	17	22	416	Monterey	KWAV	21	23	18	314
	WSHH	6	3	5	82	Harrisb.	WARM	20	15	17	279
Denver	KOSI	18	18	20	270	Toledo	WRVF	24	19	19	336
Clevel.	WDOK	17	17	20	316	Wichita	KRBB	23	22	24	455
Port.,OR	KKCW	15	16	17	242	Charl.,SC	WSUY	26	21	25	300
Cincinn.	WRRM	30	29	32	450	Mobile	WMXC	20	24	29	273
Sacram.	KGBY	19	21	20	167	Col.,SC	WTCB	20	24	25	447
	KYMX	-	-	-	-	Spokane	KISC	24	21	22	347
Kan.City	KSRC	1	1	1	15		KXLY	16	17	14	262
	KUDL	11	15	16	236	Johns.C.	WTFM	21	11	15	231
Milwauk.	WLTQ	21	19	21	301	Lafayette	KTDY	26	25	28	350
Norfolk	WWDE	25	8	14	296	Chattan.	WDEF	26	26	29	410
Provid.	WWLI	18	19	16	255	Roanoke	WSLQ	20	22	23	378
Colum.,OH	WSNY	11	9	12	119	Hunts.	WAHR	19	23	28	376
Salt Lake	KBEE	32	33	34	292	Aug.,GA	WBBQ	31	28	29	357
	KSFI	-	-	-	83	Madison	WMGN	25	21	26	221
Indian.	WTPI	16	15	19	325	Montgom.	WMXS	33	29	34	372
	WYXB	18	16	10	95	Spring.MO	KGBX	27	29	29	298
Orlando	WMGF	20	20	22	281	Pough.	WHUD	18	23	23	434
Las Vegas	KMZQ	2	2	2	127	Port.,ME	WHOM	20	19	20	174
New Orl.	WLMG	34	33	36	337	Charl.,WV	WVAF	23	21	21	366
Greensb.	WMAG	9	6	9	128	Colum.,GA	WGSY	32	33	32	381

FAITH HILL 948/272
Cry (Warner Bros.)
Total Stations: 82 Chart Move: 17-10

Market	Station	TW	LW	2W	TD	Market	Station	TW	LW	2W	TD
	VH1	-	-	-	-	Hartford	WRCH	7	6	6	21
New York	WLTW	24	25	23	134	Memphis	WRVR	15	14	11	40
L.A.	KOST	1	1	-	2	Mon./Ocea	WOBM	8	-	-	8
Chicago	WLIT	9	-	-	9	Ral./Dur.	WRAL	6	-	-	6
	WNND	27	24	24	91		WRSN	4	-	-	4
Phila.	WBEB	12	7	-	19	W.P.Beach	WEAT	3	-	-	3
Dallas	KVIL	16	12	15	57	Birming.	WYSF	11	9	2	22
Detroit	WMGC	-	-	-	-	Dayton	WLQT	3	-	-	3
	WNIC	16	14	14	50	Richmond	WTVR	18	17	14	61
Boston	WMJX	13	13	15	59	Greenv.	WMYI	12	1	-	13
Wash.,DC	WASH	23	16	10	63		WSPA	4	-	-	4
Atlanta	WPCH	4	-	-	4	Albany	WYJB	8	4	5	17
Seattle	KLSY	21	18	18	62	Honolulu	KRTR	6	5	-	11
	KRWM	3	-	-	3	Tucson	KMXZ	12	11	7	30
Phoenix	KESZ	10	6	7	28	McAllen	KVLY	20	21	14	62
	KKLT	18	20	13	57	Scranton	WMGS	10	6	4	22
Minn.	WLTE	8	5	5	21	Gr.Rap.	WLHT	7	-	-	7
Long Isl.	WALK	23	21	26	126	Allentown	WLEV	17	13	14	93
St. Louis	KEZK	13	11	6	30	Knoxv.	WJXB	14	9	-	23
Balt.	WLIF	-	-	-	-	Albuq.	KMGA	10	7	3	20
Tampa	WMTX	21	22	16	59	Omaha	KEFM	7	1	-	8
Pitts.	WLTJ	10	6	10	33	Monterey	KWAV	18	13	13	55
	WSHH	8	2	-	10	Harrisb.	WARM	6	4	-	10
Denver	KOSI	4	4	3	11	Toledo	WRVF	1	-	-	1
Clevel.	WDOK	14	15	18	61	Wichita	KRBB	13	8	7	45
Port.,OR	KKCW	16	17	14	85	Charl.,SC	WSUY	21	4	-	25
Cincinn.	WRRM	13	13	12	56	Mobile	WMXC	9	4	4	19
Sacram.	KGBY	10	7	8	25	Col.,SC	WTCB	19	14	14	61
	KYMX	4	4	-	8	Spokane	KISC	1	-	-	1
Kan.City	KSRC	22	18	20	78		KXLY	10	11	11	32
	KUDL	7	8	7	23	Johns.C.	WTFM	17	13	6	36
Milwauk.	WLTQ	9	6	7	24	Lafayette	KTDY	15	12	10	37
Norfolk	WWDE	7	-	-	7	Chattan.	WDEF	21	12	13	60
Provid.	WWLI	7	3	2	12	Roanoke	WSLQ	7	7	3	17
Colum.,OH	WSNY	1	-	-	1	Hunts.	WAHR	19	8	-	27
Salt Lake	KBEE	22	22	23	81	Aug.,GA	WBBQ	12	11	8	33
	KSFI	15	10	10	43	Madison	WMGN	3	-	-	3
Indian.	WTPI	19	13	11	47	Montgom.	WMXS	25	9	-	34
	WYXB	15	16	5	36	Spring.MO	KGBX	6	-	-	6
Orlando	WMGF	9	5	4	18	Pough.	WHUD	19	13	8	48
Las Vegas	KMZQ	2	-	-	2	Port.,ME	WHOM	-	-	-	-
New Orl.	WLMG	13	17	3	33	Charl.,WV	WVAF	4	1	-	5
Greensb.	WMAG	10	7	6	27	Colum.,GA	WGSY	1	-	-	1

NORAH JONES 604/37
Don't Know Why (Blue Note/Virgin)
Total Stations: 63 Chart Move: 20-18

Market	Station	TW	LW	2W	TD	Market	Station	TW	LW	2W	TD
	VH1	19	24	16	290	Hartford	WRCH	3	4	8	72
New York	WLTW	-	-	1	30	Memphis	WRVR	-	-	-	-
L.A.	KOST	8	6	6	55	Mon./Ocea	WOBM	-	-	-	-
Chicago	WLIT	7	8	6	41	Ral./Dur.	WRAL	6	6	5	27
	WNND	25	23	25	225		WRSN	-	-	-	-
Phila.	WBEB	-	-	-	-	W.P.Beach	WEAT	-	-	-	-
Dallas	KVIL	-	-	-	15	Birming.	WYSF	-	2	9	87
Detroit	WMGC	-	-	-	-	Dayton	WLQT	-	-	-	-
	WNIC	-	-	-	-	Richmond	WTVR	8	11	7	49
Boston	WMJX	7	8	9	131	Greenv.	WMYI	6	5	4	29
Wash.,DC	WASH	12	11	17	120		WSPA	-	-	-	-
Atlanta	WPCH	2	2	1	7	Albany	WYJB	11	10	7	31
Seattle	KLSY	8	6	9	61	Honolulu	KRTR	5	2	4	19
	KRWM	1	1	-	2	Tucson	KMXZ	1	1	-	2
Phoenix	KESZ	12	9	7	48	McAllen	KVLY	4	6	6	33
	KKLT	22	21	22	180	Scranton	WMGS	1	1	-	2
Minn.	WLTE	-	-	-	-	Gr.Rap.	WLHT	1	1	1	5
Long Isl.	WALK	-	3	11	38	Allentown	WLEV	-	-	-	-
St. Louis	KEZK	5	11	9	116	Knoxv.	WJXB	10	9	10	38
Balt.	WLIF	15	11	6	97	Albuq.	KMGA	5	4	3	25
Tampa	WMTX	8	8	8	37	Omaha	KEFM	-	-	-	-
Pitts.	WLTJ	-	-	-	-	Monterey	KWAV	13	8	8	49
	WSHH	-	-	-	-	Harrisb.	WARM	4	4	2	20
Denver	KOSI	7	1	2	30	Toledo	WRVF	23	22	23	223
Clevel.	WDOK	5	6	7	58	Wichita	KRBB	7	8	11	31
Port.,OR	KKCW	17	17	15	197	Charl.,SC	WSUY	2	2	2	10
Cincinn.	WRRM	10	10	10	94	Mobile	WMXC	4	4	3	36
Sacram.	KGBY	2	2	2	10	Col.,SC	WTCB	5	4	5	19
	KYMX	-	-	-	-	Spokane	KISC	1	1	1	5
Kan.City	KSRC	25	25	19	184		KXLY	11	11	12	87
	KUDL	11	9	13	64	Johns.C.	WTFM	6	5	6	42
Milwauk.	WLTQ	1	1	-	2	Lafayette	KTDY	13	11	11	139
Norfolk	WWDE	8	7	7	56	Chattan.	WDEF	25	22	25	155
Provid.	WWLI	17	16	16	129	Roanoke	WSLQ	1	1	-	2
Colum.,OH	WSNY	-	-	-	-	Hunts.	WAHR	12	10	12	100
Salt Lake	KBEE	24	22	24	160	Aug.,GA	WBBQ	10	12	12	121
	KSFI	-	-	-	-	Madison	WMGN	22	14	16	162
Indian.	WTPI	16	18	18	171	Montgom.	WMXS	-	-	-	-
	WYXB	15	14	14	91	Spring.MO	KGBX	4	6	4	24
Orlando	WMGF	1	1	-	2	Pough.	WHUD	16	15	15	130
Las Vegas	KMZQ	21	22	22	138	Port.,ME	WHOM	17	20	18	159
New Orl.	WLMG	17	14	3	34	Charl.,WV	WVAF	11	9	11	41
Greensb.	WMAG	5	1	1	13	Colum.,GA	WGSY	2	2	1	7

AVRIL LAVIGNE 390/38
Complicated (Arista)
Total Stations: 24 Chart Move: 26-23

Market	Station	TW	LW	2W	TD	Market	Station	TW	LW	2W	TD
	VH1	7	6	5	25	Hartford	WRCH	-	-	-	-
New York	WLTW	24	21	24	214	Memphis	WRVR	-	-	-	1
L.A.	KOST	-	-	-	-	Mon./Ocea	WOBM	-	-	-	-
Chicago	WLIT	-	-	-	-	Ral./Dur.	WRAL	31	31	28	164
	WNND	-	-	-	-		WRSN	-	-	-	-
Phila.	WBEB	-	-	4	31	W.P.Beach	WEAT	-	-	-	-
Dallas	KVIL	-	-	-	-	Birming.	WYSF	10	13	13	50
Detroit	WMGC	8	4	-	12	Dayton	WLQT	-	-	-	-
	WNIC	11	6	9	49	Richmond	WTVR	-	-	-	-
Boston	WMJX	-	-	-	2	Greenv.	WMYI	-	-	-	-
Wash.,DC	WASH	11	6	-	17		WSPA	-	-	-	-
Atlanta	WPCH	-	-	-	-	Albany	WYJB	7	7	6	64
Seattle	KLSY	33	30	34	295	Honolulu	KRTR	18	16	-	51
	KRWM	-	-	-	1	Tucson	KMXZ	-	-	-	1
Phoenix	KESZ	-	-	-	-	McAllen	KVLY	36	38	36	294
	KKLT	-	-	-	-	Scranton	WMGS	4	9	7	20
Minn.	WLTE	-	-	-	-	Gr.Rap.	WLHT	21	18	12	110
Long Isl.	WALK	23	20	25	178	Allentown	WLEV	14	13	15	79
St. Louis	KEZK	-	-	-	-	Knoxv.	WJXB	-	-	-	-
Balt.	WLIF	-	-	-	-	Albuq.	KMGA	-	-	-	1
Tampa	WMTX	-	-	-	-	Omaha	KEFM	-	-	-	-
Pitts.	WLTJ	18	18	16	94	Monterey	KWAV	-	-	-	-
	WSHH	-	-	-	-	Harrisb.	WARM	-	-	-	-
Denver	KOSI	-	-	-	-	Toledo	WRVF	18	16	17	117
Clevel.	WDOK	-	-	-	-	Wichita	KRBB	-	-	-	1
Port.,OR	KKCW	-	-	-	1	Charl.,SC	WSUY	-	-	-	1
Cincinn.	WRRM	-	-	-	-	Mobile	WMXC	-	-	-	-
Sacram.	KGBY	-	-	-	-	Col.,SC	WTCB	-	-	-	1
	KYMX	-	-	-	-	Spokane	KISC	-	-	-	14
Kan.City	KSRC	9	-	-	9		KXLY	-	-	-	-
	KUDL	-	-	-	-	Johns.C.	WTFM	14	15	13	161
Milwauk.	WLTQ	-	-	-	-	Lafayette	KTDY	19	17	20	209
Norfolk	WWDE	18	18	12	48	Chattan.	WDEF	-	-	-	-
Provid.	WWLI	-	-	-	2	Roanoke	WSLQ	-	-	-	1
Colum.,OH	WSNY	17	13	17	63	Hunts.	WAHR	3	-	-	4
Salt Lake	KBEE	-	1	-	1	Aug.,GA	WBBQ	-	-	-	-
	KSFI	-	-	-	1	Madison	WMGN	16	15	16	58
Indian.	WTPI	-	-	-	-	Montgom.	WMXS	-	-	-	-
	WYXB	-	-	-	-	Spring.MO	KGBX	-	-	-	-
Orlando	WMGF	-	-	-	-	Pough.	WHUD	7	7	5	32
Las Vegas	KMZQ	-	-	-	-	Port.,ME	WHOM	-	-	-	-
New Orl.	WLMG	-	-	1	1	Charl.,WV	WVAF	-	-	-	-
Greensb.	WMAG	-	-	-	1	Colum.,GA	WGSY	-	-	-	1

JOHN MAYER 829/-1
No Such Thing (Aware/Columbia)
Total Stations: 65 Chart Move: 11-12

Market	Station	TW	LW	2W	TD	Market	Station	TW	LW	2W	TD
	VH1	27	27	22	558	Hartford	WRCH	-	-	-	1
New York	WLTW	24	20	18	180	Memphis	WRVR	36	33	35	237
L.A.	KOST	1	1	1	9	Mon./Ocea	WOBM	5	1	-	6
Chicago	WLIT	8	7	8	31	Ral./Dur.	WRAL	22	23	21	229
	WNND	22	20	24	276		WRSN	-	-	-	-
Phila.	WBEB	-	-	-	-	W.P.Beach	WEAT	-	-	-	-
Dallas	KVIL	14	6	7	194	Birming.	WYSF	19	31	31	284
Detroit	WMGC	-	-	-	-	Dayton	WLQT	-	-	-	-
	WNIC	-	-	-	-	Richmond	WTVR	7	9	8	105
Boston	WMJX	11	10	18	135	Greenv.	WMYI	8	8	8	54
Wash.,DC	WASH	1	1	1	8		WSPA	-	-	-	-
Atlanta	WPCH	2	2	1	11	Albany	WYJB	19	20	20	110
Seattle	KLSY	22	22	20	239	Honolulu	KRTR	-	-	-	46
	KRWM	1	1	-	3	Tucson	KMXZ	15	15	13	94
Phoenix	KESZ	19	17	18	106	McAllen	KVLY	37	36	35	284
	KKLT	28	28	27	445	Scranton	WMGS	12	22	11	103
Minn.	WLTE	-	-	-	-	Gr.Rap.	WLHT	23	23	21	346
Long Isl.	WALK	20	18	23	222	Allentown	WLEV	-	-	-	-
St. Louis	KEZK	-	-	-	-	Knoxv.	WJXB	10	8	-	18
Balt.	WLIF	13	13	11	118	Albuq.	KMGA	1	1	-	3
Tampa	WMTX	4	8	8	106	Omaha	KEFM	8	4	5	51
Pitts.	WLTJ	18	17	17	250	Monterey	KWAV	14	8	9	84
	WSHH	-	-	-	-	Harrisb.	WARM	9	11	9	93
Denver	KOSI	8	8	8	105	Toledo	WRVF	5	5	5	15
Clevel.	WDOK	7	8	7	120	Wichita	KRBB	8	7	9	59
Port.,OR	KKCW	10	15	15	79	Charl.,SC	WSUY	11	2	2	25
Cincinn.	WRRM	11	12	13	208	Mobile	WMXC	6	6	14	86
Sacram.	KGBY	7	12	1	30	Col.,SC	WTCB	22	25	27	273
	KYMX	-	-	-	-	Spokane	KISC	20	22	14	61
Kan.City	KSRC	20	18	16	149		KXLY	12	11	11	152
	KUDL	9	8	8	33	Johns.C.	WTFM	13	14	15	246
Milwauk.	WLTQ	1	1	-	3	Lafayette	KTDY	19	21	22	265
Norfolk	WWDE	20	21	22	217	Chattan.	WDEF	11	16	15	155
Provid.	WWLI	16	15	21	131	Roanoke	WSLQ	1	1	-	4
Colum.,OH	WSNY	-	-	-	-	Hunts.	WAHR	2	4	14	181
Salt Lake	KBEE	-	-	-	-	Aug.,GA	WBBQ	9	11	9	95
	KSFI	-	-	-	-	Madison	WMGN	23	19	23	240
Indian.	WTPI	15	15	17	233	Montgom.	WMXS	-	-	-	-
	WYXB	-	-	-	-	Spring.MO	KGBX	11	11	9	61
Orlando	WMGF	1	1	-	4	Pough.	WHUD	22	20	21	263
Las Vegas	KMZQ	2	2	2	15	Port.,ME	WHOM	18	15	16	198
New Orl.	WLMG	5	8	6	72	Charl.,WV	WVAF	18	15	18	110
Greensb.	WMAG	-	-	-	-	Colum.,GA	WGSY	13	17	16	64

LEANN RIMES 680/42
Life Goes On (Curb)
Total Stations: 67 Chart Move: 18-16

Market	Station	TW	LW	2W	TD	Market	Station	TW	LW	2W	TD
	VH1	17	18	9	51	Hartford	WRCH	-	-	-	-
New York	WLTW	10	13	13	74	Memphis	WRVR	35	32	23	134
L.A.	KOST	1	1	-	4	Mon./Ocea	WOBM	3	3	-	6
Chicago	WLIT	7	7	6	23	Ral./Dur.	WRAL	6	6	5	28
	WNND	10	6	-	16		WRSN	4	4	5	15
Phila.	WBEB	-	-	-	-	W.P.Beach	WEAT	6	6	4	27
Dallas	KVIL	15	14	13	86	Birming.	WYSF	10	13	11	79
Detroit	WMGC	-	-	-	-	Dayton	WLQT	-	1	-	1
	WNIC	-	-	-	-	Richmond	WTVR	14	16	15	81
Boston	WMJX	5	7	7	26	Greenv.	WMYI	19	17	19	67
Wash.,DC	WASH	15	10	3	28		WSPA	13	13	8	45
Atlanta	WPCH	7	8	-	15	Albany	WYJB	6	6	7	22
Seattle	KLSY	18	19	23	123	Honolulu	KRTR	6	5	5	25
	KRWM	-	-	-	-	Tucson	KMXZ	-	-	-	-
Phoenix	KESZ	-	-	-	-	McAllen	KVLY	22	21	12	75
	KKLT	21	19	18	147	Scranton	WMGS	3	-	-	3
Minn.	WLTE	6	5	5	23	Gr.Rap.	WLHT	16	18	14	59
Long Isl.	WALK	16	14	18	82	Allentown	WLEV	9	4	5	22
St. Louis	KEZK	-	-	-	-	Knoxv.	WJXB	9	9	11	38
Balt.	WLIF	-	-	-	-	Albuq.	KMGA	21	25	25	113
Tampa	WMTX	15	15	13	90	Omaha	KEFM	6	2	2	10
Pitts.	WLTJ	10	11	10	48	Monterey	KWAV	10	4	4	29
	WSHH	7	5	3	18	Harrisb.	WARM	7	7	5	22
Denver	KOSI	5	3	4	18	Toledo	WRVF	1	1	-	2
Clevel.	WDOK	5	7	7	34	Wichita	KRBB	9	5	9	23
Port.,OR	KKCW	1	1	1	3	Charl.,SC	WSUY	2	2	-	4
Cincinn.	WRRM	8	10	8	43	Mobile	WMXC	7	10	16	44
Sacram.	KGBY	8	10	9	36	Col.,SC	WTCB	14	15	17	108
	KYMX	-	-	-	-	Spokane	KISC	9	9	9	41
Kan.City	KSRC	6	1	-	7		KXLY	11	6	5	30
	KUDL	9	7	7	37	Johns.C.	WTFM	16	15	15	73
Milwauk.	WLTQ	7	8	5	33	Lafayette	KTDY	12	14	13	62
Norfolk	WWDE	5	6	6	26	Chattan.	WDEF	10	9	5	53
Provid.	WWLI	4	4	2	22	Roanoke	WSLQ	17	15	8	40
Colum.,OH	WSNY	-	-	-	-	Hunts.	WAHR	10	11	13	55
Salt Lake	KBEE	22	22	24	151	Aug.,GA	WBBQ	9	7	9	46
	KSFI	-	-	-	-	Madison	WMGN	20	18	11	49
Indian.	WTPI	13	10	12	65	Montgom.	WMXS	-	-	-	-
	WYXB	-	-	-	-	Spring.MO	KGBX	1	1	-	2
Orlando	WMGF	-	-	-	-	Pough.	WHUD	16	13	15	79
Las Vegas	KMZQ	2	2	-	4	Port.,ME	WHOM	-	-	-	-
New Orl.	WLMG	9	8	6	25	Charl.,WV	WVAF	11	9	8	39
Greensb.	WMAG	-	-	-	-	Colum.,GA	WGSY	13	13	11	47

WRH

AIRPLAY Monitor®

AIRPLAY ADDS ARE SONGS WITH 6 OR MORE DETECTIONS AT NEW STATIONS THIS WEEK

AIRPLAY adds™

FOR WEEK ENDING SEPTEMBER 22, 2002

Nielsen Broadcast Data Systems

most airplay adds ADULT TOP 40

NEW STATIONS

SANTANA FEATURING MICHELLE BRANCH *The Game Of Love (Arista)* **31**
KAMX, KDMX, KFMB, KHMX, KIMN, KIOI, KKPN, KLLC, KMXB, KMXP, KPEK, KPLZ, KRSK, KSTP, KSTZ, KVUU, KYIS, KYKY, KYSR, KZPT, KZZO, WBMX, WBNS, WENS, WKTI, WMC , WPLJ, WRQX, WTIC, WWMX, WWZZ
Total Stations With Six Or More Detections: 31
TOTAL DETECTIONS BY DAYPART: 6-10 14%, 10-3 23%, 3-7 23%, 7-12 20%, 12-6A 20%

SIXPENCE NONE THE RICHER *Breathe Your Name (Squint/Curb/Reprise)* **14**
KALZ, KAMX, KFMB, KFME, KIOI, KLTG, KPLZ, KVSR, WBMX, WCDA, WINK, WMC , WOMX, WRFY
Total Stations With Six Or More Detections: 36
TOTAL DETECTIONS BY DAYPART: 6-10 7%, 10-3 15%, 3-7 12%, 7-12 26%, 12-6A 40%

FAITH HILL *Cry (Warner Bros.)* **7**
KFMB, KPLZ, KSTP, KYKY, WKRQ, WMMX, WWWM
Total Stations With Six Or More Detections: 17
TOTAL DETECTIONS BY DAYPART: 6-10 9%, 10-3 21%, 3-7 16%, 7-12 22%, 12-6A 33%

PHIL COLLINS *Can't Stop Loving You (Atlantic)* **7**
KIOI, KLTG, KSII, WJLK, WMMX, WMVX, WSNE
Total Stations With Six Or More Detections: 9
TOTAL DETECTIONS BY DAYPART: 6-10 8%, 10-3 21%, 3-7 16%, 7-12 20%, 12-6A 35%

U2 *Electrical Storm (Interscope)* **6**
KLLY, KQIS, KSII, WKDD, WNNK, WVTI
Total Stations With Six Or More Detections: 45
TOTAL DETECTIONS BY DAYPART: 6-10 9%, 10-3 20%, 3-7 16%, 7-12 23%, 12-6A 32%

most airplay adds ADULT CONTEMPORARY

NEW STATIONS

PHIL COLLINS *Can't Stop Loving You (Atlantic)* **38**
KBEE, KEZK, KGBY, KISC, KKCW, KMXZ, KOSI, KRBB, KRWM, KSFI, KSRC, KTDY, KWAV, WAHR, WASH, WBBQ, WDOK, WHOM, WHUD, WJXB, WLMG, WLQT, WLTJ, WMAG, WMGF, WMGN, WMGS, WMTX, WMXS, WRAL, WRCH, WRRM, WSLQ, WSUY, WTCB, WTVR, WYJB, WYSF
Total Stations With Six Or More Detections: 47
TOTAL DETECTIONS BY DAYPART: 6-10 13%, 10-3 22%, 3-7 18%, 7-12 13%, 12-6A 33%

FAITH HILL *Cry (Warner Bros.)* **17**
KEFM, KGBX, KRTR, WARM, WLHT, WLIT, WLTE, WMGF, WMXC, WMYI, WOBM, WRAL, WSHH, WSUY, WWDE, WWLI, WYJB
Total Stations With Six Or More Detections: 66
TOTAL DETECTIONS BY DAYPART: 6-10 10%, 10-3 19%, 3-7 15%, 7-12 22%, 12-6A 34%

JACKSON BROWNE *The Night Inside Me (Elektra/EEG)* **10**
KBEE, KGBY, KRTR, KVIL, WAHR, WDOK, WLEV, WMJX, WSPA, WTPI
Total Stations With Six Or More Detections: 14
TOTAL DETECTIONS BY DAYPART: 6-10 5%, 10-3 4%, 3-7 5%, 7-12 6%, 12-6A 80%

KELLIE COFFEY *When You Lie Next To Me (BNA)* **8**
KEFM, KMGA, KVIL, WLQT, WLTQ, WMXC, WMYI, WRSN
Total Stations With Six Or More Detections: 45
TOTAL DETECTIONS BY DAYPART: 6-10 5%, 10-3 9%, 3-7 8%, 7-12 36%, 12-6A 43%

KELLY CLARKSON *A Moment Like This (RCA)* **7**
KMGA, WALK, WDOK, WHUD, WLTW, WRAL, WTVR
Total Stations With Six Or More Detections: 17
TOTAL DETECTIONS BY DAYPART: 6-10 11%, 10-3 25%, 3-7 13%, 7-12 15%, 12-6A 37%

ADULT TOP 40

Detections

WKDD Akron, Ohio
Elliot Sloan I Want You (Final Answe 16
Avril Lavigne Sk8er Boi 14
U2 Electrical Storm 11

WRVE Albany, N.Y.
No Airplay Adds This Week

KPEK Albuquerque
Pearl Jam I Am Mine 9
Santana Featuring Michelli The Game 9

KTZO Albuquerque
Scapegoart Wax Lost Cause 10

KAMX Austin, Texas
Sixpence None The Richer Breathe Yo 25
Santana Featuring Michelli The Game 9
No Doubt Featuring Lady S Underneat 8
Titiyo Come Along 6

KLLY Bakersfield, Calif.
U2 Electrical Storm 15
Tori Amos A Sorta Fairytale 9
No Doubt Featuring Lady S Underneat 9
Tonic Take Me As I Am 6
Titiyo Come Along 6

WWMX Baltimore
Santana Featuring Michelli The Game 16

WBMX Boston
Santana Featuring Michelli The Game 30
Pink Family Portrait 6
Sixpence None The Richer Breathe Yo 6

WTSS Buffalo, N.Y.
Jack Johnson Flake 19

WEZF Burlington, Vt.
No Airplay Adds This Week

WLNK Charlotte, N.C.
No Airplay Adds This Week

WTMX Chicago
The Wallflowers When You're On Top 17

WKRQ Cincinnati
Faith Hill Cry 20
Tracy Chapman You're The One 19
Tori Amos A Sorta Fairytale 12
Duncan Sheik On A High 8

WMVX Cleveland
Phil Collins Can't Stop Loving You 6

WQAL Cleveland
Our Lady Peace Somewhere Out There 9

KVUU Colorado Springs
Duncan Sheik On A High 11
Santana Featuring Michelli The Game 10
No Doubt Featuring Lady S Underneat 9

WBNS Columbus, Ohio
Tracy Chapman You're The One 24
Dana Glover Thinking Over 22
Santana Featuring Michelli The Game 8

KKPN Corpus Christi
Santana Featuring Michelli The Game 37
The Clarks Hey You 13
Silvercrush Who Is Me 8
Christina Aguilera Dirrty 7

KLTG Corpus Christi
Phil Collins Can't Stop Loving You 18
Sixpence None The Richer Breathe Yo 10

KDMX Dallas
Santana Featuring Michelli The Game 17
Sheryl Crow Steve McQueen 12

WMMX Dayton, Ohio
Phil Collins Can't Stop Loving You 10
Faith Hill Cry 10

KALC Denver
No Airplay Adds This Week

KIMN Denver
Santana Featuring Michelli The Game 20

KSTZ Des Moines, Iowa
John Mayer Your Body Is A Wonderlan 30
Santana Featuring Michelli The Game 17
Lifehouse Spin 14

WDVD Detroit
Michelle Branch Goodbye To You 17

KSII El Paso, Texas
Phil Collins Can't Stop Loving You 10
John Mayer Your Body Is A Wonderlan 9
Our Lady Peace Somewhere Out There 8
U2 Electrical Storm 8

WINK Fort Myers, Fla.
Sixpence None The Richer Breathe Yo 9

KALZ Fresno, Calif.
John Mayer Your Body Is A Wonderlan 15
Sixpence None The Richer Breathe Yo 12
Titiyo Come Along 9

KVSR Fresno, Calif.
Coldplay In My Place 32
Uncle Kracker In A Little While 22
Sixpence None The Richer Breathe Yo 22
Our Lady Peace Somewhere Out There 21
Sheryl Crow Steve McQueen 20

WVTI Grand Rapids
U2 Electrical Storm 17

WQLH Green Bay, Wisc.
No Airplay Adds This Week

WNNK Harrisburg, Pa.
U2 Electrical Storm 8

WTIC Hartford, Conn.
Santana Featuring Michelli The Game 20
John Mayer Your Body Is A Wonderlan 19

KHMX Houston
Nine Days Good Friend 15
Duncan Sheik On A High 12
Santana Featuring Michelli The Game 7
Pink Just Like A Pill 7
Def Leppard Now 6

WENS Indianapolis
Santana Featuring Michelli The Game 8

WZPL Indianapolis
Scapegoat Wax Lost Cause 22
3 Doors Down When I'm Gone 14
John Rzeznik I'm Still Here (Jim's 10

KFME Kansas City
Sixpence None The Richer Breathe Yo 6
Sheryl Crow Steve McQueen 6

KQIS Lafayette, La.
Josh Joplin Group (I Am Not The On 10
Stereo Fuse Everything 9
U2 Electrical Storm 8

KMXB Las Vegas
Santana Featuring Michelli The Game 25
July For Kings Normal Lrfe 22
Bruce Springsteen Lonesome Day 13
Pearl Jam I Am Mine 8

WCDA Lexington, Ky.
Sixpence None The Richer Breathe Yo 21
Titiyo Come Along 6
Avril Lavigne Sk8er Boi 6
Lava Baby I Got You 6

WMXL Lexington, Ky.
No Airplay Adds This Week

KURB Little Rock, Ark.
Josh Joplin Group (I Am Not The On 7

KYSR Los Angeles
Santana Featuring Michelli The Game 24
John Rzeznik I'm Still Here (Jim's 18

WXMA Louisville, Ky.
Luce Good Day 14

WMBZ Memphis
Tonic Take Me As I Am 18

WMC Memphis
Sixpence None The Richer Breathe Yo 9
Dana Glover Thinking Over 9
Santana Featuring Michelli The Game 8
Stereo Fuse Everything 6
LeAnn Rimes Life Goes On 6

WKTI Milwaukee
Jack Johnson Flake 17
Santana Featuring Michelli The Game 11

WMYX Milwaukee
Hoobastank Running Away 12

KSTP Minneapolis
Santana Featuring Michelli The Game 41
Faith Hill Cry 24

WJLK Monmouth/Ocean
Phil Collins Can't Stop Loving You 19

WKZN New Orleans
Kid Rock Featuring Sheryl Picture 9

WPLJ New York
Santana Featuring Michelli The Game 23

WPTE Norfolk, Va.
Lifehouse Spin 16
Hoobastank Running Away 6

KYIS Oklahoma City
Red Hot Chili Peppers The Zephyr So 32
Santana Featuring Michelli The Game 31
No Doubt Featuring Lady S Underneat 17

KSRZ Omaha, Neb.
Kelly Clarkson A Moment Like This 17

WOMX Orlando, Fla.
Sixpence None The Richer Breathe Yo 18

KMXP Phoenix
Santana Featuring Michelli The Game 10
Uncle Kracker In A Little While 9
Tonic Take Me As I Am 6

WZPT Pittsburgh
John Mayer Your Body Is A Wonderlan 6

KRSK Portland, Ore.
Titiyo Come Along 25
Santana Featuring Michelli The Game 9

WSNE Providence, R.I.
Phil Collins Can't Stop Loving You 8

WRFY Reading, Pa.
Stereo Fuse Everything 10
Rhett Miller Come Around 10
Sixpence None The Richer Breathe Yo 8

WMXB Richmond, Va.
No Airplay Adds This Week

WVOR Rochester, N.Y.
No Airplay Adds This Week

KZZO Sacramento
Santana Featuring Michelli The Game 29
Lifehouse Spin 9

KQMB Salt Lake City
No Airplay Adds This Week

KFMB San Diego
Santana Featuring Michelli The Game 22
Sixpence None The Richer Breathe Yo 16
Tori Amos A Sorta Fairytale 13
Faith Hill Cry 11
Las Ketchup The Ketchup Song (Hey H 10

KIOI San Francisco
Santana Featuring Michelli The Game 43
Phil Collins Can't Stop Loving You 13
Sixpence None The Richer Breathe Yo 10

KLLC San Francisco
Santana Featuring Michelli The Game 6

KEZR San Jose, Calif.
Disturbalia Angels Or Devils 15
The Calling Could It Be Any Harder 11

KPLZ Seattle
Santana Featuring Michelli The Game 32
Sixpence None The Richer Breathe Yo 15
Faith Hill Cry 7

KTOZ Springfield, Mo.
No Airplay Adds This Week

KYKY St. Louis
Santana Featuring Michelli The Game 36
Faith Hill Cry 8

WVRV St. Louis
Stereo Fuse Everything 14
Tori Amos A Sorta Fairytale 13
Something Corporate I Woke Up In A 13

WSSR Tampa, Fla.
Stone Sour Featuring Core Bother 7
Seether Fine Again 7
Tonic Take Me As I Am 7
Our Lady Peace Innocent 6

WWWM Toledo, Ohio
Faith Hill Cry 19
Our Lady Peace Somewhere Out There 15
Bon Jovi Everyday 12

KZPT Tucson, Ariz.
Lifehouse Spin 20
Santana Featuring Michelli The Game 7

WRQX Washington, D.C.
Santana Featuring Michelli The Game 6
Creed One Last Breath 6

WWZZ Washington, D.C.
No Doubt Featuring Lady S Underneat 12
The Wallflowers When You're On Top 12
Santana Featuring Michelli The Game 8

WRMF West Palm Beach
Uncle Kracker In A Little While 11

AC

Detections

WYJB Albany, N.Y.
Faith Hill Cry 8
Phil Collins Can't Stop Loving You 7
Kenny G Featuring Chante One More 6

KMGA Albuquerque
Kelly Clarkson A Moment Like This 15
Kellie Coffey When You Lie Next To 7

WLEV Allentown, Pa.
Santana Featuring Michelli The Game 9
Tracy Lyons Love Hurts 9
LeAnn Rimes Life Goes On 9
Jackson Browne The Night Inside Me 7
Ben Green Two To One 7
The Corrs Featuring Bono When The S 7

WPCH Atlanta
No Airplay Adds This Week

WBBQ Augusta, Ga.
Phil Collins Can't Stop Loving You 9

WLIF Baltimore
No Airplay Adds This Week

WYSF Birmingham, Ala.
Santana Featuring Michelli The Game 15
Phil Collins Can't Stop Loving You 11
BBMak Out Of My Heart (Into Your He 6

WMJX Boston
Jackson Browne The Night Inside Me 6

WSUY Charleston, S.C.
Faith Hill Cry 21
Phil Collins Can't Stop Loving You 16
Gloria Gaynor I Never Knew 11
John Mayer No Such Thing 11
Sarah Crazy Love 9
Art Garfunkel Bounce 7

WVAF Charleston, W.Va.
No Airplay Adds This Week

WDEF Chattanooga
Santana Featuring Michelli The Game 10

WLIT Chicago
Faith Hill Cry 9

WNND Chicago
No Airplay Adds This Week

WRRM Cincinnati
Phil Collins Can't Stop Loving You 10

WDOK Cleveland
Phil Collins Can't Stop Loving You 13
Kelly Clarkson A Moment Like This 9
Jackson Browne The Night Inside Me 7

WTCB Columbia, S.C.
Phil Collins Can't Stop Loving You 15
Chris Emerson All Because Of You 7

WGSY Columbus, Ga.
No Airplay Adds This Week

WSNY Columbus, Ohio
No Airplay Adds This Week

KVIL Dallas
Kellie Coffey When You Lie Next To 11
Jackson Browne The Night Inside Me 9

WLQT Dayton, Ohio
Kellie Coffey When You Lie Next To 13
Phil Collins Can't Stop Loving You 10

KOSI Denver
Jim Brickman Featuring Ja You 18
Phil Collins Can't Stop Loving You 15
Graham Nash I'll Be There For You 7
Michael Bolton Dance With Me 7
Sarah Crazy Love 6

WMGC Detroit
Enrique Iglesias Escape 13
Avril Lavigne Complicated 8

WNIC Detroit
No Airplay Adds This Week

WLHT Grand Rapids
Faith Hill Cry 7

WMAG Greensboro, N.C.
Phil Collins Can't Stop Loving You 8

WMYI Greenville, S.C.
Faith Hill Cry 12
Kellie Coffey When You Lie Next To 7
Norah Jones Don't Know Why 6

WSPA Greenville, S.C.
Jackson Browne The Night Inside Me 6

WARM Harrisburg, Pa.
Michael Bolton Dance With Me 7
Marc Anthony I've Got You 6
Faith Hill Cry 6

WRCH Hartford, Conn.
Phil Collins Can't Stop Loving You 9
Vanessa Carlton A Thousand Miles 9
Sheryl Crow Soak Up The Sun 7

KRTR Honolulu
Faith Hill Cry 6
Jackson Browne The Night Inside Me 6

WAHR Huntsville, Ala.
Phil Collins Can't Stop Loving You 9
Jackson Browne The Night Inside Me 9

WTPI Indianapolis
Jackson Browne The Night Inside Me 12

WYXB Indianapolis
No Airplay Adds This Week

WTFM Johnson City
No Airplay Adds This Week

KSRC Kansas City
Phil Collins Can't Stop Loving You 12
Avril Lavigne Complicated 9
LeAnn Rimes Life Goes On 6

KUDL Kansas City
No Airplay Adds This Week

WJXB Knoxville, Tenn.
Phil Collins Can't Stop Loving You 8

KTDY Lafayette, La.
Phil Collins Can't Stop Loving You 11

KMZQ Las Vegas
No Airplay Adds This Week

WALK Long Island, N.Y.
Kelly Clarkson A Moment Like This 11
Santana Featuring Michelli The Game 9

KOST Los Angeles
No Airplay Adds This Week

WMGN Madison, Wisc.
Phil Collins Can't Stop Loving You 14

KVLY McAllen, Texas
No Airplay Adds This Week

WRVR Memphis
No Airplay Adds This Week

WLTQ Milwaukee
Kellie Coffey When You Lie Next To 8

WLTE Minneapolis
Faith Hill Cry 8
Soluna For All Time 6
LeAnn Rimes Life Goes On 6

WMXC Mobile, Ala.
Kellie Coffey When You Lie Next To 11
Faith Hill Cry 9

WOBM Monmouth/Ocean
Faith Hill Cry 8

KWAV Monterey, Calif.
Phil Collins Can't Stop Loving You 10

WMXS Montgomery, Ala.
Phil Collins Can't Stop Loving You 13

WLMG New Orleans
Phil Collins Can't Stop Loving You 7
Chris Emerson All Because Of You 7

WLTW New York
James Taylor Whenever You're Ready 13
Kelly Clarkson A Moment Like This 6
Jewel This Way 6

WWDE Norfolk, Va.
Faith Hill Cry 7

KEFM Omaha, Neb.
Kellie Coffey When You Lie Next To 7
Faith Hill Cry 7
LeAnn Rimes Life Goes On 6

WMGF Orlando, Fla.
Phil Collins Can't Stop Loving You 12
Faith Hill Cry 9

WBEB Philadelphia
DJ Sammy & Yanou Featurin Heaven 15

KESZ Phoenix
No Airplay Adds This Week

KKLT Phoenix
Santana Featuring Michelli The Game 6

WLTJ Pittsburgh
Phil Collins Can't Stop Loving You 6

WSHH Pittsburgh
Sheryl Crow Soak Up The Sun 10
Faith Hill Cry 8
LeAnn Rimes Life Goes On 7
Michael Bolton Dance With Me 6

WHOM Portland, Maine
Phil Collins Can't Stop Loving You 14

KKCW Portland, Ore.
Phil Collins Can't Stop Loving You 15

WHUD Poughkeepsie, N.Y.
Phil Collins Can't Stop Loving You 15
Kelly Clarkson A Moment Like This 9
Graham Nash I'll Be There For You 7

WWLI Providence, R.I.
Faith Hill Cry 7
Sheryl Crow Soak Up The Sun 7
Ben Green Two To One 6

WRAL Raleigh, N.C.
Kelly Clarkson A Moment Like This 24
Phil Collins Can't Stop Loving You 6
Faith Hill Cry 6

WRSN Raleigh, N.C.
Kellie Coffey When You Lie Next To 7

WTVR Richmond, Va.
Phil Collins Can't Stop Loving You 12
Kelly Clarkson A Moment Like This 9
Michael Bolton Dance With Me 6

WSLQ Roanoke, Va.
Phil Collins Can't Stop Loving You 8

KGBY Sacramento
Phil Collins Can't Stop Loving You 17
Jackson Browne The Night Inside Me 7

KYMX Sacramento
No Airplay Adds This Week

KBEE Salt Lake City
Phil Collins Can't Stop Loving You 16
Jackson Browne The Night Inside Me 7

KSFI Salt Lake City
Phil Collins Can't Stop Loving You 9

KLSY Seattle
Chad Kroeger Featuring Jo Hero 13

KRWM Seattle
Phil Collins Can't Stop Loving You 23

KISC Spokane, Wash.
Tracy Lyons Love Hurts 8
Phil Collins Can't Stop Loving You 7

KXLY Spokane, Wash.
No Airplay Adds This Week

KGBX Springfield, Mo.
Faith Hill Cry 6

KEZK St. Louis
Sheryl Crow Soak Up The Sun 7
Phil Collins Can't Stop Loving You 7

WMTX Tampa, Fla.
Phil Collins Can't Stop Loving You 12
Chris Emerson All Because Of You 8

WRVF Toledo, Ohio
No Airplay Adds This Week

KMXZ Tucson, Ariz.
Phil Collins Can't Stop Loving You 12

WASH Washington, D.C.
Phil Collins Can't Stop Loving You 9

WEAT West Palm Beach
Chris Emerson All Because Of You 6

KRBB Wichita, Kan.
Phil Collins Can't Stop Loving You 10

WMGS Wilkes-Barre, Pa.
Phil Collins Can't Stop Loving You 15
DJ Sammy & Yanou Featurin Heaven 11
Santana Featuring Michelli The Game 9

NEW STATIONS reflects stations playing song 6 or more times for the first time. TOTAL reflects stations playing song 6 or more times . DAYPART % reflects total detections on all stations.

AIRPLAY Monitor®

AIRPLAY ADDS ARE SONGS WITH 6 OR MORE DETECTIONS AT NEW STATIONS THIS WEEK

AIRPLAY adds™

FOR WEEK ENDING SEPTEMBER 22, 2002

Nielsen Broadcast Data Systems

most airplay adds RHYTHMIC TOP 40

NEW STATIONS

EMINEM *Lose Yourself (Shady/Interscope)* **22**
KBBT, KBOS, KDDB, KDGS, KISV, KKWD, KKXX, KLUC, KSEQ, KUBE, KXJM, KXME, KYLD, KZZP, WBBM, WBTT, WHZT, WPOW, WPYO, WWKX, WXIS, XHTZ
Total Stations With Six Or More Detections: 22
TOTAL DETECTIONS BY DAYPART: 6-10 10%, 10-3 25%, 3-7 25%, 7-12 25%, 12-6A 16%

SMILEZ & SOUTHSTAR *Tell Me (ARTISTdirect)* **10**
KDGS, KDON, KSFM, KYLZ, KZFM, WBTS, WHHY, WLLD, WNVZ, WRVZ
Total Stations With Six Or More Detections: 17
TOTAL DETECTIONS BY DAYPART: 6-10 8%, 10-3 13%, 3-7 10%, 7-12 21%, 12-6A 48%

JURASSIC 5 *What's Golden? (Interscope)* **9**
KDGS, KDON, KIKI, KYLZ, KZFM, WPOW, WRVZ, WWKX, XHTZ
Total Stations With Six Or More Detections: 14
TOTAL DETECTIONS BY DAYPART: 6-10 4%, 10-3 5%, 3-7 7%, 7-12 26%, 12-6A 59%

ASHANTI *Baby (Murder Inc./AJM/IDJMG)* **7**
KGGI, KQBT, KSFM, KSPW, KUBE, WPHI, XHTZ
Total Stations With Six Or More Detections: 32
TOTAL DETECTIONS BY DAYPART: 6-10 10%, 10-3 22%, 3-7 18%, 7-12 23%, 12-6A 28%

CHRISTINA AGUILERA FEATURING REDMAN *Dirrty (RCA)* **6**
KIKI, KQCH, KSPW, KTTB, KYLD, WPHI
Total Stations With Six Or More Detections: 32
TOTAL DETECTIONS BY DAYPART: 6-10 11%, 10-3 19%, 3-7 18%, 7-12 21%, 12-6A 31%

most airplay adds CROSSOVER

NEW STATIONS

EMINEM *Lose Yourself (Shady/Interscope)* **28**
KBBT, KBOS, KBXX, KCAQ, KDDB, KDGS, KISV, KKBT, KKFR, KKWD, KPTY, KPWR, KQKS, KUBE, KXJM, KXME, KYLD, WBTT, WHZT, WJHM, WJMN, WPHR, WQHT, WWBZ, WWKX, WXIS, WXYV, XHTZ
Total Stations With Six Or More Detections: 28
TOTAL DETECTIONS BY DAYPART: 6-10 11%, 10-3 23%, 3-7 27%, 7-12 24%, 12-6A 15%

MARIO *Braid My Hair (J)* **21**
KBMB, KDDB, KKBT, KKWD, KMJJ, KNDA, WAJZ, WAMO, WBLX, WBTT, WEAS, WENZ, WFUN, WGZB, WHRK, WJBT, WJLB, WJMN, WLLD, WPHI, WPHR
Total Stations With Six Or More Detections: 43
TOTAL DETECTIONS BY DAYPART: 6-10 8%, 10-3 19%, 3-7 19%, 7-12 23%, 12-6A 32%

KELLY ROWLAND *Stole (Music World/Columbia)* **19**
KBMB, KBXX, KDDB, KKDA, KNDA, KXJM, KYLZ, WAJZ, WAMO, WBLX, WBOT, WDHT, WDTJ, WEAS, WHHH, WPHI, WPHR, WQOK, WWWZ
Total Stations With Six Or More Detections: 49
TOTAL DETECTIONS BY DAYPART: 6-10 11%, 10-3 24%, 3-7 16%, 7-12 17%, 12-6A 33%

MISSY "MISDEMEANOR" ELLIOTT *Work It (The Gold Mind/Elektra/EEG)* **13**
KATZ, KQBT, WDHT, WENZ, WFXA, WGZB, WHRK, WHTA, WJLB, WJWZ, WQOK, WUBT, WVEE
Total Stations With Six Or More Detections: 89
TOTAL DETECTIONS BY DAYPART: 6-10 10%, 10-3 22%, 3-7 21%, 7-12 24%, 12-6A 23%

FAT JOE FEATURING GINUWINE *Crush Tonight (Terror Squad/Atlantic)* **13**
KBBT, KBFB, KPWR, KRRQ, KUBE, KYLD, WBOT, WPEG, WPGC, WPWX, WQOK, WXIS, WXYV
Total Stations With Six Or More Detections: 23
TOTAL DETECTIONS BY DAYPART: 6-10 7%, 10-3 17%, 3-7 21%, 7-12 30%, 12-6A 25%

RHYTHMIC TOP 40

Detections

KYLZ Albuquerque
Jurassic 5 What's Golden? 9
Khia Featuring DSD The K-Wang 8
Smilez & Southstar Tell Me 6
Kelly Rowland Stole 6

WBTS Atlanta
Shaggy Featuring Brian & Hey Sexy 7
Smilez & Southstar Tell Me 7

KQBT Austin, Texas
Ashanti Baby 29
Missy "Misdemeanor" Elliott Work It 22

KISV Bakersfield, Calif.
Eminem Lose Yourself 28
Styles Good Times 8
Dru Hill I Should Be 7

KKXX Bakersfield, Calif.
Eminem Lose Yourself 8

WQSX Boston
Norah Jones Don't Know Why 13
Thalia The Mexican 2002 10
Lyric Featuring Loon Young & Sexy 7

WRVZ Charleston, W.Va.
B2K Why I Love You 19
Smilez & Southstar Tell Me 16
Jurassic 5 What's Golden? 16
Amerie Talkin To Me 11

WBBM Chicago
Avril Lavigne Sk8Er Boi 41
Eminem Lose Yourself 40
Vi3 Eyes Closed So Tight 9
TLC Girl Talk 9
Mariah Carey Through The Rain 9
Swizz Beatz Featuring Jadakiss Bigger Bu 6

WKIE Chicago
Who Da Funk Featuring Jes Shiny Dis 22
Oakenfold Featuring Shift Starry Ey 17
Cyndi Lauper Shine 16

KZFM Corpus Christi
Kumbia Kings La Cucaracha 29
Missy "Misdemeanor" Elliott Work It 25
Smilez & Southstar Tell Me 9
Jurassic 5 What's Golden? 9
Sean Paul Gimme The Light 8
Fabolous This Is My Party 6
Amerie Talkin To Me 6

KPRR El Paso, Texas
B2K Why I Love You 26
Field Mob Sick Of Being Lonely 17

WBTT Fort Myers, Fla.
Erick Sermon Featuring Re React 16
Eminem Lose Yourself 10
Killer Mike AKshon (Yeah!) 10
Mario Braid My Hair 9
Isyss Single For The Rest Of My Lif 7

KBOS Fresno, Calif.
Shade Sheist Wake Up 22
Shaggy Featuring Brian & Hey Sexy 19
Roscoe Get Ready 13
Eminem Lose Yourself 9
Disturbing Tha Peace Feat Growing P 9

KSEQ Fresno, Calif.
Eminem Lose Yourself 15
Madelyne Beautiful Child 10

WHZT Greenville, S.C.
Eminem Lose Yourself 40

KDDB Honolulu
Eminem Lose Yourself 28
Prymary Colorz If You Only Knew 11
B2K Why I Love You 10
Syleena Johnson Featuring Tonight I 10
Sera That Girl Wouldn't Listen 9
Mario Braid My Hair 9
Clipse When The Last Time 8
Kelly Rowland Stole 7

KIKI Honolulu
Isyss Single For The Rest Of My Lif 18
Floetry Floetic 18
Christina Aguilera Featur Dirrty 18
Benzino Rock The Party 16
Jurassic 5 What's Golden? 14
Tech N9ne Slacker 14
Xzibit Multiply 9
Disturbing Tha Peace Feat Growing P 7
WC Featuring Nate Dogg The Streets 7
Roscoe Get Ready 7

KXME Honolulu
Eminem Lose Yourself 17
Eminem Featuring Hailie J My Dad's 11
Lil Rob Barely Getting By 6

KTHT Houston
No Airplay Adds This Week

WXIS Johnson City
Nelly Air Force Ones 30
Eminem Lose Yourself 29
Fat Joe Featuring Ginuwin Crush Ton 19
Lil Jon & The East Side B I Don't G 7

KLUC Las Vegas
Eminem Lose Yourself 32
Nivea Featuring Brian & B Don't Mes 19
Kelly Clarkson A Moment Like This 10

KHTE Little Rock, Ark.
Styles Good Times 12
Tech N9ne Slacker 7
Justin Timberlake Like I Love You 6

WPOW Miami
Beenie Man Bad Girl 26
Eminem Lose Yourself 23
Angie Martinez We Can Get It On 10
Field Mob Sick Of Being Lonely 6
Jurassic 5 What's Golden? 6
B2K Why I Love You 6
Floetry Floetic 6

WPYM Miami
No Airplay Adds This Week

KTTB Minneapolis
Christina Aguilera Featur Dirrty 23
Amanda Perez Angel 8

KDON Monterey, Calif.
Fat Joe Featuring Ginuwin Crush Ton 24
Smilez & Southstar Tell Me 12
Shaggy Featuring Brian & Hey Sexy 11
Jurassic 5 What's Golden? 11
TLC Girl Talk 6
3LW Featuring P. Diddy & I Do (Wan 6

WHHY Montgomery, Ala.
Missy "Misdemeanor" Elliott Work It 20
Smilez & Southstar Tell Me 11
Avril Lavigne Sk8Er Boi 7

WKTU New York
No Airplay Adds This Week

WNVZ Norfolk, Va.
Smilez & Southstar Tell Me 7
Lyric Featuring Loon Young & Sexy 7

KKWD Oklahoma City
Fabolous Featuring P. Did Trade It 25
Eminem Lose Yourself 12
Pastor Troy Featuring Ms. Are We Cu 10
Mario Braid My Hair 8

KQCH Omaha, Neb.
Ludacris Featuring Mystik Move B*** 11
Christina Aguilera Featur Dirrty 8
Cam'ron Featuring Juelz S Hey Ma 8
Lil' Flip The Way We Ball 6

WPYO Orlando, Fla.
Trick Daddy Featuring Cee In Da Win 26
Kelly Rowland Stole 17
Eminem Lose Yourself 6

WPHI Philadelphia
Mario Braid My Hair 23
Ashanti Baby 19
Christina Aguilera Featur Dirrty 15
Kelly Rowland Stole 11
Floetry Floetic 8

KZZP Phoenix
Eminem Lose Yourself 27
Styles Good Times 14
TLC Girl Talk 13
Amerie Talkin To Me 11
Clipse When The Last Time 10
Isyss Single For The Rest Of My Lif 9
Las Ketchup The Ketchup Song (Hey H 8

KXJM Portland, Ore.
Kelly Rowland Stole 17
Eminem Lose Yourself 16
LL Cool J Luv U Better 16
Eve Satisfaction 6

WWKX Providence, R.I.
Eminem Lose Yourself 11
Amanda Perez Angel 10
Tech N9ne Slacker 7
50 Cent Wanksta 7
Oobie Featuring Lil Jon & Nothins F 7
Freeway Feat. Jay-Z & Bea What We D 6
Sugababes Round Round 6
Jurassic 5 What's Golden? 6

KGGI Riverside, Calif.
Ashanti Baby 26
Sean Paul Gimme The Light 12

KSFM Sacramento
Ashanti Baby 20
Sean Paul Gimme The Light 13
Smilez & Southstar Tell Me 6

KBBT San Antonio
Eminem Lose Yourself 11
Fat Joe Featuring Ginuwin Crush Ton 7
Ying Yang Twins Featuring By Myself 6
Clipse When The Last Time 6
Pastor Troy Featuring Ms. Are We Cu 6

KCJZ San Antonio
Avril Lavigne Complicated 28
Laura Pausini Surrender 24
Gloria Gaynor I Never Knew 12
3LW Featuring P. Diddy & I Do (Wan 12
Moony Dove (I'll Be Loving You) 8
Las Ketchup The Ketchup Song (Hey H 7

XHTZ San Diego
LL Cool J Luv U Better 10
Jurassic 5 What's Golden? 10
Eminem Lose Yourself 6
Erick Sermon Featuring Re React 6
Ashanti Baby 6

KYLD San Francisco
Sean Paul Gimme The Light 17
Eminem Lose Yourself 13
Christina Aguilera Featur Dirrty 11
Nappy Roots Featuring Art Po' Folks 7
Fat Joe Featuring Ginuwin Crush Ton 6

KUBE Seattle
Ashanti Baby 37
Fat Joe Featuring Ginuwin Crush Ton 30
Eminem Lose Yourself 28
Sean Paul Gimme The Light 20
Clipse When The Last Time 10

KSPW Springfield, Mo.
Missy "Misdemeanor" Elliott Work It 32
Ashanti Baby 23
Christina Aguilera Featur Dirrty 19
Shaggy Featuring Brian & Hey Sexy 18

WLLD Tampa, Fla.
Mario Braid My Hair 30
Disturbing Tha Peace Feat Growing P 27
TLC Girl Talk 11
Smilez & Southstar Tell Me 7
Foxy Brown Stylin' 6

KOHT Tucson, Ariz.
Pastor Troy Featuring Ms. Are We Cu 9
Oobie Featuring Lil Jon & Nothins F 7
Amerie Talkin To Me 6

KDGS Wichita, Kan.
Deborah Cox Up & Down (In & Out) 18
Sean Paul Gimme The Light 17
Eminem Lose Yourself 13
Tech N9ne Slacker 11
Jurassic 5 What's Golden? 7
Smilez & Southstar Tell Me 6
Jaheim Fabulous 6

CROSSOVER

Detections

WAJZ Albany, N.Y.
Mario Braid My Hair 17
Kelly Rowland Stole 14
BLACKstreet Featuring Mys Wizzy Wow 11
3rd Storee Featuring Joe Get With 11
Fabolous This Is My Party 10
Petey Pablo Blow Your Whistle 10
Disturbing Tha Peace Feat Growing P 8

WHTA Atlanta
Disturbing Tha Peace Feat Growing P 17
Missy "Misdemeanor" Elliott Work It 16
Attic Crew Dope Boi Fresh 6

WVEE Atlanta
LL Cool J Luv U Better 18
Missy "Misdemeanor" Elliott Work It 16
Pastor Troy Featuring Ms. Are We Cu 12

WFXA Augusta, Ga.
Musiq Dontchange 14
Missy "Misdemeanor" Elliott Work It 13
Isyss Single For The Rest Of My Lif 10
BLACKstreet Featuring Mys Wizzy Wow 7

WERQ Baltimore
India.Arie Little Things 12
Amerie Talkin To Me 7

WXYV Baltimore
Ashanti Baby 41
Fat Joe Featuring Ginuwin Crush Ton 22
Eminem Lose Yourself 9

WJNH Baton Rouge, La.
Mariah Carey Through The Rain 39
Mos Def Featuring Faith E Brown Sug 28
Floetry Floetic 11
Ka'Noe Feat. Bg They Hatin' On Me 7

WBHJ Birmingham, Ala.
Erykah Badu Featuring Com Love Of M 16
Blakmale Ride Wit Me 8

WBOT Boston
Fat Joe Featuring Ginuwin Crush Ton 12
Jaheim Featuring Tha Rayn Fabulous 8
Kelly Rowland Stole 7
50 Cent Wanksta 7

WJMN Boston
Eminem Lose Yourself 25
Xzibit Multiply 11
Mario Braid My Hair 8
WC Featuring Nate Dogg The Streets 8

WWBZ Charleston, S.C.
Erick Sermon Featuring Re React 33
Nelly Air Force Ones 31
Eminem Lose Yourself 21
Jim Crow Hot Wheels 14
Heather Headley He Is 8
Christina Aguilera Featur Dirrty 7
Jurassic 5 What's Golden? 7

WWWZ Charleston, S.C.
Killer Mike AKshon (Yeah!) 8
Prymary Colorz If You Only Knew 7
Doramus Freaky Mood 7
Sonny Spoon Feat. T.I. How We Ride 6
Talib Kweli Featurin Bila Waiting F 6
Kelly Rowland Stole 6

WCHH Charlotte, N.C.
B2K Why I Love You 25
Field Mob Sick Of Being Lonely 24
Killer Mike AKshon (Yeah!) 23
Trick Daddy Thug Holiday 18
Trina Featuring Ludacris B R Right 17
TLC Girl Talk 10

WPEG Charlotte, N.C.
Fat Joe Featuring Ginuwin Crush Ton 23
Erick Sermon Featuring Re React 17
Jaheim Featuring Tha Rayn Fabulous 12
Floetry Floetic 9
Lyric Featuring Loon Young & Sexy 8
Syleena Johnson Featuring Tonight I 7
Nas No Ideas Original 6

WPWX Chicago
TG4 Virgnity 13
Skillz Featuring Missy "M Crew Deep 7
Do Or Die Feat. Johnny P 3 Am 7
Fat Joe Featuring Ginuwin Crush Ton 6
Floetry Floetic 6

WENZ Cleveland
Missy "Misdemeanor" Elliott Work It 27
Big Tymers Featuring Tate Oh Yeah! 15
BLACKstreet Featuring Mys Wizzy Wow 7
Mario Braid My Hair 7

WHXT Columbia, S.C.
WC Featuring Nate Dogg The Streets 17
Killer Mike AKshon (Yeah!) 11
BLACKstreet Featuring Mys Wizzy Wow 10
3rd Storee Featuring Joe Get With 10
Amerie Talkin To Me 10
Dru Hill I Should Be... 7

WCKX Columbus, Ohio
Aaliyah I Care 4 U 21
BLACKstreet Featuring Mys Wizzy Wow 19
Ruff Endz Will You Be Mine 19
Sean Paul Gimme The Light 14
Erick Sermon Featuring Re React 9
Clipse When The Last Time 8

KNDA Corpus Christi
Mario Braid My Hair 16
Smilez & Southstar Tell Me 14
Disturbing Tha Peace Feat Growing P 10
Tech N9ne Slacker 9
Coolio Show Me Love 9
Kelly Rowland Stole 6

KBFB Dallas
Fat Joe Featuring Ginuwin Crush Ton 19
TLC Girl Talk 6

KKDA Dallas
India.Arie Little Things 14
Kelly Rowland Stole 11
Oobie Featuring Lil Jon & Nothins F 6
Benzino Rock The Party 6
Pastor Troy Featuring Ms. Are We Cu 6

WDHT Dayton, Ohio
Missy "Misdemeanor" Elliott Work It 25
Kelly Rowland Stole 20
Fabolous Featuring P. Did Trade It 19
Amanda Perez Angel 7

WROU Dayton, Ohio
BLACKstreet Featuring Mys Wizzy Wow 8
Ruff Endz Will You Be Mine 6

KQKS Denver
Eminem Lose Yourself 16
Lil' Flip The Way We Ball 13
Pastor Troy Featuring Ms. Are We Cu 13

WDTJ Detroit
R. Kelly You Bring Me Joy 19
TLC Girl Talk 6
Isyss Single For The Rest Of My Lif 6
Erick Sermon Featuring Re React 6
Kelly Rowland Stole 6

WJLB Detroit
Missy "Misdemeanor" Elliott Work It 16
Sean Paul Gimme The Light 11
Mario Braid My Hair 9

WJMH Greensboro, N.C.
Cam'ron Featuring Juelz S Hey Ma 47
Musiq Dontchange 37
Xzibit Multiply 20
Lyric Featuring Loon Young & Sexy 7

WZMX Hartford, Conn.
50 Cent Wanksta 14
TLC Girl Talk 10
Wayne Wonder No Letting Go 9
Disturbing Tha Peace Feat Growing P 7

KBXX Houston
Eminem Lose Yourself 21
Kelly Rowland Stole 18
Paul Wall/Chamillionaire -N- Luv Wi 10
Tow Down Chicken Fried Steak 7

KPTY Houston
Eminem Lose Yourself 23

WHHH Indianapolis
Kelly Rowland Stole 17

WJMI Jackson, Miss.
Camoflauge Feat. Baby Layin My Stun 18
Lamajic Feat. Profit Yall Already K 12
YoungBloodZ Cadillac Pimpin' 12
Talib Kweli Featurin Bila Waiting F 10
Petey Pablo Blow Your Whistle 10
BLACKstreet Featuring Mys Wizzy Wow 8
Jaheim Featuring Tha Rayn Fabulous 7
Amerie Talkin To Me 6
Smilez & Southstar Tell Me 6
Killer Mike AKshon (Yeah!) 6

WRJH Jackson, Miss.
Ms. Jade Featuring Timbal Ching, Ch 20
Disturbing Tha Peace Feat Growing P 18

WJBT Jacksonville, Fla.
Mario Braid My Hair 12
BLACKstreet Featuring Mys Wizzy Wow 9
LL Cool J Luv U Better 7

KRRQ Lafayette, La.
Fat Joe Featuring Ginuwin Crush Ton 27
Tyrese How You Gonna Act Like That 24
Coolio Show Me Love 19
BLACKstreet Featuring Mys Wizzy Wow 10
D Minus Sweet Champagne 7
Deborah Cox Up & Down (In & Out) 7
YoungBloodZ Cadillac Pimpin' 7
Amerie Talkin To Me 6
Jaheim Featuring Tha Rayn Fabulous 6
Smilez & Southstar Tell Me 6

KKBT Los Angeles
Eminem Lose Yourself 8
Mario Braid My Hair 6

KPWR Los Angeles
Eminem Lose Yourself 16
Fat Joe Featuring Ginuwin Crush Ton 13
Public Enemy Give The Peeps What Th 10
N.O.R.E. Full Mode 8
Monica Featuring Jermaine Too Hood 6

WGZB Louisville, Ky.
Mario Braid My Hair 29
BLACKstreet Featuring Mys Wizzy Wow 17
Missy "Misdemeanor" Elliott Work It 8
India.Arie Little Things 7
Dave Hollister Baby Do Those Things 7

WKPO Madison, Wisc.
Floetry Floetic 8
Pastor Troy Featuring Ms. Are We Cu 7
Xzibit Multiply 7

KXHT Memphis
B2K Why I Love You 8
YoungBloodZ Cadillac Pimpin' 7

WHRK Memphis
Missy "Misdemeanor" Elliott Work It 30
Mario Braid My Hair 7
Ruff Endz Will You Be Mine 7
Gangsta Blac What Ya Thankin' 6
Alagata Feat. 3Rd Eye Get On The Fl 6

WBLX Mobile, Ala.
Kelly Rowland Stole 9
Aaliyah I Care 4 U 8
Mario Braid My Hair 7

WJWZ Montgomery, Ala.
Cam'ron Featuring Juelz S Hey Ma 43
Sean Paul Gimme The Light 39
Missy "Misdemeanor" Elliott Work It 32
Lil Jon & The East Side B I Don't G 31
Lil' Flip The Way We Ball 30
Benzino Rock The Party 24
Pastor Troy Featuring Ms. Are We Cu 15
Big Tymers Featuring Tate Oh Yeah! 12
Xzibit Multiply 11
Erick Sermon Featuring Re React 9
Musiq Dontchange 9

WNPL Nashville
Edge Actin Wild 24
Cadence Just Cause 16
Wyclef Jean Featuring Cla Two Wrong 6
OutKast Rosa Parks 6
Juvenile From Her Mama (Mama Got A* 6

WUBT Nashville
Missy "Misdemeanor" Elliott Work It 40
Lyric Featuring Loon Young & Sexy 7

WQSL New Bern, N.C.
Aaliyah I Care 4 U 19

WQUE New Orleans
Big Ren Gotta Have Cash 6

WQHT New York
Amerie Talkin To Me 15
Eminem Lose Yourself 11
Tweet Smoking Cigarettes 6

WWPR New York
50 Cent Wanksta 14

WBHH Norfolk, Va.
Gang Starr Natural 42
Eve Feat. Jadakiss & Styl Double R 18
Doujah Raze Irish Cream 14
Murdock Wutchawant 13
Smilez & Southstar Tell Me 13
Nas No Ideas Original 8

WJHM Orlando, Fla.
Eminem Lose Yourself 10

KCAQ Oxnard, Calif.
Jurassic 5 What's Golden? 23
Sean Paul Gimme The Light 22
Eminem Lose Yourself 7
Tweet Smoking Cigarettes 6
Jagged Edge All Out Of Love 6

WUSL Philadelphia
B2K Why I Love You 10
Syleena Johnson Featuring Tonight I 9
Erykah Badu Featuring Com Love Of M 9
Jill Scott Gotta Get Up (Another Da 6

KKFR Phoenix
B2K Why I Love You 26
Eminem Lose Yourself 21
Ms. Jade Featuring Timbal Ching, Ch 15
Snoop Dogg From Tha Chuuuch To Da P 7
Jurassic 5 What's Golden? 6

WAMO Pittsburgh
Kelly Rowland Stole 12
Camp Lo How U Walkin 11
Ludacris Growing Pains 11
Amerie Talkin To Me 10
Mario Braid My Hair 9

WQOK Raleigh, N.C.
Missy "Misdemeanor" Elliott Work It 15
Petey Pablo Blow Your Whistle 14
B2K Why I Love You 10
Dru Hill I Should Be. 9
Freeway Featuring Jay-Z & What We D 7
Fat Joe Featuring Ginuwin Crush Ton 6
Now City Roun' Here 6
Kelly Rowland Stole 6

KBMB Sacramento
Amerie Talkin To Me 17
Disturbing Tha Peace Feat Growing P 13
Ruff Endz Will You Be Mine 11
Mario Braid My Hair 10
Kelly Rowland Stole 10
Clipse When The Last Time 6

KUUU Salt Lake City
No Airplay Adds This Week

KMEL San Francisco
Doggy Style Allstars Not Like It Wa 11
WC Featuring Nate Dogg The Streets 9
B-Legit So International 7
Big Tymers Big 6
Ying Yang Twins Featuring By Myself 6
India.Arie Little Things 6

WEAS Savannah, Ga.
Mario Braid My Hair 21
Field Mob Sick Of Being Lonely 16
Disturbing Tha Peace Feat Growing P 16
Kelly Rowland Stole 10
Ms. Jade Featuring Timbal Ching, Ch 10
Ruff Endz Will You Be Mine 10

KDKS Shreveport, La.
LL Cool J Luv U Better 17
Syleena Johnson Featuring Tonight I 14
B2K Why I Love You 13

KMJJ Shreveport, La.
Erykah Badu Featuring Com Love Of M 10
Mario Braid My Hair 7

KATZ St. Louis
Lil' Flip The Way We Ball 11
Missy "Misdemeanor" Elliott Work It 9
TG4 Virgnity 8
Ruff Endz Will You Be Mine 6
Ms. Jade Featuring Timbal Ching, Ch 6
Pastor Troy Featuring Ms. Are We Cu 6

WFUN St. Louis
Mario Braid My Hair 12
Ying Yang Twins Featuring By Myself 8
Petey Pablo Blow Your Whistle 6

WPHR Syracuse, N.Y.
Eminem Cleanin' Out My Closet 17
Erick Sermon Featuring Re React 12
BLACKstreet Featuring Mys Wizzy Wow 10
Kelly Rowland Stole 10
Amerie Talkin To Me 9
Deborah Cox Up & Down (In & Out) 9
Isyss Single For The Rest Of My Lif 9
Mario Braid My Hair 8
Heather Headley He Is 7
Kelly Price You Should've Told Me 7
Dru Hill I Should Be... 7
Most Talented Clepto 7
Kelly Price Someday 6
Eminem Lose Yourself 6

WKYS Washington, D.C.
Amerie Talkin To Me 9

WPGC Washington, D.C.
Clipse When The Last Time 15
TLC Girl Talk 8
Deborah Cox Up & Down (In & Out) 8
Avant Don't Say No, Just Say Yes 7
Fat Joe Featuring Ginuwin Crush Ton 6

WMBX West Palm Beach
Ying Yang Twins Featuring By Myself 8
Benzino Rock The Party 6

NEW STATIONS reflects stations playing song 6 or more times for the first time. TOTAL reflects stations playing song 6 or more times. DAYPART % reflects total detections on all stations.

AIRPLAY **Monitor**®

A SONG RECEIVES AN AIRPLAY ADD WHEN IT REACHES SIX OR MORE DETECTIONS ON A STATION FOR THE FIRST TIME DURING A CHART WEEK

AIRPLAY adds™

FOR WEEK ENDING SEPTEMBER 22, 2002

Nielsen Broadcast Data Systems

most airplay adds
MAINSTREAM TOP 40

NEW STATIONS

PINK *Family Portrait (Arista)* **51**
KBKS, KDWB, KFMD, KFMS, KHKS, KIIS, KKRD, KKRZ, KLAL, KQAR, KRBE, KSLZ, KXXM, KZHT, WABB, WAEB, WAKZ, WAPE, WBAM, WBBO, WBFA, WDKF, WDRQ, WFHN, WFLY, WFLZ, WHKF, WHTZ, WIOQ, WJBQ, WKCI, WKFS, WKGS, WKSE, WKSS, WKST, WKSZ, WKXJ, WNOK, WPRO, WPST, WRHT, WRVW, WSNX, WSSX, WTWR, WVKS, WXKB, WXXL, WXXX, WYOY
Total Stations With Six Or More Detections: 61
TOTAL DETECTIONS BY DAYPART: 6-10 6%, 10-3 16%, 3-7 18%, 7-12 22%, 12-6A 39%

EMINEM *Lose Yourself (Shady/Interscope)* **46**
KBKS, KCHZ, KDND, KFMD, KHTT, KIIS, KKRD, KKRZ, KKSS, KLZR, KMXV, KQKQ, KRBE, KRUF, KZHT, KZZU, WAKS, WBZZ, WDBT, WDJX, WDRQ, WFBC, WFLZ, WHKF, WHTZ, WHYI, WIHT, WIOQ, WIXX, WKFS, WKGS, WKQI, WKSC, WKSS, WKST, WKSZ, WKXJ, WPST, WRVQ, WSNX, WWST, WWWQ, WXKS, WXXL, WYOY, WZEE
Total Stations With Six Or More Detections: 46
TOTAL DETECTIONS BY DAYPART: 6-10 5%, 10-3 14%, 3-7 23%, 7-12 45%, 12-6A 14%

SANTANA FEATURING MICHELLE BRANCH *The Game Of Love (Arista)* **33**
KFMD, KFMS, KHFI, KHTT, KIIS, KLZR, KMXV, KQKQ, KRBE, KRBV, WAPE, WBAM, WBLI, WFBC, WFLY, WHTZ, WHYI, WIHT, WIOQ, WIXX, WJBQ, WKSS, WLDI, WMEG, WNKS, WPRO, WPST, WPXY, WRVW, WSTR, WWST, WXKS, WYCR
Total Stations With Six Or More Detections: 33
TOTAL DETECTIONS BY DAYPART: 6-10 11%, 10-3 27%, 3-7 24%, 7-12 20%, 12-6A 19%

KELLY ROWLAND *Stole (Music World/Columbia)* **27**
KCHZ, KFMD, KHKS, KLAL, KQAR, KRUF, KSLZ, KTFM, WAEV, WAKS, WAKZ, WBHT, WCIL, WDRQ, WFKS, WFMF, WHYI, WIXX, WJJS, WKGS, WKQI, WKSE, WMEG, WPRO, WXLK, WXXX, WZYP
Total Stations With Six Or More Detections: 84
TOTAL DETECTIONS BY DAYPART: 6-10 4%, 10-3 20%, 3-7 17%, 7-12 24%, 12-6A 36%

JOHN MAYER *Your Body Is A Wonderland (Aware/Columbia)* **26**
KBKS, KDND, KHTO, KKDM, KKRD, KMXV, KQAR, WAEZ, WBAM, WDCG, WFLY, WGTZ, WHOT, WKCI, WKSS, WKXJ, WNCI, WPRO, WSSX, WTWR, WVSR, WWCK, WXKS, WYCR, WYOY, WZAT
Total Stations With Six Or More Detections: 36
TOTAL DETECTIONS BY DAYPART: 6-10 5%, 10-3 22%, 3-7 18%, 7-12 21%, 12-6A 34%

Detections

WFLY Albany, N.Y.
Mariah Carey Through The Rain 27
Santana Featuring Michelle The Game 17
Pink Family Portrait 11
TLC Girl Talk 10
Fabolous Featuring P. Did Trade It 10
John Mayer Your Body Is A Wonderlan 7
Luis Fonsi Fight The Feeling 6

KKSS Albuquerque
Eminem Lose Yourself 20
Shaggy Featuring Brian & Hey Sexy 6
Uncle Kracker In A Little While 6

WAEB Allentown, Pa.
Nick Carter Help Me 17
Pink Family Portrait 8
Christina Aguilera Featur Dirrty 6

WSTR Atlanta
Lifehouse Spin 15
Santana Featuring Michelle The Game 6

WWWQ Atlanta
Eminem Lose Yourself 20
Norah Jones Don't Know Why 16
Nick Carter Help Me 12
Uncle Kracker In A Little While 11
Oakenfold Featuring Shift Starry Ey 10

WAYV Atlantic City, N.J.
Prymary Colorz If You Only Knew 8

WZNY Augusta, Ga.
No Airplay Adds This Week

KHFI Austin, Texas
Santana Featuring Michelle The Game 23
Bowling For Soup Girl All The Bad G 9
U2 Electrical Storm 8
Nick Carter Help Me 7

WFMF Baton Rouge, La.
Kelly Clarkson A Moment Like This 11
Oakenfold Featuring Shift Starry Ey 8
Samantha Mumba I'm Right Here 7
Kelly Rowland Stole 7

WQEN Birmingham, Ala.
Eminem Featuring Hailie J My Dad's 16

WXKS Boston
Santana Featuring Michelle The Game 27
O-Town These Are The Days 16
Oakenfold Featuring Shift Starry Ey 15
John Mayer Your Body Is A Wonderlan 7
Jimmy Eat World Sweetness 7
Laura Pausini Surrender 6
Eminem Lose Yourself 6

WKSE Buffalo, N.Y.
Pink Family Portrait 10
Westlife World Of Our Own 8
Nick Carter Help Me 7
Kelly Rowland Stole 6
Trick Daddy Featuring Cee In Da Win 6

WXXX Burlington, Vt.
Kelly Rowland Stole 19
Shaggy Featuring Brian & Hey Sexy 13
Pink Family Portrait 10

WCIL Carbondale
Kelly Rowland Stole 20
Shaggy Featuring Brian & Hey Sexy 12
The Vines Get Free 12
Stereo Fuse Everything 8
New Found Glory My Friends Over You 6
Greenwheel Breathe 6

WSSX Charleston, S.C.
Pink Family Portrait 8
John Mayer Your Body Is A Wonderlan 8
Faith Hill Cry 6
Greenwheel Breathe 6

WVSR Charleston, W.Va.
John Mayer Your Body Is A Wonderlan 17
Westlife World Of Our Own 9

WNKS Charlotte, N.C.
Justin Timberlake Like I Love You 21
Santana Featuring Michelle The Game 20
Shaggy Featuring Brian & Hey Sexy 10
Kid Rock Featuring Sheryl Picture 8

WKXJ Chattanooga
Eminem Lose Yourself 18
Cam'ron Featuring Juelz S Hey Ma 12
Pink Family Portrait 11
John Mayer Your Body Is A Wonderlan 11

WKSC Chicago
Eminem Lose Yourself 46
Uncle Kracker In A Little While 10
Fabolous Featuring P. Did Trade It 9
Hoobastank Running Away 9
Oakenfold Featuring Shift Starry Ey 6

WKFS Cincinnati
N.O.R.E. Nothin' 16
Eminem Lose Yourself 8
Pink Family Portrait 7

WAKS Cleveland
N.O.R.E. Nothin' 14
Kelly Rowland Stole 14
Eminem Lose Yourself 7
Amanda Latona Can't Take It Back 7
Samantha Mumba I'm Right Here 7

KKMG Colorado Springs
Nick Carter Help Me 11
Hoobastank Running Away 9
Uncle Kracker In A Little While 9

WNOK Columbia, S.C.
Kid Rock Featuring Sheryl Picture 16
Oakenfold Featuring Shift Starry Ey 10
Pink Family Portrait 7
Stereo Fuse Everything 7
Kelly Clarkson A Moment Like This 7
Norah Jones Don't Know Why 7

WBFA Columbus, Ga.
Pink Family Portrait 29
Jennifer Love Hewitt BareNaked 27
Kelly Clarkson A Moment Like This 12
Kottonmouth Kings Positive Vibes 9
Amanda Latona Can't Take It Back 8

WCGQ Columbus, Ga.
Kreo' Burn For You 6
Eve Featuring Gwen Stefan Let Me Bl 6

WNCI Columbus, Ohio
Christina Aguilera Featur Dirrty 19
John Mayer Your Body Is A Wonderlan 18
Lifehouse Spin 14
Kelly Clarkson A Moment Like This 7
New Found Glory My Friends Over You 6

KHKS Dallas
Kelly Rowland Stole 10
Pink Family Portrait 6

KRBV Dallas
Santana Featuring Michelle The Game 34
Nick Carter Help Me 8

WDKF Dayton, Ohio
Pink Family Portrait 25
Michelle Branch Goodbye To You 16
Nivea Featuring Brian & B Don't Mes 14
O-Town These Are The Days 8
Nick Carter Help Me 6
Stereo Fuse Everything 6

WGTZ Dayton, Ohio
Kelly Clarkson A Moment Like This 34
John Mayer Your Body Is A Wonderlan 21

KFMD Denver
Eminem Lose Yourself 20
Santana Featuring Michelle The Game 14
Pink Family Portrait 14
Kelly Rowland Stole 10
Las Ketchup The Ketchup Song (Hey H 6
Stereo Fuse Everything 6

KKDM Des Moines, Iowa
John Mayer Your Body Is A Wonderlan 10

WDRQ Detroit
Fabolous Featuring P. Did Trade It 20
Eminem Lose Yourself 18
Kelly Rowland Stole 8
Kid Rock Featuring Sheryl Picture 7
Pink Family Portrait 6

WKQI Detroit
Eminem Lose Yourself 28
Fabolous Featuring P. Did Trade It 10
Kelly Rowland Stole 7
Clipse When The Last Time 6

WWCK Flint, Mich.
John Mayer Your Body Is A Wonderlan 11

WXKB Fort Myers, Fla.
Cam'ron Featuring Juelz S Hey Ma 11
Trick Daddy Featuring Cee In Da Win 11
Pink Family Portrait 10
Nick Carter Help Me 10

WSNX Grand Rapids
Cam'ron Featuring Juelz S Hey Ma 39
Pink Family Portrait 10
Eminem Lose Yourself 8
LeAnn Rimes Life Goes On 7

WIXX Green Bay, Wisc.
Santana Featuring Michelle The Game 17
Justin Timberlake Like I Love You 17
Kelly Rowland Stole 13
Faith Hill Cry 12
Eve Featuring Alicia Keys Gangsta L 12
Eminem Lose Yourself 11

WKSZ Green Bay, Wisc.
Cam'ron Featuring Juelz S Hey Ma 18
Pink Family Portrait 11
Eminem Lose Yourself 7

WKZL Greensboro, N.C.
No Airplay Adds This Week

WFBC Greenville, S.C.
Eminem Lose Yourself 35
Santana Featuring Michelle The Game 23
Amanda Latona Can't Take It Back 9

WHKF Harrisburg, Pa.
Nivea Featuring Brian & B Don't Mes 19
Pink Family Portrait 11
Eminem Lose Yourself 9
Shaggy Featuring Brian & Hey Sexy 8
Ms. Jade Featuring Timbal Ching, Ch 6

WKSS Hartford, Conn.
Pink Family Portrait 16
Santana Featuring Michelle The Game 15
B2K Why I Love You 14
John Mayer Your Body Is A Wonderlan 12
Eminem Lose Yourself 6

KRBE Houston
Oakenfold Featuring Shift Starry Ey 12
Santana Featuring Michelle The Game 11
Eminem Lose Yourself 11
Pink Family Portrait 6

WZYP Huntsville, Ala.
Kelly Rowland Stole 10
Shaggy Featuring Brian & Hey Sexy 9
The Vines Get Free 8

WNOU Indianapolis
No Airplay Adds This Week

WDBT Jackson, Miss.
Oakenfold Featuring Shift Starry Ey 23
Eminem Lose Yourself 18

WYOY Jackson, Miss.
Eminem Hailie's Song 39
Cam'ron Featuring Juelz S Hey Ma 17
The Vines Get Free 9
Eminem Lose Yourself 7
Pink Family Portrait 7
John Mayer Your Body Is A Wonderlan 7
Prymary Colorz If You Only Knew 7

WAPE Jacksonville, Fla.
Kid Rock Featuring Sheryl Picture 24
Kelly Clarkson A Moment Like This 20
Santana Featuring Michelle The Game 20
Pink Family Portrait 17
Nick Carter Help Me 14
Las Ketchup The Ketchup Song (Hey H 14

WFKS Jacksonville, Fla.
Kelly Rowland Stole 7

WAEZ Johnson City
Amanda Latona Can't Take It Back 20
John Mayer Your Body Is A Wonderlan 14
Christina Aguilera Featur Dirrty 12
Lifehouse Spin 9
Greenwheel Breathe 7

KCHZ Kansas City
Cam'ron Featuring Juelz S Hey Ma 17
Jimmy Fallon Idiot Boyfriend 13
Kelly Rowland Stole 11
Eminem Lose Yourself 6

KMXV Kansas City
Oakenfold Featuring Shift Starry Ey 21
Santana Featuring Michelle The Game 15
Westlife World Of Our Own 12
Eminem Lose Yourself 11
Amanda Latona Can't Take It Back 7
John Mayer Your Body Is A Wonderlan 6

WWST Knoxville, Tenn.
Oakenfold Featuring Shift Starry Ey 21
Santana Featuring Michelle The Game 14
Eminem Lose Yourself 8

KSMB Lafayette, La.
Christina Aguilera Featur Dirrty 18
Kelly Clarkson A Moment Like This 15
Kid Rock Featuring Sheryl Picture 11
Fabolous Featuring P. Did Trade It 8
Lifehouse Spin 7
Jack Johnson Flake 6

WLAN Lancaster
Oakenfold Featuring Shift Starry Ey 28
Christina Aguilera Featur Dirrty 19
Nappy Roots Featuring Ant Po' Folks 15
Faith Hill Cry 12

KFMS Las Vegas
Missy "Misdemeanor" Ellio Work It 54
Ludacris Featuring Mystik Move B*** 47
Santana Featuring Michelle The Game 28
Pink Family Portrait 22
John Mayer No Such Thing 15
3LW Featuring P. Diddy & I Do (Wan 9
Jennifer Love Hewitt BareNaked 7
Kelly Clarkson A Moment Like This 6

WLKT Lexington, Ky.
Cam'ron Featuring Juelz S Hey Ma 21
Amanda Latona Can't Take It Back 7
Kottonmouth Kings Positive Vibes 7
Jennifer Love Hewitt BareNaked 6

KLAL Little Rock, Ark.
Pink Family Portrait 11
Kelly Rowland Stole 11
Stereo Fuse Everything 6

KQAR Little Rock, Ark.
Pink Family Portrait 17
John Mayer Your Body Is A Wonderlan 13
Amanda Latona Can't Take It Back 9
Kelly Rowland Stole 7

WBLI Long Island, N.Y.
Santana Featuring Michelle The Game 40
Play I'm Gonna Make You Love Me 14

KIIS Los Angeles
Santana Featuring Michelle The Game 33
Eminem Lose Yourself 22
Pink Family Portrait 16
Las Ketchup The Ketchup Song (Hey H 12
John Rzeznik I'm Still Here (Jim's 10
Mariah Carey Through The Rain 8
O-Town These Are The Days 6

WDJX Louisville, Ky.
Cam'ron Featuring Juelz S Hey Ma 14
Eminem Lose Yourself 13

WZEE Madison, Wisc.
Eminem Lose Yourself 17

KBFM McAllen, Texas
Thicke When I Get You Alone 13
Las Ketchup The Ketchup Song (Hey H 13
Sophie Ellis Bextor Murder On The D 9
Kelly Clarkson A Moment Like This 6
Fabolous Featuring P. Did Trade It 6
Goo Goo Dolls Big Machine 6
LeAnn Rimes Life Goes On 6

WHYI Miami
Eminem Lose Yourself 18
Trick Daddy Featuring Cee In Da Win 14
Santana Featuring Michelle The Game 13
Kelly Rowland Stole 10
Cam'ron Featuring Juelz S Hey Ma 7

WXSS Milwaukee
Las Ketchup The Ketchup Song (Hey H 8
Westlife World Of Our Own 7

KDWB Minneapolis
Pink Family Portrait 12
Fabolous Featuring P. Did Trade It 10

WABB Mobile, Ala.
Pink Family Portrait 10
Faith Hill Cry 7
Prymary Colorz If You Only Knew 7

WBBO Monmouth/Ocean
Justin Timberlake Like I Love You 15
Pink Family Portrait 10
Nappy Roots Featuring Ant Po' Folks 8

WBAM Montgomery, Ala.
Cam'ron Featuring Juelz S Hey Ma 32
John Mayer Your Body Is A Wonderlan 28
Pink Family Portrait 23
Santana Featuring Michelle The Game 15
Faith Hill Cry 9
Greenwheel Breathe 7
Laura Pausini Surrender 7
The Vines Get Free 7

WQZQ Nashville
Fabolous Featuring P. Did Trade It 12
Nivea Featuring Brian & B Don't Mes 8
Missy "Misdemeanor" Ellio Work It 7
Justincase Don't Cry For Us 6

WRVW Nashville
Santana Featuring Michelle The Game 16
Pink Family Portrait 11

WERO New Bern, N.C.
Samantha Mumba I'm Right Here 13
Kelly Clarkson A Moment Like This 10
Simple Minds Don't You (Forget Abou 7

WRHT New Bern, N.C.
Cam'ron Featuring Juelz S Hey Ma 10
Norah Jones Don't Know Why 9
Pink Family Portrait 7

WKCI New Haven
Pink Family Portrait 9
John Mayer Your Body Is A Wonderlan 7

WEZB New Orleans
Ashanti Baby 55

WHTZ New York
Eminem Lose Yourself 38
Santana Featuring Michelle The Game 28
Pink Family Portrait 15
3LW Featuring P. Diddy & I Do (Wan 13

KJYO Oklahoma City
Bon Jovi Everyday 9
Bowling For Soup Girl All The Bad G 6

KQKQ Omaha, Neb.
Eminem Lose Yourself 23
Santana Featuring Michelle The Game 16
LeAnn Rimes Life Goes On 10
Lifehouse Spin 6
Uncle Kracker In A Little While 6

WXXL Orlando, Fla.
Eminem Lose Yourself 20
Pink Family Portrait 13
Amanda Latona Can't Take It Back 7

WIOQ Philadelphia
Michelle Branch Goodbye To You 16
Eminem Lose Yourself 12
Pink Family Portrait 7
Santana Featuring Michelle The Game 6

WBZZ Pittsburgh
Nick Carter Help Me 24
Eminem Lose Yourself 17
Puddle Of Mudd She Hates Me 16
N.O.R.E. Nothin' 10

WKST Pittsburgh
Eminem Lose Yourself 30
Pink Family Portrait 15
Styles Good Times 13
No Doubt Featuring Lady S Underneat 8

WJBQ Portland, Maine
Cam'ron Featuring Juelz S Hey Ma 22
Santana Featuring Michelle The Game 18
Pink Family Portrait 11
P. Diddy & Ginuwine Featu I Need A 10
Shaggy Featuring Brian & Hey Sexy 8
Liberty X Just A Little 7

KKRZ Portland, Ore.
Big Tymers Still Fly 39
Eminem Lose Yourself 15
Nappy Roots Featuring Ant Po' Folks 10
Pink Family Portrait 10
Jimmy Fallon Idiot Boyfriend 8
Sugababes Round Round 6

WFHN Providence, R.I.
Pink Family Portrait 19
Missy "Misdemeanor" Ellio Work It 7

WPRO Providence, R.I.
Santana Featuring Michelle The Game 15
Laura Pausini Surrender 13
Kelly Rowland Stole 9
John Mayer Your Body Is A Wonderlan 8
Pink Family Portrait 7
Liberty X Just A Little 7
Las Ketchup The Ketchup Song (Hey H 6

WDCG Raleigh, N.C.
John Mayer Your Body Is A Wonderlan 14
Angie Martinez Featuring If I Coul 14
Christina Aguilera Featur Dirrty 8
Kelly Clarkson A Moment Like This 7

WRVQ Richmond, Va.
Eminem Lose Yourself 9
Kelly Clarkson A Moment Like This 7

WJJS Roanoke, Va.
Kelly Rowland Stole 27
Shaggy Featuring Brian & Hey Sexy 9
Samantha Mumba I'm Right Here 7
Jack Johnson Flake 7

WXLK Roanoke, Va.
Kelly Rowland Stole 14
Bon Jovi Everyday 10

WKGS Rochester, N.Y.
Eminem Lose Yourself 44
Trick Daddy Featuring Cee In Da Win 16
Kelly Rowland Stole 16
Creed One Last Breath 15
Pink Family Portrait 12
Jennifer Love Hewitt BareNaked 11

WPXY Rochester, N.Y.
Oakenfold Featuring Shift Starry Ey 20
Santana Featuring Michelle The Game 15
O-Town These Are The Days 10

KDND Sacramento
John Mayer Your Body Is A Wonderlan 11
Eminem Lose Yourself 7
Shaggy Featuring Brian & Hey Sexy 7

WIOG Saginaw, Mich.
Liberty X Just A Little 14

KZHT Salt Lake City
Pink Family Portrait 22
Lifehouse Spin 16
Cam'ron Featuring Juelz S Hey Ma 15
Eminem Lose Yourself 13

KTFM San Antonio
Thalia The Mexican 2002 19
Jagged Edge All Out Of Love 11
Kelly Clarkson A Moment Like This 11
Las Ketchup The Ketchup Song (Hey H 9
Master P Featuring Weebie Rock It 8
The Vines Get Free 7
Kelly Rowland Stole 6
Justin Timberlake Like I Love You 6

KXXM San Antonio
Kelly Clarkson A Moment Like This 30
Pink Family Portrait 7

KHTS San Diego
Las Ketchup The Ketchup Song (Hey H 13
Fabolous Featuring P. Did Trade It 13
New Found Glory My Friends Over You 7
Kottonmouth Kings Positive Vibes 7

WMEG San Juan
Oakenfold Featuring Shift Starry Ey 22
Kelly Rowland Stole 16
Santana Featuring Michelle The Game 6

WAEV Savannah, Ga.
Dave Matthews Band Where Are You Go 15
New Found Glory My Friends Over You 14
Kelly Rowland Stole 9
Nick Carter Help Me 9
Bon Jovi Everyday 8

WZAT Savannah, Ga.
John Mayer Your Body Is A Wonderlan 15
Faith Hill Cry 12
Justin Timberlake Like I Love You 9
Avril Lavigne Sk8er Boi 8

KBKS Seattle
Eminem Lose Yourself 14
Pink Family Portrait 9
John Mayer Your Body Is A Wonderlan 7
Jennifer Love Hewitt BareNaked 6

KRUF Shreveport, La.
Nick Carter Help Me 21
Lifehouse Spin 12
Kelly Rowland Stole 11
Eminem Lose Yourself 8

KZZU Spokane, Wash.
Eminem Lose Yourself 35
Uncle Kracker In A Little While 24

KHTO Springfield, Mo.
John Mayer Your Body Is A Wonderlan 13
Justin Timberlake Like I Love You 9
Greenwheel Breathe 8
Shaggy Featuring Brian & Hey Sexy 8
The Vines Get Free 7

KSLZ St. Louis
Kelly Rowland Stole 14
Greenwheel Breathe 8
Nick Carter Help Me 8
Pink Family Portrait 6

WNTQ Syracuse, N.Y.
Bon Jovi Everyday 10

WWHT Syracuse, N.Y.
Styles Good Times 25
Shaggy Featuring Brian & Hey Sexy 14

WFLZ Tampa, Fla.
Eminem Lose Yourself 28
TLC Girl Talk 16
Pink Family Portrait 11
Ludacris Featuring Mystik Move B*** 9
Hoobastank Running Away 6

WTWR Toledo, Ohio
John Mayer Your Body Is A Wonderlan 16
Eve Featuring Alicia Keys Gangsta L 13
Pink Family Portrait 12

WVKS Toledo, Ohio
Faith Hill Cry 11
Pink Family Portrait 10
Missy "Misdemeanor" Ellio Work It 8
Kelly Clarkson A Moment Like This 8
B2K Why I Love You 7
Goo Goo Dolls Big Machine 7

KLZR Topeka, Kan.
Bowling For Soup Girl All The Bad G 11
Santana Featuring Michelle The Game 8
Eminem Lose Yourself 6

WPST Trenton, N.J.
Eminem Lose Yourself 31
Oakenfold Featuring Shift Starry Ey 14
Cam'ron Featuring Juelz S Hey Ma 13
Pink Family Portrait 10
Santana Featuring Michelle The Game 10
Jennifer Love Hewitt BareNaked 9
The Vines Get Free 6

KRQQ Tucson, Ariz.
Prymary Colorz If You Only Knew 16
Lifehouse Spin 14

KHTT Tulsa, Okla.
Missy "Misdemeanor" Ellio Work It 20
Brooklyn Queens Amanda 15
Santana Featuring Michelle The Game 12
Eminem Lose Yourself 9

KIZS Tulsa, Okla.
Lifehouse Spin 15
Jack Johnson Flake 13
U2 Electrical Storm 12
Kid Rock Featuring Sheryl Picture 8
Kelly Clarkson A Moment Like This 7
Christina Aguilera Featur Dirrty 6
Kottonmouth Kings Positive Vibes 6
Nick Carter Help Me 6

WIHT Washington, D.C.
Eminem Lose Yourself 30
Hoobastank Running Away 11
Santana Featuring Michelle The Game 9

WLDI West Palm Beach
Santana Featuring Michelle The Game 12
Big Tymers Featuring Tate Oh Yeah! 10
Nick Carter Help Me 8
Las Ketchup The Ketchup Song (Hey H 6

KKRD Wichita, Kan.
Eminem Lose Yourself 34
Cam'ron Featuring Juelz S Hey Ma 19
Lifehouse Spin 17
Pink Family Portrait 12
Dave Matthews Band Where Are You Go 11
Nick Carter Help Me 11
John Mayer Your Body Is A Wonderlan 7

WBHT Wilkes-Barre, Pa.
Oakenfold Featuring Shift Starry Ey 23
Kelly Clarkson A Moment Like This 16
Kelly Rowland Stole 8
Fabolous Featuring P. Did Trade It 8

WKRZ Wilkes-Barre, Pa.
Kid Rock Featuring Sheryl Picture 15
Justin Timberlake Like I Love You 15
The Vines Get Free 8
Kelly Clarkson A Moment Like This 7

WSTW Wilmington, Del.
Lifehouse Spin 12
Liberty X Just A Little 6

WYCR York, Pa.
Santana Featuring Michelle The Game 16
John Mayer Your Body Is A Wonderlan 15
Oakenfold Featuring Shift Starry Ey 10
The Vines Get Free 6

WAKZ Youngstown
Linkin Park Featuring Mot Enth E Nd 16
Kelly Rowland Stole 12
Missy "Misdemeanor" Ellio Work It 11
Pink Family Portrait 9
No Doubt Featuring Lady S Underneat 8
Fabolous Featuring P. Did Trade It 6

WHOT Youngstown
John Mayer Your Body Is A Wonderlan 11
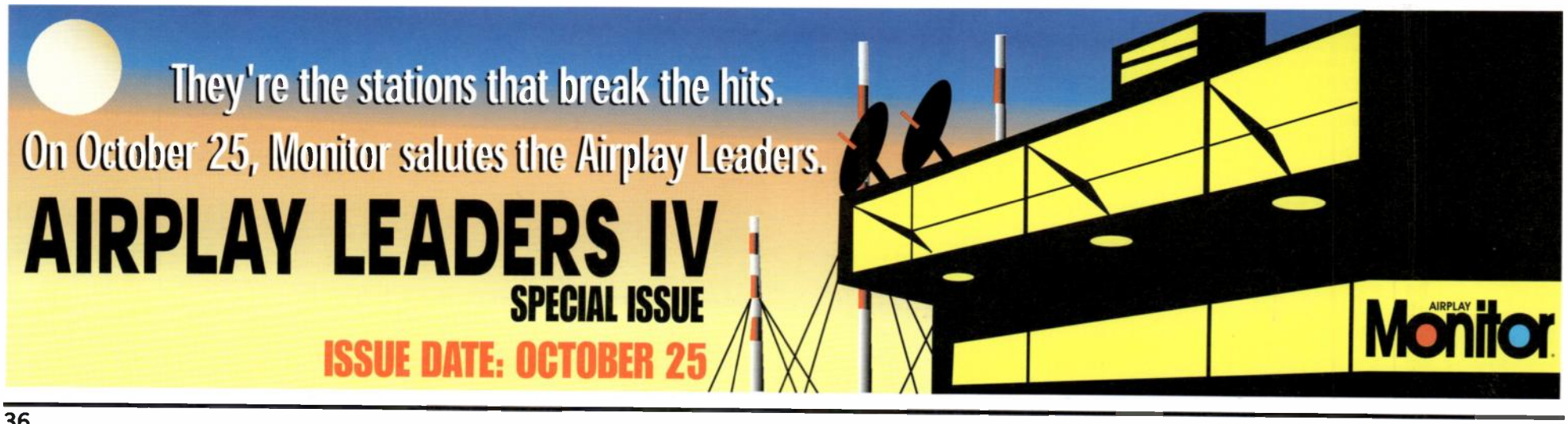
NEW STATIONS reflects stations playing song 6 or more times for the first time. TOTAL reflects stations playing song 6 or more times. DAYPART % reflects total detections on all stations.