



★ ★ ★ DX MONITOR ★ ★ ★

PUBLISHED BY
THE INTERNATIONAL RADIO CLUB OF AMERICA

VOLUME 12 NUMBER 18 JANUARY 25, 1975

DX CALENDAR DX CALENDAR DX CALENDAR

All times Eastern Local Time

Mon. Feb. 3	0145- WEOK 1390 Poughkeepsie, NY	5kw D3
	0230-0300 WMB5 590 Uniontown, PA	1kw U2
	0300-0330 WLBK 1360 DeKalb, IL	1kw D1
	0330-0400 KLAD 960 Klamath Falls, OR	5kw D1
Mon. Feb. 10	0000-0100 WMBH 1450 Joplin, MO	1kw U1
	0100-0200 WGIL 1400 Galesburg, IL	1kw U1
	0200-0300 WPUT 1510 Brewster, NY	1kw D1
	0300-0330 WNN0 990 Wisconsin Dells, WI	.5kw D1
	0300-0400 KKS1 1130 Mt. Pleasant, IA	.25kw D1
Mon. Feb. 17	0000-0300 WEJL 630 Scranton, PA	.5kw D1
	0000-0600 WMBG 740 Williamsburg, VA	.5kw D1
	0300-0330 WCRV 1580 Washington, NJ	1kw D1
	0400-0430 WBFN 1500 Quitman, MS	1kw D1
	0400-0500 KCRL 780 Reno, NV	50kw U2
Mon. Feb. 24	0200- WAUB 1590 Auburn, NY	.5kw D3
	0300-0330 KTHE 1240 Thermopolis, WY	1/.25kwSH1
Wed. Feb. 26	0030-0100 WEXT 1550 West Hartford, CN	1kw D1
Mon. Mar. 17	0000-0100 WBJW 1440 Winter Park, FL	5/1kw U2
Mon. Mar. 24	0230- WOTT 1410 Watertown, NY	5kw U2
Mon. May 5	0000- WIXE 1190 Monroe, NC	.5kw D1

WEOK will test with music and voice IDs. Reports go to John Kostenko, CE, WEOK Broadcasting Corp., P.O. Box 416, Poughkeepsie NY 12601. Arranged by Kenneth Van Tassell for NNRC.

WMB5-- no program data. Send reports to William J. Henzly, CE, WMB5, 82 West Fayette St., Uniontown, PA 15401. Arranged by Gene Vonderembse for NNRC.

WLBK--no program data. 1 kHz tone requested. Send reports to Jerry Cerny, 711 N. First St., DeKalb, IL 60115. Arranged by Skip Dabelstein for NRC.

KLAD will broadcast 1 minute of 1 kHz tone after each 3rd record. Signer will be Mathew J. Penkauskas, CE, KLAD, Box 960, Klamath Falls, OR 97601. Arranged by Skip Dabelstein for NRC.

WMBH--no program details. Power used will be 1 kw. V/s is CE Lloyd Frazier, WMBH Radio, Box 608, Joplin, MO 64801. Arranged by C.R. Weinstein for IRCA.

WGIL will ID with voice only, but frequently with call letters and location. Will play C&W music, their usual format. No phone calls. Will operate with 1 kw, since it's during experimental period of the day. Reports go to Jim Thompson, CE, WGIL, 154 East Simmons St., Galesburg, IL 61401. Tapes are not necessary; all reports will be acknowledged. Arranged by Louis Buehler for IRCA/NNRC.

WPUT will play popular music and IDs. Will use 895 watts, 4.2 watts winter PSA, and 50 watts summer PSA. Test will be delayed if weather is bad. If not held Feb. 10, will be held following Monday if weather is good, or on first Monday when fair weather occurs. Reports go to Chris Lucas, Announcer, WPUT, Prospect Hill Road, Brewster, NY 10509. Arranged by Kenneth Van Tassell for NNRC.

WNN0--no program data; 1 kHz tone requested. Reports go to John Taylor, GM, WNN0, P.O. Box 990, Wisconsin Dells, WI 53965. Arranged by Skip Dabelstein for NRC.

KKS1--1 kHz TT and march music requested. The GM would appreciate tapes of the test. Verie signer will be Ed Carney, President and General Manager, KKS1, Box 227, Mount Pleasant, IA 51641. Arranged by Skip Dabelstein for NRC.

This issue is being put together quite quickly; FJP who ordinarily assembles the copy on Monday evening, was out of town at a meeting until Tuesday evening; this is going to the printer Wed. AM instead of the usual Tuesday after-

BROADCASTING

INFORMATION

(as compiled by Mike Worst)

KINC 600 1/2-D	Independence, Calif.	start operation
new 710 1-D	St. Matthews, S.C.	CP
WEKO 930 1/2-U DA	Cabo Rojo, P.R.	ch. DA-N pattern
WEOO 940 1-D DA	Smithfield, Va.	start operation
new 1000 1-D	Soperton, Ga.	requests WYOK
KRLA 1110 50-D 10-N	Pasadena, Calif.	granted KIGI
KKSL 1130 1/4-D	Mt. Pleasant, Iowa	start operation
new 1130 1/2-D	Gulfport, Miss.	granted WGUF
KBER 1150 1-D	San Antonio, Tex.	requests KQAM
new 1220 1/2-D	Whitley City, Ky.	granted WEOQ
new 1310 10-U DA	St. Paul, Alta.	CP EE
new 1330 1/2-D	Carrollton, Ga.	CP
WJEB 1350 1-D DA	Gladwin, Mich.	start operation
WGHT 1380 1/2-D	Bath, N.Y.	requests WVIN
CHAS 1450 40w	Aroland, Ont.	off air
CHOP 1450 40w	Gull Bay, Ont.	off air
CHEW 1450 40w	Lake Helen, Ont.	off air
CHIP 1450 40w	MacDiarmid, Ont.	off air
CHOX 1450 40w	Pays Platt, Ont.	off air
new 1470 1-D	Harlan, Ky.	CP
new 1470 1/2-D	Stanton, Ky.	requests WBFC
new 1490 1/4-U	Banning, Calif.	CP, fax of KPAS
WCSV 1520 1/4-D	Crossville, Tenn.	to 1490, 1-D 1/4-N
WNRE 1540 1-D DA	Circleville, Ohio	start operation

WDEA-1370 Ellsworth, Maine, has requested that 820 khz be assigned to the State of Maine as an unlimited Class II-A station.
From the Dec. 23, 1974 to Jan. 13, 1975 issues and the CRTC.

CPC Results and FLASH TIPS..

Skip Dabelstein reports the new station in Milbanks, SD on 1510 has received its transmitter and should be testing now.

KINN and WGOM heard with difficulty by Bill Nittler (NE). WCWC heard by Nittler and Dabelstein (NE) easily. WCSI and WIVS heard by Dabelstein. Skip didn't hear WILL, since their pattern is away from him, but says Paul Hart (NC) heard them with ease. Skip also reports that KQWB was in for Nittler. Paul Mount (NJ) reports WVWX tones under local WNJR. Paul didn't hear WMLO, WACE, WIMS, WGOM, WAAB. CFGO was on top of 1440. He heard a tone on 1420, but doubts that it was KTJS, as it was very strong.

Dabelstein reports that KFST was 15-20 minutes late in starting the test, but stayed on 15 minutes late to compensate.

The Inside Story

1975 Frequency Check List--Joe Fela
Achievement Awards-- Percy Kesteven
Call for TVA Nominations
IRCA Spanish, French, Portuguese Report Forms
May and June Sunrise-Sunset Maps
Good Ole Days of Radio--Larry Flegle

VERIES COLUMN

Through an oversight, the editor of the Veries Column in last issue was not listed. He is Karl Forth, 630 South Ardmore, Villa Park, IL 60181.

eastern dx roundup

Editor: Mike Milock,
Box 533
Lorain, OH 44052

DEADLINES: 2/3; 2/10; 2/17; 2/24

550 WGR NY BUFFALO; 12/20 0425 in very well with local nx for Bflo. (G)
560 WJLS WV BECKLEY; 1/2 at 1721 w/"Country Countdown '74". Lotsa QRM from local (almost) WFIL. (JF)
WNBQ TN MEMPHIS; ID, nx at 0045, fair signal, 12/30. No WFIL. (DHM)
570 WKCA NY NEW YORK CITY; OM talk, ID, after WSJR s/off at 0100. Fair w/Cuban QRM. 12/30. (DHM)
WUNC NC ASHVILLE; 12/20 0428. Usually don't hear this one at all this time of day. (G)
580 **WJAC** GA AGUSTA; 12/31 TEST didn't make it altho bits and pieces of it may have been in the mess. HOWEVER, WJAC subsequently logged 1/2, 1735-1742 w/local nx (YL nxcaster) wx, ID, c&w. (JF)
590 WGTN NC WILSON; 1/2 at 1714 w/a few ads, SID. Get 'em before they go nighttime DA (and before Cuba floats in). Good signal. (JF)
WOW NE OMAHA; 12/20 0430. Wow! Whatta surprise to find this one licking the heck out of Cuban! Solid signal-nice to hear again. (G)
600 WCAU MD BALTIMORE; Fair, mixing w/OM, HJ, and unID rocker, w/ "Kung fu Fighting" 0305 and "One Man Woman" 0315. Call to suprised DJ confirmed the songs hrd. New. (PRK)
610 CRTB OH ST. CATHERINES; Spts, ID, 0105 u/WIP. Poor signal. 12/30. (DHM)
630 WJAP KY LEXINGTON; 12/20, 0454 first time I've had this one dominate the frequency w/WAL beneath. Playing pop type mx...This also an unusual state of frequency. (G)
640 WPI CA LOS ANGELES; Billy Graham's "Hour of Decision", ID at 0130, Fair, u/the Cuban. My first CA. 12/30. (DHM)
680 WPTF NC RALEIGH; Lt. mx, comedy spots, IDs, good. 0145, 12/30. (DHM)
690 WTIK LA NEW ORLEANS; Noted 1/1 at 1806 w/rock. CBF weak, no Cuba. WTIK last heard about '62. (JF)
720 WJN IL CHICAGO; A surprise at 1635 12/31 w/Sob Collins show. Slite WGR QRM. Funny, can't get 'em at nite!(PRK)
730 WARE MO WARRENTON; 12/28 1730 noted w/two rather garbled IDs in the mess w/CHYA-7 nulled. (DF)
WACE VA CHICOPPEE; 1/2 1645 s/off noted w/tremendous signal. Totally dominating WVIC. Nulling WVIC also nulled WACE so I had to look for WACE at WVIC's strongest point. (DF)
+ Sched test of 1/6 apparently not on. Several checks from 0200-0315. (RA)
WFCO NC GOLDSBORO; 1/2 1730 atop mess w/"The Longest Day" & ID to 1833, then into rr sounding mx, noted in & out after that w/fair-good sigs. (DF)
WFLA FL TALLAHASSEE; 12/28, 1630 noted atop mess w/ID, not much else. WVIC nulled. (JF)
WJMT VT WERILL; 12/27 1630, noted good-xint w/rr mx, spots, IDs, little QRM. Noted until 1715 s/off. Tip-off to good reception cx for Minnesota. (DF)
WJWA AL ATHENS; 12/28 1713, briefly atop w/ID, c&w mx, spots for store in the Athens Plaza. In and out until tune-out after 1730. (DF)
WJXL TN LENOIR CITY; 12/28 1700, fair in the heavy QRM w/ID, some c&w mx also noted. (DF)
WJXC GA THOMASVILLE; 12/28 1655, noted w/a number of IDs. Sounded like they were either signing off early or were running a stn promo. In and out (I think) thereafter.(DF)

WERA VA GREENSBORO; 1/1 1640 noted in the mess w/ID, c&w mx, WVIC nulled. (DF)
WFTC KY VANCELEVE; 1/1 1700, ID in the mess & mention of something like "Carrying the Gospel to the Mountains of KY." Run by KY Holiness Assn. Fair sig, noted here later preaching, then s/off also noted. (DF)
WQHS NC SHELBY; Noted here w/very strong sig 1/1 1649. Many IDs & spots, rr mx. (JF)
740 WNOP KY NEWPORT; 12/27 1657 w/C&L nulled, noted here w/c&w, IDs, etc. Strange het-type whine hindered listening. (DF)
CBX AB EDMONTON; up nicely 0200 12/23 w/C&C nx, Edmonton wx, f/out by 0204 u/YVNC. (Dnb)
CBNF NF MARYSTOWN; Poor u/YVNC 0450-0457 12/27 w/"Newfoundland Today" pm, ID = 0457 "...it's 27 Minutes after 6:00. We've got the news coming up...3 minutes from now... 'Newfoundland Today' from CBNF in St. John's and CBMF in Marystown." then interlude mx, f/out. Newfie #1 here, province #6. (JRS)
770 WUOX MN MINNEAPOLIS; 12/27 1710 noted all alone w/ID, mention of their being Public Radio for Minneapolis. First of three straight new MN stns.(DF)
WVH MO ST. LOUIS; 1/2 1800 noted suspected s/off, 1/3 1753 much weaker but w/two very garbled IDs. No pm details noted except that they use singing SSB. WGR both nights from WABC/Cuban. (JF)
WABC NY NEW YORK CITY; Silent or TTime 12/23 and 12/30. Could be annual PoP? (JLF)
790 WTAZ VA NORFOLK; 12/20 0530, unusual to find this one armchair copy on frequency w/nx. (G)
CHIC OH CLEVELAND; 12/20 0501 ID popped thru w/ending of musical selection, very messy channel and dirty copy.(G)
810 WATS TN MEMPHIS; Noted 1/1 at 1727 w/c&w chopping-up WJY. (JF)
820 WIKY IN EVANSVILLE; Atop at s/off 1730 12/15 w/plus for FR 104.1; No anthem. (JF)
850 WIVA TN KNOXVILLE; 1/2 1715 noted w/IDs, c&w mx, traffic reports from helicopter. Was actually looking for WATK had best sigs ever just a bit earlier out of WJEU, Reading PA. (DF)
WYDE AL BIRMINGHAM; 12/28 1744, finally! w/good to xint sigs, WJW well nulled. Playing rather down tempo c&w, IDs & wx (DF)
WJAC PA JERMYN; In well o/WJY & WJNC slop 11/28 1807-1815 w/WJAC nx, read by Jon Schaefer, wx & sports, several local spots. (DRE)
WJSH MA BOSTON; Off KM 1/6, ID and OC noted at 0200. (RA)
WJW OH CLEVELAND; Noted w/ WJW-25 News 1/1 at 1802. Nice signal w/WYDE nulled. Seldom hrd in these parts. (JF)
860 WQAR KS PITTSBURGH; On 1/1 first at 1755 w/rock. Again 1824-1829 pattern change w/news. Many IDs. Fair u/CJBC. (JF)
WCON IN MARIION; DX heard w/fair signal 0250-0318 w/music, TT & IDs = 0252, 0306, 0311 & 0314, on 1/6. (RA)
WAMC PA PITTSBURGH; ET w/music & ID = 0215 tune out 1/6. (RA)
WAST TX FT. STOCKTON; DX TEST tried but not heard, 1/6. (RA)
WNUJ MN NEW ULM; 12/27 1714 very good w/CJBC partially nulled..Had IDs, spots, apparently not mx. (DF)
WFTC NC FAIRHURNT; 1/1 1730 noted quite good w/s/off atop mess, CJBC partially nulled. Apparently religious format & was inviting listeners to tune in tomorrow when they began b'cst day at 9:05AM.(DF)

880	WARR	NC	CLINTON; 1/1 1729:30 noted w/ apparent s/off w/WRFD s/off, WCBS. Fair sig. (DF)	1070	KXK	CA	LOS ANGELES; Good 12/26 0057 w/ CBS Mystery Theater, ID # 0100. (DRB)
	WCBS	NY	NEW YORK CITY; Silent 12/23 for Qtrly tower insp. Next SP in March '75, a ME. Check at 0130 for s/ off, when they DO go off, it'll be at 0130 ELT. (RLF)		WIBC	IN	INDIANAPOLIS; Mixing it up w/WFI 1/1 @ 0300 w/ID, WIBC nx, (DRB)
900	WTIS	MN	MINNEAPOLIS; 12/27 1717-20 Noted strong atop partially nulled CHML w/"Tips for Teens", then ID & into religious mx. (DF)		WNOT	NC	GREENVILLE; Now c&w AM w/"The Trucking Show" and is much louder here now than formerly; DA out of tol?? (RLF)
	WATV	AL	BIRMINGHAM; 12/28 1754 noted here w/ID, then back into the mess. Sig good while it lasted. According to map this one should've been off. (DF)	1090	CBA	NB	MONCTON; Maritimes wx report, in- land and marine, then into program "Quebec Now", w/FF mx, good. 12/29 @ 2311. (DRB)
	WGOR	AL	MOBILE; 12/28 1743 noted atop w/ R&B mx, IDs & spots. QRM from WATV/CHML/others. (DF)	1110	KAAY	AR	LITTLE ROCK; Poor 12/30 w/s/off anct 0159, several mentions of KAAY stand out on tape o/QRM, SSE, off by 0201. State #32, I believe. (DRB)
			+ A real pest 1/1 from 1748 with R&B and some rock programming. Believe 1815 s/off. (JF)	1130	KEOR	OK	ATOKA; 12/21 1815 fair o/WBT w/ s/off plug for KTEW 93.3 in Ada. No anthem. (SF)
	WOUR	TX	LEBANON; Tape replay on 1/1 session produced this one at 1752. Call noted twice and reference to FCC. S/off at odd time?? (JF)	1140	KWKH	LA	SHREVEPORT; Chopping up local WNEW very nicely 1/1 at 1812 with local nx. Not there after 1815 so may have hit DA pattern early. How- ever, on 1/2 DA wasn't hit to 1830 (correct time). (JF)
	WNYK	OH	CANTON; 12/30 1641 noted here w/ ID as only new stn for this date. Had severe QRM from WFRG/CHML. Spot for the Dairy Queen on Main Street in Downtown Canton. (DF)		WNEI	IA	WAUKON; 12/29 0715 fair u/WAVA w/s/on for AM & FM 103.9; brief wx forecast & into c&w. (SF)
910	ORLY	ON	LINDSAY; Exc sig 12/15 @ 0723 w/ "O Canada", s/on ann., had nice taped verie, this is abt the only way to verify them as they don't seem to answer rpts. (DRB)	1150	CBI	NS	SYDNEY; 12/22 in again thru WAVA 1800, seemed night pattern this time; sig did not last long. (RLF)
	WSSA	PA	YORK; Fair 12/30 w/SID, pop mx, RSLG QRM. (DRB)	1170	*CJRC*	OH	OTTAWA; Assume ET as no IDs in non-stop c&w and pop mx 0136 *till 0145 ID 12/28. ARK from WNEW. (PRM)
	WLCN	AR	BLITHEVILLE; Old dependable noted at s/off 1/1 at 1814. When cx are right, this one murders the channel. (JF)	1240	WSNE	GA	CUMMING; In <u>very</u> early 1/2 at 1701 w/nx, ID, P&A. Verified years ago on 1410. (JF)
930	WGNT	WV	HUNTINGTON; w/ID, promo, etc. during break in Ohio State-Southern Cal FB game 1/1 at 1819. Cut right thru local (?) WPAT/WBEN. (JF)		WFTN	NH	FRANKLIN; w/IDs & request line, Nor mx 0147 12/31. Dominant. (EDF)
940	WIKZ	TX	AKAHILLO; 12/28 1828 very good sig., almost no QRM, had rr mx, IDs, spots. (DF)		WCOU	NE	LEWISTON; Ho hum, logged again 12/31 w/WGBB off air for ETs, Topping WJTN and UNID FFC w/ tele-talk. Still c&w but now has male deejay; no more "Dixie" on this stn now. Wx from Portland Nat'l Wx S'vce on half hour, CBS nx on hour. In from 0120 t/in to 0315 when WGBB returned to air, was in thru WGBB CC a lot, too. (RLF)
950	WIBX	NY	UTICA; All alone 1/1 w/Wtica Club spot, Mohawk Valley wx, EL mx 0422-31. (PRM)	1250	WARR	MA	WARRE; 2345, tentative, w/lt pops, partial ID: "???? in ?????, Mass." Only MA listed, w/WTAE, 12/29, poor. (JF)
950	WQWA	OK	EMID; A real surprise, good 1/1 0310-0312 w/spot for Kentucky Fried Chicken, SID, "Happy New Year, Happy New Year, on WQWA", instr. mx, pre- sumedly on AM for New Years Eve. (DRB)		WREA	RI	RANCHESTER; Fair w/s/on 0500 after SSE (theirs) 12/30 then faded into mess w/WTAE/WAVA. NR #3. (PRM)
	WHAR	MI	ROGERS CITY; 12/30 1651-1657 s/off w/nx, etc. S/off invites listeners to tune WHSB-107.7. Note that Jan. s/off is later. (JF)	1260	WEEZ	MA	BOSTON; Good 12/30 w/Oldie, ID, TC. Bob Stewart Show, then current rock hit 0453-57. (PRM)
	WERC	AL	BIRMINGHAM; Very strong 1/1 and 1/2 from about 1750 to past 1800 w/ rock. Calls itself "WERC". (JF)	1270	**KINN**	NH	ALAPAGORDC; TEST tried, but not hrd. 1/6. (RA)
	OWNS	ON	KINGSTON; w/ID and FM promo (96.3) 12/31 0134. (EDF)	1300	WERE	OH	CLEVELAND; 12/16 0444 fair u/ WFRB w/SID and what sounded like teletalk show. (JF) (WERE has main- ly teletalk shows, w/the slogan "People Power"...some are very controversial indeed!...mm)
980	WTRY	NY	TRUY; Fair o/WRC, CFPL on 12/15 0437 w/promo, "WTRY, where Lee Shannon makes Sunday something special, today at nine." Plays Soul mx. (DRB)	1310	WPKD	SC	KINGSTREE; Good o/rocker w/nx 1700, Shell spot 1702, then atop again 1715 for s/off. US 53. No SSE. (PRM)
990	WIBG	PA	PHILADELPHIA; Finally hrd up here, 12/31 1659 w/top hits of '74. Very fadey between DJ and WINS. (PRM)		WBLW	WV	WHITE SULPHUR SPRINGS; Good 12/31 o/ABC stn, c&w mx and several local spots, ABC/e (add to Log) Business apt., 1657, s/off 1700. (PRM)
	WNIN	TX	WICHITA FALLS; 12/28 1821 very strong and well atop WNOX/KET w/ rr mx, spot for drive in theater in Wichita Falls. (DF)		WJAN	AL	MARION; 1725, ads, ID, c&w mx, taped s/off at 1745 12/27. (DRB)
1050	WLIP	WI	KENOSHA; 1/3 1725 hrd w/ID, apparently rr mx, signal good but rather garbled. Fighting loosing battle w/WHN/CHUM & other, weaker, American stns. (DF)	1340	*WUSJ*	NY	LOCKPORT; 1/3 on top, testing w/ anmt each minute at 0137 t/in to 0140 s/off, ment'd experimental period. (RLF)
	WHN	NY	NEW YORK CITY; 12/21 0501 Music, then TC, ID, and straight into nx! This is the first time here for such a clean copy on WHN. (G)		WNER	MA	NEW BEDFORD; Previous SF was 31, is now NSP. (RA)
	WTCA	IN	PLYMOUTH; 12/19 DX TEST fair/good o/WEG/CHUM w/TT & frequent IDs 0300-0305. (SF)		WPCN	PQ	QUEBEC; Atop channel 12/28 much of AM w/top 100 hits of 1974, rock format, all in EE (only EE stn in Quebec City) and usually has only jingles between most records. (RLF)

1350	WJLA	OH	AKRON; Dominant 12/30 w/local call off, 0315-0330, c&w mx, spots, FGA for Coast Guard Academy. (DRB)				and like a local in w/nx...every-one else has reported this one, strange it isn't dominant. (D)
	WDAR	SC	DARLINGTON; 12/20 0600 s/on, dunno if SSB or not, call just pops thru along w/TT and pieces of s/on ann. First log. (C)	1490	WUSS/ WLDL	NC	ATLANTIC CITY; listed as applied for WUSS; had that ID 0430, then WLDL ID 0437 12/28. (FR)
1370	WJSS	IN	ROCKERSVILLE; 12/20 0602 s/on SSB and rest of anct poor, but ID OK. Heard nice s/off from this one sometime back, but this is first s/on. Huff copy. (C)	WFAD	WFAD	VT	MIDDLEBURY; 12/29 bombing in at s-9 0010 s/off after CBS nx, local items. Really good signal. s/off consistently at 0010 now. (RLF)
1380	WJEE	IN	FT. WAYNE; Dominant 12/30 0127-0130, pop mx, clear ID taped for file, "it's 1:30 at WJEE, Ft. Wayne, and this is Bob Lee with all-hit music from The Rock of Indiana." Is all of IN now on EST??? (DRB)	1520	WARR	NC	WARRENTON; Atop at s/off 12123 at 1700 thru a loud 400 hz het on the low side (1519.6 khz). Het blocked the channel until WDSL, Pocksville NC was hrd fair at s/off 1715; just after WDSL said "good evening" the het disappeared, so they could be the one off freq. If not, then someone else signing off in that time belt. (RLF)
	WJLV	VA	LEBANON; At s/off 12/30 at 1715. Slightly o/the jumble. (JF)				
1390	WJED*	NC	ROCKY MOUNT; 1/6, ET hrd for 1st time w/TT and many IDs 0020 to 0028, reported. (RA)		WTHE	NY	MINEOLA; s/off during Dec. was 1645, all month, just like last year, when all other daytimers in this area s/off at 1630. Reason for this late s/off time not known, may be a FCC screw-up. (RLF)
1400	WJDC	ME	ACUSTA; Apparently has resumed AK-6 (listed 0100 s/off in the Nov '74 S&Ds) as hrd several times topping freq weekday AM's, first noted Sat AM 12/21 at 0330 w/5 minute cast, long sports summary and back to rock pgm. Sounds similar to WLLH. Cannot hear them on ME's. (RLF)				+ was testing w/400 hz TT ME 12/9 at 0210. They test very seldom. (RLF)
1420	WJPT*	OH	PETERBOROUGH; Good 12/30 o/WJK (presumed) w/TT s 0307, ID 0308, TC, Temp., For records played. (DRB)	1550	WOKJ	MS	JACKSON; 1/6 testing w/WJED w/ L&C ID s 0225. unID TTer in background. (RA)
			+ Rising in atop WJCS, w/mention of "Pop 74 of '74" before fade. 12/23 0550. (EDF)		WJSC	SC	BEHNHETTSTVILLE; s/ID s nx? 0121 12/31 w/solemn-sounding ancr, u/ RRJC. New. (EDF)
	WJSM	VA	NEW BEDFORD; SP is SM. On WJES. (RA)		WKJU	NC	ST. JOSEPH; w/mentn of '74 top 100, 0119 12/31, ID, then rr mx. Good sig, slopping o/to 1560 so no AAAA, drat. (EDF)
WJMS	IN		MICHIGAN CITY; TEST of 1/6 impossible w/local WJSM. (RA)				+ 12/26 0611-0630 clearly dominant after CBE s/off. Pop/soul mx. (DRB)
WJMS	OH		HOBART; DA TEST tent. way u/WJK, CRPT w/CR, mentions of "verifications", "Hobart", "Oklahoma", possibly phone calls taken, 12/30 0353-0400. Sending taped rpt for check, but pretty sure it was them. (DRB)		WKRI	IN	CAR RIDGE; 12/28, off late again, at 1747, then WJLC Mobile AL off early at 1758. CBE nearly inaudible that night. (RLF)
			+ 12/30 DA TEST L & C in WJK silence 0330-0400 w/stn info and phone calls. (JF)		*WYXX*	GA	SEYDRA; ID ET 0125 12/20, quite loud. (RLF)
1430	*WYXX*	IL	HIGHLAND PARK; 12/30 fair w/TT u/WJNR 0220-0305. I was 1st caller to them (didn't win anything, hi). (PR)	1590	WISZ	ND	GLEN BURNIE; Good w/(unreadable... mrm) 0223, faded 0228 then atop 0230 w/nx, bombing in (unreadable... mrm) Alan Harvey show w/c&w mx. They freaked out when they found out how strong they were in NYC. (RAW) (Sorry Paul, either you or the Postal Service soaked yur envelope in some kind of glue, and your typing blurred to nothingness.....mrm)
			+ 12/30 DA TEST poor to fair u/WJRE/WJLI/unID TT w/IDs 0211 & 0217, TT fairly strong at times, though. (SF)				
			++ DA TEST in fair u/WJRE, WJNR, 12/30 0253-0255 w/succession of short TTs, pos ID taped 0256. Local CRPH off for 1st time in many moons, now if CAEY, CFAB, & CHUK would just decide to do the same thing, hi. (DRB)	1600	*WJWC*	WI	RIPON; 1/6 test tried, but not heard. (RA)
	WJRE	IN	INDIANAPOLIS; In well 12/30 o/WVXX, WJNR, w/CRPH off, spots for Computer Dating, Nat. Safety Council PSA, mx, SIDS. 0257-0302. (DRB)		*WJCO*	IL	CHICAGO HEIGHTS; 1/6 while trying for WJNC, this one hrd u/WJRL w/ET 0205-0209. Quick ID s 0209 and gonzo. New station, and IL #14. (RA)
	WJJA*	ND	TRENTON; presumably on ET 12/30, pos ID taped 0259 while logging WVXX & WJRE, quite possibly the one hrd earlier w/mx u/WJRE. (DRB)				ST. LOUIS; Very strong 12/28 1801 w/beginning of nx. Had a terrible time getting this one because of WJN from JAAM, Ann Arbor, which finally begins to sound like it might have 5 kw after all. (DF)
1440	*WJAA*	IA	WRCHESTER; 1/6 test apparently not on. (RA)				***** PER THE LIST:
	WJIS	VA	BLUESFIELD; 12/20 0540 s/on w/SSB, o&o Daily Telegraph Printing Co. w/studios at Broadcast Center. Mixed channel, no solid copy. (C)	1020	WJWS	NY	ROSWELL; 1/5 RC-TT 0200-10; readable IDs 0200, 0204, 0207 u/WJAA's nx. (JF)
1450	WJRU	VT	BARRE; 12/28 was AM, likely, as hrd 0130 w/dual ID for WJNC-WORK (their FM call), sounded like automation, and most of the time mentioned only WORK. Rx was Mor, some VT news items, fairly good sig. (RLF)	1360	WJYN	CA	ROSE; 12/20 0800-15 xint w/FC-TT, phonetic IDs ("William Ida Young, Nancy") every minute. (SF)
1460	WJRS	NC	FUQUAY SPRINGS; w/clear ID u/WJRU's c&w mx. Gospel? Test???? 0533- 12/23. (EDF)	1370	WJAY	NY	TOMPAINVILLE; 1/2 0459 A-7M ID u/WJPD/MTS S&S at end of r/c w/non-stop TT. (SF)
	WJAD	VA	RADFORD; 12/20 0534 first time hrd	1400	WJUB	TX	COOREVILLE; 1/8 RC-PT 0145-0200 fair o/WJSL w/short IDs every couple of minutes. (SF)
				1550	WJRW	WI	WHEATON; 1/4 r/c hrd well after CBE s/off w/voice IDs, TT & very little mx. 0111-0132. (RA)
					WJLV	NY	IRVINE; 1/4 r/c w/mx and varying TT, ID at top of hour. This from 0257-0315. (RA)

??
 UNIDENTIFIED:

790....unID Tter hrd 12/30, variable TT, each freq
 announced 0236-0238, then record, variable TTs
 back 0245. If they could bother to announce
 each freq TT, why couldn't they take a few
 seconds to ID? (DRB) (that's just one of the
 things that makes the hobby exciting...hi mrm)
 860....Someone noted here signing off 1745 1/1. Call
 sounded like WOPJ or WLPJ, but couldn't hear
 location because of CJBC. Nobody w/call any-
 thing like that listed in my 1972 BYB. (DF)
 (I would go on a long hunch at WLBZ, Laurens,
 SC...this could sound like "WLPJ" if spoken
 right... and thru the hash, well... mrm)
 950?...12/30 someone w/Morse Code 0150-0213+ u/WIHS,
 slop/WAC/MOR stn. Too weak to copy well. (PRK)
 1170....unID hrd 12/3 @ 0732 w/s/on w/"O Canada" u/
 WVA, def Fr tx, MOR mx. What? (DRB) (Maybe
 CFNS, Saskatoon, Sask.??...mrm)
 1240....unID w/variable TT 0140-0148 t/out 12/31.
 WGBS off, was this them??(EDF)
 1250....unID w/high pitched TT 0147-0150 cut. 12/31.(EDF)
 1340....unID, had Boston Bruins game to 0156 game end
 (played L.A.)AM of 1/3 then mentioned sponsors
 and s/off right away but could not ID. Can
 anyone tell me what stations are on the Bruins
 Net??? Weak. (RLF)
 1420....12/30 Tter 0330-0410 w/out IDs. Doubt it was
 a CFC test since it was very strong. (PRK)
Tter 0531 12/23...who? (EDF) (not much info to
 go on....mrm)
 1570....Tter, High tone w/breaks 2215 t/in-2220 o/u/
 CALM et al. (EDF)

560**WOOF**AL**Dothan, 12/30 0547, in fair w/ET
 and ID, u/WIND OC (RSK)
 CJKL ONT Kirkland Lake, 1/3 0045, on top
 in WIND null, Wx, R&R, "More
 Music" promos, "C-K Nx" 0055,
 s/off 0101 in jumble, instr.
 "O Canada" (JCK)
 570 WAAX AL Gadsden, apparently AN, noted
 0504 1/15, "All American Mx,
 all nite long", C&W etc. (JCK)
 KCNOCA**Alturas, 12/23 0409, fair on
 DX test w/ID (RSK)
 620 WETE TN Knoxville, 12/28 0319-25, good
 but fady o/u CKCK with "The
 Rock rolls on at WETE," R&R
 oldies (JA)
 640 WNAD OK Norman, fair w/C&W and s/off
 1844 1/2 (RAL)
 710 WGBS FL Miami, 1/5 1710, w/R&R on the
 Ron George show, promos "The Big
 7" and "Super 7," exlnt signal,
 ptn chg by 1747 check (JCK)
 WROM GA Rome, 12/29 0719, fair o/u WTPR
 w/American Top 40 (RSK)
 WTPR TN Paris, 12/29 0716, good with
 religious pgm (RSK)
 WQBXVA**Blacksburg, 1/13 0116, w/TT
 u/WOR (JCK)
 730 KKDA TX Grand Prairie, 12/24 1809,
 fair w/PSA (RSK)
 740 WKIS FL Orlando, 1/5 1740, w/sports,
 R&R, Wx from Kiss-Land Radar,
 strong till ptn chg 1745 (JCK)
 UnID ?? 1/6 u/KRMG ET (again!) and Cuban
 w/R&R and C&W, 0316-0333. Suspect
 KCMC, but no ID hrd (PB)
 750 KMMJ NE Grand Island, good o/WSB with
 livestock report 0800 12/27(RAL)
 WHEB NH Portsmouth, good for about 5
 minutes, then lost to WSB 1725
 1/2, w/R&R and "WHEB Stereo 100"
 ID (RAL)
 790 CHIC ONT Brampton, 12/23 0219, poor, but
 a couple of clear IDs "CHIC
 Brampton" got in u/WTAR (JA)
 CKSO ONT Sudbury, 1/6 0053, fair w/TC,
 CLS, R&R, o/WAKY (PB) (What's
 a CL?-Ed.)
 KPYO TX Lubbock, 12/30 0635, in good
 w/Wx (RSK)
 810 KBHB SD Sturgis, good w/Nx, ID, C&W 1835
 1/4, Fantastic cx to SD and MT(RAL)
 WMTS TN Murfreesboro, 1/11 1759, s/off
 w/inv. to FM, o/KCRO (JCK)
 830 KBOA MO Kennett, 1/1 1803, good with
 local spot (RSK)
 850**WIVS**IL**Crystal Lake, on DX 1/13 after
 KOA 0209 s/off, fair signal but
 hard copy due to deep-voiced
 anncr and tones, 100 cycle, then
 went to 50 cycle 0216 which made
 about an 8-cycle SAH w/HJKC who
 was main QRM; cx semi-auroral
 despite low A-index. Anncmt 0218
 ment. NRC/IRCA, then went to 5
 khz tone, also hard to hear with-
 out tuning off carrier. WWJC had
 ET/OC 0227 making strong hum het
 w/Bogota. WIVS anncd 7500 cycle
 tone 0230, so I cut out. No real
 problem here, may have been
 for some (JCK)

 REPORT TO YOU THIS WEEK BY:
 (DF)-Jave Faulkner/S. Hamilton MA (DXing from Port Huron
 MI)/ HE-80; Box loop w/Sanserino pre-amp.
 (DRB)-David A. Ball/ Downsview ON
 (DRB)-Don Moore/ Milesburg PA/ XCR-30 w/60' Ld
 (G)-de Gotti/ Hickory NC
 (JP)-Joseph Fela/ S. Plainfield NJ/ SX-100 w/SX-2
 (EDF)-Eric Fader/ Bayside NY
 (RLF)-Bob Foxworth/ Mineola NY
 (PRK)-Paul Mount/ Teaneck NJ/ Panasonic R-1551 or
 R-4375
 (RA)-Ray Arruda/ J. Dartmouth MA
 (SP)-Stephen Francis/ Alcoa, TN

 Whew! Biggest one yet! Looks like a lot of great DX
 there gang! Keep DXing and keep reporting! Keep EDXR
 the biggest and best (hi, Charley!) Hope this gets to
 HQ on time...Have had a rough time typing this w/a slight
 back pain, and took longer than usual. U.S.Postal
 service, show us your stuff....hi! 73 and good DX
 to all....see ya next week!

central dx roundup
 Editor: John C. Keleher,
 Box 7543, Fairfield Stn.
 Fort Wayne, IN 46807

A TIP OF THE HAT THIS WEEK TO:
 JA - JIM ALBRECHT, 3313 N. Weil St.,
 Milwaukee, WI 53212
 (Sony CRF-5090)
 PB - PHILIP BOHRSMIA, 15570 Cleveland St.,
 Spring Lake, MI 49456
 (RF-1600, 60' LW)
 WCB - BILL BOCHSTRA, 18724-148th Avenue,
 Spring Lake, MI 49456
 (Sony TFM-8000w, 45' LW) (Welcome.
 Spring Lake sounds like a big place-Ed.)
 JEB - JOHN BRADLEY, 3835 Hawk Lane,
 Colorado Springs, CO 80917
 (Realistic Astronaut-8)
 MH - MICHAEL HOGAN, 4811 Euclid Avenue,
 East Chicago, IN 46312
 (Hitachi KH-966)
 RSK - ROBERT KRAMER, 3406 W. Pierce,
 Chicago, IL 60651
 RAL - BOB LAZAR, 1109 Niesen Rd.,
 Port Washington, WI 53074
 (Heathkit GR-78, SM-2)
 DP - DAVID PETERSON, 800 Humboldt Ave.,
 Winnetka, IL 60093
 (Ancient Zenith table rx, built-in loop)
 JCK - Editor (XCR-30, etc.)

KEYH TX Houston, fair o/u KFUO 12/26
 1808, w/Wx, traffic Nx, "Key
 Radio" IDs, sounds like an all
 news station (RAL)(note call, Bob)
 860 KWRF AR Warren, good 1758 12/26 after
 KOAM pwr/ptn chg w/2 ads, then
 s/off w/SSB (RAL)
 WGOMIN**Marion, 1/6 on DX test 0245-53,
 fair w/TTs, ID hrd 0250, 0253
 w/severe XEMO QRM (PB)
 900 WGOK AL Mobile, 12/21 1757, good w/spot,
 mucho WLS slop (RSK)
 940 KTON TX Belton, 12/21 1829, good w/ID(RSK)
 950 KPRC TX Houston, fair o/u KSEL in heavy
 auroral cx 1/5 1920, w/MOR, sports
 talk show w/Mike Edwards 1930(RAL)

960	KSEL TX	Lubbock, poor o/u KPRC w/soul, 1955 1/5 (RAL)	1320	WENN AL	Birmingham, 12/30 0701, fair with end part of s/on (RSK)
	KFLN MT	Baker, good o/WBSB w/s/off 1829 1/4 (RAL) On r/c 4th Sat. at time listed on new r/c list (RSK) (I believe that's 0230-45, Rob?-Ed.)		WKIN TN	Kingsport, 12/23 0600, good w/SSB then s/on (RSK)
	WHYL PA	Carlisle, 12/19 0559, good w/s/on (RSK)	1330	KWWL IA	Waterloo, fair thru KMH/WFBC with R&R 0513 12/28 (RAL)
970	KOOK MT	Billings, very good w/ads for Laughing Dolphin Water Beds, C&W, "Montana Tonight" Nx 1/4 1846 (RAL) (far out-Ed.)		KVOL LA	Lafayette, 1/3 1831, weak thru mess w/promo, Wx (PB)
	WATH OH	Athens, very good o/WWSW/WAVE w/s/on 0700 1/5 (DP)	1340	WBIW IN	Bedford, 12/28 0530, poor w/SSB then s/on (RSK)
1010	KLRA AR	Little Rock, fair 12/31 1723, w/ID "This is KLRA Little Rock," then into C&W Mx (WCB)	1370	KTPA AR	Prescott, 12/31 1759, fair w/end of s/off, no SSB (RSK)
	WMOX MS	Meridian, fair-poor w/WCFL slop 1/5 1800, w/Nx, Wx, R&R (RAL)	1380	WAOK GA	Atlanta, good 12/30 0432 w/Nx and gospel Mx (RAL)
	KDJW TX	Amarillo, 12/31 1822-23, fair-good o/CLRA w/spot for local bank, SID and Top 20 Countdown, C&W Mx		WBNX NY	New York, 1/6 0246 w/religious pgm, gospel records spots with Newark, NJ addr. given, IDs on hour, better signal than WAOK, becoming MM pest (JCK)
1050	KMYO AR	Little Rock, 1/12 1814, (JA) s/off weak u/CHUM/WHN et al, only thing hrd well was address, 4015 W. Capitol (JCK)	1400	WSAM MI	Saginaw, 12/28 0145, fair, atop GY w/ID following "Only You" by Ringo (JA) (Jim, please just say the kind of music played. Some people might not recognize the song, like me, hi-Ed.)
	WFSC NC	Franklin, 12/23 1728, fair w/s/off, no SSB (RSK)		WJQS MS	Jackson, 12/31 0210, fair with beginning of s/off annmt (JA)
1060	KGFX SD	Sparta, 12/28 1730, fair w/s/off Pierre, good o/WNOE, (RSK) KYW w/ads, Wx, C&W, 1805 1/4 (RAL)		KFRU MO	Columbia, 12/31 0217-30, fair w/Wx, Oldies R&R, ID 0230 (JA)
1070	KPDI KS	Wichita, fair o/u WTSO 1805 1/3 w/Pony Express Nx, C&W (RAL)	1410**KDOX**TX**	Marshall, 12/31 0315, good with ET, ID (RSK)	
1080	KRLD TX	Dallas, good 1729 12/31 with frequent IDs, then into Nx, o/u WCFL splat (WCB) (more likely KAAV splat-Ed.)	1420**KTJS**OK**	Hobart, 12/30 0331, in good on DX, o/WHK w/TT (RSK) Fair w/WHK nulled on DX test 12/30 0333, w/Wx, phone calls, IDs (RAL)	
1110	WFCG LA	Franklinton, 12/23 1728, poor w/s/off, no SSB (RSK)	1430**WVWX**IL**	Highland Park, 12/30 0202, blasting in on DX w/TT (RSK)	
	KCIA NM	Humble City, 12/21 1834, in fair with ABC Nx (RSK)		WENO TN	Madison, 12/26 1732, surfaced o/WIRE and WIL briefly w/Nx (RSK)
1130	KWKH LA	Shreveport, exlnt signal 1735 12/31 w/ad for Louisiana Downs, then R&R Mx, frequent jingles (WCB)			Bombing in w/WVWX strangely silent w/C&W Mx, Nashville and vicinity Wx. 0751 1/5 (DP)
1150	WGGH IL	Marion, booming in at 1745 12/31 w/s/off, ID 1742 w/SSB to carrier	1440	KKXL ND	Grand Forks, 0256 1/6, fair over jumble w/"Mx Radio KKXL" slogan, then R&R. Ex-KILO (PB)
1190	WPUP MS	Bay Saint Louis, 12/28 (WCB) 1723-32 w/spot for car dealer, ID at 1732, then Nx. C&W/MoR (JA)		WQOK SC	Greenville, 1/10 2305, w/annmt about tornado warnings, ID, R&R, briefly atop jumble (JCK)
1220	WBUL AL	Birmingham, 12/23 1745, good w/s/off, no SSB (RSK)		WOHN VA	Herndon, 12/22 0601, fair with end part of s/on (RSK)
	CJOC ALT	Lethbridge, 1/4 1903-06, fair while it lasted, Nx and spot for Lethbridge Broncos hockey, Top 40 Mx sounded like syndicated 1974 countdown, heavy overlap from KRDO (JEB)	1450	WQSN SC	Charleston, 12/22 0255-0300, poor w/ID and ment. of 24 hour operation, R&R Mx (JA)
	KVSA AR	McGehee, at 1745 hrd Nx, Arkansas Wx report, ID, good until WGAR came in (WCB) (date?-Ed.)	1460	CJOY ONT	Guelph, 1/6 0302-04, o/UnID with sports, Wx, "27" at CJOY, LL Mx Tomah, 12/30 0700, (PB)
	WSLM IN	Salem, 12/19 1727, good with religious pgm, mentioned a church in Salem, then off w/no ID 1731		WTMB WI	poor w/SSB then s/on (RSK)
1250	KPAC TX	Port Arthur, 1/3 fair (RSK) 1836 o/WEMP w/end of Mutual Nx, jingle, R&R (PB) 12/23 1812, good w/PSA, much WCRW slop (RSK)	1470	KDEW AR	DeWitt, 12/26 1759, o/WMBD with s/off preceded by ARN Nx (RSK)
1260	WIBV IL	Belleville, exlnt 1758 12/31 w/EL Mx to 1800, then lost to QRN Greenville, booming in (WCB) o/WIBV 1800 12/31, "This is Mississippi's Great Country Sta," s/off to carrier 1801 (WCB)	1480	WJLE TN	Smithville, 12/24 0702, good w/SSB then s/on (RSK)
1270	KADL AR	Pine Bluff, 12/24 1723-30, poor-fair w/Glenn Campbell promo and ID, C&W Mx (JA)	1500	WKXO KY	Berea, 1/15 0643-0700 w/Wx warn-ings, school closings, etc., R&R Mx, ID and Nx on hour, fady. Supposed to have 10.9w psa but suspect they were on full power due to snow emergency (JCK)
	WJCC GA	Commerce, 12/24 0559, fair with s/on u/WORX (RSK)	1530	KNBI KS	Horton, 12/29 1815, fair w/s/off
KINNNM**	Alamogordo, 1/6 0335-59, good on DX test, well o/KFJZ (JEB)	1550	KQXI CO	Arvada, fair o/CBE, (RSK)	
	KFJZ TX	Fort Worth, fair w/R&R o/Cuban 1/5 0339. Weak stn way underneath probably KINN DX test, but too much KFJZ to make anything out (RAL)		KKJO MO	Saint Joseph, 12/31 1818, exlnt w/R&R, Top 40 Mx up to 1825 (WCB)
1280	KNEY AR	Newport, 12/24 1733-39, fair-good w/spots and ID, upbeat MoR (JA)	**WCGR**NY**	Canandaigua, 12/20 0213, good w/ET, ID (RSK)	
1300	WMAF TN	Nashville, poor u/WERE w/ID by DJ and R&R, 0430 1/5 (RAL)	**KQWB**ND**	Fargo, on DX 1/15, only hrd well 0310-15 due to WOKJ who was quite strong. KKJO off until s/on 0316. KQWB apparently had pgm till 0310, then f/c annmt, tones, ID every minute (JCK)	
1310	WHIS HI	Dearborn, 12/29 0355, good with classical Mx (RSK)	**WDLR**OH**	Delaware, 12/23 0213, good with ET, ID (RSK)	
	WFO TX	Dallas, 12/24 1741-45, fair with ID, TC, Mutual Nx and Wx (JA)	1560	KQYX MO	Jonlin, fairly good at s/off thru WQXR/WDXR mentioning 10,000 watt power, 1830 1/1 (DP)
				WTOD OH	Toledo, s/on w/Wx 12/25 0750, in XERF QRN (WCB)

western dx roundup

1570 WTAY IL Robinson, in 1/7 with s/off annmt, very weak under CHLO and a mess of other stations, taped at about 1757 (MH)
WHII MS Bay Springs, fair signal mixing with WONA w/spot for Standard Drugs, mention of "Super Sunday Afternoon," then C&W Mx, 1806 1/5 (DP)
WGLE TN Cleveland, 12/22 1726 1/2, good w/s/off (RSK)
1580 KTUF AZ Tempe, 1/1 1944, fair w/s/off, no SSB (RSK)
WFVR IL Aurora, on 1/5, very with s/off announcement at about 1745. Taped (MH)
KTGR MO Columbia, fair thru CBJ 1803 1/2 w/Nx, R&R (RAL)
1590 WWUN MS Jackson, on 1/5 with Wxcast stating it was 55 degrees. Also mentioned "this is W-One". This station taped from 1756-1759 (MH)
WJSO TN Jonesboro, weak in usual WAKR/WVNA/WTVB mess at s/on 0600 1/5, mentioned studios in Johnson City
1600 WEUP AL Huntsville, on 1/8 with sign/off announcement with mentions of being owned by the Garret Broadcasting Co. Very strong signals about 1750. It's strange that they would be signing off after local WCGO, since WCGO is without a doubt further west of them (MH) (Remember, sun sets in southwest, so can set in parts of Florida and Iowa at the same time-Ed.)
KATZ MO Saint Louis, good o/WWRL 0400 12/30 w/UPi Nx, soul and R&R Mx
CHNR ONT Simcoe, 12/23 1955-2005 (RAL) Fair-good o/KCRG w/MoR Mx, ID, then local Nx and Wx (JA)
WNST WV Milton, on 1/6 with a sign/on announcement at 0800. Good signals. Taped (MH)
WCWCWI** Ripon, 1/6 0250-0305, poor u/KLAK on DX test, morse IDs helped (JEB) On DX, a weak ID hrd 1/6 0230 way/u superpest WWRL, location pronounced like "rip on" (JCK)

Editor: Nancy Hardy - 2301 Pacific Ave. Aberdeen, WA 98520

Deadline: Each Wednesday

Reporters this issue:

- (EC) Erland Carlson-RR 1 Camp Rd.-Winfield, BC GE F-57, longwire 57'
(DJF) Derek Ford-4B-1385 W. 15th Avenue-Vancouver, BC Eddystone 830/2, 25' longwire
(BH) Bill Hardy-2301 Pacific Ave.-Aberdeen, WA Lafayette HE-30, SM-1
(NH) Nancy Hardy-2301 Pacific Ave.-Aberdeen, WA Lafayette HE-30, SM-1

- 550*?KAFY?*CA Bakersfield (date? 12/23?-NH) CKPG dominant-all that was hrd were TT's 0507-0509, 0512-0517 & 0559 briefly. (EC-BC) (Sure this was KAFY? Bill & I had a TT looping in the direction of KBOW.-NH)
550 KFYR ND Bismarck 1/3 0043-0216 w/rr but rather weak mixing w/KBOW, KARI & KOAC. Hrd many spots but couldn't make out any names. Reported any way. Hrd again 1/4 0030-50 way o/KBOW w/10 spots nice & clear & easy to hear. O woe is the life of the reporting DXer, hi. New. (EC-BC)
560 KEBC MN Duluth a shocker (on my clock radio which makes it even more a surprise) 1/3 0143-53 w/rr & spots o/KMON w/KPQ nulled. Also hrd later w/nx 0225. New. (EC-BC)
570 *KCNO* CA Alturas 12/23 0419-38 test on top as expected w/MOR-oldies & voice IDs. (EC-BC) 12/16 0322-0330 ET w/TT, voice IDs, mx; poor w/KVL. 12/23 0400-0500 DX test oldie mx, voice IDs, poor w/KVL. (DJF-BC)
580 KCKK CR Ashland 1/8 0959-1012 ad for Oregon Tire Co., ID, into CBS nx, poor o/KFXD, KBJ. (DJF-BC) S/off 0400 12/31 u/BJJ. (EC-BC)
580 OKY ME Winnipeg 12/31 0300 weak w/KMJ after KFED s/off. (EC-BC)
600 ?WAT? IA Cedar Rapids? caught tail end of ID followed by CBS mystery Theatre 0007 1/3. CDxers, was this WAT? hrd KEYR & WBB later same evening, so it's possible. CPGC RR. (EC-BC)
610 CHYL AB Peace River fair w/ID following nx 0836 1/3. Also 1/2 w/year end survey & spots for Junction Agencies 0227. Format seems up-MOR. (EC-BC)
610 CJAT BC Trail 1/1 2045-2100 gud w/JNL QRM w/sports & spots then CBS "World At Six". Both CHYL & CJAT on Vancouver Canucks game of the week network. (EC-BC)
630 KHOW CO Denver 1/13 0303 wx for Denver and jingle ID, CKOV nulled. (NH-WA)
680 KOTW WA Omak 1/12 1100 s/on after inst. SSB, good sig w/KNER nulled & fading, gave power as 5 kw, then a local religious program. S/on was 15 min. after real sunrise, so probably 1100 is regular Sunday s/on. (EH-WA)
680 WJFA AB Edmonton 1/3 0018 finally logged all Ed. w/FF just o/KNER. (EC-BC)
750 *KXL* OR Portland 12/17 0635-50 ET/Neil Diamond mx, voice IDs, TT; exlnt and alone. (DJF-BC)
870 KIEV CA Glendale 1/3 0900-0904 s/on annct. into religious program, poor o/JOGB. (DJF-BC) 1/12 0930 ID after religion, all alone, avg sig. (EH)
910 KEGN ID Caldwell 11/3 0845 gud w/s/on then gospel program. (EC-BC)
980 KVLV NV Fallon 12/22 2008-19 w/nx & C&W o/KINS & JNL. (EC-BC)
1010 KCRJ CA Delano 12/20 1932-45 oldie mx, ads, good o/KRJI until power cut 1943, no sign of CDR. (DJF-BC)

PER THE LIST:

- 1st Mon.: KNOX-1310-ND (DP)
KPSA-950-AR (DP)
WBRN-1460-MI (PB)
WGHN-1370-MI Not on (PB)
1st Thu.: WLSI-90C-KY (RSK)
WTCO-1450-KY (RSK)
WSVL-1520-IN (RSK)
1st Fri.: WHBG-1360-VA (DP)
WWBZ-1360-NJ (DP)
KPV5-960-MO (DP)
4th Mon.: WMIS-1240-MS (RSK)
KPDN-1340-TX (RSK)
4th Sat.: KIML-1270-WY (RSK)
WPTN-1550-TN (RSK)
(day??) KVSL-1450-AZ 0230-45 (JEB)

I wonder how many DXers noticed the death last week of a man who contributed greatly to the DX hobby in North America. Burton Wheeler, a U.S. Senator from Montana, in 1941 introduced a bill which limited U.S. CGB stations to 50 kw. As Gene Martin related in one of his excellent articles, the only U.S. station with more than 50 kw at the time was WLW-700. With 500 kw of power, WLW was heard throughout the world, but if other stations had followed suit, it might make the wide open spaces on the radio dial considerably narrower. Senator Wheeler's motives, of course, lay in the fact that people actually preferred listening to a distant station if the programming were superior, but local businesses could not advertise on such stations conveniently. Regardless of the motive, 73, Senator Wheeler...

1010 KIIA CA San Francisco 12/20 1943-45 mx, s/off annct. (advising listeners to switch to KIIA-FM; contained 5 mentions of KIIA, but only one mention of KIIA at end), brief mx (theme from "2001, A Space Odyssey") good alone after KCHJ switch to night power. (DJF-BC)

1020 *KSWB* WA Roswell hrd tnx per tip RFX in 12/23 CDXR w/weak s/off then strong 50kw TT 1/5 0200-10 w/4 IDs. (BC-BC)

1050 KWSO CA Wasco 1/7 1956-2000 local nx, ad, s/off annct, no anthem; poor w/AED, KOPY, +???, Canadians (CFGP, CJNE, CKSB) missing. (DJF-BC)

1050 KOFY CA San Mateo 1/7 2004-2015 entirely SS programming apart from final s/off annct. in EE, mx, ads, IDs pronounced "coffee", s/off in SS and SE interspersed w/instrumental mx; fair w/XED after KBLE, KWBC off. (DJF)

1060 WNOE LA New Orleans 1/13 0649 ID weak thru CFON. (BH-WA)

1080 KRLD TX Dallas 1/2 2258 hrd ID u/CKSA. (BC)

1150 KSEN MT Shelby 12/18 1000 w/ID & Ai nx, local CKIQ off due to power outage (some nice car hit a power pole). This seems to be the only way to get MSP CKIQ off-anybody have a car I could use, hi. (BC-BC)

1190 KNBA CA Vallejo 11/16 1958-2002 xlnt o/KEK w/horse racing & s/off. New. (BC)

1230 KACR UT Murray 12/30 0443 fair w/KCBN & CKQR, ID as K-MOR. New. (BC-BC)

1230 *KJZZ* WA Everett gud w/test 12/30 0537-58 MOR & test anncts. - no TT. (BC)

1240 KPRB OR Redmond gud 1726-36 12/1 w/C&W & spot for Les Schwab Tires. (BC)

1250 KQMS CA Santa Barbara 1/13 0531 s/off featuring "voices" of talking AM & FM xmtrs! (FM male, AM female voice!) Fair sig o/unID SS, KTW off, no sign of WRWN either. (BH)

1290 KQUB AZ Tucson 1/13 0542 fair sig, C&W mx, "Kay-Sub" ID, a few others weak way under. (BH-WA) 12/23 0256 w/nx & wx til 0300, fair w/KIT & KOL slop. Slogan "When nx happens, K-QUB gets it on!" C&W mx. (BC-BC)

1310 KBUZ AZ Mesa 1/13 0501 gave AM-FM ID (call unheard) 0501, nx (legislature story from "Tucson" gave state away), then "more beautiful Kay-Buzz mx." Avg sig, alone after KNUJ s/off. (BH-WA)

1360 KRUX AZ Glendale 12/30 0502 fair w/C&W, rr w/IDs "13-60 KRUX", nx or hour. (BC-BC)

1380 KBRV OR Ontario 1/12 2128 ID very good o/KRKO & KRDM. (BH-WA)

1390 KKKO BC Nelson 1/12 0304 ending nx, ID for KKKO & KKKO-1340, good sig, KKLW nulled, this after KSLM off. (BH)

1390 KBLW UT Logan 12/21 2052-2111 xlnt o/KBLM, KCBQ & CKKQ w/rr, nx, sports and "6:10 wx summary". (BC-BC)

1410 KLBZ OR Portland 12/27 1222-1249 gud o/CFUN w/"Rock & Roll KLaSsiCs". (BC-BC)

1410 KAYO WY Sheridan 11/6 2100-47 fair-good o/C-FUN, Ai nx. (BC-BC)

1440 KVVN CA Napa 12/22 1939-46 w/contest and spots, then pattern change (big drop in power too -HI). (BC-BC)

1440 KAIR WA Spokane 1/12 1000AM-FM ID "double-A radio for the Inland Empire," fair thru KOOL, CFOP. (BH-WA)

1460 KZNC NV Las Vegas 12/10 2036-45 xlnt o/ everything w/rr, spots & IDs "KZNC #1." (BC-BC)

1470 KTRI IA Sioux City 12/30 0600 ID & nx, CFRW RRH. New. (BC-BC)

1470 KABC TX Abilene 12/30 0642-0700 fair o/KTRI & CFRW w/lite rr, spots and Ac nx before the hour. New. (BC-BC)

1490 KVCB UT Ogden 12/30 0737 briefly w/ID "K-V-O-G". New. (BC-BC)

1490 KPHO BC Hope 1/12 0332 jingle ID, stop others. (BH-WA)

1520 KACT CA Port Hueneeme 1/12 2014 ID poor thru KXAI. (BH-WA)

1560 KIQS CA Willows 12/12 & 1/6 1901-1903 cont C&W, s/on ID, 'mx ad for beer, into station nx w/Brian Brunston, then fade into mess, surprise of the season; fair o/MPBC, KDFL and KGHQ. (DJF-BC)

1560 KMAA SD Aberdeen hrd 1st time I've really tried for it-0334 1/3 w/C&W mx. New for state 36. (BC-BC)

1560 KDFL WA Summer 1/3 1901-1905 inst. 33k, s/on annct., into inst. mx, fair o/MPBC and KGHQ until fade. (DJF-BC)

1600 KGBT CA Fresno 12/5 1925-1946 33 mx & ads w/final s/off annct. in EE; poor until KUBA cut to night power 1945, then fair, off w/ao anthem. (DJF)

1600 KCRG IA Cedar Rapids 11/29 2212-22 o/BLAN & KASH w/rr, spots & sic IDs "8-16". (BC-BC) (You mean sick IDs? -BC)

NOVEMBER CHECKS HEARD PER THE LIST:

1st FM KDBM-1490 MT (BC-BC)
 4th FM KLEO-1430 KS (BC-BC)

 Everyone should remember that the purpose of DX Roundup is to report what you're hearing so that other DX'ers can try to hear it, too. With this in mind, here are the reporting standards for DXR: One side of page only, list by frequency (be sure to put frequency on each item), call, state, city, date, time (ELT), details (include what heard, how strong, any (QRN), initials & 2-letter state or province of reporter. ** will be put around the call letters of any test (r/c, PoP, LT, DX Test). ?? will be put around the call on tentatives. Don't report verie info to DXR; that belongs in DXF. DX should be no older than four weeks at the time I type it. If you send in your DX in Monday's mail I should get it by Wednesday's deadline. 73 and good DX

Geomagnetic Indices

Jan. 8-14 26 8 5 3 3 21 25

The most likely period for significant communication problems in the foreseeable future is about 2-5 February.

WERI Starts 25th Broadcast Year

WESTERLY - One of the big boasts that radio station WERI Program Director Bob Canty likes to make on behalf of his station is that "we're the heaviest play-by-play carrier east of the Mississippi River."

Canty says that emphasis on sports in one of the biggest selling points for WERI, which he says "actively covers 14 communities."

When he talks of active coverage, Canty is referring to WERI's news department, which is an entirely separate entity from the music department.

WERI, according to its program director, operates its news department "by a newspaper's rule of thumb." That is, to have station personnel at each and every major news event that occurs in the station's prime coverage area. That area says Canty includes eight communities in Connecticut and six in Rhode Island.

"We physically attend" says Canty, public meetings, school boards and town councils.

The year 1974 is the 25th Anniversary for WERI. It was founded as an AM station in 1949, operating at 1000 wette

daytime power and 250 watts at night. Today, it is a 24-hour operation, including the 16,000 watt WERI-FM.

The communities that WERI "actively covers" are New London, Waterford, Montville, Norwich, Ledyard, Stonington and Groton, in Connecticut and Westerly, Hopkinton, Carolina, Kingston, Wakefield and Narragansett in Rhode Island.

The broadcasting format both stations follow is one of up-tempo, middle-of-the-road music, with heavy emphasis on local and regional news. The stations consider themselves to be "regional" because of the two-state constituency of their coverage.

They carry the Boston Red Sox and New York Mets baseball games, the Patriots, Giants and Notre Dame football games, as well as three high schools and the Coast Guard Academy in New London. They also carry pro college and high school basketball, pro hockey and the thoroughbred race of the week and the Daytona 500.

Westerly Broadcasting Co. the parent company for WERI AM and FM, also owns and operates WNHC-AM in New Haven.

THE 1975 FREQUENCY CHECK LIST

January 25, 1975

All times are in Eastern Local Time, except checks with underlined times. In these cases, the check is run on standard time throughout the year.

KEY TO SYMBOLS

- @ - Regular check per monitoring service.
* - Regular check per consistent reception and/or station.
T - Station checks with Tone.
t - Station checks with Dial Tone.
M - Station checks with Music.
O - Station checks with open carrier.
C - Station gives IDs in Morse Code.
Q - Quarterly check (every three months).
Q1 - 1, 4, 7, 10 months only.
Q2 - 2, 5, 8, 11 months only.
Q3 - 3, 6, 9, 12 months only.
m - bi-monthly check, odd months (1, 3, 5, etc.)
M - bi-monthly, even months (2, 4, 6, etc.)
L - check made during last week of the month.

Other symbols are defined in the list.

ACKNOWLEDGEMENTS

Special thanks go to Robert Kramer, Ernie Wesolowski, Thomas R. Sundstrom, Dave Schmidt, Skip Dabelstein, Bill and Nancy Hardy, Harry Helms, and Brian Pitman who all contributed information to this list. Information was also gathered from the bulletins of NRC, IRCA, and CADX clubs. We also wish to acknowledge the cooperation of Anderson Radio Engineering, Standard Frequency Measuring Service, and Northwest Monitoring, among others, for supplying information concerning their checks.

Any additions, corrections, deletions, etc. should be sent to -

Joseph Fela
150 Robert Place
South Plainfield, N.J. 07080

Table with columns for frequency range and call letters/stations for the FIRST MONDAY section.

Table with columns for frequency range, call letters, and station identifiers for the FIRST TUESDAY section.

Table with columns for frequency range, call letters, and station identifiers for the FIRST WEDNESDAY section.

Table with columns for frequency range, call letters, and station identifiers for the FIRST THURSDAY section.

Table with columns for frequency range, call letters, and station identifiers for the 0330-0615 range.

Table with columns for frequency range, call letters, and station identifiers for the FIRST FRIDAY section.

Table with columns for frequency range, call letters, and station identifiers for the FIRST SATURDAY section.

Table with columns for frequency range, call letters, and station identifiers for the FIRST SUNDAY section.

Table with columns for frequency range, call letters, and station identifiers for the SECOND MONDAY section.

b - MM in same week as 15th of month.

SECOND TUESDAY
 0000-0015 WEEI 1320 VA T\$M
 @WSFC 1240 KY T
 0015-0030 WANT 990 VA T\$
 WHPL 610 VA T\$
 *WSNJ 1240 NJ T\$Q3
 WRGM 1540 VA T\$
 @WFTM 1240 KY T
 0030-0045 *WHLN 1110 KY T
 *WEEZ 1590 PA T\$Q3
 0110-0115 *WREL 1450 VA T\$
 WMVB 1140 NJ T\$
 0130-0145 KPMC 1400 OK T
 0145-0200 *KCHR 1350 MO T
 KDIO 1350 MN T
 0200-0215 @*KVOY 1400 AZ T#
 0215-0230 @*KINO 1230 AZ T#
 0230-0245 @*KATO 1230 AZ T#
 0245-0300 KRAL 1240 WY T
 \$ - Tuesday after 2nd Monday
 % - Tuesday after 1st Monday
 # - Tuesday after 1st Sunday

SECOND WEDNESDAY
 0130-0145 KDTH 1370 IA T
 0145-0200 *WHUB 1400 TN T
 0200-0215 *KFTN 1130 ND T
 0210-0220 *KOVE 1330 WY T
 0215-0230 @*WPLI 1070 TN M
 WATM 1590 AL TM
 0230-0245 WMOX 1010 MS T
 0245-0300 WBEJ 1240 TN T
 0300-0315 @*WAUD 1230 AL T
 0345-0400 @*WMOG 1450 TN t
 0400-0415 *WHER 1250 FL M
 0415-0430 KARR 1400 MT T
 0500-0515 @*WAMI 860 AL M
 0515-0530 @WBOW 1230 IN T
 @WDNS 1340 KY T
 KZNG 1340 AR T
 0530-0545 @WKCT 930 KY T
 *KLYR 1250 AR TQ2

SECOND THURSDAY
 0000-0015 *WIDG 940 MI T
 0100-0110 KIKS 1310 LA T#
 0115-0130 KSPL 1260 TX T
 0130-0145 *KAYS 1400 KS TQ3
 0145-0200 *KDIO 1350 MN T
 WLOP 1370 GA t
 0200-0215 *WTNK 1390 MS t
 @*WPCF 1430 FL t
 0210-0220 @*KOVE 1330 WY TQ
 0215-0230 @*WONS 1410 FL T
 KBAD 740 NM T
 0245-0300 *WYDE 850 AL T
 0300-0315 WBHB 1240 GA T
 a - 1st or 2nd Thursday

SECOND FRIDAY
 0000-0015 *WHBG 1360 VA T\$
 0005-0015 WJLK 1310 NJ T\$
 0015-0030 *WWEB 1360 NJ T\$
 WSIT 1520 NJ T\$
 0030-0045 *WFTM 920 NJ T\$
 0045-0100 *WRAN 1510 NJ T\$
 WJJZ 1460 NJ T\$Q2
 0100-0115 *KXIT 1410 TX T
 0115-0130 *KOKX 1310 IA T
 0130-0135 WKRG 710 AL T t
 0215-0230 *WLTQ 1360 AL T
 KFJB 1230 IA T
 0230-0245 @*WNSL 1260 MS t
 KBITZ 1240 IA T
 0245-0255 @*WBLO 1170 AL t
 0530-0545 KSFR 1590 AR T
 % - Friday after 1st Thursday

SECOND SATURDAY
 0005-0015 *WKOT 1550 NY T
 0100-0110 KNBI 1530 KS T
 0105-0130 KNLV 1060 NE T
 0115-0140 KBOM 1270 ND T
 0120-0130 *KBRB 1400 NE T
 0145-0200 *KCHA 1580 IA T
 KFJM 1370 ND T
 0200-0215 KTNL 1230 NE TM
 0215-0230 *KIAX 1450 NM T
 0230-0245 KBLI 1240 MT TQ1
 0415-0430 @*FLW 1360 KY T

0430-0445 @*WFTG 1400 KY T
 0445-0500 @*WSIP 1490 KY T
 0530-0545 @*WGRK 1550 KY T
 0545-0600 @*WMOR 1330 KY T

SECOND SUNDAY
 0100-0115 *KSCJ 1360 IA T
 0115-0130 KEYZ 1360 ND T
 KCCR 1240 SD TQ3
 0200-0215 *KALO 1250 AR T
 0530-0545 @*WLCK 1250 KY T
 0545-0600 @*WUGR 860 TN T
 0650-0700 @*WVJS 1420 KY T

THIRD MONDAY
 0001-0010 @*WRWH 1350 GA T
 0015-0030 *WVBS 1470 NC T
 WMPL 920 MI T
 @*WBBQ 1340 GA T
 0030-0040 @*WLSC 1570 SC T
 0040-0050 *WTON 1240 VA T
 *WOKO 1460 NY T
 0045-0100 *WFTR 1450 VA T
 0100-0115 *WINE 940 CT T
 0105-0120 *KXEO 1340 MO T
 0110-0130 @*WCON 1450 GA T
 0115-0130 @*WGAU 1340 GA T
 @*WHSC 1450 SC T
 0120-0135 *WDIC 1430 VA T
 0130-0145 *KWKY 1150 IA T
 *KWLX 1400 LA T
 0145-0200 WNYR 680 NY T#
 0200-0215 KEOS 690 AZ T
 0215-0230 KGPC 1340 ND T
 0230-0245 *WAAO 1530 AL T
 0245-0300 *WFPJ 1550 TN M
 0300-0315 *WCRV 1580 MS M
 *KLLC 1110 NV M
 KUDI 1450 MT T
 0315-0330 *WBTS 1480 AL M
 KDHI 1250 GA T
 0330-0345 *WKIG 1580 GA M
 0345-0400 *KXXL 1450 MT T
 0515-0530 *KXIR 1150 AR T
 @*KVOP 1400 TX T

0545-0600 *WTTZ 1470 VA T
 @KRIO 910 TX T
 0550-0600 @*KWKC 1340 TX T
 0555-0600 @*KRGV 1290 TX T
 0600- @*KVOU 1400 TX T#
 0630-0645 @*KITJ 1350 TX T
 *WOKZ 1570 IL T
 0645-0700 @*KAJN 1560 LA T
 0650-0700 @*KYAL 1600 TX T
 @*KWRD 1470 TX T
 @*KOLS 1570 OK T
 b - MM in week with 15th in it

THIRD TUESDAY
 0000-0010 *WPEE 810 VA T/
 0000-0015 WEEI 1320 VA T\$M
 0010-0025 WGAP 1400 TN T
 0015-0030 @*WFIG 1290 SC T
 *WABH 1150 VA T/
 WANT 990 VA T\$
 WRGM 1540 VA T\$
 *WAHT 1510 PA T/
 WSEV 930 TN T
 0030-0045 *WVOP 970 GA M
 0045-0100 *WHOL 1600 PA T
 0050-0105 *WGTN 1400 SC T
 0100-0115 *WREL 1450 VA T\$
 @*WGUS 1380 SC T
 KLCL 1470 LA T
 0110-0120 *WLOV 1370 GA TM
 0115-0130 *WEHH 1590 NY T
 *WVNA 1590 AL TM
 0130-0145 *KBRX 1350 NE T
 WPPA 1400 AL T
 0145-0200 WMGR 930 GA M
 0200-0215 *WBUD 1260 NJ T/
 *WEAS 900 GA T
 0215-0230 *WPEH 1420 GA M
 0300-0315 KGRT 570 NM T
 0330-0400 *XEX 960 MX M
 0410-0425 WCMA 1230 MS T
 0550-0600 @*KVIC 1340 TX T
 0600-0615 @*KMBL 1450 TX T#
 0615-0630 @*KCCT 1150 TX T
 0615-0630 @*KIBL 1490 TX T
 0645-0700 @*KWMC 1490 TX T

\$ - Tuesday after 2nd Monday
 / - Tuesday after 3rd Monday

THIRD WEDNESDAY
 0000-0030 WMPL 920 MI T
 0001-0030 *WEXT 1550 CT T
 0105- @*KPSO 1260 TX T#
 @*KDLK 1230 TX T#
 0110-0125 @*KPEL 1420 LA T#
 0115-0130 @*KLIC 1230 TX T#
 @*KBEN 1450 TX T#
 0130-0145 @*KVRG 1240 AR T
 0200-0215 KZKR 1540 AR T
 KEWP 1380 AR TQ1
 0215-0230 *WKFM 1240 MO T
 @*WFLI 1070 TN M
 0230-0245 @*WHSY 1230 MS t
 0245-0300 *KULY 1420 KS T
 *KCKIT 1340 NM T
 0300-0315 WTYS 1340 FL t
 0305-0320 @*KPAR 1190 NM T#
 0400-0415 WFLX 1450 AL t
 % - Wednesday after 3rd Sunday

THIRD THURSDAY
 0030-0045 *SWNMT 1520 GA TM
 0100-0115 *WJZM 1400 TN T
 *WCPM 1280 KY T
 KLEB 1600 LA T
 0145-0200 WBOP 980 FL t
 WLKS 1450 KY T
 0200-0220 *WHII 1570 MS t
 0230-0245 @*NJJOE 1080 FL T
 0300-0315 @*WAGF 1320 AL TM
 0345-0400 WTYL 1290 MS t
 0400-0415 @*WHOC 1490 MS t
 0430-0445 @*WSSO 1230 MS t

THIRD FRIDAY
 0000-0015 *WCDL 1440 PA T#
 *WWDR 1080 NC T#
 WVOS 1240 NY T
 0000-0020 *WERA 1590 NJ TQ
 0015-0020 *WFOY 1240 FL T
 *WSKE 1050 PA T#
 0025-0035 *WTVL 1490 ME T
 0045-0100 WMNS 1360 NY T
 0100-0115 *WBBK 1260 GA t
 0115-0125 *KEYJ 1400 ND T
 0125-0140 *KABR 1420 SD T
 0130-0145 WLET 1420 GA T
 0200-0215 *KGAK 1330 NM T
 0300-0315 *WMSL 1400 AL T
 0615-0630 *KFOR 1240 NE T
 % - Friday after 3rd Thursday

THIRD SATURDAY
 0020-0030 WKIP 1450 NY T
 0050-0100 WMNS 1360 NY T
 0100-0115 @*WSYL 1490 GA T
 @*KNET 1450 TX T
 0115-0130 *KAMI 1580 NE T
 *KBRB 1400 NE T
 0135-0200 *KONI 1280 NE T
 0145-0200 WAKX 970 WI T
 0200-0215 KAHL 1410 NE T
 KFUN 1230 NM T
 0205-0220 *KISO 1150 TX T
 0215-0230 *KPAN 860 TX T
 @*KALJ 1230 NM T
 @*KRRR 1360 NM T
 0500-0520 *WDDY 1420 VA T
 0545-0600 @*WLOW 1300 SC T
 0555-0600 *WYNA 1550 NC T

THIRD SUNDAY
 0115-0130 *KFPW 1230 AR T
 0200-0215 *KARS 860 NM T
 0615-0630 @*KDXI 1360 LA T/
 0640- @*KSYL 970 LA T/
 0645-0700 @*KINE 1330 TX T/
 / - Sunday after 3rd Saturday

FOURTH MONDAY
 0000-0015 *WCMS 1050 VA M
 *WCBG 1590 PA TL
 0000-0030 *WNGA 1600 GA T
 0015-0030 *WJDY 1470 MD T
 WKBO 1230 PA T
 0015-0045 *WJRI 1340 NC TL

0030-0045	WNAK	730	PA	T	0115-0130	WOHN	1140	VA	T	0215-0230	@#KOBE	1450	NM	T
0045-0100	*WGOE	1590	VA	M	0145-0155	*WHMT	1190	TN	T	0245-0300	@#WHLY	1530	AL	t
0100-0115	*KGJB	910	ND	T	0200-0215	*WBUD	1260	NJ	T/	0300-0315	WTGB	990	AL	T
0100-0130	*WJMC	1240	WI	TM		*WENK	1240	TN	T	0315-0330	*WSMG	1450	TN	T
0105-0120	*KPUR	1140	TX	T	0215-0230	WTAX	1240	IL	T	0400-0415	WBML	1240	GA	M
	*KROX	1260	MN	T		KIML	1270	WY	T	0430-0445	@#WRGS	1370	TN	M
0110-0125	@#KOZA	1230	TX	T	0230-0245	KAHL	1410	NE	T					
0115-0130	@#KIXY	1260	TX	T	/ - Tuesday after 3rd Monday									
	*WMAX	1480	MI	TM	/ - Tuesday after 4th Monday									
	@#KPDN	1340	PA	T										
	WRAX	1400	PA	TQ3										
0120-0135	*KLMS	1480	NE	T	FOURTH WEDNESDAY									
0130-0145	WHAT	1340	PA	TQ3	0000-0010	*WCFR	1480	VT	TL	0000-0015	*WGDL	1440	PA	T/
	WCVS	1450	IL	T	0105-	@KPSO	1260	TX	T/		*WWDR	1080	NC	T/
0145-0200	*WBCB	1490	PA	T	0105-0120	@KDLK	1230	TX	T/	0015-0030	*WSKE	1050	PA	T/
	*WLDY	1340	WI	T	0100-0105	*KCOG	1400	IA	T	0115-0130	KELD	1400	AR	T
0200-0215	*WFEC	1400	PA	T	0100-0130	KRWB	1410	MN	T	0130-0135	WKRK	710	AL	t
	*KGIW	1450	OK	TQ3	0110-0125	@#KPEL	1420	LA	T/	0130-0145	*KGVN	1400	TX	T
0200-0205	*KAMA	1060	TX	T	0115-0130	*WCOW	1290	WI	T	0145-0200	*KSIW	1450	OK	T
0205-0220	KOBE	1450	NM	TQ2		@KLCI	1230	LA	T/	0200-0215	*KGAJ	1330	NM	T
0205-0215	KHEY	690	TX	T		@KBEN	1450	TX	T/	0215-0230	KPOS	1370	TX	T
0230-0245	*KTNM	1400	NM	TQ3	0130-0145	*WGEA	1150	AL	t	0230-0245	*KPOB	1380	SD	T
	*WMIS	1240	MS	T	0200-0210	*WLSM	1270	MS	t	0245-0300	WOKS	1340	GA	t
	WEEK	1230	PA	T	-0215	*KLTI	1560	MO	T	0315-0330	*WIGG	1420	MS	T
0245-0300	*WXCL	1350	IL	T	0205-0215	@#KPAR	1190	NM	T/	0645-0700	KWYR	1260	SD	T
	KRTN	1490	TX	T	0215-0230	@#WFLI	1070	TN	M	/ - Friday after 3rd Thursday				
0300-0315	*WOCR	1580	IL	T		WTAX	1240	IL	T	FOURTH SATURDAY				
0400-0415	*KLEO	1480	KS	T	0230-0245	*KHAC	1300	AZ	TM	0115-0130	*KBIZ	1240	IA	TLQ1
0440-0455	WHUN	1150	PA	T	0330-0345	WBSR	1450	FL	t	0130-0145	*KBRS	1340	AR	T
0515-0530	*WFLN	900	PA	TM	0345-0400	@#WSNT	1490	GA	t	0140-0155	*WABD	1370	KY	T
0525-0540	*WANV	970	VA	T	0400-0415	@#WROB	1450	MS	t	0215-0230	*KIML	1270	WY	TLQ3
0530-0545	WHLW	1170	NJ	T	/ - Wednesday after 3rd Sat.					0230-0245	KFLN	960	MT	TL
	*WBFD	1310	PA	T	FOURTH THURSDAY					0345-0400	KBBA	690	AR	T
	*KTHS	1480	AR	T	0000-0015	*WLYN	1360	GA	T	0530-0545	*WPTN	1550	TN	T
0645-0700	*KCRV	1370	MO	T	0030-0045	WYNS	1150	PA	T	FOURTH SUNDAY				
					0100-0115	KMNS	620	IA	T	0100-0115	*KCKW	1480	IA	T
					0105-0115	@KWGH	1290	TX	T	0200-0215	WJPF	1340	IL	T
					0110-	@KLLA	1570	LA	T	0615-0630	@KDXI	1360	LA	T/
					0130-0145	WKAX	1500	AL	T	0640-	@KSYL	970	LA	T/
						KHUB	1340	NE	T	0650-0700	@KINE	1330	TX	T/
					0135-0150	*WDWS	1400	IL	TQ1	/ - Sunday after 3rd Saturday				
					0145-0200	WBCA	1110	AL	t	30th of the Month				
					0150-0205	*KRG I	1430	NE	T	0115-0130	KOUR	1220	IA	T
					0200-0215	*WLAN	1390	PA	T					

REPORT FROM THE IRCA ACHIEVEMENT AWARDS COMMITTEE

The following members recently received IRCA Achievement Awards:

Series I, States Award

Ken Chown (30)
Hal Christianson (20)
James Hopkins (30)
George Hudak, Jr. (30)
John C. Keleher (40)
Robert Lazar (20)
R.W. Lord (20)
Allen W. Ogrizovich (40)
Richard T. Pistek (50--VA)

Series II, Provinces Award

Richard T. Pistek (8)

Series III, Countries Award

Albert S. lobel (15)

Series IV, Total Stations

Verified Award
Ken Chown (100)
Richard T. Eddie (700) & (750)
Derek J. Ford (300)
Mark Hittinger (100)
James Hopkins (200)
Robert Lazar (100)
R.W. Lord (100)

Series V, Domestic Capital

Cities Award
Derek J. Ford (25)
Allen W. Ogrizovich (20)

Series VI, Graveyard

Channels Award
Derek J. Ford (25)

I am resigning as Achievement Awards Committee Chairman effective this date. I have had the position for six years. The original concept of five awards was drawn up by Mike Northam. With Mike and Larry Godwin's help, I drew up the rules, designed and had the certificates printed, and later added the Series V and VI Awards. I feel that it is now someone else's turn to put fresh ideas and life into this Committee. I've enjoyed sending out the 656 awards typed over the past six years, and would like to wish all the best to all those applicants I've come in contact with during this period. Good bye & 73.

David R. Ball

Achievement Awards Committee
Chairman, January 3, 1975

eastern dx forum

Editor: Bruce R. Heimburger
1710 Cambridge Rd.,
Ann Arbor, MI 48104

Ray Arruda - Sheraton Inn - Route 6
Eastham, MA 02642

DXing for the first 1/2 of Dec. has been OK. SM 12/1: WREY Test tried but not hrd. MM 12/2: Only test tried was WFIA but they were not hrd due to CHML. WWRL was off & WAAM was on due to inclement weather so I reported them. This is MI # 14 hrd. 12/3: KRME not tried. 12/5: KLFJ tentatively logged & reported w/Gospel mx 0403 to 0427. This is certainly my year for tentatives. 12/6: WJBL DX tried but not hrd. Some TT way down under 0015-0020 but don't think it was them. MM 12/9: Slept thru. MM 12/16: THE KBEE TEST tentatively logged & reported w/Mexican & atmospheric noise 0227-0245. At 0245 WGLB ran ET which came in real strong & ran right on past 0300, blocking freq. completely. WSLT logged & reported. Heard tones & some mx w/only one tentative ID at 0319. Monitored way u/KB 0314-0350. KFCC tried but not hrd & WRIG had their usual Dixieland on r/c w/ID at 0335. New stns: WAAM, KLFJ, CFDR, KBEW, & WSKT. Three varies: v/1 WPCR-1490, v/1 WCSJ-1550, & v/q WAAM-1600. Totals are 910/435, all domestic. 73.

David R. Ball - 62 Lexfield Ave.
Downsview, Ontario, Canada M3E 1M5

On the subject of LW items in DXM, I tend to agree w/Foxy that such items would improve DXM rather than degrade it. There is a much closer similarity between MW & LW than between MW & SW. And occasional LW items would add much to DXM. We must keep in mind however that LW must always remain a secondary item. The establishment of a regular LW column would likely lead to further expansion into SW, VHF, etc., eventually ruining DXM. Foxy's proposal (6.1-65) takes this into consideration and therefore gets my support. In reference to comments by Hauser in CAT's column of

12/14, I agree that the only proper way is to count xmtr/ant locations in reference to foreign stations, but when it comes to domestic stns, I feel that in all cases the city of license should count. At present, at least, this is the only practical system since determining stn antenna locations is rather difficult, especially for the smaller stns. If antenna locations were counted rather than cities of license, it would only lead to further confusion, especially among novice DXers. As far as the common practice of counting stns like TWR as Monaco, this is at present the accepted method in virtually all DX clubs, SW as well as MW. Perhaps this is due for a change, but if it is to be changed, it should be changed on a hobby-wide basis, through ANARC. 73.

Bill Meredith - Route 1 - Kensington, GA 30727
Hi everyone & 73! I finally logged FL! It doesn't seem like it should have taken so long for me here in GA to hear them. But I guess that's the way the "DX bounces." (hi) I hrd WVOJ in Jacksonville on Christmas Day & then logged WCOA & WLCY on 12/28. It seems that 1320 is a very productive freq. for me as that's the freq. I hrd WVOJ on & then on the same evening I hrd WNGO's s/off in Mayfield, KY using only 1 kW! I also received my new VJ Radio/TV Book for 1975 & it is a very good book! Another thing which just came in on the wire service here is that WSB in Atlanta & the Braves have signed a 5-year contract to carry their baseball games. I consider logging FL on Christmas Day a very nice Christmas present! Latest veries are v/qs from WCFL & WLS which both arrived on the same day! 73.

Rick Shaftan - 60 Gramercy Park
New York, NY 10010 212-OR-4-7542
Hi folk, 12/15 gud for TAs & 12/21 gud for MW stns such as KKAA & KFAB. When I spoke to the CE at KKAA, he said that they have a whole bunch of rpts to deal with and they are having a QSL card printed up so just hang on there folks. Interesting to note that more and more IRCAers are joining the NRC and to a lesser extent the reverse is true. On the convention, I'm gonna vote for BLC & Johnstown. Sorry RVM but I can't make it during Aug. & I'd like to attend an IRCA convention sometime. Congrats to BP re DXWW. Will try to keep reports regular but am getting lazy. Also, RVM, I think that you have a conflict w/the NRC in Hartford. WWRL/WABC top 100 of 74 & WRKS top 74 of 74 (personal survey) free here for a SASE. Now to throw a monkey wrench into those who collect paper veries. Personally, I think that it runs along the same lines as collecting SCs & CMs. They are nice to look at. My opinion on this has changed from my very pro-veries position of last year. Latest items of note. ZIZ now s/off 0400 GMT from 0300. Radika has upped power evidently as o/CMQ SatM 12/21. Also earlier s/on. Noted 0845 GMT. Titania, n.f. noted up around 827 MW 12/23. DXers are welcome to call at above #. I'd like to hear from both local and distant members.

Ray Arruda - Sheraton Inn - Route 6
Eastham, MA 02642
Happy New Year to all of you & may DX be better than the year before. I did it again....reported a DX Special (KBEW) that wasn't on. I try for most tests & this has happened to me twice now in the last 3 years. Because of this I would like to state very clearly the following: If I honestly think I hear a DX Special or any stn for that matter, even if the stn is not on, I will report it as a tentative reception right here in black & white for everyone to see. Dave Schmidt: v/s list should have reached you by now. Did not try for any tests 12/23, 12/30, or 12/31. Only one verie: v/1 & CM from KLFJ Test. No new stns. The NRC Log has arrived & will be put to good use around here. It's an excellent publication. Fri. 12/27: visited ERC at his new QTH & had a very interesting evening discussing DX & the Hartford Convention. He is one of the nation's top MW DXers.

Larry Flegle - 1004 E. Iowhattan - Tampa, FL 33604
Hi gang! DXing cx have been good but time has been very limited. Antique radio buffs you can get a free list of good buys for SASE from Antique Specialty Co., Norridgewock, ME 04957. One of my vintage receivers (Ware model L, 1924) was pictured in the Dec. issue of The Horn Speaker. It was

nice to see part of my collection in print. Some of my sets I've tried to use for DX. Using a 4' box loop w/an Atwater Kent Model 55 I've done fairly well. Sensitivity is good, but selectivity is very touchy. The R-388 Collins is the tops w/me. I had a hint of Turkey-1016 twice this season, but the Spanish stns won out. Hopefully I can catch them yet. All DX time so far has been on tests & TAs. 73s & support your DX Monitor.

de Ghoti (Dave Fisher) - Hickory, NC
There is a phenomena which occurs on the daytime BCB which few DXers have reported or experienced to my knowledge - much so due to the fact that not very many day DX. Gordon Nelson discussed it in his article in DXN on Midday DX - partial reflections from the D-layer. It amounts to this: DX via this day "skip" or skywave can net new stns out to 1200-1300 miles w/1000+ stns more probable than those closer to the rx! The time to look for it is 1100-1300 local time ("high noon"). Start on the clear channels if you've not experienced it before. You'll note absence of a good null of your "regulars" & DX over or under them w/pretty steady signals that can last a good time, at least to take a log, and then rapidly die out. My excellent experience w/this phenomena says to expect stns at or N. of your latitude and that if you live in low latitudes you may not experience the mechanism at all! Nebraska is an excellent location as I well discovered 1968-1974! In fact Dabelstein and Nittler in E. & W. Neb. are observing this noon DX w/some regularity. It would be quite valuable to your DX log as well as to the BCB data gatherers to try for some of this DX - it takes a little time and patience since it tends not to occur every day. Report any such DX to DXM for others to know. Reflection points at 47 miles up or so limit "skip" to 1200 miles or so. Try it and report to DXM.

Ray Arruda - 6 Wilbur Ave - N. Dartmouth, MA 02747
I am back at this address after five weeks of work on Cape Cod. KBEW sent letter concerning my tentative saying they would test for us on 1/20 and that I confused their scheduled test w/another stn. It is nice of them to be running the test for us a later date along w/RIOC. New stns for the log: WRVK tent. on r/c, WGOM, WEED, & WCGO. Only one verie in the form of a letter from WRHC. Some recent DX done the first weekend of the new year: 1/4 WSHN r/c hrd w/good signal after CBE s/off 0111 to 0132 w/tt, IDs, and some mx. 0257 to 0315 WIRV r/c w/mx, varying tt & ID at top of hour. MW 1/6 not much showed up here in the way of tests: 0020-0030 ET from WEED mixing it up w/WGSC. Tone & many IDs came thru quite well & rpt was sent. WACE, WAAB, & WMLC Tests were not hrd at any time this AM & apparently were not on. WIMS tried but not hrd due to WBSM. WCMC Test tried but not hrd. WCGO w/WWRL w/ET, tone & a quick ID at 0209 & gorzo. This from 0200-0210. 0212-0215 WAMO on ET in passing down the band w/voice ID at 0215. And the most unusual happening in a long time on 850 this MW.....WRDH was off!

Father Jack Pejza, 3266 Nutmeg St., San Diego, CA 92104
It's been very busy around here for me, with a number of different meetings to attend, including a two-day one out of town. No DXing done for some time now. This is the second 24 page issue in two weeks--keep those reports and forums coming in--we're always in need of good material for DXM. A new column starts in this issue on a semi-regular basis--Larry Flegle's column on Old Time Radio. If you have anything you can contribute to this column, in the way of information, veries, or whatever, send it on to Larry. The Foreign Report Forms which appear in this issue were done a number of years ago; they were recently retyped and now appear here in DXM for the first time in a good many years. 73.

62 MORE MUSIC
KGVN

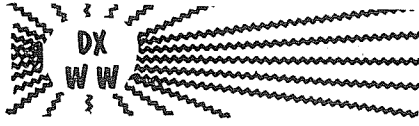

January 25, 1975

Bruce Portzer - 14056 5th Avenue South - Seattle, WA 98168 (206) 244-9361, evenings to 2300 PLE. Deadline Thursdays, all times GMT

DX CONDITIONS

Conditions were pretty good in the first part of January. A pretty decent TA opening occurred from about 1/1 to 1/7, judging from rpts recd here. Hauser reports TA carriers on 76h, 155h, 1586, 159h, & 1602 on 1/6. TP's and Alaskans seemed to be in on the WC, tho not as well as in early December. The fun seemed to end around 1/8 when the A-index jumped into the 20's.

DXWW FORMAT

Two items up for comment:

- 1) Would anyone like to see a section containing contributor's observations/comments on recent cx continued? If so, include appropriate items (suitable for printing w/your next rpt. The above was done rather quickly and off the top of my head but does convey something of what I have in mind (i.e. a continuation of what Ronnie did in a couple recent issues).
- 2) How about dividing up reports into the following sections: 1. Europe, N. Africa, & Middle East, 2. Sub-saharan Africa, 3. Latin America, 4. Far east, 5. Oceania, 6. Arctic. Main reason for doing so would be because, on the WC for example, cx favoring DX from Asia aren't the same as those enhancing the DU's. A similar situation exists w/Europe vs. S. Africa. Comments would be appreciated.

Time to get under way. Don't be surprised if this DXWW looks better than the last two. Cleaning the keys on your typewriter can work wonders, hi.

PACIFIC DX ROUNDUP

1475^t MALAYSIA, Sabah very tentative...on 1/13 a good carrier noted 1155, held to 1230 or so; fading pattern was atypical of LA, but couldn't null any audio (GH-OK) No TP's noted here 1/13; however, I gave up & went to bed around 1100-btp

ATLANTIC DX ROUNDUP

- 737 UPPER VOLTA, Ouagadougou positively IDed at 0000 s/off on 1/7 //SW 4815. Taped for country #130 (GPN-MA)
- 1502 POLAND, Warsaw 1/6 talking 0610-0630 w/two UnIDs, one in SS w/Flemenco sounding mx & another running 1 kHz TT viewable on SB-620 (definitely not from 1500). This WTR prob also a low powered Spaniard, but how do you know who in the GY here? (TRS-NJ) The most exciting way to find out is to send a tentative rpt to everyone on the freq & then see how many veries you get, hi - btp
- 1529^t VATICAN, 1/6 tentative w/all talking audible whenever splash from WBBW-1520 & WPTB-1540 died down 0620-0630. No IDs hrd, but who else could punch thru slop up here? (TRS)
- 1538^t WEST GERMANY, Mainlingen w/first audio of the season. Unreadable tho, poss GG. Just talk 0538 1/5. (EF-NY)
- 1562 SWITZERLAND, Berne, SBC w/time pips atop hour 1/6, seemed to be mx 0600-0605, fair sig but significantly weaker & less stable than Nice-155h & WDR-1536 which were quite good. First time this season (TRS-NJ)
- 1586 WEST GERMANY, Langenburg, WDR unbelievably strong w/OM GG talk 0531-153h 1/5. 0535 into mx, inst. till 0537 YL vocal, then tune out. Just a weak het on WDDW 0546 recheck (EF)

PAN AMERICAN DX ROUNDUP

- 540 NICARAGUA, Managua, YNOW, R. Corporación ID 0956 1/11 at s/on. YL & OM alternating, then LA mx (pb-WA) -- almost alone on channel 1/6 0951 in s/on w/anticipated thanks for paying attention (somehow it loses something in translation, hi); 0959 ID (GH-OK)
- 555 ST. KITTS, Basseterre, R. ZIZ, 0110-0130, 0158-0201, pgm of pop mx w/heavily accented ancr, ID at 0200 followed by BBC mx, 1/9 (DM-PA)
- 600^t COLOMBIA, Barranquilla, HJHJ, R. Libertad, local type mx, ad for products which are "los mejores en Colombia", overriding Cuban 0140 1/9 (DM-PA)
- 640^t VENEZUELA, Puerto La Cruz, YVQO, Ondas Porteñas, 0201 1/9 SS mx u/GM, ads for Cerveza Polar, a Venezuelan product usually advertised on Rumbos net stns on SW, and also Chevrolet & Alka Seltzer (DM-PA)
- 645 PARAGUAY, Coronel Oviedo, R. Caaguazú getting to be quite a regular, noted in passing 1/13 0856 w/local ads, 0858 closing a program (GH-OK)

- 650 COLOMBIA, Bogotá (Cf previous rpt), yes, it was Monserrate giving (wrong) Montivideo time: watch out, they may do same for other 650 cities! 1/6 0857 doing it again thru WSM OC: Todelar (NBC) chimes, Big Ben, "En Montevideo, son las 5 de la mañana; en Emisoras Monserrate, las 4 en punto. Un 75 maravilloso para todos Vds." (GH-OK)
- 660 MEXICO, Mexico, D.F., XBRPM, R. Juventud 1/2 0719 Loud & good w/R. Juventud jingle in promo, SS anmts, EE rr (BH-NA)
- 910 VENEZUELA, Maiquetía, WVRD, R. Aeropuerto strong & atop 0700 1/13 w/YL DJ giving ID, TC & 2-chime IS after each Muzak selection (SF-TM)
- 1020 VENEZUELA, La Asuncion, WVRB strong 0856 1/13 w/cuckoos and R. Margarita ID (SF-TM) // (DM-PA)
- 1035 HAITI, Cap Haitien, R. WVRH EE relig pgm fair 0035 1/9
- 1080 VENEZUELA, Maracay, WVRB, R. Universal 0045 romantic mx, ad for Lotería de Caracas, ID at 0058 1/9 (DM-PA)
- 1100 BRAZIL must be R. Nacional, São Paulo, the source of the definite PP that surged above the Relojes several times 1/13: 0817, 0823, 0829, 0833; somewhat pompous talk, like a sermon. VOA-6125 prevented checking SW // (GH-OK)
- 1100 COLOMBIA, Barranquilla, HJAT fair 0730 1/6 w/2 R. Reloj IDs (one live, one taped), both mentioning Barranquilla (SF) -- The R. Reloj playing an oscillation w/each TC noted 1/13 0842 w/TC as 18:4, seems to be Barranquilla, per a local ad that followed. The other R. Reloj was in too, devoid of such trills (GH-OK)
- 1120 COSTA RICA, San José, TISRHB fair 0700 12/16 in MROX silence w/R. Capital IDs (SF-TM) DOMINICAN REPUBLIC, Sto. Domingo 1/6 091h several R. Antillas IDs, TCs; lo het on high side; 0920 TC for 5:18 "en nuestro programa especial" (GH-OK)
- 1140 MEXICO, León, Gto., XEXF fair u/WVA 1215 1/5 w/clear "XEXF - R. Bajío!" taped ID by man & woman. First KE daytimer here (SF-TM)
- 1200 VENEZUELA, Caracas, YV07, R. Tiempo ID 0902 1/13 during anmt. Faded in every 10 mins or so, was IDed after 45 mins of trying (pb-WA)
- 1233^t CUBA. The Cuban reported last 12/23 apparently has moved, not noted in check on 1/13 0400-0430 (TRS-NJ)
- 1430^h COLOMBIA (cf my Unid 12/9) on 2860 kHz, 1/13 1048 LA mx; 1049 ads, WST TC on Todelar; het on low side, so this prob high in freq; SINPO 23333. At 1053 mentd Biosucio, Caldas w/6:6 TC. Trx to RFS for tipping me that Boos del Ingrumá was showing here. Not to be confused w/other Colombians which have appeared on 2860; most recently, new stn Emisoras Brisas; also R. Magdalena & R. Venus. I never hrd any of them on fundamentals (GH-OK)
- 1511 DOMINICAN REPUBLIC, Sto. Domingo HIBL puts terrific het on CJRS every MM from 0900 on; some rare audio surfaced 101h 1/13 w/R. Pueblo ID (SF-TM) // (EF-NY)
- 1560 CUBA, Cardenas strongest ever hrd w/usual Reloj format while trying for KKA. Clear background ticks 0615 1/5
- 1580 COLOMBIA, Barranquilla, HJZZ fair 0830 12/23 w/R. Príncipe ID by female jock (SF-TM)

CONTRIBUTORS

Three cheers & a spin of the loop this time to: pb Phil Bytheway, Seattle, WA HQ-150, SH-1, IW EF Eric Fader, Bayside, N.Y. (3) SF Stephen Francis, Alcoa, TN (2) TRF BH Bill Hardy, Aberdeen, WA (1) WF-30, SF-1 GH Glenn Hauser, Enid, OK (2) HQ-160, SH-2, IW's DH Don Moore, Milesburg, PA (3) KCR-30, BV GPN Gordon Nelson, Watertown, MA mod HQ-180a, R390, Altaz loop, etc btp Bruce Portzer, Seattle, WA HQ-180A, SH-2, h' loop TRS Tom Sundstrom, Willingboro, NJ (3) HQ-150, SPR-4, SH-2, IW's That does it for another issue. Keep up the good work gang. 73.

DXWW 11.14 25 January 1975

This week, we feature another excerpt from The World Tomorrow Broadcast, and a new concept for the MEX DEXer.

CHARLES TAYLOR
939 EASTERN AV
INDIANAPOLIS IN 46201
Tel: 317 638 4166
Sat: Anytime, any other day: 2200 to 0300Z

THE WORLD TOMORROW BROADCAST

This week: Asia and Europe

Station	KHz	Location	Schedule	Code
LYWB	1500.1	Bacolod City	1230Z	D
DZFN	1170.1	Dagupan City	1230Z	D
DXRA	710.1	Davao City	1230Z	D
DYSK	840.0	Dumaguete City	1200Z	L
DZVR	1049.2	Loaog City	1100Z	D
DZKJ	779.9	Manila	1300Z	L
DZUW	1310.0	Manila	1230Z	L

THE TED VASILOPOULOS AWARD

Each year the IRCA Board of Directors awards the Ted Vasilopoulos Award to the IRCA member whom the membership believes has done the most in that year to promote the affairs of the IRCA and improve the hobby of CB DXing. The award consists of an inscribed plaque and a year's free membership. In case of a tie, duplicate awards are presented. The TVA is presented at the annual convention, if possible, by the chairman of the elections committee or his representative. No IRCA member is eligible for the TVA more than once over a five year period. A permanent nominating committee, consisting of the last three winners of the TVA, will solicit nominations from the membership and submit a minimum of three names to the general membership to be voted upon. A space on the ballot will also provide for write-ins. In addition, the committee will submit for each of its nominees a brief statement indicating why they believe each candidate deserves to be recognized by the club through the TVA.

The above is a summary of the current rules governing the TVA. Past winners of the TVA are:

- Bill Mittler 1966
- Larry Colton 1967
- Don Erickson 1968-69-70
- Larry Godwin 1970
- Father Jack Pejza 1971
- * Mike Northam 1972
- * Percy Kestevan 1973
- * Bruce Portzer 1974

The three whose names are starred are ineligible to win the TVA in 1975 and form the TVA nominating committee. In accordance with the rules above they are now asking you to submit names of members whom you feel would be worthy candidates for the TVA. Along with each name you submit please include a brief (one sentence) statement indicating why you believe this individual should receive the TVA. Please send a copy to each committee member, or send 3 copies to Bruce Portzer. Deadline for nominations to be in the hands of the committee is March 31. From the names submitted, the committee will select a minimum of 3. These will be submitted to the members for voting with the April 26 DX MONITOR. The winner will be announced at the annual convention banquet.

- Bruce Portzer 14056 5th Avenue S. Seattle, WA 98168
- Percy Kestevan 13206 103rd St. Edmonton, Alta. CANADA T5E 1M5
- Mike Northam 500 Lindsay Bldg. 710 SW Second Ave. Portland, OR 97204

SWITCH TO FM TURNS THEM OFF

Mercury Reporter

MANY Durban residents, particularly pensioners, have been hard hit by the SABC's dropping of English, Afrikaans and Springbok radio programmes on mediumwave since January 1.

Durban radio dealers report an increased demand for FM sets now that these programmes are being broadcast only on FM and shortwave.

"Many of these customers have been pensioners with very old sets — still in good working order — and they have been shocked at the cost of a new radio," said one local salesman.

Comments from pensioners yesterday were:

"We all like the early morning service at 6.30 but we can't get it on shortwave. Matron has been letting us listen to hers on the FM."

"I only listen to the A Programme. Lourenco Marques Radio is for the young folk and that is all I can get on mediumwave now."

"What do we do with our old radios? Just throw them away?"

"I tried shortwave like the radio said but the reception was so bad I couldn't hear."

Mr. Theo Greyling, Head of Information and Public Relations, of the SABC in Johannesburg said yesterday: "While the SABC has sympathy for the aged, we must point out that the FM network was established at tremendous cost. Since 1960 it has been our stated policy that when the FM network was completed, mediumwave would go off the air."

"It is simply uneconomical to run duplicate transmissions."

"Frequencies are allocated by an international body and the SABC is bearing in mind that if they do not use the mediumwave frequencies allocated to it, it may lose them."

From the Natal Mercury, Durban, RSA of Jan. 10, via Denzil Baker.

DEBR 1035.6	Naga City	1130Z	D
BEL23 1380.0	Tai Zhong	1000Z	4,6
BEL55 960.0	Tai Bei	1000Z	4,6
BEL78 1540.0	Tai Nan	1000Z	4,6
BEL81 1469.9	Hua Lien	1000Z	4,6
BED82 1460.0	Jia I	1000Z	4,6
BED79 1220.0	Gao Xiong	1000Z	4,6
Saar 182	Felsberg en Sarre	0345Z(0515Z)4,7(1)	

First eight entries are PHILIPPINES; second five, REPUBLIC OF CHINA; last, FEDERAL REPUBLIC OF GERMANY (Paris, FRANCE for those who count studio locations). (Above ROC's are listed verbatim, except for BED81. BED81 was our own addition as it is observed carrying TWB although not listed. BED55 is of the Second Network. The rest are of the Third Network.)

CODE: D, daily; 1, Sun; 2, Mon; 3, Tue; 4, Wed; 5, Thu; 6, Fri; 7, Sat.

With this number of DXWW II, we would like to toss out to you a new concept—that of a precision frequency monitoring survey. PFMS would cover through DXWW, frequency measurements of foreign stations. Measurements would be performed by DXers who possess the necessary frequency measuring equipment, and would be published at frequent intervals in the PFMS list. Such a survey would be a very valuable tool in aiding the identification of unknown foreign stations. Any DXer who possesses the necessary equipment, who receives an unknown station and measures its frequency, could refer to the PFMS to get an excellent idea of which station he is hearing.

Follows a brief, sample PFMS:

Hertz	Call	Location	MoDaYr	Monitor
52535X	TICAL	San Jose	111174	RFS USA
540020	TROW	Managua	101974	CAT USA
610005	KUAM	Agaña	090173	CAT SEA
625470	TIRICA	San Jose	111174	RFS USA
650009	HJJA	Bogotá	092374	CAT USA
679989	HJBU	Zambrano	100174	CAT USA
699997		Giang Su, PRC	070473	CAT SEA
724973	PZA26	Paramaribo	111174	RFS USA
782792	CMJN	Camagüey	111174	RFS USA
790009	CMCH	La Habana	011074	CAT USA
800005		Qing Hai, PRC	071173	CAT SEA
810009	HJCY	Bogotá	101974	CAT USA
81993X	CMCA	La Pabaña	011074	CAT USA
824985	TIOS	San Jose	111174	RFS USA
830001	HJJB	Santo Domingo	102774	CAT USA
834042		Belize	111174	RFS USA
834996		Nan Jang, PRC	081273	CAT SEA
850008	HJAC	Bogotá	011074	CAT USA
917951		Phnom Penh, Khmer R.	061873	CAT SEA
940020	YVNN	Punto Fijo	120274	CAT USA
955012	XZK	Rangoon	060173	CAT SEA
960000	HJHN	Magangue	101974	CAT USA
965091	YNLU	Managua	111174	RFS USA
1035014	HO321	Panamá	093074	CAT USA
1040020	HJAI	Barranquilla	122274	CAT USA
1059180	CMAG	Paracoa	111174	RFS USA
1080005		Sandakan, Sabah	090373	CAT SEA
1106072		Uak	151073	CAT SEA
1109812		Aia Men, PRC	101573	CAT SEA
1114277		unknown	011074	CAT USA
1114956		unknown	011074	CAT USA
1155243		La Unión	111174	RFS USA
1158583	CMAD	Artemisa	111174	RFS USA
1170126		unknown	011074	CAT USA
1180000	HISE	Santo Domingo	101974	CAT USA
1198498	TIBB	San Jose	111174	RFS USA
1224829		unknown	011074	CAT USA
1306525	CMER	Cruces	111174	RFS USA
		Masirah	082873	CAT SEA
1469931	BEL81	Hua Lien	100673	CAT SEA
1475002		Sandakan, Sabah	092073	CAT SEA
1499940	BEV64	Hua Lien	081973	CAT SEA
1524519	TIEEAW	Turrisalba	111174	RFS USA
1548129	TIASF	Ciudad Quesada	111174	RFS USA
1560000	CMGB	Cardenas	011074	CAT USA
1580005		Ban Pachi, Thailand	060373	CAT SEA

The above is a new concept, because, although Gordon Nelson has been supplying MKC with measurements from EBU, this would be the first interchange among DXers. Let's hear some opinions — 73 ~~DX~~ CAT

*** NEW MEMBERS

Tore Larsson, Uddegardens Bruk, S-521 00 FALKOPING, Sweden
Douglas Leslie Wilkinson, 812 Northfield Rd., Manhattan, KS 66502

Mary C. Uhing, 1204 Vilas Ave., #2, Madison, WI 53715
George Green, 10502 Bob White Dr., Houston, TX 77035

The IRCA Spanish Report Form

Larry B. Godwin

Copyright 1967

This is the second edition of the IRCA Spanish Report Form, revising the one published in 1964. Grammatically the Spanish should be flawless, as the form was carefully checked by the club's good friend, César E. Quiroga of Santiago, Chile (now living in Denver). The English translations are only approximate, but the Spanish does convey the message we wish to present in our reception forms.

A few comments on the form are in order. First, on both the definite and tentative forms, you must choose between paragraphs (1) and (2), depending on whether your report is by tape or not. Each time parentheses appear in the forms, a choice must be made. For example, on the first definite report, you must choose the adjective which best describes the reception conditions, etc. : strong, fair, or weak.

Here are the translations of the months of the year, for use in the first paragraph:

January	Enero	April	Abril	July	Julio	October	Octubre
February	Febrero	May	Mayo	August	Agosto	November	Noviembre
March	Marzo	June	Junio	September	Septiembre	December	Diciembre

Also, in the first paragraph, when reporting the time, it is best to use the zone of the station. Mexico has three time zones: most of the country is on CST, but Sonora, Sinaloa, Nayarit, and Baja California Sur are on MST, and Baja California Norte is on PST. All the Central American republics except Panamá are on CST. Panamá, Colombia, Ecuador, Perú, Cuba and the Dominican Republic are normally on EST. Venezuela, Chile, Bolivia, Argentina, and Paraguay are normally EST plus 1 hour. Uruguay is 2 hours ahead of EST. Note that some South American countries observe DST from approximately October 15 to April 15, making the time 1 hour later.

Also in the first paragraph, you will see a blank followed by the word "hora," and it should be filled with the adjective that corresponds to the country in question. Below are the Spanish words that should be used to fill the blank:

For Argentina....use Argentina	For Dominican Republic use Dominicana	For Nicaragua use Nicaraguense
Bolivia Boliviana	Ecuador Ecuatoriana	Panamá Panameña
Chile Chilena	El Salvador Salvadoreña	Paraguay Paraguaya
Colombia Colombiana	Guatemala Guatemalteca	Perú Peruana
Costa Rica Costarricense	Honduras Hondureña	Uruguay Uruguaya
Cuba Cubana	México Mexicana	Venezuela Venezolana

Whenever an underlined word or phrase appears in the form, it must be filled in as appropriate.

FIRST DEFINITE REPORT

P.O. Box 100
Denver, Colorado, U.S.A.
20 de Diciembre de 1974

TRANSLATION

P.O. Box 100
Denver, Colorado, U.S.A.
December 20, 1974

Señor
Gerente
Ondas del Caribe
Radiodifusora HJBI
Santa Marta, Colombia

Manager
Ondas del Caribe
Radio Station HJBI
Santa Marta, Colombia

Estimado señor:

Dear Sir:

A Es motivo de gran alegría el poder informarle de mi recepción de su Emisora en 840 kcs, onda larga, efectuada el 18 de Diciembre de 1974 entre las 0345 y las 0430 A.M., hora Colombiana.

A I am very happy to report to you my reception of your radio station on 840 kcs., on December 18, 1974, between 3:45 and 4:30 A.M., Colombian time.

B Las condiciones de recepción fueron (buenas, regulares, insuficientes) y las señales de su Radiodifusora fueron (potentes, medianas, insuficientes). Esta recepción fue escuchada (sin ninguna interferencia; con (leve, densa) interferencia de Radiodifusora WHAS en Louisville, Kentucky, U.S.A. en 840 kcs.).

B Reception conditions were (good, fair, poor) and the signals of your station were (strong, fair, weak). This reception was heard (with no interference; with (slight, heavy) interference from station WHAS in Louisville, Kentucky, U.S.A. on 840 kcs.

C (1) A continuación detallo las características del programa que sintonicé:

C (1) Below are the details of the program that I heard:

D (2) Para su comprobación le incluyo una cinta magnética grabada a la velocidad de 7½ pulgadas por segundo, que contiene una parte del programa que escuché.

D (2) In order to prove that I heard your station, I am enclosing a magnetic tape recording recording at a speed of 7½ inches per second, which contains a part of the program that I heard.

E En base a (los detalles arriba enumerados; la cinta adjunta) ruego a usted se sirva enviarme una breve carta, para comprobar mi recepción. Mi hobby es escuchar radiodifusoras lejanas en onda larga y recibir la correspondiente verificación, en consecuencia quedaría sumamente honrado al poder contar con la suya.

E On the basis of (the details enumerated above; the enclosed tape) I would appreciate very much your sending me a brief letter to verify my reception. My hobby is listening to distant radio stations on medium wave and receiving the verifications of reception from them. Consequently I would be very honored to receive one from your station.

F Desde ya agradezco su deferencia y espero que esto sea de interés para usted, y de alguna utilidad para su gran Emisora.

F Thank you for your trouble and I hope that this report is of interest to you and of some use to your station.

G Sin otro particular y con los sentimientos de mi más alta consideración, me suscribo como su amigo y affmo. S.S.

G With nothing else to say and with my very best regards, I remain very sincerely yours.

(your name)

(Your name)

Enclosures:
Return Postage
(1 postcard)
(Postage stamps-- used U.S.)

Incl.
Franqueo Postal
(1 Postal)
(Estampillas)

FOLLOW-UP DEFINITE REPORT

(Substitute the following for Paragraph A above. Rest of report is the same.)

Hace algún tiempo le envié un reporte de recepción de su Emisora en 840 kcs., onda larga, la cual escuché el 18 de Diciembre de 1974 entre las 0345 y las 0430 A.M., hora Colombiana. He esperado su contestación pero todavía no la he recibido. Espero que mi carta anterior le haya llegado a sus manos, pero si por alguna razón se ha extraviado en el correo, le escribo de nuevo sobre esta recepción.

Some time ago I sent to you a reception report of your station on 840 kcs., medium wave, which I heard on December 18, 1974 between 3:45 and 4:30 A.M., Colombian time. I have awaited your reply but have not received it as yet. I hope my previous letter reached you, but if by chance it was lost in the mail, I am writing you again about this reception.

FIRST TENTATIVE REPORT

P.O. Box 100
 Denver, Colorado, U.S.A.
 20 de Diciembre de 1974

P.O. Box 100
 Denver, Colorado, U.S.A.
 December 20, 1974

Señor
 Gerente
 Ondas del Caribe
 Radiodifusora HJBI
 Santa Marta, Colombia

Manager
 Ondas del Caribe
 Radio Station HJBI
 Santa Marta, Colombia

Estimado Señor:

Dear Sir:

- 1 Este es un reporte de una recepción que podría ser de su Emisora en 840 kcs., onda larga. El 18 de Diciembre de 1974, entre las 0345 y las 0430 A.M., hora Colombiana, escuché una emisora en dicha frecuencia, y aunque no podía oír una identificación definitiva, creo que fué la suya.
- 2 Las condiciones de recepción fueron (buenas, regulares, insuficientes) y las señales de la emisora que sintonicé fueron (potentes, medianas, insuficientes). Esta recepción fué escuchada (sin interferencia, con (leve, densa) interferencia de Radiodifusora WHAS en Louisville, Kentucky, U.S.A. en 840 kcs.
- 3 (1) A continuación detallo las características del programa que sintonicé:
- 4 (2) Incluyo una cinta magnética grabada a la velocidad de 7½ pulgadas por segundo que contiene una parte del programa que escuché.
- 5 En base a (los detalles arriba enumerados; la cinta adjunta) ruego a usted se sirva enviarme una breve carta, para decirme si la emisora que escuché fué la suya. Mi hobby es escuchar radiodifusoras lejanas en onda larga y recibir la correspondiente verificación en consecuencia quedaría sumamente honrado al poder contar con la suya.
- 6 Desde ya agradezco su deferencia y espero que esto sea de interés para usted, y de alguna utilidad para su gran Emisora.
- 7 Sin otro particular y con los sentimientos de mi más alta consideración, me suscribo como su amigo y affmo. S.S.

- 1 This is a tentative report of reception of your station on 840 kcs, medium wave. On December 18, between 3:45 and 4:30 A.M. Colombian time, I heard a station on this frequency, and although I was unable to hear a definite identification, I believe it was yours.
- 2 Reception conditions were (good, fair, poor) and the signals of the station I heard were (strong, fair, weak.) This reception was heard (with no interference; with (slight, heavy) interference from station WHAS in Louisville, Kentucky, U.S.A. on 840 kcs.
- 3 (1) Below are the details of the program that I heard:
- 4 (2) I am enclosing a magnetic tape recorded at 7½ inches per second which contains a part of the program that I heard.
- 5 On the basis of (the details enumerated above; the enclosed tape) I would appreciate very much your sending me a brief letter to tell me if the station I heard was yours. My hobby is listening to distant radio stations on medium wave and receiving the verifications of reception from them. Consequently I would be very honored to receive one from your station.
- 6 Thank you for your trouble and I hope that this report is of interest to you and of some use to your station.

With nothing more to say and with my very best regards, I remain very sincerely yours.

 (Your name)

Incl.
 Franqueo Postal
 (1 Postal)
 (Estampillas)

 (your name)

Enclosures:
 Return Postage
 (1 Post card)
 (Postage stamps-- used U.S.)

FOLLOW-UP TENTATIVE REPORT

(Substitute the following for Paragraph 1 above. Rest of report is the same.)

Hace algun tiempo le envié un reporte de una posible recepción de su Emisora en 840 kcs, onda larga. El 18 de Diciembre de 1974, entre las 0345 y las 0430 A.M., hora Colombiana, escuché una emisora en dicha frecuencia, y aunque no podía oír una identificación definitiva, creo que fue la suya. He esperado su contestación pero todavía no la he recibido. Espero que mi carta anterior le haya llegado a sus manos, pero si por alguna razón se ha extraviado en el correo, le escribo de nuevo sobre esta recepción.

Some time ago I sent you a tentative reception report of your station on 840 kcs, medium wave. On December 18, 1974, between 3:45 and 4:30 A.M., Colombian time, I heard a station on this frequency, and although I was unable to hear a definite identification I believe it was yours. I have awaited your reply but have not received it as yet. I hope my previous letter reached you, but if by chance it was lost in the mail, I am writing you again about this reception.

REQUEST FOR PREPARED CARD VERIE-- DEFINITE OR TENTATIVE REPORT
 (To be inserted between Paragraphs E and F, or between Paragraphs 5 and 6.)

Si usted no tiene el tiempo suficiente para escribirme una carta personal, debido a sus importantes deberes en la Emisora, ruego que Ud. firme y me devuelva la tarjeta de certificación que incluyo en esta correspondencia.

If you do not have the time to write me a personal letter, because of your important duties at the station, please sign and return to me the certification card that I enclose in this letter.

TEXT OF PREPARED CARD-- DEFINITE REPORT

Esta tarjeta sirve para comprobar que el Sr. John Smith de Denver, Colorado, U.S.A. escuchó Ondas del Caribe en 840 kcs onda larga, en 18 de Diciembre de 1974.

This card verifies that Mr. John Smith of Denver, Colorado, U.S.A. heard Ondas del Caribe on 840 kcs, medium wave, on December 18, 1974.

Firma:

Signature:

TEXT OF PREPARED CARD -- TENTATIVE REPORT

Esta tarjeta certifica que la emisora escuchada por el Sr. John Smith de Denver, Colorado, U.S.A. el 18 de Diciembre de 1974: Fue, en efecto, nuestra Emisora Ondas del Caribe en 840 kcs onda larga.
 No fué esta Emisora, sino otra.

This card certifies that the station heard by John Smith of Denver, Colorado, U.S.A. on December 18, 1974: Was, truly, our radio station Ondas del Caribe on 840 kcs, medium wave.
 Was not our station, but another one.

Firma:

Signature:

At the bottom of the report forms is a provision for enclosing used U.S. stamps and a picture postcard, as these sometimes increase the chance of a verie.

This report form is valid for Spain, of course, but not for the countries of Brazil, Haiti, Martinique, etc., where Spanish is not generally spoken.

International Reply Coupons are of doubtful value in many Latin American countries. We suggest you purchase mint stamps from DX Stamp Service.

The IRCA French Report Form

P.O. Box :
Denver, Colorado, U.S.A.
21 Janvier 1974

Monsieur le Gérant
Radiodiffusion-Télévision Française
Paris 16, FRANCE

Monsieur:

- A Il me donne le grand plaisir vous rendre compte de ma réception de votre poste émetteur à 860 kcs., le 18 Janvier, 1974 entre 0345 et 0430 A.M., l'heure de la France.
- B Les conditions de la réception étaient (bonnes, ordinaires, insuffisantes) et les émissions de votre transmetteur étaient (puissantes, suffisantes, faibles). Cette réception de été écoutée (sans d'interférence; avec (un peu d'interférence, beaucoup d'interférence) du poste émetteur WWL à New Orleans, Louisiana, U.S.A., à 870 kcs.)
- C (1) Voici les détails du programme que j'ai écouté:
- D (2) Afin de vous démontrer que j'ai capté votre émission, j'enferme un ruban magnétique enregistré à la vitesse de 7½ pouces par seconde.
- E Sur la base (des détails énumérés en haut; du ruban enfermé), je serais très heureux que vous m'envoyiez une lettre courte pour vérifier ma réception. Ecouter les émissions distantes à l'onde moyenne, et recevoir les lettres de vérification de la réception de ces émissions, c'est mon passe-temps favori. Par conséquent je serais très honoré d'en recevoir une de votre poste.
- F Je vous remercie de votre peine et j'espère que ce rapport vous soit utile, et qu'il ait de l'importance por vos ingénieurs.
- G Avec rien d'autre à dire, je vous prie d'agrèer l'expression de mes sentiments les plus distingués.

Cordialement à vous,

(Signature)

Enfermé:
Affranchissement
)1 Carte postale)
(Timbres-poste)

The IRCA Portuguese Report Form

Created by Ronald F. Schatz

___ de ___ de 19 ___

___ th of ___ of 19 ___

Prezado senhor:

Eu tenho prazer em relatar a minha recepção da sua emissora nos ___ kHz, onda média, a ___ de ___ de 19 ___ às ___ horas. hora de _____. Espero que o senhor ache de interesse este relatório.

Para sua comprovação da minha recepção de Rádio _____, (1) eu alisto abaixo uma detalhes que copiei desde seu programa; (2) eu incluo uma gravação do seu programa gravada à velocidade de 7½ polegadas por segundo, a qual espero que o senhor possa utilizar.

As condições da recepção foram (muito) boas/ regulares/ más; (nao) houve muita/alguma/pouca/nenhuma estática, e/mas os sinais foram (muito) fortes/médios/fracos e (não) se acompanhou com (nenhum) fádigue (muito) pesado/moderado/ligeiro. (Não) houve muita/alguma/leva/nenhuma interferência (1) desde uma emissora em ___ que transmite na (sua) frequência (de ___ khz). (2) de nenhuma espécie.

O meu aparelho receptor tem ___ etapas de amplificação e emprega uma antena (1) direcional de bobina (2) de ___ metros de comprimento.

Eu apreciaria muito receber do senhor uma carta ou um cartão QSL confirmando a minha recepção de Radio ___ na frequência, na data, e na hora que indiquei. Eu coleciono estas como passatempo, e eu ficaria especialmente honrado obter uma de sua estação, pela qual incluo o porte da volta. Também, eu estimaria qualquer outra informação adicional sobre a emissora que o senhor pudesse mandar-me.

Obrigado ao senhor pelo seu interesse e sua amável cooperação, sou se atento.

(Signature)

The French form at the left corresponds to the "First Definite Report" of the IRCA Spanish Report Form. This French form probably contains a few grammatical errors, but it is basically correct.

As with the Spanish form, you must choose between paragraph C or D, depending on whether or not you send a taped report. Choices must also be made wherever a parenthesis appears. In the first paragraph, you should insert the name of the country in the blank following "l'heure de..." Be sure to use the time for the country where the station is located for the report to be correct.

Countries where French is the major language include Tahiti, Guadaloupe, Haiti, Martinique, St. Lucia, French Guiana, and Senegal. Reports in French to Quebec stations might produce favorable results, also.

If there are other words or phrases for which you would like the French translation, or if you need assistance in translating a French verie, write Larry Godwin.

The Portuguese form below has been checked for grammatical accuracy by native speakers at the University of Florida, Larry C. Godwin also should be recognized for his extensive assistance in its preparation.

Dear Sir:

I have pleasure in relating my reception of your station on ___ kHz, medium wave, on the ___ th of ___ of 19 ___ at ___ hours, time of _____. I hope that you (o senhor) find of interest this report.

For your proving of my reception of Radio ___, (1) I list below some details that I copied from your program; (2) I include a tape of your program recorded at the speed of 7.5 inches per second, which I hope you can utilize.

The conditions of reception were (very) good/regular/poor; there was (not) much/some/little/any-no static, and/but the signals were (very) strong/medium/weak and (not) accompanied by (any-no) fading (very) heavy/moderate/light. There was (not) much/some/slight/any-no interference (1) from a station in ___ that transmits on (your) frequency (of ___ kHz). (2) of any kind.

My receiving set has ___ stages of amplification and employs an antenna (1) directional loop (2) of ___ meters of length.

I would appreciate much to receive from you a letter or a QSL card confirming my reception of Radio ___ on the frequency, date and time that I indicated. I collect them as a hobby, and I would be especially honored to obtain one from your station, for which I include the return postage. Also, I would value whatever additional information about the station that you could send me.

Ibligated to you for your interest and your kind cooperation, I am yours respectfully,

Enclosures:

.....

ENGLISH	SPANISH	FRENCH	PORTUGUESE
January	Enero	Janvier	Janeiro
February	Febrero	Février	Fevereiro
March	Marzo	Martes	Março
April	Abril	Avril	Abril
May	Mayo	Mai	Maió
June	Junio	Juin	Junho
July	Julio	Juillet	Julho
August	Agosto	Août	Agosto
September	Septiembre	Septembre	Setembro
October	Octubre	Octobre	Outubre
November	Noviembre	Novembre	Novembro
December	Diciembre	Décembre	Dezembro
Sunday	Domingo	Dimanche	
Monday	Lunes	Lundi	
Tuesday	Martes	Mars	
Wednesday	Miércoles	Mercredi	
Thursday	Jueves	Jeudi	
Friday	Viernes	Vendredi	
Saturday	Sábado	Samedi	
Manager	Gerente	le Gérant	
Program Director	Jefe de Programas	le Directeur de Programmes	
announcer	locutor	le speaker (m); la speakerine (f)	locutor, anunciador
program schedule	libretos		
instrumental music	música ligera	la musique instrumentale	
religious music	música religiosa	la musique religieuse	música religiosa
choral music	música coral	la musique chorale	música de um coro
classical music	música clásica	la musique classique	música clássica
march music	música de marcha	une marche	música de marcha
symphony	sinfonía	une symphonie	música sinfónica
national anthem	Himno Nacional	l'Hymne National	hino nacional
Mass	Misa	La messe	
dance music	música bailable	la musique de la danse	
folklore music	música folklórica		
play	radioteatro	une pièce de théâtre	representação teatral
political program	programa político	un programme politique	programa político
sports broadcast	programa deportivo	un programme de sports	programa esportivo
records (phonograph)	discos	les disques	discos
time check	señal horaria	Le speaker a annonce l'heure	anúncio da hora
party	fiesta	la fête	
applause	aplausos	les applaudissements	
laughter	risas	le rire	riso
gong	gong	un gong	gongo
chimes	juego de campanas	les carillons	carrilhão
tone	tono	un ton	
microphone	micrófono	le microphone	
control board	mesa de control	le bureau des contrôles	
radio station	radiodifusora, emisora	le post émetteur	estacao
reception report	reporte de recepción	Le rapport de reception	
(singing) commercial for ...	aviso comercia (cantado) de ...	avertissement chantant pour...	propaganda (para)
vocal song by (a man, a woman)	canción vocal por (un hombre, una mujer)	Une chanson vocale par (un homme, une femme)	cancao (cancoes) por (um homem, uma mulher)
popular songs of the U.S.A.	canciones populares de los EE. UU.	Les chansons populaires des Etats-	
newscast (of world news)	programa de noticias (mundiales)	Les nouvelles (du monde)	Noticiário
weathercast	informaciones climatéricas	La prévision météorologique	
speech by (a man, a woman)	discurso por (un hombre, una mujer)	Un discours par (un homme, une femme)	discurso
election returns	programa de los resultados de las elecciones	un programme des résultats des élections	
sign-on	comienzo de las transmisiones	Le commencement de l'émission	começo da transmissão
sign-off	fin de las transmisiones	La fin de l'émission	fim da transmissão
station ID as ...	identificación de la emisora como...	L'identification du poste émetteur comme...	identificação da estação
chorus of (men, women, children)	coro de (hombres, mujeres, niños)	Un chœur des (hommes, femmes, enfants)	por um coro de (homens, mulheres, crianças)
equipment test	transmisión de prueba	L'épreuve de la l'équipement	
open carrier (for 15 minutes)	La onda quedó en el aire (durante 15 minutos)	L'onde est restée seule (pour 15 minutes)	
The carrier went off the air.	Cayó la onda.	La transmission a cessé.	
The signal (faded in, faded out)	La señal (apareció, desapareció)	l'émission (a augmenté, a diminué)	fadingue, desaparecimento do sinal
The title of the record was...	El título del disco fué ...	Le titre du disque était ...	
The singer's name was...	El cantante se llamaba...	Le chanteur (la chanteuse) s'appelle...	
A man (spoke, said, mentioned)	Un hombre (habló, dijo, mencionó)	Un homme (a dit, a mentionné)	
I am not sure, but I believe it was...	No estoy seguro, pero creo que fué...	Je ne suis pas certain, mais je crois que c'était...	
International Reply Coupon	Cupón Internacional de Estapillas	Un coupon-réponse International	
air mail	correo aereo	par avion	correio aéreo, via aérea
announcement	anuncio, aviso	la annonce	anúncio
Angola			Angola
automobiles	automoviles		automóveis
Azores			Acores
beer	cerveza	la bière	cerveja
Brazil, U.S. of	Brasil		Estados Unidos do Brasil
bulletin	boletin	le bulletin	boletim
card, postal	tarjeta postal	la carte postale	cartão postal
cigarettes	cigarros	la cigarette	cigarros
commentator	comentador	le commentateur	comentarista
coffee	cafe	cafe	café (also means "breakfast")
devotional message	anuncio devocional	le message devot	anuncio devocional
hymn(s)	hímn(s)	le(s) hymne(s)	hino(s)
jazz	jazz	le jazz	"jazz"
jingle	retintin	tintement	"jingle"

central dx forum

Editor: John Zondlo

608 N. Martin

Muncie, IN 47303

Mike Hogan-4811 Euclid Ave.-E. Chicago, IN 46312
First of all this flash! Station #500 was finally heard. This took place on 1/5/75 and was station WWUN, 1590-Jackson, MS. Still another flash! A trade was made. Yes, believe it or not, I traded away the best \$34 receiver in the club (?), the Hitachi KH-966, a receiver that brought in the following set of stations in 1974: Jan.-43, Feb.-18, March- 39, April-20, May-6, June-19, July-1, Aug.-7, Sept.-1, Oct.-5, Nov.-2 and Dec.-13 for a grand total of 174. The highest total for a year ever for me. Other yearly totals were: 1969-64, 1970-3 and 1971-0 obviously inactive years, 1972-161 and 1973-93. Well, what did I trade it away for? An SM-1. So far with the aid of the SM-1 connected to my trusty Sears Overseas Receiver on this 7th day of January I've heard 8 newies for the year. It may be a coincidence but I traded away the Hitachi 1 year to the day that I bought it. Totals now are 502/159, 41/29, 7/2, 10/4 (total stations, states, provinces and countries).

John Bradley-3835 Hawk Lane-Colorado Springs, CO 80917

I was just made aware of the book "KOB - Goodard's Magic Mast." It's mostly the biography of Ralph Goodard, the father of KOB, and some info about New Mexico State, where KOB began. It looks like a great book and will give a report when I'm finished. It's authored by Ann Velia, published by NM State U. I'm working part-time at KKFM. Being behind the control board filling out the log really helps me in sending a better reception report. KLAK-Jake-wood, CO, has passed their 20th birthday, celebrated on 1/8. For a special treat, try listening to "Hot Dog" Hal Moore's s/off just before 6PM, MST, on KHOW-630.

western

Editor: Michael G. Worst

4618 Fremont N., #104
Seattle, WA 98103

dx forum

Bill Narang, 811 Nevada Ave., San Jose, CA 95125

Mike Hardester has some useful advice in his 2/13/71 WCDXF report. In Mike's report he said, "I only want to point out that DXing can be dangerous...DXing is a hobby and hobbies are supposed to be something that occupy your free time (like MMs from midnight to dawn) and not time that occupies more important matters--like school...It can happen--please don't let it happen to any more DXers!" IRCA has a lot of high school and college students. The same principle in Mike's report can apply to work as well as school. It is advisable that all of us take Mike's advice, no matter how strong our abilities are outside this club. But I'm sorry to say, it is true some IRCA members have been hurt due to over-involvement in radio related hobbies, etc. I'm especially sorry to see Andy Hecker and Mike McCullough have some school problems as a result. So let's all take the advice of Mike! (Anyone wanting more details about KLOK's license challenge, as mentioned in Bill's 1-4-75 report, should contact Bill direct. mw)

LARRY V. FLEGLE
1004 E. Powhattan
Tampa, Florida 33604

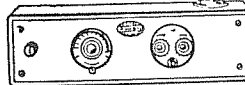

WELL HERE WE GO!...with a new column on the "Good Ole Days of DX". Not having lived during those days this will not be a first-hand report but a historical adventure. I hope it will be entertaining and educational.

Looking back to January, 1934 and a letter to Radio News and the Shortwave, a DXer from Winston, Mo. reports: "Reception conditions on the broadcast band have improved this month. The Australian, New Zealand, and Japanese stations can now be heard quite well when conditions are favorable."

Other items: "On the DX Calendar the first Monday of each month try the 1000 watt station in Elmira, N.Y., WESG-1040kc. It should boom in over the 100 and 50 watters.

Radio News for April, 1931 had an interesting note for all you DXer-Technicians. It seems a Mr. R.L. Woolley of Seattle, Washington, ran into a queer one with a Crosley, model 706. The complaint was poor volume and distortion. When one of the -71 power tubes was removed the volume was normal and the quality cleared up.

In the 30's many DXer's built their receivers from kits. One such kit was the Ultradyne, model 1-32 which claimed that "operating in New York City it easily tunes out WOR, Newark, and brings in WLW, Cincinnati without a trace of interference. Likewise, WMAQ, Chicago is brought in without interference from WEAF, New York. KGO, Oakland; KSL, Salt Lake City; KFI, Los Angeles; KOA, Denver; XEN, Mexico City have been logged regularly." The price of the receiver. Well \$32.95.

I hope you have enjoyed reading these few trivia tidbits. In coming articles we plan to look at: KDKA's 500 Horsepower Voice, Florida's First Station-WDAE, The WRR Story, many early DX reports, ekko stamps, and as much information as this "radio-nut" can revive. Comments always appreciated. 73's

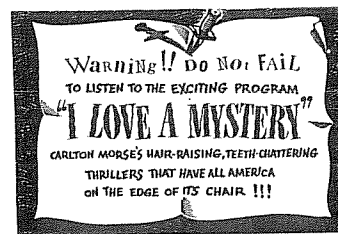

MONDAYS, 8 P. M. EST, W B Z and other stations of the Blue Network
Presented by FLEISCHMANN'S FRESH YEAST

San Salvador. - Republic of El Salvador. - C. A.

January 20th, 1932.

Dear Radio Friends:
Your report on our Special Broadcast given for the benefit of the Newark News DX Radio Club, Chicago DX Radio Club, All Wave Club, Round the World DX Club of Los Angeles on the early morning of Sunday, December 20th, 1931 from 2:00 to 2:45 a.m. Eastern Standard Time, checks with our Station log.

We thank you for your letter, regretting that weather conditions were very bad at the time, and hope to repeat these special programmes in the future, and to count on you as a listener.

Respectfully yours,
Chief Engineer of RUS.

500 watts - 684 Kc

"731PM"

KpNo

THIS IMPROVES YOUR RECEPTION OF RADIO KENO ON 731PM

AT 500 WATT - 684 KC

THANK YOU FOR YOUR INTEREST IN OUR STATION.

73'S

Chief Engineer

Advisor

EDITOR: ALBERT S. LOBEL PHONE ADS ACCEPTED AT:
247 N. FIRST STREET, APT. 27 (714) 440-2544 PREPAID
EL CAJON, CA USA 92021 1900 - 2115 PST ONLY!
\$

FOR SALE

U. S. Army Signal Corps BC-344D receiver. 150 - 1500 kHz in four bands. Has been modified for 110 VAC. Will not ship due to age and weight; local sale only! PRICE: \$35. (TRS) (Non-related to sale info. cut by editor.)

Lafayette HA-520 receiver. 30 - 50 / 152 - 174 mHz tuneable emergency services. 110 VAC, tube type, w/ squelch, earphone jack and original manual. PRICE: \$60 + shipping. (TRS)

Midland 13 - 113 MW walkie talkies, ch. 11, 9 transistor. PRICE: the pair for \$20 + shipping. (TRS)

Winegard BC - 382 VHF - UHF - FM distribution amplifier. Has a heat-related intermittent believed to be a transistor or capacitor. Just don't feel like taking time to fix it. One for the technician! PRICE: \$4 + shipping, was \$33 when new. (TRS)

Radatron Inc. Driver Alert dual band radar detector for car visor. May have an intermittent capacitor or cold solder joint, not sure. PRICE: \$4 + shipping, was \$29-39 when new. (TRS)

Back copies of DXM from 9/67 thru 4/72. 25¢ each; 6 for \$1; 15 for \$2; 34 (1 year) for \$4; all postpaid. -OR- 10¢ each plus postage/shipping or in person. Specify issues by date or Vol. & No. and list alternates (not all issues available) if acceptable. Very limited quantity of most; 1st come, 1st served. (DEE)

WANTED

Large Map of the USA for pin marking the locations of DX'ed stations. A set of sectioned maps okay. Will buy and pay postage. (HC)

NRC DX News before summer 1943. Willing to bargain. (RCE)



THE INTERNATIONAL RADIO CLUB OF AMERICA--a non-profit club devoted to listening to distant radio stations on the broadcast band (525-1610 kHz). IRCA is a member of ANARC, the Association of North American Radio Clubs. OFFICERS: President: Richard C. Evans, Box 392, New Buffalo, MI 49117 (616-469-3866). Secretary-Treasurer: Carl Dabelstein, 3300 N. 56th St., Lincoln, NE 68507. Board of Directors: Father Jack Pejza (chairman), Bob Foxworth, Nancy Hardy, Percy Kesteven, Ed Krejny, Bill Nittler, John Zondlo.

DX MONITOR--the official magazine of IRCA, published 34 times a year; weekly from November to March, 3 times in October, semi-monthly in April, May, and September, and monthly in June, July, and August.
MEMBERSHIP AND SUBSCRIPTION RATES: Membership only, \$2.00 a year. Membership and subscription, \$9.50 per year. Airmail to U.S. and Canada, \$13.00; to Central and South America, \$20; to Europe and Africa, \$25; to Oceania and Asia, \$30. Sample copies, 50¢ or 2 International Reply Coupons. Make all checks and money orders payable to "IRCA". Members outside the U.S., use Canadian Postal Money Orders or International Money Orders, payable in U.S. funds. Send all funds for memberships, subscriptions, and changes of address to Poway address. PUBLISHING STAFF: Executive Editor: Father Jack Pejza, (714-282-2184); Publisher: Grant Manning, (714-566-1264); Albert Lobel, Randy Seaver, Fred McClelland. Permission is granted to publish, broadcast, or reproduce any of the material in DX Monitor (except for items which acknowledge they appear by permission from other sources, or material which is copyrighted), providing credit is given to DX Monitor and the author or contributor, if listed.

IRCA publishes the IRCA Foreign Logs, listing over 1500 foreign stations heard on the BCB from North America. Vol. 1, \$2; Vol. 2, \$2.75; Vol. 3, \$3.50. Combination of all 3 volumes, \$6.75; Vol. 2 and 3, \$5.25. IRCA also has an extensive list of reprints of articles and other features which appeared in DX Monitor over the years. Send a self-addressed stamped envelope for a copy of the list. IRCA stationery: 70 sheets for \$2.00; 100 for \$2.75. Rubber stamps of IRCA emblem, \$3.00 postpaid.

DX Monitor is printed by Vanard Lithographers, San Diego, CA.

Heathkit "2'er" or "6'er". In working order. Best offer. (DK)

FOR FREE

FREE - for postage: misc. assorted pages from issues of DXM which were press overruns. You may specify front pages, DXF, DXR, DXW, or Special Articles or take them as they come; specify approximate time period and method of shipping (3rd, 1st or parcel post). Virtually unlimited quantity. (DEE)

I'm still trying to get rid of some empty 7 inch tape reels. They are free. Except for postage of 18¢ each! Where else can you buy these reels for such a low price? All are in good condition and have carton. FIRST COME, FIRST SERVED -- I'll return your postage at my expense, unused, if you are too late!! I prefer 18¢ in U.S. Stamps, however, 18¢ in Canadian Stamps will be acceptable if that's all you have! (ASL)

WHERE BUYER OR VICE VERSA MEETS SELLER

- (TRS) Thomas R. Sundstrom, Post Office Box 205, Willingboro NJ USA 08046.
- (DEE) Don Erickson, 6059 Essex Street, Riverside CA USA 92504 PHONE: (714) 687-5910.
- (HC) Hal Christianson, 555 Community Row, Winnipeg Manitoba CANADA R3R 1H6.
- (RCE) Richard C. Evans, Post Office Box 392, New Buffalo MI USA 49117.
- (DK) David Kerl, 1520 Holiday Drive Apt. 5, Janesville WI USA 53545.
- (ASL) Ye Editor.

73's and good DX in 75,

Albert



U.S. Postage Paid
First Class Mail
Permit No. 1379
San Diego, CA

International Radio Club of America
12536 Arabian Way, Poway, CA 92064

FIRST CLASS MAIL

Michael G. Worst 28
4618 Fremont N., #104
Seattle, WA 98103