

PROGRAMS FOR WEEK BEGINNING JULY 10

RADIO *Life* *and Television*

9
CENTS

FRANCES ROBINSON

Girl Behind "Brooksie"

Page 3

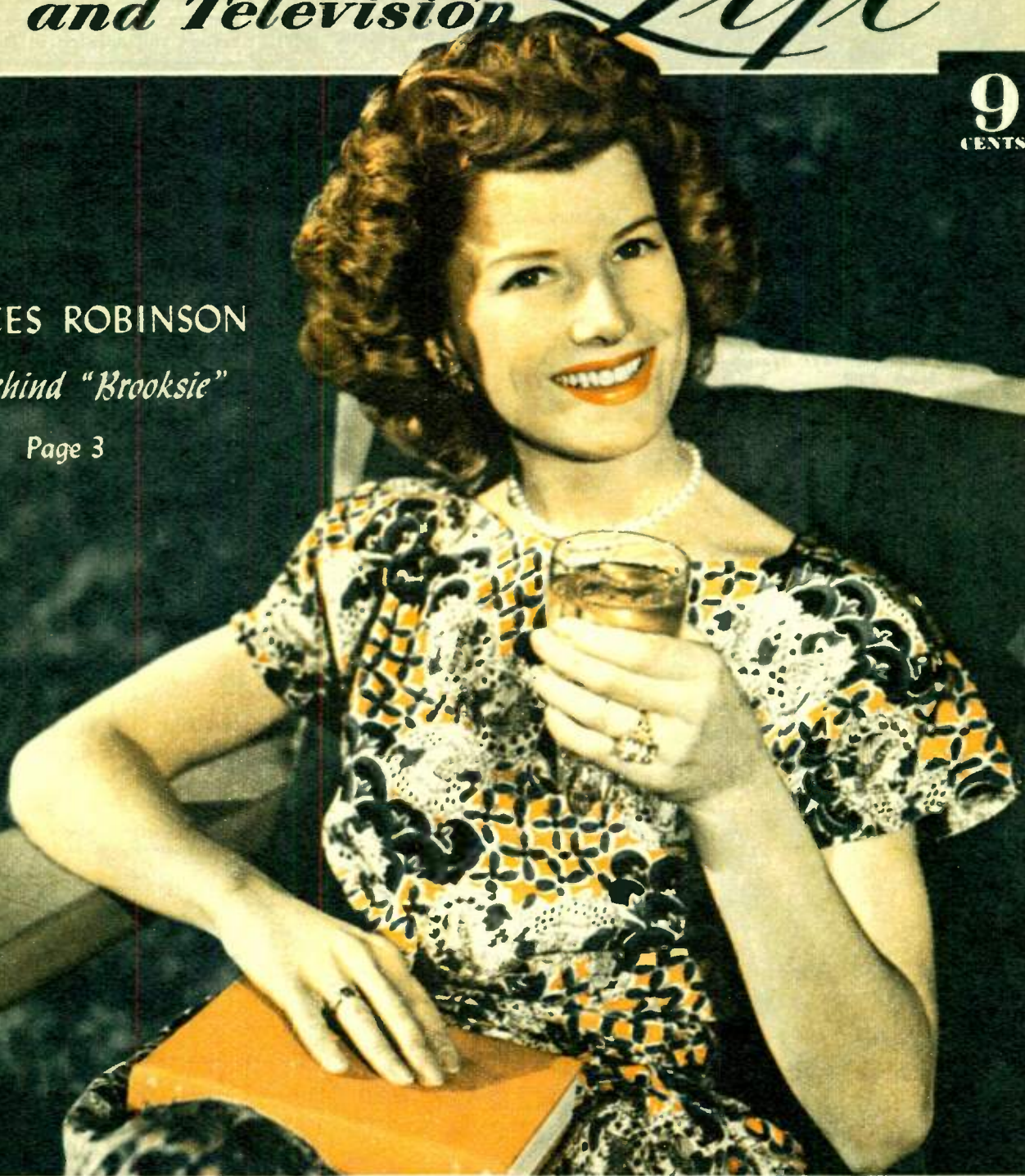

VIDEO: *Four Tests for Good TV Reception* PAGE 33
RADIO: *All Soap Operas Are Not Sudsy* PAGE 35

The Ear Inspires the Pen

Mrs. Emma Parsons, 1148 West Twenty-fourth Street, Los Angeles, Calif.



Knox Manning

Certainly like Ralph Story's voice and the records he selects. I would like to see a picture of Knox Manning, the "Housewives League" commentator.



Polly MacLeod, 15032 Hesby Street, Sherman Oaks, Calif.

Will you please tell me where fan letters to Hawthorne can be sent? My life hasn't been really keen since "Hartorne," "Skippy," et al, packed up their various hogans and left KECA.

The American Broadcasting Company may forward Hawthorne's fan mail.



Barbara Montone, 1377 Warren Avenue, Long Beach, Calif.

Why isn't "Chandu the Magician" on any more? We enjoyed the program so much.

"Chandu the Magician" was dropped by KJJ and there is no promise of its return.

Name and address withheld, Los Angeles, Calif.

What constitutes a Hooper rating? Who is canvassed? I have never known one person who could even stand the Jack Benny program. I am a radio addict and have tried several times to listen through one of his shows . . . I simply can't. I think Arthur Godfrey might tone down his suggestive gags also.

A Hooper rating is taken by pollsters who call people at random in an effort to find out what program they are listening to and from the sample estimate the size of the entire audience.



Mrs. William C. Royse, 8815 Radford Avenue, North Hollywood, Calif.



John Brown

Will you please print a picture of John Brown? We think he is a wonderful actor and would like to read an article about him.

Here is John Brown, whom we have put on our future list of features. We have already done several yarns about him.

About Your Letters

All letters to the Ear Inspires the Pen Department should include name and full address of the sender. Name and/or address will be withheld on writer's request. Opinions expressed in the letters printed are those of the senders and do not necessarily reflect the opinion of Radio Life.

Lessie Baker, 4131 Mulberry Street, Riverside, Calif.

Can you give us a picture and story on Morgan Beatty of the



Morgan Beatty

"World News" program on NBC? Can he be heard on any other station? Does he write for any publications? His interpretations of the news are constructive, unbiased and thought-provoking.



Morgan Beatty's program originates from Washington, D. C. As far as we know he is heard just on NBC's network. Being unable to contact him personally as to whether he writes, we suggest that you inquire at station WNC in Washington, D. C.

Mrs. George D. Wright, General Delivery, P.O. Unit 2, Camp Pendleton, Oceanside, Calif.

I'm mad! I've followed Arthur Godfrey's career for quite a few years and I really think his down-to-earth humor is just what this world needs to get us out of this war depressing slump.

RADIO and TELEVISION LIFE

Member Audit Bureau of Circulations

July 10, 1949 44 Vol. 19, No. 19

CARL M. BIGSBY, Publisher

Published Weekly at Los Angeles, California. Business and Editorial Offices: 6361 Selma Ave., Los Angeles 28 (Hollywood Station), California. Phone HIlside 9275.

Radio and Television Life was entered as Second Class Matter September 14, 1948, at Los Angeles, under Act of March 3, 1879. Prepaid Subscription, \$4.50 year, \$2.50 six months in U. S. A. Foreign, \$5.00 year. Single Copies on sale at leading Independent Grocers in Southern California. Single Copies by mail 10c. Address all remittances and correspondence to Radio and Television Life. Subscribers please allow two weeks for change of address or to start a subscription.

EVELYN A. BIGSBY, Editor

Editorial Department: Assistant Editor, Joan Buchanan; Television Editor, Jane Pelgram; Pre-cast Editor, Gaye Howe; Art Director, Ray Wheeler; Log Editor, Hal Julian.

Business Department: General Manager, B. W. Lewis; Advertising Manager, David J. Manning; Office Manager, Georgia Chaywood; Circulation Manager, Fred Brennvall.

All material used by Radio and Television Life is specially prepared by its own staff writers, and reprinting in whole or in part without publisher's permission strictly forbidden. Unsolicited manuscripts can not be accepted or returned.

Advertising Offices: San Francisco: Rogers Parratt, 68 Post Street; Chicago: E. J. Powers, 75 E. Wacker Drive.

IPED 99

July 10, 1949



Alan Young's hotcakes—like his comedy—are light and satisfying. (Hear Alan's show on NBC Tuesday evenings, 5:30 p.m.) Extra-good pancakes and waffles are just two of many good things you can make with Fisher's Biskit Mix. During the summer—Fisher's Biskit Mix is especially popular as a shortcut to shortcake. Crusty, old-fashioned Fisher shortcake goes perfectly with any fruit.

—Advertisement

The Real "Brooksie"

Meet Beautiful Frances Robinson, Who Tells Of Her Nicest Compliment—Being Rated Next To Ida Lupino as a Fan's Favorite Actress

By Gaye Howe

Mutual-Don Lee-KHJ, KFXM, KGB, KVOE
Monday, 8:00 p.m.

YOUR FIRST impression of lovely Frances Robinson would be that she is one of the most poised women you have ever met. As she breezed through the entrance to the Brown Derby, a little breathless because she was late, her head was high and she called greetings to many friends in a softly modulated, vaguely British-accented voice. Yet as we settled into the plush leather booth, Frances admitted her one fault.

She is terribly self-conscious and admits it freely. "Of course I don't show it in front of people," she exclaimed. But behind the bright smile and the calm greenish-blue eyes there was a certain hesitancy. As if she were trying so hard to prove to herself that there is no reason for her complex.

Frances certainly is one girl who could sit back and think of her dramatic career with great pride. She began at the age of four with the portrayal of Lillian Gish as a baby in "Orphans of the Storm."

"I saw the picture for the first time not too long ago," she remarked. When asked what she thought of herself, Frances laughingly admitted, "Oh, I thought I had never seen such a darling little child! Such plump dimpled arms! Such sweetness! I kept telling myself how adorable the baby was with one voice while another in me kept saying, 'Oh, Frannie, shut up!'" Her mother, she said, cried.

Juvenile Roles

Moving to California when she was nine, Frances became a juvenile star in the movies. Her debut on radio was made several years later with a co-starring part on "Silver Theater." Somehow the breaks in radio didn't come as fast as should be expected and Frances happily accepted the opportunity to return to the East and a role in the Broadway musical "Jackpot" with Allan Jones.

The response was more favorable in New York, and Frances found herself busier than the legendary bee with ten radio shows a week in-

cluding "Perry Mason," "Ellery Queen," "Inner Sanctum," "The Aldrich Family," and "Philo Vance" (on which she played opposite Jose Ferrer, whom she regards with much respect).

Even with so many programs Frances still held herself back. "I just didn't think I was a good enough actress," she remembered. "But Frannie, how can you say that?" queried friends who believed in her . . . one especially, Martin Gabel, a radio actor and producer. "Frannie, you're the most attractive woman and the best actress in New York!" he kept telling her. "But I feel so unimportant!" she would bemoan. "You've just got to keep working hard!" was his reply. Mr. Gabel pushed Frances with constant reading and rehearsing, and it is he to whom she credits all the success she has attained.

From him she learned one big lesson. "Martin told me I should always give a full performance at every rehearsal," she revealed, "so instead of skipping until show time the lines where it said I should cry



FRANCES ADMITTED that she honestly dislikes having her picture taken because "I feel self-conscious." After eyeing this lovely likeness, all we can ask is "WHY?"

or scream or laugh I would plunge right into them."

Worships Sailing

Frances looks the type who would do things enthusiastically. She describes her hobby of sailing with colorful verbiage. Even the time when she was struck on the head by the boom. "I zigged when I should have zagged!" she laughed. The delights of sailing were discovered several years ago when she and best friend Ida Lupino chartered a boat for one week. They liked it so well they kept on sailing for seven full weeks.

Talking about Ida, Frances becomes intensely loyal. Their fast friendship stems back to girlhood, when they made a solemn pact that

(Please Turn to Page 8)

"'BROOKSIE'S' A GIRL WHO BUBBLES OVER WITH ENTHUSIASM and likes to give 'George' gentle hints on romance," was the way Frances described her radio personality on "Let George Do It." At rehearsal Frances emotes with "Lieutenant Riley" (Wally Maher), Frances Chaney and "George" (Bob Bailey).



Still Smilin'

*And So Would You Be, Too,
If You Were in McConnell's
Boots and Had Had a Sponsor
Continuously for 22 Years*

By Evelyn Bigsby



BOB AND HIS DAD invade the charming kitchen of the brand-new McConnell home in the Valley and busy themselves digging up some Cokes and cookies.

HOME IS THE BIG THING with Ed McConnell, and the money he might spend on night clubs and yachts he spends for a cozy fireside and loves every square inch of it. (All photos NBC-Ball.)

Saturday, 8:30 a.m.
NBC-KFI, KFSD

RADIO may change, but people don't.

Twenty-two years ago, folks liked to hear their names go out over the "wireless." That's why Ed McConnell of Atlanta, Georgia, cornered his first sponsor. He's never been without one since.

"Smilin'" Ed was an entertainer who wandered over Georgia from Mondays to Thursdays to regale audiences with his singing and playing. But every Saturday night he was back at WSB, where he started broadcasting at 10:45 p.m. and quit when he felt like it. "Sometimes it was 2 o'clock Sunday morning," Ed recalls. "Sometimes it was 3, or maybe 4 o'clock. The Western Union was

right downstairs and the boys from there brought me telegrams in baskets."

"Coming in fine," the wires would say. "Please mention my name."

Ed never did get around to mentioning the names of all the listeners who received his program "just fine." That's why the most enterprising crystal-set owners always started wiring early Monday morning to request a name mention the following Saturday night. "They didn't care about my singing," chuckles McConnell. "They just wanted to hear their names."

Grateful ones, lucky enough to be mentioned on Ed's show, sent him fruit, quail and other delicacies. Two of the most appreciative listeners

(Please Turn to Page 15)

AROUND THE LAZY SUSAN OF THE DINING-ROOM TABLE the McConnell family spends a quiet evening, Dad putting down his book frequently to help Bob with homework.

UNLIKE ED'S FIVE PREVIOUS MANSIONS, the recently purchased abode is small (five rooms). This den overlooks the yard where Ed is putting in a small pool.



Monday, Wednesday, Friday, 6:15 p.m.
KFWB

A RADIO commentary by an editor and publisher of a newspaper, listed as a "best bet" in the radio columns of rival papers—that's the pleasant attitude of the local press concerning Manchester Boddy on KFWB.

Boddy, no newcomer to the air, has been heard on his present program since February. He was also heard on that station during its accoladed coverage of the United Nations conference at San Francisco.

The editor-publisher's commentary is unusual in that any one part of it is merely a fraction of a whole philosophy which he uses as a basis for his interpretation and prognostication of the news. Attesting to its

MANCHESTER BODDY broadcasts from his office at the Los Angeles Daily News while KFWB engineer Myron Schrademeier handles the remote. (Daily News photo by Don Hos-ter.)



Manchester Boddy

*Distinguished Editor and Publisher of
The Los Angeles Daily News Talks About
Philosophy Underlying His KFWB Commentary*

validity are three of the shots he called during World War II. They were the invasion of Africa, the Hitler-Stalin alliance and Hitler's invasion of Russia. He discovered later that his accuracy in the first instance was so close as to be almost dangerous. The actual invasion, planned and top secret, was being discussed by Boddy in the editorial columns, not because he had information unavailable to anyone else, but because, on the basis of his figuring, thus and so should happen!

Blueprint of Future

A cool and collected individual, Boddy explains his way of looking at the world and its culture by comparing it to a home in the process of being blueprinted. If one part of a project is indicated, one will have reason to expect the entire project to be completed. Boddy's blueprint, based on history and edicts of fact, is something that is always in his thoughts, as much a part of his life as the air he breathes. He constantly checks it against the news of the day.

At present it goes in this direction: "The world faces a new problem—mass man. Three and a half generations ago, there were eight hundred and fifty million people on earth. Today there are two billion, three hundred and ten million. That's the basic situation," he states. Add the figures that world population has increased two hundred million since 1938 in spite of war casualties and

postwar conditions, and the fact that man, to feed and clothe himself, needs two and a half acres per person while only one and seven-tenths acres are available under the fairest division, and you have the basic statistics that blueprint the situation. "Mass man," continues Boddy, "has captured the end product of science and doesn't know what to do with it. Masses have never created—they have inherited. The utilization of this inheritance is the difference between our age and others."

Reason for Cold War

"Their sheer numbers, their lack of experience and their suddenness make it impossible for them to manage their own inheritance. Therefore, mass man will have war... the cause of previous wars has not been settled, so there must be further trouble. But the atom has destroyed war as we knew it as an institution; no nation can afford to undertake formal wars. The answer, bringing us to date, is the cold war, one of ideologies, consisting of isolated, spotty trouble. In spite of projected world government, we find Europe more divided than ever, the Balkans more unsettled, the present state in India and the civil war in China."

Boddy views the current situation in Europe as the passing of the era of the Atlantic and the beginning of the era of the Pacific. "The news is against me," he admits, "but the trend is there."

On the spread of communism,

Boddy paints a pessimistic picture. He believes that Russia will be unable to change Europe or to dwell next to her unless she is changed. The natural ally of Russia is Asia, dwelling in the same feudalism that ruled Russia before the Soviets. The sheer growth of population and land hunger will bring even more pressure to bear. Because our economy requires continuous expansion, these pressures are the devil to us. "And there are more members in the church when the devil is loose," he adds. In fighting the devil of communism, logically we have changed the conception of the American way of life from a political to a religious one. According to Boddy, our country will have more and more of a tendency toward military control of government, with citizens willingly giving up heritages of liberty because of the need of becoming efficient in meeting the world threat. "We fight fire with fire—and discipline with discipline." The answer to the citizen's dilemma in this changing world is that he must develop a philosophy that "tolerates and gives it its proper place in life—viewing the bulges and periods of adjustment as naturally as he views life and death."

Check on the Future

Boddy's favorite quotation, Aristotle's "Every institution has within itself the seeds of its own destruction," expresses the law of balance, which he believes holds the future in check. As an example, free speech is a heritage which we (and our newspapers) have always practiced. Self-regulation in this, as in everything, is almost compulsory. "There is freedom to do the wrong thing, but by doing that the thing destroys itself."

Boddy broadcasts from his office in the Daily News building in downtown Los Angeles. He first started his radio news commentary in 1936, and has been heard on KFI and KECA in addition to his present series on KFWB. His editorial column is in its twenty-fourth year, a

(Please Turn to Page 8)

July 10, 1949

Page Five

THE TRAITOROUS, scheming "Lady Macbeth" greets the "King" (Ralph Culver-Bennett) when he arrives before the castle gates in the first act of the tragedy. (CBS-Braslaff photo.)



ONE OF SHAKESPEARE'S MOST FAMOUS SCENES comes to life for the television cameras as the "Three Witches" mumble over their evil potion for "Macbeth." (CBS-Grant photo.)



"Macbeth" Goes Modern

WHEN the Pasadena Community Playhouse some months ago began its television series with a presentation of William Shakespeare's "Macbeth" over KTTV, the occasion marked the fruits of the first station-talent pact signed on the West Coast.

Long a leader among the West's theater schools, the Pasadena group was signed by KTTV as its first programming step when that station was granted its Channel 11 permit back in 1947.

Starred in the initial production was Victor Jory, whose talents are equally known to radio, stage and screen fans. Jory, seeking a televi-

◀ **A TOAST TO VILLAINY** is hoisted by Victor Jory, as "Macbeth," when the KTTV camera comes in for a close, high-angle shot. Camera work for the entire production stressed unusual movement and angles in getting shots. Jean Innes, who co-starred as "Lady Macbeth," is seen at Jory's right.





▲ **VICTOR JORY BOASTS OF HIS COMING TRIUMPHS** during the banquet scene from the Shakespearean play. Note the authentic detail of the dour "Macbeth's" costume.



▲ **WHILE SHOW DIRECTOR THOMAS ARMISTEAD** and producer David Crandall look on critically, Victor Jory and Jean Innes go into a bit of business about the dagger.



The Costuming, Staging and Enactment All Remained In the Tradition as Shakespeare's Best-Known Tale Joined Forces With Some Modern Magic—Television



sion vehicle, eagerly grasped the chance to play the Bard's dour "Macbeth." The special adaptation, which ran for an hour a quarter, was jointly engineered by David Crandall, the show's producer, and director Thomas Armistead of the Playhouse.

Authentic Sets

Employing sets that were copied from those used in the original Globe Theater, where Shakespeare's plays made their original appearances, the show gave the Los Angeles televisioners their first inkling of the new dimension by adding to their entertainment fare professional productions of outstanding legitimate hits.

Armistead and Crandall worked over every detail of lighting, costuming and even the music for the series, their goal being that of presenting a program that could compare with theater offerings seen here on the Coast. Subsequent productions from the Playhouse will be tailored with the same objective in mind.

The venture proved conclusively to video set owners that the dramatized classics, even in capsule form, can be televised most entertainingly.

JORY TAKES THE CUP from Miss Inness, as she, the dominant woman of the Bard's tragedy, bolsters the flagging spirits of the unhappy wrongdoer. 

July 10, 1949



Page Seven



▲ "TIME FOR MUSIC" team on the ABC musical show is Carol Richards and Bob Carroll, night-club entertainers turned radio-ites.

Mrs. McLean, 4114 Beck Avenue, Bell, Calif.

I am very fond of the show "It Pays to Be Ignorant," but I have never seen pictures of Mr. McNaughton, Mr. Howard, Mr. Shelton and Miss McConnell. Please give us a picture of them all.

George Shelton, Tom Howard, Lulu McConnell and Harry McNaughton



The Real "Brooksie"

(Continued from Page 3)

they would stand up with each other on each's wedding day. "Ida is the most wonderful actress there is!" she enthused, and recalled a recent fan letter from a lady in New Orleans. The writer said she had read that Frances and Ida were close chums and that since Ida was her favorite actress, she had become interested in finding out what Frances was like. In her home town there happened to be playing a Western flicker with Frances and Johnny Mack Brown. Although the woman wrote that she ordinarily disliked Westerns, she saw it because of Frances. The end of the letter asked if Frances would mind being rated next to Ida Lupino as her favorite actress? "Mind?" Frances bubbled. "Why I think that's the nicest thing anyone has ever told me!"

When she isn't busy portraying the delightful "Brooksie" on Mutual's Monday night "Let George Do It" series for Standard Oil, Frannie usually is at home cleaning from top to bottom her two-story, three-bedroom home. "I have a perfect bug for cleaning," she admitted, "although I don't touch the kitchen very often. I love washing the dishes, but it just isn't practical." As her mother informed her logically, "Look, it's perfectly silly to just have a manicure and then ruin it by scrubbing the pots and pans!" Frances's hands are

Manchester Boddy

(Continued from Page 5)

newspaper record. Born at Lake Tapps, Washington, he was educated at Washington State College and the University of Montana.

Other Activities

Before his newspaper days, he was director of sales for New York and Northeastern territory for the Encyclopedia Britannica; an infantry lieutenant in World War I; manager of distribution of Current History Magazine and Mid-Week Pictorial; publisher of the Mexican year book. He was publisher, principal owner and editor of the Huntington Park Signal and the Los Angeles Evening Post Record. The latter paper was merged with the Illustrated Daily News to form the present paper.

Boddy is also the owner of Rancho del Descanso, hybridizers and growers of new and rare plants, specialists in camellias and roses and distributors of Rancho del Descanso Plant Food. A multitude of activities keeps him busy during his time away from the Daily News office. He's a director of the sixth agricultural district and the Southern California Horticultural Institute. A member of the Writer's Club (among many others), Boddy has authored several stories and will soon be represented on the screen with MGM's "Malaya," taken from a Boddy tale.

lovely to watch as they express much of her personality. They are slender with long tapering fingers that are rarely still.

She is a tall, willowy girl with blonde hair and a complexion like Dresden china. ("But you ought to see my mother's," she insists, "it's perfectly beautiful!") Even with such delicate fairness, Frances heartily dislikes being photographed. "My self-consciousness again," she laughed in an apologizing manner.

Frances loves clothes and is, at the moment, in rhapsodies over her most recent Don Loper creation of plum satin. She likes suits and detests slacks, except the denims she wears on the sailing ventures.

Recent motion-picture credits list Frances in the Warner Brothers production "Somewhere in the City." Her favorite role was in the "Lux Radio Theater" dramatization of "A Woman's Vengeance" with Charles Boyer. Frances played the neurotic sister and was very enthralled with the part. Proof of her success as a good actress can be seen in her being cast three months ahead of time for the role.

It was a great laurel to her achievement, and after years of being a true thespian and receiving stellar roles, Frances assumes the bright look of her radio personality "Brooksie" and with a bit of bashfulness states, "I guess that *maybe* I'm an actress after all!" That, we think, is a bit of understatement!

July 10, 1949

RADIO *In Review*

news and comments

For Love o' Mike (General Comment)

Rumors Are Flying

Jane Darwell may have her own program, "Hanna's Hollywood Haven," all about a theatrical boarding house. . . . "Halls of Ivy," scheduled to air next week, now won't be heard until the program is sold to a sponsor, they say. That shouldn't be hard; it's authored by Don Quinn of "Fibber McGee" fame and co-stars Edna Best and Gale Gordon. . . . Among interesting auditions mentioned are "ABC Playhouse," with an all-radio cast, auditioning at ABC, natch. . . . Iris Adrian, movie and night-club performer, in her own show. . . . Henry Hull and Marvin Miller in a Western story, "Frontier Judge." . . . Penny Singleton, late of "Blondie," may do the lead in the Broadway musical version of "Gentlemen Prefer Blondes." Penny forsook the musical-comedy stage for Hollywood, and she'd be right cute in the Anita Loos comedy.

Looks Like

Doris Day's projected CBS musical series canceled because of Doris's film commitments. . . . Jack Carson recently received his final citizenship papers—he was born in Canada. . . . Al Jolson says he's got no radio plans until after "Jolson Sings Again" is released. . . . "Make Believe Town," series about Hollywood, starts on CBS August 1. . . . Charles Laughton's local Shakespearean group will make their first professional appearance on "Theater Guild on the Air" next season. . . . Song pluggers (aren't they getting attention these days?) will be heard on Jane Pickens's new NBC show. . . . Robert Q. Lewis is CBS's summertime Godfrey—he'll be heard in Arthur's daytime and nighttime spots on the net. . . . NBC is planning a huge two-hour cavalcade of events next winter, planning to cover the first fifty years of the twentieth century in an ambitious documentary. . . . NBC will have "Duffy's Tavern" back on the air on Thursdays in the coming season. . . . "Sam Spade" will have free-lance scripting for a while. Ace writers Bob Tallman and Gil Dowd have checked off the show.

Your Cue (Shows You May Like)

"Hollywood By-Lines"

If listeners can take just one more "inside Hollywood" type program,

we'd like to recommend "Hollywood By-Lines," KECA, 3:30 p.m. Sunday. There are five hundred Hollywood reporters in the movie capital, and the program, according to sign-off announcements, plans to invite many of them to air their stories and scoops.

On the broadcast we heard, Bob Thomas of Associated Press, Frank Neal of International News Service and Sunny Bilke of Collier's magazine were the reporters at the mike. Thomas gave an inside story on Margaret O'Brien's first stepfather (not Don Sylvio) and revealed that he was a pleasant young man working as bartender in a conservative Los Angeles cafe. Miss Bilke complained about the ordinariness of the present Hollywood leading ladies as contrasted to the Swansons, Talmadges and Negris. Neal revealed that a leading plastic surgeon had been approached by movie starlets who thought they were too pretty for stardom and wanted to be remoulded like those "plain" girls Betsy Drake, Dorothy McGuire and Coleen Grey. The Misses Drake, McGuire and Grey have not been heard from up to this point!

Reporters join Hank Weaver for an informal discussion session on a current controversial Hollywood topic to close the program. Lou Cook is announcer.

"The Green Lama"

As "Jethro Dumont," a romantic figure known also as "The Green Lama," Paul Frees is cutting a dashing swath on KNX, 2:30 p.m. Sundays. Frees, the possessor of one of the most intriguing voices in Hollywood radio, makes an ideal hero in the best melodramatic tradition.

Script is on the fanciful side, but it manages to be fun, too. The "Lama" is a wealthy young American who has studied in the lamaseries of Tibet. His chant, "O Ma-Ne Pad-Me Hum," voices his creed of justice. He's "Green" because that is one of the six sacred colors of Tibet and the symbol of justice. The American "Lama" is accompanied on most of his adventures by the faithful "Tulku," his Tibetan servant, played by Ben Wright. Many out-of-this-world characters pop up in each script and Jack Kruschen has been particularly good in a variety of roles, including a recent snappy Chinese private eye.

Though the "Lama" operates out of New York, he seems to be able to appear in a variety of locales with great ease. And it's always explainable.

These fanciful adventures are the work of William Froug and Richard

Foster, atmospherized by the music of Dick Aurandt.

Playbacks (Critical Comment)

We Point With Pride

. . . To the wonderfully nostalgic appearance of Fritz Scheff on "This Is Broadway" last week. The famed musical-comedy star, for whom Victor Herbert wrote a series of renowned numbers including the legendary "Kiss Me Again," seemed as charming as she must have been in the days of her stardom. In spite of her approaching seventieth birthday, Miss Scheff was able to sing her famous song with lovely tone and sustained notes.

. . . To Roma Burton, western editor of a Hollywood movie magazine, who is pinch-hitting for Owen James on his gossip show, and who is revealing a mike talent that shouldn't go unnoticed.

. . . To the return of Henry La Coscitt to the Mutual morning air (8:15). (Another newscaster has been subbing

(Continued on Next Page)

NEXT WEEK

That great cowboy "HOPALONG CASSIDY" is our popular cover guy, and his creator, BILL BOYD, is profiled in a Jane Pelgram story you won't want to miss—next week.

The DO'S AND DON'TS of getting radio tickets is the all-important subject pictured in two pages of pictures that summer visitors may be particularly interested in. . . . KAY STARR and her favorite audience, her tiny daughter, are pictured in a page of informal photos. . . . There's a show story on the popular "MOTHER KNOWS BEST" program. . . . And one on that ace newsmen GEORGE MARTIN JR. of MBS. . . . FLASHBACKS are older and better than ever in this issue. . . . And you'll also find a charming picture page on the 500 CLUB, a group of radio youngsters who turn vaudevilian for sweet charity. . . . Plus news, logs (radio and video), pictures of interesting people, tips on new shows and letters from readers—All NEXT WEEK.

KECA ★ mike memos

By VIRGINIA WEST

That longtime favorite comedy series, "Easy Aces," is back on the air . . . as you may have discovered . . . on KECA every Monday thru Friday afternoon at 1:30, under sponsorship of Thrifty Drug Stores. . . . Here are Jane and Goodman Ace, who have been doing their program for so long they often become confused over whether they are themselves on the program, or off the air. Thus many adventures they encounter in private life find their way into the script.



Goodman and Jane Ace

Goodman Ace writes "Easy Aces." . . . He's been writing a variety of material since he was 17 and a high school student in Kansas City. After school Goodman joined the staff of the K.C. Post-Journal . . . and in 1928, he talked his high school sweetheart, Jane, into marrying him. Radio came to the Aces via KMBC, in his home town, the same station that gave that other ABCer, Ted Malone, his start on the air . . . and the Aces have since become the airline friends of millions from coast-to-coast.

If you haven't already done so . . . be sure to dial KECA any week-day afternoon at 1:30, and prepare to be amused by "Easy Aces."

AROUND RADIO: Carroll Hauser, General Manager of KHUM in Eureka, one of ABC's coast stations releasing "Surprise Package," now has a real live "Surprise Package." . . . Seems Mr. Hauser purchased a mare not so long ago, and the other day she presented the G.M.'s stables with a very long-legged baby colt, a totally unexpected "blessed event." Hauser gave the baby an appropriate name . . . "Surprise Package." . . . Jimmie Fidler, Hollywood commentator on ABC-KECA Sunday nights at 7, and Curt Massey, ABC singing star, are once-a-week bowling partners. They also manage time for a round or two of golf now and then. . . . Stacy Harris, who has long played the role of Special Agent Jim Taylor in ABC's "This Is Your FBI," has signed a long-term contract with Paramount. Harris' first picture will be "Postal Inspector," starring Alan Ladd . . . in which the erstwhile FBI agent will play the role of a gangster! . . . Have you heard ABC's new five-a-week game, "Add-a-Line"? That's KECA at 3:30 every Monday thru Friday afternoon. . . . It's a nationwide musical quiz. We think you'll like it.

—Advertisement

Radio in Review

(Continued from Preceding Page)

for Henry, but his return is promised at this writing.)

. . . And did we forget to mention the touching performances of Helen Hayes and Fletcher Markle on "Ford Theater's" adaptation of Hemingway's "Farewell to Arms"?

. . . To Ralph Edwards for a great job of acting on "Suspense" in a near-monologue as a radio reporter who goes mad while on the air. And that isn't easy!

. . . To the very interesting voice of Roland Winters on "Family Hour of Stars" last week.

. . . To the amazing imitation of Bette Davis done by an unidentified young actress on "Mr. District Attorney" last week.

We View With Alarm

. . . The local stations that can't clear a time for network shows until the day before the program is to be heard.

. . . The really horrible horror that has crept into many of the crime and mystery shows. We don't like to hear people beaten into insensibility or set on fire right on mike.

. . . The actors who pause so long between sentences that listeners get the impression that cast members have lost their places in the script.

. . . The people on interview and discussion programs who keep saying "yes . . . yes . . ." throughout a broadcast. With a little imagination, this sparkling dialogue could be altered to "sure . . . yes . . . of course . . . natch!"

. . . The non-professional speakers who run the above a close second with their "ah . . . uh . . . er . . ."

On Mike (About Studio Happenings)

"STPOFFGPTCWB"

We rather like the idea of Don McNeill's new "society" on ABC's "Breakfast Club" broadcasts. It's the Society to Prevent One from Forgetting to Give Presents to Christmas-Week Babies—or STPOFFGPTCWB for short.

McNeill, who was born on December 23, launched the society on June 23, half-way anniversary of his own birthday. Each ticket of admission to the broadcast had to be accompanied by a gift to celebrate the occasion. McNeill added a postscript to the gift request: "Of course I don't intend to keep these gifts myself—we're going to give them all to the Salvation Army."

"Sing It Again" Guessed

"O, will he be in France? The Lady took a chance. Hi, lo the Dane will show. Who could resist romance?"

That's the latest "Sing It Again" riddle, guessed to the tune of \$52,000 in prizes by fifty-one-year-old Rush Clarke of Rochester, New York, last week. The answer, in case you weren't

listening, was Gertrude Ederle, the young American girl who swam the English Channel in 1926.

Here's emcee Dan Seymour's explanation: "The 'will' referred to Miss Ederle's trainer, Will Burgess, who helped her take the chance as she set out from France . . . to swim the English Channel, setting a record that still stands. Hi, lo, of course, refers to the channel tides, and the Dane clue refers to Hamlet's mother, Gertrude, Miss Ederle's given name. Miss Ederle received countless offers of marriage following her amazing feat, but she resisted romance."

Clarke, the winner, said that he was "spellbound" by the fabulous list of prizes he was to receive. We're just spellbound by Seymour's answer!

Off Mike (Personalities)

"Quiz Kid" Still Tops

Rather refuting the old belief that child prodigies don't amount to much after they grow up was the record that ex-NBC "Quiz Kid" Jack Rooney hung up when he graduated from Loyola Academy in Chicago.

Jack went home with the Class Honor Key as top student in his class (his scholastic honor was ninety-eight per cent), the Interscholastic Latin Contest Medal, the National Association of Teachers of French Award and the National Forensic League Debating Award.



Mrs. C. D. McClenathen, 1217 South Highland Avenue, Los Angeles, Calif.

Heard on "My Friend Irma":

Jane: Irma, what's the idea of putting sugar in your mouth and then drinking your coffee?

Irma: Well, the doctor doesn't want me to have sugar in my coffee.

Mrs. Virginia Inman, 5909 Willoughby Avenue, Hollywood, Calif.

Heard on "Call for Help":

Wes Battersea: When "the boy stood on the burning deck" he wasn't playing cards because the deck was on fire.

Jimmy Murdock, 6039 Vineland Avenue, North Hollywood, Calif.

Heard on Jay Stewart's "Fun Fair":

Girl Scout: Why did the moron push the cow over the cliff?

Jay: Tell me.

Girl Scout: He wanted to see a Jersey bounce.

Mrs. Isabelle Noble, 4366 Westlawn Avenue, Venice, Calif.

Heard on "Can You Top This?":

Hershfield: Mrs. X's daughter used to go out as fit as a fiddle, but now she comes home tight as a drum.

VIDEO *In Review*

In & Out of Focus (General Comment)

The Defense Answers

Last week's copy of *Radio and Television Life* carried a letter from a reader not exactly happy with our current video fare. His question asked where coast video was going. In almost no time an answer reached our office . . . an answer the writer of the first letter had himself said would be most welcome.

We thank both these gentlemen for their interesting, and completely diversified, points of view.

"If you are not an intense sports fan or a small child, what else does television have to offer that would justify the expenditure of the amount necessary to purchase a good television receiver?"

This question, posed in last week's "Radio and Television Life" by the gentleman signing himself as "Mr. No Name," directly leads to a question I'd like to throw at him. Mr. No Name, have you stopped beating your wife?

At their best, generalizations are far from good. Mr. No Name indulges in several which I think are poor. He writes, "I contend that television is not progressing." Again, "The retail dealers blame the type of programs offered, excluding the sports and kid shows, for the refusal of many families to lay their cash on the line for a TV set."

Mr. No Name identifies himself as a member of the trade and as a "television performer." I am firmly convinced that a large number of people like him in the trade are prone to adopt a supercilious approach toward TV in Hollywood, an approach which is not shared by the vast majority of average set owners. Of course, there are bad programs. But don't forget there are highly individual personal tastes. An intellectual who likes the Vienna Symphony may not happen to care for Phil Gordon but this doesn't negate the least bit Phil Gordon's tremendous drawing power. This being a democratic society, a viewer may turn his set on or off at a given time and may also switch to other channels—which will soon number seven in the Los Angeles area. People in the television, radio and motion-picture fields are known to be overly critical and do not represent average viewpoints.

I hope my attitude isn't too much colored by my participation in TV and by my great enthusiasm for the medium. I am convinced television has already asserted itself as a vital new part of American home life. Its value, as both an entertainment medium and a source of information, will constantly be on the upgrade. As a cultural booster in the average home, television has proved itself. Likewise

it has chalked up success as a monitor of current events, an intensely intimate channel for dramas, a stimulating medium for the interchange of ideas and byplay of personalities, and a totally entertaining source of comedy and music.

For example, with its excursions into serious drama and choreography, television has attempted to lift the entertainment eye-level of the viewer. "Julius Caesar," enacted in modern dress in a one-hour CBS adaptation, became a stirring cultural event. If one seeks to escape cultural upliftment, there's certainly a wealth of sheer entertainment in the situation comedy of "The Goldbergs," the songs of Patty Meakin, the easygoing, relaxing tempo of the Don Otis show, the mystery plots of "Armchair Detective," the subtle humor of "Kukla, Fran and Ollie" and the comedy of Bud Steffan. Confronted with such a list of talent, how can one generalize, via a loaded question, that TV hasn't enough to offer to make up for the expenditure of the cost of a set? I'm firmly convinced that television has much to offer that justifies such an expenditure. And, again disagreeing with Mr. No Name, I'd like to point out that the purchase of a TV set does not involve spending "a few hundred dollars." This reference to a particular price scale is another generalization. Depending upon the type of set one seeks and the amount of money one has in his jeans, he may spend anything from under one hundred dollars to several thousand for his video variety.

I deliberately mixed kinescoped shows from New York with local Hollywood programs in my short list of outstanding TV shows above. Of course New York is doing a masterful programming job and it has the money, the paying market and the long-experienced personnel for the chore. Hollywood, on the other hand, has had a tough, uphill fight for television programming quality. Mr. No Name's remarks lead me to question

(Continued on Next Page)

**HOUSE-WARVEN
5228 HOLLYWOOD BLVD.**

PUBLISHERS OF
BOOKS THAT LIVE
presents

**GUY BATES POST
on**

KFAC

Mondays, Wednesdays, Fridays
11:15 A.M.

SUNDAYS AT 5:30 P.M.

Programs available in booklet
form at 10c each

THE AMAZING NEW
FOUR-IN-ONE

Voice on Wire
Dictascriber



**Radio Writers
Radio Producers
Advertising & Sales
Executives
Publicity Men
Singers, Actors
Speech and Diction
Teachers**

Cut dictation or writing time with the Dictascriber . . . the war-tested, inexpensive electronic dictation instrument. Records a full hour on each spool of strong, steel wire. Plays back your letter, speech, song, conversation, etc. Perfect for self-audition . . . ideal for correcting speech and diction. Let your secretary do other work while you dictate. Try it for a few days and be convinced. No obligation . . . phone BR. 2-2466.

**Dictascriber Sales
Corp. of Los Angeles**

435 SO. LA CIENEGA BLVD.

BRadshaw 2-2466

Video In Review

(Continued from Preceding Page)

whether he has followed TV here during the past six months when it has made such astounding progress. Top motion-picture and radio specialists have been attracted to TV. Shows loaded with talent have been made available for viewers. Hollywood has overcome to an amazing degree its lack of money and long experience in video. I honestly don't see how anyone could continue to delay buying a TV receiver. It offers such a wide range of entertainment and information for everyone in the family. New ideas are making themselves apparent every day in different programs, forcing themselves to the surface even over the faint lethargy of overworked personnel in some cases. It's interesting that with the extremely recent advent of good kinescoping equipment in Hollywood, top shows are already being snapped up for viewing and sponsorship in Eastern markets. Top network and agency executives, naturally leaning to New York, apparently don't share Mr. No Name's blanket indictment of all types of programs on television in Hollywood, excluding sports, kids' fare, Berle and Godfrey. Mr. No Name singled these out as exceptions. He wrote another amazing statement. "If you are not a particular admirer of Milton Berle or Arthur Godfrey the programs are narrowed to a still smaller field." I want to state that I'm happy for Berle's terrific success as Mr. Television and I'm equally glad that Godfrey has clicked with audiences. However, I hope the current TV season will end the necessity for constant reference to these two as the cumulative great white hope of video. Paul Winchell isn't exactly washed out. Waring has a few more good years. Shirley Dinsdale isn't on unemployment compensation due to lack of booking offers. Certain quarters hold out hope for General Eisenhower, Ben Gage, Mike Stokey and Spade Cooley.

I can't help but challenge Mr. No Name's refutation that retail dealers blame the type of programs offered for the refusal of many families to buy TV sets. In my experience, retail dealers blame a botched-up public-relations program which has confused many families. These families believe color television or some other new gimmick is right around the corner which will make all sets purchased now obsolescent. All such claims have been refuted, denied and patiently explained. They just aren't true.

Frankly, while I'm on the subject, I'm amazed at the number of people in motion pictures, radio and general business who still don't have TV sets of their own. What they're waiting for is beyond me. They're missing consistently good entertainment, a wonderfully varied panorama of programs offered in their own homes and the chance to grow with the most dy-

namic, exciting medium in the history of show business. They're missing a chance to see new stars born. They're missing a chance to be in on the "ground floor" themselves.

MAL BOYD,
President, Television Producers
Association.

Rumors Are Flying

A rumor is afoot that KFI-TV can be purchased. . . . The Ed Wynn TV show has been sold, but CBS isn't telling the name of the buyer. . . . Al Jolson nixed an offer for \$250,000 covering six video shows. Something in the final contract kept the deal from going through. . . . While they are in the East, Chet Lauck and Norris Goff will experiment with TV at CBS there. . . . Only a portion of his regular radio cast will join Jack Benny when the comic takes to video. Too much money is needed to swing the entire cast TV-ward. . . . Akim Tamiroff has been signed to appear in a series of TV shows titled "Joe Blow." . . . TV engineers in the East claim they have found the bug that has rendered kinescope not quite as good as it might be. They say that kinescope has been so greatly improved that by fall it will compare in quality to picture film. . . . One fine rumor afoot is that the El Capitan Theater may become a television production house after this summer when Ken Murray's "Black-outs" move to the East.

Looks Like

The "Lone Ranger" television films will get rolling around July 5. . . . The days when a pretty sweater and a seat at the drug-store fountain were enough to snag a movie contract option are over. Casting directors today are watching their TV sets, and Peggy Dow, the Pickard Family, Bill Roberts, Phil Gordon and Spade Cooley can all thank TV for film commitments. . . . Joining the kinescope trail east next month will be "Armchair Detective" and "Pantomime Quiz." NBC's "Nocturne" and "Pickard Family" are already kinned, and CBS's Jack Benny show will be tee-veed from here east. . . . From under a Washington date line comes the news that video-receiver output topped the 40,000 weekly rate again in May. Predictions for the year's output exceed 2,000,000 sets. May shipments of TV sets were greater than the number of AM (radio) receivers produced! . . . Even at that, authoritative sources say that untimely publicity on color TV and ultra-high frequencies has caused a slowing down of set sales. The refusal of the Coast Conference to make a deal for videoed football here hasn't helped any. The latter, unfortunately, can't be denied. Any obsolescence reports, though, are groundless. . . . NBC's Olsen and Johnson TV show for Buick will continue through the fall season as well as the sum-

RECORD NOTES TO YOU BY ANDY MANSFIELD

"Remember That Music,"
KFI, 9:30 p.m. Friday

ALBUM OF THE WEEK: If there's ever been any doubt as to why Capitol's King Cole Trio should be tops in their field, here are six great sides that should once and for all clear the way to that position. . . . You'll like the addition of Jack Costanzo's bongo effects on four of the sides, and if any one side is better than the other, it would have to be the unusual "Tis Autumn." . . . **RECORD OF THE WEEK:** Decca gets the nod this week for a top pair of Jolson waxings—"Some Enchanted Evening" and "It All Depends on You." Again Jolie gives the same warm, appealing treatment to "Evening" that he did on "Anniversary Song," to mighty fine Victor Young orchestral backing with emphasis on strings—and the flip, although more rhythmic, is just as great Jolson material. . . . **JUDY GARLAND** (MGM) and the four sides of sound-track recordings in folder-set "In the Good Old Summertime" will take you back to the turn of the century—songs that are oldies, but emerge with wonderful freshness a la Garland. . . . We especially liked "Play That Barbershop Chord," done to a turn by Judy and the King's Men, but the folder as a whole is a fine wax showcase-souvenir of a great performer. . . . **BILLIE HOLIDAY** (Commodore): To fine backing by Eddie Heywood's orchestra of all-stars, here are two more examples why Billie is still the Queen of the Roost. . . . "Embraceable You" and "As Time Goes By" are given the Holiday individualism—calm, but never extreme—and Lady Day at her best. . . . **LOUIS ARMSTRONG** (Brunswick) and his small band of the late thirties are back in as fine a pair of re-issues as you'd ever want. . . . Remember "I'm in the Mood for Love" and "You Are My Lucky Star"? Well, they ain't collector's items any mo'. . . . **ARTHUR LEE SIMPKINS** (Crystalette) may be a newcomer, but don't overlook his chances of climbing fast if his first offerings—"Marie" and "With Love"—are typical examples of his easy, relaxed, way-up-thar vocalizing. . . . **JACK CARSON** (Capitol) and his tongue-in-cheek Chevalierized version of "That Was a Big Fat Lie" will be heard plenty, and although it should not be classed as a comedy recording, there's definitely a humorous flavor you'll like. . . . (P.S. . . . Starting next week, watch for the LP Micro-groove selections. . . . A. M.)

★ ★

SONG MAKER

Jim Rogan, who records the secret-saying clues for CBS's "Hit the Jackpot," is an expert at turning out musical sound, too. He has composed such tunes as "When a Gypsy Makes His Violin Cry," "Moonlight Mood," and "You Started Something."

Precasts

and

Previews

TIME CHANGES

SATURDAY, JULY 9—"County Fair," KNX, 11:00 a.m. (30 min.). Formerly KNX, 6:00 p.m. Wednesday.

SUNDAY, JULY 10—"Phillip Marlowe," KNX, 8:00 p.m. (30 min.). Formerly KNX, 6:00 p.m. Saturday.

TUESDAY, JULY 12—"Melodies America Loves," KNX, 7:30 p.m. (30 min.). Formerly KNX, 6:30 p.m. Tuesday.

TUESDAY, JULY 12—"It Pays to Be Ignorant," KNX, 6:30 p.m. (30 min.). Formerly KNX, 7:30 p.m. Sunday.

WEDNESDAY, JULY 13—Henry Morgan, KFI, 6:00 p.m. (30 min.). Henry and Company are now heard in the "Duffy's Tavern" time.

★

WHAT'S BACK

Drama

SUNDAY, JULY 10—"The Saint," KHJ, 7:00 p.m. (25 min.). Vincent Price returns in famed detective series.

News

MONDAY, JULY 11—"Editor's Diary," KHJ, 8:15 a.m. (15 min.). Monday through Friday, Henry La Cossitt returns to local airwaves. Another newscaster has substituted in this spot for past weeks pending La Cossitt's return. (Victor Lindahl, formerly heard in this spot, will return on another network.)

★

WHAT'S NEW

Comedy

TUESDAY, JULY 12—"Me and Janie," KFI, 5:30 p.m. (30 min.). George O'Hanlon stars in new comedy series replacing the Alan Young show. Lurene Tuttle is "Jane" and Willard Waterman is "Mr. Lamb."

Drama

SATURDAY, JULY 9—"Proudly We Hall," KFI, 9:30 p.m. (30 min.). Replaces "Hollywood Star Theater" for summer.

THURSDAY, JULY 14—"My Silent Partner," KFI, 8:30 p.m. (30 min.). Faye Emerson stars in new series about a girl advice-counselor. This is the second program in the series.

Music

FRIDAY, JULY 8—"Summer in St. Louis," KNX, 8:30 p.m. (1 hr.). Edwin MacArthur conducts the orchestra and chorus of the St. Louis Municipal Opera. Soloists of the St. Louis summer season will be heard.

SATURDAY, JULY 9—"Buzz Adlam's Playroom," KECA, 9:00 p.m. (30 min.). Guest singers, song writers and a musician from the band will be spotlighted each week.

SUNDAY, JULY 10—"Lombardo Time," KFI, 4:30 p.m. (30 min.). Guy Lombardo and the Royal Canadians present hits of the past and present.

SUNDAY, JULY 10—"Adventures in Music," KFI, 5:00 p.m. (30 min.). Series will feature Hollywood Bowl artists to run concurrently with the Bowl's summer season. Dr. Karl Wecker emcees.

Quiz

SUNDAY, JULY 10—"Hollywood Calling," KFI, 2:30 p.m. (1 hr.). Big telephone quiz show is emceed by George Murphy with June Allyson and Walter Pidgeon making the calls. Listeners are called while show is actually on air. (This is the first program in the series.)

MONDAY, JULY 11—"Add-a-Line," KECA, 3:30 p.m. (30 min.). Monday through Fri-

day, John Nelson emcees telephone-quiz show built around series of records played on the program.

Discussion

SATURDAY, JULY 9—"Public Affairs," KFI, 9:15 a.m. (15 min.). "Americans Abroad" will be a thirteen-week series of reports by American leaders on a London-to-Tokyo tour. London is the point of origination on this date.

News

SUNDAY, JULY 10—"Voices and Events," KFI, 4:00 p.m. (30 min.). NBC news staff and top commentators will be heard with the recordings of voices in the news. Will also include overseas newsmen and events.

MONDAY, JULY 11—Larry Lesueur, KNX, 4:45 p.m. (15 min.). Replaces Ed Murrow.

Daytime Serial

MONDAY, JULY 11—"Brighter Day," KNX, 11:45 a.m. (15 min.). New soap opera replaces "What Makes You Tick?"

★

WHO'S GUESTING

Drama

FRIDAY, JULY 15—"Screen Directors' Playhouse," KFI, 6:00 p.m. (30 min.). Gregory Peck and director William Wellman appear to respectively act in and discuss "Yellow Sky" in this new NBC series replacing Eddie Cantor for the summer.

Music

SUNDAY, JULY 10—NBC Symphony Orchestra, KFI, 5:30 p.m. (1 hr.). Gladys Swarthout is soloist with Arthur Fiedler as conductor. Roger Pryor will relate the musical tale of "Tubby the Tuba."

★

WHAT'S PLAYING

Drama

FRIDAY, JULY 8—"Phillip Morris Playhouse," KNX, 7:00 p.m. (30 min.). June Havoc in "Honest Babe Lincoln."

SATURDAY, JULY 9—"Stars Over Hollywood," KNX, 10:00 a.m. (30 min.). Robert Hutton is heard in "Two Days Early," a fantasy.

SUNDAY, JULY 10—"NBC University Theater," KFI, 11:30 a.m. (1 hr.). NBC's dramatization of Anglo-American literature this Sunday takes James Hilton's famous short novel, "Goodbye, Mr. Chips," with an old favorite, Herbert Marshall, in the lead.

Music

WEDNESDAY, JULY 13—Lewisohn Stadium Concerts, KNX, 6:00 p.m. (1 hr. 30 min.). Sir Adrian Boult of the BBC Symphony conducts; Frances Magnes is violin soloist.

★

WHAT'S SPECIAL

Documentary

SUNDAY, JULY 10—"Citizen of the World," KNX, 7:00 p.m. (1 hr.). Norman Corwin's first documentary in more than two years promises to be important event.

Sports

TUESDAY, JULY 12—All-Star Baseball Game, KHJ, 9:15 a.m. (to concl.). Stars of the National League against those of the American League. The sixteenth annual game will be described by Mel Allen and Jim Britt.

TV Precasts

TIME CHANGES

FRIDAY, JULY 8—"Behind the Lens," KTTV, Channel 11, 9:30 p.m. (15 min.). This camera show headed by Maurie Webster was formerly heard at 9:45 p.m. Fridays.

★

WHAT'S NEW

Music

TUESDAY, JULY 12—"Mr. I. Magination," KTTV, Channel 11, 9:30 p.m. (30 min.). A musical fantasy, the new show is a replacement for "Suspense," formerly heard at this time. Paul Tripp stars in "Mr. I. Magination," and also writes the script and original lyrics.

Comedy

SATURDAY, JULY 9—"The Hawthorne Show," KTTV, Channel 11, 8:00 p.m. (15 min.). Jim "Hogan" Hawthorne carries on, for the second week, in a fifteen-minute bit of the zany humor that delighted radio listeners. He will demonstrate that anything can be invented, starting with his famed "Hogantwanger."

SUNDAY, JULY 10—"The Hank McCune Show," KTTV, Channel 11, 9:30 p.m. (30 min.). Starring young comic McCune with Sara Berner, Frank Nelson, Arthur Q. Bryan and Larry Keating. The show is a situation comedy, centering around the efforts of Hank to become a great video star.

MONDAY, JULY 11—"Wesley," KTTV, Channel 11, 9:00 p.m. (30 min.). This situation comedy replaces "The Goldbergs" on Mondays starting tonight. "Wesley" is recorded from the CBS-TV network, and stars Donald Devlin as the twelve-year-old eternal "American Boy."

TUESDAY, JULY 12—"Fireball Fun for All," KTNB, Channel 4, 8:00 p.m. (1 hr.). Olsen and Johnson, renowned madcap comedians, star in new comedy-variety program.

Sports

TUESDAY, JULY 12—Roller Derby, KTLA, Channel 5, 9:30 p.m. (to sign-off). Each Tuesday, Thursday and Saturday night at this time, through July, KTLA live-telecasts from the Pan Pacific.

Quiz

FRIDAY, JULY 8—"Tele-Word," KTTV, Channel 11, 7:45 p.m. (15 min.). Contestants send in phone numbers to be called by Al Buffington, who awards prizes for correct answers to quiz questions.

SUNDAY, JULY 10—"Keep It in the Family," KFI-TV, Channel 9, 2:30 p.m. (30 min.). Orville Anderson heads up a new quiz-type show for Sunday viewers.

Variety Quiz

THURSDAY, JULY 7—"What's the Word?" KTNB, Channel 4, 8:30 p.m. (30 min.). Old Happy Jack McElroy (of "Bride and Groom" fame) heads up the crossword-puzzle quiz show. Variety acts give the clues to listeners at home and to the on-stage contestant, who work against one another. There is a phone gimmick that facilitates answering, better explained on the show than in our limited space.

Variety

SATURDAY, JULY 9—Wendell Niles Amateur Hour, KFI-TV, Channel 9, 2:30 p.m. (1 hr.). Niles emcees a new amateur show each Saturday at this hour.

SUNDAY, JULY 10—"NBC Drama Theater," KTNB, Channel 4, 9:00 p.m. (30 min.). Revue-type program especially written for television, including music and lyrics. TV newcomers will be seen in the casts.

Film

SATURDAY, JULY 16—British Feature Films, KTTV, Channel 11, 8:30 p.m. (1 hr. 15 min.). KTTV has access to flitty-two of these major productions, which star James Mason, Gracie Fields, Michael Redgrave, Bruce Cabot, John Loder, Otto Kruger and others of equal interest. Forty-two of the British films have never

(Please Turn to Page 29)

TELEVISION PROGRAMS

Station Finder

Channel 2—KTSL
Channel 4—KNBH
Channel 5—KTLA
Channel 7—KECA-TV
Channel 9—KFI-TV
Channel 11—KTTV
Channel 13—KLAC-TV

SUNDAY

12:00—Ch.9, Midday Devotions.
12:10—Ch.9, A Pretty Girl.
12:30—Ch.9, Ben Alexander's Dream House.
1:00—Ch.9, Feature Film, "Wednesday's Luck."
1:15—Ch.13, Baseball: S. P. at Hollywood.
1:30—Ch.4, Rancho Golf Matches.
2:15—Ch.9, Shop, Look and Listen.
2:30—Ch.9, Keep It in the Family.
3:00—Ch.9, Donna Rosa.
3:00—Ch.13, Baseball.
3:20—Ch.9, Gibson & Fisher (between games).
3:45—Ch.9, Thesplan.
4:00—Ch.9, The Truth About Dixie.
4:00—Ch.13, Baseball.
4:30—Ch.9, Spelling Bee.
5:00—Ch.9, At Home With the Harmonics.
5:30—Ch.9, Music Theater.
6:00—Ch.2, Tumbleweed Theater: "The Test."
6:00—Ch.5, Sunday Reverie.
6:00—Ch.11, Evening Concert.
6:00—Ch.13, Film.
6:05—Ch.5, Program Preview.
6:10—Ch.5, Cartoon Comedy

EVERY SUNDAY
**"HOPALONG
CASSIDY"**

6:30 - 7:30 P.M.
KTLA Channel 5
Sponsored by
Barbara Ann Bread

6:30—Ch.5, Hopalong Cassidy, "Hidden Gold."
6:30—Ch.11, Lucky Pup.
6:45—Ch.11, Kieran's Kaleidoscope.
7:00—Ch.2, Amateur Hour.
7:00—Ch.11, Crusade in Europe.
7:00—Ch.13, Make Me Sing It.
7:05—Ch.4, NBC Newsreel.
7:15—Ch.4, Pickard Family.
7:25—Ch.11, Pat Headliners.
7:30—Ch.4, On the Spot.
7:30—Ch.11, Bumpus Room.
7:30—Ch.13, Picture Album.
7:40—Ch.4, TV Closeups.
7:45—Ch.4, Morton Downey Showroom.
7:45—Ch.5, Movietowna RSVP.
8:00—Ch.2, Ted Steele Show.
8:00—Ch.4, Who Said That?
8:00—Ch.11, Toast of Town.
8:00—Ch.13, Sports Roundup.
8:05—Ch.13, Hollywood Mystery Theater.
8:30—Ch.2, Feature Film: "Little Red Schoolhouse."
8:30—Ch.4, Notturne, Lucille Norman.
8:30—Ch.5, Film, "Tom Boy."
8:30—Ch.13, Keyboard Stylings.
8:45—Ch.13, Irwin Allen Show.
9:00—Ch.4, NBC Drama Theater: "Jenny Kissed Me."

Page Fourteen

9:00—Ch.11, Hank McCune.
9:30—Ch.11, Kobb's Korner.
10:00—Ch.4, Late News.
10:00—Ch.11, Caliente Races.

**MON. THRU FRI.
(AFTERNOON TV)**

KECA-TV—CHANNEL 7

1:00—Test Pattern and Music (to 4).
KFI-TV—CHANNEL 9

12:00—News, Russ Stewart.
12:10—Ladies' Day.
12:45—Farm Reporter (Tu,Th).
12:45—Guest Book (M, W, F).

1:00—Shop, Look & Listen.
1:15—Meet the World.
1:40—Cook's Corner (M-Th)
1:45—Cook's Corner (F).
1:50—Joy of Living.
2:30—Nancy Martin (M,W,F)
2:30—Lou Spence (Tu,Th).
2:50—Are Ya Lookin'?
3:20—Bridge Club (M,W,F)
3:20—Canasta (Tu,Th).
3:30—Lenore Kingston (Tu).
3:30—Gordon's Garden (M).
3:30—Midweek Gardener (W).
3:30—Ricardo Show (Th).
3:30—Yard Garden (F).
3:45—Public Service (F).
3:50—Report to Mrs. America (M,W,F).
3:50—Film (Tu).
4:00—News.
4:05—Film (M).
4:05—Children's Programs: Broomstick Buckaroo (Tu); Uncle Howie (W); Children Should Be Heard (Th); Apples for the Teacher (F).
4:20—Jimmy Jackson (M).
4:30—Film Short (Tu,W,F).
4:30—Philo School (Th).
4:40—Public Service (M).
4:40—Fashions (Tu).
4:40—Jerry Marlowe (W).
4:40—Mailbag (F).
4:45—Meglin Revue (M).
4:45—Caroline Leonetti (Th).
5:00—Floralbel Mair Reporting (M,W,F).
5:00—Movieland Diary (Tu,Th).
5:10—Burritt Wheeler (M,W,F).
5:10—Johnny Murray (Tu,Th).
5:25—Hazel Zimmerman (M).
5:25—Gibson & Fisher (Tu).
5:25—Public Service (W-F).
5:30—Gordon & Watson (M).
5:30—Jack Rogers (W,F).
5:30—Al Powka (Th).
5:30—Jack Rogers (F).
5:45—Sports Notes, Harmon.
5:50—News, Ted Meyers.

MONDAY

5:30—Ch.5, News & Music.
5:30—Ch.2, Mr. Do-Good.
6:00—Ch.5, Cowboy Slim.
6:00—Ch.11, Evening Concert.
6:20—Ch.5, Telescout Club.
6:30—Ch.5, Time for Beany.
6:45—Ch.2, Serial.
6:45—"Vanishing Legion."
6:45—Ch.5, Preview.
6:45—Ch.11, Lucky Pup.
6:50—Ch.5, Handy Hints.
6:55—Ch.4, "Custer's Last Stand," Serial.
7:00—Ch.5, Cartoon Comedy
7:00—Ch.11, Western Film Theater.
7:05—Ch.2, Telenews.
7:10—Ch.5, News.
7:15—Ch.2, Not Set.
7:15—Ch.4, Phil Gordon.
7:15—Ch.5, Tie Tac Toe.
7:30—Ch.2, Lee's Lair.
7:30—Ch.4, On the Spot.
7:30—Ch.5, Felix de Cula.
7:30—Ch.11, The Meakins.
7:40—Ch.4, Weather.
7:45—Ch.2, It's Neat Trick.
7:45—Ch.4, Roberta Quinlan Showroom.
7:45—Ch.5, Name the Star.
7:45—Ch.11, Vienna Philharmonic Orch.
7:50—Ch.5, Newsreel.
8:00—Ch.2, Reserve.
8:00—Ch.4, Chevrolet on Broadway: "Heritage of Wimpole Street."
8:00—Ch.5, Boxing.
8:00—Ch.11, Dr. Hobby.

8:30—Ch.2, Wrestling.
8:30—Ch.4, Benny Rubin's Theatrical Agency.
8:30—Ch.11, Ford Variety Show.
9:00—Ch.4, Americana
9:00—Ch.11, Wesley.
9:30—Ch.4, Editor's Round Table.
9:30—Ch.11, What Do You Think?
10:00—Ch.4, Western Features: "Big Caliber."
10:00—Ch.11, News.
10:10—Ch.11, Turf Topics.
11:00—Ch.2, Telenews.
11:00—Ch.4, Late News.
11:10—Ch.2, Program Review

TUESDAY

5:30—Ch.5, News & Music.
6:00—Ch.5, Cowboy Slim.
6:00—Ch.11, Evening Concert.
6:15—Ch.13, Children's Record Room.
6:20—Ch.5, Telescout Club.
6:30—Ch.5, Time for Beany.
6:30—Ch.13, Mickey O'Day.
6:45—Ch.5, Preview.
6:45—Ch.11, Lucky Pup.
6:45—Ch.13, Serial.
6:50—Ch.5, Handy Hints.
6:55—Ch.4, Serial.
7:00—Ch.5, Short Subject.
7:00—Ch.11, Western Film Theater.
7:00—Ch.13, Cafe Comedy.
7:10—Ch.5, News.
7:15—Ch.4, Phil Gordon.
7:15—Ch.5, Tricks & Treats.
7:15—Ch.13, Eddie & Ev.
7:30—Ch.4, On the Spot.
7:30—Ch.5, Musical Adventure with Korla Pandit.
7:30—Ch.11, The Meakins.

**DON OTIS
SHOW**

Tuesday, 7:30 P.M.

**KLAC-TV
Channel 13**

7:30—Ch.13, Don Otis.
7:40—Ch.4, Weather.
7:45—Ch.4, Fun With Flowers.
7:45—Ch.11, Sport Folio.
7:50—Ch.5, Newsreel.
8:00—Ch.4, Olsen & Johnson.
8:00—Ch.5, Feature Picture.
8:00—Ch.11, 54th St. Revue.
8:00—Ch.13, Hidden Hunger.
8:25—Ch.13, Musical Variety.
8:45—Ch.13, People in News.
9:00—Ch.4, Steve Allen's Country Store.
9:00—Ch.5, Magazine of the Week.
9:00—Ch.11, Hollywood Presents.
9:00—Ch.13, Film: "They Came to an Island."
9:30—Ch.4, Army Film.
9:30—Ch.5, Roller Derby.
9:30—Ch.11, Mr. 1.
10:00—Ch.4, Morton Downey Showroom.
10:00—Ch.11, News.
10:10—Ch.11, Hollywood Park Races.
10:15—Ch.4, Late News.

WEDNESDAY

5:30—Ch.5, News & Music.
6:00—Ch.5, Cowboy Slim.
6:15—Ch.13, Children's Record Room.
6:20—Ch.5, Telescout Club.
6:30—Ch.5, Time for Beany.
6:30—Ch.13, Mickey O'Day.
6:45—Ch.5, Preview.
6:45—Ch.13, Serial.
6:50—Ch.5, Handy Hints.
6:55—Ch.4, Serial.
7:00—Ch.5, Cartoon Comedy
7:00—Ch.13, Harry Bassler Golf Clinic.
7:10—Ch.5, News.
7:15—Ch.4, Phil Gordon.
7:15—Ch.5, Who's News.
7:15—Ch.13, Eddie & Ev.
7:30—Ch.4, On the Spot.

7:30—Ch.5, Roving Camera.
7:30—Ch.13, Teleten Reporter.
7:40—Ch.4, Weather.
7:45—Ch.4, Roberta Quinlan Showroom.
7:50—Ch.5, Newsreel.
8:00—Ch.4, Playhouse: "Baby Mine."
8:00—Ch.5, Armchair Detective.
8:00—Ch.13, Sports Quiz.

**BASEBALL
ON
KLAC-TV**

**LUCKY CHANNEL
13**

8:05—Ch.13, Baseball: Portland at L. A.
8:30—Ch.5, Interview.
8:35—Ch.5, Wrestling.
9:00—Ch.4, CVO Boxing.
10:15—Ch.4, Late News.

THURSDAY

5:30—Ch.5, News & Music.
6:00—Ch.2, Mr. Do-Good.
6:00—Ch.5, Cowboy Slim.
6:15—Ch.13, Children's Record Room.
6:20—Ch.5, Telescout Club.
6:30—Ch.2, Sleepy Joe.
6:30—Ch.5, Time for Beany.
6:30—Ch.13, Mickey O'Day.
6:45—Ch.2, Serial.
6:45—Ch.5, Preview.
6:45—Ch.13, Serial.
6:50—Ch.5, Handy Hints.
6:55—Ch.4, Serial.
7:00—Ch.5, Short Subject.
7:00—Ch.13, Kay Mulvey's Open House.
7:05—Ch.2, Telenews.
7:15—Ch.2, Blueprint for Charm.

For Top
TV
Watch NBC
Channel 4
KNBH

7:15—Ch.4, Phil Gordon.
7:15—Ch.5, Woman's World.
7:15—Ch.13, Eddie & Ev.
7:30—Ch.2, Lee's Lair.
7:30—Ch.4, On the Spot.
7:30—Ch.5, Comedy Featurette.
7:30—Ch.13, Dick Haynes.
7:40—Ch.4, Weather.
7:45—Ch.2, Scene Shifters.
7:45—Ch.4, Morton Downey Showroom.
7:50—Ch.5, Newsreel.
8:00—Ch.2, Dance Ballads.
8:00—Ch.4, Lee Hogan.
8:00—Ch.5, Hollywood Opportunity.
8:00—Ch.13, Program Highlights.
8:05—Ch.13, Baseball: Portland at L. A.
8:30—Ch.2, Film Short.
8:30—Ch.2, What's the Name of That Song?
8:30—Ch.4, What's the Word?
8:40—Ch.2, Dance Ballads.
9:00—Ch.2, Morey Amsterdam.
9:00—Ch.4, Snow Time: "Colonel Starbottle."
9:00—Ch.5, Teleten Forum.
9:30—Ch.2, Telenews.
9:30—Ch.4, Dunninger-Paul Winchell Show.
9:30—Ch.5, Roller Derby.
9:40—Ch.2, Program Review
10:00—Ch.4, News.

FRIDAY

5:30—Ch.5, News & Music.
6:00—Ch.2, Mr. Do-Good.
6:00—Ch.5, Cowboy Slim.
6:00—Ch.11, Evening Concert.
6:15—Ch.13, Children's Record Room.
6:20—Ch.5, Telescout Club.
6:30—Ch.2, Sleepy Joe.
6:30—Ch.5, Time for Beany.
6:30—Ch.13, Mickey O'Day.
6:45—Ch.2, Serial.
6:45—Ch.5, Preview.
6:45—Ch.11, Lucky Pup.
6:45—Ch.13, Serial.
6:50—Ch.5, Handy Hints.
7:00—Ch.5, Melody Menu.
7:00—Ch.11, Western Film Theater.
7:00—Ch.13, John Braislina.
7:05—Ch.2, Telenews.
7:15—Ch.2, Norma Young.
7:15—Ch.13, Eddie & Ev.
7:30—Ch.2, Lee's Lair.
7:30—Ch.5, Yer Ole Buddy.
7:30—Ch.11, The Meakins.
7:30—Ch.13, Hall the Champ.
7:45—Ch.2, Not Set.
7:45—Ch.11, Tele-Word.
7:50—Ch.5, Newsreel.
8:00—Ch.2, Film.
8:00—Ch.5, Hupalong Cassidy Film.
8:00—Ch.11, Arthur Godfrey.
8:00—Ch.13, Sports Quiz.
8:05—Ch.13, Baseball: Portland at L. A.
8:30—Ch.2, Boxing.
9:00—Ch.2, Boxing Matches.
9:00—Ch.5, Meet Me in Hollywood.
9:00—Ch.11, Pantomime Quiz.
9:30—Ch.11, Behind the Lens.
9:45—Ch.11, Greenwich Village.
10:00—Ch.11, News.
10:10—Ch.11, Hollywood Park Races.
11:00—Ch.2, Telenews.
11:10—Ch.2, Program Review

SATURDAY

12:00—Ch.9, News, Stewart.
12:15—Ch.9, Shop, Look and Listen.
12:30—Ch.9, Scout Jamboree.
1:00—Ch.9, Western Film.
2:00—Ch.9, Miranda and Garden.
2:30—Ch.9, Wendell Niles.
3:30—Ch.9, Film.
4:00—Ch.9, Youth and Music.
4:30—Ch.9, Traffic Quiz.
5:00—Ch.9, Play Piano by Ear.
5:10—Ch.9, Sportsmen Only.
5:30—Ch.5, News & Music.
5:30—Ch.9, Let's Talk Sports.
6:00—Ch.2, Mr. Do-Good.
6:00—Ch.5, Cowboy Slim.
6:00—Ch.11, Evening Concert.
6:20—Ch.5, Telescout Club.
6:30—Ch.2, Sleepy Joe.
6:30—Ch.5, Sandy Dreams.
6:45—Ch.2, Serial.
6:45—Ch.11, Lucky Pup.
6:50—Ch.5, Preview.
7:00—Ch.5, Short Subject.
7:00—Ch.11, Western Film Theater.
7:05—Ch.2, Telenews Review.
7:10—Ch.2, Featurette.
7:10—Ch.5, Man's Best Friend.
7:30—Ch.2, Varsity Varieties.
7:30—Ch.5, Western Feature.
7:30—Ch.11, Bozo's Circus.
8:00—Ch.2, Growing Paynes.
8:00—Ch.11, Jim Hawthorne.
8:05—Ch.13, Baseball: Portland at L. A.
8:15—Ch.11, Hollywood in Three Dimensions.
8:30—Ch.2, Piano Portraits.
8:30—Ch.5, Hoffman Hayride.
8:30—Ch.11, Film: "High Command."
9:00—Ch.2, "I Was a Criminal."
9:30—Ch.5, Roller Derby.
9:45—Ch.11, Public Service.
10:00—Ch.11, News.
10:10—Ch.11, Hollywood Park Races.

Still Smilin'

(Continued from Page 4)

were Harley Watson, the Ford-Lincoln dealer in Arcadia, Florida, and his friend, a fruit packer whose name has slipped McConnell's mind. These men were so appreciative and so lavish in their gifts that Ed got an inspiration.

Why Not?

"I wonder if they'd pay me something for mentioning their names every Saturday night?" he mused. He sat down and wrote: "Would you fellows be willing to pay a small fee to be sure you get your names on the air?"

"Name your price," they replied.

Relates Ed, "Then I was up against it. I wondered how much a 'small fee' should be. I struggled with the idea of \$10 a program and sat around a week waiting to decide. Then I said to myself, I might as well shoot high, and so I asked for \$250 a month from each of the fellows."

Their answer: "Start Saturday." Ed isn't sure, but he believes his might be the first sponsored radio program. "It was nine months before the station knew what I was doing," he remembers. "I used to give the 'commercials' as much as thirty minutes. One day the manager asked me why I talked so much about Fords, Lincolns, and fruit packing. I told him. From then on I had to cut him in on the take."

Average radio fans don't think of Ed McConnell as a "big" radio star. In the cauldron of Hopes, Bennys, Fibber McGees and Crosbys, Ed often seems like a drop in the bucket. But on the basis of what he does, how much he gets, and how long he's been getting it (continuous sponsorship since 1922), we doubt that anyone can touch McConnell.

"I'm not an entertainer," he states simply. "I'm a good salesman."

His three most important sponsors have been Mantel Lamp Company (twenty-two years) Acme Paint (ten years, until the war) and Buster Brown Shoes (more than six years).

"I'm quite sure," adds Ed, "that I sell a bigger percentage of people listening to me than anyone else." This year, according to McConnell, shoe sales generally are off forty to fifty per cent. But the Buster Brown Division of Brown Shoes, as of March 31, 1949, is eleven per cent over 1948, and that increase is attributable to "Smilin'" Ed. When he went under Brown sponsorship in 1943, the company was doing \$3,500,000 in the Buster Brown Division. Last year, claims Ed, it did \$18,000,000.

"During the war the dealers wanted me to get off the air," McConnell stated. "They couldn't get the shoes I was advertising and the children wouldn't take anything else. Guess the children have confidence in me."

How He Lives

Today, at fifty-seven, Ed McConnell

Name withheld, 117 Florence, Los Angeles, Calif.

Maybe I just get griped over little things, but why is it that when a radio show picks someone to do a foreign speech, they choose the worst person for it. It hurts me to listen to someone spiel off French, German or Italian in a way that would make even the greenest of language students blush with shame for the errors. If they insist on injecting foreign words into the script, for goodness sake why don't they let someone who knows the language do the part? At least it would sound pretty.

You're right. Our own high-school French has aided us in discovering the phony Francois every time.

Name and address withheld, Inglewood, Calif.

For some time I have wanted to vent my spleen over the fact that many young radioites are not given enough credit for their work. One of these is Jeanine Ann Roose, who is as fresh and sweet as any youngster I know. We hear her on the Phil Harris show, but that's about all. I'm sure that Jeanine would do a wonderful job on lots of these dramatic shows that often pick amateurish children who just ruin the part by their stilted speeches. Would like to hear Jeanine in some dramatic series. She has a winsome way about her.

Name and address withheld, Los Angeles 13, Calif.

That was a cruel letter Zola Hall wrote regarding the "This Is Your Life" program of the Italian organ grinder. Evidently she does not understand brotherhood. I have found all of these programs most interesting.

Name and address withheld, Los Angeles, Calif.

I have been enjoying the new summer programs immensely. It is so pleasant to sit in the garden or on the porch and listen to soft music, nice songs and good voices such as there seem to be on the air now.

Things ARE looking up this summer, aren't they?

Burr Mackintosh, 2042 Argyle, Hollywood, Calif.

The demise of the "Sweeney and March" show is an entertainment tragedy. Their imaginative whimsy

is a bulky, jovial, gray-haired man capable of inspiring confidence in large and small alike. Of the thousands he has collected for his services since 1922, many have gone into homes and automobiles. Since he plays primarily to children, he eschews night life. Home is The Big Thing and Ed likes a beautiful home. At various times, he has

(Please Turn to Page 39)

The Ear Inspires the Pen

was the radio equivalent of an essay by Perelman inspired by Chaplin. Now their show is off the air, I suppose in order for another thirty minutes for more of the banal wit that's predicated on an experiment to see just how many decibels it takes to blow out a radio tube. Rather than take a chance, I leave my radio turned off.

We bow to the long theatrical experience of Mr. Mackintosh—and wish that sponsors of comedy shows would do the same and heed this distinguished vote for the delightful Sweeney and March.

Bob Haah, 1137 West Forty-sixth Street, Los Angeles, Calif.

For a long time I have been listening to Frank Bull and his "America Dances" nightly over KFWB and now, at last, there is another show on the same network that nearly matches his. It is "Strictly from Dixie" heard at that time Saturdays. Benson Curtis spins the treasured records waxed by Dixie men from 'way back. Already he has played some by King Oliver, Bix Beiderbecke, and Kid Ory . . . the show is strictly sensational.

Moldy figs—attention!

Charles F. Schoener, 1001 South Hawthorne Boulevard, Hawthorne, Calif.

Lou Marcelle's seven-to-eight-ayem "Daybreak Serenade" on KFWB should please many. Ladies interested in astrology and men who like to know the baseball scores of the night before will get a treat. Lou grants your record requests and birthday wishes, too.

C. Phillips, 6409 Radford Avenue, North Hollywood, Calif.

After a year of video, at our house, four out of five on our street now enjoy their own sets. Conservatively, there are five per cent radio listeners for the ninety-five per cent video watchers. Therefore, why are you so out of date with your publication? Couldn't we have ninety-five per cent for television and five per cent devoted to radio in your magazine?

According to figures released a few days ago, there is, in the Los Angeles area, one television set to every ten and one-third families. Nationally, there are two radios for every family. We devote much space to video . . . if you will note our TV Precasts, Video in Review, TV Log, as well as features. However, we're happy to hear from video-minded readers and we hope to keep pace with television growth in the West.

S. J. Dally, 1026 Florida Street, Los Angeles, Calif.

Your flying rumor about a program co-starring Frank Sinatra and Dorothy Kirsten sounds very intriguing. Does that cancel out his scheduled disc-jockey show? Whatever the program, I surely hope he'll be back in the fall. He was all that made "Your Hit Parade" endurable for this listener.

We have heard no rumor as to Sinatra's not going ahead with the disc-jockey stint. Miss Kirsten did the audition with him, we hear, but will not be heard on the series that starts on NBC next season.

Page Fifteen

★Indicates News Broadcast.

8-KECA-Old Fashioned Revival.
KFI-Grandpa Owens Reads
the Funnies.
KHJ, **KGB**, **KVOE**-Back to
God Hour
KNA-Farm Journal.
KAGH-Gladwyn Nichols.
KFAC-Country Church.
KFMB-Fine Arts Quartet.
KFOX-Griffeld Baptist.
KFSO-Call to Worship.
KFYD-Science of Mind.
KFWB-Funnies.
KGER-Rev. Markham.
KGFJ-Here's to Vets.
KGLL-Voice of Prophecy.

★ KLAC—Wish of Prophecy.
 KMPG—Pivernage Play.
 KOWI—Music for America.
 KRKD—Ranch Program.
 KWIK—Hora Hispana.
 KWKW—Buenas Noctas.
 KXLA—Music.
 8:15★ KRCB—Howard K. Smith.
 KFOX—Music.
 KFVD—Morning Serenade.
 KGFJ—Salvation Army.
 KLAC—Church of Christ.
 KMPG—Sunday Morning Melodies.
 8:30—KFI—Christian Science.

★KLAC-KWIK-News.
KNPC-Vance Graham.
KOWI-Corcoran Lutheran.
KPCC-Prelude to Worship.
KREJ-Sunday Serenade.
KWKV-Italian Hour.
KXLA-Bell Bandstand.
KLAC-Catholic Mass.
KWIK-Sunday's Pops.
KFAC-Crest Chorists.
KFSD-Here's to Vets.
KOWI-Armenian Hour.
KEZ-A Voice of Prophecy.
KEJ-Eternal Light.
KEJ, KFXM, KGB, KVOP-
Lutheran Hour.
KNX, KCRB-People's
Platform.
KAGH-Horn Los Angeles.
KFAC-Curtain Calls.
KFSD-Devotional Hour.
KFSD-Charles W. Hamp.
KEWR-Peter Potter's Platter
Parade.

10—KEC-A, KFMR—Reserve.
 KFI—Herbert J. Mann.
 ★KHJ, KGB, KVOE—News,
 Glenn Hardy.
 ★KNX—News.
 KAGH—Horn Los Angeles.
 KFAC—Curtain Calls.
 ★KFOX—L. A. Sentinel.
 KFSD—America United.
 KFVD—Sunday Soundup.
 KFWR—Pete Potter.
 KGER—Radio Revival.
 KGFJ—Hits of the Week.
 KGPI—Parade of Hits.
 ★KLAC—News; Serenade.
 KMPC—Dempsay-Tezeler
 Music Hour.
 KWT—Re. Clayton Russell.
 KPFC—Music.
 KRKI—Sunday Serenade.
 KWK—Maryland Baptist.
 KWBW—Italian Novelties.
 KXLA—Al Williams.
 10:15—KEC-A, KFMR—Romance of
 the Highways.
 ★KFI—News.
 ★KHJ, KFMR, KGB—Clete
 Roberts.
 ★KNX—Elmo Roper.

10:30—KFOY—Angelus Hour.
KCA—Sunday Vespers.
KFI, KFSD—Chicago Round
Table.
KHJ—Random Notebook.
★KNN—Charles Collingwood.
KAGH—Italian Music Hour.
KFMB—Musicaland Revue.
KGB, KVOE—Chamber Music.
KGBR—Evangelist Church.
KGH—Waltz Time.
KLAC—Universal Melodies.
KOWI—Baptist Church.
KPFC—Church News.
KWKW—Church of Ancient
Christianity.
10:45—KHJ—Charlie Kewton.
KNN—Frank Parker.
KFOY—Cumberland Church.
★KWKW—News.
10:50—KPFC—Church Service.

11—KECA—Taylor-Made Melodies.
KFI—America—Music.
KGB, KGB—Music.
KX, KGB—Phonette.
KAGH—Italian Music Hour.
KEAC—First Methodist Church.
KFOX—Presbyterian Church.
KFSD—Recordially Yours.
KFVD—Hollywood First
Baptist Church.
KFWB—Peter Potter.
KGER—Open Door Church.
KGIL—Christian Church.
KGEI—Sunday Showcase.
KIEV—Wally George Show.
★KILAC—News.
KMPC—Sunday Record Session.
KOWI, KPCC, KVOE—Church
Services.
KWK—First Baptist.
KWKV—Portuguese Hour.

11:05 KRLA—Squeakin' Steadon.
 11:30 KLCAC—Morning Melodies.
 KFCF—Pinnu Playhouse.
 KFTI—KFSB—University
 Theatre.
 KHHJ, KGR—Sunday Favorites.
 KNNX—Taylor-Made Melodies.
 KFOX—Christian Church.
 KGFJ—Say It With Music.
 KLCAC—Remember That Music.
 KVVW—All-Saints Episcopal
 Church.
 11:45—KHHJ, KGR—Canary Chorus.
 KGFJ—Top Tunes.
12★ KECF, KHLJ—News.
 KFTI, KFSB—University
 Theatre.
 KNNX, KCBQ—CRS Symphony
 Orch.
 KAGH—Zion Temple Church.
 KFCAC—Metropolitan Encores.

KFMB—American Music.
KFOK—Popular Melodies.
KFVD—Lifelines.
KFWR—Peter Potter.
KGER—Open Door Church.
KGFJ—Sunday Serenade.
KGIJ—Pop Concert.
KLAC—Delta Serenade.
KMPC—Record Session.
KOWL—Joe Adams.
KWKI—Miracle Church.
KWKW—Italian Novelties.
KXLA—Squeakin' Deacon.
12:15★KECA—Foreign Reporters.
★KHJ—Bill Cunningham.
KFSD—Gus Stara.
KFVD—Star Portraits.
★KGER—News.
KPPC—Afternoon Concert.
12:30—KECA, KFMB—Hour of Faith.
KFI, KFSD—Reserve.
KHJ, KFNM, KGB—Mystery Hall.
KAGH—Dr. Beagle's Grab Bag.
KFVD—Sunday Serenade.
KFWR—Wizard of the Ivories.
KGER—Peter Slack Time.
KRED—Sunday on Ranch.
KWKI—First Institutional.
KWKW—

- 12:45—KWKW—Jewish Hour.
- KFAC—Romance of Furs.
- KFYD—Charlie W. Hamp.
- KGH—Piano Parade.
- 1**—KECA—Milton Cross Opera Album.
- KFI, KFSD—Reserve.
- KBJ, KFMM, KGB, KVOE—House of Mystery.
- KX, KCBQ—CBS Symphony Orch.
- KAGH—Pentecostal Church.
- KFAC—Piano Parade.
- KFMR—Retival Hour.
- KFOX—Famous Selections.
- KFYD—Western Caravan.
- KFWR—Williams-Rogers.
- ★KGER, KWK—News.
- EGFI—Intermission.
- KGH—Johnny Grant Show.
- KLAC—Music Room.
- KMPF—Western Serenade.
- KOWL—Scandinavian Hour.
- KRRD—Sunday on Ranch.
- KWKW—Jewish Hour.
- KXLA—Strolling Toms.
- 1:05—KGER—Stamps Quartet.
- 1:15—KFAC—Catholic Topics.
- KMPF—Ducout Dope.
- KWK—Pentecostal Tabernacle.
- ★KXLA—News.
- 1:25★KLAC—News.
- 1:30—KECA—Message of Israel.
- KFI—Songs for Sunday.

KBJ-KFMN, KGB, KVOE--
True Detective Mysteries.
KXX--Music for You.
KAGH--Missionary Baptist.
KFAC--Imports on Wax.
KGER--Light and Life.
KGFJ--Serenade to Afternoon.
KLAC--Baseball; San Fran-
cisco at Hollywood.
KMPC--Baseball; L. A. Angels
vs. Oakland Oaks.
KXLA--Church in the Barn.
2--KECA, KFMB--This Changing
World.

KFI, KFSO—Catholic Hour.
KBJ, KFXM, RGB, KVOE—
Under Arrest.
KNX, KRCB—Chorallera.
KAGH—San Gabriel Valley.
KBYD—Harlem Holiday.
KFAC—Concert Matinee.
KFOL—Good News.
KFWB—Steppin' Shomeaker.
KGER—Long Beach Band.
KGFJ—Showtime.
KGIL—Accent on Melody.
KLAC, KMPC—Baseball.
KOWI—Italian Program.
KRKD—Sunday on Ranch.
KWRK—Sunday Serenade.
KWRV—Heros Hour.
KZLA—Challenge to Youth.
2:15 KFCA—Song Salesmen.
KFRB—Carmen Cavallaro.
KFOX—Healing Waters.
2:30★KFCA—This Week Around
the World.
KFI, KFSO—Hollywood
Calling.
KBJ, KFXM, RGB, KVOE—
Mr. Fixit.
KNX—Green Lama.
KAGH—Sunday Symphony.
KFRB—Sunday With You.
KFOX—Gospel Harbor Light.

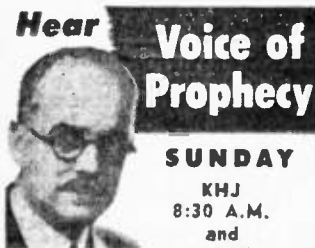

H. M. S. Richards,
Speaker
KING'S HERALDS
QUAETET

America's Favorite Religious Program
VOICE OF PROPHECY
 BOX 55-A LOS ANGELES 53

KH - KFXM, KGB, KVOE -
 Voice of Prophecy
KNX, KCBQ - Salt Lake
 Tabernacle.
KAGH - Musical Clock.
KFAC - Playtown Train.
KFMR - San Diego Church.
KFMR - Morning Bible Hour.
KFMD - Leland, Calif.
KFVD - Church of Christ.
KFWB - Union Rescue Mission.
KGER - Bible Treasury.
KGFJ - Armchair Concert.
KGLL - Rabbi Cohen.
KIAC - Unity.
KMPC - Challenge to Youth.
KOWL - Chapel in the Sky.
KWKV - Valley Church.
KWKW - Rev. Todd.
KXLA - Jimmie Dolan.
8:45 - **KFD** - Outdoor Reporter.
KFD - Signposts.
KFMR - Faith and Ernest.
KGFJ - Yesterday's Hits.
KRPD - Music.

9-KFYA, KFMR—Southernaires.
KFL—Parent-Youth Forum.
KFL, KGB, KAOE—Radio Bible Class.
KXX, KCBQ—Invitation to Learning.
KAGH—Sunshine Program.
KFAC—Liberal Catholic Hour.
KFUN—Popular Melodies.
★KFSD—News, Weather.
★KFWD—Union Rescue Mission.
★KFYD—News and Views.
KGER—Reconciliation Church.
KGFJ—H'wood House Presents
KGL—Organ Reveries.

sunday *Program Highlights*

Morning Programs Appear in Lightface Type; Afternoon and Evening Programs in Boldface.

Comedy-Variety

3:30—Ozzie and Harriet, KNX.
6:30—Eve Arden, KNX.

Drama

11:30—University Theater, KFI.
3:00—Family Hour, KNX.

*Classical, Semi-Classical
Music*

8:30—Salt Lake Tab'nae, KNX.
12:00—CBS Symphony, KNX.
2:00—Choraliers, KNX.
3:00—Family Hour, KNX.
6:30—Familiar Music Alb., KFI.
8:30—Standard Hour, KFI.

Comment-Narration

10:15—Commander Scott, KECA.
5:45—George Fisher, KNX.
6:00—Walter Winchell, KECA.
7:00—Jimmie Fidler, KECA.
8:00—Drew Pearson, KECA.
8:30—Walter Winchell, KHJ.

Mystery-Detective

1:00—House of Mystery, KHJ.
1:30—True Detective Mysteries

3:30—Nick Carter, KHJ.
6:00—Secret Mission, KHJ.
8:00—Phillip Marlowe, KNX.
8:30—The Whistler, KNX.
9:00—Sam Spade, KNX.
9:30—Richard Diamond, KFI.

Public Interest- Information

9:00—Invitation to Learning, KNX.
9:30—People's Platform, KNX.
10:30—Chicago Round Table, KFI.
3:00—California Caravan, KECA.
8:45—Sunday Evg. Club, KEAC.
9:10—Open Forum, KJAC.

Quiz, Participation

4:00—Stop the Music, KECA,
7:00—Take It or Leave It, KFI.
8:00—Twenty Questions, KHJ.

Popular-Western Music

3:00—Roy Rogers, KFI.

KFYD—Melody Masquerade.
KFWB—Junior Symphony.
★KGER—News.
KGFJ—Record Rhapsody.
KOWL—Yiddish Hour.
KWL—Christian Brotherhood.
KWBW—Proudly We Sail.
KXLA—Labor Arbitration.
2:40—KGER—Long Beach Band.
2:45—KHJ, KGB, KYOE—Jimmy Powers, Sports.

FREDERICK H. SPEARE

presents

"CAREER THEATRE"
3 P.M. Sunday

1929 RE-
0008 WATTS

Check **KFYD**
LOS ANGELES

- 3—KEC, KFMB—California Caravan.
KFI, KHJ—Hollywood Calling.
KHJ, KGB, KYOE—Roy Rogers Show.
KXN—Family Hour.
KAGH—Assembly of God.
KFAC—Stage Melodies.
KFOX—Pentecostal Church.

MEN & WOMEN

Build Your Future
IN RADIO-TV

Listen to "Career Theatre"—Station KFYD, Sun. 3 p.m. (1929 KC). Get professional training with air experience in announcing, acting, etc., at "The West's Outstanding Radio-TV School." It's a fact! 87% of our graduates professionally employed in Radio-TV. We train you & place you. Day & eve. classes now forming.

APPROVED FOR VETERANS

FREDERICK H. SPEARE

5827 Sunset Blvd. HO-9-2325

KFYD—Speare Career Theater.
KFWB—Chamber Music.
KGER—Concert Hour.
KGFJ—Phant Session.
KGL—Concert Briefs.
KLAC, KMPC—Baseball.
KOWL—Yiddish Hour.
KWK—Church of the Air.
KWKW—Classical Hour.
KXLA—Ole Rasmussen.
3:30—KECA—Hollywood By-Line.
★KFI, KFSD—News.
KHJ, KGB, KYOE—Nick Carter.
KXN, KCBQ—Ozzie & Harriet.
KAGH—Full Gospel Church.
KFOX—Pentecostal Church.
KFYD—Hank, the Night Watchman.
KFWB—Dick Haynes.
KGFJ—Anybody's Hit Parade.
KGL—National Safety.
★KLAC—News; Baseball Scores.
KOWL—Mt. Zion Church.
KWK—Concert Hour.
KWKW—Hellenic-American Hour.

3:45—KECA—Honeydreamers.
KFI—Concert Miniature.
KFSD—Guest Stars.
KGL—Tin Pan Alley.
KLAC, KMPC—Baseball.
4—KECA, KFMB—Stop the Music.
★KFI—Voices and Events.
KHJ, KGB—Scattergood Baines.
KXN, KCBQ—Your Hit Parade on Parade.
KAGH—Stella T. Mann.
KFAC—Musical Masterpieces.
KFOX—Sunshine Mission.
KFSD—Richard Diamond.
KFYD—Hank, the Night Watchman.
KFWB, KGER—Old-Fashioned Revival.
KGFJ—Hawalling Serenade.
KGL—Modern Concert Hall.
KLAC, KMPC—Baseball.
KOWL—Palange Italian Prog.
KWK—Concert Hour.
KWKW—Hellenic-American Hour.

KXLA—Sunday Serenade.
4:15—KAGH—Enchanted Lady.
KRRD—Mary C. Norton.
KWKW—Voice of China.
4:30—KFI, KFSD—Guy Lombardo Show.
KHJ, KGB, KYOE—Reviewing Stand.
KXN, KCBQ—Call the Police.
KAGH—Sunday Serenade.
KFOX—Wings of Healing.
★KFYD—News and Music.

KGFJ—Lest We Forget.
KOWL—Organ Melodies.
KRRD—Popular Tunes.
KWK—Assembly of God.
★KWKW—News.
4:45—KAGH—Evening School.
KGFJ—Naval Air Reserve.
KOWL—Assembly of God.
KPPC—Rondo Time.
KWK—Treasure Chest.

5—KECA, KFMB—Think Fast.
KFI, KFSD—Adventures in Music.
KHJ, KFXM, KGB—Meditation Board.
KXN, KCBQ—Rocky Jordan.
KAGH—Aie Maria Hour.
KXAC—Adventures in Music.
KXON—Evangelist Program.
KFYD—Record Corral.
KFWB—Voice of Calvary.
KGER—Bible Treasury Hour.
KGFJ—Public Messenger.
KGL—Armchair Favorites.
KLAC, KMPC—Baseball.
KOWL—Concert Favorites.
KPPC—Family Life.
KRRD—Melody Time.
★KWK—News.
KWKW—American-Japanese Hour.

KXLA—Sunday Serenade.
3:15—KGL—Valley Vespers.
KWK—Emil Cote Glee Club.
3:30—KECA—Yesterday on Broadway.
KFI, KFSD—NBC Summer Symphony.
KHJ, KGB, KYOE—Can You Top This?
★KXN, KCBQ—News, Goss.
KAGH—Lawrence Family.
KFAC—Guy Bates Post.
KFOX—Music.
KFWB—Dr. John Mathews.
KGER—Music.
KGFJ—Keyboard Magic.
KGL—Tahitian Memories.
KOWL—Italian Program.
KWK—Music.
KWKW—Silver Strings.
KXLA—Lincoln Ave. Church.
3:45—KECA—Cavalade of Music.
KXN—George Fisher.
KFAC—Revolving Stage.
KFMB—Melody Magic.
KFOX—Ready Eddie Time.
★KGFJ, KLAC—News.
KPPC—Freedom Story.
5:55—KLAC—News.

6—KECA, KFMB—Walter Winchell.
KFI, KFSD—Summer Symphony.
KHJ, KGB—Secret Mission.
KXN, KCBQ—Earn Your Vacation.
KAGH—Maple Chapel.
KFAC—Columbia Masterworks.
★KFOX, KMPC, KXLA—News.
KFYD—Tele-Tunes.
KFWB—On the Beat.
KGER—Immanuel Christian Assembly.
KGFJ—Musical Digest.
KGL—Voice of the Army.
KLAC—Sing Worries Away.
KOWL—Proudly We Sail.
KRRD—Show Tunes.
KYOE—Radio Revival.
KWK—Organ Melodies.

6:15—KECA, KFMB—Lonella Parsons.
KFOX—Music.
KGL—Guest Star.
KPPC—Your City.
KPPC—Organ Recital.
KXLA—Relax Cross.
6:30—KECA, KFMB—Go for the House.
KFI, KFSD—American Album.
KHJ, KGB—Sheilah Graham.
KXN, KCBQ—Eve Arden Show.
KAGH—Evening Melodies.
KFOX—Hal's Memory Room.
KFWB—Calvary Assembly.
KGER—Lutheran League.
KGL—Van Nuys Baptist Ch.
KMPC—Mother's Album.
KOWL—Harmony Isle.
KPPC—Children's Corner.
KRRD—Light Concert Music.
KWKW—Alhambra Gospel.
KXLA—Lutheran Gospel Hour.

6:45—KHJ, Albert Warner.
KMPC—Curtain Time.
KOWL—Evening Serenade.
KPPC—Music for Children.
7—KECA, KFMB—Jimmie Fidler.
KFI, KFSD—Take It or Leave It.
KHJ, KFXM, KGB, KYOE—The Saint.
KXN, KCBQ—Citizen of the World.
KFAC—Music Magic.
KFOX—Full Gospel Assembly.
KFWB—Union Rescue Mission.
KGER—Music.
KGFJ—Musical Digest.
★KGL—News.
KLAC—Best in Variety.
KMPC—Pet Exchange.
KPPC—Music for Children.

KWK—Geordie Henderson.
KXLA—National Voice.
7:15—KECA—Ted Malone.
KGL—Gypsy Alms.
KMP—Ameche Show.
KXLA—Life and Health.
7:25—KHJ, KGB, KYOE—Johnny Diamond.
7:30—KECA, KFMB—Dick Todd, Songs.
KFI, KFSD—Horace Heidt.
KHJ, KGB, KYOE—True or False.
KFAC—Your Concert.
KFOX—The King's Service.
KFWB—Strollin' Tom.
KGL—Hollywood Calling.
KMPC—American Music.
KPPC—Byways of Verse.
KWK—Memorable Melodies.
KXLA—Church of Open Door.

7:45—KECA, KFMB—Sketches from Life.
KFWB—Catholic Answers.
★KPPC—World Headlines.
8—KECA, KFMB—Drew Pearson.
KFI, KFSD—Four-Star Playhouse.
KHJ, KGB, KFXM, KYOE—Twenty Questions.
KXN, KCBQ—Philip Marlowe.
KFOX—Music.
KFAC—First Methodist.
KFWB—Hollywood Presbyterian Church.
KGER—Music.
KGFJ—Mission Covenant Church.
KGL—Chapel in the Sky.

★KMP—News.
KMP—Your American Music.
KPPC—Sunday Evening Hour.
KWK—Memorable Melodies.
KXLA—Open Door Church.
8:15—KECA, KFMB—Monday Morning Headlines.
KLAC—Crosby Time.
8:30—KECA, KFMB—Walter Winchell.
KFI, KFSD—Standard Hour.
★KHJ, KGB, KFXM, KYOE—Walter Winchell.
KXN, KCBQ—The Whistler.
KGER—Rev. Hammond.
KGL—Musical Treasure Chest.
KLAC—Sing Worries Away.
KPPC—Sacred Music.
KWK—Emmanuel Church.
8:45—KECA, KFMB—Jas. Roosevelt.
KHJ—Sincerely, Kenny Baker.
KFAC—Sunday Evening Club.
KGER—Familiar Music.
KGFJ—Startin' Mads.
KPPC—Word of Life.
KXLA—Baptist Bros.

9—KECA—Ambassador Hotel Orch.
KFI, KFSD—Standard Hour.
★KHJ, KGB, KFXM, KYOE—News, Glenn Hardy.
KXN, KCBQ—Sam Spade.
KFAC—Sunday Evening Club.
KFMB—Concert Hall.
KFOX—Music.
KFYD—Spade Cooley Time.
KFWB—Radio Edition of Bible.
★KGER—News, Bethel Church.
KGFJ—Aie Maria Hour.
KGL—Melodies From Skies.
★KLAC—News.
KMPC—Candlelight & Silver.
KPPC—U. N. Report.
KWK—Del Courtney Orch.
KXLA—Old-Fashioned Revival.

9:10—KFI—Open Forum.
9:15—KHJ, KGB, KYOE—Twin Views of News.
KFWB—Rabbi Magnin.
9:30—KECA, KFMB—Take a Chorus.
KFI—Richard Diamond, Private Detective.
KHJ, KGB—Michael O'Duffy.
KXN, KCBQ—Your Hit Parade on Parade.
KFAC—Gateway to Music.
KFOX—Sunshine Mission.
KFSD—Proudly We Sail.
KFWB—Pacific Lutheran Hr.
KGER—John Brown.
KGFJ—Johnny Duffy.
KGL—Moments With the Masters.
KPPC—Holland.
KYOE—Minister's Hour.
KWK—Blue Barron Orch.

9:45—KPPC—Recital.
KYOE—Chicago Theater.
★KWK—News.
10—KECA, KFMB—Richfield Reporter.
★KFI, KFSD—Sam Hayes, News.
KHJ—John J. Anthony.
★KXN, KCBQ—News, Huntley.
KFAC—Gateway to Music.
KFOX—Music.
KFYD—Spade Cooley Time.
KFWB—Williams & Rodgers.
KMP—Leisure Time.
KGER—Assembly of God.
KGFJ—Kid Orr New Orleans Jazz Band.
KGL—Juke Box Review.

KLAC—Jan Garber.
KPPC—Concert Hour.
KWK—Duke's Doghouse.
KXLA—Voice of Calvary.
10:15—KECA—George E. Sokolsky.
KFI—Mary Ann Mercer.
KXN, KCBQ—Night Editor.
KFOX—Pete Pontrelli Orch.
KFSD—Mary Ann Mercer.
KLAC—Navy Show.
10:30—KECA—We Care.
★KFI—Carveth Wells.
KXN, KCBQ—J. Garber Orch.
KFAC—Music of Distinction.
KFMB—S. D. and U. N.
KFOX—Music.
KFSD—Tex Williams.
KFWB—Echoes of Eden.
KGER—Wilmington Christian School.

KGFJ—Blue of Evening.
KLAC—Irwin Allen.
KMPC—Songs in the Night.
KXLA—Memory Lane.
10:45—KECA—Claremont Hotel Orch.
KFI—Fix-It-Yourself Club.
KFMB—Here's to Vets.
KLAC—Wanted Persons.
10:55—KFI, KLAC—News.
11—KECA—Cinegrill Orch.
KFI, KFSD—Music & the Mase.
KHJ—Ribbon Dance Band.
★KXN—News.
KFAC—Quiet Hour.
KFMB—Dance Orch.
KFOX—Concert Master.
KFYD—Spade Cooley Time.
KFWB—Echoes of Eden.
KGFJ—Blue of Evening.
KGL—Juke Box Review.

KLAC—Across the Footlights.
KMPC—Proudly We Sail.
KWK—Duke's Doghouse.
KXLA—Church of God.
11:15—KXN—Merry-Go-Round.
11:30—KECA, KFMB—Ambassador Orch.
KFI—St. Francis Hotel Orch.
KFOX—Cavalade of Music.
KFWB—Music You Want.
KMPC—Leisure Time.
11:45—KHJ, KMPC—News.
KXN—U. N. in Action.
11:55—KFI, KFSD—News.
12—KXN—News.
KFAC—Midnight Serenade.
KFYD—Spade Cooley Time (to 2).
KFWB—Music After Midnight.
KLAC—Across the Footlights.
KWK—Show People's Show (to 4).

12:05—KXN—Midnight Music Man.
1★KXN—News.
KFAC—Symphony (to 3).

Recorded Highlights

SUNDAY

CLASSICAL

10:00 a.m.—KMPC, Western Federal Hour.
3:00 p.m.—KFAC, Stage Melodies.
3:45 p.m.—KFAC—Revolving Stage.
8:30 p.m.—KFAC, Gateway to Music.
POPULAR, SEMI-CLASSICAL
9:30 a.m.—KFWB, Peter Potter.
12:00 noon—KOWL, Joe Adams.

UNIQUE AD

News-caster Glenn Hardy's apartment building, currently under construction at Vermont and Los Feliz in Los Angeles, sports a most unusual sign. Emblazoned across the front of the structure is the eye-catching name "Fizz Villa," a monument to Alka-Seltzer, Hardy's sponsors for the past fifteen years.

★

FLOWERY HOBBY

Cathy and Elliott Lewis have added horticulture to their long list of hobbies. They spend their spare time touring Southern California nurseries in search of unusual plants.

Page Seventeen

MONDAY, JULY 11

*Indicates News Broadcast.

- 8**—KECA, KFMB—Don McNeill's Breakfast Club.
 KFI, KFSD—Fred Waring.
 *KEJ, KGB—Cecil Brown.
 KNN—Bob McLaughlin Club Time.
 KAGH—Sister Sylvia.
 KFAC—Breakfast Symphony.
 KFOX—Challenge to Youth.
 KFVD—Wakeup Ranch.
 *KFWB—Clete Roberts, News.
 KGER—Mizpah.
 KGFJ—Dr. Frederick Balles.
 KGIL—Sports; Musical Clock.
 *KLAC, KXLA—News.
 *KMPC—Norman Nesbitt, News.
 KOWI—La Hora.
 KRKD—Bible Institute.
 KWIK—Club KWIK.
 KWKW—Tony Sein.
 8:10—KLAC—Stock Reports.
 8:15—KHJ—Editor's Diary.
 *KNN—News, Dave Valle.
 KFWB—Morning Melodies.
 KGFJ—Melody Time.
 KLAC—Haynes at the Reins.
 KMPC—Markets; Sports.
 KXLA—Music.
 8:30—KFI, KFSD—Jack Berch.
 *KHJ, KFAC, KGIL, KOWI, KRKD, KVOE—News.
 KNN, KCBQ—Grand Slam.
 KAGH—Musical Clock.
 KFOX—Words of Life.
 KFVD—Record Rangers.
 KGER—Hammond.
 KMPC—Song for You.
 KWKW—Stock Quotations.
 KXLA—Haven of Rest.
 8:35—KWKW—Pasadena Churches.
 8:45—KFI—Two Boys and a Girl.
 KNN—Rosemary.
 KHJ, KGB—Tempotones.
 KFAC—Unity.
 KFVD—Songs of the Sage.
 KFWB—Science of Mind.
 KGER—Bible Treasury Hour.
 KGIL—On Parade.
 KLAC—Racing News.
 *KMPC—Dal Williams, News.
 KOWI—Memories in Music.
 KRKD—Spotlight Varieties.
 KWKW—Garden Program.
 *KECA, KFMB—Reserve.
9—KFI, KFSD, KLAC—News.
 *KHJ, KGB, KVOE—Kate Smith Speaks.
 *KNN—Wendy Warren.
 KAGH—Sunshine Program.
 KFAC—Serenade.
 KFOX—Pentecostal Church.
 KFVD—Waltz Time.
 KFWB—Strolling Tom.
 KGER—Lutheran Hour.
 KGFJ—Delinquency Forum.
 KGIL—Sweet and Sentimental.
 KMPC—Band Box.
 KOWI—U. S. Navy Band.
 KWKW—Sughrush Serenade.
 KWKW—Voice of China.
 KXLA—Bar Nothing Ranch.
 KFI—Ladies' Day.
 9:05—KLAC—Coffee With Crosby.
 KWIK—Trading Post.
 9:15—KHJ, KGB, KVOE—Kate Smith Sings.
 KNN, KCBQ—Aunt Jenny.
 *KFVD—News.
 KFWB—Crosby Entertains.
 KGFJ—Aerotrials.
 KGIL—Ballads for You.
 KLAC—Music Room.
 KMPC—Bargain Broadcast.
 KOWI—Movie Time.
 KWIK—Social Letter.
 KWKW—Foursquare Churches.
 9:30—KECA, KFMB—Kay Kyser College.
 KHJ—Moods in Music.
 KNN, KCBQ—Helen Trent.
 KAGH—Musical Contrasts.
 KFOX—Full Gospel.
 KFVD—Songs of Summer.
 KFWB—Maurice Hart.
 KGB—Molly Morse.
 KGER—God's Half Hour.
 KGFJ—Racing News.
 KGIL—Fashions in Music.
 KLAC—Morning Melodies.
 KMPC—Chef Milani.
 *KOWI, KWKW—News.
 KWIK—Music for the Missus.
 9:45—KFI—All Around Town.
 KHJ—Moods in Music.
 KNN, KCBQ—Our Gal Sunday.
 KFVD—Star Time.
 KFWB—Morning Melodies.
 KGFJ—Yesterday's Hits.
 KOWI—Album of Song.
 *KRKD—News.
 KWKW—Spanish Lesson.
10—KECA, KFMB—Ted Malone.
 KFI—All Around Town.
 *KHJ, KFXM, KGB, KVOE—News, Glenn Hardy.
 KNN—Big Sister.
 *KAGH, KFOX—News.
 KFAC—Morning Concert.
 KFSD—Luncheon With Lopez.

- KFVD—Bible Institute.
 KFWB—Maurice Hart.
 KGER—Earl Lee.
 KGFJ—From Sunset and Vine.
 KGIL—Waltz Time.
 KLAC—Al Jarvis Ballroom.
 KMPC—Record Room.
 KOWI—Yiddish Hour.
 KRKD—Swing Time.
 KWIK—Four Knights.
 KWKW—Sports.
 KXLA—Sons of Pioneers.
 10:10—KAGH—Music America Loves.
 10:15—KECA, KFMB—Galen Drake.
 KFI—Are You Listening?
 KHJ, KGB, KVOE—Gospel Singer.
 KNN—Ma Perkins.
 KFOX—Assembly of God.
 KGER—Bible Society.
 KGIL—Sweet Swing.
 KRKD—Dr. Richardson.
 KWIK—Paul Sutton.
 KWKW—Frank Sinatra.
 *KXLA—News.
 10:25—KGFJ—Sports Flash.
 10:30—KECA, KFMB—My True Story
 KFI—Lora Lawton.
 KHJ, KGB—Luncheon at Sardi's.
 KNN—Young Dr. Malone.
 KFSD—Robert McCormick.
 KFVD—Rescue Mission.
 KFWB—Bill Leyden.
 KGER—Helen Markham.
 *KGIL—News.
 KRKD—Artists and Composers.
 KWKW—Feature Stories.
 KXLA—Merle Travis.
 10:35—KGIL—Midmorning Melodies.
 10:45—KFI—Life Can Be Beautiful.
 KNN—Guiding Light.
 KFAC—Your County Reports.
 KFOX—Morning Musical.
 KGER—Rev. Le Roy Kopp.
 KRKD—Midnight Mission.
 KWIK—The Woman's Way.
 KWKW—Azusa Mission.
 KXLA—Western Music.
 10:55—KECA, KFMB—Betty Crocker Magazine of the Air.
 KGFJ—Sports Flash.
11—KECA, KFMB—Betty Crocker.
 KFI, KFSD—Double or Nothing.
 KHJ, KGB, KVOE—Ladies First.
 KNN—Second Mrs. Burton.
 *KAGH, KFVD—News.
 KFAC—Festival of Music.
 KFWB—Peter Potter.
 KGER—Biblical Research.
 KGFJ—What's New?
 KGIL—Midmorning Melodies.
 KLAC—Al Jarvis Ballroom.
 KMPC—Memory Melodies.
 KOWI—Spanish Hour.
 KRKD—Songs of Yesteryear.
 KWIK—S. F. Valley Calls.
 KWKW—Music Time.
 KXLA—Jimmy Mosely.
 11:10—KAGH—1300 Club.
 11:15—KECA—Model Magazine.
 KNN—Perry Mason.
 KFAC—Guy Bates Post.
 KFOX—Rhythmic Age.
 KFVD—Shopping Highlights.
 KMPC—Meet Your Pharmacist.
 *KXLA—Pasadena News.

- 11:20—KECA—Play It Again.
 11:25—KGFJ—Sports Flash.
 11:30—*KFAC—Baukhage Talking.
 KFI, KFSD—Today's Children.
 KHJ, KFXM, KGB, KVOE—Queen for a Day.
 KNN, KCBQ—Nora Drake.
 KFAC—American Music.
 *KFMB—Baukhage Talking.
 *KFOX, KFWB, KRKD—News.
 KFVD—Memory Melodies.
 KGER—Peter Slack Time.
 KGFJ—Variety on Piano.
 KMPC—Tops in Pops.
 *KOWI—News.
 KXLA—Hometown Jamboree.
 11:45—KECA—One for the Book.
 KFI, KFSD—Light of the World.
 KNN—The Brighter Day.
 KFOX—Hit Tunes.
 KFWB—Peter Potter.
 KGFJ—Saludos Amigos.
 *KGIL—News.
 KOWI—Errand of Mercy.
 KRKD—Sweet Pops.
 11:55—KGFJ—Sports Flash.
 KWKW—Stock Quotations.
12—KECA, KHJ, KAGH—News.
 KFI—Farm Reporter.
 KNN—Knox Manning.
 KFAC—Luncheon Concert.
 KFSD—Life Can Be Beautiful.
 KFVD—Meridian Song.
 KFWB—Peter Potter.
 KGER—Dr. John Brown.
 KGFJ—Intermission.
 KGIL—Luncheon at Arturo's.
 KLAC—Al Jarvis Ballroom.
 KMPC—Women Are Wonderful.
 KOWI—Joe Adams Show.
 KRKD—Santa Fe Trails.
 KWKW—Music from Hollywood.
 KXLA—Hometown Jamboree.
 12:05—KAGH—Sports News.
 KWIK—Dave Ward Show.
 12:10—KAGH—Musical Contrasts.
 12:15—KECA—Norwood Smith Sings.
 KFI, KFSD—Ma Perkins.
 KHJ—Hits of Yesterday.
 KFWB—Dorothy Dix.
 *KFOX, KGER—News.
 KRKD—Sports Flash.
 12:30—KECA—Art Baker's Notebook.
 KFI, KFSD—Pepper Young.
 KHJ—Louise Massey.
 *KNN—Frank Goss.
 KAGH—Red Cross.
 KFOX—Cowhands Carnival.
 KFVD—Shopping Highlights.
 *KFWB—News; Peter Potter.
 KGER—Luncheon Serenade.
 KGFJ—1230 Club.
 KGIL—Hart and Darling.
 KLAC—Honest Opinion.
 KMPC—Song Stars.
 KWKW—Man on the Street.
 KXLA—Bobby Champion.
 12:45—KFI, KFSD—Right to Happiness.
 KHJ—Melody Matinee.
 KNN—Harry Babbitt.
 KAGH—Of Interest to Women.
 *KFAC—News.
 *KGB—Art Baker's Notebook.
 *KMPC—Home Edition.
 KVOE—Hettler's Mailbag.
 *KWKW—Sports; News.
 12:55—KGFJ—Sports Flash.
1—KECA—Modern Romances.
 KFI, KFSD—Backstage Wife.
 KHJ—Lynn Looks at H'wood.
 KNN—Call for Help.
 KAGH—Horn Los Angeles.

- KFAC—Piano Parade.
 KFOX—Verdict Rendered.
 *KFVD, KLAC—News.
 KFWB—Bill Anson.
 KGB—Siesta.
 KGER—Luncheon Serenade.
 KGFJ—1230 Club.
 KGIL—1260 Roundup.
 KMPC—Music in the Air.
 KOWI—Joe Adams.
 KRKD—Siesta Time.
 KVOE—Books.
 KWIK—Dave Ward Show.
 KWKW—Bill Garry Show.
 KXLA—Community Broadcast.
 1:10—KLAC—570 Club.
 1:15—KFI, KFSD—Stella Dallas.
 KHJ—Nancy Dixon.
 KFOX—Texas Jim Lewis.
 KFVD—Piano Parade.
 KVOE—Johnson Family.
 KWKW—Races and Sports.
 KXLA—Lefter Smith.
 1:25—KGFJ—Sports Flash.
 1:30—KECA—Easy Aces.
 KFI, KFSD—Lorenzo Jones.
 KHJ—Norma Young.
 KNN, KCBQ—Winner Take All.
 KFAC—Composers' Corner.
 KFOX—Doc Hopkins Boys.

STEWART
 ON STAGE
 With Contests & Prizes
 1:30 to 3:30 P.M.
 Daily

1020 CO.
 5000 WATTS

Check KFVD
 LOS ANGELES

KFVD—Hall of Records
 *KFWB, KRKD—News
 KGER—Dark Sparks Show.
 KGIL—Homemaker Young.
 KLAC—Baseball: Oakland at Hollywood.
 KMPC—Major League Ball.
 KOWI—Paul's Platter Party.
 *KVOE—Cedric Foster.
 KXLA—Vocal Varieties.
 1:35—KRKD—Polka Time.
 1:45—KECA—Eleanor and Anna Roosevelt.
 KFI, KFSD—Widder Brown.
 KNN, KCBQ—Beat the Clock.
 KFOX—Everybody's Business.
 KFWB—Bill Anson.
 KGER—Hawaiian Melodies.
 KRKD—Symphony of Song.
 KVOE—Civic.
 KWKW—Races and Sports.
 *KXLA—Dan Lundberg, News.
 1:55—KGIL—Sports Flash.
2—KECA, KFMB—Surprise Package.
 KFI, KFSD—When a Girl Marries.
 KHJ, KGB, KVOE—Against the Storm.
 KNN, KCBQ—Beat the Clock.
 *KAGH—News; Remember That Tune.
 KFAC—Matinee.
 KFOX—Judy Martin.
 KFVD—Hall of Records.
 KFWB—Bill Anson.
 KGER—Proudly We Hall.
 KGFJ—Meet the Band.
 KGIL—Homemakers.
 *KLAC—News Speaks.
 KMPC—Major League Ball.
 KOWI—Paul's Platter Party.
 KRKD—Your Neighbors.
 KWIK—Man With a Song.
 KWKW—Bill Sampson Show.
 KXLA—Music and Malarkey.
 2:10—KNN, KCBQ—Mr. Information.
 2:15—KFI, KFSD—Portia Faces Life.
 KNN, KCBQ—Meet the Missus.
 KFOX—Rusty Gill.
 KLAC—570 Club.
 KRKD—Sheriff's Office.
 KWIK—Public Service.
 KWKW—Sports.
 2:25—KGFJ—Sports Flash.
 2:30—KECA, KFMB—Bride & Groom.
 KFI, KFSD—Just Plain Bill.
 KHJ, KGB—Deems Taylor Concert.
 KAGH—L. A. Health Dept.
 KFOX—Country Girls.
 KGER—Garden School.
 KGFJ—Variety on Piano.
 KGIL—Variations in Rhythm.
 KMPC—Pan Americana.
 *KOWI—News.
 KRKD—Tunes in Tempo.
 KVOE—Here's Music.
 KWIK—Music to Remember.
 2:35—KAGH—Remember That Tune.
 KOWI—Contented Listening.
 2:40—KGER—Airplane Melodies.
 2:45—KFI, KFSD—Front-Page Farrell.
 KNN, KCBQ—Arthur Godfrey.
 KAGH—Kosielanetz Conducts.
 KFOX—Down Homers.
 KGFJ—Western Time.
 KWIK—Jack Rivers.
 KWKW—Races and Sports.
 2:55—KGFJ—Sports Flash.
3—KECA, KFMB—Ladies, Be Seated.

monday Program Highlights

Morning Programs Appear in Lightface Type; Afternoon and Evening Programs in Boldface.

Comedy-Variety

- 2:45—Arthur Godfrey, KNN.
Quiz, Participation
 7:00—Bkfst. in H'wood, KECA.
 8:00—McNeill Bkfst. Club, KECA.
 8:30—Grand Slam, KNN.
 9:30—Kay Kyser, KECA.
 11:00—Double or Nothing, KFI.
 11:30—Queen for a Day, KHJ.
 2:15—Meet the Missus, KNN.
 2:30—Bride and Groom, KECA.

Mystery-Detective

- 9:00—Inner Sanctum, KNN.

Classical, Semi-Classical Music

- 8:00—Fred Waring, KFI.
 8:30—Voice of Frestone, KFI.
 7:00—Contented Hour, KFI.
 8:00—Railroad Hour, KECA.
 9:00—Telephone Hour, KFI.

Comment-Narration

- 7:45—Fred Beck, KNN.
 9:00—Kate Smith, KHJ.
 10:00—Ted Malone, KECA.
 12:00—Knox Manning, KNN.
 12:30—Art Baker, KECA.
 4:30—Burritt Wheeler, KFI.
 4:30—Passing Parade, KHJ.

Public Interest-Information

- 6:00—American Way, KFI.
 7:00—American Forum, KHJ.

Sports

- 8:45—Racing News, KLAC.
 9:30—Racing, KGFJ.
 5:30—Sports Dial, KRKD.
 5:45—Race Recap, KGFJ.
 8:45—Race Results, KRKD.
 3:45—Sam Balter, KLAC.
 6:15—Bob Kelley, KMPC.
 6:30—Joe Hernandez, KMPC.
 9:30—Inside of Sports, KHJ.

Popular-Western Music

- 4:45—Stuart Hamblen, KFWB.
 8:00—Supper Club, KFI.

KFI, KFSD—Welcome Travelers.
KHJ, KGB, KVOE—Music.
KNX, KCBQ—Arthur Godfrey.
★KAGH—News; Band Box.
KFAC—Musical Favorites.
KFSD—Hall of Records.
KFWB—Bill Anson.
★KFOX, KXLA—News.
KGER—Fiesta Grande.
EGFJ—Record Jackpot.
KXLA—Dave & Lucille, Songs.
★KLAC—News; Sports.
KMPC—Chiffon Serenade.
KOWL—Your Radio Outlook.
KRRD—Tops in Pops.
KXLA—Modern Concert Hall.
KXLA—Foothill Features.
3:15—KAGH—Ronnie Morgan.
KFOX—Texas Tiny.
★KXLA—News.
KLAC—Don Otis.
KOWL—Rhythm at Random.
KXLA—Races and Sports.

JUKE BOX MATINEE

With Carl Bailey
3:15 to 5:30 p.m.

KXLA

Monday thru Saturday

KXLA—Juke Box Matinee.
3:25—KGFJ—Sports Flash.
3:30—KECA, KFMB—Add-a-Line.
KFI, KFSD—Aunt Mary.
KHJ—Music.
KAGH—Band Box.
★KFAC—News; Bill Anson.
KGER—Marine Band.
★KGER, KOWL, KRRD—News.
KXLA—Veterans' Hospital.
3:35—KGER—Rancho 1390.
KOWL—Just Music.
KRRD—Interlude.
3:45—KFI, KFSD—We Love & Learn.
KAGH—South American Way.
★KFAC—News.
KFOX, KWIK—Old-Age Pensions.
★KGB—San Diego News.
KXLA—Dance Matinee.
KRRD—Crazy Rhythms.
KVOE—Meet a Friend.
3:55—KGFJ—Sports Flash.
4—KECA, KFMB—Party Time.
KFI, KFSD—This Woman's Secret.
★KHJ, KGB, KVOE—Fulton Lewis.
KNX, KCBQ—Curt Massey Time.
KAGH—Especially for You.
KFAC—Musical Masterpieces.
★KFOX, KGER—News.
KFSD—Harlematinee.
KFWB—Then and Now.
KGFJ—Record Review.
KXLA—Bank Penny.
★KLAC—News; Sports.
★KMPC—News, Bill Harpel.
KOWL—Musical Showcase.
KRRD—Piano Paintings.
KWIK—Roland Jabeaux.
KXLA—Man in the Window.
KXLA—Juke Box Matinee.
4:05—KGER—Rancho 1390.
4:10—KFWB—Mel Boach.
4:15—KECA—France Scully.
KFI—Johnny Murray.
★KHJ, KFMX, KGB, KVOE—Frank Hemingway.
KNX, KCBQ—Stand-In.
KLAC—Sketch Henderson.
KMPC—Modern Classics.
KRRD—Spotlight on Stars.
KWIK—Tea-Time Tunes.
4:25—KFWB—Marsha Walton.
KGFJ—Sports.
4:30—KFI—Burrill Wheeler.
★KHJ, KGB, KVOE—Passing Parade.
KNX, KCBQ—George Fisher.
KXLA—Battle of Baritone.
KFOX—Name This Tune.
KFWB—Daily Light.
KGFJ—Record Review.
KLAC—Music.
KMPC—Mellow Moods.
★KOWL—News; Show Tunes.
KRRD—Symphony in Swing.
KXLA—Gene Hart, Baritone.
4:35—KECA—Double Feature.
4:40—KAGH—Sports News.
4:45—KECA—Happy Theater.
★KHJ, KGB, KVOE—News.
★KNX—Larry Lesueur.
KAGH—Bing Sings.
★KFSD—H. V. Kaltenborn.
KFWB—Stuart Hamblen.
KLAC—Racing Roundup.
KMPC—Collector's Corner.
★KRRD—News.
★KXLA—Sports; News.
4:55—KGFJ—Sports Flash.

5—KECA, KFMB—Green Hornet.
★KFI—Feature Page.
KHJ, KGB, KVOE—Ted Drake.
★KNX—Knox Manning.
KAGH—Public Service.
KFAC—Sunset Serenade.
KFSD—Sunshine Mission.
KFWB—Encore.
KFSD—Andy Mansfield.
KGER—Stuart Hamblen.
KGER—Sports.
KGFJ—Live at 5.
KXLA—Uncle Ted & Tiny Town.
★KLAC—Fred Henry, News.
KMPC—News; Crowing.
KOWL—Joe Adams Show.
KRRD—Songs of the Saddle.
KWIK—Purple Sage Riders.
KXLA—Let's Talk Sports.
KXLA—Juke Box Matinee.
5:15★KFI, KAGH—News.
KNX—Tom Hanlon.
KGER—Rancho 1390.
KLAC—Music Room.
★KMPC—Virgil Pinkley, News.
KWIK—Spotlight on Sports.
KXLA—Today at the Races.
5:30—KECA, KFMB—Adventures of Johnny Lu-Jack.
KFI, KFSD—Voice of Firestone.
KHJ, KVOE—Adventures of Champion.
★KNX, KCBQ—Chet Huntley.
KAGH—Italian Music.
KFAC—Whoa Bill Club.
★KFOX, KGFJ, KXLA—News.
KFSD—One Hour to Go.
KXLA—Sleepy Joe.
KLAC—Perry Lee, Songs.
KMPC—All-Time Hits.
KRRD—Sports Dial.
KWIK—Marine Band.
KXLA—Squeakin' Deacon.
5:40—KXLA—Squeakin' Deacon.
5:45—KHJ, KFMX, KGB, KVOE—Curly Bradley.
★KNX, KCBQ—Garred, News.
KRRD—Your Fishcaster.
KGFJ—Race Recap.
KXLA—Tops in Pops.
KLAC—Sam Balter, Sports.
KMPC—Top Tunes.
KRRD—Race Results.
★KWIK—News, Roger Patrick.
5:55★KNX—News, Frank Goss.
6—KECA, KFMB—News.
KFI—American Way.
★KHJ, KGB, KVOE—John B. Kennedy.
KNX, KCBQ—Leave It to Joan.
KFAC—Twilight Hour.
★KFOX, KGER, KLAC—News.
KFSD—Man and His Music.
KFWB—One Hour to Go.
★KFWB—Clete Roberts, News.
KGFJ—Musical Digest.
KXLA—Tops in Pops.
★KMPC—Bill Harpel, News.
KOWL—Italian Program.
KRRD—Musical Varieties.
KWIK—Claude Newman Says.
KXLA—Toastmaster Club.
6:05★KECA—Headline Edition.
KLAC—Al Jarvis Ballroom.
6:15★KECA—Hank Weaver, News.
★KHJ, KGB—Mutual Newsreel.
KAGH—Public Service.
KFOX—Hawaiian Music.
KFWB—City Limits.
KGER—Stamps Quartet.
KXLA—Piano Parade.
KMPC—Bob Kelley, Sports.
KRRD—Hawaiian Memories.
KWIK—A Boy, a Girl & a Song.
KXLA—Azusa Mission.
6:30—KECA—Harmonaires.
KFI, KFSD—Jane Pickens Show.
KHJ, KGB, KVOE—Affairs of Peter Salem.
KNX, KCBQ—Abe Burrows.
KAGH—Spanish Hour.
KFAC—Hour of Music.
KFMB—Mr. President.
KFOX—Hal's Memory Boom.
KFWB—America Dances.
KGER—Back to the Bible.
KGFJ—Dinner Concert.
KMPC—Joe Handwerker.
KOWL—Rev. Clayton Russell.
KRRD—Sweet Pops.
KWIK—Osage Cowboys.
KXLA—L. J. Betts.
KXLA—Eddy Arnold Show.
6:45—KECA—Rendezvous with Song.
KHJ—Music.
★KFSD—News.
KXLA—Down Memory Lane.
KRRD—Acres on Rhythm.
KXLA—Bed Murrel.
6:55★KHJ, KGB, KVOE—Bill Henry
7—KECA, KFMB—Lone Ranger.
KFI, KFSD—Contented Hour.
KHJ, KFMX, KGB—American Forum.
★KNX, KCBQ—Straw-Hat Concert.
KFAC—Hour of Music.
KFOX—Evening Melodies.
KFWB—America Dances.
KGER—Family Bible Hour.
KGFJ—Musical Digest.

★KXLA—News.
★KLAC—News; 370 Club.
KMPC—Firestone Favorites.
KWIK—Concert Master.
KXLA—Jimmie Dolan.
7:15—KXLA—Songs by Crosby.
KMPC—Words and Music.
KRRD—Three-Quarter Time.
KXLA—Dusty Ellison.
7:30—KECA—Hits and Encores.
KFI, KFSD—Spelling Bee.
KHJ, KFMX, KGB, KVOE—Cisno Kid.
KNX—The Chicagoans.
KXLA—Echoes and Encores.
KFOX—Business Reporter.
KFWB—Sid Ziff, Sports.
KGER—Organ Music.
KXLA—Footlight Favorites.
KRRD—Dr. Richardson.
KWIK—Valley Speaks.
KXLA—Western Music.
7:45★KFOX—News.
KFWB—Tic Tac Toe.
KXLA—Novelists.
8—KECA, KFMB—Railroad Hour.
KFI, KFSD—Supper Club.
KHJ, KFMX, KGB, KVOE—Let George Do It.
★KNX—Lowell Thomas.
KFAC—Evening Concert.
KFOX—Music.
KFWB—Williams-Rodgers.
KGER—Bible Treasury.
KGFJ—Evening Interlude.
KXLA—Sagebrush Serenade.
★KLAC, KXLA—News.
KMPC—Romance and Rhythm.
KWIK—Through Looking Glass.
8:10—KMPC—Romance and Rhythm.
8:15★KFI, KFSD—World News.
★KNX, KCBQ—Music.
KGER—Hebrew Christian.
★KGFJ—Averill Berman, News.
KLAC—Crosby Time.
KMPC—Legion Reports.
KXLA—Evening Serenade.
8:30—KECA, KFMB—Ella Mae Time.
KFI, KFSD—One Man's Family.
KHJ, KGB—Murder by Experts.
KXLA—KCBQ—Young Love.
KFOX—You and Security.
★KFWB—News.
KGER—Clem Davies.
KGFJ—Today's Hits.
KLAC—Jan Garber.
KMPC—American Music.
KWIK—Curtain Call.
KXLA—Ole Rasmussen.
8:45★KECA, KFMB—H. J. Taylor.
KXLA—Fishes Feeds.
KFWB—The Human Touch.
KGER—Rev. Al Harlan.
KLAC—Voice of the Army.
9★KECA, KFMB—Arthur Gaeth.
KFI, KFSD—Telephone Hour.
★KHJ, KFMX, KGB, KVOE—News.
★KNX, KCBQ—Inner Sanctum.
KFAC—Evening Concert.
KFOX—Stories to Remember.
KFSD—Spade Cooley Time.
KFWB—Bowl Preview.
KGER—Rev. Hammond.
KGFJ—Today's Hits.
KLAC—Rec. Society.
KLAC—Sheriff's Office.
KMPC—Hollywood Bowl.
KWIK—Variety Time.
KXLA—Squeakin' Deacon.
9:05—KLAC—Music.
9:15★KECA, KFMB—Earl Godwin.
KHJ, KGB, KVOE—Sammy Kaye Showroom.
★KFOX—News.
KFWB—G. S. Glenn.
KGER—It's the Tops.
KLAC—St. Francis Drama.
9:30—KECA—On Trial.
KFI—The Big Story.
KHJ, KGB, KVOE—Inside of Sports.
KNX—Address by Secretary of Defense.
KFOX—Serenade in Swingtime.
KFSD—Philo Vance.
KFWB—Unity Daily Word.
KGER—Clark Sparks.
KGFJ—Dance Time.
KLAC—Guest Star.
KMPC—Parade of Hits.
KWIK—Eddy Duchin.
9:45★KHJ, KFMX, KGB, KVOE—Fulton Lewis.
KFWB—Bing Crosby.
KFOX—Songs for Safety.
★KFWB—Music and News.
KGER—Dr. John Brown.
★KXLA—News.
KLAC—Spotlight Serenade.
KMPC—Business Reporter.
9:55★KLAC—News.
10★KECA, KFMB—Richfield Reporter.
★KFI, KFSD—Sam Hayes, News.
★KHJ—Highlights in Headlines.
★KNX, KCBQ—News, Huntley.
KFAC—Musical Crossroads.
KFOX—Ocean Park Fights.
KFSD—Spade Cooley Time.
KFWB—Eastside Show.
KGER—Cavalade of Music.
KGFJ—Record Review.

KXLA—Yawn Patrol.
KLAC—Don Otis.
KMPC—Bridge Club.
KWIK—Shmoo Shack.
KXLA—Red Barn Roundup.
10:05—KHJ—Highlights in Music.
10:15—KECA—Casa Cugat.
KFI—Tom Harmon, Sports.
KNX—Bob Elson.
10:30★KECA—Martin Agronsky.
★KFI—Carveth Wells.
KHJ, KGB—Deems Taylor Concert.
KNX—Jan Garber Orch.
KFWB—Met. Opera.
KFSD—Concert Hall.
KGER—At the Ranchhouse.
KGFJ—H'wood House Party.
KMPC—Leisure Time.
KVOE—1480 Club.
KXLA—Arthur Van Orch.
10:45—KECA—One for the Book.
KFI—Valley Time.
10:55—KFI—Police Bulletins.
★KLAC—News.
11★KECA—News of Tomorrow.
★KFI, KFSD—News.
KHJ—Disc Jockey.
★KNX—Nelson Pringle.
★KFAC—Musical Crossroads.
KFMB—Cheatin' on Sandman.
KFOX—Now It's the Villa.
KFSD—Spade Cooley Time.
KFWB—Eastside Show.
KGB—Music for Moderns.
KGER—At the Ranchhouse.
KGFJ—H'wood House Party.
KXLA—Yawn Patrol.
KLAC—Don Otis.
KMPC—Leisure Time.
KVOE—1480 Club.
KWIK—Shmoo Shack.
KXLA—Ray's Band Box.
11:15—KECA—Recorded Music.
KFI—Biltmore Orch.
KNX—Merry-Go-Round.
KXLA—Red Barn Roundup.
11:30—KFI—Milestones in Melody.
★KFSD—News.
KFSD—St. Francis Orch.
KVOE—Heatter's Mailbag.
11:45—KFI—For You.
★KHJ, KMPC—News.
KNX—You and
KFOX—Airplane Melodies.
11:55★KECA—News.
KFI—Forty Plus Assn.
12—KFI—Musical Menu.
KHJ—Rhapsody in Wax.
★KNX—News.
KFAC—Midnight Serenade.
KFSD—Spade Cooley Time (to 2).
KFWB—Music After Midnight.
KGFJ—Nick Thoms Time (to 3).
KXLA—Yawn Patrol (to 3).
KLAC—Don Otis.
KRRD—Starlight Serenade (to 5:30).
KXLA—Alex Cooper Show (to 5).
12:05—KNX—Steve Allen Show.
12:30—KFI—Midnight Flyer.

KXLA Presents
ALEX
Pickupacupplebucks
COOPER
12:00 - 5:00 A.M.
MONDAY THRU
SATURDAY

CUT DISCS

The Cass County Boys, instrumental vocal trio on Gene Autry's CBS show, have cut two more Armed Forces Radio Service "Personal Album" programs featuring ten of their songs.

★
COLLEGIATE CHOICE
Vaughn Monroe, CBS maestro, is the new champ in the music world, according to a poll held by colleges and prep schools throughout the nation.

Page Nineteen

TUESDAY, JULY 12

*Indicates News Broadcast.

- 8**—KECA, KFMB—Don McNeill's Breakfast Club.
KFI, KFSD—Fred Waring.
★KHJ, KGB—Cecil Brown.
KNX—Bob McLaughlin Club Time.
KAGH—Sister Sylvia.
KFAC—Country Church.
KFOX, KRKD—Haven of Rest.
KFVD—Wakeup Ranch.
★KFWB—Cleo Roberts, News.
★KGER—Mizpah.
KGFJ—Melody Time.
KGIL—Sports; Musical Clock.
★KLAC, KXLA—News.
★KMPC—Norman Nesbitt, News.
KOWL—La Hora.
KWIK—Klub KWIK.
KWKW—Tony Sein.
8:10—KLAC—Stock Reports.
8:15—KHJ—Editor's Diary.
★KNX—News, Dave Valle.
★KFWB—Morning Melodies.
KLAC—Haynes at the Belms.
KMPC—Market Report, Sports.
8:30—KFI, KFSD—Jack Berch.
★KHJ, KFAC, KGIL, KOWL, KRKD, KVOE—News.
KNX, KCBQ—Grand Slam.
KAGH—Musical Clock.
KFOX—Words of Life.
KFVD—Reverend Rangers.
KGER—Hammond.
KMPC—Song for You.
KWKW—Stock Quotations.
KXLA—Music.
8:35—KWKW—Pasadena Churches.
8:45—KFI—Two Boys and a Girl.
KHJ, KGB—Temptones.
KNX—Rosemary.
KFAC—Unity.
KFVD—Songs of the Sage.
KFWB—Serenade of Mind.
KGER—Bible Treasury Hour.
KGIL—On Parade.
KLAC—Racing News.
★KMPC—Dal Williams, News.
KOWL—Memories in Music.
KRKD—Spotlight Varieties.
KWKW—Garden Program.
9—KECA, KFMB—Reserve.
★KFI, KFSD, KLAC—News.
★KHJ, KGB, KVOE—Kate Smith Speaks.
KNX—Wendy Warren.
KAGH—Sunshine Program.
KFAC—Serenade.
KFOX—Pentecostal Church.
KFVD—Waltz Time.
KFWB—Strolling Tom.
KGER—Lutheran Hour.
KGFJ—The Judge Speaks.
KGIL—Sweet and Sentimental.
KMPC—Band Box.
KOWL—Naval Air Reserve.
KRKD—Sagebrush Serenade.
★KWIK—News; Trading Post.
KWKW—Voice of China.
KXLA—Bar Nothing Ranch.
9:05—KFI—Ladies' Day.
KLAC—Coffee With Crosby.
9:15—KHJ, KGB, KVOE—Kate Smith Sings.
KNX, KCBQ—Aunt Jenny.
★KFVD—News.
KFWB—Crosby Entertains.
KGFJ—Airsorials.
KGIL—Ballads for You.
KLAC—Music Room.
KMPC—Bargain Broadcast.
KOWL—Movie Time.
KWIK—Social Letter.
KWKW—Foursquare Churches.
9:30—KECA, KFMB—Kay Kyser College.
KHJ, KGB, KFXM, KVOE—All-Star Baseball Game.
KNX, KCBQ—Helen Trent.
KAGH—Musical Contrasts.
KFOX—Full Gospel.
KFSD—Songs of Summer.
KFVD—Show Tunes.
KFWB—Maurice Hart.
KGB—Molly Morse.
KGER—God's Half Hour.
KGFJ—Racing News.
KGIL—Fashions in Music.
KLAC—Morning Melodies.
KMPC—Cheer Milan.
★KOWL, KWKW—News.
KWIK—Music for the Missus.
9:45—KFI—All Around Town.
KNX, KCBQ—Our Gal Sunday.
KFVD—Star Time.
KGFJ—Yesterday's Hits.
KOWL—Album of Song.
★KRKD—News.
KWKW—Spanish Lesson.
10—KECA, KFMB—Ted Malone.
KFI—All Around Town.
KHJ, KFXM, KGB, KVOE—All-Star Baseball Game.
KNX—Big Sister.
★KAGH, KFOX—News.
KFAC—Morning Concert.
KFVD—Rev. Louis T. Talbot.
KGER—Maurice Hart.
KGER—Earl Lee.
KGFJ—From Sunset and Vine.
KGIL—Waltz Time.

- KLAC—Al Jarvis Ballroom.
KMPC—Record Room.
KOWL—Yiddish Hour.
KRKD—Swing Time.
KWIK—The Four Knights.
KWKW—Peggy Lee.
KXLA—Sons of Pioneers.
10:10—KAGH—Music America Loves.
10:15—KECA, KFMB—Galen Drake.
KFI—Are You Listening?
KNX—Ma Perkins.
KFOX—Assemble of God.
KGER—Wilmington Christian School.
KGIL—Sweet Swing.
KRKD—Dr. Richardson.
KWIK—Paul Sutton.
KWKW—Frank Sinatra.
★KXLA—News.
10:25—KGFJ—Sports Flash.
10:30—KECA, KFMB—My True Story.
KFI—Lora Lawton.
KNX—Young Dr. Malone.
KFSD—Robert McCormick.
KFVD—Rescue Mission.
KGER—Bill Leyden.
KGER—Helen Markham.
★KGIL—News.
KRKD—Artists and Composers.
KWKW—Feature Stories.
KXLA—Merle Travis.
10:35—KFOX—Morning Musical.
KGIL—Midmorning Melodies.
10:45—KFI—Life Can Be Beautiful.
KGIL—Guiding Light.
KFAC—Village Festival.
KGER—Rev. Le Roy Kopp.
KRKD—Midnight Mission.
KWIK—The Woman's Way.
KWKW—Azusa Mission.
KXLA—Western Music.
10:55—KECA, KFMB—Betty Crocker.
Magazine of the Air.
KGFJ—Sports Flash.
11—KECA, KFMB—Betty Crocker.
KFI, KFSD—Double or Nothing.
KHJ, KGB, KVOE—All-Star Baseball.
KNX—Second Mrs. Burton.
★KAGH, KFVD—News.
KGER—Festival of Music.
KFWB—Peter Potter.
KGER—Biblical Research.
KGFJ—What's New?
KGIL—Midmorning Melodies.
KLAC—Al Jarvis Ballroom.
KMPC—Memory Melodies.
KOWL—Spanish Hour.
KRKD—Songs of Yesterday.
KWIK—S. F. Valley Calls.
KWKW—Music Time.
KXLA—Western Music.
11:10—KAGH—1300 Club.
11:15—KECA, KFMB—Club Time.
KNX—Perry Mason.
KFVD—Shopping Highlights.
KMPC—Meet Your Pharmacist.
★KXLA—Pasadena News.
11:25—KGFJ—Sports Flash.
11:30—KECA—Bankage Talking.
KFI, KFSD—Today's Children.
KNX, KCBQ—Nora Drake.
KFAC—American Music.

- ★KFMB—Bankage Talking.
★KFOX—News.
KFVD—Memory Melodies.
★KFWB, KOWL, KRKD—News.
KGER—Concert Hall.
KGFJ—Variety on Piano.
KMPC—Tops in Pops.
KXLA—Hometown Jamboree.
11:45—KECA—One for the Book.
KFI, KFSD—Light of the World.
KHJ, KGB, KFXM, KVOE—Queen for a Day.
KNX—The Brighter Day.
KFOX—Hit Tunes.
KGFJ—Saludos Amigos.
★KGIL—News.
KGER—Harry James Show.
KRKD—Sweet Pops.
11:55—KGFJ—Sports Flash.
KWKW—Stock Quotations.
12★KECA, KAGH—News.
KFI—Farm Reporter.
KNX—Knox Manning.
KFAC—Luncheon Concert.
KFOX—Hit Tunes.
KFSD—Life Can Be Beautiful.
KFVD—Meridian Song.
KFWB—Peter Potter.
KGER—Dr. John Brown.
KGFJ—Intermission.
KGIL—Luncheon at Arturo's.
KLAC—Al Jarvis Ballroom.
KMPC—Women Are Wonderful.
KOWL—Joe Adams Show.
KRKD—Santa Fe Trails.
★KWIK—News; Dave Ward Show.
KWKW—Armand Tokatyan.
KXLA—Hometown Jamboree.
12:05—KAGH—Sports News.
12:10—KAGH—Musical Contrasts.
12:15—KECA—Norwood Smith Sings.
KFI, KFSD—Ma Perkins.
★KHJ—News.
★KFMB—Dorothy Dix.
★KFOX, KGER—News.
12:25—KGFJ—Sports Flash.
12:30—KECA—Art Baker's Notebook.
KFI, KFSD—Pepper Young.
KHJ—Louise Masser.
★KNX—Frank Goss, News.
KAGH—Public Service.
KFMB—Music for Tuesday.
KFOX—Cowhands Carnival.
KFVD—Shopping Highlights.
★KFWB—News.
KGER—Luncheon Serenade.
KGFJ—1230 Club.
KGIL—Hart and Darling.
KLAC—Honest Opinion.
KMPC—Song Stars.
KWKW—Man on the Street.
KXLA—Bobby Champion.
12:45—KFI, KFSD—Right to Happiness.
KHJ—Melody Matinee.
KNX—Harry Rabbitt.
KAGH—Of Interest to Women.
★KFAC—News.
KFOX—Pacific Breezes.
KGB—Art Baker's Notebook.
★KMPC—Home Edition.
★KWKW—Heatter's Mailbag.
★KWKW—Sports News.
12:55—KGFJ—Sports Flash.
1—KECA—Modern Romances.
KFI, KFSD—Backstage Wife.
KHJ—Lynn Looks at H'wood.

- KNX—Call for Help.
KAGH—Hera Los Angeles.
KFAC—Piano Parade.
★KFOX—Latin-American Music.
★KFVD—News.
KFWB—Bill Anson.
KGER—Siesta.
KGER—Luncheon Serenade.
KGFJ—1230 Club.
KGIL—1280 Roundup.
★KLAC—News, Sports.
KMPC—Music in the Air.
KOWL—Joe Adams Show.
KRKD—Siesta Time.
KVOE—United Nations.
KWIK—Dave Ward Show.
KWKW—Bill Garr Show.
KXLA—Community News.
1:15—KFI, KFSD—Stella Dallas.
KHJ—Nancy Dixon.
KFOX—Purple Sage Riders.
KFVD—Piano Parade.
KLAC—570 Club.
KWKW—Races and Sports.
KXLA—LeRoy Smith.
1:25—KGFJ—Sports Flash.
1:30—KECA—Easy Aces.
KFI, KFSD—Lorenzo Jones.
KHJ—Norma Young.
KNX, KCBQ—Winner Take All.
KFAC—Composers' Corner.
KFOX—Vets Administration.
KFVD—Hall of Records.
★KFWB, KRKD—News.
KGER—Senator Knowland.
KGIL—Homemakers.
KMPC—Major League Ball.
KOWL—Paul's Platter Party.
KXLA—Vocal Varieties.
1:35—KRKD—Poma Time.
1:45★KECA—Eleanor and Anna Roosevelt.
KFI, KFSD—Widder Brown.
KNX, KCBQ—Beat the Clock.
KFOX—Everybody's Business.
KGER—Hawaiian Melodies.
KRKD—Symphony of Song.
★KXLA—Dan Lundberg, News.
1:55—KGFJ—Sports Flash.
2—KECA, KFMB—Surprise Package.
KFI, KFSD—When a Girl Marries.
KHJ, KGB, KVOE—Against the Storm.
KNX, KCBQ—Beat the Clock.
★KAGH—News; Remember That Tune.
KFAC—Matinee.
KFOX—Judy Martin.
KFVD—Hall of Records.
KFWB—Bill Anson.
KGER—Long Beach Band.
KGFJ—Meet the Band.
KGIL—Homemakers.
★KLAC—News, Sports.
★KMPC—Major League Ball.
KOWL—Paul's Platter Party.
KRKD—L.A. Recreation Dept.
KWIK—Man With a Song.
KWKW—Bill Sampson Show.
KXLA—Music and Malarkey.
2:10—KNX, KCBQ—Mr. Information.
KLAC—570 Club.
2:15—KFI, KFSD—Portia Faces Life.
KNX, KCBQ—Meet the Missus.
KFOX—Rusty Gail.
KRKD—Musical Bouquet.
KWIK—Public Service.
KWKW—Sports.
2:25—KGFJ—Sports Flash.
2:30—KECA, KFMB—Bride & Groom.
KFI, KFSD—Just Plain Bill.
KHJ, KGB—Deems Taylor Concert.
KFOX—Country Girls.
KGER—Garden School.
KGFJ—Variety on Piano.
KGIL—Variations in Rhythm.
KMPC—Pan Americana.
★KOWL—News.
KRKD—Tunes in Tempo.
KWIK—Music to Remember.
2:35—KOWL—Contented Listening.
2:40—KGER—Long Beach Band.
2:45—KFI, KFSD—Front-Page Farrell.
KNX, KCBQ—Arthur Godfrey.
KAGH—Kotelanetz Conducts.
KFOX—Down Homers.
KGFJ—Western Time.
KWIK—Jack Rivers.
KWKW—Races and Sports.
2:55—KGFJ—Sports Flash.
3—KECA, KFMB—Ladies, Be Seated.
KFI, KFSD—Welcome Travelers.
KHJ, KGB, KVOE—Music.
KNX, KCBQ—Arthur Godfrey.
★KAGH, KFOX, KWKW, KXLA—News.
KFAC—Musical Favorites.
KFVD—Hall of Records.
KFWB—Bill Anson.
KGER—Fiesta Grande.
KGFJ—Record Jackpot.
KGIL—Dave & Lucille, Songs.
★KLAC—News, Sports.
KMPC—Chiffon Serenade.
KOWL—Radio Outlook.
KRKD—Tops in Pops.
KWIK—Modern Concert Hall.
3:05—KAGH—Band Box.
3:10—KLAC—Don Otis Show.
3:15—KFOX—Texas Tiny.
★KGIL—News.
★KOWL—Rhythm at Random.

tuesday Program Highlights

Morning Programs Appear in Lightface Type; Afternoon and Evening Programs in Boldface.

Comedy-Variety

- 2:45**—Arthur Godfrey, KNX.
5:30—George O'Hanlon, KFI.

Quiz, Participation

- 7:00**—Bkfst. in H'wood, KECA.
8:00—McNeill Bkfst. Club, KECA.
8:30—Grand Slam, KNX.
9:30—Kay Kyser, KECA.
11:00—Double or Nothing, KFI.
11:30—Queen for a Day, KHJ.
2:15—Meet the Missus, KNX.
2:30—Bride and Groom, KECA.

Drama

- 7:00**—Hollywood Theatre, KFI.
9:30—Damon Runyon Theatre, KFI.

Classical, Semi-Classical Music

- 8:00**—Fred Waring, KFI.
7:30—Melodies America Loves, KNX.

Comment-Narration

- 7:45**—Fred Beck, KNX.
9:00—Kate Smith, KHJ.

Mystery-Detective

- 7:00**—Counterparty, KECA.
8:00—Monte Cristo, KHJ.
8:30—Mr. and Mrs. North, KNX.
9:00—Mystery Theater, KNX.

Public Interest-Information

- 6:00**—Women's Forum, KNX.
8:00—If They Had Lived, KGFJ.
8:30—Town Meeting, KECA.

Sports

- 8:45**—Racing News, KLAC.
9:30—Racing, KGFJ.
5:30—Sports Dial, KRKD.
5:45—Race Recap, KGFJ.
5:45—Race Results, KRKD.
5:45—Sam Balter, KLAC.
6:15—Bob Kelley, KMPC.
5:30—Joe Hernandez, KMPC.
9:30—Inside of Sports, KHJ.

Popular-Western Music

- 4:45**—Stuart Hamblen, KFWB.
8:00—Supper Club, KFI.

KWEW—Races and Sports.
KXLA—Juke Box Matinee.
3:20—KWKW—Fiesta Time.
3:25—KGFJ—Sports Flash.
3:30—KECA, KFMB—Add-a-Line.
KFI, KFSD—Aunt Mary.
KHJ—Music.
KFAC—Lyrics in Chorus.
★KFWD—News; Bill Anson.
KGB—Here's to Vets.
★KGER, KOWL, KRKD—News.
KGIL—Vets' Hospital.
KWKW—Red Cross.
KGER—Rancho 1390.
KOWL—Just Music.
KRKD—Interlude.
3:45—KFI, KFSD—We Love & Learn
KAGH—South American Ways
★KFAC—News.
KFOX, KWIK—Old-Age
Pensions.
★KGB—San Diego News.
KGIL—Dance Matinee.
KRKD—Crazy Rhythm.
KVOE—Meet a Friend.
★KWEW—Races & Sports.
3:55—KGFJ—Sports Flash.
4—KECA—Play It Again.
KFI, KFSD—This Woman's
Secret.
★KFI, KGB, KVOE—Fulton
Lewis.
KNN, KCBQ—Curt Massey
Time.
KAGH—Bob Anglund Show.
KFAC—Musical Masterpieces.
★KFOX, KGER, KMPC—News.
KFVD—Harlematinee.
KFWD—Then and Now.
KGFJ—Record Review.
KGIL—Hank Penny Show.
★KLAC—News, Sports.
KOWL—Musical Showcases.
KRKD—Piano Paintings.
KWIK—Three-Quarter Time.
KWKW—Man in the Window.
KXLA—Juke Box Matinee.
4:05—KGER—Rancho 1390.
4:10—KFWD—Mel Roach.
4:15—KECA—Frances Scully.
KFI—Johnny Murray.
★KHJ, KFNM, KGB, KVOE—
Frank Hemingway.
KNN, KCBQ—Stand-In.
KFOX—Freddie Martin.
KFSD—Von Win II.
KLAC—Sketch Henderson.
KMPC—Twilight Tales.
KRKD—Spotlight on Stars.
KWIK—Ten Time Times.
4:25—KFWD—Marsha Walton.
KGFJ—Sports.
4:30—KFI—Burrill Wheeler.
★KHJ, KGB, KVOE—Passing
Parade.
KNN—George Fisher.
KAGH—Battle of Baritones.
KFOX—Name the Tune.
KFWD—Daily Light.
KGFJ—Record Review.
KLAC—Music.
KMPC—Mellow Moods.
★KOWL—News; Show Times.
KRKD—Symphony in Swing.
KWKW—Music Circle Theater.
4:35—KECA—Double Feature.
4:40—KAGH—Sports News.
4:45—KECA—Happy Theatre.
★KHJ, KGB, KVOE—News.
★KNN, KCBQ—Larry Lequeur.
KAGH—Children's Show.
★KFSD—Richard Harkness.
KFWD—Stuart Hamblen.
KLAC—Racing Roundup.
KMPC—Collectors' Corner.
★KRKD—News.
★KWKW—Sports; News.
4:55—KGFJ—Sports Flash.
5—KECA, KFMB—Fun House.
★KFI—Feature Wire.
KHJ, KGB, KVOE—B-Bar-B
Ranch.
★KNN, KCBQ—Knox Manning.
KAGH—Vets Administration.
KFAC—Sunset Serenade.
KFOX—Sunshine Mission.
KFVD—Andy Mansfield.
KFWD—Stuart Hamblen.
KGER—Sports; Rancho 1390.
KGFJ—Jive at Five.
KGIL—Uncle Ted & Tiny Town
★KLAC—Fred Henry Reports.
★KMPC—News; Upswing.
KOWL—Joe Adams Show.
KRKD—Songs of the Saddle.
KWIK—Purple Sage.
KWKW—Let's Talk Sports.
KXLA—Juke Box Matinee.
5:15—★KFI, KAGH—News.
KNN—Tom Hanlon.
KGER—Rancho 1390.
KLAC—Music Room.
★KMPC—Virgil Pinkley.
KWIK—Spotlight on Sports.
KWKW—Today at the Races.
5:30—KECA, KFMB—Sky King.
KFI, KFSD—George O'Hanlon
Show.
KHJ, KVOE—Adventures of
Champion.
★KNN, KCBQ—Chet Huntley.
KAGH—Italian Music.
KFAC—Whoo Bill Club.
★KFOX, KGFJ, KGIL—News.

MUNTZ PRESENTS
ONE HOUR TO GO!
With
STEPHEN POWERS
5:30 P.M. Mon.-Fri.
Check KEVD
LOS ANGELES

KFVD—One Hour to Go.
KGB—Sleepy Joe.
KLAC—Peggy Lee, Songs.
KMPC—All-Time Hits.
KRKD—Sports Dial.
KWIK—Here's to Vets.
KWKW—Hoyos Hour.
KXLA—Squeakin' Deacon.
5:40—KGIL—Sports News.
5:45—KHJ, KFNM, KGB, KVOE—
Curt Massey.
★KNN, KCBQ—News, Garred.
KFOX—Your Fishcaster.
KGFJ—Race Recap.
KGIL—Tops in Pops.
KLAC—Sam Balter, Sports.
KMPC—Top Times.
KRKD—Race Results.
★KWIK—News, Roger Patrick.
5:55—★KNN—News, Frank Goss.
6—★KECA, KFMB—News.
KFI, KFSD—Denn Martin and
Jerry Lewis.
★KHJ, KGB—John B. Kennedy.
KAGH—Women's Forum.
KAGH—Manrice Johnson.
KFAC—Twilight Hour.
★KFOX, KGER, KLAC—News.
KFVD—One Hour to Go.
★KFWD—Clete Roberts, News.
KGFJ—Musical Digest.
KGIL—Tops in Pops.
★KMPC—News, Bill Harpel.
KOWL—Italian Program.
KRKD—Musical Varieties.
KWIK—Claude Newman Says.
KXLA—Muir College.
6:05—★KECA—Headline Edition.
KLAC—Al Jarvis Ballroom.
6:15—★KECA—Hank Weaver, News.
★KHJ, KGB—Mutual Newareel.
KFOX—Ready Eddie Time.
KFWD—Tune Time.
KGER—Stamps Quartet.
KGIL—Piano Parade.
KMPC—Brother Kelly, Sports.
KRKD—Hawaiian Memories.
KWIK—Boy, Girl & Song.
KWKW—Azusa Mission.
KXLA—Mary Burke King.
6:30—KECA, KFMB—Report to the
People.
KFI, KFSD—The King's Men.
KHJ, KGB, KVOE—Official
Detective.
KNN—It Pays to Be Ignorant.
KAGH—Spanish Hour.
KFAC—Hour of Music.
KFOX—Hal's Memory Room.
KFWD—America Dance.
KGER—Back to the Bible.
KGIL—Dinner Concert.
KMPC—Santa Anita Races.
KOWL—Rev. Clayton Russell.
KRKD—Sweet Pops.
KWIK—Osage Cowboys.
KWKW—L. J. Betz.
KXLA—Eddy Arnold Show.
6:45—KECA, KFMB—Music by
Bovero.
★KFVD—News.
KGIL—Dorothy Memory Lane.
KRKD—Accent on Rhythm.
KXLA—Red Murrell.
6:55—★KHJ, KGB, KVOE—Bill Henry
7—KECA, KFMB—David Harding,
Counterspy.
KFI—Skippy Hollywd Theatre
KHJ, KGB—Gregory Hood.
KNN, KCBQ—Hit the Jackpot
KFAC—Hour of Music.
KFOX—Evening Melodies.
KFSD—Big Town.
KFWD—America Dances.
KGER—Family Bible Hour.
KGFJ—Musical Digest.
★KGIL, KRKD—News.
★KLAC—News; 570 Club.
KMPC—Firestone Favorites.
KWIK—Jewish Hour.
KXLA—Jimmie Dolan.
7:15—KFOX—Fishing Pale.
KGIL—Songs by Crosby.
KMPC—Words and Music.
KRKD—Three-Quarter Time.
KXLA—Dusty Ellison.
7:30—KECA, KFMB—Reserve.
KFI, KFSD—A Life In Your
Hands.
KHJ, KFNM, KGB, KVOE—
Red Ryder.
KNN—Melodies America Loves
KFAC—Echoes and Encores.
KFOX—Waltz Time.
KFWD—Sid Ziff, Sports.
KGER—Organ Music.
KGIL—S. F. C. of C.
KRKD—Dr. Richardson.
KWIK—Cavalcade of Music.

Melodies America Loves
Earl Covert Baritone
Jenina Carroll, Soprano
Concert Orchestra
Earl Towner, Director
KNX—Tuesday—7:30 P.M.
INGLEWOOD PARK CEMETERY ASS'N.

KXLA—Western Music.
7:45—★KFOX—News.
KFWD—Popular Tunes.
KGIL—Novelaires.
8—KECA, KFMB—Rex Maupin
Entertains.
KFI, KFSD—Supper Club.
KHJ, KFNM, KGB, KVOE—
Count of Monte Cristo.
★KNN—Lowell Thomas.
★KFAC—Evening Concert.
KFOX—County Barn Dance.
KFWD—Williams-Rodgers.
KGER—Bible Treasury.
KGFJ—If They Had Lived.
KGIL—Sagebrush Serenade.
★KLAC—News; Music.
KMPC—Romance and Rhythm.
KWIK—Meet the Band.
★KXLA—News.
8:10—KGFJ—Film News.
KMPC—Romance and Rhythm.
8:15—★KFI, KFSD—World News.
KNN, KCBQ—Music.
KGER—Hebrew Christian.
★KGFJ—News, Averil Berman.
KLAC—Crosby Time.
KXLA—Evening Serenade.
8:30—KECA, KFMB—America's
Town Meeting.
KFI, KFSD—Hogan's Daughter
KHJ, KFNM, KGB—John
Steele, Adventurer.
KNN, KCBQ—Mr. and Mrs.
North.
★KFWD—News.
KGER—Clem Davies.
KGFJ—Today's Hits.
KLAC—Jnn Garber Orch.
KMPC—Your American Music.
KWIK—Accent on Melody.
KXLA—97th St. Corral.
8:45—KFWD—The Human Touch.
KGER—Rev. Al Harlan.
KLAC—Etchings for Evening.
9—KECA, KFMB—America's
Town Meeting.
KFI—Big Town.
★KHJ, KFNM, KGB, KVOE—
News, Glenn Hardy.
KNN, KCBQ—Mystery Theater
KFAC—Evening Concert.
KFOX—Music.
★KFSD—News; Jane Pickens.
KFVD—Spade Cooley Time.
KFWD—U. S. Marine Band.
KGER—Rev. Hammond.
KGFJ—Today's Hits.
KGIL—Johnny Duff.
KLAC—Melody Parade.
KMPC—Parade of Hits.
KWIK—Variety Time.
KXLA—Squeakin' Deacon.
9:15—KHJ, KGB, KVOE—Lanny
Ross.
★KFOX—News.
KFWD—United Nations.
KGER—Voice of the Army.
9:30—★KECA, KFMB—Monitor News.
KFI—Damon Runyon Theatre.
KHJ, KGB, KVOE—Inside of
Sports.
KNN—Robert Q. Lewis.
KFOX—Serenade in Swingtime
KFSD—Radio City Playhouse.
KFWD—Unity Daily Word.
KGER—Clark Sparks.
KGIL—Dance Time.
KLAC—Spotlight Serenade.
9:45—KECA—Here's Hollywood.
★KHJ, KGB, KVOE—Fulton
Lewis.
KFMB—Bing Crosby.
KFOX—Research Adventures.
★KFWD—Music and News.
KGER—Dr. John Brown.
★KGIL, KWIK—News.
10—KECA, KFMB—Richfield
Reporter.
★KFI, KFSD—Sam Hayes, News
★KHJ—Highlights in Headlines.
★KNN, KCBQ—News, Huntley.
KFAC—Musical Crossroads.
KFOX—Aloha Time.
KFVD—Spade Cooley Time.
KFWD—Eastside Show.
KGER—Cavalcade of Music.
KGFJ—Kid Ory New Orleans
Jazz Band.
KGIL—Yawn Patrol.
★KLAC—News.
KMPC—Leisure Time.
KWIK—Shmoo Shack.
KXLA—Red Barn Roundup.
10:05—KHJ—Highlights in Music.
10:15—KECA—Casa Cugat.

KFI—Tom Harmon, Sports.
KHJ—Olympic Fights.
KNN—Bob Elson.
KFOX—Pontrelli Orch.
KLAC—Don Otis.
KVOE—1480 Club.
10:30—★KECA—Martin Aronsky.
★KFI—Carveth Wells.
KNN, KCBQ—Russ Morgan
Orch.
KFMB—Dance Orch.
KFSD—Concert Hall.
KGER—At the Ranchhouse.
KGFJ—H'wood House Party.
KXLA—Arthur Van Orch.
10:45—KECA—One for the Book.
KFI—Melody Time.
KFOX—Music Moderne.
10:55—★KFI—Police Bulletins.
★KLAC—News.
11—★KECA—News of Tomorrow.
★KFI, KFSD—News.
KHJ—Deems Taylor Concert.
★KNN—Nelson Pringle.
KFAC—Musical Crossroads.
KFMB—Cheatin' on Sandman.
KFVD—Music of the Masters.
KFWD—Spade Cooley Time.
KXLA—Eastside Show.
KGB—Music for Moderns.
KGER—At the Ranchhouse.
KGFJ—H'wood House Party.
KGIL—Yawn Patrol.
KLAC—Don Otis.
KMPC—Cockatoo Club.
KWIK—Shmoo Shack.
KXLA—Ray's Band Box.
11:15—★KECA—Climagril Music.
KFI—Blimore Hotel Orch.
KNN—Merry Go Round.
KFSD—Dance Orch.
KXLA—Red Barn Roundup.
11:30—KECA—Ambassador Orch.
KFI—Milestones in Melody.
KHJ—Disc Jockey.
★KFOX—News.
KMPC—Leisure Time.
11:45—KFI—Guest Star.
★KHJ, KMPC—News.
KNN—You and ...
KFOX—Airline Melodies.
12—KFI—Musical Menu.
KHJ—Rhapsody in Wax.
★KNN—News.
KFAC—Midnight Serenade.
KFVD—Spade Cooley Time
(to 2)
KFWD—Music After Midnight
KGFJ—Nick Thoms Time (to 3)
KGIL—Yawn Patrol (to 3).
KLAC—Don Otis.
KRKD—Starlight Serenade
(to 5:30).
KWIK—Show People's Show
(to 4).
KXLA—Alex Cooper Show
(to 5).
12:05—KNN—Steve Allen Show.
12:30—KFI—Midnight Flyer.

Recorded Highlights

MONDAY THROUGH FRIDAY

POPULAR
8:15 a.m.—KLAC, Haynes at Reins.
10:00 a.m.—KLAC, Al Jarvis.
11:00 a.m.—KFWD, Peter Potter.
12:00 noon—KOWL, Joe Adams.
1:00 p.m.—KFWD, Bill Anson.
1:10 p.m.—KLAC, Bob McLaughlin.
3:00 p.m.—KFVD, Andy Mansfield.
5:00 p.m.—KOWL, Joe Adams.
6:05 p.m.—KLAC, Al Jarvis.
6:30 p.m.—KFWD, Frank Bull.
7:00 p.m.—KLAC, Bob McLaughlin.
10:00 p.m.—KFWD, Gene Norman.
12:00 p.m.—KXLA, Alex Cooper.
CLASSICAL
11:30 a.m.—KFAC, American Music.
6:00 p.m.—KGFJ, Musical Digest.
6:30 p.m.—KFAC, Hour of Music.
7:00 p.m.—KMPC, Favorites.
7:30 p.m.—KFAC, Echoes & Encores.
8:00 p.m.—KFAC, Evening Concert.
10:00 p.m.—KFAC, Musical Crossroads

BUSY IN PIX

Hans Conried, who plays "Kropotkin," and Donald Woods, who plays "Richard," on CBS's "My Friend Irma," have begun movie stints now that their show has bowed off for the summer. Conried will play a butler in "Nancy Goes to Rio" and Woods plays "the other man" with Ann Blythe and Robert Cummings in "Free for All."

WEDNESDAY, JULY 13

★Indicates News Broadcast.

- 8**—KECA, KFMB—Don McNeill's Breakfast Club.
KFI, KFSD—Fred Waring.
★KHJ, KGB, KVOE—Cecil Brown.
KNX—Bob McLaughlin Club Time.
KAGH—Sister Sylvia.
KFAC—Country Church.
KFOX, KREB—Cable Institute.
KFVD—Wakeup Ranch.
★KFWE—Clete Roberts.
KGER—Mizpah.
EGFJ—Dr. Frederick Bailes.
EGIL—Sports; Musical Clock.
★KLAC, KXLA—News.
★KMPC—Norman Nesbitt, News.
KOWL—La Hora.
KVOE—Hotcake Club.
KWB—Club KWIK.
KXLA—News.
8:10—KLAC—Stock Market.
8:15—KHJ—Editor's Diary.
★KNX—News, Dave Valle.
KFWE—L. A. Breakfast Club.
EGFJ—Melody Time.
KLAC—Haynes at the Reins.
KMPC—Markets; Sports.
KXLA—Music.
8:30—KFI, KFSD—Jack Berch.
★KHJ, KFAC, EGIL, KOWL, KREB—KVOE—News.
KNX, KCBQ—Grand Slam.
KAGH—Musical Clock.
KFOX—Words of Life.
KFVD—Record Rangers.
KGER—Hammond.
KMPC—Song for You.
KXLA—Haven of Rest.
8:35—KXLA—Pasadena Churches.
8:45—KFI—Two Boys and a Girl.
KHJ, KGB—Tempotones.
KFA—Rosemary.
KFA—Unity.
KFVD—Songs of the Sage.
KGER—Bible Treasury Hour.
EGIL—On Parade.
KLAC—Racing News.
★KMPC—Dai Williams, News.
KOWL—Memories in Music.
KVOE—Radio Tour.
KREB—Spotlight Varieties.
KXLA—Garden Program.
9—KECA, KFMB—Reserve.
★KFI, KFSD, KLAC—News.
★KHJ, KGB, KVOE—Kate Smith Speaks.
KNX—Wendy Warren.
KAGH—Sunshine Program.
KFAC—Serenade.
KFOX—Pentecostal Church.
KFVD—Waltz Time.
KFWE—L. A. Breakfast Club.
KGER—Lutheran Hour.
EGFJ—Disabled Veterans.
EGIL—Sweet and Sentimental.
KMPC—Band Box.
KOWL—It's the Tops.
KREB—Sagebrush Serenade.
★KWB—News; Trading Post.
KXLA—Voice of China.
KXLA—Bar Nothing Ranch.
9:05—KFI—Ladies Day.
KLAC—Coffee With Crosby.
9:15—KHJ, KGB, KVOE—Kate Smith Sings.
KNX, KCBQ—Aunt Jenny.
★KFVD—News.
EGFJ—Airtotals.
EGIL—Ballads for You.
KLAC—Musical Room.
KMPC—Bargain Broadcast.
KOWL—Movie Time.
KWB—Social Letter.
KXLA—Foursquare Churches.
9:30—KECA, KFMB—Ray Kysar College.
KHJ—Moods in Music.
KNX, KCBQ—Helen Trent.
KAGH—Musical Contrasts.
KFOX—Full Gospel.
KFSD—Songs of Summer.
KFVD—Show Tunes.
KFWE—Maurice Hart.
KGB—Molly Morse.
KGER—God's Half Hour.
KGFJ—Racing News.
EGIL—Fashions in Music.
KLAC—Morning Melodies.
KMPC—Chef Milani.
★KOWL, KXLA—News.
KWB—Music for the Missus.
9:45—KFI—All Around Town.
KNX, KCBQ—Our Gal Sunday.
KFVD—Star Time.
KGFJ—Yesterday's Hits.
KOWL—Album of Song.
★KREB—News.
KVOE—Tell Your Neighbor.
KXLA—Spanish Lesson.
KECA, KFMB—Ted Malone.
KFI—All Around Town.
★KHJ, KFAC, KGB, KVOE—News, Glenn Hardy.
KNX—Big Sister.
★KAGH, KFOX—News.
KFAC—Morning Concert.
KFVD—Rev. Louis T. Talbot.
KFWE—Maurice Hart.
KGER—Earl Lee.
KGFJ—From Sunset and Vine.

- EGIL—Waltz Time.
KLAC—Al Jarvis Ballroom.
KMPC—Record Room.
KOWL—Yiddish Hour.
KREB—Swing Time.
KWB—The Four Knights.
KXLA—Peggy Lee.
KXLA—Pioneers.
10:10—KAGH—Music America Loves.
10:15—KECA, KFMB—Galen Drake.
KFI—Are You Listening?
KHJ, KGB, KVOE—Gospel Singers.
KNX—Ma Perkins.
KFOX—Assembly of God.
KGER—Bible Society.
EGIL—Sweet Swing.
KREB—Dr. Richardson.
KWB—Paul Sutton.
KXLA—Audrey Shops.
★KXLA—News.
10:25—KGFJ—Sports Flash.
10:30—KECA, KFMB—My True Story
KFI—Lora Lawton.
KHJ, KGB—Luncheon at Sardi's.
KNX—Young Dr. Malone.
KGER—Rescue Mission.
KFWE—Bill Leyden.
KGER—Helen Markham.
★KGFJ—News.
KREB—Artists and Composers.
KXLA—Feature Stories.
KXLA—Red Murrell.
10:35—EGIL—Midmorning Melodies.
10:45—KFI—Life Can Be Beautiful.
KNX—Guiding Light.
KFAC—Your City.
KFOX—Morning Musical.
KGER—Rev. Le Roy Kopp.
KREB—Midnight Mission.
KVOE—Mary Holmes.
KWB—The Woman's Way.
KXLA—Western Music.
10:55—KECA, KFMB—Betty Crocker Magazine of the Air.
KGFJ—Sports Flash.
11—KECA, KFMB—Betty Crocker.
KFI, KFSD—Double or Nothing.
KHJ, KGB, KVOE—Ladies First.
KNX—Second Mrs. Burton.
★KAGH, KFVD—News.
KFAC—Festival of Music.
KGER—Peter Potter.
KGFJ—Biblical Research.
KGFJ—What's New?
EGIL—Midmorning Melodies.
KLAC—Al Jarvis Ballroom.
KMPC—Memory Melodies.
KOWL—Spanish Hour.
KREB—Songs of Yesterday.
KWB—S. F. Valley Calls.
KXLA—Music Time.
11:10—KAGH—1300 Club.
11:15—KECA—Model Magazine.
KFI—Perry Mason.
KFAC—Guy Bates Post.
KFOX—Rhythmic Age.
KFVD—Shopping Highlights.
★KXLA—Pasadena News.
11:20—KECA—Play It Again.
11:25—KGFJ—Sports Flash.
11:30—★KECA—Baukhage Talking.
KFI, KFSD—Today's Children.
KHJ, KFAC, KGB, KVOE—Queen for a Day.

KNX, KCBQ—Nora Drake.
KFAC—American Music.
★KFOX, EFWB, EOWL, KREB—News.
KFVD—Memory Melodies.
KGER—Peter Slack Time.
EGFJ—Variety on Piano.
KMPC—Tops in Pops.

HOME TOWN JAMBOREE

Cliffie Stone Eddie Kirk
Herman the Hermit
Bucky Tibbs Merle Travis
Tennessee Ernie
Top Western Talent
KXLA 11:30-12:30
Mon. Thru Fri.

- KXLA—Hometown Jamboree.
11:40—KFOX—Hit Tunes.
11:45—KECA—One for the Book.
KFI, KFSD—Light of the World.
KNX—The Brighter Day.
KGFJ—Saludos Amigos.
★KOWL—Washington Letter.
KREB—Sweet Pops.
11:55—KGFJ—Sports Flash.
KXLA—Stock Quotations.
12★KECA, KHJ, KAGH—News.
KFI—Farm Reporter.
KNX—Knor Manning.
KFAC—Luncheon Concert.
KFOX—Hit Tunes.
KFSD—Life Can Be Beautiful.
KFVD—Meridian Song.
KFWE—Peter Potter.
KGER—Dr. John Brown.
KGFJ—Intermission.
EGIL—Luncheon at Arturo's.
KLAC—Al Jarvis Ballroom.
KWB—Women Are Wonderful.
KOWL—Joe Adams Show.
KREB—Santa Fe Trails.
★KWB—News; Dave Ward.
KXLA—Music from Hollywood.
KXLA—Hometown Jamboree.
12:05—KAGH—Sports News.
12:10—KAGH—Musical Contrasts.
12:15—KECA—Norwood Smith Sings.
KFI, KFSD—Ma Perkins.
KFI—Hits of Yesterday.
KFMB—Dorothy Dix.
★KFOX—KGB—News.
12:25—KGFJ—Sports Flash.
12:30—KECA—Art Baker's Notebook.
KFI, KFSD—Pepper Young.
KHJ—Louise Massey.
★KNX—Frank Goss.
KAGH—Public Service.
KFOX—Cowhands Carnival.
KFVD—Shopping Highlights.
★KFWE—News; Peter Potter.
KGER—Luncheon Serenade.
KGFJ—1230 Club.
EGIL—Hart & Darling.
KLAC—Honest Opinion, Jarvis.
KMPC—Song Stars.
KXLA—Man on the Street.
KXLA—Bobby Champion.
12:45—KFI, KFSD—Right to Happiness.
KHJ—Melody Matinee.
KNX—Harry Babbitt.
KAGH—Of Interest to Women.
★KFAC—News.
KGB—Art Baker's Notebook.

- ★KMPC—Home Edition.
KVOE—Heater's Mailbag.
★KXLA—Sports; News.
12:55—KGFJ—Sports Flash.
1—KECA—Modern Romances.
KFI, KFSD—Backstage Wife.
KHJ—Lynn Looks at H'wood.
KNX—Call for Help.
KAGH—Hors Los Angeles.
KFAC—Piano Parade.
KFOX—Latin-American Music.
★KFVD, KLAC—News.
KFWE—Bill Anson.
KGB—Siesta.
KGER—Luncheon Serenade.
KGFJ—1230 Club.
KGFJ—1260 Roundup.
KMPC—Music in the Air.
KOWL—Joe Adams Show.
KREB—Siesta Time.
KWB—Dave Ward Show.
KXLA—County Business.
1:15—KFI, KFSD—Stella Dallas.
KHJ—Nancy Dixon.
KFOX—Texas Jim.
KFVD—Piano Parade.
KLAC—570 Club.
KVOE—Johnson Family.
KXLA—Races and Sports.
1:25—KGFJ—Sports Flash.
1:30—KECA—Easy Aces.
KFI, KFSD—Lorenzo Jones.
KHJ—Norma Young.
KNX, KCBQ—Winner Take All.
KFAC—Composers' Corner.
KXLA—Country Boys.
★KFVD—Hall of Records.
★KWB, KREB—News.
KGER—Clark Sparks Show.
KGFJ—Homemakers.
KMPC—Major League Ball.
KOWL—Paul's Platter Party.
KXLA—Vocal Varieties.
1:35—KREB—Polka Time.
1:45★KECA—Eleanor and Anna Roosevelt.
KFI, KFSD—Widder Brown.
KNX, KCBQ—Beat the Clock.
KFOX—Everybody's Business.
KGER—Hawaiian Melodies.
KREB—Symphony of Songs.
★KXLA—News, Dan Lundberg.
1:55—KGFJ—Sports Flash.
2—KECA, KFMB—Surprise Package.
KFI, KFSD—When a Girl Marries.
KHJ, KGB, KVOE—Against the Storm.
KNX, KCBQ—Beat the Clock.
★KAGH—News; Remember That Time.
KFAC—Matinee.
KFOX—Judy Martin.
KFVD—Hall of Records.
KFWE—Bill Anson.
KGER—Long Beach Band.
KGFJ—Meet the Band.
KGFJ—Homemakers.
★KLAC—News, Sports.
KMPC—Major League Ball.
KOWL—Paul's Platter Party.
KREB—L. A. Fire Dept.
KWB—Man With a Song.
KXLA—Bill Sampson Show.
KXLA—Music & Malarkey.
2:10—KNX, KCBQ—Mr. Information.
KLAC—570 Club.
2:15—KFI, KFSD—Portia Faces Life.
KNX, KCBQ—Meet the Missus.
KFOX—Rusty Gull.
KREB—Housing Expediter.
KWB—Traffic Dept.
2:25—KGFJ—Sports Flash.
2:30—KECA, KFMB—Bride & Groom.
KFI, KFSD—Just Plain Bill.
KHJ, KGB—Deems Taylor Concert.
KAGH—L. A. Health Dept.
KFOX—Country Girls.
KGER—Garden School.
KGFJ—Variety on Piano.
EGIL—Variations in Rhythm.
KMPC—Pan Americana.
★KOWL—News.
KREB—Tunes in Tempo.
KVOE—Here's Music.
KWB—Here's to Memories.
2:35—KAGH—Remember That Tune.
KOWL—Contented Listening.
2:40—KGER—Long Beach Band.
2:45—KFI, KFSD—Front-Page Farrell.
KNX, KCBQ—Arthur Godfrey.
KAGH—Kostelanetz Conducts.
KFOX—Down Homers.
EGIL—Western Time.
KWB—Jack Rivers.
KXLA—Races and Sports.
2:55—KGFJ—Sports Flash.
3—KECA, KFMB—Ladies, Be Seated.
KFI, KFSD—Welcome Travelers.
KHJ, KGB, KVOE—Music.
KNX, KCBQ—Arthur Godfrey.
★KAGH, KFOX, KLAC, KXLA—News.
KFAC—Musical Favorites.
KFVD—Hall of Records.
KFWE—Bill Anson.
KGER—Fiesta Grande.
KGFJ—Record Jackpot.
EGIL—Dave & Lucille, Songs.
KMPC—Chiffon Serenade.

wednesday Program Highlights

Morning Programs Appear in Lightface Type; Afternoon and Evening Programs in Boldface.

Comedy-Variety

- 2:45—Arthur Godfrey, KNX.
7:30—Amateur Hour, KECA.

Quiz, Participation

- 7:00—Skist. in H'wood, KECA.
8:00—McNeill Bkfst. Club, KECA.
8:30—Grand Slam, KNX.
9:30—Kay Kyser, KECA.
11:00—Double or Nothing, KFI.
11:30—Queen for a Day, KHJ.
2:15—Meet the Missus, KNX.
2:30—Bride and Groom, KECA.
8:00—Name That Song, KHJ.

Drama

- 7:30—Curtain Time, KFI.
7:30—Family Theatre, KHJ.
8:30—Dr. Christian, KNX.

Classical, Semi-Classical Music

- 8:00—Fred Waring, KFI.

Comment-Narration

- 7:45—Fred Beck, KNX.
9:00—Kate Smith, KHJ.
10:00—Ted Malone, KECA.
12:00—Knor Manning, KNX.
12:30—Art Baker, KECA.
4:30—Burritt Wheeler, KFI.
4:30—Passing Parade, KHJ.

Mystery-Detective

- 9:30—Mr. D. A., KFI.

Sports

- 8:45—Racing News, KLAC.
9:30—Racing, KGFJ.
5:30—Sports Dial, KREB.
5:45—Race Recap, EGFJ.
5:45—Race Results, KREB.
5:45—Sam Balter, KLAC.
6:15—Bob Kelley, KMPC.
6:30—Joe Hernandez, KMPC.
9:30—Inside of Sports, KHJ.

Popular-Western Music

- 4:45—Stuart Hamblen, KFWE.
8:00—Supper Club, KFI.

KOWL—Radio Outlook.
KKRD—Tops in Pops.
KWKW—Modern Concert Hall.
KVOW—Foothill Features.
3:05—KAGH—Band Box.
3:15—KAGH—Ronnie Morgan.
KFOX—Texas Tiny.
***KGIL—News.**
KLAC—Don Otis Show.
KOWL—Rhythm at Random.
KWKW—Races and Sports.
KXLA—Juke Box Matinee.
3:25—KGFJ—Sports Flash.
3:30—KECA, KFMB—Add-a-Line.
KFI, KFSD—Aunt Mary.
KHJ—Music.
KAGH—Band Box.
KFAC—Lyrics in Chorus.
***KFWB—News; Bill Anson.**
KGB—Eddy Duchin Show.
***KGER, KOWL, KKRD—News.**
KGIL—Veterans' Hospital.
3:35—KGER—Rancho 1390.
KOWL—Just Music.
KKRD—Interlude.
3:45—KFI, KFSD—We Love & Learn.
KAGH—South American Way.
***KFAC—News.**
KFOX, KWKW—Old-Age Pensions.
***KGB—San Diego News.**
KGIL—Dance Matinee.
KKRD—Crazy Rhythm.
KVOE—Meet a Friend.
3:55—KGFJ—Sports Flash.
***KWKW—News.**
4—KECA, KFMB—Party Time.
KFI, KFSD—This Woman's Secret.
***KHJ, KGB, KVOE—Fulton Lewis.**
KXX, KCBQ—Curt Massey Time.
KAGH—Mulder Sings.
KFAC—Musical Masterpieces.
***KFOX, KGER—News.**
KFYD—Harlematinee.
KFWB—Then and Now.
KGFJ—Record Review.
KGIL—Hunk Penny Show.
***KLAC—News, Sports.**
***KMPC—News, Harpel.**
KOWL—Musical Showcase.
KKRD—Piano Paintings.
KWKW—Roland Jabeaux.
KWKW—Man in the Window.
KXLA—Juke Box Matinee.
4:05—KGER—Rancho 1390.
4:10—KFWB—Mel Roach.
4:15—KECA—Frances Scully.
KFI—Johnny Murray.
***KHJ, KFXM, KGB, KVOE—Frank Birmingham.**
KXX, KCBQ—Stand-In.
KFSD—You Win It.
KLAC—Sketch Henderson.
KMPK—Modern Classics.
KKRD—Spotlight on Stars.
KWKW—Ten-Time Tunes.
4:25—KFWB—Marsha Walton.
KGFJ—Sports.
4:30—KFI—Burritt Wheeler.
***KHJ, KGB, KVOE—Passing Parade.**
KXX—George Fisher.
KAGH—Battle of Baritone.
KFOX—Name This Tune.
KFWB—Daily Light.
KGFJ—Record Review.
KLAC—Music.
KMPK—Mellow Moods.
***KOWL—News; Show Tunes.**
KKRD—Symphony in Swing.
KWKW—County Official.
4:35—KECA—Double Feature.
4:40—KAGH—Happy Theater.
***KHJ, KGB, KVOE—News.**
***KXX, KCBQ—Larry Leueur.**
KAGH—Altadena Youth.
***KFSD—H. V. Kallenborn.**
KFWB—Stuart Hamblen.
KLAC—Racing Roundup.
KMPK—Collectors' Corner.
***KKRD—News.**
***KWKW—Sports; News.**
4:55—KGFJ—Sports Flash.
5—KECA, KFMB—Challenge of the Yukon.
***KFI—Feature Wire.**
KHJ, KGB, KVOE—Ted Drake
***KXX, KCBQ—Knox Manning.**
KAGH—Anniversary Party.
KFAC—Sunset Serenade.
KFOX—Sunshine Mission.
KFYD—Andy Mansfield.
KFWB—Stuart Hamblen.
KGER—Sports.
KGFJ—Live at 5.
KGIL—Uncle Ted & Tiny Town
***KLAC—Fred Henry Reports.**
***KMPC—News; Upswing.**
KOWL—Joe Adams Show.
KKRD—Songs of the Saddle.
KWKW—Purple Sarc.
KWKW—Let's Talk Sports.
KXLA—Juke Box Matinee.
5:15—KFI, KAGH—News.
KXX—Tom Hanlon.
KGER—Rancho 1390.
KLAC—Music Room.
***KMPC—Virgil Pinkley.**
KWKW—Spotlight on Sports.
KWKW—Today at the Races.

5:25—KAGH—Sports News.
5:30—KECA, KFMB—Adventures of Johnny Lufack.
KFI—Casa Cugat.
KHJ, KVOE—Adventures of Champion.
***KXX, KCBQ—Chet Huntley.**
KAGH—Italian Music.
KFAC—When Bill Club.
***KFOX, KGFJ, KGIL—News.**
***KFSD—This Is the Story.**
KFYD—One Hour to Go.
KGB—Sleepy Joe.
KIAC—Peggy Lee, Songs.
KMPK—All-Time Hits.
KKRD—Sports Dial.
KWKW—Sons o' Guns.
KWKW—Hoyos Hour.
KXLA—Squeakin' Deacon.
5:40—KGIL—Sports.
5:45—KFI, KFSD—Elmer Peterson.
KHJ, KFXM, KGB, KVOE—Curly Bradley.
***KXX, KCBQ—News, Garred.**
KFOX—Your Fishcaster.
KGFJ—Race Recap.
KGIL—Tops in Pops.

SAM BALTER'S "SPORTS BOOK"

5 45 6 00 p m

Monday through Saturday
KLAC

KLAC—Sam Balter, Sports.
KMPK—Top Tunes.
KKRD—Race Results.
***KWKW—News, Roger Patrick.**
5:55—KXX—News, Frank Goss.
6—KECA, KFMB—News.
KFI, KFSD—Henry Morgan
Show.
***KHJ, KGB, KVOE—John B. Kennedy.**
KXX, KCBQ—Lewisohn Stadium Concerts.
KAGH—Maurice Johnson.
KFAC—Twilight Hour.
***KFOX, KGER, KLAC—News.**
KFYD—One Hour to Go.
***KFWB—Clete Roberts, News.**
KGFJ—Musical Digest.
KGIL—Tops in Pops.
***KMPC—News, Bill Harpel.**
KOWL—Italian Program.
KKRD—Varieties in Music.
KWKW—Claude Newman Says.
KXLA—Pasadena Playhouse.
6:05—KECA—Headline Edition.
KLAC—Al Jarvis Ballroom.
6:15—KECA—Hunk Weaver, News.
***KHJ, KGB—Mutual Newsreel.**
KFI—Hawalian Music.
KFWB—City Limbo.
KGER—Stamps Quartet.
KGIL—Pinno Parade.
KMPK—Bob Kelley, Sports.
KKRD—Hawalian Memories.
KWKW—Boy, Girl & Song.
KWKW—Azusa Mission.
6:30—KECA, KFMB—Stars in the Night.
KFI—Musical Americana.
KHJ, KGB, KVOE—International Airport.
KAGH—Spanish Hour.
KFAC—Hour of Music.
KFOX—Hal's Memory Room.
KFSD—Damon Runyon.
KFWB—America Dances.
KGER—Back to the Bible.
KGIL—Dinner Concert.
KMPK—Santa Anita Races.
KOWL—Rev. Clayton Russell.
KKRD—Sweet Pops.
KWKW—Osage Cowboys.
KWKW—L. J. Betz.
KXLA—Eddy Arnold Show.
KGIL—Down Memory Lane.
***KFSD—News.**
KKRD—Accent on Rhythm.
KXLA—Red Murrell.
6:55—KHJ, KGB, KVOE—Bill Henry
7—KECA, KFMB—Lone Ranger.
KFI—Living, 1949.
KHJ, KGB—Comedy Playhouse
KXX, KCBQ—Lewisohn Stadium Concert.
KFAC—Hour of Music.
KFOX—Dog Tales.
KFSD—Big Story.
KFWB—America Dances.
KGER—Family Bible Hour.
KGFJ—Musical Digest.
***KGIL, KKRD—News.**
***KLAC—News: 570 Club.**
***KMPC—Firestone Favorites.**
KPPK—Pasadena Musicians.
KVOE—Meet Your Neighbor.
KWKW—Jewish Hour.
KXLA—Dusty Ellison.
7:15—KFOX—Music.
KGIL—Songs by Crosby.
KMPK—Words and Music.
KPPK—Organ Recital.
KKRD—Three-Quarter Time.

KVOE—Candlelight & Silver.
KXLA—Dusty Ellison.
7:25—KFI—News.
7:30—KECA, KFMB—Original Amateur Hour.
KFI, KFSD—Curtain Time.
KHJ, KFXM, KGB, KVOE—Cisco Kid.
KXX, KCBQ—Hollywood Music Hall.
KFAC—Echoes and Encores.
KFOX—Waltz Time.
KFWB—Sid Ziff, Sports.
KGER—Organ Music.
KGIL—Sherman Oaks C. of C.
KPPK—Music.
KKRD—Dr. Richardson.
KXLA—Western Music.
7:45—KFI—News.
KFWB—Helen Gahagan Douglas.
KGIL—Novelaire.
8—KECA, KFMB—Original Amateur Hour.
KFI, KFSD—Supper Club.
KHJ, KFXM, KGB, KVOE—Same That Song.
***KXX—Lowell Thomas.**
KFAC—Evening Concert.
KFOX—County Barn Dance.
KFWB—Williams-Rodgers.
KGER—Bible Treasury.
KGFJ—Evening Interlude.
KGIL—Sagebrush Serenade.
***KLAC—Music; News.**
KMPK—Romance and Rhythm.
KPPK—Midweek Devotional.
KWKW—Two on the Aisle.
***KXLA—News.**
8:10—KMPC—Romance and Rhythm.
8:15—KFI, KFSD—World News.
KXX, KCBQ—Music.
KGER—Hebrew Christian.
***KGFJ—News, Averil Berman.**
KLAC—Crosby Time.
KXLA—Variety.
8:30—KECA, KFMB—Lawrence Welk Show.
KFI, KFSD—Archie Andrews.
KHJ, KGB, KVOE—Family Theatre.
KXX, KCBQ—Dr. Christian.
***KFWB—News.**
KGER—Clem Davies.
KGFJ—Today's Hits.
KLAC—Baseball: Hollywood at Sacramento.
KMPK—Baseball: L. A. Angels vs. Portland Beavers.
KPPK—Songs New and Old.
KWKW—Drifting on a Cloud.
KXLA—97th St. Corral.
8:45—KFWB—The Human Touch.
KGER—Rev. Al Hazlan.
KPPK—Memory Melodies.
KWKW—Public Health.
9—KECA, KFMB—It's Time for Music.
KFI, KFSD—Reserve.
***KHJ, KFXM, KGB, KVOE—News, Glenn Hardy.**
KXX—Capitol Clockroom.
KFAC—Evening Concert.
KFOX—Mayor Chace.

SPADE COOLEY TIME

First two hours with George Sanders, Music City, Sunset & Vine.
9 P.M. Nitely



KFYD—Spade Cooley Time.
KFWB—Voice of the Army.
KGER—Rev. Hammond.
KGFJ—Today's Hits.
KGIL—Johnny Duffy.
KLAC, KMPC—Baseball.
KPPK—Books.
KWKW—Variety Time.
KXLA—Squeakin' Deacon.
9:15—KHJ, KGB, KVOE—Sammy Kaye Showroom.
***KFOX—News.**
KFWB—United Nations.
KGER—Guest Star.
KPPK—Jazz Tunes.
9:30—KECA, KFMB—String Ensemble.
KFI, KFSD—Mr. Dist. Atty.
KHJ, KGB, KVOE—Inside of Sports.
KXX—Robert Q. Lewis.
KFOX—L. B. Town Forum.
KFWB—Unity Daily Word.
KGER—Clark Sparks.
KGIL—Dance Time.
KPPK—Dyle's Aisle.
KWKW—Hall of 1000 Dreams.
9:45—KHJ, KGB, KVOE—Fulton Lewis.
***KFWB—Music and News.**
KGER—Dr. John Brown.
***KGIL, KWKW—News.**
10—KECA, KFMB—Richfield Reporter.
***KFI, KFSD—Sam Hayes, News**

***KHJ—Highlights in Headlines.**
***KXX, KCBQ—News, Huntley.**
KFAC—Musical Crossroads.
KFOX—Oriental Moods.
KFYD—Spade Cooley Time.
KFWB—Eastside Show.
KGER—Cavalade of Music.
KGIL—Kid Dry New Orleans Jazz Band.
KGIL—Yawn Patrol.
KLAC, KMPC—Baseball.
KPPK—Record Collectors.
KWKW—Shmoo Shack.
KXLA—Olympic Wrestling.
10:05—KHJ—Highlights in Music.
10:15—KECA—Casa Cugat.
KFI—Tom Harmon, Sports.
KXX—Bob Elson.
KFAC—Pontelli Orch.
10:30—KECA—Martin Agronsky.
***KFI—Carveth Wells.**
KHJ, KGB—Deems Taylor Concert.
KXX, KCBQ—Russ Morgan Orch.
KFMB—Dance Orch.
KFOX—Music Moderne.
KFSD—Concert Hall.
KGER—At the Ranchhouse.
KGFJ—H'wood House Party.
KLAC—Don Otis.
KMPK—Leisure Time.
KVOE—1180 Club.
10:45—KECA—One for the Book.
KFI—Melody Time.
10:55—KFI—Police Bulletins.
***KLAC—News.**
11—KECA—News of Tomorrow.
***KFI, KFSD—News.**
KHJ—Disc Jockey.
***KXX—Nelson Pringle.**
KFAC—Musical Crossroads.
KFMB—Cheatin' on Sandman.
KFOX—New 14 the Villa.
KFYD—Spade Cooley Time.
KFWB—Eastside Show.
KGB—Music for Moderns.
KGER—At the Ranchhouse.
KGFJ—H'wood House Party.
KGIL—Yawn Patrol.
KLAC—Don Otis.
KMPK—Cockatoo Club.
KVOE—1480 Club.
KWKW—Shmoo Shack.
KXLA—Ray's Band Box.
11:15—KECA—Cinegrill Room.
KFI—Palace Hotel Orch.
KXX—Merry-Go-Round.
KFSD—Dance Orch.
KXLA—Red Barn Roundup.
11:30—KECA—Beverly Hills Orch.
KFI—Milestones in Melody.
***KFOX—News.**
KMPK—Leisure Time.
KVOE—Heatter's Mailbag.
KXLA—Showtime Club.
11:45—KXX—You and ...
***KHJ, KMPC—News.**
KFOX—Airline Melodies.
KXLA—Western Echoes.
11:55—KECA—News.
KFI—Musical Menu.
12—KHJ—Rhapsody in Wax.
***KXX—News.**
KFAC—Midnight Serenade.
KFYD—Spade Cooley Time (to 2).
KFWB—Melodee Time.
KGFJ—Nick Thoms Time (to 3).
KGIL—Yawn Patrol (to 3).
KLAC—Don Otis.
KKRD—Starlight Serenade (to 5:30).
KWKW—Show People's Show (to 4).
KXLA—Alex Cooper Show (to 5).
12:05—KXX—Steve Allen Show.
12:30—KFI—Midnight Flyer.
KFWB—Music After Midnight.

HOMECOMING

For the second time, Mark Warnow, maestro of NBC's "Your Hit Parade," is welcoming his son's return from Germany. The first time was when he was released from a German prison camp. This time, it was from a return trip observing the progress being made in reconstructing the country.

SOFT LIFE

Up in Tulare, California, the Don Lee station KCOK has a swimming pool and issues special membership cards for the season.

Page Twenty-three

THURSDAY, JULY 14

*Indicates News Broadcast.

- 8**—KECA, KFMB—Don McNeill's Breakfast Club.
 KFI, KFSD—Fred Waring.
 *KHJ, KGB, KVOE—Cecil Brown.
 KXN—Bob McLaughlin Club Time.
 KAGH—Sister Sylvia.
 KFAC—Country Church.
 KFOX, KRKD—Haven of Rest.
 KFVD—Wakeup Ranch.
 *KFWB—Clete Roberts, News.
 KGER—Mizpah.
 KGFJ—Melody Time.
 KGLL—Sports; Musical Clock.
 *KLAC, KXLA—News.
 *KMPC—Norman Neabitt, News.
 KOWI—La Hora.
 KVOE—Hotcake Club.
 KWKW—Klub WKW.
 KWKW—Tony Sein.
 8:10—KLAC—Stock Market.
 8:15—KHJ—Editor's Diary.
 KXN—News, Dave Vail.
 *KFWB—Morning Melodies.
 KLAC—Haynes at the Reins.
 KMPC—Markets.
 KXLA—Music.
 8:25—KMPC—Sports Roundup.
 8:30—KFI, KFSD—Jack Berch.
 *KHJ, KFAC, KGLL, KOWI, KRKD, KVOE—News.
 KXN, KCBQ—Grand Slam.
 KAGH—Musical Clock.
 KFOX—Words of Life.
 KFVD—Record Rangers.
 KGER—Hammond.
 KMPC—Song for You.
 KWKW—Stock Quotations.
 KXLA—Music.
 8:35—KWKW—Pasadena Churches.
 8:45—KFI—Two Boys and a Girl.
 KHJ, KGB—Tempotones.
 KXN—Rosemary.
 KFAC—Unity.
 KFVD—Songs of the Sage.
 KFVB—Science of Mind.
 KGER—Bible Treasury.
 KGLL—On Parade.
 KLAC—Racing News.
 *KMPC—Dai Williams, News.
 KOWI—Memories in Music.
 KRKD—Spotlight Varieties.
 KVOE—Radio Tour.
 KWKW—Garden Program.
9—KECA, KFMB—Reserve.
 *KFI, KFSD, KLAC—News.
 *KHJ, KGB, KVOE—Kate Smith Speaks.
 KXN—Wendy Warren.
 KAGH—Sunshine Program.
 KFAC—Serenade.
 KFOX—Pentecostal Church.
 KFVD—Waltz Time.
 KFVB—Strolling Tom.
 KGER—Lutheran Hour.
 KGFJ—Your County at Work.
 KGLL—Sweet and Sentimental.
 KMPC—Band Box.
 KOWI—Voice of the Army.
 KRKD—Sagebrush Serenade.
 *KWKW—News; Trading Post.
 KWKW—Voice of China.

- 9:45—KFI—All Around Town.
 KXN, KCBQ—Our Gal Sunday.
 KFVD—Star Time.
 KGFJ—Yesterday's Hits.
 KOWI—Album of Song.
 *KRKD—News.
 KVOE—Tell Your Neighbor.
 KWKW—Spanish Lesson.
10—KECA, KFMB—Ted Malone.
 KFI—All Around Town.
 *KFI, KFXM, KGB, KVOE—Glenn Hardy, News.
 KXN—Big Sister.
 *KAGH, KFOX—News.
 KFAC—Morning Concert.
 KFSD—Luncheon With Lopez.
 KFVD—Rev. Louis T. Talbot.
 KFWB—Maurice Hart.
 KGER—Earl Lee.
 KGFJ—From Sunset and Vine.
 KGLL—Waltz Time.
 KLAC—Al Jarvis Ballroom.
 KMPC—Record Room.
 KOWI—Yiddish Hour.
 KRKD—Swing Time.
 KWKW—The Four Knights.
 KWKW—Peggy Lee.
 KXLA—Pioneers.
 10:10—KAGH—Music America Loves.
 10:15—KECA, KFMB—Galen Drake.
 KFI—Are You Listening?
 KHJ, KFXM, KGB—Benny Walker Kitchen.
 KXN—Ma Perkins.
 KFOX—Assembly of God.
 KGER—Wilmington Christian School.
 KGLL—Sweet Swing.
 KRKD—Dr. Richardson.
 KWKW—Paul Sutton.
 KWKW—Ricardo Show.
 *KXLA—News.
 10:25—KGFJ—Sports Flash.
 10:30—KECA, KFMB—My True Story.
 KFI—Larson.
 KHJ, KGB—Luncheon at Sardi's.
 KXN—Young Dr. Malone.
 KFVD—Rescue Mission.
 KFWB—Bill Leyden.
 KGER—Helen Markham.
 *KGLL—News.
 KRKD—Artists and Composers.
 KWKW—Feature Stories.
 KXLA—Red Murrell.
 10:35—KFOX—Morning Music.
 KGLL—Midmorning Melodies.
 10:45—KFI—Life Can Be Beautiful.
 KXN—Guiding Light.
 KFAC—L. A. Medical Assn.
 KGER—Rev. L. Roy Kopp.
 KRKD—Midnight Mission.
 KVOE—Morning Melodies.
 KWKW—The Woman's Way.
 KWKW—Azusa Mission.
 KXLA—Western Music.
 10:55—KECA, KFMB—Betty Crocker Magazine.
11—KECA, KFMB—Betty Crocker Magazine.
 KFI, KFSD—Double or Nothing.
 KHJ, KGB, KVOE—Ladies First.

- KXN—Second Mrs. Burton.
 *KAGH, KFVD—News.
 KFAC—Festival of Music.
 KFWB—Peter Potter.
 KGER—Biblical Research.
 KGFJ—What's New?
 KGLL—Midmorning Melodies.
 KLAC—Al Jarvis Ballroom.
 KMPC—Memory Melodies.
 KOWI—Spanish Hour.
 KRKD—Songs of Yesterday.
 KWKW—San Fernando Valley.
 KWKW—Music Time.
 11:10—KAGH—1300 Club.
 11:15—KECA, KFMB—Dorothy Kilgallen.
 KXN—Perry Mason.
 KGLL—Rhythmic Age.
 KFVD—Shopping Highlights.
 *KXLA—Pasadena News.
 11:25—KGFJ—Sports Flash.
 11:30—KECA—Bankage Talking.
 KFI, KFSD—Today's Children.
 KHJ, KFXM, KGB, KVOE—Queen for a Day.
 KXN, KCBQ—Nora Drake.
 KFAC—American Music.
 *KFMB—Bankage Talking.
 *KFOX, KFWB, KRKD—News.
 KFVD—Memory Melodies.
 KGER—Peter Slack Time.
 KGFJ—Variety on Piano.
 KMPC—Tone in Taps.
 KXLA—Hometown Jamboree.
 11:45—KECA—One for the Book.
 KFI, KFSD—Light of the World.
 KXN—The Brighter Day.
 KFOX—Hit Tunes.
 KGFJ—Saludos Amigos.
 *KGLL—News.
 KOWI—Eddy Duchin Show.
 KRKD—Sweet Pop.
 11:55—KGFJ—Sports Flash.
 KWKW—Stock Quotations.
12—KECA, KHJ, KAGH, KGB, KVOE, KWKW—News.
 KFI—Farm Reporter.
 KXN—Reno Manning.
 KFAC—Luncheon Concert.
 KFOX—Hit Tunes.
 KFSD—Life Can Be Beautiful.
 KFVD—Meridian Song.
 KFWB—Peter Potter.
 KGER—Dr. John Brown.
 KGFJ—Intermission.
 KGLL—Luncheon at Arturo's.
 KLAC—Al Jarvis Ballroom.
 KMPC—Women Are Wonderful.
 KOWI—Joe Adams Show.
 KRKD—Santa Fe Trails.
 KWKW—Armand Tokatyan.
 KXLA—Hometown Jamboree.
 12:05—KAGH—Sports News.
 KWKW—Dave Ward Show.
 12:10—KAGH—Musical Contrasts.
 12:15—KECA—Norwood Smith Sings.
 KFI, KFSD—Ma Perkins.
 KHJ—Hits of Yesterday.
 KFWB—Dorothy Dix.
 12:25—KGFJ—Sports Flash.
 12:30—KECA—Art Baker's Notebook.
 KFI, KFSD—Pepper Young.
 KHJ—Louise Masses.
 *KXN—Frank Goss.
 KAGH—Public Service.
 KFOX—Cowhands Carnival.

- KFVD—Shopping Highlights.
 *KFWB—News.
 KGER—Luncheon Serenade.
 KGFJ—1230 Club.
 KGLL—Western Music.
 KLAC—Honest Opinion, Jarvis.
 KMPC—Song Stars.
 KVOE—Song Relax.
 KWKW—Man of the Street.
 KXLA—Bobby Champion.
 12:45—KFI, KFSD—Right to Happiness.
 KHJ—Melody Matinee.
 KXN—Harry Babbitt.
 KAGH—Women's Program.
 *KFAC—News.
 KGB—Art Baker's Notebook.
 *KMPC—Home Edition.
 KVOE—Heater's Mailbag.
 *KWKW—Sports News.
 12:55—KGFJ—Sports Flash.
1—KECA—Modern Romances.
 KFI, KFSD—Backstage Wife.
 KHJ—Lynn Looks at H'wood.
 KXN—Call for Help.
 KAGH—Horse Los Angeles.
 KFAC—Piano Parade.
 KFOX—Latin-American Songs.
 *KFVD, KWKW—News.
 KFWB—Bill Anson.
 KGB—Siesta.
 KGER—Luncheon Serenade.
 KGFJ—1230 Club.
 KGLL—1230 Roundup.
 *KLAC—News, Sports.
 KMPC—Music in the Air.
 KOWI—Joe Adams Show.
 KRKD—Siesta Time.
 KVOE—United Nations.
 KWKW—Dave Ward Show.
 KWKW—Bill Garr Show.
 KXLA—Community Broadcaster.
 1:15—KFI, KFSD—Stella Dallas.
 KHJ—Nancy Dixon.
 KFOX—Purple Sage Riders.
 KFVD—Piano Parade.
 KLAC—570 Club.
 KVOE—Johnson Family.
 KWKW—Races and Sports.
 KXLA—Farm News.
 1:25—KGFJ—Sports Flash.
 1:30—KECA—Easy Aces.
 KFI, KFSD—Lorenzo Jones.
 KHJ—Norma Young.
 KXN, KCBQ—Winner Take All.
 KFAC—Composers' Corner.
 KFOX—Guest Star.
 KFVD—Hall of Records.
 KGER—Politics Is Your Business.
 KGLL—Homemakers.
 KMPC—Major League Ball.
 KOWI—Paul's Platter Party.
 *KRKD—News.
 *KVOE—Cedric Foster.
 KXLA—Vocal Varieties.
 1:35—KRKD—Polka Time.
 1:45—KECA—Eleanor and Anna Roosevelt.
 KFI, KFSD—Widder Brown.
 KXN, KCBQ—Beat the Clock.
 KFOX—Everybody's Business.
 KGER—Hawaiian Melodies.
 KRKD—Symphony of Song.
 KVOE—Civic.
 *KXLA—Dan Lundberg, News.
 1:55—KGFJ—Sports Flash.
 *KWKW—News.
2—KECA, KFMB—Surprise Package.
 KFI, KFSD—When a Girl Marries.
 KHJ, KGB, KVOE—Against the Storm.
 KXN, KCBQ—Beat the Clock.
 *KAGH—News; Remember That Tune.
 KFAC—Matinee.
 KFOX—Judy Martin.
 KFVD—Hall of Records.
 KFWB—Bill Anson.
 KGER—Long Beach Band.
 KGFJ—Meet the Band.
 KGLL—Homemakers.
 *KLAC—News, Sports.
 KMPC—Major League Ball.
 KOWI—Paul's Platter Party.
 KRKD—Hollywood Bowl Reporter.
 KWKW—Man With a Song.
 KWKW—Bill Sampson Show.
 KXLA—Music & Malarkey.
 2:10—KXN, KCBQ—Mr. Information.
 KLAC—570 Club.
 2:15—KFI, KFSD—Portia Faces Life.
 KXN, KCBQ—Meet the Missus.
 KFOX—Rusty Gill.
 KRKD—Colorado River Assn.
 KWKW—Public Service.
 KWKW—Sports.
 2:25—KGFJ—Sports Flash.
 2:30—KECA, KFMB—Bride & Groom.
 KFI, KFSD—Just Plain Bill.
 KHJ, KGB—Deems Taylor Concert.
 KFOX—Country Girls.
 KGER—Garden School.
 KGFJ—Variety on Piano.
 KGLL—Variations in Rhythm.
 KMPC—Pan Americana.
 *KOWI—News.
 KRKD—Tunes in Tempo.
 KVOE—Here's Music.
 KWKW—Music to Remember.
 2:35—KOWI—Contented Listening.
 2:40—KGER—Long Beach Band.

TENNESSEE ERNIE IN RADIO'S HOTTEST WESTERN SHOW KXLA

9 - 10 A. M. — Mon.-Fri.

- KXLA—Bar Nothing Ranch.
 9:05—KFI—Ladies Day.
 KLAC—Coffee With Crosby.
 9:15—KHJ, KGB, KVOE—Kate Smith Sings.
 KXN, KCBQ—Aunt Jenny.
 *KFVD—News.
 KFWB—Crosby Entertains.
 KGFJ—Airtorials.
 KGLL—Ballads for You.
 KLAC—Music Room.
 KMPC—Bargain Broadcast.
 KOWI—Movie Time.
 KWKW—Social Letter.
 KWKW—Foursquare Churches.
 9:30—KECA, KFMB—Kay Kyser College.
 KHJ—Moods in Music.
 KXN, KCBQ—Helen Trent.
 KAGH—Musical Contrasts.
 KFOX—Full Gospel.
 KFSD—Songs of Summer.
 KFVD—Show Tunes.
 KFWB—Maurice Hart.
 KGB—Molly Morse.
 KGER—God's Half Hour.
 KGFJ—Radio News.
 KGLL—Fashions in Music.
 KLAC—Morning Melodies.
 KMPC—Chef Milani.
 *KOWI, KWKW—News.
 KVOE—Lyrics for Ladies.
 KWKW—Music for the Missus.

Page Twenty-four

thursday Program Highlights

Morning Programs Appear in Lightface Type; Afternoon and Evening Programs in Boldface.

Comedy-Variety

2:45—Arthur Godfrey, KXN.

Quiz, Participation

7:00—Bkfst. in H'wood, KECA.
 8:00—McNeill Bkfst. Club, KECA.
 8:30—Grand Slam, KXN.
 9:30—Kay Kyser, KECA.
 11:00—Double or Nothing, KFI.
 11:30—Queen for a Day, KHJ.
 2:15—Meet the Missus, KXN.
 2:30—Bride and Groom, KECA.
 6:30—Name the Movie, KECA.
 9:30—Noah Webster Says, KFI.

Drama

7:00—Screen Guild, KFI.
 7:00—First Nighter, KXN.

Classical, Semi-Classical Music

8:00—Fred Waring, KFI.
 8:00—Nelson Eddy, KFI.
 7:30—Fred Waring, KFI.

Comment-Narration

7:45—Fred Beck, KXN.
 9:00—Kate Smith, KHJ.
 10:00—Ted Malone, KECA.

11:15—Dorothy Kilgallen, KECA.
 12:00—Enox Manning, KXN.
 12:30—Art Baker, KECA.
 4:30—Burrill Wheeler, KFI.
 4:30—Passing Parade, KHJ.

Mystery-Detective

6:30—Crime Photographer, KXN.
 7:00—Counterspy, KECA.
 8:30—Mr. Keen, KXN.

Public Interest-Information

8:00—If They Had Lived, KGFJ.

Sports

8:45—Racing News, KLAC.
 9:30—Racing, KGFJ.
 5:30—Sports Dial, KRKD.
 5:45—Race Recap, KGFJ.
 5:45—Sam Balter, KLAC.
 5:45—Race Results, KRKD.
 6:15—Bob Keller, KMPC.
 6:30—Joe Hernandez, KMPC.
 7:00—Fishing Pala, KFOX.
 9:30—Inside of Sports, KHJ.

Popular-Western Music

4:45—Stuart Hamblen, KFWB.
 8:00—Supper Club, KFI.

- 2:45—KFI, KFSD—Front-Page Farrell.
KXN, KSBQ—Arthur Godfrey.
KAGH—Kostelanetz Conducts.
KFOV—Down Homers.
EGFJ—Western Time.
KGIL—Four Sharps.
KWIK—Jack Rivers.
2:55—KXN—Sports: News.
3—KGFJ—Sports Flash.
KFLA, KFMB—Ladies, Be Seated.
KFI, KFSD—Welcome Travelers.
KHJ, KGB, KVOE—Music.
KXN, KCBQ—Arthur Godfrey.
★KAGH—News: Sports.
★KFLA—Musical Favorites.
★KFOV, KXN, KXLA—News.
KFVD—Hall of Records.
KFWB—Bill Anson.
KGER—Fiesta Grande.
KGFJ—Record Jackpot.
KGIL—Dave & Lucille, Songs.
★KLAC—News, Sports.
KMPC—Chiffon Serenade.
KOWL—Radio Outlook.
KRKD—Tops in Pops.
KWIK—Modern Concert Hall.
3:10—KLAC—Don Otis Show.
3:15—KFOV—George Highley.
★KGIL—News.
KOWL—Rhythm at Random.
KXN—Races and Sports.
KXLA—Juke Box Matinee.
3:25—KGFJ—Sports Flash.
3:30—KECA, KFMB—Add-a-Line.
KFI, KFSD—Aunt Mary.
KHJ—Music.
KAGH—Band Box.
KFAF—Lyrics in Chorus.
KFOV—Texas Tiny.
★KFWB—News: Bill Anson.
KGB—Guest Star.
★KGER, KOWL, KRKD—News.
KGIL—Veterans' Hospital.
★KWIK—News: Island Echoes.
KXN—Pasadena Playhouse.
3:35—KGER—Rancho 1390.
KOWL—Just Music.
KRKD—Interlude.
3:45—KFI, KFSD—We Love & Learn
★KAGH—Music by Munson.
★KFAF—News.
★KFOV, KWIK—Old-Age
Pensions.
★KGB—San Diego News.
KGIL—Dance Matinee.
KRKD—Crazy Rhythm.
KVOE—Meet a Friend.
3:55—KGFJ—Sports Flash.
★KXN—News.
4—KECA—Play It Again.
KFI, KFSD—This Woman's
Secret.
★KHJ, KGB, KVOE—Fulton
Lewis.
KXN, KCBQ—Curt Massey
Time.
KAGH—Especially for You.
KFAF—Musical Masterpieces.
KFMB—Dea Rose.
★KFOV, KGER—News.

HARLEM MATINEE
with HUNTER HANCOCK
Now 1 Full Hour
4:00 Mon. Thru Sat.
Check KEVD
LOS ANGELES

- KFVD—Harlematinee.
KFWB—Then and Now.
KGFJ—Record Review.
KGIL—Hank Penny Show.
★KLAC—News, Sports.
★KMPC—Bill Harpel, News.
KOWL—Musical Showcase.
KRKD—Piano Paintings.
KWIK—Three-Quarter Time.
KXN—Man in the Window.
KXLA—Juke Box Matinee.
4:05—KGER—Rancho 1390.
4:10—KFWB—Mel Roach.
4:15—KECA—Frances Scully.
KFI—Johnny Murray.
★KHJ, KFXM, KGB, KVOE—
Frank Hemingway.
KXN, KCBQ—Stand-In.
KFOV—Freddie Martin.
KFWB—You Win It.
KLAC—Sketch Henderson.
KMPC—Twilight Tales.
KRKD—Spotlight on Stars.
KWIK—Tea-Time Tunes.
4:25—KFWB—Marsha Walton.
KGFJ—Sports.
4:30—KFI—Burritt Wheeler.
★KHJ, KGB, KVOE—Passing
Parade.
KXN—George Fisher.
KAGH—Battle of Baritone.
KFOV—Name This Tune.
KFWB—Daily Light.
KGFJ—Record Review.
KLAC—Music.
KMPC—Mellow Moods.
★KOWL—News: Show Tunes.

- KRKD—Symphony in Swing.
KXN—Army Recruiting.
4:35—KECA—Double Feature.
4:40—KAGH—Sports News.
4:45—KECA—Happy Theater.
★KHJ, KGB, KVOE—News.
★KXN, KCBQ—Larry Lesueur.
KAGH—Children's Show.
KFWB—Stuart Hamblen.
KLAC—Racing Roundup.
KMPC—Collectors' Corner.
★KRKD—News.
★KXN—Sports: News.
4:55—KGFJ—Sports Flash.
5—KECA, KFMB—Fun House.
★KFI—Feature Wire.
KHJ, KGB, KVOE—B-Bar-B
Ranch.
★KXN, KCBQ—Knox Manning.
KAGH—Lion's Club.
KFAF—Sunset Serenade.
KFOV—Sunshine Mission.
KFVD—Andy Mansfield.
KFWB—Stuart Hamblen.
KGER—Sports.
KGFJ—Live at 5.
KGIL—Uncle Ted & Tiny Town.
★KLAC—Fred Henry Reports.
★KMPC—News: Upcoming.
KOWL—Joe Adams Show.
KRKD—Songs of the Saddle.
KWIK—Purple Sage Riders.
KXN—Let's Talk Sports.
KXLA—Juke Box Matinee.
5:15—★KFI, KAGH—News.
KXN—Tom Hanlon.
KGER—Rancho 1390.
KLAC—Music Room.
★KMPC—Virgil Pinkley.
KWIK—Spotlight on Sports.
KXN—Today at the Races.
5:30—KECA, KFMB—Sky King.
KFI—Casa Cugat.
KHJ, KVOE—Adventures of
Champion.
★KXN, KCBQ—Chet Huntley.
KAGH—Italian Music.
KFAF—Whoa Bill Club.
★KFOV, KGFJ, KGIL—News.
KFSD—This Is the Story.
KFVD—One Hour to Go.
KGB—Sleepy Joe.
KLAC—Peggy Lee, Songs.
KMPC—All-Time Hits.
KRKD—Sports Dial.
KWIK—Guest Star.
KXN—Hogus Hour.
KXLA—Squeakin' Deacon.
5:40—KGIL—Sports.
5:45—★KFI, KFSD—Elmer Peterson.
KHJ, KFXM, KGB, KVOE—
Curly Bradley.
★KXN, KCBQ—News, Garred.
KFOV—Your Fishcaster.
KGFJ—Race Recap.
KGIL—Tops in Pops.
KLAC—Sam Balter, Sports.
KMPC—Top Tunes.
KRKD—Race Results.
★KWIK—News: Roger Patrick.
5:55—★KXN—Frank Goss, News.
6—KECA, KFMB—News.
KFI, KFSD—Nelson Eddy.
★KHJ, KGB—John B. Kennedy.
KXN, KCBQ—Escape.
KAGH—Maureen Johnson.
KFAF—Twilight Hour.
★KFOV, KGER, KLAC—News.
KFVD—One Hour to Go.
★KFWB—Clete Roberts, News.
KGFJ—Musical Digest.
KGIL—Tops in Pops.
★KMPC—News: Bill Harpel.
KOWL—Italian Program.
KRKD—Varieties in Music.
KWIK—Claude Newman Says.
KXLA—Scandinavian Hour.
6:05—★KECA—Headline Edition.
6:15—★KECA—Hank Weaver, News.
★KHJ, KGB—Mutual Newsreel.
KFMB—Tune Time.
KGER—Stamps Quartet.
KGIL—Piano Parade.
KLAC—Al Jarvis Ballroom.
KMPC—Bob Keller, Sports.
KRKD—Hawaiian Memories.
KWIK—Boy, Girl & Song.
KXN—Azusa Mission.
6:30—KECA, KFMB—Name the
Movie.
KFI, KFSD—Dorothy Lamour.
KHJ, KGB, KVOE—Blue Bar-
ron Orch.
KXN, KCBQ—Crime
Photographer.
KAGH—Spanish Hour.
KFAF—Hour of Music.
KFOV—Hal's Memory Room.
KFWB—America Dances.
KGER—Back to the Bible.
KGIL—Dinner Concert.
KMPC—Santa Anita Races.
KOWL—Rev. Clayton Russell.
KRKD—Sweet Pops.
KWIK—Osage Cowboys.
KXN—L. J. Betz.
KXLA—Eddy Arnold Show.
6:45—★KGIL—Down Memory Lane.
★KFVD—News.
★KRKD—Accent on Rhythm.
KXLA—Red Murrell.
6:55—★KECA—Personality Portraits.
★KHJ, KGB, KVOE—Bill Henry

- 7—KECA, KFMB—David
Harding, Counteresp.
KFI, KFSD—Screen Guild.
KHJ, KGB—The Falcon.
KXN, KCBQ—First Nighter.
KFAF—Hour of Music.
KFOV—Fishing Pals.
KFWB—America Dances.
KGER—Family Bible Hour.
★KGIL, KRKD—News.
KGFJ—Musical Digest.
KLAC—Western Fishing.
KMPC—Firestone Favorites.
KWIK—Jewish Hour.
KXLA—Jimmie Dolan.
7:15—★KGIL—Songs by Crosby.
KLAC—5th Club.
KMPC—Words and Music.
KRKD—Three-Quarter Time.
KXLA—Dusty Ellison.
7:30—KECA, KFMB—Reserve.
KFI, KFSD—Fred Waring.
KHJ, KFXM, KGB, KVOE—
Red Ryder.
KXN, KCBQ—Reserve.
KFAF—Echoes and Encores.
KFOV—Accordlonettes.
KFWB—Sid Ziff.
KGER—Markham.
KGIL—Politics Is Your
Business.
KRKD—Dr. Richardson.
KWIK—Parks & Recreation.
KXLA—Western Music.
7:45—★KFOV—News.
KFWB—Here's to Vets.
KGIL—Novelaires.
8—KECA—Press Conference.
KFI, KFSD—Supper Club.
KHJ, KFXM, KGB, KVOE—
Hopalong Cassidy.
★KXN—Lowell Thomas.
KFAF—Evening Concert.
KFOV—County Barn Dance.
KFWB—Williams-Rodgers.
KGER—Bible Treasury.
KGFJ—If They Had Lived.
KGIL—Sagebrush Serenade.
★KLAC—Music: News.
KMPC—Romance and Rhythm.
KWIK—Meet the Band.
★KXLA—News.
8:10—KGFJ—Film News.
KMPC—Romance and Rhythm.
8:15—★KFI, KFSD—World News.
KXN, KCBQ—Music.
KGER—Hebrew Christian.
★KGFJ—News, Aterell Berman.
KLAC—Crosby Time.
KMPC—In Nutsell.
KXLA—Music.
8:30—KECA—Reserve.
KFI, KFSD—My Silent Part-
ner.
KHJ, KGB, KVOE—Fishing
and Hunting Club.
KXN, KCBQ—Mr. Keen.
KFMB—Go for the House.
★KFWB—News.
KGER—Clem Davies.
KGFJ—Today's Hits.
KLAC—Baseball: Hollywood
at Seattle.
KMPC—Baseball: L. A. Angels
v. Portland Beavers.
KWIK—Valley Sings.
KXLA—9th St. Corral.
8:45—KFWB—The Human Touch.
KGER—Rev. Al Harlan.
8:55—KHJ—Mel Venter.
9—KECA—Play It Again.
KFI, KFSD—Eight by Re-
quest.
KXN, KCBQ—Broadway Is My
Beat.
★KHJ, KFXM, KGB, KVOE—
News, Glenn Hardy.
KFAF—Evening Concert.
KFMB—Personal Autographs.
KFOV—Fishing Facts.
KFVD—Spade Cooley Time.
KFWB—Errand of Mercy.
KGER—Rev. Hammond.
KGFJ—Today's Hits.
KGIL—Johnny Duff.
KLAC—KMPC—Baseball.
KWIK—Variety Time.
KXLA—Squeakin' Deacon.
9:15—KHJ, KGB, KVOE—Garden
Guide.
★KFOV—News.
KFWB—United Nations.
9:30—KECA—Personal Autographs.
KFI, KFSD—Noah Webster
Says.
KHJ, KGB, KVOE—Inside of
Sports.
KXN—Robert Q. Lewis.
KFMB—Report from Wash-
ington.
KFOV—Speaking of Sports.
KFWB—Unity Daily Word.
KGER—Clark Sparks.
KGFJ—Club Zazape.
KGIL—Dance Time.
KWIK—Fights.
9:45—★KHJ, KGB, KVOE—Fulton
Lewis.
KFMB—Blar Crosby.
KFOV—Swingtime Serenade.
★KFWB—Music and News.
KGER—Dr. John Brown.
★KGIL—News.

- 10—★KECA, KFMB—Richfield
Reporter.
★KFI, KFSD—Sam Hayee.
★KHJ—Highlights in Headlines.
★KXN, KCBQ—Chet Huntley.
KFAF—Musical Crossroads.
KFOV—Radio Club.
KFVD—Spade Cooley Time.
KFWB—Eastside Show.
KGER—Vets' Administration.
KGFJ—Kid Ory New Orleans
Jazz Band.
KGIL—Yawn Patrol.
KLAC—KMPC—Baseball.
KWIK—Fights.
KXLA—Red Barn Roundup.
10:05—KHJ—Highlights in Music.
10:15—KECA—Casa Cugat.
KFI—Tom Harmon, Sports.
KXN—Bob Elson.
KFOV—Pontrelli Orch.
KGER—Naval Air Reserve.
KVOE—1480 Club.
10:30—KECA—Martin Agronsky.
★KFI—Carveth Wells.
KHJ, KGB—Deems Taylor
Concert.
KXN, KCBQ—Jan Garber
Orch.
KFOV—Music Moderns.
KFSD—Concert Hall.
KGER—Evangelist Church.
KGFJ—H'wood House Party.
KLAC—Don Otis.
KMPC—Leisure Time.
KWIK—Duke's Doghouse.
KXLA—Ray Hoback Orch.
10:45—KECA—One for the Book.
KFI—Melody Time.
10:55—KFI—Police Bulletins.
★KLAC—News.
11—★KECA—News of Tomorrow.
★KFI, KFSD—News.
KHJ—Music.
★KXN—Nelson Pringle.
KFAF—Musical Crossroads.
KFOV—Music of the Masters.
KFVD—Spade Cooley Time.
KFWB—Eastside Show.
KGER—Music for Moderns.
KGER—At the Ranchhouse.
KGFJ—H'wood House Party.
KGIL—Yawn Patrol.
KLAC—Don Otis.
KMPC—Cockaton Club.
KVOE—1480 Club.
KWIK—Duke's Doghouse.
KXLA—Ray's Band Box.
11:15—KECA—Cingrill Orch.
KFI—Biltmore Hotel Orch.
KXN—Merry-Go-Round.
KXLA—Red Barn Roundup.
11:30—KECA—Ambassador Orch.
KFI—Milestones in Melody.
★KFOV—News.
KMPC—Leisure Time.
KGER—Heater's Mailbag.
11:45—KFI—Here's to Veterans.
★KHJ, KMPC—News.
KXN—You and Me.
KFOV—Airline Melodies.
11:55—★KECA—News.
12—KFI—Musical Menu.
KHJ—Rhapsody in Wax.
★KXN—News.
KFAF—Midnight Serenade.
KFVD—Spade Cooley Time
(to 2).
KFWB—Music After Midnight.
KGFJ—Nick Thoms Time
(to 3).
KGIL—Yawn Patrol (to 3).
KLAC—Don Otis.
KRKD—Starlight Serenade
(to 3:30).
KWIK—Show People's Show
(to 4).
KXLA—Alex Cooper Show
(to 5).
12:05—KXN—Steve Allen Show.
12:30—KFI—Midnight Flyer.

BOOK MOBILE

On a recent MBShow Kate Smith told listeners of the library on wheels, a ten-ton truck with two librarians and a driver, that is circulating in territories where there are no libraries at hand.



TO NASHVILLE

CBSinger Dinah Shore has accepted an invitation from her home town of Nashville, Tennessee, to entertain at the Kiwanis Club annual shindig next month.

Page Twenty-five

FRIDAY, JULY 15

*Indicates News Broadcast.

- 8**—KECA, KFMB—Don McNeill's Breakfast Club.
KFI, KFSD—Fred Waring.
★KHJ, KGB—Cecil Brown.
KXN—Bob McLaughlin Club Time.
KAGH—Sister Sylvia.
KFAC—Country Church.
KFOU, KRKD—Bible Institute.
KFVD—Wakeup Ranch.
★KFWB—Clete Roberts.
KGER—Mizpah.
KGFJ—Dr. Frederick Bailes.
KGIL—Sports; Musical Clock.
★KLAC, KXLA—News.
★KMPC—Norman Nesbitt, News.
KOWI—La Hita.
KWIK—Club KWIK.
KWKW—Tony Sein.
★10—KLAC—Stock Market.
★11—KHJ—Editor's Diary.
★KXN—News, Dave Vaile.
★KFWB—Morning Melodies.
KGFJ—Melody Time.
KLAC—Haynes at the Reins.
KMPC—Markets.
KXLA—Music.
★12:25—KMPC—Sports Roundup.
★1:30—KFI, KFSD—Jack Berch.
★KHJ, KFAC, KGIL, KOWI, KRKD, KYOE—News.
KXN, KCBQ—Grand Slam.
KAGH—Musical Clock.
KFOU—Words of Life.
KFVD—Record Rangers.
KGER—Hammond.
KMPC—Song for You.
KWKW—Stock Quotations.
KXLA—Haven of Rest.
★1:35—KWKW—Pasadena Churches.
★1:45—KFI—Two Boys and a Girl.
KHJ, KGB—Tempotones.
KXN—Rosemary.
KFAC—Unity.
KFVD—Songs of the Sage.
KFWB—Science of Mind.
KGER—Bible Treasury.
KGIL—On Parade.
KLAC—Racing News.
★KMPC—Dal Williams, News.
KOWI—Memories in Music.
KRKD—Spotlight Varieties.
KWKW—Garden Program.
9—KECA, KFMB—Reserve.
★KFI, KFSD, KLAC—News.
★KHJ, KGB, KYOE—Kate Smith Speaks.
KXN—Wendy Warren.
KAGH—Sunshine Program.
KFAC—Serenade.
KFOU—Pentecostal Church.
KFVD—Waltz Time.
KFWB—Strolling Tones.
KGER—Lutheran Hour.
KGFJ—A. Police.
KGIL—Sweet and Sentimental.
KMPC—Band Box.
KOWI—Guest Star.
KRKD—Sagebrush Serenade.
★KWIK—News; Trading Post.
KWKW—Voice of China.
KXLA—Bar Nothing Ranch.
★1:00—KFI—Ladies Day.
KLAC—Coffee With Crosby.
★1:15—KHJ, KGB, KYOE—Kate Smith Sings.
KXN, KCBQ—Aunt Jenny.
KFSD—It's a Good Idea.
★KFVD—News.
KFWB—Crosby Entertainers.
KGFJ—Airtorials.
KGIL—Ballads for You.
KLAC—Music Room.
KMPC—Bargain Broadcast.
KOWI—Movie Time.
KWIK—Socal Letter.
KWKW—Foursquare Churches.
★1:30—KECA, KFMB—Kay Kyser College.
KHJ—Moods in Music.
KXN, KCBQ—Helen Trent.
KAGH—Musical Contrasts.
KFOU—Full Gospel.
KFSD—Songs of Summer.
KFVD—Show Tunes.
KFWB—Maurice Hart.
KGB—Molly Morse.
KGER—God's Half Hour.
KGFJ—Racing News.
KGIL—Fashions in Music.
KLAC—Morning Melodies.
KMPC—Chef Milani.
★KOWI, KWKW—News.
KWIK—Music for the Missus.
★1:45—KFI—All Around Town.
KXN, KCBQ—Our Gal Sunday.
KFVD—Star Time.
KGB—Frank Parker.
KGFJ—Yesterday's Hits.
KOWI—Album of Song.
★KRKD—News.
KWKW—Spanish Lesson.
10—KECA, KFMB—Ted Malone.
KFI—All Around Town.
★KHJ, KFMB, KGB, KYOE—News.
KXN—Big Sister.
★KAGH, KFOU—News.
KFAC—Morning Concert.

KFVD—Rev. Louis T. Talbot.
KFWB—Maurice Hart.
KGER—Earl Lee.
KGFJ—From Sunset and Vine.
KGIL—Waltz Time.

AL JARVIS
Make-Believe Ballroom
KLAC
10:00 a.m. — 1:00 p.m.
6:05 — 7:00 p.m.

Monday thru Saturday

- KLAC—Al Jarvis Ballroom.
KMPC—Record Room.
KOWI—Yiddish Hour.
KRKD—Swing Time.
KWIK—The Four Knights.
KWKW—Racing News.
KXLA—Quiz Show.
10:10—KAGH—Music America Loves.
10:15—KECA, KFMB—Galen Drake.
KFI—Are You Listening?
KHJ, KGB, KYOE—Gospel Singer.
KXN—Ma Perkins.
KFOU—Assembly of God.
KGER—Bible Society.
KGIL—Sweet Swing.
KRKD—Dr. Richardson.
KWIK—Paul Suttan.
KWKW—Frank Sinatra.
★KXLA—News.
10:25—KGFJ—Sports Flash.
10:30—KECA, KFMB—My True Story.
KFI—Lora Layton.
KHJ, KGB—Luncheon at Sardi's.
KXN—Young Dr. Malone.
KFSD—Robert McCormick.
KFVD—Rescue Mission.
KFWB—Bill Leyden.
KGER—Rev. Markham.
★KGIL—News.
KRKD—Artists and Composers.
KYOE—Ring Crosby.
KWKW—Feature Stories.
KXLA—Merle Travis.
10:35—KFOU—Morning Music.
KGIL—Midmorning Melodies.
KFI—Life Can Be Beautiful.
KXN—Guiding Light.
KFAC—Salvation Army Band.
KGER—Rev. Kopp.
KRKD—Midnight Mission.
KYOE—Morning Melodies.
KWIK—The Woman's Way.
KWKW—Aussa Mission.
KXLA—Western Music.
10:55—KECA, KFMB—Betty Crocker Magazine of the Air.
KGFJ—Sports Flash.
11—KECA, KFMB—Betty Crocker.
KFI, KFSD—Double or Nothing.
KHJ, KGB, KYOE—Ladies First.
KXN—Second Mrs. Burton.
★KAGH, KFVD—News.

- KFAC—Festival of Music.
KFWB—Peter Potter.
KGER—Biblical Research.
KGFJ—What's New?
KGIL—Midmorning Melodies.
KLAC—Al Jarvis Ballroom.
KMPC—Memory Melodies.
KOWI—Spanish Hour.
KRKD—Songs of Yesteryear.
KWIK—S. F. Valley Calls.
KWKW—Music Time.
KXLA—Jimmy Mosely.
11:10—KAGH—1300 Club.
11:15—KECA—Model Magazine.
KXN—Perry Mason.
KFAC—Guy Bates Post.
KFOU—Rhythmic Age.
KFVD—Shopping Highlights.
KWIK—Man With the Band.
★KXLA—Pasadena News.
11:20—KECA—Play It Again.
11:25—KGFJ—Sports Flash.
11:30—KECA—Baukhage Talking.
KFI, KFSD—Today's Children.
KHJ, KFMB, KGB, KYOE—Queen for a Day.
KXN, KCBQ—Sora Drake.
KFAC—American Music.
★KFOU, KFMB, KRKD—News.
KFVD—Memory Melodies.
KGER—Peter Slack Time.
KGFJ—Variety on Piano.
KMPC—Taps in Pops.
★KOWI—News; Music.
KXLA—Hometown Jamboree.
11:45—KECA—One for the Book.
KFI, KFSD—Light of the World.
KXN—The Brighter Day.
KFMB—Sylvia Lee.
KFOU—Hit Tunes.
KGFJ—Saludos Amigos.
★KGIL—News.
KOWI—Stories to Remember.
KRKD—Sweet Pops.
11:50—KGFJ—Sports Flash.
KWKW—Stock Quotations.
12—KECA, KHJ, KAGH, KGB, KYOE, KWIK—News.
KFI—Farm Reporter.
KXN—Knox Manning.
KFAC—Luncheon Concert.
KFSD—Life Can Be Beautiful.
KFVD—Meridian Song.
KFWB—Peter Potter.
KGER—Dr. John Brown.
KGFJ—Intermission.
KGIL—Luncheon at Arturo's.
KLAC—Al Jarvis Ballroom.
KMPC—Women Are Wonderful.
KOWI—Joe Adams Show.
KRKD—Santa Fe Trails.
KWKW—Music from Hollywood.
KXLA—Hometown Jamboree.
12:05—KGB—Sports News.
KWIK—Dave Ward Show.
12:10—KAGH—Musical Contrasts.
12:15—KECA—Norwood Smith Sings.
KFI, KFSD—Ma Perkins.
KHJ—Hits of Yesterday.
KFMB—Dorothy Dix.
★KFOU, KGER—News.
KGB—It's All Yours.
12:25—KGFJ—Sports Flash.
12:30—KECA—Art Baker's Notebook.
KFI, KFSD—Pepper Young.
KHJ—Louise Massey.
★KXN—Frank Goss.
KAGH—Public Service.
KFMB—Music for Friday.
KFOU—Cowhands Carnival.
KFVD—Shopping Highlights.

- ★KFWB—News; Peter Potter.
KGER—Luncheon Serenade.
KGFJ—1230 Club.
KGIL—Hart and Darling.
KLAC—Honest Opinion.
KMPC—Song Stars.
KWKW—Man on the Street.
KXLA—Bobby Champion.
12:45—KFI, KFSD—Right to Happiness.
KHJ—Melody Matinee.
KXN—Harry Rabbit.
KAGH—Women's Program.
★KFAC—News.
KFOU—Pacific Breezes.
KGB—Art Baker's Notebook.
★KMPC—Home Edition.
KYOE—Heatter's Mailbag.
★KWKW—Sports; News.
12:55—KGFJ—Sports Flash.
1—KECA—Modern Romances.
KFI, KFSD—Backstage Wife.
KHJ—Lynn Looks at H'wood.
KXN—Call for Help.
KAGH—Honor Los Angeles.
KFAC—Piano Parade.
KFOU—Latin-American Music.
★KFVD—News.
★KFWB—Bill Anson.
KGB—Siesta.
KGER—Luncheon Serenade.
KGFJ—1230 Club.
KGIL—1260 Roundup.
★KLAC—News, Sports.
KMPC—Music in the Air.
KOWI—Joe Adams Show.
KRKD—Siesta Time.
KYOE—United Nations.
KWIK—Dave Ward Show.
KWKW—Bill Garr Show.
KXLA—Community.
1:15—KFI, KFSD—Stella Dallas.
KHJ—Nancy Dixon.
KFOU—Texas Jim Lewis.
KFVD—Piano Parade.
KLAC—570 Club.
KYOE—Johnson Family.
KWKW—Races and Sports.
KXLA—Joe Littlefield.
1:25—KGFJ—Sports Flash.
1:30—KECA—Easy Area.
KFI, KFSD—Lorenzo Jones.
KHJ—Norma Young.
KXN, KCBQ—Winner Take All.
KFAC—Composers' Corner.
KFOU—Excursions in Science.
KFVD—Hall of Records.
★KFWB, KRKD—News.
KGER—Chuck Sparks Show.
KGIL—Homemakers.
KMPC—Major League Ball.
KOWI—Paul's Platter Party.
KXLA—Vocal Varieties.
1:35—KRKD—Polka Time.
1:45—KECA—Eleanor and Anna Roosevelt.
KFI, KFSD—Widder Brown.
KXN, KCBQ—Beat the Clock.
KFOU—Everybody's Business.
KGER—Hummin' Melodies.
KRKD—Symphony of Song.
KWKW—Sports; Bill Garr.
★KXLA—Dan Lundberg, News.
1:55—KGFJ—Sports Flash.
2—KECA, KFMB—Surprise Package.
KFI, KFSD—When a Girl Marries.
KHJ, KGB, KYOE—Against the Storm.
KXN, KCBQ—Beat the Clock.
★KAGH—News; Remember That Tune.
KFAC—Matinee.
KFOU—Judy Martin.
KFVD—Hall of Records.
KFWB—Bill Anson.
KGER—Long Beach Band.
KGFJ—Meet the Band.
KGIL—Homemakers.
★KLAC—News, Sports.
KMPC—Major League Ball.
KOWI—Paul's Platter Party.
KRKD—Government Speaks.
KWIK—Man With a Song.
KWKW—Bill Sampson Show.
KXLA—Joe & Malarky.
KXN, KCBQ—Mr. Information.
KLAC—570 Club.
2:10—KFI, KFSD—Portia Faces Life.
KXN, KCBQ—Meet the Missus.
KFOU—Rusty Gill.
KRKD—Musical Bouquet.
KWIK—Public Service.
KWKW—Sports.
2:25—KGFJ—Sports Flash.
2:30—KECA, KFMB—Bride & Groom.
KFI, KFSD—Just Plain Bill.
KHJ, KGB—Deems Taylor Concert.
KAGH—L. A. Health Dept.
KFOU—Country Girls.
KGER—Garden School.
KGFJ—Variety on Piano.
KGIL—Variations in Rhythm.
KMPC—Pan Americana.
★KOWI—News.
KRKD—Tunes in Tempo.
KWIK—Music to Remember.
2:35—KAGH—Remember That Tune.
KOWI—Contented Listening.
2:40—KGER—Long Beach Band.
2:45—KFI, KFSD—Front-Page Farrell.
KXN, KCBQ—Arthur Godfrey.
KAGH—Melodies by Margaret.
KFOU—Down Homers.

friday Program Highlights

Morning Programs Appear in Lightface Type; Afternoon and Evening Programs in Boldface.

Comedy-Variety

2:45—Arthur Godfrey, KXN.

Drama

7:00—Phillip Morris Playhouse, KXN.

Quiz, Participation

7:00—Bkfst. in H'wood, KECA.
8:00—McNeill Bkfst. Club, KECA.
8:30—Grand Slam, KXN.
9:30—Kay Kyser, KECA.
11:00—Double or Nothing, KFI.
11:20—Queen for a Day, KHJ.
2:15—Meet the Missus, KXN.
2:30—Bride and Groom, KECA.
6:00—This Is Broadway, KXN.
7:00—Dr. I. Q., KFI.

Comment-Narration

7:45—Fred Beck, KXN.
9:00—Kate Smith, KHJ.
10:00—Ted Malone, KECA.
12:00—Knox Manning, KXN.
12:30—Art Baker, KECA.

Classical, Semi-Classical Music

8:00—Fred Waring, KFI.

Mystery-Detective

6:30—The Sheriff, KECA.
8:00—The Fat Man, KECA.
8:30—This Is Your FBI, KECA.

Sports

5:45—Racing News, KLAC.
9:30—Racing, KGFJ.
5:30—Sports Dial, KRKD.
5:45—Race Recap, KGFJ.
5:45—Race Results, KRKD.
5:45—Sam Balter, KLAC.
6:15—Bob Kelley, KMPC.
6:30—Joe Hernandez, KMPC.
7:30—Sports Newsreel, KFI.
9:30—Inside of Sports, KHJ.

Popular-Western Music

4:45—Stuart Hamblen, KFMB.
8:00—Supper Club, KFI.

KGJ—Western Time.
 KGL—Betty Stahr.
 KWIK—Jack Rivers.
 KWEW—Races and Sports.
 2:35—KGJ—Sports Flash.
 3—KECA, KFMB—Ladies, Be Seated.
 KFI, KFSD—Welcome Travelers.
 KHJ, KGB, KYOE—Music.
 KNN, KCBQ—Arthur Godfrey.
 *KAGH, KFOX, KXLA—News.
 KFAC—Musical Favorites.
 KFVD—Hall of Records.
 KFWB—Bill Anson.
 KGER—Fiesta Grande.
 KGJ—Record Jackpot.
 KGL—Dave & Lucille, Songs.
 *KLAC—News, Sports.
 KMPC—Chiffon Serenade.
 KOWI—Radio Outlook.
 KRKD—Tops in Pops.
 KWIK—Modern Concert Hall.
 KWEW—Football Feature.
 3:05—KAGH—Band Box.
 3:10—KLAC—Don Otis show.
 3:15—KAGH—Ronnie Morgan.
 KFOX—Texas Tiny.
 *KGL—News.
 KOWI—Rhythm at Random.
 KWKW—Races and Sports.
 KXLA—Juke Box Matinee.
 3:25—KGJ—Sports Flash.
 3:30—KECA, KFMB—Add-a-Line.
 KFI, KFSD—Aunt Mary.
 KHJ—Music.
 KAGH—Band Box.
 KFAC—Lyrics in Chorus.
 *KFWB—News; Bill Anson.
 KGB—Navy Band.
 *KGER, KOWI, KRKD—News.
 KGL—Veterans' Hospital.
 *KWIK—News; Island Echoes.
 3:35—KGER—Rancho 1390.
 KOWI—Just Music.
 KRKD—Interlude.
 3:45—KFI, KFSD—We Love & Learn.
 KAGH—South American Way.
 *KFAC—News.
 KFOX, KWIK—Old-Age Pensions.
 *KGB—San Diego News.
 KGL—Dance Matinee.
 KRKD—Crazy Rhythm.
 KYOE—Meet a Friend.
 3:55—KGJ—Sports Flash.
 4—KECA, KFMB—Party Time.
 KFI, KFSD—This Woman's Secret.
 *KHJ, KGB, KYOE—Fulton Lewis.
 KNN, KCBQ—Curt Massey Time.
 KAGH—Especially for You.
 KFAC—Musical Masterpieces.
 *KFOX, KGER—News.
 KFVD—Harlematime.
 KFWB—Then and Now.
 KGJ—Record Review.
 KGL—Hank Penny Show.
 *KGL—News, Sports.
 *KMPC—News, Bill Harpel.
 KOWI—Sentimental Side.
 KRKD—Piano Paintings.
 KWIK—Roland Jabeaux.
 KWKW—Man in the Window.
 KXLA—Juke Box Matinee.
 4:05—KGER—Rancho 1390.
 4:10—KFWB—Mel Roach.
 4:15—KECA—Frances Scully.
 KFI—Johnny Murray.
 *KHJ, KFM, KGB, KYOE—Frank Hennings.
 KNN, KCBQ—Stand-In.
 KFSD—You Win It.
 KLAC—Sketch Henderson.
 KMPC—Sports Sensations.
 KOWI—Island Magic.
 KRKD—Spotlight on Stars.
 KWIK—Tea-Time Times.
 4:25—KFWB—Marsha Walton.
 KGJ—Sports.
 4:30—KFI—Burrill Wheeler.
 *KHJ, KGB, KYOE—Passing Parade.
 KNN—George Fisher.
 KAGH—Battle of Baritones.
 KFOX—Name This Tune.
 KFWB—Daily Light.
 KGJ—Record Review.
 KFEV—Bob Oates.
 KLAC—Music.
 KMPC—Mellow Moods.
 *KOWI—News; Show Times.
 KRKD—Symphony in Swing.
 KWEW—Gene Hart, Baritone.
 4:35—KECA—Double Feature.
 4:40—KAGH—Sports News.
 4:45—KECA—Happy Theater.
 *KHJ, KGB, KYOE—News.
 *KNN, KCBQ—Larry Lescure.
 KAGH—Social Security.
 *KFSD—H. V. Kaltenborn.
 KFWB—Stuart Hamblen.
 KLAC—Racing Roundup.
 KMPC—Collectors' Corner.
 *KRKD—News.
 *KWEW—Sports; News.
 4:55—KGJ—Sports Flash.
 5—KECA, KFMB—Green Hornet.
 *KFI—Feature Wire.
 KHJ, KGB, KYOE—Ted Drake.
 *KNN, KCBQ—Knox Manning.
 KAGH—Toastmasters' Club.

KLAC—Sunset Serenade.
 KFOX—Sunshine Mission.
 KFVD—Andy Mansfield.
 KFWB—Stuart Hamblen.
 KGER—Sports.
 KGJ—Live at Five.
 KGL—Uncle Ted & Tiny Town.
 *KLAC—Fred Henry Reports.
 *KMPC—News; Upswing.
 KOWI—Joe Adams Show.
 KRKD—Songs of the Saddle.
 KWIK—Purple Sage Riders.
 KWKW—Let's Talk Sports.
 KXLA—Juke Box Matinee.
 5:15—*KFI, KAGH—News.
 KNN—Tom Hanton.
 KGER—Rancho 1390.
 KLAC—Music Room.
 *KMPC—Virgil Pinkley.
 KWIK—Spotlight on Sports.
 KWKW—Today at the Races.
 5:30—*KECA, KFMB—Adventures of Johnny Lujack.
 KFI—Casa Cugat.
 KHJ, KYOE—Adventures of Champion.
 *KNN, KCBQ—Chet Huntley.
 KAGH—Italian Music.
 *KFAC—Whoa Bill Club.
 *KFOX, KGJ, KGL—News.
 KFSD—This Is the Story.
 KFVD—One Hour to Go.
 KGL—Sleepy Joe, Songs.
 KMPC—All-Those Hits.
 KRKD—Sports Dial.
 KWIK—Marie Story.
 KWKW—Hoyos Hour.
 KXLA—Squeakin' Deacon.
 5:40—*KGL—Sports.
 5:45—*KFI, KFSD—Elmer Peterson.
 KHJ, KFM, KGB, KYOE—Curly Bradley.
 *KNN, KCBQ—News, Garred.
 KFOX—Your Fishcaster.
 KGJ—Race Recap.
 KGL—Tops in Pops.
 KLAC—Sam Butler, Sports.
 KMPC—Top Tunes.
 KRKD—Race Results.
 *KWIK—News, Rogers Patrick.
 5:55—*KNN—Frank Goss, News.
 6—*KECA, KFMB—News.
 KFI, KFSD—NBC Theatre.
 *KHJ, KGB, KYOE—News.
 KNN, KCBQ—This Is Broadway.
 KAGH—Maude Johnson.
 KFAC—Twilight Hour.
 *KFOX, KGER, KLAC—News.
 KFVD—One Hour to Go.
 *KFWB—Clete Roberts, News.
 KGJ—Musical Digest.
 KGL—Tops in Pops.
 *KMPC—News, Bill Harpel.
 KOWI—Italian Program.
 KRKD—Varieties in Music.
 KWIK—Claude Newman Says.
 KXLA—Property Owners.
 6:05—*KECA—Headline Edition.
 KLAC—Doris Ballroom.
 6:15—*KECA—Hank Weaver, News.
 *KHJ, KGB—Mutual Newscast.
 KFOX—Hawaiian Music.
 KFWB—City Limits.
 KGER—Stamps Quartet.
 KGL—Piano Parade.
 KMPC—Bob Kelley, Sports.
 KRKD—Hawaiian Memories.
 KWIK—Boy, Girl & Song.
 KWKW—Azusa Mission.
 KXLA—Women's Clubs.
 6:30—*KECA, KFMB—The Sheriff.
 KFI—Music from Hollywood.
 KHJ, KGB—Hit Tunes.
 KAGH—Spanish Hour.
 KFAC—Hour of Music.
 KFOX—Hal's Memory Room.
 KFSD—My Good Wife.
 KFWB—America Dances.
 KGER—Back to the Bible.
 KGL—Dinner Concert.
 KMPC—Santa Anita Races.
 KOWI—Rev. Clayton Russell.
 KRKD—Sweet Pops.
 KWIK—Osage Cowboys.
 KWKW—L. J. Betz.
 KXLA—Eddy Arnold Show.
 6:45—*KFVD—News.
 KGL—Down Memory Lane.
 KRKD—Accent on Rhythm.
 KXLA—Red Murrell.
 6:55—*KECA, KFMB—Champion Roll Call.
 *KHJ, KGB, KYOE—Bill Henry.
 *KECA, KFMB—Music by Ralph Norman.
 KFI—Dr. L. Q.
 KHJ, KGB—This Is Paris.
 KNN, KCBQ—Philip Morris Playhouse.
 KFAC—Hour of Music.
 KFOX—Pet Parade.
 KFSD—Dragnet.
 KFWB—America Dances.
 KGER—Family Bible Hour.
 *KGL, KRKD—News.
 KGJ—Musical Digest.
 *KLAC—News; 570 Club.
 KMPC—Firestone Favorites.
 KWIK—Politics Is Your Business.
 KXLA—Jimmie Dolan.
 7:15—*KFOX—Fishing Pals.

KGJ—Songs by Crosby.
 KMPC—Words and Music.
 KRKD—Three-Quarter Time.
 KWIK—Circle 8 Boys.
 KXLA—Dusty Ellison.
 7:30—*KECA—The Eye.
 KFI, KFSD—Sports Newscast.
 KHJ, KFM, KGB, KYOE—Clisco Kid.
 KNN—The Chicagoans.
 KFAC—Echoes and Encores.
 KFOX—Waltz Time.
 KFWB—Sid Ziff, Sports.
 KGER—Wishfire Christian Church.
 KGL—Footlight Favorites.
 KRKD—Dr. Richardson.
 KWIK—Proudly We Hall.
 KXLA—Vance Lane.
 7:45—*KFI—Easy Listening.
 *KFOX—News.
 *KFWB—Guest Star.
 KGL—Novelaires.
 KRKD—Father Vaughan.
 8—*KECA, KFMB—The Fat Man.
 KFI, KFSD—Supper Club.
 KHJ, KGB, KYOE—Straight Arrow.
 *KNN—Lowell Thomas.
 KFAC—Evening Concert.
 KFOX—County Barn Dance.
 KFWB—Williams-Rodgers.
 KGER—Bible Treasury.
 KGJ—Evening Interlude.
 KGL—Sagebrush Serenade.
 *KLAC—Music; News.
 *KMPC—Romance and Rhythm.
 KRKD—County Barn Dance.
 KWIK—Star Time.
 *KXLA—News.
 8:10—*KMPC—Romance and Rhythm.
 8:15—*KFI, KFSD—World News.
 KNN—Music.
 KGER—Hebrew Christian.
 *KGJ—News, Averil Berman.
 KLAC—Crosby Time.
 KXLA—Evening Serenade.
 8:30—*KECA, KFMB—This Is Your FBI.
 KFI, KFSD—My Good Wife.
 KHJ—Mysterious Traveler.
 KNN—St. Louis Municipal Opera.
 *KFWB—News.
 KGB—Pet Exchange.
 KGER—Glen Davies.
 KGJ—Today's Hits.
 KGL—Transportation Forum.
 KLAC—Baseball; Hollywood at Seattle.
 KMPC—Baseball; L. A. Angels vs. Portland Beavers.
 KRKD—Saddle Serenade.
 KWIK—Texas Jim Lewis.
 KXLA—97th St. Corral.
 8:45—*KFWB—The Human Touch.
 KGER—Rev. Al Harlan.
 9—*KECA, KFMB—Break Bank.
 KFI—Dragnet.
 *KHJ, KFM, KGB, KYOE—News, Glenn Hardy.
 KNN—St. Louis Municipal Opera.
 KFAC—Evening Concert.
 KFOX—Attorney General.
 *KFSD—News.
 KFVD—Spade Cooley Time.
 KFWB—Eddy Duchin.
 KGER—Rev. Hammond.
 KGJ—Today's Hits.
 KGL—Johnny Duff.
 KLAC, KMPC—Baseball.
 KWIK—Saddle Serenade.
 KWIK—Music.
 KXLA—Variety Time.
 9:05—KFSD—Living, 1949.
 9:15—*KHJ, KGB, KYOE—Sammy Kaye Showroom.
 *KFOX—News.
 KFWB—United Nations.
 KGER—Here's to Vets.
 9:30—*KECA—Mr. President.
 KFI—Remember That Music.
 KHJ, KGB, KYOE—Inside of Sports.
 KNN—Robert Q. Lewis.
 KFB—Carmen Cavallaro.
 KFOX—Flight Cast.
 KFSD—Herman Quintet.
 KFWB—Unity Daily Word.
 KGER—Clark Sparks.
 KGJ—Club Zarape.
 KGL—Dance Time.
 KWIK—April Showers.
 9:45—*KFI, KFSD—Pro and Con.
 *KHJ, KGB, KYOE—Fulton Lewis.
 KFB—Bing Crosby.
 KFOX—Songs for Safety.
 *KFWB—News, Music.
 KGER—Dr. John Brown.
 *KGL, KWIK—News.
 *KECA, KFMB—Richfield Reporter.
 *KFI, KFSD—Sam Hayes.
 *KHJ—Highlights in Headlines.
 *KNN, KCBQ—Chet Huntley.
 *KFAC—Musical Crossroads.
 KFOX—Aloha Time.
 KFVD—Spade Cooley Time.
 KFWB—Eastside Show.
 KGER—Cavalade of Music.
 KGJ—Kid Ory New Orleans Jazz Band.

KGL—Yawn Patrol.
 KLAC, KMPC—Baseball.
 KRKD—Saddle Serenade.
 KWIK—Duke's Doghouse.
 KXLA—Red Barn Roundup.
 10:05—*KHJ—Highlights of Music.
 10:15—*KECA—Casa Cugat.
 KFI—Tom Harmon, Sports.
 KNN—Bob Eison.
 KFOX—Pontrelli Orch.
 KFSD—Sports Recap.
 KGB—Fraternally Yours.
 10:30—*KECA—Martin Agronsky.
 *KFI—Curveth Wells Concert.
 KHJ, KGB—Deems Taylor Concert.
 KNN, KCBQ—Russ Morgan Orch.
 KFOX—Music Moderne.
 KFSD—Concert Hall.
 KGER—At the Ranchhouse.
 KGJ—Hollywood House Party.
 KLAC—Don Otis.
 KMPC—Leisure Time.
 KXLA—Arthur Van Orch.
 10:45—*KECA—One for the Book.
 KFI—Melody Time.
 10:55—*KFI—Police Bulletin.
 *KLAC—News.
 11—*KECA—News of Tomorrow.
 *KFI, KFSD—News.
 KHJ—Bulldog Dance Band.
 *KNN—Nelson Pringle.
 KAGH—Musical Crossroads.
 KFMB—Chentin' on Sandman.
 KFVD—Spade Cooley Time.
 KFWB—Eastside Show.
 KGB—Music for Moderns.
 KGER—At the Ranchhouse.
 KGJ—Hollywood House Party.
 KGL—Yawn Patrol.
 KLAC—Don Otis.
 KMPC—Leisure Time.
 KRKD—Saddle Serenade.
 KWIK—Duke's Doghouse.
 KXLA—Pasadena Civic.
 11:15—*KECA—Cinegrill Music.
 KFI—The U. N. Is My Beat.
 KNN—Merry-Go-Round.

11:15
 MON., TUES., THURS.,
 FRI.
 Alex Cooper presents
Red Barn Roundup
 With Tom Brennen
 Top Western Stars
 In Person
KXLA

KXLA—Red Barn Roundup.
 11:30—*KECA—Ambassador Orch.
 KFI—Milestones in Melody.
 KHJ—Disc Jockey.
 *KFOX—News.
 11:45—*KFI—Navy Recruiting.
 *KHJ, KMPC—News.
 KNN—You and...
 KFOX—Airplane Melodies.
 11:55—*KECA—News.
 12—*KFI—Musical Menu.
 KHJ—Rhapsody in Wax.
 *KNN—News.
 KFAC—Midnight Serenade.
 KFVD—Spade Cooley Time (to 2).
 KFWB—Melodee Time.
 KGJ—Nick Phone Time (to 3).
 KGL—Yawn Patrol (to 3).
 KLAC—Don Otis.
 KRKD—Starlight Serenade (to 5:30).
 KWIK—Show People's Show (to 4).
 KXLA—Alex Cooper Show (to 5).
 12:05—KNN—Steve Allen Show.
 12:30—*KFI—Midnight Flyer.
 KFWB—Music After Midnight.

JINX

Mechanical trouble stymied maestro Guy Lombardo's try for setting a new world's speedboat record in the immediate future. The band leader has shipped his boat back to Detroit, however, and he will try for the Gold Cup and Harnsworth Trophy races this month.

SATURDAY, JULY 16

*Indicates News Broadcast.

8-KECA, KFMB-Johnny Olsen's Get-Together.

KFI, KFSD-Adventures of Frank Merriwell.

KHJ-Treasure Show.

*KNX, KLAC, KMPC, KXLA-News.

KAGH-Sister Sylvia.

KFAC-Country Church.

KFOX, KRKD-Haven of Rest.

KFVD-Wakeup Ranch.

KFWB-Salvation Army.

KGB-Smoky Mountain Hayride.

KGER-Mizpah.

KGFJ-Treasury Department.

KGLL-Sports; Musical Clock.

KOWL-La Hora.

KWIK-Top of the Morning.

KWKW-Tony Selu.

8:05-KNX, KCBQ-Let's Pretend.

8:15-KHJ-Eddy Duchin Show.

KFWB-Morning Melodies.

KGFJ-Voice of the Army.

KLAC-Haynes at the Reins.

KMPC-Market Reports, Sports.

KXLA-Music.

8:30-KECA, KFMB-Modern Romances.

KFI, KFSD-Smith's Ed McConnell.

*KHJ, KFAC, KGLL-News.

KNX, KCBQ-Junior Miss.

KAGH-Moments of Meditation.

KFOX-Memories of Calvary.

KFVD-Easy Listening.

*KFMB-News and Music.

KGB-Vet Wants to Know.

KGER-Hammond.

KGFJ-Proudly We Hall.

KMPC-Morning Melodies.

KOWL-Palabras de Vida.

KRKD-Radio Kids Bible Club.

KWKW-Sacred Hymns.

KXLA-Melody Time.

8:45-KHJ, KGB-Land of the Free.

KAGH-Musical Clock.

KFAC-Unity.

KFVD-Console and Keyboard.

KFWB-Morning Melodies.

KGER-Assembly of God.

KGLL-On Parade.

KLAC-Racing News.

KMPC-It's the Tops.

KOWL-Attorney-General Speaks.

KVOE-Radio Tour.

KWKW-Sacred Heart.

9-KECA, KFMB-Hornel Girl Corps.

KFI-Jump-Jump of Holiday House.

KHJ, KGB-Dr. Hiss Clinic.

KNX, KCBQ-Theatre of Today.

KAGH-Sunshine Program.

KFAC-Serenade.

KFOX-Pentecostal Church.

*KFSD-News.

KFVD-Contrasts.

KFWB-Ann Carter and Debbie Reynolds.

KGER-Music.

KGFJ-Voice of the Blind.

KGLL-Horseman's Forum.

KLAC-Music Room.

KMPC-Music of the Stars.

KOWL-Pacific Serenade.

KRKD-Sagebrush Serenade.

*KWIK-News; Trading Post.

KWKW-Voice of China.

KXLA-Ole Basinsussen.

9:15-KFI, KFSD-Public Affairs.

KAGH-Artorials.

KGLL-Ballads for You.

KLAC-Kiddle Klub.

KWIK-Pipes of Melody.

KWKW-Foursquare Churches.

9:30-KECA-What's My Name?

KFI-Jerry Marlowe.

KHJ-Social Security.

KNX, KCBQ-Grand Central Station.

KAGH-Musical Contrasts.

KFMB-Lyn Murray.

KFOX-Full Gospel.

KFSD-Luncheon With Lopez.

*KWKW-News.

9:45-KFI-Home-Town Happenings.

KHJ, KGB, KVOE-Extra Time.

KGFJ-Yesterday's Hits.

*KRKD-News.

KWKW-Spanish Lesson.

10-KECA-Mirandy.

KFI, KFSD-National Farm and Home Hour.

*KHJ, KGB, KVOE-News.

KNX, KCBQ-Stars Over Hollywood.

KAGH-Tomorrow's Stars.

KFAC-Morning Concert.

KFMB-Jay Stewart.

*KFOX-News.

KFVD-Jamboree Jubilee.

KFWB-Maurice Hart.

KGER-Gospel Rocket.

KGFJ-From Sunset and Vase.

KGLL-Bids for the Kids.

ORIGINAL MAKE BELIEVE BALLROOM

WITH

AL JARVIS-KLAC

10 a.m.-1 p.m. 6:05 p.m.-7 p.m.
Mon. thru Sat.

KLAC-Al Jarvis Ballroom.

KMPC-Band Box.

KOWL-Visages de France.

KRKD-Swing Time.

KWIK-Farm and Home News.

KWKW-Peggy Lee.

KXLA-Music.

10:15-KECA-Radio, the American Way.

KHJ-Moon Beams Music.

KFOX-Assembly of God.

KRKD-Dr. Richardsou.

KVOE-Voice of the Army.

KWKW-Frank Sinatra.

*KXLA-News.

10:25-KGFJ-Sports Flash.

10:30-KECA-Jay Stewart's Fun Fair.

KFI, KFSD-Mary Lee Taylor.

KNX, KCBQ-Give and Take.

KAGH-Morning Melodies.

KFMB-American Farmer.

KGB, KVOE-Kiwanis Chior.

KGLL-Beyonderville Stories.

KGER-Musical Memoirs.

KRKD-County Art Institute.

KWIK-Musical Roundup.

KWKW-Iron Bowling & Frances Demister.

KXLA-Morning Melodies.

10:35-KFOX-Signal Hill Party.

10:45-KFAC-Village Festival.

KGER-Rev. Kopp.

KRKD-Pop Concert.

KWIK-On the Bandstand.

10:55-KGFJ-Sports Flash.

11-KECA-Ira Cook Beach Party.

KFI, KFSD-RFD America.

KHJ-Moon Beams Music.

KNX, KCBQ-County Fair.

*KAGH-News.

KFAC-Festival of Music.

KFMB-Treasury Show.

KFOX-Signal Hill Party.

KFVD-Jamboree Jubilee.

KFWB-Peter Potter.

KGER-Children's Bible Hour.

KGFJ-What's New?

KGLL-Songs of the Islands.

KLAC-Al Jarvis Ballroom.

KMPC-Kelth Hetherington.

KOWL-Spanish Hour.

KRKD-Songs of Yesterday.

KWIK-S. F. Valley Calls.

KWKW-Rev. Newton.

KXLA-Variety Time.

11:10-KMPC-1300 Club.

11:25-KGFJ-Sports Flash.

11:30-KFI, KFSD-Edward Tomlinson.

KNX, KCBQ-Meet the Missus.

KFAC-American Music.

KFMB-Fascinating Rhythm.

*KFOX, KRKD-News.

KFWB-News; Peter Potter.

KGER-Hymns for the Day.

KGFJ-Plano Moments.

KGLL-Vocal Varieties.

KOWL-Italian Program.

KXLA-Saturday Serenade.

11:45-KFI-Report on Europe.

KFSD-Tempos of the Time.

KFVD-Your Navy.

KFVD-Shopping Highlights.

KGFJ-Saludos Amigos.

*KGLL-News.

KRKD-Sweet Pops.

11:55-KGFJ-Sports Flash.

12-KECA-Ira Cook Beach Party.

KFI-Farm Reporter.

*KHJ, KAGH, KGB, KVOE, KWIK-News.

KNX, KCBQ-Junior Stand-In.

KFAC-Luncheon Concert.

KFMB-Horse Races.

KFOX-Tempos of the Time.

KFSD-Pioneers of Music.

KFVD-Songs of the Sage.

KFWB-Peter Potter.

KGER-Mail, Rev. Collings.

KGFJ-Intermission.

KGLL-Luncheon at Arturo's.

KLAC-Al Jarvis Ballroom.

KMPC-Story Circus.

KOWL-Joe Adams Show.

KRKD-Prairie Schooner.

KWKW-Charlie Davis.

KXLA-Saturday Serenade.

12:05-KAGH-Jazz Concert.

KWIK-Dave Ward Show.

12:15-KFI-Your Rent Problem.

KHJ, KGB, KVOE-Horse Race.

*KFOX, KGER-News.

KMPC-Saturday Carnival.

12:25-KGFJ-Sports Flash.

12:30-KFI-Summertime Listening.

KHJ, KGB-Military Salute.

KNX-Call for Help.

KFOX-Cowhands Carnival.

KFVD-Luncheon Tunes.

*KFWB-News.

KGER-Luncheon Serenade.

KGFJ-1230 Club.

KGLL-Musical Corral.

KLAC-Honest Opinion.

KVOE-Luncheon Dance.

KWKW-Man on the Street.

KXLA-Bobby Champion.

12:45-KFI-Are You Listening?

*KFAC-News.

KFOX-Naval Air Reserve.

KFVD-Shopping Highlights.

*KWKW-Sports; News.

12:55-KGFJ-Sports Flash.

1-KECA-Ira Cook Beach Party.

KFI-Are You Listening?

KHJ-Kiwanis Chior.

KNX-It's Fun to Be Young.

KAGH-Hora Los Angeles.

KFAC-Plano Parade.

KFMB-Tape and Crumpets.

KFOX-Latin-American Music.

*KFSD, KLAC, KMPC-News.

KFVD-One for the Money.

KFWB-Bill Anson.

KGER-Luncheon Serenade.

KGFJ-1230 Club.

KGLL-Hey Souther.

KOWL-Joe Adams Show.

KRKD-Siesta Time.

KWIK-Dave Ward Show.

KWKW-Bill Garr Show.

KXLA-Community Broadcaster.

1:10-KLAC-570 Club.

1:15-KFAC-L. A. Church Federation.

KFOX-Purple Sage Riders.

KFSD-Bits of Hite.

KMPC-Saturday Carnival.

KWKW-Sports; Bill Garr.

KXLA-Research Adventures.

1:25-KGFJ-Sports Flash.

1:30-KHJ-Utah State College Festival.

KNX-Saturday at the Chase.

KFAC-Composers' Corner.

*KFWB, KRKD-News.

KFOX-Country Boys.

KFSD-Contrasts.

KFVD-Tele-Tunes.

KGER-Hawaiian Melodies.

KGLL-Saturday Serenade.

KOWL-Paul's Platter Party.

KXLA-Vocal Varieties.

1:35-KRKD-Polka Time.

1:40-KFOX-Voice of the Army.

KFWB-Bill Anson.

KLAC-Storybook Hour.

KRKD-Symphony of Song.

KWKW-Sports; Bill Garr.

KXLA-Listeners Digest.

1:55-KGFJ-Sports Flash.

2-KECA-Ira Cook Beach Party.

KFI-Saturday Special.

KHJ-Jan. Session.

KNX-Treasury Bandstand.

KAGH-Disc-Jockey Parade.

KFMB-101 Ranch Boys.

3:25—EGFJ—Sports Flash.
3:30—KECA—American Farmer.
KHJ, KGB, KVUE—Sports Parade.
KNX—Next Week at Hollywood Bowl.
KFAC—Lyrics in Chorus.
KFMB—V. D. Program.
KFVD—Sunset Trail.
★KFVB, KOWL, KRKD—News.
KGER—Ranch, 1390.
KGIL—Dance Matinee.
KWEK—Calling All Vets.
3:35—KOWL—Just Music.
KRKD—Interlude.
3:45—KNX—County Supervisor John Anson Ford.
★KFAC—News.
KFVB—Bill Anson.
KRKD—Crazy Rhythm.
3:55—EGFJ—Sports Flash.
4—KECA—Junior Junction.
KFI—Saturday Special.
KHJ, KGB, KVUE—Mel Allen, Sports.
★KFAC—Treasury Bandstand.
KAGH—Patsy's Party.
KFAC—Musical Masterpieces.
KFMB—Alfonsa Club.
★KFON, KGER—News.
KFVD—Hartenmatinee.
KFVB—Mel Rouch.
KGFI—Record Review.
KGIL—Hank Penny.
★KLAC—News; Sports.
KMPC—Baseball.
KOWL—Musical Showcases.
KRKD—Ira Sweet, Organ.
KWEK—Valley High Time.
KWEK—Man in the Window.
KXLA—Juke Box Matinee.
4:05—KGER—Salon Serenade.
4:15—KHJ, KGB, KVUE—Frank Hemingway.
★KFMB—News; Movie News.
KFON—Salvation Army.
KFVB—Helen Louise.
KLAC—570 Club.
KRKD—Spotlight on Stars.
4:25—EGFJ—Sports Flash.
4:30—KECA—Honeydummers.
KHJ, KGB—Smoke Rings.
KNX—Blue Barron Orch.
KAGH—Sing Songs.
★KFMB, KVUE—News.
KFON—Name This Tune.
KFVB—Blind Artists' Guild.
KGFI—Record Review.
KLAC—Pet Program.
★KOWL—News; Musical Showcases.
KRKD—Symphony in Swing.
KWEK—Naval Air Reserve.
4:45—KECA—Serenade for Strings.
KAGH—Children's Show.
KFMB—Voice of the Army.
KFVB—Stuart Hamblen.
KLAC—Racing Roundup.
★KRKD—News.
★KWEK—Sports; News.
4:55—EGFJ—Sports Flash.
5—KECA—It's Your Business.
KFI—Saturday Special.
KHJ, KGB, KVUE—Hawaii Call.
KNX, KCBQ—Red Barber, Sports.
KAGH—Great Stories.
KFAC—Sunset Serenade.
KFMB—Ave Maria Hour.
KFON—Sunshine Mission.
★KFSD, KLAC—News.
KFVD—Stephen Powers Show.
KFVB—Stuart Hamblen.
KGER—Peter Slack Time.
KGFI—Live at Five.
KGIL—Hank Penny.
KMPC—Baseball.
KOWL—Joe Adams Show.
KRKD—Songs of the Saddle.
KWEK—Riders of the Purple Sage.
KWEK—Let's Talk Sports.
KXLA—Juke Box Matinee.
5:15—KECA—Special Event.

KNX—Reserve.
KAGH—El Monte Bethel Ch.
KFSD—Community Chest.
KLAC—Jack Colou, Sports.
KWEK—Spotlight on Sports.
KWEK—Today at the Races.
5:30—KECA—Madhouse Musicale.
KHJ, KGB, KVUE—Sing for Your Supper.
★KNX, KCBQ—Chet Huntley.
KAGH—Italian Music.
KFAC—Variety Playhouse.
KFMB—Communism.
★KFON, KGFJ, KGIL—News.
KFSD—Colonial Quiz.
KGER—First Congregational Church.
KLAC—Peggy Lee, Songs.
KMPC—Miracle Theater.
KRKD—Sports Dial.
KWEK—Voice of the Army.
KWEK—Hoyos Hour.
5:40—KGIL—Sports News.
5:45—KECA, KWK—News.
★KFI, KFSD—Elmer Peterson.
★KNX, KCBQ—Bob Garred.
★KFON—Polish Serenade.
KGFJ—Race Recap.
KGIL—Tops in Pops.
KLAC—Sam Butler, Sports.
KMPC—Episcopal Diocese.
KRKD—Race Results.
6—KECA, KFMB—Musical Etchings.
★KFI—News.
KHJ, KGB—Meet the Press.
KNX, KCBQ—Music for You.
KAGH—Maurice Johnson.
KFAC—Twilight Hour.
★KFON, KFVB, KMPC—News.
KFSD—Forward March.
KFVD—Stephen Powers Show.
KGER—Back to the Bible.
KGFJ—Musical Digest.
KGIL—Tops in Pops.
★KLAC—News, Al Jarvis.
KOWL—Italian Program.
KGER—Varieties in Music.
KVUE—Guest Star.
KWEK—Claude Newman Says.
KXLA—Music.
6:10—KFON—Music.
6:15—KFI—Science Editor.
KFSD—Sweetwood Serenade.
KFVB—National Tune Time.
KMPC—Bob Kelley.
KRKD—Hawaiian Memories.
★KVUE—News.
KWEK—Boy, Girl & Song.
KWEK—Azusa Mission.
KXLA—Security.
6:30—KECA—Reserve.
KFI, KFSD—Judy Canova.
KHJ, KGB—Guy Lombardo Orch.
KNX, KCBQ—Tales of Fatima.
KAGH—Spanish Hour.
KFAC—Music Magic.
KFMB—S. D. Looks Ahead.
KFON—Hal's Memory Room.
KFVB—Dixieland Music.
KGER—Lukin Valley Church.
KGIL—Dinner Concert.
KMPC—Santa Anita Races.
KOWL—Rev. Clayton Russell.
KRKD—Sweet Pops.
KVUE—Hit Parade.
KWEK—Ozark Cowboys.
KWEK—L. J. Betz.
KXLA—Voice of Hope.
6:45—KECA—Bert Andrews.
★KFVD—News.
KGIL—Down Memory Lane.
KRKD—Accent on Rhythm.
7—KECA—Reserve.
KFI, KFSD—Deanis Day.
KHJ, KGB, KVUE—Take a Number.
KNX, KCBQ—Sing It Again.
KFAC—Dr. James Firfield, Jr.
KFMB—KFON—Proudly We
KFVB—Gospel and Song.
KGER—Dr. Bob Shuler.

KGFJ—Musical Digest.
★KGIL, KRKD—News.
KLAC—Here's to Vets.
KMPC—Dinner Date.
KWEK—Szath-Myri Conducts.
KXLA—Nazarene Church.
7:15—KGIL—Songs by Crosby.
KLAC—Paul Weston.
KRKD—Three-Quarter Time.
7:30—KECA, KFMB—Claremont Hotel Orch.
KFI, KFSD—Grand Ole Opry.
KHJ, KFMB, KGB, KVUE—Meet Your Match.
KFAC—First Baptist Church.
KFON—Waltz Time.
KFVB—Dr. Fred Bailes.
KGER—Grace Dotson.
KGIL—Music from Yesterday.
KLAC—Jau Garber.
KMPC—Your County.
KRKD—Dr. Richardson.
KXLA—August on Youth.
7:45—KFON—Ministerial Union.
KFVB—Popular Tunes.
KGIL—Footlight Favorites.
KLAC—Etchings for Evening.
KMPC—Here's to Vets.
8—KECA, KFMB—Lone Ranger.
KFI, KFSD—Vic Damone Show.
KHJ, KGB, KVUE—Life Begins at 80.
KNX, KCBQ—Vaughn Monroe.
KFAC—Evening Concert.
KFON—County Bar Dance.
KFMB—Community Hour.
KGER—Bible Treasury.
KGIL—If They Had Lived.
★KLAC—Music: News.
KMPC—Eddie Oxford.
KWEK—Today's Top Ten.
KXLA—Church in the Barn.
8:10—KGFJ—Film News.
8:15—KGER—Hebrew Christian.
KGFJ—Evening Interlude.
KLAC—Crosby Time.
KMPC—Romance and Rhythm.
8:30—KECA—Steel Pier Orch.
KFI, KFSD—Truth or Consequences.
KHJ—Bulboa Dance Band.
KNX, KCBQ—Gene Autry.
KFMB—Quiet Please.
KFVB—L.A. Museum Concert.
KGER—Clem Davies.
KGFI—Today's Hits.
KGIL—Sagebrush Serenade.
KLAC—Baseball: Hollywood at Seattle.
KMPC—Neighborhood Church.
KVUE—Meet the Press.
KXLA—97th St. Corral.
8:45—KGER—Familiar Music.
9—KECA—Buzz Adlam's Playroom.
KFI, KFSD—Hit Parade.
★KHJ, KGB, KVUE—News.
KNX, KCBQ—Gangbusters.
KFAC—Evening Concert.
KFMB—Pat Novak.
KFON—Music.
KFVD—Spade Cooley Time.
KFVB—KFVB Presents.
KGER—Familiar Music.
KGFI—Today's Hits.
KGIL—Johnny Duffy.
KLAC—Baseball.
KMPC—Parade of Hits.
KWEK—Chuck Foster Orch.
KXLA—Red Barn Hit Parade.
9:15—KHJ, KGB—Dink Templeton, Sports.
9:30—KECA—Tex Williams Orch.
KFI—Proudly We Hail.
KHJ, KGB, KVUE—Plantation Jubilee.
KNX—Jau Garber Orch.
KFMB—Rhythm and Reason.
KFON—Rumba Time.
KFVB—Laymen's Hour.
KGER—Clark Sparks.
KGFI—Club Zarape.
KGIL—Dance Time.

KWK—Blue Barron Orch.
KXLA—Bedondo Barn Dance.
9:45—KFMB—Sing Crosby.
KGER—Dr. John Brown.
★KGIL, KWK—News.
10—KECA, KFI, KFMB, KFSD—News.
KHJ, KGB, KVUE—Monica Whalen.
★KNX, KCBQ—Chet Huntley.
KFAC—Musical Crossroads.
KFON—Aloha Time.
KFVD—Spade Cooley Time.
KFVB—Eastside Show.
KGER—John Howard Choir.
KGFI—Old Dry New Orleans Jazz Band.
KGIL—Yawn Patrol.
KLAC—Baseball.
KMPC—Leisure Time.
KWEK—Duke's Doghouse.
KXLA—Red Barn Roundup.
10:15—KECA—Ira Blue, Sports.
KFI—County Supervisor Darby.
KHJ—Policing L. A.
KNX, KCBQ—What Would I Say?
KFMB—Guest Star.
KFON—Pontrelli Orch.
10:30—KECA—Claremont Hotel Orch.
KFI—Tex Williams.
KHJ—Chicago Theatre.
KNX, KCBQ—Russ Morgan Orch.
KFVB—Naval Air Reserve.
KFON—Star Time.
KFSD—Tex Williams.
KGER—Music.
KGFJ—H Wood House Party.
KLAC—Don Otis.
KVUE—Henry King Orch.
10:45—KGIL—Melody Time.
KFMB—Gay Nineties.
KFON—Dusty Records.
10:55—★KFI, KLAC—News.
11—KECA—Cinegrill Music.
KFI—Solitaire Time.
KHJ—Chicago Theatre.
★KNX—Nelson Fringle.
KFAC—Musical Crossroads.
KFMB—Dancing Party.
KFON—Disc Jockey.
KFSD—Dance Orch.
KFVD—Spade Cooley Time.
KFVB—Eastside Show.
KGB—Music for Moderns.
KGER—Faith Home Mission.
KGFI—H Wood House Party.
KGIL—Yawn Patrol.
KLAC—Don Otis.
KMPC—Leisure Time.
KWEK—Duke's Doghouse.
KXLA—Red Barn Roundup.
11:15—KECA—Beverly Hills Hotel Orch.
KFI—Biltmore Hotel Orch.
KNX—Merry-Go-Round.
KXLA—Pasadena Civic.
11:30—KECA—Ambassador Orch.
KHJ—Disc Jockey.
KFI—St. Francis Hotel Orch.
KGER—At the Beachhouse.
KXLA—Popular Variety.
11:45—★KHJ, KMPC—News.
KNX—Music.
11:55—★KFI—Musical Menu.
12—KHJ—Rhapsody in Wax.
★KNX—News.
KFAC—Midnight Serenade.
KFVD—Spade Cooley Time (to 2).
KFVB—Melodee Time.
KGFI—Nick Thoms Time (to 3).
KGIL—Yawn Patrol (to 3).
KLAC—Don Otis.
KRKD—Starlight Serenade (to 5:30).
KWEK—Show People's Show (to 4).
KXLA—Alex Cooper Show (to 5).
12:05—KNX—Steve Allen Show.
12:30—KFI—Midnight Flyer.
KFVB—Music After Midnight

Precasts & Previews

(Continued from Page 13)

appeared on any United States theater screen. All full-lengths, they cover drama, comedy, adventure, mystery and musical attractions. As fast as titles are scheduled and available to us, we will precast them. Title for July 16 is "High Command."

Home Economics

MONDAY, JULY 11—"Report to Mrs. America," KFI-TV, Channel 9, 3:50 p.m. (10 min.). Each Monday, Wednesday and Friday Rolly Langley, syndicated columnist and expert on foods, will mentor a show which was built around the theme of "help for the thrift-minded housewife." Butchers, grocers and vegetable men give stage demonstrations on how to purchase foods at the greatest saving.

WHAT'S PLAYING

Drama

SUNDAY, JULY 10—"NBC Dramatic Theater," KNBH, Channel 4, 9:00 p.m. (1 hr.). The play is "Jenny Kissed Me," starring Leo G. Carroll, Elinor Randel and other Broadwayites.

MONDAY, JULY 11—"Chevrolet on Broadway," KNBH, Channel 4, 8:00 p.m. (30 min.). James M. Barrie's "Half an Hour" is the play, starring John Conte and Nina Foch.

WEDNESDAY, JULY 13—"Kraft Television Playhouse," KNBH, Channel 4, 8:00 p.m. (1 hr.). Kyle Mac Donnell, the girl named Miss Television by Life Magazine, the singing ingenue of "Louisiana Purchase" and a miss heard frequently on NBC shows, takes the lead in "Baby Mine."

Film

SATURDAY, JULY 9—"Western Feature,"

KTLA, Channel 5, 7:30 p.m. (to concl.). "Arizona Roundup," starring Tom Keene.

SUNDAY, JULY 10—"The Movies," KTLA, Channel 5, 8:30 p.m. (to concl.). The film is "Tom Boy," starring Jackie Moran and Marcia Mae Jones.

THURSDAY, JULY 14—"Your Show Time," KNBH, Channel 4, 9:00 p.m. (30 min.). Robert Warwick and Jane Nigh in Grant-Realm's "Colonel Starbottle."

WHO'S GUESTING

Quiz

SUNDAY, JULY 10—"Who Said That?" KNBH, Channel 4, 8:00 p.m. (30 min.). S. Chase Taylor (long and happily known as "Colonel Stoopnagle"), Bennett Cerf and Faye Emerson join moderator John Cameron Swayze to guess at who said what on this entertaining show.

ALPHABETICAL PROGRAM FINDER

Note: Programs marked with an asterisk (*) are of the contest, quiz, or offer type.
*Indicates programs of news and commentation.

Adams, Joe	KOWL, 12 n., 5 p.m. D	Cisco Kid	KHJ, KGB, 7:30 p.m. M,W,F	Guiding Light	KNX, 10:45 a.m. M-F
Add-a-Line	KECA, 3:30 p.m. M-F	Citizen of the World	KNX, 7 p.m. Su	Hal's Memory Room	KFON, 6:30 p.m. D
Adrian, Buzz	KECA, 9 p.m. Su	Club Time	KECA, 11:15 a.m. Tu	Hamblen, Stuart	KFWB, 4:45 p.m. M-Sa
Adventures in Music	KFI, KFAC, 5 p.m. Su	Collector's Corner	KMPC, 4:45 p.m. M-F	Hanlon, Tom	KNX, 5:15 p.m. M-F
Adventures of Frank Merriwell	KFI, 8 a.m. Su	*Collingwood, Charles	KNX, 10:30 a.m. Su	Happy Homes	KHJ, 1:30 p.m. M-F
Adventures of Champion	KHJ, 5:30 p.m. M-F	Comedy Playhouse	KHJ, 7 p.m. W	Happy Theater	KECA, 4:45 p.m. M-F
Adventures of Johnny Lujack	KECA, 5:30 p.m. M,W,F	Commander Scott	KECA, 10:15 a.m. Su	*Hardy, Glenn	KHJ, 10 a.m., 9 p.m. D
Affairs of Peter Salem	KHJ, 6:30 p.m. M	Composers' Corner	KFAC, 1:30 p.m. M-Sa	Harlematinee	KFVD, 4 p.m. M-Sa
Against the Storm	KHJ, 2 p.m. M-F	Concert Miniature	KFI, 3:45 p.m. Su	Harmonaires	KECA, 6:30 p.m. M
*Agronsky, Martin	KECA, 10:20 p.m. M-F	Contented Hour	KFI, KFSD, 7 p.m. M	Harmon, Tom	KFI, 10:15 p.m. M-F
A Life in Your Hands	KFI, 7:30 p.m. Tu	Cook, Ira	KECA, 11 a.m. Su	*Harpel, Bill	KMPC, 4 p.m., 6 p.m. M-F
Air-o-torials	KGFJ, 9:15 a.m. M-Sa	Cooper, Alex	KNLA, 12 p.m. M-Sa	Hart, Maurice	KFWB, 6 a.m., 9:30 a.m. M,W,F
Album of Familiar Music	KFI, 6:30 p.m. Su	Counterspy	KECA, 7 p.m. Tu,Th	Haven of Rest	KNLA, 8:30 a.m. M,W,F
All Around Town	KFI, 9:45 a.m. M-F	Count of Monte Cristo	KHJ, KGB, 8 p.m. Tu		KRKD, KFON, 8 a.m. Tu,Th,Sa
Alexander's Mediation Board	KHJ, 5 p.m. Su	Country Journal	KNX, 3 p.m. Sa	Hawaii Calls	KHJ, 5 p.m. Sa
Allen, Irwin	KLAC, 10:30 p.m. Su	County Fair	KNX, 11 a.m. Sa	*Hayes, Sam	KFI, 7:45 a.m. M-Sa, 10 p.m. Su-F
Allen, Mel	KHJ, 4 p.m. Sa	County Medical Assn.	KFAC, 10:45 a.m. Th	Haynes, Dick	KLAC, 6 a.m. M-Sa
Allen, Steve	KNX, 12:05 a.m. Tu-Su	Crime Photographer	KNX, 6:30 p.m. Th	*Headline Edition	KECA, 6:05 p.m. M-F
Amelch Show	KMPC, 7:15 p.m. Su	Crocker, Betty	KECA, 10:55 a.m. M-F	Heatter's Mailbag	KVOE, 11:30 p.m. M-F
America Dances	KFWB, 6:30 p.m. M-F	Cross, Milton	KECA, 1 p.m. Su	Heidt, Horace	KFI, 7:30 p.m. Su
America United	KFI, 11 a.m. Su	*Cunningham, Bill	KHJ, 12:15 p.m. Su	*Hemingway, Frank	KHJ, 4:15 p.m. M-Sa
American Farmer	KECA, 3:30 p.m. Sa	Curly Bradley	KHJ, 5:45 p.m. M-F		KHJ, 7 a.m. M-F
American Forum	KHJ, 7 p.m. M	Curtain Calls	KFAC, 9:30 a.m. Su	*Henry, Bill	KHJ, 6:55 p.m. M-F
American Music	KFAC, 11:30 a.m. M-Sa	Curtain Time	KFI, KFSD, 7:30 p.m. W	*Henry, Fred	KLAC, 5 p.m. M-F
American Way	KFI, 6 p.m. M	Damone, Vic	KFI, 8 p.m. Sa	Here's Hollywood	KECA, 9:45 p.m. Tu
*Andrews, Bert	KECA, 6:45 p.m. Sa	Damon Runyon Theatre	KFI, 9:30 p.m. Tu	Here's to Veterans	KFI, 11:45 p.m. Th
Anson, Bill	KFWB, 1 p.m. M-Sa	Darby, Raymond	KFI, 10:15 p.m. Sa	Hernandez, Joe	KMPC, 6:30 p.m. M-Sa
Anthony, John J.	KFI, 10 p.m. Su	Davies, Clem	KGER, 8:30 p.m. M-Sa	Hetherington, Keith	KMPC, 11 a.m. Sa
Archie Andrews	KFI, 8:30 p.m. W	Day, Dennis	KFI, 7 p.m. Sa	Highlights in Music	KHJ, 10:05 p.m. M-F
Arden, Eve	KNX, 6:30 p.m. Su	Dempsey-Tegeler Hour	KMPC, 10 a.m. Su	Hit Parade	KFI, 9 p.m. Sa
*Are You Listening?	KFI, 10:15 a.m. M-F	Desmond, Johnny	KHJ, 7:25 p.m. Su	Hit Parade on Parade	KNX, 4 p.m., 9:30 p.m. Su
	KFI, 12:45 p.m. Sa	Dix, Dorothy	KFWB, 12:15 p.m. M-F	Hits and Encores	KECA, 7:30 p.m. M
Arnold, Edward	KECA, 9:30 p.m. F	Dixon, Nancy	KHJ, 1:15 p.m. M-F	*Hit the Jackpot	KNX, 7 p.m. Tu
Art Baker's Notebook	KECA, 12:30 p.m. M-F	Double Feature	KECA, 4:35 p.m. M-F	Hogan's Daughter	KFI, 8:30 p.m. Tu
Aunt Jenny	KNX, 9:15 a.m. M-F	*Double or Nothing	KFI, 11 a.m. M-F	Hollywood By-Line	KECA, 3:30 p.m. Su
Aunt Mary	KFI, KFSD, 3:30 p.m. M-F	Dragnet	KFI, 9 p.m. F	Hollywood Calling	KFI, 2:30 p.m. Su
Autry, Gene	KNX, 8:30 p.m. M-F	Drake, Galen	KECA, 10:15 a.m. M-F	Hollywood House Party	KGFJ, 10:30 p.m. M-Sa
Babbitt, Harry	KNX, 12:45 p.m. Sa	Dr. Christian	KNX, 8:30 p.m. W	Hollywood Music Hall	KNX, 7:50 p.m. W
Backstage Wife	KFI, 1 p.m. M-F	Dr. Hiss Clinic	KHJ, 9 a.m. Sa	Hollywood Theater	KFI, 7 p.m. Tu
Back to God	KHJ, 8 a.m. Su	Dr. I. Q.	KFI, KFSD, 7 p.m. F	Hometown Happenings	KFI, 9:45 a.m. Sa
Baker, Kenny	KHJ, 8:45 p.m. Su	Earn Your Vacation	KNX, 6 p.m. Su	Hometown Jamboree	KNLA, 11:30 a.m. M-F
Balter, Sam	KLAC, 5:45 p.m. M-F	Eastside Show	KFWB, 10 p.m. M-Sa	*Honest Opinion	KLAC, 12:30 p.m. M-Sa
Bands for Bonds	KHJ, 2:30 p.m. Sa	Easy Aces	KECA, 1:30 p.m. M-F	Honeydreamers	KECA, 3:45 p.m. Su
Barber, Red	KNX, 5 p.m. Su	Easy Listening	KFI, 7:45 p.m. F	Hopalong Cassidy	KHJ, 8 p.m. Th
Bargain Broadcast	KMPC, 9:15 a.m. M-F	Echoes of Eden	KFWB, 10:30 p.m. F	Horrel Girls	KECA, 9 a.m. Sa
*Baukhage, H. R.	KECA, 11:30 a.m. M-F	Eddy, Nelson	KFI, 6 p.m. Th	Hour of Faith	KECA, 12:30 p.m. Su
B-Bar-B Ranch	KHJ, 5 p.m. Tu,Th	Editor's Diary	KHJ, 8:15 a.m. M-F	House of Mystery	KHJ, KGB, 1 p.m. Su
*Beat the Clock	KNX, 1:45 p.m. M-F	Eight by Request	KFI, 9 p.m. Th	*Huntley, Chet	KNX, 5:30 p.m., 10 p.m. D
Beck, Fred	KNX, 7:45 a.m. M-F	Elson, Bob	KNX, 10:15 p.m. M-F	If They Had Lived	KGFJ, 8 p.m. Tu,Th,Sa
Berch, Jack	KFI, 8:30 a.m. M-F	Enchanted Lady	KAGH, 4:15 p.m. Su	Inglewood Park Concert	KNX, 7:30 p.m. Tu
*Berman, Averill	KGFJ, 8:15 p.m. M-F	Episcopal Diocese	KMPC, 5:45 p.m. Sa	Inner Sanctum	KNX, 9 p.m. M
Bible Class	KHJ, 9 a.m. Su	Escape	KNX, 6 p.m. Th	Inside of Sports	KHJ, KVOE, 9:30 p.m. M-F
	KMPC, 7:30 a.m. Su	External Light	KFI, 9:30 a.m. Su	International Airport	KHJ, 6:30 p.m. W
Bible Institute	KRKD, KFON, 8 a.m. M,W,F	Evening Concert	KFAC, 8 p.m. M-Sa	Invitation to Learning	KNX, 9 a.m. Su
Bible Treasury Hour	KGER, 8:45 a.m. M-F	Extra Time	KHJ, 9:45 p.m. M-F	It Pays to Be Ignorant	KNX, 6:30 p.m. Tu
Biggs, E. Power	KNX, 6:15 a.m. Su	Falcon	KHJ, 7 p.m. Th	It's Fun to Be Young	KNX, 1 p.m. Sa
Big Sister	KNX, 10 a.m. M-F	Family Hour	KNX, 5 p.m. Su	It's Your Business	KECA, 5 p.m. Sa
Big Story	KFI, 9:30 p.m. M	Family Theatre	KHJ, 8:30 p.m. W	Jive at Five	KGFJ, 5 p.m. M-Sa
Big Town	KFI, 9 p.m. Tu	Farm Highlights	KFI, 6:15 a.m. M-Sa	Johnny Lujack	KECA, 5:30 p.m. M,W,F
Blind Artists Guild	KFWB, 4:30 p.m. Sa	Farm Journal	KNX, 5:30 a.m. M-Sa, 8 a.m. Su	John Steele, Adventurer	KHJ, 8:30 p.m. Tu
Blue, Ira	KECA, 10:15 p.m. M-F	Farm News	KMPC, 6:30 a.m. M-F	Johnson, Floya B.	KRKD, 5:30 p.m. Su
Bovaro Music	KECA, 6:45 p.m. Tu	Farm Reporter	KFI, 12 n. M-Sa	Juke Box Matinee	KNLA, 3:15 p.m. M-Sa
Breakfast Club	KECA, 8 a.m. M-F	Fat Man	KECA, 8 p.m. F	Jump-Jump of Holiday House	KFI, 9 a.m. Sa
*Breakfast in Hollywood	KECA, 7 a.m. M-F	*Feature Wire	KFI, 5 p.m. M-F	Junior Junction	KECA, 4 p.m. Sa
Breaking All Records	KNX, 12:05 a.m. Tu-Su	Femme Fare	KHJ, 2:45 p.m. Sa	Junior Miss	KNX, 8:30 a.m. Sa
*Break the Bank	KECA, 9 p.m. F	Festival of Music	KFAC, 11 a.m. M-Sa	*Junior Stand-In	KNX, 12 n. Sa
*Bride and Groom	KECA, 2:30 p.m. M-F	*Fidler, Jimmie	KECA, 7 p.m. Su	Junior Symphony	KFWB, 2:30 p.m. Su
Bridge Club	KMPC, 10 p.m. M	Firestone Favorites	KMPC, 7 p.m. M-F	Just Plain Bill	KFI, KFSD, 2:30 p.m. M-F
Brighter Day	KNX, 11:45 a.m. M-F	First Baptist Church	KFAC, 7:30 p.m. Sa	Kaye, Sammie	KHJ, 9:15 p.m. W,W,F
Broadway Is My Beat	KNX, 9 p.m. Th	First Nighter	KNX, 7 p.m. Th	Keaton, Charlie	KHJ, 10:45 a.m. Su
*Brown, Cecil	KHJ, 8 a.m. M-F	Fisher, Geo.	KNX, 5:45 p.m. Su, 4:30 p.m. M-F	Kelley, Bob	KMPC, 6:15 p.m. M-Sa
Bull, Frank	KFWB, 6:30 p.m. M-F	Fishing & Hunting Club	KHJ, 8:30 p.m. Th	*Kennedy, John B.	KHJ, 6 p.m. M-F
Burrows, Abe	KNX, 6:30 p.m. M	Five-Seventy Club	KLAC, 1:10 p.m. M-Sa	Rigallen, Dorothy	KECA, 11:15 a.m. Th
Business News	KMPC, 8:15 a.m. M-Sa	Ford, John Anson	KNX, 3:45 p.m. Sa	Kirk's Men	KFI, 6:30 p.m. Tu
Business Reporter	KMPC, 9:45 p.m. M	*Foreign Reporters	KECA, 12:15 p.m. Sa	Kiwanis Choir	KHJ, 1 p.m. Sa
California Caravan	KECA, 3 p.m. Su	Forty Plus	KFI, 11:55 p.m. M	Kyser, Kay	KECA, 9:30 a.m. M-F
*Call for Help	KNX, 1 p.m. M-F, 12:30 p.m. Sa	Four-Star Playhouse	KFI, 8 p.m. Su	L. A. Breakfast Club	KFWB, 8:15 a.m. W
Call the Police	KNX, 4:30 p.m. Su	Front-Page Farrell	KFI, KFSD, 2:45 p.m. M-F	LaComitt, Henry	KHJ, 8:15 a.m. M-F
Canary Chorus	KHJ, 11:45 a.m. Su	*Fuller, Sid	KHJ, 12 n. M-F	L. A. County Report	KNX, 3:45 p.m. Sa
Canova, Judy	KFI, 6:30 p.m. Sa	Fun House	KECA, 5 p.m. Tu,Th	*Ladies Be Seated	KECA, 3 p.m. M-F
Can You Top This?	KHJ, 5:30 p.m. Su	*Gueth, Arthur	KECA, 9 p.m. M	Ladies' Day	KFI, 9:05 a.m. M-F
Capitol Cloakroom	KNX, 9 p.m. W	Gangbusters	KNX, 9 p.m. Sa	Ladies First	KHJ, 11 a.m. M-F
Carnation Hour	KFI, 7 p.m. M	Garden Guide	KHJ, 9:15 p.m. Sa	Lamour, Dorothy	KFI, 6:30 p.m. Th
Carolina Calling	KNX, 5:30 a.m. Su	Garden School	KGER, 2:30 p.m. M-F	Langley, Ralph	KECA, 6:15 p.m. M-F
Carter, Anne	KFWB, 9 a.m. Sa	Garr, Bill	KWKW, 1 p.m. M-Sa	*Lawton, Fleetwood	KFI, 7:15 a.m. M-F
Casa Cugat	KECA, 10:15 p.m. M-F	*Garred, Bob	KNX, 7:30 a.m., 5:45 p.m. M-Sa	Layman's Hour	KFWB, 9:30 p.m. Sa
Catholic Answers	KFWB, 7:45 p.m. Su	Gateway to Music	KFAC, 9:30 p.m. Su	Leave It to Joan	KNX, 6 p.m. M
Catholic Hour	KFI, 2 p.m. Su	George, Wally	KIEV, 11 a.m. Su	Legion Reports	KMPC, 8:15 p.m. M
	KLAC, 9:05 a.m. Su	*Give and Take	KNX, 10:30 a.m. M-F	*Lesueur, Larry	KHJ, KGB, 8 p.m. M-F
Cavalcade of Music	KECA, 5:45 p.m. Su	Godfrey, Arthur	KNX, 2:45 p.m. M-F	Let George Do It	KNX, 8:05 a.m. Sa
CBS Symphony	KNX, 12 n. Su	Godfrey's Talent Scouts	KNJ, 8:30 p.m. F	*Lewis, Fulton	KHJ, 4 p.m., 9:45 p.m. M-F
Challenge of the Yukon	KECA, 6 p.m. W	*Godwin, Earl	KECA, 9:15 p.m. M	Lewisohn Concert	KNX, 6 p.m. W
Challenge of Youth	KNLA, 2 p.m. Su	Go for the House	KECA, 6:30 p.m. Su	Lewis, Robert Q.	KNX, 9:30 p.m. M-F
Challenge to Youth	KMPC, 8:30 a.m. Su	Gospel Singer	KHJ, 10:15 a.m. M,Tu,W,F	Lewis, Jerry	KFI, 6 p.m. Tu
Champion Roll Call	KECA, 6:55 p.m. F	*Goss, Frank	KNX, 12:30 p.m., 5:55 p.m. M-F	Leyden, Bill	KFWB, 10:30 a.m. M-F
Chef Millard	KMPC, 9:30 a.m. M-F	Graham, Shellah	KHJ, 6:30 p.m. Su	Liberal Catholic Hour	KFAC, 9 a.m. Su
Chicagoans	KNX, 7:30 p.m. M-F	Graham, Vance	KMPC, 9 a.m. Su	Life Begins at 80	KHJ, 8 p.m. Sa
Chicago Round Table	KFI, 10:30 a.m. M		KIEV, 6:30 p.m. Su	Life Can Be Beautiful	KFI, 10:45 a.m. M-F
Chicago Theater	KHJ, KGB, 10:30 p.m. Sa	Grand Central Station	KNX, 9:30 a.m. Sa	Light of the World	KFI, 11:45 a.m. M-F
Chorallers	KNX, 2 p.m. Su	Grandpa Owens	KFI, 8 a.m. Su	Living, 1949	KFI, 7 p.m. W
Christian Science	KFI, 8:30 a.m. Su	Grand Ole Opry	KFI, KFSD, 7:30 p.m. M-F	Lombardo Time	KFI, 4:30 p.m. Su
Christian Science	KFOX, 8 p.m. Su	*Grand Slam	KNX, 8:30 a.m. M-F	Lombardo, Guy	KHJ, 6:30 p.m. Sa
Church of the Air	KNX, 7 a.m. Su	Gregory Hood	KHJ, 7 p.m. Tu	Lone Ranger	KECA, 7 p.m. M,W, 8 p.m. Sa
Church in the Vale	KECA, 7 a.m. Su	Green Hornet	KECA, 5 p.m. M-F	Lora Lawton	KFI, 10:30 a.m. M-F
		Green Lama	KNX, 2:30 p.m. Su	Lorenzo Jones	KFI, KFSD, 1:30 p.m. M-F

Luncheon at Sardi's. KHJ, 10:30 a.m. M-F
Lutheran Gospel Hour. KXLA, 6:30 p.m. Su
Lutheran Hour. KHJ, KYOE, 9:30 a.m. Su
Lynn Looks at Hollywood. KHJ, 1 p.m. M-F
Madhouse Musicale. KECA, 5:30 p.m. Sa
Major League Ball. KMPC, 1:30 p.m. M-F
Make Way for Youth. KXN, 2:30 p.m. Sa
Ma Perkins. KXN, 10:15 a.m. M-F
KFI, 12:15 p.m. M-F
Malone, Ted. KECA, 10 a.m. M-F, 7:15 p.m. Su
Mann, Herbert J. KFI, 10 a.m. Su
Manners, Zeke. KECA, 7:30 a.m. M-F
Manning, Knox. KXN, 12 a.m. M-F
Manning, Knox. KXN, 5 p.m. M-F
Mansfield, Andy. KFVD, 5 p.m. M-F
KFI, 9:30 p.m. F
Marlowe, Jerry. KFI, 9:30 a.m. Sa
Martin, Dean. KFI, 6 p.m. Tu
Massey, Curt. KXN, 4 p.m. M-F
Massey, Louise. KHJ, 12:30 p.m. M-F
Minnip, Rex. KECA, 8 p.m. Tu
McLaughlin, Bob. KLAC, 1:10 p.m. M-Sa
KXN, 8 a.m. M-F; KLAC, 7 p.m. M-F
McNeill's Breakfast Club. KECA, 8 a.m. M-F
Mediation Board. KHJ, 7:30 p.m. Sa
Meet the Match. KHJ, 7:30 p.m. Sa
*Meet the Missus. KXN, 2:15 p.m. M-F
KXN, 11:30 a.m. Sa
Meet the Press. KHJ, 6 p.m. Sa
Meet Your Pharmacist. KMPC, 11:15 a.m. Tu, Th
Melodies America Loves. KXN, 7:30 p.m. Tu
Melodies A to Z. KFI, 6:30 a.m. M-F
Melody Matinee. KHJ, 12:45 p.m. M-F
Mercer, Mary Ann. KFI, 10:15 p.m. Su
Merry-Go-Round. KXN, 11:15 p.m. D
Message of Israel. KECA, 1:30 p.m. Su
Midnight Flyer. KFI, 12:30 a.m. Tu-Su
Milestones in Melody. KFI, 11:30 p.m. M-F
Mirandy. KECA, 10 a.m. Sa
Model Magazine. KECA, 11:15 a.m. M, W, F
Modern Romances. KECA, 1 p.m. M-F
KECA, 8:30 a.m. Sa
*Monday Morn. Headlines. KECA, 8:15 p.m. Su
*Monitor News. KECA, 9:30 p.m. Tu
Monroe, Vaughn. KXN, 8 p.m. Sa
Moods in Music. KHJ, 9:30 a.m. M-F
Moon Beams Music. KHJ, 10:15 a.m. Sa
Morgan, Henry. KFI, 6 p.m. W
Morning Bible Hour. KFAX, 8:30 a.m. Su
Morning Concert. KFAC, 10 a.m. M-Sa
Morse, Ella Mae. KECA, 8:30 p.m. M
Mother's Album. KMPC, 6:30 p.m. Su
Mr. and Mrs. North. KXN, 8:30 p.m. Tu
Mr. District Attorney. KFI, KFSD, 9:30 p.m. W
Mr. Fixit. KHJ, 2:30 p.m. Su
Mr. Information. KXN, 2:10 p.m. M-F
Mr. Keep. KXN, 8:30 p.m. Th
Mr. President. KECA, 9:30 p.m. F
Murder by Experts. KHJ, 8:30 p.m. M
Murray, Johnny. KFI, 4:15 p.m. M-F
Museum Concert. KFWE, 8:30 p.m. Sa
Music and the Muse. KFI, 11 p.m. Su
Music for You. KXN, 1:30 p.m. Su
Music From Hollywood. KFI, 6:30 p.m. F
Musical Americana. KFI, 6:30 p.m. W
Musical Crossroads. KFAC, 10 p.m. M-Sa
Musical Etchings. KECA, 6 p.m. Sa
Musical Favorites. KFAC, 3 p.m. M-Sa
Musical Masterpieces. KFAC, 4 p.m. M-Sa
Musical Digest. EGFJ, 6 p.m. D
Music in the Air. KMPC, 1 p.m. M-F
*Mutual Newsreel. KHJ, 6:15 p.m. M-F
My Good Wife. KFI, 8:30 p.m. F
My Silent Partner. KFI, 8:30 p.m. Th
Mysterious Traveler. KHJ, 8:30 p.m. F
Mystery Hall. KHJ, 12:30 p.m. Su
Mystery Theater. KXN, 9 p.m. Tu
My True Story. KECA, KFMB, 10:30 a.m. M-F
*Name That Song. KHJ, 8 p.m. W
*Name the Movie. KECA, 6:30 p.m. Tu
National Farm & Home. KFI, 10 a.m. Sa
NBC Theatre. KFI, 6 p.m. F
*Nesbitt, Norman. KMPC, 8 a.m. M-F
*News of the World. KFI, 8:15 p.m. M-F
*News of Tomorrow. KECA, 11 p.m. Th
Next Week at Bowl. KXN, 3:30 p.m. Sa
Nick Carter. KHJ, 3:30 p.m. Su
Night Editor. KXN, 10:15 p.m. Su
Noah Webster Says. KFI, 9:30 p.m. Th
Nora Drake. KXN, 11:30 a.m. M-F
Norman, Gene. KFWE, 10 p.m. M-Sa
Norman, Ralph. KECA, 7 p.m. F
O'Duffy, Michael. KHJ, 3 p.m. Sa
Official Detective. KHJ, 6:30 p.m. Tu
O'Hanlon, George. KFI, 5:30 p.m. Tu
Olsen, Johnny. KECA, 8 a.m. Sa
Old-Fashioned Revival. KECA, 8 a.m. Su
Old-Fashioned Revival. KFWE, 4 p.m. Su
Olympic Fights. KHJ, 10:15 p.m. Tu
One for the Book. KECA, 10:45 a.m. M-F
One Man's Family. KFI, 8:30 p.m. M
Open Forum. KLAC, 9:10 p.m. Su
Operation Daybreak. KFI, 5:30 a.m. D
Original Amateur Hour. KECA, 7:30 p.m. W
Ovis, Don. KLAC, 3:10 p.m., 10 p.m. M-Sa
Our Gal Sunday. KXN, 9:45 a.m. M-F
Our Miss Brooks. KXN, 6:30 p.m. Su
Outdoor Reporter. KFI, 8:45 a.m. Su

Oxford, Eddie. KMPC, 9 p.m. Sa
Ozzie and Harriet. KXN, 3:30 p.m. Su
Pacific Lutheran Hour. KFWE, 9:30 p.m. Su
Parent-Youth Forum. KFI, 9 a.m. Su
Parker, Frank. KXN, 10:45 a.m. Su
Parsons, Louella. KECA, 6:15 p.m. Su
Party Time. KECA, 4 p.m. M, W, F
Passing Parade. KHJ, 4:30 p.m. M-F
*Pearson, Drew. KECA, 8 p.m. Su
People's Platform. KXN, 9:30 a.m. Su
Pepper Young's Family. KFI, 12:30 p.m. M-F
Perry Mason. KXN, 11:15 a.m. M-F
Personal Autographs. KECA, 9:30 p.m. Th
Personality Portraits. KECA, 6:55 p.m. Th
*Peterson, Elmer. KFI, 5:45 p.m. W-Sa
Pet Exchange. KMPC, 7 p.m. Su
Pet Magazine. KLAC, 4:30 p.m. Sa
Philip Marlowe. KXN, 8 p.m. Su
Philip Morris Playhouse. KXN, 7 p.m. F
Phono Playhouse. KECA, 11:30 a.m. Su
Pickens, Jane. KFI, 6:30 p.m. M
*Pinky, Virgil. KMPC, 5:15 p.m. M-F
Plantation Jubilee. KHJ, 9:30 p.m. Sa
Play It Again. KECA, 11:20 a.m. M, W, F
KECA, 4 p.m. Tu, Th, 9 p.m. Th
Playtown Train. KFAC, 8:30 a.m. Su
Police Bulletins. KFI, 10:55 p.m. M-F
Policing L. A. KHJ, 10:15 p.m. Sa
Portia Faces Life. KFI, KFSD, 2:15 p.m. M-F
Post, Guy. KFAC, 11:15 a.m. M, W, F, 5:30 p.m. Sa
Potter, Peter. KFWE, 9:30 a.m. Su, 11 a.m. M-Sa
Powell, Dick. KFI, 9:30 p.m. Su
KFSD, 4 p.m. Su
Powers, Jimmy. KHJ, 2:45 p.m. Su
Press Conference. KECA, 8 p.m. Th
*Pringle, Nelson. KXN, 7 a.m., 11 p.m. M-Sa
Pro and Con. KFI, 9:45 p.m. F
Proudly We Hall. KFI, 9:30 p.m. Sa
KMPC, 11 p.m. Su
Public Affairs. KFI, 9:15 p.m. Sa
*Queen for a Day. KHJ, KGB, 11:30 a.m. M-F
Radio the American Way. KECA, 10:15 a.m. Sa
Railroad Hour. KECA, 8 p.m. M
Random Notebook. KHJ, 10:30 a.m. Su
Red Ryder. KHJ, KYOE, 7:30 p.m. Tu, Th
Red Barn Roundup. KXLA, 11:15 p.m. M-F
Remember That Music. KLAC, 11:30 a.m. Su
Rendezvous With Song. KECA, 6:45 p.m. M
Report on Europe. KFI, 11:45 a.m. Sa
Report to the People. KECA, 6:30 p.m. Tu
Reviewing Stand. KHJ, 4:30 p.m. Su
Revolving Stage. KFAC, 5:45 p.m. Su
RFD America. KFI, 11 a.m. Sa
Richard Diamond. KFI, 9:30 p.m. Su
*Richfield Reporter. KECA, 10 p.m. Su-F
Right to Happiness. KFI, KFSD, 12:45 p.m. M-F
Rise and Shine. KHJ, 6 a.m. M-Sa
Rhapsody in Wax. KHJ, 12 p.m. D
*Roberts, Cleo. KHJ, 10:15 a.m. Sa
KFWE, 8 a.m., 6 p.m. M-F
Rocky Jordan. KXN, 5 p.m. Su
Rogers, Roy. KHJ, 3 p.m. Su
Romance of Helen Trent. KXN, 9:30 a.m. M-F
Romance of Highways. KECA, 10:15 a.m. Su
*Roosevelt, Eleanor & Anna. KECA, 1:45 p.m. M-F
*Roosevelt, James. KECA, 8:45 p.m. Su
Rosemary. KXN, 8:45 a.m. M-F
*Roper, Elmo. KXN, 10:15 a.m. Su
Ross, Larry. KHJ, 9:15 p.m. Tu
Salt Lake Tabernacle. KXN, 8:30 a.m. Su
Sam Spade. KXN, 9 p.m. Su
Saturday at the Chase. KXN, 1:30 p.m. Sa
Saturday Carnival. KMPC, 1:15 p.m. Sa
Saturday Special. KHJ, 2 p.m. Sa
Scattergood Baines. KHJ, 4 p.m. Su
Science of Mind. KFWE, 8:45 a.m. M-F
Screen Guild. KFI, 7 p.m. Th
Scully, Frances. KECA, 4:15 p.m. M-F
Second Mrs. Burton. KXN, 11 a.m. M-F
Secret Mission. KHJ, 6 p.m. Su
Serenade for Strings. KECA, 4:45 p.m. Sa
Shenanigans. KHJ, 11 a.m. Sa
Sing for Your Supper. KHJ, 5:30 p.m. Sa
*Sing It Again. KXN, 7 p.m. Sa
Sketches from Life. KECA, 7:45 p.m. Su
Skippy Hollywood Theatre. KFI, 7 p.m. Tu
Sky King. KECA, 5:30 p.m. Tu, Th
Smilin' Ed McConnell. KFI, 8:30 a.m. Sa
*Smith, Howard E. KXN, 8:15 a.m. Su
*Smith, Kate. KHJ, KGB, 9 a.m. M-F
Smith, Norwood. KECA, 12:15 p.m. M-F
*Sokolosky, George. KECA, 10:15 p.m. Su
Solitaire Time. KFI, 11 p.m. Sa
Song for You. KMPC, 8:30 a.m. M-F
Songs for Sunday. KFI, 1:30 p.m. Su
Song Salesman. KECA, 2:15 p.m. Su
Songs of Sagebrush. KECA, 7:30 a.m. Sa
Southernaires. KECA, 9 a.m. Su
Spade Cooley Time. KFVD, 9 p.m. D
Spear, Frederick. KFVD, 3 p.m. Su
*Spelling Bee. KFI, 7:30 p.m. M
Sports Dial. KRFD, 5:30 p.m. M-Sa
Sports Newsreel. KFI, KFSD, 7:30 p.m. F
Sports Parade. KHJ, 3:30 p.m. Sa
Squeakin' Deacon. KXLA, KRN, 9 p.m. M-F
Standard Hour. KFI, KFSD, 8:30 p.m. Su
Stand-In. KXN, 4:15 p.m. M-F
Stars in the Night. KECA, 6:30 p.m. W
Stars Over Hollywood. KXN, 10 a.m. Sa
Stella Dallas. KFI, KFSD, 1:15 p.m. M-F

Stewart, Jay. KECA, 10:30 a.m. Sa
St. Louis Opera. KXN, 8:30 p.m. F
*Stop the Music. KECA, 4 p.m. Sa
Story Circus. KMPC, 12 p.m. Sa
Straight Arrow. KHJ, 8 p.m. F
Straw-Hat Concert. KXN, 7 p.m. M
String Ensemble. KECA, 9:30 p.m. W
Strolling Tom. KFWE, 9 a.m. M-F
Summer Concert. KECA, 3 p.m. Sa
Summer Symphony. KFI, 6:30 p.m. Su
Sunday Evening Club. KFAC, 8:45 p.m. Su
Sunday Favorites. KHJ, 11:30 a.m. Su
Sunday Morning Melodies. KMPC, 8:15 a.m. Su
Sunday Vespers. KECA, 10:30 a.m. Su
Sunrise Salute. KXN, 6:15 a.m. M-Sa
Supper Club. KFI, 8 p.m. M-F
*Surprise Package. KECA, 2 p.m. M-F
Symphonette. KXN, 11 a.m. Su
Take a Chorus. KECA, 9:30 p.m. Su
*Take a Number. KHJ, 7 p.m. Sa
*Take It or Leave It. KFI, 7 p.m. Su
Tales of Fatima. KXN, 6:30 p.m. Sa
Taylor, Deems. KHJ, 2:30 p.m., 10:30 p.m. M-F
Taylor, Mary Lee. KFI, 10:30 a.m. Sa
Taylor, Henry J. KECA, 8:45 p.m. M
Taylor Made Melodies. KFI, 6:45 a.m. M-Sa
KECA, 11 a.m. Su; KXN, 11:30 a.m. Su
Ted Drake. KHJ, 5 p.m. M, W, F
Telephone Hour. KFI, KFSD, 9 p.m. M
Theater of Today. KXN, 9 a.m. Sa
Theater Hour. KXN, 6 p.m. F
The Ere. KECA, 7:30 p.m. F
The Falcon. KHJ, 7 p.m. Th
The Salute. KHJ, 7 p.m. Su
The Sheriff. KECA, KFMB, 6:30 p.m. F
The Whistler. KXN, 8:30 p.m. Su
*Think Fast. KECA, 5 p.m. Su
This Changing World. KECA, 2 p.m. Su
This is Broadway. KXN, 6 p.m. F
This is Paris. KHJ, 7 p.m. F
This is Your FBI. KECA, 8:30 p.m. F
*This Week Around World. KECA, 2:30 p.m. Su
This Woman's Secret. KFI, KFSD, 4 p.m. M-F
*Thomas, Lowell. KXN, 8 p.m. M-F
Tillamook Kitchen. KHJ, 10:15 a.m. Th
Time for Music. KECA, 9 p.m. W
*Today's Children. KFI, KFSD, 11:30 a.m. M-F
Todd, Dick. KECA, 7:30 p.m. Su
*Tomlinson, Edward. KFI, 11:30 a.m. Sa
Tone Tapes. KHJ, 7:30 a.m. Su
Town Meeting. KECA, 8:30 p.m. Tu
Treasury Bandstand. KXN, 4 p.m. Sa
Treasury Dept. KHJ, 8 a.m. Sa
True Detective. KHJ, KGB, 1:30 p.m. Su
True or False. KHJ, 7:30 p.m. Su
*Truth or Consequences. KFI, 8:30 p.m. Sa
Twilight Hour. KFAC, 4:15 p.m. Tu, Th
Twilight Tales. KMPC, 4:15 p.m. Tu, Th
*Twin Views. KHJ, 9:15 p.m. Su
*Twenty Questions. KHJ, 8 p.m. Su
Two Boys and a Girl. KFI, 8:45 a.m. M-F
Under Arrest. KHJ, 2 p.m. Su
U. N. Is My Best. KFI, 11:15 p.m. F
United Nations. KFWE, 9:15 p.m. Tu-F
Unity Daily Word. KFAC, 8:45 a.m. M-F
Unity Daily Word. KFWE, 9:30 p.m. M-F
University Theatre. KFI, 11:30 a.m. Su
Variety Playhouse. KFAC, 6:30 p.m. Sa
*Voices and Events. KFI, 4 p.m. Su
Voice of Firestone. KFI, KFSD, 5:30 p.m. M
Voice of Prophecy. KHJ, KGB, 8:30 a.m. Su
KECA, 9:30 a.m. Su
Walker, Benny. KHJ, 10:15 a.m. Th
Walton, Marsha. KFWE, 4:25 p.m. M-F
Ward, Dave. KWIK, 12:05 p.m. M-Sa
Waring, Fred. KFI, KFSD, 8 a.m. M-F
KFI, KFSD, 7:30 p.m. Th
*Warner, Albert. KHJ, 6:45 p.m. Su
Weaver, Hank. KECA, 6:15 p.m. M-F
We Care. KECA, 10:30 p.m. F
Welcome, Travelers. KFI, 3 p.m. M-F
Welk, Lawrence. KECA, 8:30 p.m. W
*Wells, Carveth. KFI, 10:30 p.m. M-F
We Love and Learn. KFI, 3:45 p.m. M-F
Wendy Warren. KXN, 9 a.m. M-F
Whalen, Monica. KHJ, 10 p.m. Sa
*What's My Name? KECA, 9:30 a.m. Sa
What Would I Say? KXN, 10:15 p.m. Su
Wheeler, Burritt. KFI, 4:30 p.m. M-F
When a Girl Marries. KFI, KFSD, 2 p.m. M-F
Whoo Bill Club. KFAC, 5:30 p.m. M-F
Williams, Tex. KFI, 10:30 p.m. Sa
KECA, 9:30 p.m. Sa
*Winchell, Walter. KECA, 6 p.m., 8:30 p.m. Su
KHJ, 8:30 p.m. Su
*Winner Take All. KXN, 1:30 p.m. M-F
Women Are Wonderful. KMPC, 12 a.m. M-F
Women's Forum. KXN, 6 p.m. Tu
Yesterday on Broadway. KECA, 5:30 p.m. Su
You and... KXN, 11:45 p.m. M-F
Young Love. KXN, 8:30 p.m. M
Young, Norma. KHJ, 1:30 p.m. M-F
Young Dr. Malone. KXN, 10:30 a.m. M-F
Young People's Church. KMPC, 9 p.m. Su
Young Wilder Brown. KFI, 1:45 p.m. M-F
Your City. KFAC, 10:45 a.m. W
Your Hit Parade on Parade. KXN, 4 p.m., 9:30 p.m. Su
Your Rent Problem. KFI, 12:15 p.m. Sa
Your Memory Lane. KXLA, 10:30 p.m. Su

Video In Review

(Continued from Page 12)

mer. . . U. S. Tobacco signed William Gargan to a three-year deal to do a private-eye series, similar to Bill's old "Ross Dolan" air detective series, on both TV and radio. Kinescope of the show will hit the Coast next mid-month, over NBC-TV. . . Representative A. L. Miller of Nebraska proposed that the legislative chamber be wired for video and radio. The House of Representatives nixed the idea flatly. Don't they want the folks who elected them to see them at, uh, work? . . . KTLA lays claim to nine of the ten top Hooper ratings on locally seen video shows. NBC's Milton Berle, of course, is first, with "Hoppy" pulling down the next two ratings, followed by "Hollywood Opportunity," Spade Cooley's "Western Varieties," "Hoffman Hayride," "Movietown, RSVP" and "Armchair Detective." . . . Bill Boyd has reportedly turned thumbs down on making any telepix of the "Hopalong Cassidy" series because the star feels that the allotted \$10,000 per picture wouldn't allow them to stand up against the quality of the movies leased for video.

Video in the Hills, Too

Some of the questions you readers have asked us about video are making us appallingly aware of our lack of technical knowledge. Of course that technical knowledge takes some years in the getting, so the next best (and immediate) thing we can do is have the people with know-how answer for us. With that purpose in mind we lured Arch Presby (a former engineer and operator of broadcasting transmitters and currently both an NBC staff announcer and portrayer of "Froggy Gremlin" on NBC's "Smilin' Ed McConnell" show) into our office. Knowing that a main problem of television in Hollywood lies in our being plagued with hills, and knowing that Arch dreamed up a wonderful development to beat this, we shot at our visitor the old Indian word, "How?"

Reported Mr. Presby: "Average owners think that because of the hills they are being blanketed, thereby receiving no signal at all. The major problem is that you get too many signals, or multiple signals, brought about by the bouncing of a signal off the hills. The higher in the air you go, the stronger the multiple signals become, constantly fighting one another, and in many cases outphasing each other, which results in a zero signal. At present there is no commercial device which will separate these various signals. The various director and reflector systems tend to increase the sensitivity in one direction, but they do not decrease the sensitivity in the unwanted direction, or source of the interference. So it is necessary to get the main signal free of all ghosts, etc. If you get the right directivity on one, you get them all. We are fortunate in this town that all

Page Thirty-two

the transmitters but one (and KTSI is shortly to move to Mt. Wilson) are located at one point. Antennas orientated for one point are orientated for all because of this strategic placement of transmitters.

"Some of the best installations, for troublesome areas just explained, are found in basements, holes in the ground, or behind garages. The most unlikely locations often pan out best. I mean by 'best location' that the signal is clean and without ghosts, and the sound, too, is good and clean. This presents a problem, because being close to the ground, the signal, while clean, is weak. So we have to utilize a very sensitive and efficient antenna system . . . one that will collect and utilize as much of the energy as is possible.

"Putting a booster on an ordinary type antenna receiving a weak signal merely amplifies the noise ratio or snow along with the signal. The antenna itself must be efficient to the point of discriminating between noise and signal. Like prospecting for gold. It takes a man with know-how and patience to isolate feasible spots.

(Hearing about the development set our cogs to spinning at such a rate that the only solution seemed to lie in a look at the idea in concrete form. So it was up to the Presby home, on the hills between Hollywood and the Valley, along Barham Road, one day recently.)

Being not technically versed in such matters, the development looked to us like the funnel from a steamship. Put a door on the device and you could probably keep birds in it.

Arch pointed out that it was necessary to have that size to collect efficiently the very weak signal at the level in front of his home. The dimensions, it seems, are critical to the inch, a point that has rendered similar attempts without benefit.

While we were on the hill studying Arch's "scoop," a peek inside his home uncovered still another antenna development. This last bit of magic is designed for locations that may use an indoor antenna. By the simple movement of one graduated control, the antenna is automatically adjusted to the proper length for each channel, plus the impedance matcher which can be used later on an outdoor antenna, if desired. This one is being created for manufacture, and should soon be available on the market.

The "scoop" which aids folks in troublesome areas we mentioned first of all will ultimately be made available, in plan form, to set owners too. So you hill dwellers, as well as you fringe-area dwellers who have critical problems, can look forward to the sort of reception that is delighting flatland habitants.

So if living in an "unstrategic" area has been a TV-set-buying block, you can open Junior's bank and go to it. Something has been developed, and should in the not-too-distant future be

available to all, that makes good reception feasible in all locales.

Shirley and "Judy" Off

In answer to your many requests about Shirley Dinsdale and "Judy Splinters" having vanished from the local scene, we report with the same regret with which the news was conveyed to us that the popular duo will not be seen on KNBH until at least August. The pretty ventriloquist and her puppet pal are taking time out to delight Eastern and Middle Western audiences for a few months. But rest assured that when they return we will let you know in plenty of time.

Stop, Listen, Look (Shows You May Like)

Steve Allen's Country Store

Fortunately for all (including the viewers) the first stanza of Steve Allen's Country Store (Tuesday, KNBH, Channel 4, 9:00 p.m.) apparently isn't going to serve as a criterion for others on the schedule. We caught the second show, a tightened-up, joyous comedy time that cleared the air completely.

Allen, as the proprietor of a paradoxically Budget-Pack-stocked "country store," was either in a "to heck with 'em" frame of mind, or else had been assured that nothing dire would happen when a camera was trained on him this second time. He relaxed into the Steve Allen that captivates radio audiences completely. Some of the funniest bits were obviously ad-lib artistry. The youthful proprietor had the upper hand at all times, and successive shows should get better and better.

Typical of Steve's operating technique was the moment last Tuesday when Steve asked a winning contestant, standing eagerly by to receive his prize . . . "Do you like gin?" Viewers could literally see the contestant's hesitation. "If I say 'yes,' what will my friends and family think?" and "If I say 'no,' the radio audience will think me a lily-fingered hypocrite!" were certainly the uppermost thoughts. Finally friend contestant bravely blurted out, "Well, yes."

Said Allen, "Fine, here are a couple of packs of cards. Go home and play yourself some."

One of the biggest strikes in show business, following Berle, has been removed from Steve's path to success. But we watched Berle's give-it-everything-I've-got television valedictory, and still enjoyed the performance put on by Steve, his pal "Smiley" and the show participants.

★ ★

WHAT A BEAUT!

Ed "Archie" Gardner told members of NBC's "Duffy's Tavern" that a girl he knows is "a sort of Martha Raye, Betty Hutton and Judy Canova all rolled up into a Marjorie Main. On those trick mirrors in the funhouse at the beach, she really looks beautiful."

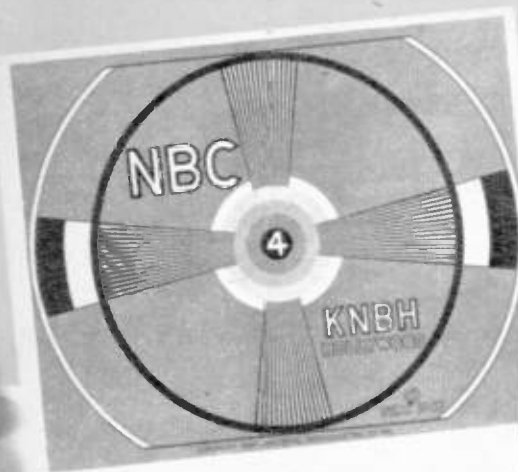

KNBH'S TEST PATTERN unmarred by interference. (All photos reproduced by permission of the National Broadcasting Company.)

FIGURE ONE.

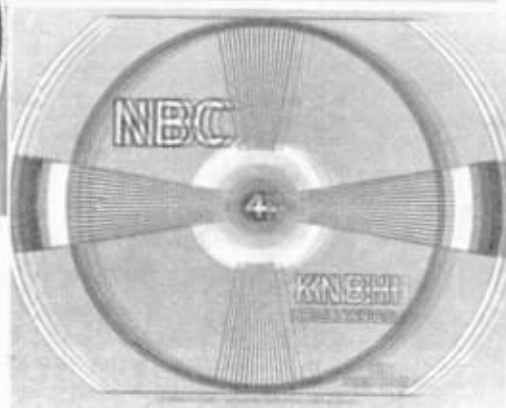

FIGURE TWO.

Running Interference... Down!

*Television Is a Little Trickier Than Radio
And Perfect Pictures May Be Hard to Get ...
But Here Are Four Tests to Assist Lookers*

By Blake Chatfield

DOES the picture on your television screen look like any of the four distorted pictures illustrating this article? If it does, don't blame the television station transmitting the picture or your television receiver. Blame man-made interference.

While static or man-made interference can be *heard* on a radio receiver tuned to the standard broadcast band, it can only be *seen* on the picture tube of a television receiver. Your television set receives frequency-modulated (FM) sound, and interference seldom is heard in the sound portion of the television signal.

The man-made interference, which shows up on the picture tube of your television set, can for the most part be corrected and removed. The services of a trained television technician are required for this job, but the set owner can assist him by identifying the type of interference.

When your set was installed, most of the man-made interference present at that time was removed by the technician. However, sometimes a new source of interference will give trouble after a set has been installed and operating correctly for some time.

This new interference can be determined, and steps may be taken to correct it. Figure 1 shows a television test pattern as it should look with your set properly tuned and all interference removed.

Figure 2 shows "ghosts" (multiple images) on the screen. In some cases, the "ghost" image may be a negative of the original picture. Multiple images may be caused by many different things. The television signal may be bouncing off a nearby building or hill. In cases of "ghosts" in the image, the television antenna probably will have to be moved or turned, or both.

Entirely different conditions of signal and interference may exist at two receiver locations in adjacent buildings. It is up to your service technician to determine the type of antenna necessary for good television sight and sound reception. He usually can remove all "ghosts" from the picture.

Figure 3 shows one type of image defect caused by automobile ignition interference. Larger blotches of light and black traveling horizontally from left to right across the face of your receiver also are ignition interference.

Everyone will get some of this in-
(Please Turn to Page 39)

FIGURE THREE.

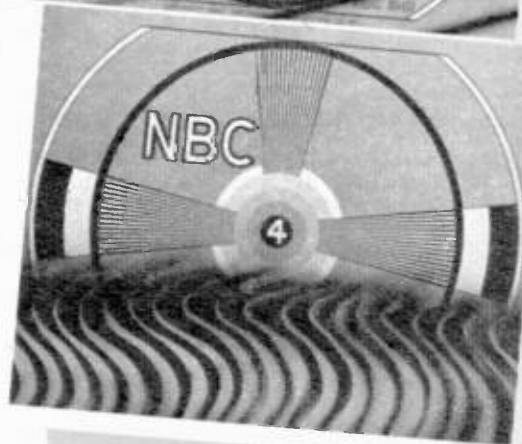
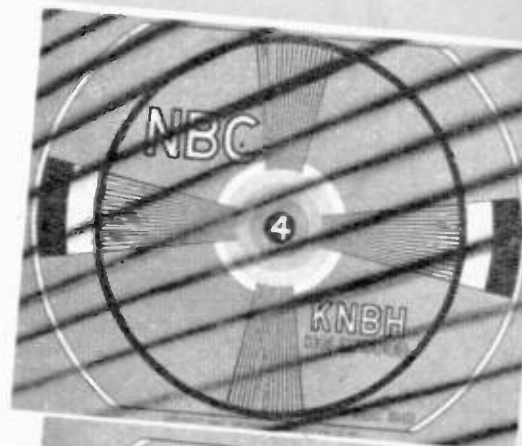

FIGURE FOUR.

➔ **READING CLOCKWISE** on this foursome of awfully nice fellows, it's Rad Robinson, Ken Darby, Jon Dodson, and Buddy Linn (top). (NBC-Holloway photos.)



Tuesday, 6:30 p.m.
NBC-KFI, KFSB

WHEN the King's Men, for the past ten years a featured quartet on NBC's "Fibber and Molly" program, took over that show's Tuesday night spot for the summer, the opening program marked not only the group's twentieth year together, but also the quartet's first starring spot on a transcontinental program.

The King's Men were organized more or less by accident at Chapman College in Los Angeles. Short, irrepressible Buddy Linn, a member of a fraternity quartet at Chapman, was asked by a friend to try out in an audition for quartets at Paramount Studios. After the audition, Buddy informed the Paramount musical director that he belonged to a quartet which could out-sing any he'd heard that day. A few weeks later, Buddy got a call: "Bring your quartet over to Paramount!"

Buddy said, "Sure!" and then started worrying, for summer vacations had just started, and two members of the quartet were miles away. Buddy and Jon Dodson, another member of the fraternity quartet and student director of the men's glee club, started phoning college friends trying to line up two other singers.

Ken Darby, an accomplished pianist, said he'd play for the quartet, but couldn't sing. "Of course you can," Buddy and Jon insisted. "You just haven't tried." Ken was finally persuaded and discovered, to his great surprise, that he really could sing. Then the three found a fourth. The quartet practiced practically all night, showed up next morning at Paramount, auditioned, and were

Page Thirty-four



ELIOT DANIEL (WITH THE BATON AND SMILE) is a close friend of the group, is musical conductor for their summer radio show.

"All the King's Men"

*When These Four Jolly Fellows Got Together,
It Was Almost by Accident, and They Didn't
Know the Relationship Was to Last for Years*

promptly signed for "Sweetie," a college picture.

Drama, the Ministry and Singing

At this time, Ken was torn between music and the ministry. Buddy had also been studying for the ministry, but recently had switched to sociology. Jon, who was taking post-graduate work at the University of Southern California while directing the glee club at Chapman, intended to teach music. Rad Robinson, the fourth member of the quartet, was going to be a physical-education instructor.

With their success in "Sweetie," they decided to quit their studies and become singers, which they were not for a very long time. Over a period of some two years, the boys appeared in about three Jeanette MacDonald musicals, "and in between time starved on the beach."

On the Air

The quartet's first radio job resulted from a series of summer plays they did in 1930 for the late John Steven McGroarty, historian and poet laureate of California.

The King's Men doubled as singers and actors, and each received eighteen dollars a week. From that association they were signed for Bill Sharples's "Breakfast Club."

Then KTM offered the boys a job as staff singers at thirty-five per week, and another Los Angeles sta-

tion offered them a staff job at only twenty-five. The quartet accepted the latter offer, for which they claim great foresight, because three weeks afterwards, KTM folded.

As staff men, they were busy all day long. Their salaries were raised a little, and then a little more, and then again, until finally Buddy, Jon and Rad were making fifty dollars weekly each, and leader Ken was receiving seventy-five.

Don Clark, saxophone player with Paul Whiteman's band and a close friend of the group, had them make a record, which he dispatched to Whiteman in New York. A week later, they received a phone call from Whiteman alerting them to stand by at 10:00 p.m. for a phone call. They stood by.

Their first job with Whiteman was singing at Manhattan Beach, next to Coney Island, in the afternoon, and at the Biltmore Hotel at night.

Back to Hollywood

They were with Whiteman four years. Then, on an impulse, the quartet hit the road, in Ken's car, of course, for Hollywood. They were signed by Fred Allen for an eight-week stint and then weren't able to get a job anywhere. Finally Rudy Vallee came to their rescue.

He already had a quartet singing with his orchestra but he signed the

(Please Turn to Page 38)

July 10, 1949

"It's Not a Soap Opera!"

Says Sandra Michael, Scripter of "Against The Storm," Serial That Defied the Taboos Of a Generation of Soapy Daytime Dramas

Monday-Friday, 2:00 p.m.
MBS-KHJ, KGB, KVOE

EVERY TIME I hear 'soap opera,' I see red!" exclaims Sandra Michael, attractive originator of the distinguished "Against the Storm." "Unfortunately, there's a tendency to lump all daytime dramatic shows under the one odious heading," she laments, "and that makes it tough for the writer who comes along with something different."

"Against the Storm" was first heard in 1939, and serious critics agreed to a man that Sandra had indeed come up with "something different." She defied some of the most strenuous taboos in daytime radio. First rule she discarded was the one that insists daytime radio audiences lack intelligence. "Most great literature," she asserts, "has a basic simplicity or a universality which makes it understandable to the average intelligence." Accordingly, Sandra feels it is silly to be afraid to "aim too high" for the average listener. Some of the greatest interest in the show has come in response to the reading of poetry of John Masfield, Edna St. Vincent Millay, Edgar Lee Masters and Walt Whitman.

No Queries

Another supposedly inviolate rule broken by the writer was omission of the daily final question posed at

the end of the episode, asking plaintively, "Will John's other wife meet his other wife?" "Can a simple gingham girl find happiness with this worldly prince from the palaces of Europe?" "My theory," continues Sandra, "is that if a story is interesting and basically sound dramatically, people will tune in without the artificial stimulus of a lot of silly questions or cliff-hanging episodes. If it isn't, no amount of coaxing can make them listen." She further believes that characters should be realistic people who can live in the listener's mind half an hour daily, five times a week, fifty-two weeks a year.

A Pioneer

"Against the Storm," termed a radio novel, was the first commercially sponsored program and the only daytime drama ever to win a Peabody Award. That was in 1942. Sandra still writes the kind of drama she pleases and makes it financially successful, too — but it wasn't always that way. She has fought a long battle against entrenched ideas about radio drama, a battle that started nearly twenty years ago when she was graduated from the University of Illinois and began work in a Milwaukee radio station.

Writer's Background

Sandra Michael was born in Denmark, the descendant of a long line
(Please Turn to Page 38)

GROUP OF CAST MEMBERS

shows Katherine Anderson, who plays "Margaret," De Koven, Joan Tompkins, and Grant Richards, who is heard as "Hal Thomas," husband of "Siri."



EDDIE MAYEHOFF, left, is "Professor Waldo Greentree" and Roger De Koven is "Professor Allen" in the "Against the Storm" cast of characters. (Nemeth-Stein photos.)



ROGER DE KOVEN as "Professor Jason McKinley Allen" is husband of "Margaret" and father of "Siri."

JOAN TOMPKINS is "Siri Allen" and Elliott Reid is "Julian Brown-ing." Joan also plays the title role in "This Is Nora Drake."



Jul 10, 1949

Page Thirty Nine



PRETTY LOIS IS PROUD OF HER CO-STAR, "Cookie," who turns up with dog stories on the KMPC program. Lois bought "Cookie" in a New York pet shop and they've been friends and broadcasters ever since. (Lee Weber photo.)

two-o'clock-in-the-morning after-the-show life for Lois. The two were married, and Lois got into radio. Only the show was "Reveille Sweetheart," "and I had to get up at 4:30 in the morning to do it," she exclaims. The program was on for two and a half years and Lois became well known to the boys then going overseas. Her present program is much like the one she did then, she says. Charming and radio-wise, Lois's ability at the mike is no hit-and-miss affair. She prepares a script outline, and then speaks to her audience in her own way. The result is a spirit seldom captured by a feminine radio performer.

Her husband is currently producing "County Fair" and was the originator of "Professor Quiz," a program it took him a mere four years to sell (sponsors didn't think that listeners cared about hearing questions popped!) "He's my severest critic,"

Monday-Friday, 2:30 p.m.
KMPC

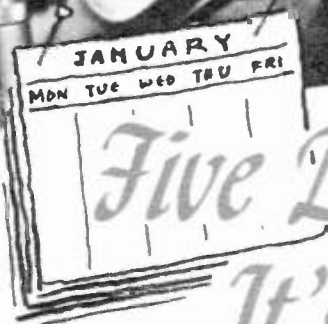

Five Days a Week It's January

*Lois January Resumes Bright Radio
Career With Delightful KMPC Series*

By Tod Fredericks

LOIS JANUARY, back in radio with a delightful record and chatter program on KMPC, is a young veteran of the films and Broadway hits. A Texas girl, she was first ambitious to be a dancer. When her parents moved to California, Lois joined little-theater productions and became a member of the Ruth St. Denis group. She took singing lessons from a teacher who was then coaching a fellow Texan, Mary Martin.

At fourteen, pretty Lois was being seen in movies and had appeared in the Leonard Sillman musical, "New Faces," at the Pasadena Playhouse. Studio publicity departments made her a much seen "leg art" gal. "Every New Year's," she laughs, "they'd deck me out with a piece of fur and a calendar." With the name January, the caption wrote itself.

Lois made forty-five Westerns, and being from Texas, she did all her own riding. She's been seen on television, much to her own surprise, both in Hollywood and New York—so many of her Westerns have been revived on the new medium.

Texas Friend Aids

She owes her first big break on Broadway partly to Mary Martin. Mary, just making her first hit sing-

ing "My Heart Belongs to Daddy" in a Cole Porter show, wrote to Lois and told her to try New York. Lois did and won the lead opposite Buddy Ebsen and Judy Canova in "Yokel Boy." She sang in several of the top night spots, including the Versailles and the Rainbow Room, and then became George Jessel's leading lady in "High Kickers." During the run of the show, the actress met her husband-to-be, radio producer Bill Gernannt. "You're too nice a girl to be in show business," he told me," Lois laughs. Bill's argument was that a girl who didn't drink, smoke, or frequent night clubs should get into radio, where the hours were so much more sensible. No more of this

Lois smiles, "but he talked me into radio."

Lois New Year's?

No article about Lois is complete without a mention of her unusual last name. "Everyone thinks it's a stage name, but it's really mine," she insists. She believes that it was originally Janvier, French for January, and that somewhere along the line a forebear got tired of hearing it mispronounced and gave it its English translation. Lois admits that though the name is an easily remembered one, occasionally she's referred to as "Lois Holiday . . . Lois Christmas . . . Lois Valentine. . . ." All very pleasant associations—and quite rightly so!

"Jim" of All Trades

Announcing Is Just One of Jim Ameche's Talents. He Also Cooks, Decorates, Reads Stories to His Sons, Is Handy With Saw and Nails

LIFE is never uninteresting or dull in the Jim Ameche family, says Bette, wife of one of radio's most popular and versatile stars. Jim's busy schedule on the airways and before the television cameras keeps the household schedule in a constant state of change . . . but "it's fun and we don't mind the occasional inconvenience," Bette explains.

Jim began his radio career fifteen years ago in Chicago as the original "Jack Armstrong, the All-American boy," a role he won as a result of his first audition . . . something of a record in radio circles. He remained on the "Jack Armstrong" show for six years before moving to Los Angeles to take the lead in Hollywood Playhouse with Gail Page, and also was heard on "Lux Radio Theater," Edgar Bergen-Charlie McCarthy show and others. After three years on the West Coast he went to New York for "Saturday Vaudeville" and was heard on "Attorney-at-Law," "Big Sister," Lux Story Theater" and many more New York-originated shows.

Even though his numerous air assignments keep Jim hopping from one studio to another all day he still finds time to enjoy his home and

take an active part in the rearing of the two Ameche boys, Jim Jr., eleven, and Patrick Anthony, four.

"The children really pay attention to Jim when he tells them something," Bette says, "and although he's never cross with them, they know when he says to do something he means just that and there is no argument." One of the highlights at home is the story-telling time, with Dad doing the honors with a favorite tale. His flair for drama and ability to tell a story well have made such famous characters as "Robin Hood" and "Gulliver" really come to life for Jimmy and Pat.

Bette tells the amusing story of how Jimmy was explaining to one of his friends the fun they had at home when Jim read a story. The friend was a little skeptical and indicated he was "too big" to be read to . . . but after one night he was a constant visitor at the Ameche home when story-telling time came around!

Kitchen Expert

"Growing up" with his sons is Jim's principal hobby at home . . . but second on his list is cooking. In fact, Bette says she thinks their home is one of the few in which the man of the house also is chief cook when guests are expected for dinner! "I do



▲ AH . . . THE MASTER CHEF at work! Jim is especially noted for his salads and spaghetti. (Westelin photo.)

the run-of-the-mill cooking," she explains, "but when we want something fancy, Jim takes over." He is especially known for his spaghetti—of which his friends say there is no equal—and exotic salads.

Jim's genial voice is to be heard as announcer and co-host on ABC's popular "Welcome Travelers" show, as master-of-ceremonies on the Naval Air Reserve show and as host on "Hollywood Playhouse," broadcast from KPMC, Bakersfield; KGER, Long Beach; KFSD, San Diego; KLX, Oakland, and KPMC, Stockton. In addition to these network broadcasts Jim hosts a television program, "Midget Boxing," Monday nights, has his own show, "Date With Jim Ameche," and a host of local programs.

"I really could be called the 'Jim' (Please Turn to Page 39)

➡ MEET THE JIM AMECHE FAMILY. Jim and Bette watch Jim, Jr., eleven (left) and four-year-old Patrick Anthony solve a toy traffic problem. The family pet "Queenie" is the boys' constant companion.



➡ TELEVISION IS A BIG FACTOR in the Ameche entertainment schedule with everyone from little Pat (left) to Jim, Jr. putting in his bid for programs.



"All the King's Men"

(Continued from Page 34)

King's Men too. They were with Rudy almost two years, singing on the air at the Ambassador Hotel in Los Angeles, and in San Francisco.

In 1939, Harry Sherman engaged the quartet for a series of "Hopalong Cassidy" pictures. They were the screen's first, and very possibly last, singing bad men. Rad was the leading man, playing the role of "Smiley."

Just about January 1, 1940, they happened to hear that "Fibber McGee," Jim Jordan in private life, liked quartets, so they sent him a record of "In the Good Old Summer-time." The evening he received the record Jim played it about a dozen times, and finally his wife, Marian, who is "Molly McGee" to some 20,000,000-plus radio listeners, suggested that if he liked it so much he should arrange to hear the King's Men in person.

"A great idea," said Jim. "Maybe Johnson's Wax will put 'em on the air with us, and then I'll get to hear 'em every Tuesday night."

Just a few weeks later the King's Men made their debut with "Fibber McGee and Molly." They have been a fixture with the show ever since.

The quartet has backed many famous vocalists during the past ten years. They recorded their own "King's Men" album, and sang in the Hollywood Bowl with Meredith Willson. They were one of the hits of the season, outdrawing even Lily Pons and Andre Kostelanetz.

All Hobbyists

Tall, lanky Ken was born in Hebron, Nebraska, and moved to California as a small child. After writing his Santa Monica High School alma mater's song, he went on to become a member of ASCAP and composed several songs, including "Make Mine Music" for Walt Disney's picture of the same name. He also set to music "The Night Before Christmas," and this arrangement has been featured for several years on NBC's "Fibber and Molly" program.

Ken is now vocal director at 20th Century-Fox studios. His hobby is gadgets. "He's the disgusting type," says Buddy, "who does very well anything he tries to do."

Ken's first claim to fame was as an organist for silent pictures at the old Forum Theater in Los Angeles, while he was still a high-school student. It was the best pipe organ in the city at the time.

He makes furniture, he repairs electrical equipment, and, with Eliot Daniel, composer of "Lavender Blue" and music conductor for NBC's King's Men summer radio show, he invented an automatic splicer for

"It's Not a Soap Opera!"

(Continued from Page 35)

of clergymen and scholars. Following World War I, her family came to Montana. Early days in radio found Sandra working with enthusiasm for twenty-five dollars a week; announcing a fashion show, helping out on a children's hour and writing commercials. After a brief fling at free-lancing, she moved on to Hollywood, where she wrote dialogue for such stars as Jean Hersholt, Francis Lederer, John Boles and many others. In 1939, she brought "Against the Storm" to the air as a daily fifteen-minute show. She gave her listeners a taste of everything — poetry, ballads, events in the lives of very normal people, and intelligent discussions. By 1942, however, she realized that the show required a half-hour daily format for adequate presentation. Failing to obtain the necessary time, she requested and obtained the show's release. Now back on the air in its half-hour format, the show is attracting the same type of discriminating listeners that it formerly boasted.

The scripter has never been guilty of stuffiness in presenting her literature program. It has never had overtones of "this is good for you." Nor does its creator feel that she herself has done anything too unusual in putting it across. She feels that the sub-quality of the soap operas is not the fault of their authors. They have been held down in the same way that the pulp writers have been. She has been lucky, she feels, in finding sponsors who have faith in her idea of what a radio drama might be.

The attitude of the nation's press

(Please Turn to Page 39)

tape recordings.

Buddy's chief hobby is youth work. Since 1943 he has been adviser to various Hi-Y clubs at North Hollywood High School, and director of summer and Y. M. C. A. camps. Buddy has three little daughters ranging in age from nine to five.

Rad Robinson's chief hobby is golf, although he modestly admits that he built the charming modern home the Robinsons occupy "with my own hands."

Quiet, good-natured Jon, the only bachelor of the group for many years, now lives with his wife in a 130-year-old adobe home some thirty-two miles from Hollywood. The historic house was part of the old Reyes Rancho. Legend has it that the California bandit Joaquin Murietta used to hide out there. Jon's wife's hobby is antiques, and their home is a perfect setting for them. Jon's own hobby is breeding Arabian horses, and in 1948 one of his Arabians won second prize at the Los Angeles County Fair.

July 10, 1949



Page Thirty-eight

"Jim" of All Trades

(Continued from Page 37)

of all trades in radio," Jim explains. "I've acted, narrated and announced on every type of show from soap operas and women's fashions to boxing matches!" In all, he estimates he has appeared on more than 14,000 broadcasts in his fifteen-year career, so it's easy to understand how he and his equally famous brother, Don, made the Ameche name a radio tradition.

Jim has another hobby, home decoration, which has become a major project with the entire Ameche family this year. They recently bought a seven-room house in one of Chicago's suburbs and Jim could be seen during his spare moments swinging a mean paint brush and adding a "touch" here and there.

"When we first moved into our house I was dismayed at its condition and wondered if it ever would be livable," Bette recalls. "But very quietly Jim went to work and built bookcases, extra kitchen cabinets, a cupboard for mops, dusters and other cleaning equipment, a large toy box on wheels for little Pat and countless other things which eventually make a home out of a house."

Personality Home

Bette, who is a clever decorator too, busied herself making slip covers and draperies, fixing up lamps and planning what remodeling had to be done. "It was weeks before we saw very much of each other even at home," Jim says looking back, "until one morning we got up, looked around, liked what we saw and decided the major portion of our work was done. Now we feel our home really has a personality, and our friends tell us it reflects the personalities of the entire Jim Ameche family."

In the arrangement of their home Bette had to plan for a fifth member of the family . . . the television set. In solving the problem of where the set should be located so that everyone wouldn't have to watch television just because someone else wanted to see a program . . . she put the receiver in the den. "This way the boys can follow their favorite children's shows and we can enjoy ourselves in the other room."

Where to put the set was not the only television problem as far as the Ameches were concerned, Jim recalls with a grin. "We also had to decide who was to see what . . . when. There's enough difference in the ages of the boys that they don't like the same type of shows, so we had to work out a plan by which Pat has his choice earlier in the evening and then when he goes to bed Jimmy takes over. Bette and I do our 'watching' after the boys are asleep."

In the arrangement of their home,

July 10, 1949

Running Interference . . . Down!

(Continued from Page 33)

interference when an automobile with bad spark plugs drives by. However, if you do not live on a main street where traffic is heavy, interference from car motors will occur so seldom that it should not be necessary to have your technician correct it.

Figure 4 shows a more bothersome type of interference which will be present when short-wave (FM and amateur) transmitters are sending out signals nearby. The number and position of the dark lines may vary from the picture, and if two or more stations are located near your receiver, a herringbone pattern may form on your viewing tube which completely blocks the picture being transmitted by the television station.

A service technician can install a "wave-trap" on your set to eliminate this short-wave interference.

Figure 5 shows a more intense type of distortion. This coil-like interference appearing either on the top or bottom half of your viewing tube is caused by electronic medical equipment such as X-ray, physiotherapy machines and ultra-violet sterilizing lamps. Fortunately this type of machine is not used for periods of long duration, for there is very little that a technician can do to eliminate this interference completely. The best method of clearing electronic medical interference is to work on the source of trouble. A "wave-trap" may help to clear the interference somewhat.

One last caution. If your television screen is blank except for a very bright horizontal line, turn your receiver off immediately and call your service technician.

If you have these four common types of interference removed and learn to tune your set correctly, you soon will increase your viewing enjoyment.

"It's Not a Soap Opera!"

(Continued from Page 38)

in regard to "Against the Storm" has always been unusual. Time, Newsweek, weekly Variety and even the blase New Yorker, all magazines that seldom even mention a daytime serial, have grown almost poetic in describing the show.

in planning for the future and in recreation the Ameches all work together to make up one of radio's happiest families. "We always have done things as a team," Bette says, "with Jim as the captain and the rest of us each doing his share."

Still Smilin'

(Continued from Page 15)

owned and lived in five mansions: two in Cincinnati, one in Indianapolis, one in Michigan, and one in Northridge, which was a \$125,000 house in the middle of ten acres. After his daughter, Jane, was married a short time ago, McConnell sold his Northridge place, which cost him more than \$2,000 monthly to maintain, and moved with his wife and fourteen-year-old son to the deluxe apartment of the Miramar (\$1350 monthly). Just recently, however, the McConnells craved a home again, so the family bought a \$35,000 ranch-type place in the valley and is now in process of moving into this.

Ed drives a Lincoln, his wife has a Cadillac, and his son, Bob, was recently gifted with a new Ford. "I've had 116 autos in my life," Ed laughed. "My first was in 1912—an old Ford with brass front and carbon lamps. I've never driven any of my cars very far. Never put new tires on any car."

"Never dressed up in my life for anybody," he concluded.

➡ **JANET WALDO**, co-star with Jimmy Lydon in CBS's "Young Love," looks cool and fetching as she does her summer marketing. (Perkins photo.)





WITHIN TWENTY-FOUR HOURS of the San Marino rescue attempt, KTLA's remote trucks hustled off to another tragedy. This, the Santa Monica Reservoir cave-in where one laborer was killed, was filmed and televised late the same afternoon.

SAID TO BE the world's largest parabolic reflector, this unique device is located atop the Don Lee TV studios overlooking Hollywood. Sixteen feet in diameter, the big "mountain shooter" catches beams as they are bounced off mountain tops in long-range relay pickups.

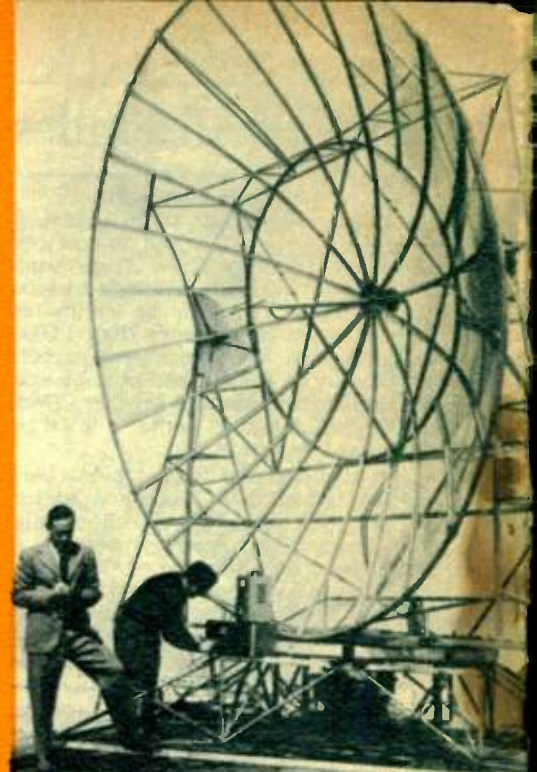

GLORIA BRENNAN, DAUGHTER OF THE LATE TOM BRENNAN, is shown here being directed by Bob Willett in a musical video short, her first appearance on film.



SEEN ON THE *Video* SCENE

KAY STARR, DON OTIS (center) and Herb Jeffries were clowning around KLAC-TV one evening when an alert cameraman caught them.



EXCERPTS FROM THE WORLD'S GREAT OPERAS with English translations are presented on KFI-TV each Sunday afternoon on the "Television Music Theater." All-star casts are featured in the weekly presentations. (Rothschild photo.)

