

**Exclusive** – digital panel meters under £9

# ELECTRONICS WORLD

INCORPORATING WIRELESS WORLD

January 1997 £2.25

Austria Sch. 65.00  
Denmark DKr. 66.00  
Germany DM 15.00  
Greece Dra. 1000.00  
Holland Dfl. 11.50  
Italy L. 8500.00  
Malta Lm. 1.45  
IR £3.30  
Singapore S\$12.60  
Spain Pts. 800  
USA \$5.50

A REED BUSINESS PUBLICATION  
SOR DISTRIBUTION

**Versatile  
lab supply**

**Load-invariant  
hi-fi power**

**Audio cables  
measured**

**High-speed  
analogue-in**

**Internet**

**Loudspeaker  
technologies**

**History: the  
potentiometer**

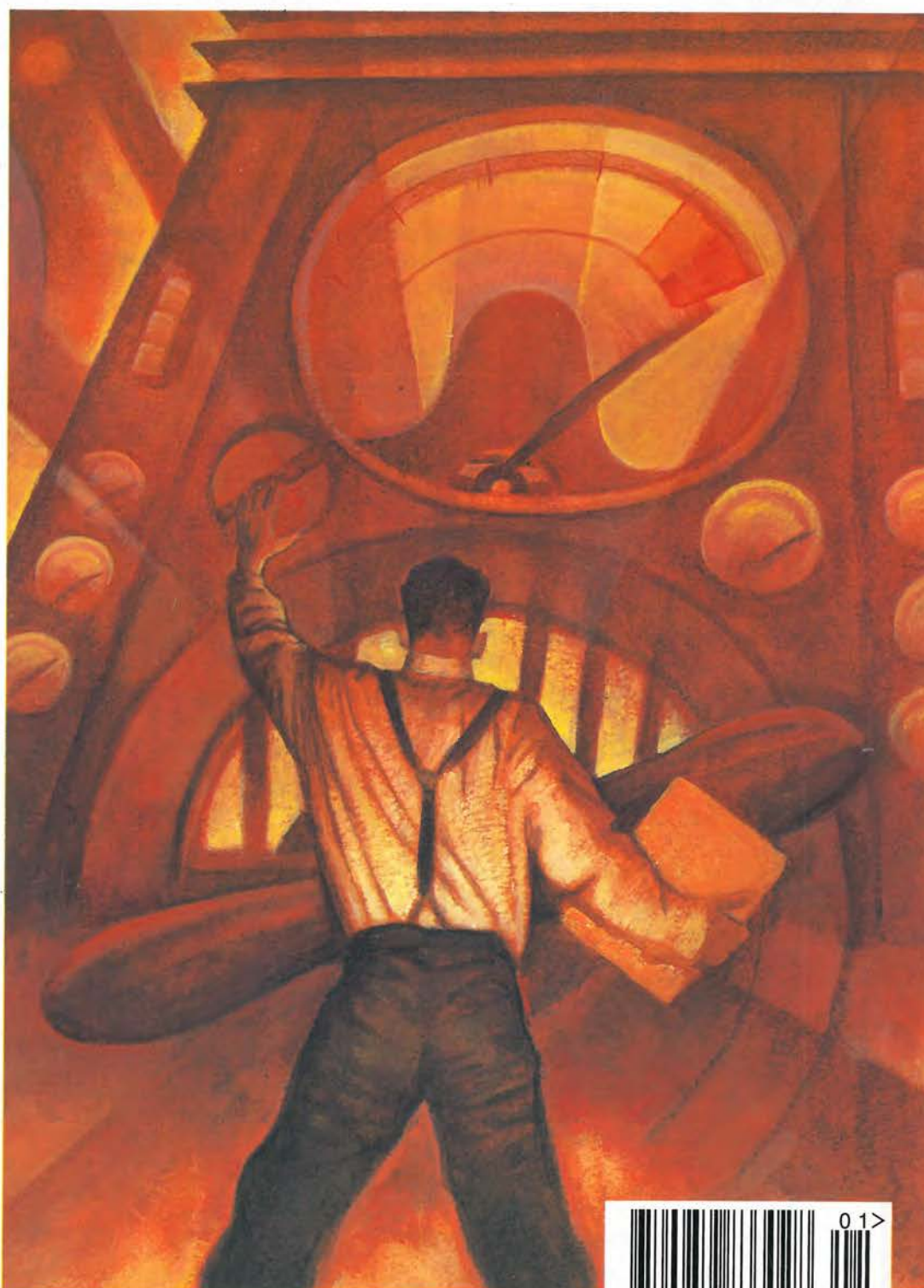

**Two PCB CAD reviews: Proteus and EasyPC**





# Small PROBLEMS? BIG Awkward No Time SOLUTION!

PIC based TOOLS to help you realise your project:  
from single applications to full scale production

## BASIC STAMPS®

PIC based BASIC Stamps are perfect for one-off and low volume applications. Their easy to learn but powerful BASIC syntax (with familiar instructions such as GOTO, FOR ... NEXT, and IF ... THEN as well as instructions for serial I/O, pulse measurement, button debounce, DTMF, X-10 etc) will get your application up and running in hours. Once programmed, the Stamp runs independently of your PC and programs are stored in non-volatile EEPROM so they can be changed at will. Detailed manuals cover many commonly needed routines and the Stamp is well supported by a growing list of custom application kits to cut development time even further. Available in two formats:

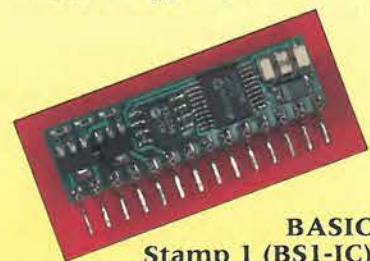

**BASIC Stamp 1 (BS1-IC)**  
8 I/O Lines  
up to 80 program lines  
Comms to 2400 baud  
35x10mm size  
£29 single price

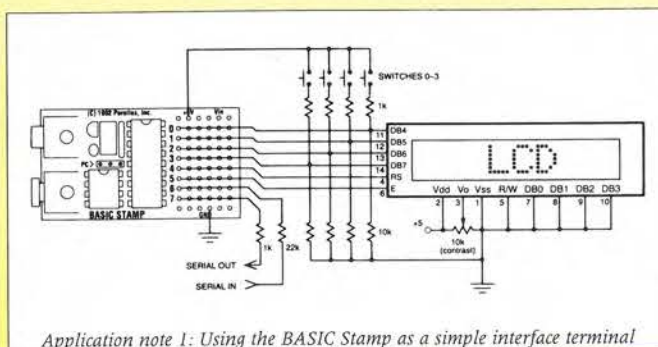

Application note 1: Using the BASIC Stamp as a simple interface terminal



**BASIC Stamp 2 (BS2-IC)**  
16 I/O Lines  
up to 500 program lines  
Comms to 50 kbaud  
24pin DIP package  
£49 single price

BASIC Stamp Development Kits including PC software, manuals, 24+application notes, downloader cables, Stamp (BS1-IC or BS2-IC) and corresponding Project Board - £99 / £119

## PIC16Cxx DEVELOPMENT TOOLS

For medium to large volumes and high speed requirements, the popular range of PICs is hard to beat. We offer an extensive range of programmers, emulators and associated hardware to support the following PICs: 52 54 55 56 57 58 620 621 622 61 62 63 64 65 71 72 73 74 84

### PIC16Cxx Programmer



Also stocked  
\* ZIF sockets  
\* SOIC/SSOP/PLCC adapters  
\* Prototyping boards  
\* Compilers/Simulator

OVER 5000 SOLD

### In Circuit Emulators

- \* True hardware emulation of program memory, registers and I/O
- \* Unlimited breakpoints.
- \* Single stepping
- \* Software-programmable oscillator
- \* Windows Environment
- \* Runs from 32KHz to 10MHz ('xx) and 20MHz ('5x)
- \* Source level debugging for PASM(X), MPASM and MPC
- \* Optional trace facility

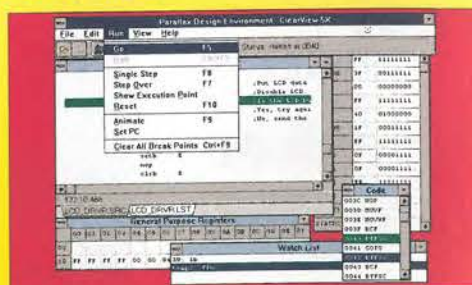

**Milford Instruments**  
Milford House, 120 High Street,  
SOUTH MILFORD LS25 5AQ  
01977 683665 Fax 01977 681465

Please call or fax to receive  
our catalogue and price list.  
All prices exclude VAT  
and £3 shipping.  
BASIC Stamp & the Parallax logo are  
registered trademarks of Parallax, Inc.

**PARALLAX**  
3805 Atherton Road, #102  
Rocklin, CA 95765 USA  
916-624-8333, Fax 916-624-8303  
<http://www.parallaxinc.com>

## Contents

### 16 LOAD-INVARIANT AUDIO POWER

Doug Self's new power amplifier concept keeps performance constant as loudspeaker impedance rises and falls throughout the audio spectrum.

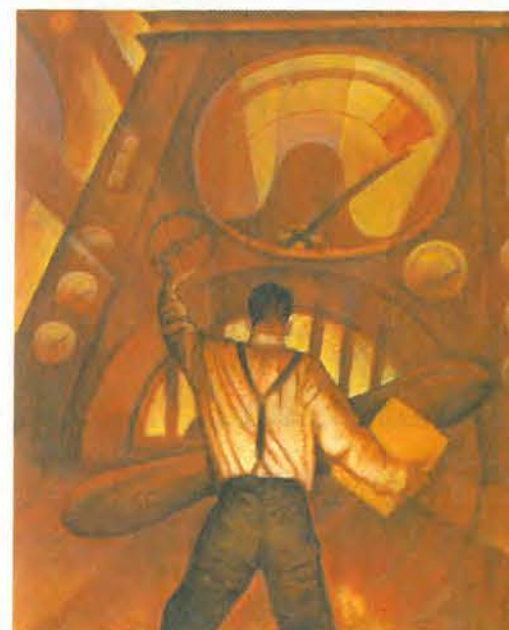

Cover - Hashim Akib

### 26 DESIGNER'S POWER SUPPLY

Ian Hickman's laboratory power supply design is versatile in output options and has features that help reduce the chances of blowing up prototypes on first power up.

### 33 SPEAKERS' CORNER

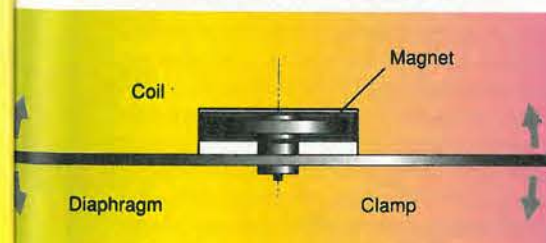

Two loudspeaker developments – one involving a complex-resonance panel, the other dual ultrasonic beams.

### 37 THE ROUTE TO PCB CAD

In addition to reviewing Proteus and EasyPC, Rod Cooper reveals his preferences.

### 52 SPEAKER CABLE MEASUREMENTS

If Cyril Bateman's new measurements are indicative of loudspeaker cable performance, some specialist wire manufacturers appear not to have a full understanding of the problems.

### 59 THE POTENTIOMETER AND ITS POTENTIAL

Harold Kirkham looks back to when the word potentiometer meant more than just an attenuator.

### 64 HIGH-SPEED ANALOGUE CAPTURE

Capable of capturing data at up to 8MHz, Pei An's a-to-d circuit has its own 32K buffer, simplifying interfacing to the pc.

### 79 PAPER-THIN BATTERIES

New polymer lithium-battery technology results in safe cells only 0.2mm thick.

## Regulars

### 3 COMMENT

Market forces rule?

### 4 NEWS

New capacitor technology, Internet pricing, New crts beat flat screens, 56Kbit/s modem standards battle.

### 10 RESEARCH NOTES

Ultra-sensitive magnetometers, Computers with faces, Detector for babies in distress.

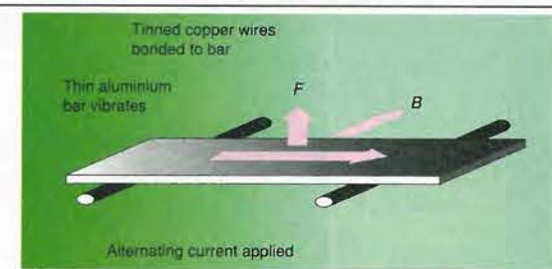

### 42 CIRCUIT IDEAS

Video line selector, Distortion meter, Interrupt-driven timing, Transistor tester, Variable-Q filter, Current source.

### 71 NEW PRODUCTS

Pick of the month – classified for convenience.

### 83 LETTERS

EMC, Phase shifting, PCB CAD.

### Special offer



Panel meters for less than £9: page 25



Paper-thin lithium cells: page 79

**FEBRUARY ISSUE**  
ON SALE 9 JANUARY





# The Art Of In-Circuit Emulation

plate<  
ptr;  
tic:  
ss rangeError {;  
rap0 {  
tr = new T [sz];  
pwrap c  
<endl  
out  
b c  
endl  
opérateur [] (int throw(rangeError) {  
if (i >= 0 && i < sz) return ptr[i];  
throw rangeError();  
}

Contact us now for comprehensive information on the Hitek range of state-of-the-art microprocessor tools.  
Hitek (UK) Ltd. TEL: 01203 692066 FAX: 01203 692131  
Email: sales@hitek.demon.co.uk  
Compuserve: 100646,1526  
hitek

8051 SABC16x 80486  
110H89 xxx89 98

CIRCLE NO. 106 ON REPLY CARD



"extremely  
**good value**  
for money for such a  
**comprehensive package"**

Practical Wireless July 96

NEW  
Version 3.6

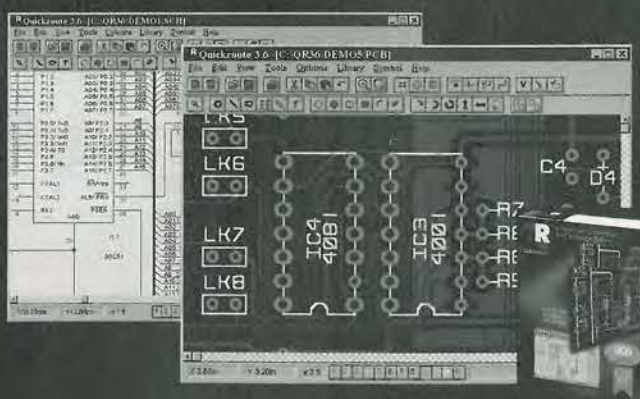

NEW  
QR 3.6 Designer £149\*

Take a look at Quickroute 3.6 Designer and you might be surprised! For just £149\* you get easy to use schematic design (automatic junction placement, parts-bin, etc), "one-click" schematic capture, autorouting on 1 or 2 layers, design rule & connectivity checking and a starter pack of over 260 symbols. For those needing more power and features - there is Quickroute 3.6 PRO+ still just £399\*, a range of new library packs at £39\* per pack, and SMARTRoute 1.0 our new 32 bit auto-router rated in category 'A' by Electronics World (Nov 96) for just £149\*. \*Prices exclude post & packing and V.A.T.

Tel 0161 476 0202 Fax 0161 476 0505

WWW: www.quickroute.co.uk EMail: info@quicksys.demon.co.uk

Quickroute Systems Ltd. Regent House  
Heaton Lane Stockport SK4 1BS U.K.

Prices and specifications subject to change without notice. All trade marks are acknowledged & respected. All products sold subject to our standard terms & conditions (available on request).



CIRCLE NO. 107 ON REPLY CARD

January 1997 ELECTRONICS WORLD

## EDITOR

Martin Eccles  
0181 652 3128

## CONSULTANTS

Jonathan Campbell  
Philip Darrington  
Frank Ogden

## DESIGN

Alan Kerr

## EDITORIAL

## ADMINISTRATION

Jackie Lowe  
0181-652 3614

## E-MAIL ORDERS

jackie.lowe@rbp.co.uk

## ADVERTISEMENT

## MANAGER

Richard Napier  
0181-652 3620

## DISPLAY SALES EXECUTIVE

Malcolm Wells  
0181-652 3620

## ADVERTISING

## PRODUCTION

0181-652 3620

## PUBLISHER

Mick Elliott

## EDITORIAL FAX

0181-652 8956

## CLASSIFIED FAX

0181-652 8956

## SUBSCRIPTION HOTLINE

01622 778000

## SUBSCRIPTION QUERIES

01444 445566  
FAX 01444 445447

## ISSN 0959-8332

## NEWSAGENT ENQUIRIES

Contact MarketForce  
(UK) Ltd.

Telephone:

0171-261 5555

Fax: 0171-261 6106



## Where do we go from here?

Electronics gives a real problem to those who would edit magazines on the subject. There was a time when one designer could reasonably determine every aspect of major significance about the project which he was working on. He might have shared the design responsibilities with other people simply because doing the whole lot himself would have been hopelessly inefficient.

Take an airport radar set of the early seventies. One can be fairly certain that the bloke who designed the plumbing at the rf front end could have developed the rest of the exciter and logarithmic receiver chain just as easily. He - it was almost certainly a he - might have needed to bone up on the delay-line signal processing which effected the anti-clutter circuitry. Should we use the tried and tested acoustic delay lines, large oil filled tubes with analogue transducers at opposite ends, or go for a digital delay using those new fangled a-to-d converters and ttl shift registers? He was able to hack it either way. We all were.

The rest of the video and control circuitry was a doddle. Power supplies? No problem. Everything used big transformers with thyristor phase control surrounded by analogue circuitry. The aerial array itself? A specialised design art. It always was and always will be. But even here, there was no mystery. A parabola dish uses the physics of an 'O' level light bench. A planar phased array? The principle was simple enough. If you math-modelled each element as a right-angled triangle, feed phase angle replacing one of the sides, you could make the array squint anywhere with nothing more complicated than schoolboy trigonometry.

It was easy to edit *Wireless World* in those days. We could usefully cover every circuit and system design aspect knowing that the resultant article would interest a sizeable proportion of the readership. It is not so easy today.

Take the example of the personal mobile phone. We can report and write about the rf front end circuit blocks since these interest a reasonable number of people. However, one could probably count the readers equipped to handle and integrate these devices into something useful on one hand - unless of course you are writing specifically for the design departments of the phone makers. This we don't need to do because the chip companies feed these people directly with everything they need.

Portable phones make extensive use of dsp to



shape IF passbands, keep watch on channel occupancy, tailor audio response and handle signal compression. Great stuff this, but you have to be a mathematician first and a designer second to get anywhere near the bottom of it.

The situation here is further complicated by the development tools needed to make any of the chip systems do anything useful. You must be serious - and rich - to purchase these things. This denies use of such techniques to almost everyone except corporate r&d departments.

But in spite of this, everyone here promises to make these important things as approachable as possible for the largest number of people.

Then there is the technological cliché of our times, the microprocessor.

The devices and systems which get used in our exemplary portable phones are actually microcontrollers. Phone operation depends on handfuls of them. We mostly know about micros yet a magazine devoted to their programming - because that is the essence of the subject - would be dry indeed and have little to do with 'electronics'. The development tools are cheap though.

Taken together, that piece of high technology in your pocket represents the reality of electronics today. Yet its design process will only be of interest to a few people. So what do you want to read in *Electronics World*?

Our letters columns have always been the spirit of the magazine and its forbears. Keep that spirit going by telling us what you would like to see in our pages. We hope you need our views. We certainly need yours. Please keep writing so that we can keep writing.

Frank Ogden

*Electronics World* is published monthly. By post, current issue £2.35, back issues (if available) £2.50. Orders, payments and general correspondence to **L333, Electronics World, Quadrant House, The Quadrant, Sutton, Surrey SM2 5AS**. Tel: 01892 984 REED BP G. Cheques should be made payable to Reed Business Publishing Group. **Newstrade:** Distributed by MarketForce (UK) Ltd, 247 Tottenham Court Road London W1P 0AU 0171 261-5108.

**Subscriptions:** Quadrant Subscription Services, Oakfield House Perryman Road, Haywards Heath, Sussex RH16 3DH. Telephone 01444 445566. Please notify change of address. Subscription rates 1 year £30 UK 2 years £45.00 3 years £70.00. Surface mail 1 year £35.00 2 years £56.00 3 years £80.00 Air mail Europe/Eu 1 year £43.00 2 years £65.00 ROW 1 year £52.00 2 years £78.00

**Overseas advertising agents:** France and Belgium: Pierre Mussard, 18-20 Place de la Madeleine, Paris 75008. United States of America: Ray Barnes, Reed Business Publishing Ltd, 475 Park Avenue South, 2nd Fl New York, NY 10016 Tel: (212) 679 8888 Fax: (212) 679 9455 **USA mailing agents:** Mercury Airfreight International Ltd Inc, 10(b) Englehard Ave, Avenel NJ 07001. Periodicals postage paid at Rahway NJ. Postmaster: Send address changes to above.

**Printed by** BPCC Magazines (Carlisle) Ltd, Newtown Trading Estate Carlisle, Cumbria, CA2 7NR **Typeset by** Marlin Imaging Services, 2-4 Powerscroft Road, Sidcup, Kent DA14 5DT.

© Reed Business Publishing Ltd 1996 ISSN 0959 8332



## Development funds dilemma for key future technologies

A Parliamentary body is arguing that the UK could miss out on developing a key technology of the next century through lack of funding.

According to the Parliamentary Office of Science and Technology (POST), the recent DTI Technology Foresight programme does not highlight the importance of nanotechnology. "The Foresight process was remarkable for its lack of mention of the subject," says a report by POST.

Dr Michael Norton, director of POST, said: "It is important whether your technology is seen as a priority by the Technology Foresight programme." This is because funding from awards schemes, such as the Foresight Challenge, depends heavily

on the programme. The report agrees that "current research priorities centre on the recommendations of the 1995 Technology Foresight programme". Norton noted that all the relevant centres of excellence in nanotechnology have failed to obtain funding from the Foresight awards.

However, Prof Steven Beaumont, who convenes the Nanoelectronics Research Centre's management committee at Glasgow University, disputes whether there is a funding problem. "The UK's current position in funding for nanotechnology is reasonably good," he said, adding that significant investments were being made in the area.

The problem, according to Beaumont, lies in the definition of

nanotechnology. "Some people would say that nanotechnology is just sectors like polymer science and molecular electronics with a different label," he said. "Others, who wish to promote nanotechnology as being new, would say something different."

But it is research into nanotechnology as a generic technology, rather than into specific applications, that is important, according to the POST report. "Recent exercises in the USA," it says, "focused directly on identifying 'critical technologies' and concluded that nanotechnology is clearly one of those 'generic technologies' underpinning a wide range of technologies and markets."

Jon Mainwaring,  
Electronics Weekly

## Five times more capacitance from multi-layer relaxor devices

Oxley Developments has demonstrated a multi-layer ceramic capacitor type with "up to five times greater capacitance per unit volume than at present". Oxley does not make individual capacitors but incorporates capacitive

structures into connectors, filters and feed-through devices.

Spokesman Steve North said: "Capacitor makers are going to be pretty excited when they hear about this." The new capacitor exploits 'relaxor' dielectrics. These materials have some of the highest known dielectric constants but are normally rendered unusable by their appalling temperature characteristics.

In conjunction with Dr Andrew Tavernor of the University of Leeds, Oxley has developed a composite structure which effectively combines two relaxor dielectric-based capacitors in parallel. The materials have different temperature responses and compensate for one another, stabilising the capacitance over a wide temperature range.

Oxley has shown that the new device can achieve an X7R temperature characteristic with a dielectric constant of 15,000, giving a volume four times smaller than the current best X7R materials. Capacitors made using the process, called Ceramox UHK, are entering an 18-month period of aging and accelerated lifetime testing.

## Price policing on Internet

All that flat-priced Internet access may soon be a pleasant memory as Internet watchers begin to tout pricing models that will offer users several tiers of service, with different guaranteed levels of data transport.

This is seen as one way to limit traffic on the Internet, preventing system overload.

Researchers at the University of Texas in Austin say that they have developed some pricing models which appear to work well.

And others have proposed methods

that would allow each packet of Internet data to bid for services. In this way, when the network is congested, those willing to pay more will gain access.

If you'd like to keep up with all the latest surveys about Internet usage and when the Internet is supposed to collapse under a digital tsunami, you can access this survey's own Internet site. It will also keep you informed by e-mail about any surveys that come out. The address is: <http://www.nua.ie/choice/surveys/>

## Global Mondex on cards

The global acceptance of Mondex's electronic purse is on the cards if MasterCard acquires a majority stake in Mondex, formed by the NatWest and Midland Banks and backed by BT. MasterCard is talking to Mondex about taking a controlling 51% stake.

"MasterCard has had discussions with Mondex but, as MasterCard researches and develops ways to shape the future of money, we will continue to seek potential partnerships that will better position us to do this," said a MasterCard spokesman.

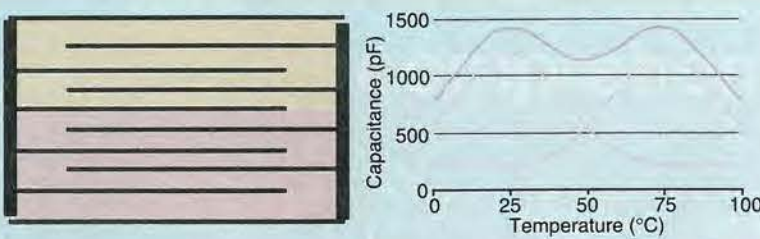

## NEW & HARDLY USED TEST EQUIPMENT



DUAL TRACE 20MHz OSCILLOSCOPE MODEL HC3052  
5MV - 20V/DIV, 0.2µs Secs to 0.5Sec/Div;  
X - Y; X5 Magnifier; TV Sync etc  
Used £180 Un-used £220



KENWOOD FL180A WOW/FLUTTER METER  
0.003% - 10%; Frequency 3KHz/3.15KHz;  
RMS/AVERAGE/PEAK; Weighted Filters; Digital Display  
of rpm; 4 digit Frequency Counter (0.01KHz-9.999KHz-  
55KHz)  
Used £400 Un-used £500



PANASONIC VP8177A FM/AM SIGNAL GENERATOR  
100KHz-110MHz; Output -19dB to 99dB;  
FM 0-100KHz; AM 0-60%; 32 PreSet Memory; Digital  
Display Frequency & Output  
Used £450 Un-used £750

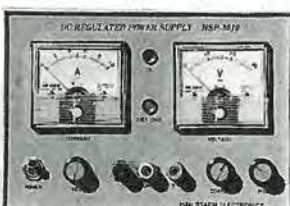

POWER SUPPLY MODEL HSP3010  
0-30 Volts; 0-10Amps; Current Limiting; 2 metres  
Used £235 Un-used £275



PANASONIC VP7873A STEREO SIGNAL GENERATOR  
Generates Broadcast FM - RDS/ARI PreSet Memory; GPIB  
Used £400 Un-used £700



GOODWILL GFC 80106  
FREQUENCY COUNTER  
Range 1Hz-120MHz; 8  
Digit Display;  
15mVrms Sensitivity  
Un-used £95



ANALOGUE  
MULTIMETER Model  
MC260TR  
AC/DC Volts; DC Current  
10 Amps; 17 Ranges  
Continuity Buzzer;  
Transistor Tester  
Un-used £15



GOODWILL GVT 427  
DUAL CHANNEL AC  
MILLIVOLTMETER  
10µV - 300V in 12  
ranges; Frequency 10Hz-  
1MHz  
Used £100 Un-used £125



GOODWILL GAG 8086  
AUDIO GENERATOR  
Sine/Square 10Hz-1MHz  
in 5 ranges; 0.1% Low  
Distortion; 5 steps Output  
Attenuator  
Used £60 Un-used £80

### WE HAVE THE WIDEST CHOICE OF USED OSCILLOSCOPES IN THE COUNTRY

TEXTORHEX 1646S Dual Trace 100MHz Delay Sweep	£1100
TEXTORHEX 1646S Dual Trace 100MHz Delay Sweep	£1100
PHILIPS PM2295 Dual Trace 50MHz Delay Sweep	£2000
H.P. 54200A Digitizing Oscilloscope 50MHz	£1000
TEXTORHEX 475 Dual Trace 200MHz Delay Sweep	£800
TEXTORHEX 465 Dual Trace 100MHz Delay Sweep	£600
TEXTORHEX 2215 Dual Trace 60MHz Delay Sweep	£450
PHILIPS 1955 1+1 Channel 50MHz Dual Trace Delay	£300
PHILIPS PM217 Dual Trace 50MHz Delay Sweep	£300
WITACHI V423 Dual Trace 40MHz Delay Sweep	£300
GENSL 051000 Dual Trace 50MHz	£200
WITACHI V223 Dual Trace 20MHz Delay Sweep	£250
HUSCH 5530A Dual Trace 35MHz	£220
GENSL 05300 Dual Trace 20MHz (No handle)	£180
WITACHI V290 Dual Trace 20MHz Main/Battery	£400
TEXTORHEX 468 Dual Trace 100MHz Delay Sweep Dig Storage	£750
WITACHI V5041 Dual Trace 40MHz Dig Storage	£500
WITACHI V290 Dual Trace 20MHz Main/Battery	£400
TEXTORHEX 434 Dual Trace 25MHz Analogue Storage	£250
LEADER LCO100 DMM/Scope 200MHz Dig Storage LCD Display	£300

TYPE 12 TEST & SAMPLE, MUST VISIT US

H.P. 8620C Sweep Osc with 86200 2-18.6GHz	£2000
H.P. 8656A Syn Sig Gen 0.1-900MHz	£1750
WANDER 2119 Synthesised AM/FM Sig Gen 80MHz-1040MHz	£1750
WANDER 2022 AM/FM Sig Gen 100Hz-100MHz	£1100
H.P. 8640B 500kHz-512MHz Phase Lock Syn Dig Fm Readout Sig Gen	£800
H.P. 8640A AM/FM Sig Gen 500kHz-1024 kHz	£750
H.P. 8620C Sweep Oscillator Main Frame only	£200
RACAL 9081 Syn AM/FM Sig Gen 5-520MHz	£450
FARWELL S50250 Synthesised AM/FM Sig Gen 10-520MHz	£400
FARWELL T75320 Transmitter Test Set	£200
MARCONI T7311A Oscillator Factor Meter 20Hz-200Hz 0.05% Un-used	£225
MARCONI T7633B Audio Power Meter Sine	£250
NLS Video Noise Meter UPSTZ with UPSTZE 40Hz-100MHz	£1500
WILTRON 6510M Programmable Sweep Gen 1-20Hz	£1000
H.P. 3338B Synthesised Lev at Gen 10Hz-21MHz	£300
H.P. 8160A Programmable Pre Pulse Gen 50MHz	£1250
MARCONI T205 Modulation Meter	£2250
PHILIPS PM5190 Syn Func Gen 0.001Hz-25MHz Sine/Sq/Tri etc	£750
H.P. 5066 Signature Analyser	£150
H.P. 5062A Signature Analyser	£150
H.P. 8495D Attenuator DC-180Hz 0.70dB in 10dB steps	£350
H.P. 3541A Wave Analyser 15Hz-500kHz LED Readout	£800
HP 8455A Vector Voltmeter 1-100MHz	£300

BRIEL & ROGER EQUIPMENT AVAILABLE PLEASE ENQUIRE

### SPECTRUM ANALYSERS

H.P. 8556A 0.1-220Hz	£3500
ALTECH 727 0.001-200Hz	£2000
H.P. 853A with 8558 100kHz-1500MHz	£2750
H.P. 127 with 8558 100kHz-1500MHz	from £1500
APOLLO 172370 30Hz-110MHz	£700
MARCONI 2370 with 702373 30Hz-1.25GHz	£1750
MARCONI 2382 100Hz-400MHz	£4000
H.P. 5452A Dual Channel 250Hz	£2000

Some H.P. 1411 Systems Available - Please enquire

### NEW EQUIPMENT

HAMER OSCILLOSCOPE HML105C 100MHz Trace Traces 100MHz Delay Timebase	£847
HAMER OSCILLOSCOPE HML105C 100MHz Trace Traces 100MHz Delay Timebase	£847
HAMER OSCILLOSCOPE HML105C 100MHz Trace Traces 100MHz Delay Timebase	£847
HAMER OSCILLOSCOPE HML105C 100MHz Trace Traces 100MHz Delay Timebase	£847

BLACK STAR EQUIPMENT (P/L) all units £51

APOLLO 10-100MHz Counter Time Ratio/Period/Time Interval etc	£274
APOLLO 100-100MHz (As above with more functions)	£332
1225 Frequency/Period Counter 1.5MHz	£140
WITRON 540 FUNCTION GEN 0.1Hz-500kHz Sine/Sq/Tri	£125
ORION COLOUR BAR GENERATOR Pal/TV/Video	£243

OSCILLOSCOPE PROBES Switchable x1 & x10 (P/LP £3)

Used Equipment - GUARANTEED. Manuals supplied if possible.  
This is a VERY SMALL SAMPLE OF STOCK. SAE or Telephone for lists. Please check availability before ordering.  
CARRIAGE all units £16. VAT to be added to Total of Goods and Carriage.

## STEWART of READING

110 WYKEHAM ROAD, READING, BERKS. RG6 1PL  
Telephone: (01734) 268041. Fax: (01734) 351696  
Callers Welcome 9am-5.30pm Monday to Friday (other times by arrangement)

## Finally an upgradeable PCB CAD system to suit any budget ...

# Board Capture

BoardCapture - Schematic Capture

- Direct netlist link to BoardMaker2
- Forward annotation with part values
- Full undo/redo facility (50 operations)
- Single-sheet, multi-paged and hierarchical designs
- Smooth scrolling
- Intelligent wires (automatic junctions)
- Dynamic connectivity information
- Automatic on-line annotation
- Integrated on-the-fly library editor
- Context sensitive editing
- Extensive component-based power control
- Back annotation from BoardMaker2

£395

# BoardMaker

BoardMaker1 - Entry level

- PCB and schematic drafting
- Easy and intuitive to use
- Surface mount support
- 90, 45 and curved track corners
- Ground plane fill
- Copper highlight and clearance checking

£95

BoardMaker2 - Advanced level

- All the features of BoardMaker1 plus
- Full netlist support - OrCad, Schema, Tango, CadStar
- Full Design Rule Checking - mechanical & electrical
- Top down modification from the schematic
- Component renumber with back annotation
- Report generator - Database ASCII, BOM
- Thermal power plane support with full DRC

£395

# BoardRouter

BoardRouter - Gridless autorouter

- Simultaneous multi-layer routing
- SMD and analogue support
- Full interrupt, resume, pan and zoom while routing

£200

Output drivers - Included as standard

- Printers - 9 & 24 pin Dot matrix, HP Laserjet and PostScript
- Penplotters - HP, Graphtec, Roland & Houston
- Photoplotters - All Gerber 3X00 and 4X00
- Excellon NC Drill / Annotated drill drawings (BM2)

Contact Tsien for further information on  
Tel 01354 695959  
Fax 01354 695957

tsien

Tsien (UK) Ltd Aylesey House Wenny Road Chatteris Cambridge PE18 0UT

4

ELECTRONICS WORLD January 1997

January 1997 ELECTRONICS WORLD

CIRCLE NO. 109 ON REPLY CARD

5



## New cathode-ray tube technology "beats flat screens"

Toshiba has demonstrated its latest crt technology for mixed tv and computer display use, and has stressed that crts still give the best pictures when compared with flat-panel displays.

Toshiba crt spokesman Masayuki Nakanishi said: "The speed of liquid-crystal-based displays is just not good enough for fast moving images. This can be seen when portable pcs are used to display video. Flat-panel displays have, of course, much less volume, but are five times more expensive for a given size."

The innovations in Toshiba's tubes revolve around reducing power consumption and/or increasing brightness.

Traditional colour crts use a grey-tinted front plate to increase contrast by absorbing ambient light reflected from the phosphor dots - which are actually off-white in colour.

The company has introduced Microfilter, which is an array of colour-matched filters, one for each phosphor dot. These absorb all ambient light that is not the same colour as the emissive colour of the dot. The overall effect is a dramatic reduction in phosphor reflections, allowing a

clear front plate to be used. This, in turn, increases the amount of phosphor output that the viewer sees. Either 30% more brightness or a power reduction of 25% is claimed using Microfilter.

In a separate development, Toshiba has reduced the neck (electron gun housing) diameter from 29mm to 22.5mm. This puts the scanning magnetics nearer the electron beams, allowing less power to be used for beam deflection. The disadvantage is that focusing is more difficult, thus requiring the development of a better focusing system.

This, however, has been achieved, with the spin-off that the company has a gun for its bigger 29mm-necked range of tubes which has better resolution than its forebears. This makes the tubes better able to display computer information in multimedia applications.

"Reducing power consumption does not only benefit the environment. Low power tubes reduce the cost of power supply components and air conditioning requirements," said Nakanishi.

Steve Bush, Electronics Weekly

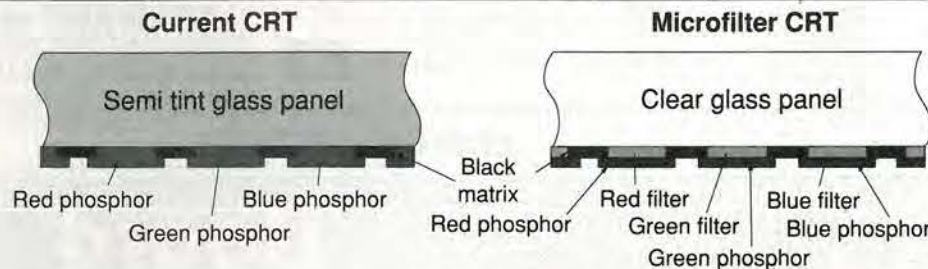

Toshiba's Microfilter array reduces phosphor reflections and enables the use of a clear glass front plate.

## Silicon Valley safe as monopoly law fails

California's high-tech companies declared victory in an expensive, hard-fought contest to defeat a proposed new law that would make it easier for lawyers to file class action shareholder lawsuits - the bane of Silicon Valley firms.

Proposition 211 was resoundingly defeated by California voters last month, but the two sides spent almost \$80m arguing their respective positions in a blitz of television, radio and newspaper advertisements - making it the most expensive campaign in California's history.

Some firms, notably Intel and Advanced Micro Devices, had refused to talk to financial

analysts in the weeks before the vote, saying that they did not want to leave themselves open to lawsuits had Proposition 211 been passed.

Immediately following the election results being announced, Intel issued a forward-looking statement saying that strong demand for PCs was leading to record sales. Intel said it expects its fourth-quarter revenue to be significantly higher than its third quarter's \$5.14bn.

"Assuming continued strength in billings, the company expects gross margin percentage in the fourth quarter to be above the third quarter's level of 57%," Intel said.

## Fujitsu plans first PC with built-in DVD-ROM

Fujitsu says it will be the first to introduce a pc with a built-in DVD-ROM drive, giving users access to almost 5Gbyte of data stored on optical media. The model will be part of its *FMV Desktop* family and initially will be available only in Japan.

Other pc manufacturers around

the world have plans for similar DVD-equipped pcs and, by the end of next year, the first recordable DVD drives should be available.

DVD drives are predicted to replace cd-rom counterparts in coming years. CD-roms store only 600Mbyte of data but they will still play on DVD-ROM drives.

## Milkround offers Web hotline to graduates

Electronics employers who complain about the quality of modern graduates could do worse than take a look at Milkround Online. This is a Web-based recruitment service which acts as a cheap recruitment option for firms wanting to attract top-quality graduates.

Leaflets promoting Milkround have been sent to thousands of

final-year students at leading universities.

The main reason for the site, according to Nick Gregg of Milkround, is that it is a "reasonable cost solution" for graduate recruitment. Milkround will give employers access to students' and recent graduates' CVs for an annual fee.

The site address is: <http://www.milkround.co.uk/>

## 'OFF-AIR' FREQUENCY STANDARD

CIRCLE NO. 110

- ★ Provides 10MHz, 5MHz & 1MHz
- ★ Use it for calibrating equipment that relies on quartz crystals, TCXOs, VCXOs, oven crystals
- ★ Phase locks to DROITWICH (rubidium controlled and traceable to NPL)
- ★ For ADDED VALUE also phase locks to ALLOUIS (cesium controlled and traceable to OP - French eq to NPL)
- ★ British designed and British manufactured
- ★ Options available include enhanced receiver, sine wave outputs and 13MHz output for GSM. Prices on application.

Output frequencies - 10MHz, 5MHz, 1MHz  
Short term stability - better than  $1 \times 10^{-9}$  (1 sec)  
Typical -  $4 \times 10^{-9}$  (1 sec)  
Long term - tends to  $2 \times 10^{-12}$  (1000 sec)  
Call for 'Off-Air' Standard list

## TEST EQUIPMENT

CIRCLE NO. 111

We are well known for our quality, new and used Test Equipment. Our list is extensive, ranging through most disciplines. Call for details and a complete list

Marconi Spectrum Analyser	Marconi LCR Bridge TF2700.....£149
TF2370.....£895	Marconi LCR Bridge
Bradley Oscilloscope Calibrator	TF1313A.....£125
156.....£395	Mahogany Cased 5kV Megger
Bird Termaline, 2.5kW 500.....£295	(Collectors).....EPOA
Philips Function Generator	Taylor Valve Tester 474.....£59
PM5134.....£995	Philips RF Generator PM5326 £395
Hitachi Oscilloscope V222,	HP Frequency Counter
20MHz.....£249	HP5340.....£595
Rapid Oscilloscope 7020,	Taylor AM/FM Generator 62A.....£69
20MHz.....£249	Marconi Attenuator TF2163.....£195
Philips Pulse Generator	RE Mega-Ohmmeter/pica-
PM5716.....£495	Ammeter IM6.....£295
Amprobe AC Recorder LAV3X.....£75	Ferrograph Recorder test Set
Amprobe Temperature Recorder	RTS2.....£95
LT8100.....£75	HP Vector Voltmeter
Emerson UPS 1.5kW.....£599	HP8405A.....£249

**HALCYON ELECTRONICS**  
423, KINGSTON ROAD, WIMBLEDON CHASE, LONDON SW20 8JR  
SHOP HOURS 9-5.30 MON-SAT. TEL 0181-542 6383. FAX 0181-542 0340

**Field Electric Ltd.**  
Tel: 01438-353781 Fax: 01438 359397  
Mobile: 0836-640328  
Unit 2, Marymead Workshops,  
Willows Link, Stevenage, Herts. SG2 8AB.

TEAC New & Boxed N/Book:	
L/Top Floppy Disc Drive FD 05HF 4630V	£24
Sony 9" Super Fine Pitch Trinitron RGB VDU	£35 c/p 12.50
AT Keyboards for IBM Compatibles	£5.99
12" Colour SVGA 800 x 600 NEC	£45.95 c/p 14
Marconi 2839	£200
Marconi Inst = Data Comms Tester	£240
Marconi Inst = Digital Line Monitor	£250
Marconi Inst = Digital Analyser	£225
Farnell PSU 0-70V 0-5A/0-30V 0-10A	£245
Siemens Data Line Analyser K1190 with manual	£300
Black Star Multimeter 3225	£55
Tektronix DAS9100 Digital Analysis System	£175
Tektronix 7A18 D.T. Amp	£75
Tektronix 7B53A D.T. Base	£75
Tektronix 7A15A Amp	£150
Tektronix 7511 Diff = Comp =	£100
12 VAC 200 Watt Transformer	£15
27 VAC 30A Transformer New	£15
Tseng Labs 1Mb 16 bit ISA SVGA Card	£16.75 c/p 4.00
Contains 50W PSU, Fan 2 x 16 bit, 1 x 8 bit Slot. New & Boxed	£24.99
Philips PM 3240, 50 MHz, Scope D/Trace	£165
Philips PM 3233 10 MHz D/Trace Scope	£65
Leader LMV 181A AC Millivoltmeter	£145
Racal Inst. 9915 UHF Freq. Meter 500MHz	£100
Racal Inst. 9916 UHF Freq. Counter 500MHz	£145
HP 8413A Phase Gain Ind.	£90
HP Colour Pro 8 Pen Plotter RS232	£75
Compaq 14" Mono VGA (Paper White) Refurb: 720 x 400. Text	£29.50
640 x 480 Graphics	£60
Roland DG XY DXY 980A 8 Pen Plotter. Needs PSU	£60
Roland DG XY DXY 880A 8 Pen Plotter. Needs PSU	£75
14" VGA Colour Monitors. Various makes from	£125
Philips PM 6611 Universal Counter 80MHz	£95
Racal Dana Digital Multimeter 4003	£75
HP 5004A Signature Ana-	£140
Iswatsu SS5702 O'Scope 20MHz	£85
HP 415E SWR Meter	£190
Sony LaserVision Player LDP-1500P	£190
HP3551A Transmission Test Set	£275
HP1530D Logic Analyzer	

**PLOTTERS • COMPUTERS • COMMUNICATIONS • PSU • VDU's • VIDEO •**  
FANS • TEST • CABLE • NETWORK • PRINTERS •  
DISK DRIVES ALWAYS IN STOCK. OVERSEAS ENQ. WELCOME.  
TELEPHONE ORDERS ACCEPTED.  
C/P DETAILS PLEASE RING. ALL PRICES PLUS 17.5% VAT.

CIRCLE NO. 113 ON REPLY CARD

8 CAVANS WAY,  
BINLEY INDUSTRIAL ESTATE,  
COVENTRY CV3 2SF  
Tel: 01203 650702  
Fax: 01203 650773  
Mobile: 0860 400683

(Premises situated close to Eastern-by-pass in Coventry with easy access to M1, M6, M40, M42, M45 and M69)

MISCELLANEOUS	
Anritsu ME4629 - DS-3 transmission analyser	£3000
Anritsu ME4634A - Pulse pattern generator	£150
Barr & Stroud - EF3 variable filter (0.1Hz-100kHz)	£150
Detalab DL 1000 - Programmable Transient Recorder	£350
Datron 1061 - Precision multimeter	£650
Dynapert TP20 - Intellitape tape peel tester, immac. cond.	£1950
E.I.P. 548A - Frequency counter (20-50Hz)	£350
Farnell SSS529 - Signal generator (10-500MHz)	£400
Farnell TSV70 Mini - Power Supply (70V-5A or 35V-10A)	£225
Fluke 5100A - Calibrator	£3500
Fluke 5100B - Calibrator	£4500
Fluke 5101B - Calibrator	£5000
Fluke 5200A - A.C. calibrator	£2500
Fluke 5205A - Precision power amplifier	£P.O.A.
Fluke 7105A - Calibration system (as new)	£P.O.A.
Heldan 1107 - 30V-10A Programmable power supply (IEEE)	£650
Hiwatt Packard 328A - distortion measuring set	£1500
Hiwatt Packard 432A - Power Meter (with 478A Sensor)	£275
Hiwatt Packard 435A or B - Power Meter (with 8481A/8484A)	£275
Hiwatt Packard 3228A - 100MHz universal frequency counter	£250
Hiwatt Packard 3225A - 21MHz synthesiser/function gen.	£1500
Hiwatt Packard 3437A - System voltmeter	£350
Hiwatt Packard 3438A - Digital multimeter	£200
Hiwatt Packard 3465A - 6 1/2 digit multimeter (autoscal)	£750
Hiwatt Packard 3466A - Digital voltmeter	£750
Hiwatt Packard 3468A - HP-IB switch/control unit (various plug-ins available)	£650
Hiwatt Packard 3711A/3712A/3791B/3793B - Microwave link analyser	£2995
Hiwatt Packard 3776A - PCM Terminal test set	£P.O.A.
Hiwatt Packard 4270 AC - LCR meter (digital)	£900/£1500
Hiwatt Packard 4271B - LCR meter (digital)	£900
Hiwatt Packard 4275A - Multi-frequency LCR meter	£4250
Hiwatt Packard 4342A - Q meter	£395
Hiwatt Packard 4948A - transmission impairment measuring set	£2000
Hiwatt Packard 4953A - Protocol analyser	£2500
Hiwatt Packard 4954A - Protocol analyser	£2500
Hiwatt Packard 5314A - (new) 100MHz universal counter	£250
Hiwatt Packard 5318A - Microwave freq. counter (18GHz)	£1500
Hiwatt Packard 5359A - Time synthesiser	£P.O.A.
Hiwatt Packard 5385A - Frequency counter 1GHz (HP1B) with Opts 001/003/004/005	£995
Hiwatt Packard 8002A - autorange 50V-10A, PSU	£650
Hiwatt Packard 8034A - System P.S.U. 0-60V-10A	£1500
Hiwatt Packard 8181C - D.C. current source	£150

Hiwatt Packard 6261B - Power supply 20V-50A	£450
DISCOUNT FOR QUANTITIES	
Hiwatt Packard 8852A - System Power Supply 20V-20A	£1950
Hiwatt Packard 8905B - Pulse generator	£250
Hiwatt Packard 9011A - Pulse gen. 0.1Hz-20MHz	£500
Hiwatt Packard 9152A - Optical average power meter	£1250

## TELNET

Hiwatt Packard 8158B - Optical attenuator with opt's D02 + D01	£1100
Hiwatt Packard 8165A - 50MHz programmable signal source	£1650
Hiwatt Packard 8349B - Microwave broadband Amp (as new)	£2500
Hiwatt Packard 8350B - Sweep oscillator mainframe (plug-ins avail)	£4250
Hiwatt Packard 8405A - modulator	£3500
Hiwatt Packard 8620C - Sweep oscillator mainframe	£400
Hiwatt Packard 8660D - Synthesised signal gen. 10kHz-2.6GHz	£4500
Hiwatt Packard 8683A - Microwave signal gen. (2.3-6.5GHz)	£2500
Hiwatt Packard 8684A - 5.4GHz to 12.5GHz Sig Gen	£2500
Hiwatt Packard 8755A - Storage normaliser	£375
Hiwatt Packard 8901A - Modulation Analyser	£3400
Hiwatt Packard 8903A - Audio analyser (20Hz-100kHz)	£1995
Hiwatt Packard 8958A - Cellular radio interface	£4000
Hiwatt Packard 11729B - Carrier noise test set	£1750
Marconi 8958 - A/F power meter	£295
Marconi 2019A - 80kHz-1040MHz synthesised sig. gen.	£1950
Marconi 2871 - data communications analyser	£2000
Marconi 6500 - automatic amplitude analyser	£1750
Marconi 6990 - Microwave power meter (+ sensor)	£P.O.A.
Philips PM 5167 - 10MHz function gen.	£400
Philips PM 5190 - LF synthesiser with GPIB	£900
Philips 5618 - TV pattern generator	£1500
Racal Dana 1992 - 1300MHz frequency counter opts 4B + 55	£3800
Racal Dana 3100 - 400MHz synthesiser	£750
Racal Dana 9084 Synth. sig. gen. 104MHz	£450
Racal Dana 9080 True RMS R/F millivoltmeter	£300
Racal Dana 9921 3GHz frequency counter	£450
Schaffner NSG 200E - Mainframe for NSG plug-ins	£1250
Schaffner NSG 203A - Line voltage variation simulator	£1250
Schaffner NSG 222A - Interference simulator	£350
Schaffner NSG 223 - Interference generator	£350
Schlumberger 2750 - 1250MHz Freq. Counter	£300
Schlumberger 4031 - Radio Comms Test Set	£3995
Schlumberger SI 4040 - Stalbulb, high accuracy 1GHz radio test set	£4995
Schlumberger 4923 - Radio Code Test Set	£1000
Syston Donner 1908B - Microwave Sweeper (12-18GHz)	£2500
Tektronix 577 - Curve Tracer	£1150
Tektronix - Plug-ins - Many available such as PG508, FG504, SC504, SW503, SG 502 etc.	
Tektronix TM5003 + AFG5101 - Arbitrary Function Gen.	£1750
Tektronix 1240 - Logic Analyser	£750
Tektronix AM505 + TM501 + P6302 - current probe amplifier	£995
Tektronix AM5001 + TM5008 - Mainframe programmable distortion analyser	£2500
Tektronix PG508 + TG501 + SG503 - Oscilloscope calibrator	£1995
Time CG5001 - Programmable oscilloscope cal. generator	£4995
Time 9811 Programmable resistance	£800
Time 9814 Voltage calibrator	£750
Wavetek 1729 - Programmable sig. source (0.0001Hz-13MHz)	£P.O.A.
Wayne Kerr B905 - Precision LCR meter	£350
Wiltron 560 - Scalar Network analyser	£300
Wiltron 6620S - Programmable sweep gen. (3.6-6.5GHz)	£550

OSCILLOSCOPES	
Cossor 3102 - 60MHz dual channel	£250
Gould OS255 - 15 MHz dual channel	£150
Gould OS3000 - 40MHz dual channel	£250
Gould OS3351 - 40MHz dual channel	£225
Gould OS4000 - 10MHz Digital storage	£200
Gould 5110 - 100MHz intelligent oscilloscope	£750
Hiwatt Packard 1800 - 100MHz dual channel	£300
Hiwatt Packard 1820 - 100MHz dual channel	£350

Hiwatt Packard 1740A, 1741A, 1744A, - 100MHz dual ch.	from £350
Hiwatt Packard 541000 - 1GHz digitizing	£3995
Hiwatt Packard 54200A - 50MHz 2 channel digitizing	£1000
Hiwatt Packard 54201A - 300MHz digitizing	£1750
Hiwatt Packard 54501A - 100MHz Digitising - 4 channel	£1950
Hitachi V212 - 20MHz dual channel	£180
Hitachi V222 - 20MHz dual channel	£200
Hitachi V550F - 60MHz dual channel	£350
Kikusui DS5 6522 - 20MHz digital storage	£475
Kikusui COS 5100 - 100MHz 5 channel 12 trace	£475
Kikusui COS 5100 - 100MHz dual channel	£425
Nicolet 3091 - Low freq D.S.O.	£1100
Philips 3217 - 50MHz dual channel	£350
Philips 3219 - 50MHz with analogue storage, Dual CH	£400
Philips 3283 - 100MHz dual channel with microprocessor cont. timing	£400
Philips 3540 - logic scope (25MHz dual ch. + logic an)	£350
Philips 3295 - 350MHz dual ch.	£1500
Philips 3315 - 60MHz D.S.O.	£750
Philips PM3295A - 400MHz dual channel	£1750
Tektronix 2445 - 150MHz - 4 channel	£1250
Tektronix 2445A - 150MHz - 4 channel	£1600
Tektronix 455 - 50MHz dual channel	£350
Tektronix 2221 - 60MHz digital storage	£1500
Tektronix 7854 - 400MHz Waveform processing oscilloscope	£1500
Tektronix 464/466 - 100MHz storage	from £350
Tektronix 465/465B - 100MHz dual ch.	from £350
Tektronix 466 - 100MHz D.S.O.	£750
Tektronix 475/475A - 200/250 MHz dual channel	from £475
Tektronix 434 - 25MHz dual channel + analogue storage	£250
Tektronix 454 - 150MHz 2 channel	£400
Tektronix 2213 - 60MHz dual ch.	£425
Tektronix 2215 - 60MHz dual ch.	£450
Tektronix 2225 - 50MHz dual trace	£450
Tektronix 2236 - 100MHz dual Trace with Counter/Timer/Dmm	£995
Tektronix 2335 - 100MHz dual ch. (portable)	£750
Tektronix 7313, 7603, 7613, 7623, 7633, - 100MHz 4 ch.	from £300
Tektronix 7704 - 250MHz 4 ch.	from £650
Tektronix 7804 - 500MHz	from £850
Tektronix 7834 - 500MHz video storage	from £1000
Telegquipment D63 - 50MHz dual channel	£200
Telegquipment DM63 - 20MHz 4 channel	£1500
Watsu SS5121 - 100MHz dual channel	£425
Watsu SS5702 - 20MHz dual channel	£175
Watsu SS5710 - 60MHz dual channel	£375

SPECTRUM ANALYSERS	
Advantest 4133A - 10kHz-20GHz	£6995
Altech 757 - 10kHz-22GHz	£2750
Hiwatt Packard 1411T + 8552B + 8555A (10MHz-18GHz)	£1600
Hiwatt Packard 1821 with 8559A (10MHz-21GHz)	£3750
Hiwatt Packard 853A with 8559A (0.01-21GHz)	£4250
Hiwatt Packard 3582A - dynamic signal analyser, dual channel	£7500
Hiwatt Packard 3580A - 5Hz-50kHz	£395
Hiwatt Packard 3582A - 25kHz analyser, dual channel	£2500
Hiwatt Packard 3709B - Constellation Analyser with 15709A High Impedance Interface (as new)	£6750
Hiwatt Packard 8505A - Network analyser (500kHz-1.3GHz)	£4000

MANY MORE ITEMS AVAILABLE - SEND  
LARGE S.A.E. FOR LIST OF EQUIPMENT ALL  
EQUIPMENT IS USED - WITH 30 DAYS  
GUARANTEE. PLEASE CHECK FOR AVAILABILITY  
BEFORE ORDERING - CARRIAGE  
& VAT TO BE ADDED TO ALL GOODS

CIRCLE NO. 114 ON REPLY CARD



## Modem manufacturers in race to set new 56kbit/s standard

Battle lines are being drawn in the contest to define the standard for the next generation of 56kbit/s (56k) modem technology.

Ascend Communications intends to work with Rockwell Semiconductor Systems to deliver 56k modem connections by January next year. Ascend has the support of 300 Internet service providers (ISPs).

Ascend's planned use of Rockwell's 56k modem chipset, with its Max Wan switches, will allow ISPs and other online providers to offer 56k connections as long as users employ Rockwell-based modems.

The move challenges US Robotics, whose own 56k modem technology has also won the support of major ISPs and online service providers such as IBM, Prodigy and AOL.

The standards battle could delay the establishment of an industry standard by as much as two years, as the two firms line up supporters.

"Ascend plans to be the first remote-access vendor to actually deliver on the promise of 56kbit/s technology," said Mory Ejabat, Ascend's president and CEO. "We believe this technology opens the door for a new generation of high-perfor-

mance Internet and remote-access applications, so our goal is to provide the most robust implementation and the earliest deployment."

US Robotics, however, says it will be able to upgrade millions of its modem users through software, and leverage its position as the market-leading supplier of modems to set a *de facto* industry standard.

Meanwhile, Lucent Technologies last week announced its own 56k modem chipset, available in volume early next year, with commercial modems available by mid-year.

**Tom Foremski, Electronics Weekly**

## Speedier production line programming

The industry's use of very large programmable devices has prompted Stag Programmers to adopt an embedded 32-bit PowerPC 403GA, custom Asics, and a 57kbyte/s download interface for its latest production programmer.

Elgan Howell, MD of Stag, said: "Current technology programmers take around eight minutes to programme a 16Mbit flash part. This is a long time on a production line."

The theoretical programming time for this size of memory is far shorter, but the processing required to implement appropriate programming algorithms adds a disproportionate delay to the process. The addition of a 24Mips processor has allowed Stag to reduce programming time to 64s.

It has also moved to IEEE1284 instead of the

traditional RS-232 interface for data transfer between the user's data repository and the programmer. Howell said: "Waiting half an hour for a file to download to a programmer is becoming unacceptable. The new interface is five times faster than the RS-232."

The Stag programmer is the first result of its 18-month ground-up range redesign. Called the P803, it is an eight-gang machine dedicated for use with memories and microcontrollers.

The unit is supplied with pc control software for remote control and file management. Its own software is held in flash and can be reprogrammed with new algorithms by users on-site.

**Steve Bush, Electronics Weekly**

## Tracking toy tempts showgoers

Visitors to two US satellite shows were impressed by a model truck used by UK firm Signal Processors to demonstrate its INTRAC antenna control system.

This produced a beam of light that maintained its orientation toward a distant model satellite despite the truck being moved around.

Signal Processors chief executive

Dr Robin Smith-Saville said: "We could have sold the truck a dozen times over." The Cambridge-based company is a satellite communication subsystem specialist.

Its products include satellite modems, for which it claims to be the largest European manufacturer, data broadcast receivers, and satellite antenna controllers.

## Intel and TI in move to abolish key indicator

A clash over the future of the semiconductor book-to-bill (BB) ratio has broken out between the USA and the rest of the world.

In the USA, Intel and Texas Instruments are trying to persuade the industry's trade body, the Semiconductor Industry Association (SIA), the drop the BB because the ratio has a detrimental effect on stock market prices when it is declining.

However, the president of World Semiconductor Trade Statistics (WSTS), Jean Philippe Dauvin, thinks that this would be a mistake. "The BB is 25 years old and is an indicator which works," he said. "For the last ten months it's been going down but now it's at 1:1 and it's going to go up, so it's crazy to kill it off now, when it's going to help stock prices."

The BB ratio is published eight days

after the end of each month, but the WSTS Blue Book, giving statistics from which the BB can be calculated, comes out 20 days after the end of the month. So abolishing the BB will not affect the financial community's judgment on stock prices, Dauvin believes.

The SIA BB relates only to US manufacturers. WSTS publishes a worldwide BB.

## WindRiver makes code clearer

WindRiver, the US embedded tool company, has introduced a structure viewing tool allowing the relationship between objects in object-oriented code to be identified and displayed in a GUI format.

Called *WindNavigator*, the tool can be used to view Java, C, C++ and Tel. "A picture is worth a thousand words. When there are 20 engineers working on a project, it is almost impossible for any one person to determine the overall code structure," said Steve Harris, UK general manager for WindRiver.

"Even if it has been designed in a strictly top-down process, there is a distinct possibility that some designers will be less disciplined than others. WindNavigator allows a clear picture of the code to be viewed."

Although it is not the only tool of its kind, Harris claims it is the only one that can cope with more than one million lines of code.

## The Balance Box

Microphone or line level amplifier for balanced or unbalanced signal lines

Professional portable units operating from an internal PP3 battery or external DC supply



- ★ Precision true floating transformerless balanced input and output at microphone or line level
- ★ Simple interfacing and conversion between balanced and unbalanced signal lines
- ★ Low noise and distortion
- ★ High common mode rejection
- ★ Switchable gain selection
- ★ Extensive RFI protection

**The Phantom Power Box - The Headphone Amplifier Box - The OneStop** DIN rail mounting radio frequency interference filter and voltage transient protector for voltage and current loop process signal lines

**Conford Electronics Conford Liphook Hants GU30 7QW**  
Information line: 01428 751469 Fax: 751223

CIRCLE NO. 135 ON REPLY CARD

## The MICRO MODULE A NEW LOW COST controller that gives you customisation for as little as £95 one off - VAT

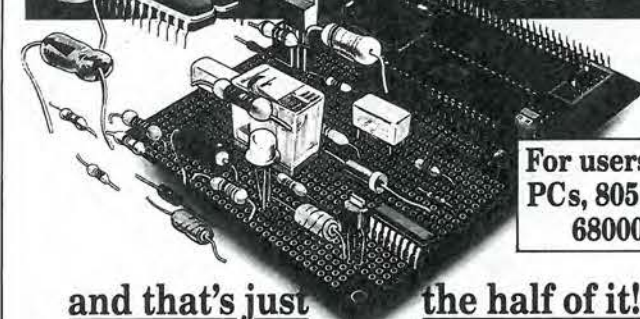

For users of PCs, 8051 & 68000

and that's just the half of it!!

### FEATURES

- 16/32 bit 68007 CPU for fast operation
- Up to 1 Mbyte of EPROM space onboard
- Up to 512Kbyte SRAM space onboard
- 32 Kbyte SRAM fitted as standard
- RS232 serial with RS485 option
- MODBUS & other protocols supported
- Up to 22 digital I/O channels
- 2 timer/counter/match registers
- I/C port or Mbus & Watch dog facilities
- Large Proto-typing area for user circuits
- Up to 5 chip selects available
- Program in C, C++, Modula-2 & Assembler
- Real Time multitasking Operating System
- OS9 or MINOS with free run time license option
- Manufacturing available even in low volumes
- A full range of other Controllers available

### P.C. 'C' STARTER PACK AT ONLY £295 + VAT

The Micro Module will reduce development time for quick turnaround products/projects and with the P.C. 'C' Starter pack allow you to start coding your application immediately, all drivers and libraries are supplied as standard along with MINOS the real time operating system all ready to run from power on.

The 'C' Starter pack includes: A Micro Module with 128 Kbyte SRAM, PSU, Cables, Manuals, C compiler, Debug monitor ROM, Terminal program, Downloader, a single copy of MINOS. Extensive example software, and free unlimited technical support all for £295 + VAT.

**BMS** Cambridge Microprocessor Systems Limited  
Unit 17-18, Zone 'D', Chelmsford Road Ind. Est., Great Dunmow, Essex, U.K. CM6 1XG  
Phone 01371 875644 Fax 01371 876077

CIRCLE NO. 136 ON REPLY CARD

## Design & Verify Circuits

# FAST

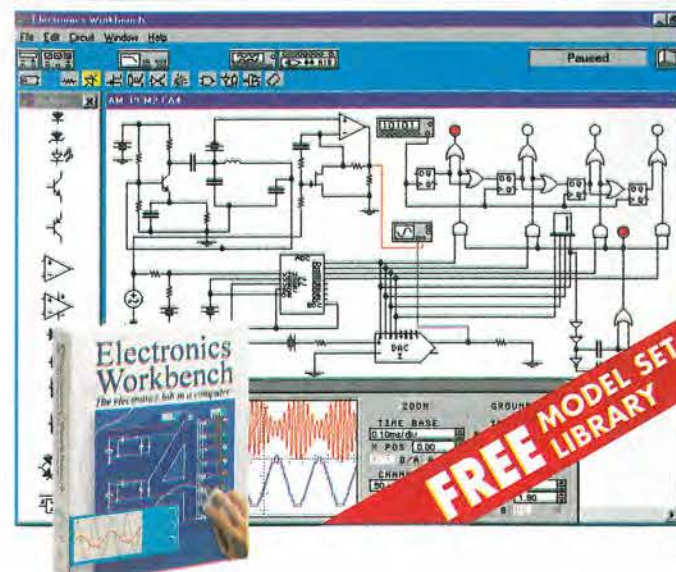

## Electronics Workbench

### New 4.1 32 Bit Version

Electronics Workbench saves you time. It's highly productive simulated workbench let's you design and verify circuits faster than it would take on a real bench. Mix analogue and digital components and ICs in any combination

OVER  
70,000  
USERS

### Electronics Workbench:

- Click & drag schematic capture
- Mixed analogue/digital SPICE simulator
- Instant Bode plots and scrollable waveforms
- 50 analogue components with 350 models
- 140 digital components and ICs in TTL and CMOS
- Windows 95/NT/3.1, DOS and Macintosh versions
- FREE unlimited technical support
- 30-day money-back guarantee

ONLY  
£199

Engineers Pack £399  
SPICE Import/Export, PCB Export, 2,100 Real World Models

**Robinson Marshall (Europe) Plc**  
**44-(0)-1203-233216**

Fax: 44-(0)-1203-233210  
Nadella Building, Progress Close,  
Leofric Business Park, Coventry CV3 2TF  
E-mail: sales@rme.co.uk.

Shipping charges UK £6.99 All prices are plus VAT.  
Electronics Workbench is a trademark of  
Interactive Image Technologies Ltd., Toronto, Canada  
All other trademarks are the property of their respective owners.



CIRCLE NO. 116 ON REPLY CARD



# RESEARCH NOTES

Jonathan Campbell

## Computers put on a funny face

Work is currently being carried out all over the world into the field of interactive computer agents – animated characters, with ‘personalities’ who will one day become the ‘face’ of our computers.

The latest idea coming out of MIT's Media Lab on this front is Gandalf – a character capable of face-to-face interaction with people in real-time, and able to perceive their gestures, speech, and gaze. Except he can't do all that just yet, but the project does show how control of a graphical face could produce some of the behaviour exhibited by people in conversation. The eventual aim is to enable people to interact with computers in the same manner they interact with other humans.

Gandalf was developed by MIT graduate Kristinn Thórisson working with Professor Justine Cassell, head of the MIT Media Lab's Gesture and Narrative Language group. “When we look closely at how people communicate,” says Cassell, “we find them using not only the spoken word, but also intonation, pauses, and facial and body gestures. If computers could understand these non-verbal communications, they could adapt to us, instead of making us adapt to them.”

Currently, to interact with Gandalf the user must wear a body-tracking suit, an eye tracker, and a microphone. But eventually this equipment will become unnecessary as computer-vision systems become able to perceive the user's visual and auditory behaviour.

Thórisson explains that Gandalf is based on creation of an architecture for psychosocial dialogue skills that allows implementation of ‘full-duplex’ multimodal characters so that they accept multimodal input and generate multimodal output in real-time, and are interruptible.

The architecture is based on three AI approaches: Blackboards, Schema Theory and Behaviour-based AI.



Inside Gandalf's head? How the MIT agent responds

Multimodal information streams in from the user (see picture, big arrows on left) and is processed at three different levels, using blackboards (yellow planes) for communicating intermediate and final results. An action scheduler (cylinder) composes particular motor commands and sends them to the agent's animation module.

Part of the work includes generating interactive facial animation in a cartoon-style approach. For this Thórisson is developing a ToonFace system, based on an object-oriented approach to graphical faces which he says easily allows for rapid construction of whacky-looking characters – automatically.

The animation scheme allows a controlling system to address a single feature on the face, or any combination of features, and animate them smoothly from one position to the next.

“This is not morphing,” says Thórisson. “Any conceivable configuration of any movable facial feature can be achieved instantly without having to add ‘examples’ into a constantly expanding database. The system employs the notion of ‘motors’ that operate on the facial features and move them in either one or two dimensions”.

Gandalf can currently answer questions about the planets of the solar system. But future work includes adding more complex natural language understanding and generation, and an increased ability to follow dialogue in real time.

Contact: Professor Justine Cassell, MIT Media Lab, Cambridge, MA 02139-4307, USA.

Communicating with Gandalf can be a bit of a palaver at the moment. But as computer-vision systems develop, the extra hardware should become unnecessary.

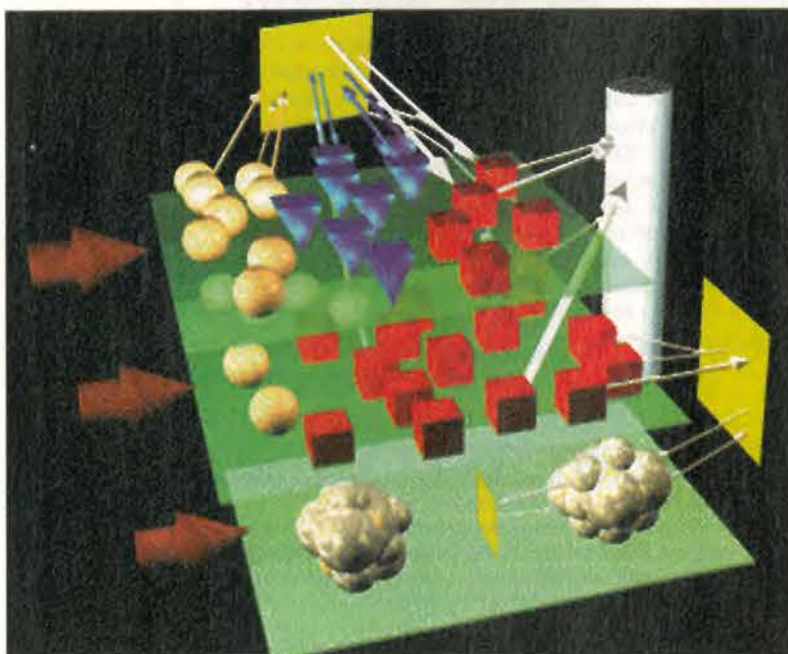

**TiePieSCOPE HS508**

- interface PC parallel printer port
- sampling speed 50 Msamples/sec
- resolution 8 bits
- input range 50 mV/div - 20V/div
- record length 32KByte/channel
- price £597.00, incl. software, user manual and 2 probes (1:1/1:10 switchable)

**TP508**

- interface PC-XT/AT ISA slot
- sampling speed 50 Msamples/sec
- resolution 8 bits
- input range 5 mV/div - 20 V/div
- record length 32 KByte/channel
- price £630.00 incl. software, user manual and 2 probes (1:1/1:10 switchable)

**FREE** **μScope**

INPUT 20 volt max.  
100 kHz sampling  
to PC printerport

You get a free **μScope** when you buy a TP508 or a HS508 until september 1st 1996

resolution 8 bits  
sampling speed 100 kSamples/sec  
input range 2.5V, 5V, 10V and 20V  
connects to PC parallel printer port

**Software for the PC-based instruments**

contains an Oscilloscope, a Spectrum analyzer, a Voltmeter, and a Transient recorder. All instruments are controlled in the same intuitive way and provide for saving and recalling waveforms and settings, cursor measurements, hardcopy on matrix/laser printer and online help. Minimum requirements: a 80286-based PC with 2MByte and running MS-DOS 3.3 or higher.

Fax for a free demo disk and catalog of all our products

Easy installation: just plug in and measure

**TiePie engineering (NL)**  
P.O. Box 290  
8600 AG Sneek  
The Netherlands  
Tel: +31 515 415 416

**Koperslagersstraat 37**  
8601 WL Sneek  
The Netherlands  
Fax: +31 515 418 819

**TiePie engineering (UK)**  
28, Stephenson Road, Industrial Estate,  
St. Ives, Cambs, PE17 4WJ,  
United Kingdom  
Tel: +44 1480 460028 Fax: +44 1480 460340

Prices are excluding V.A.T.

**True Real-World**

# RESULTS

**FREE MODEL SET LIBRARY**

## Electronics Workbench

**New 4.1 32 Bit Version**

Electronics Workbench uses a powerful SPICE simulator to ensure that circuits work like the real thing. And since you have complete control over the value and behaviour of all components, you control the design process.

**OVER  
70,000  
USERS**

### Electronics Workbench:

- Click & drag schematic capture
- Mixed analogue/digital SPICE simulator
- Instant Bode plots and scrollable waveforms
- 50 analogue components with 350 models
- 140 digital components and ICs in TTL and CMOS
- Windows 95/NT/3.1, DOS and Macintosh versions
- FREE unlimited technical support
- 30-day money-back guarantee

**ONLY  
£199**

Engineers Pack £399  
SPICE Import/Export, PCB Export, 2,100 Real World Models

**Robinson Marshall (Europe) Plc**

**44-(0)-1203-233216**

Fax: 44-(0)-1203-233210

Nadella Building, Progress Close,  
Leofric Business Park, Coventry CV3 2TF  
E-mail: sales@rme.co.uk

Shipping charges UK £6.99 All prices are plus VAT.  
Electronics Workbench is a trademark of  
Interactive Image Technologies Ltd., Toronto, Canada  
All other trademarks are the property of their respective owners.





## Miniature magnetometer hits the right note

Innovative design by researchers in the Applied Physics Laboratory of the Johns Hopkins University has produced a high sensitivity magnetometer based on a xylophone resonator. Test data from the prototype device shows it to be intrinsically linear, and by altering the drive current, the sensitivity can range from nanoteslas to teslas.

The work is valuable because of the increasing interest being shown in development of miniature magnetometers for mapping magnetic fields in space and in industrial and environmental applications. The trend is constantly toward smaller size, lower power consumption – and lower cost for similar performance.

Approaches to the problem in the past have included piezoresistive and magnetorestrictive cantilever designs, and magnetometers based on electron tunnelling effects. But such devices have been limited to measuring in the range mT to  $\mu$ T.

*Xylophone magnetometer combines high sensitivity with linear response.*

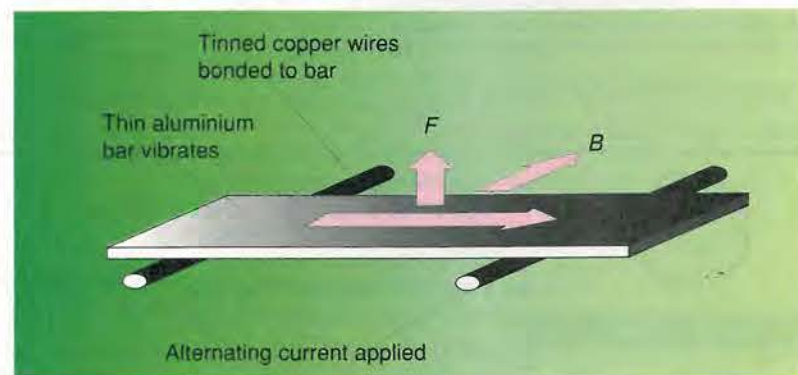

The Johns Hopkins prototype magnetometer ('A high sensitivity, wide dynamic range magnetometer designed on a xylophone resonator,' RB Givens *et al*, *Appl Phys Lett*, Vol 69, No 18, pp. 2754-2757) consists of a thin aluminium bar, 39 by 2.43 by 0.9mm in dimensions. This is supported by two 18mm long strands of 3 by 0.08mm diameter tinned copper wires, positioned at the nodal points that would be expected for a bar free at both ends and vibrating in its fundamental mode. The wires are bonded to the bar to provide low resistance electrical contacts.

In operation, rms currents up to 1A, generated by a sinusoidal source oscillating at the fundamental transverse resonant mode, are applied to the bar.

The Lorentz force generated by the current and the applied magnetic field causes the xylophone to vibrate in its fundamental mode, with the amplitude being proportional to the vector component of the field in the plane of the bar and parallel to the support wires. This amplitude can then be measured using the deflection of a dc-driven laser beam reflected from one of the free ends of the bar onto a position-sensitive detector.

One of the likely future advantages of the design is that its principle of operation lends itself to miniaturisation. So more work is to be carried out to investigate reducing the dimensions of the device so that it can be produced – including its integral supports – using photolithography or microelectromechanical processing. The researchers are also examining the possibility of fabricating arrays of sensors to allow for high sensitivity magnetic imaging. Contact: R B Givens, Applied Physics Laboratory, The Johns Hopkins University, Laurel, Maryland 20723-6099, USA, or email D K Wickenden at wickenden@jhuapl.edu

## Linear induction motor handles beautifully

Handling and moving work around a manufacturing plant is one of the most underestimated burdens on business, across industry. So the promise by three US researchers to increase material transfer speeds by a factor of ten through the use of a linear induction motor (lim) could hold widespread promise.

The basis of the high-speed transfer line is a continuous, closed loop transfer system using a high-speed, direct-drive lim.

Technology behind the lim is now well established. In concept, it is a rotary motor cut and laid flat. The thrust in the lim is produced when power applied to the primary winding, the guideway, induces a flux into the secondary windings to propel the secondary winding, the vehicle. What Ramakrishna Desiraju and colleagues have done ('Performance analysis of a new electroplating line configuration with a linear induction motor based material mover', *IEEE*

*Trans on Robotics and Automation*, vol 12, No 4, pp. 590-595), is to use the unique acceleration rates and stability of a lim material mover to design a much simpler handling system. The high speeds make transportation times so much shorter that processing equipment can be located further apart, and further from the retrieval and storage systems without compromising performance. Speed of the vehicle also means that only one material mover is needed on the system and so complex scheduling and logic to avoid congestion can be avoided.

The researchers' prototype lim vehicle, built at the University of Wisconsin-Madison, accelerates up to 4g and can travel at the speeds of 60-120km/h, compared to 1-8km/h for conventional material handling systems. System design also makes use of the lim's short turning radius, its high cornering speed, the ability to offer a modifiable network topology and low maintenance.

So far the work has been based on a system that could be used to serve an electroplating line. But the team says that the principles could equally apply to other types of flexible manufacturing systems.

H M Wang, Industrial Engineering, University of Wisconsin, WI 53706 USA

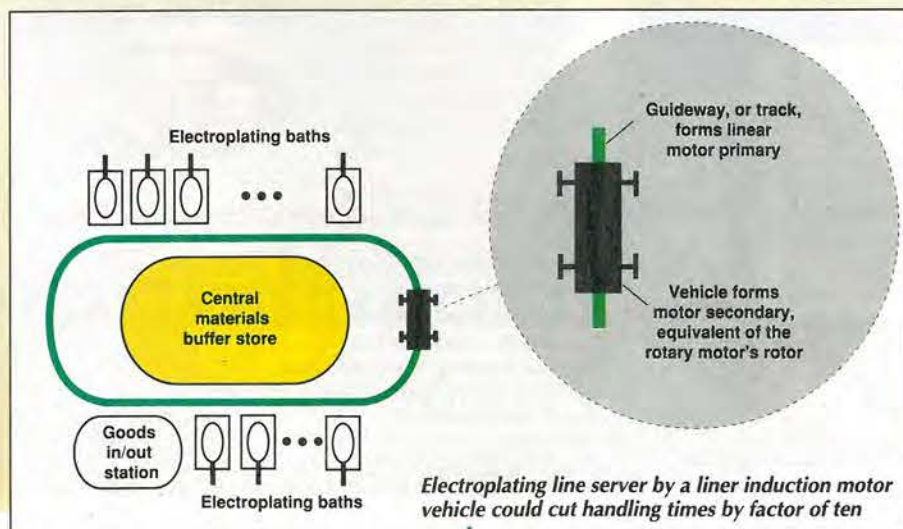

# Transform your PC

into a digital oscilloscope, spectrum analyser, frequency meter, voltmeter, data logger... for as little as £49.00

Pico Technology specialises only in the development of PC based data acquisition instrumentation. **Call for your guide on 'Virtual Instrumentation'.**

The ADC-10 supplied with PicoScope gives your computer a single channel of analog input.

ADC-10 £49 with PicoLog £59

## Virtual Instrumentation

Pico's PC based oscilloscopes simply plug into the parallel port turning your PC into a fully featured oscilloscope, spectrum analyser and meter. Windows and DOS software supplied.

### ADC-100 Dual Channel 12 bit resolution

The ADC-100 offers both a high sampling rate 100kHz and a high resolution. Flexible input ranges ( $\pm 50$ mV to  $\pm 20$ V) make the unit ideal for audio, automotive and education use.

ADC-100 £199 ADC-100 with PicoLog £219

### ADC-200 Digital Storage Oscilloscope

- 50 MSPS Dual Channel Digital Storage Scope
- 25 MHz Spectrum Analyser
- Windows or DOS environment
- $\pm 50$ mV to  $\pm 20$ V
- Multimeter
- 20 MSPS also available

ADC 200-20 £359.00

ADC 200-50 £499.00

Both units are supplied with cables, power supply & manuals.

**Pico Technology Ltd.** Broadway House, 149-151 St Neots Rd, Hardwick, Cambridge, CB3 7QJ UK

Tel: + 44 (0)1954 211716 Fax: + 44 (0)1954 211880 E-mail: post@picotech.co.uk Web: http://www.picotech.co.uk/

Phone or FAX for sales, ordering information, data sheets, technical support. All prices exclusive of VAT

CIRCLE NO. 119 ON REPLY CARD

## Data Logging

Pico's range of PC based data logging products enable you to easily measure, display and record temperature, pressure and voltage signals.

### TC-08 Thermocouple to PC Converter

- Supplied with PicoLog software for advanced temperature processing, min/max detection and alarm.
- 8 Thermocouple inputs
- No power supply required.

TC-08 £199

TC-08 £224 with cal. Cert.

complete with serial cable & adaptor. Thermocouple probes available.

Call for free demo disk and product range catalogue

Post & Packing UK £3.50, Export customers add £9 for carriage & insurance.



## Electronics Workbench

Analogue, Digital & Mixed Mode

# CIRCUITS

### New 4.1 32 Bit Version

Electronics Workbench is the first affordable integrated tool to offer true mixed-mode simulation. It delivers the power you need to design and verify analogue, digital and true mixed-mode circuits-fast.

OVER 70,000 USERS

### Electronics Workbench:

- Click & drag schematic capture
- Mixed analogue/digital SPICE simulator
- Instant Bode plots and scrollable waveforms
- 50 analogue components with 350 models
- 140 digital components and ICs in TTL and CMOS
- Windows 95/NT/3.1, DOS and Macintosh versions
- FREE unlimited technical support
- 30-day money-back guarantee

ONLY £199

Engineers Pack £399  
SPICE Import/Export, PCB Export, 2,100 Real World Models

**Robinson Marshall (Europe) Plc**  
44-(0)-1203-233216

Fax: 44-(0)-1203-233210  
Nadella Building, Progress Close,  
Leofric Business Park, Coventry CV3 2TF  
E-mail: sales@rme.co.uk

Shipping charges UK £6.99 All prices are plus VAT.  
Electronics Workbench is a trademark of  
Interactive Image Technologies Ltd., Toronto, Canada  
All other trademarks are the property of their respective owners.

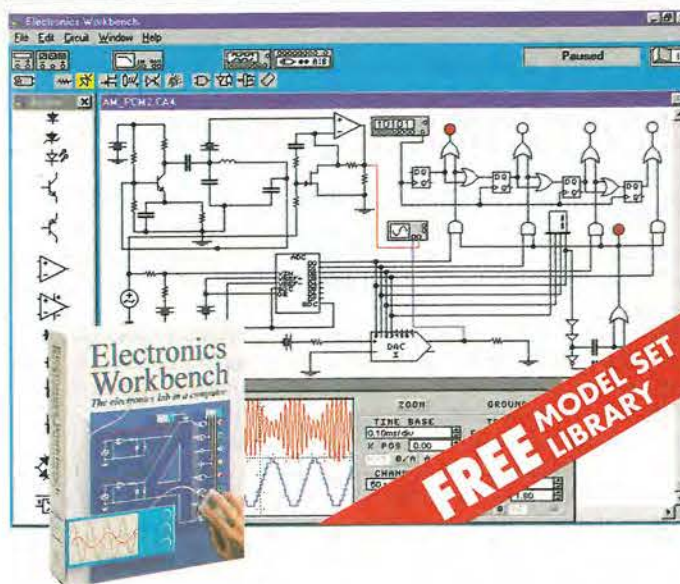

FREE MODEL SET LIBRARY

CIRCLE NO. 120 ON REPLY CARD



## Cool news on measuring hot spots

Radiation detectors, operating at room temperature but achieving levels of performance approaching that of liquid-nitrogen-cooled detectors, have become a practical proposition following work carried out at the Ernest Orlando Lawrence Berkeley National Laboratory in California. The detectors also have a directional capability and could form the basis for imaging systems.

Paul Luke, a staff scientist in Berkeley Lab's Engineering Division, has developed a method that eliminates the need for cooling, so enabling smaller, more portable and less expensive detector systems to be produced. The development is expected to open up a whole set of uses, where good energy resolution is desired but liquid-nitrogen cooling is not practical – for example hand-held instruments.

Applications are expected to include medical diagnostics, nuclear safeguards, nuclear physics, balloon- or space-based gamma-ray astrophysics, environmental monitoring and industrial sensing.

Detectors conventionally work by sensing the ionisation produced by radiation. Commonly, the detector configuration consists of a volume of detecting medium – solid, liquid or gas – sandwiched by two plane electrodes to which a voltage is applied. Incoming radiation strikes the detecting medium, loosening positive and negative electric charges which travel to the electrodes and register a charge signal.

Several materials can be used as the detecting medium but, except for germanium and silicon, the charge collection process is far from perfect. Often, the positive charges are not as efficiently collected as the negative ones, resulting in an inaccurate reading of the ionisation, so that the signal's strength can not be relied upon to indicate energy of the radiation.

The improved detector uses an arrangement of parallel strip electrodes, and a technique called 'charge

subtraction' to provide a much more accurate reading of the energy of radiation. The parallel strips are interconnected to form two sets of interdigital electrodes. Charge signals induced on these two electrodes are subtracted to yield a net signal that is insensitive to charge trapping. As a result, energy resolution is greatly improved.

Importantly, the technique can be applied to wide band-gap compound semiconductors, such as cadmium telluride, cadmium zinc telluride and mercuric iodide – materials that offer advantages over silicon and germanium, the main one being that their wider band-gaps allows them to be operated at room temperature.

Researchers have been attempting to use compound semiconductors in radiation detectors for the past twenty years. But because of poor charge collection in these materials, the detector performance was not satisfactory for many applications. The new technique largely overcomes this problem and could allow the detectors to detect radiation such as X rays and gamma rays with energy resolution close to that of silicon and germanium detectors.

A second unique feature of the invention is its use of induced charge signals to determine the depth of radiation interaction in the detector. By measuring the difference between the total charge induced by a particle of radiation and the charge induced at one of the two grid electrodes, it is possible to determine where the ionisation originates along the direction perpendicular to the electrode planes.

This can be used, in conjunction with shadow masks or X-ray optics, to determine the direction of incoming radiation, thus providing imaging capability.

Berkeley Lab's Patent Department has already licensed the invention to one company, and they are having talks with several other prospective licensees.

## The crying game

You've fed it, burped it, changed its nappy and it's still crying. So what is that baby trying to tell you? Researchers in the Speech Recognition and Language Understanding Services Laboratory in the US and at the University of British Columbia in Canada may have the answer, because they have developed a system that can interpret a baby's cry – automatically.

It has long been an attractive proposition to be able to monitor and analyse baby's cries remotely (though babies looking around for a comforting human being might not agree). Now, Qiaobing Xie and his colleagues look to have laid the groundwork for design

of an automatic cry analysis system that can do just that.

The system has been built by integrating large amounts of data concerning knowledge of infant cries with modern signal analysis techniques. The cry recordings were first transferred onto two-track audio cassettes and then digitised with a sampling rate of 8kHz after being low-pass filtered at 4kHz. A resolution of 12 bits was used for the digitisation.

The team was then able to break the cries down into a series of different cry modes, characterised by particular types of time-frequency patterns on spectrograms. By analysing the sequences of modes, the researchers say they can assess the level of distress of the baby.

So far, the results seem to back them up. Testing with a number of different cries, uttered by infants under various degrees of stimulation, has shown that the system can arrive at assessments of the distress levels of infants, consistent with the perceptions of parents.

On this basis, the researchers say they believe it is now possible to develop practical applications for automatic infant cry analysis. Such systems could assist physicians in the diagnosis of certain infant diseases by analysing cry signals and detecting disease-related patterns in a clinical environment.

However, if any entrepreneurial manufacturer could package the system up in pink and blue, with a rabbit on the front, there's quite a few sleep-deprived parents who would snap it up too. ■

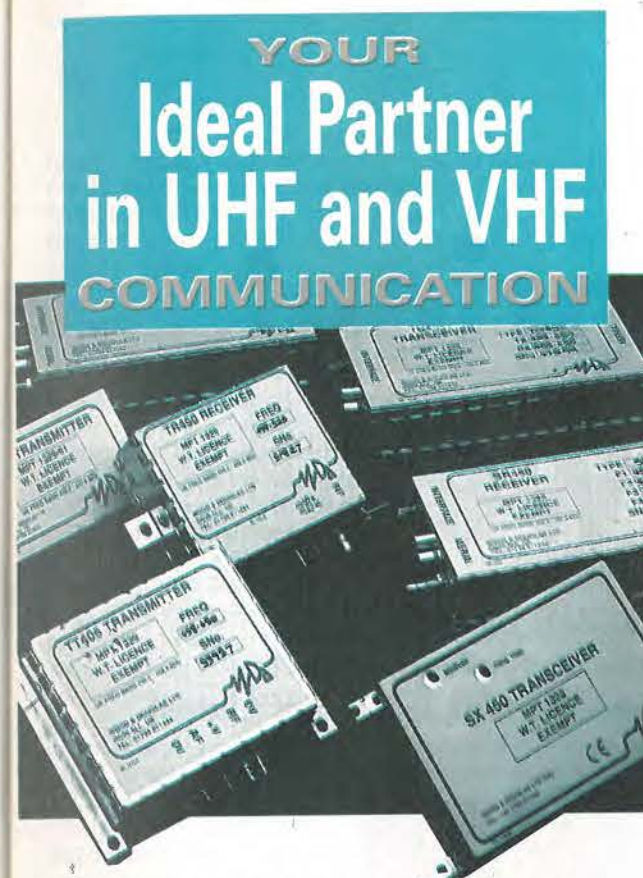

## One stop solutions for all your radio telemetry module needs.

When the success of your products depends on radio telemetry modules, you need a business partner you can trust. A skilled and experienced manufacturer that can offer modules of the highest quality, operating over a wide range of frequencies.

In other words, a partner like Wood & Douglas. Founded on technical excellence, Wood & Douglas is a British company that specialises in the design, development and production of radio-based products. With over 30 staff dedicated to meeting your requirements, the company is able to provide true one-stop purchasing - whatever your RTM needs.

All radio modules are highly functional, capable of meeting a wide range of requirements. Designed to offer efficient, easy-to-use radio telemetry components for system designers, they can open up a whole new world of product possibilities.

From portable bar-code readers to earthquake monitors, Wood & Douglas can help you make the most of the opportunities in radio telemetry.

To find out more about the possibilities, contact...



Lattice House, Baughurst, Tadley, Hampshire RG26 5LP, England  
Telephone: 0118 981 1444 Fax: 0118 981 1567  
email: info@woodanddouglas.co.uk  
web site: http://www.woodanddouglas.co.uk

CIRCLE NO. 137 ON REPLY CARD

## Q. WHY SIMULATE?

### A. Because It Really Works...

...when you have the right software tools. With ICAP/4, The Virtual Circuit Design Lab, you can simulate the toughest System, IC, and Board-level designs.

You said you would do more simulation if the tools were easier to use. Well here you go!

#### → Ease of Use for The Beginner, Power For The Professional

With ICAP/4Windows you can sweep ANY circuit variable from the schematic and instantly view the results. Seamless schematic-simulator integration makes it easy to see the effects of design changes.

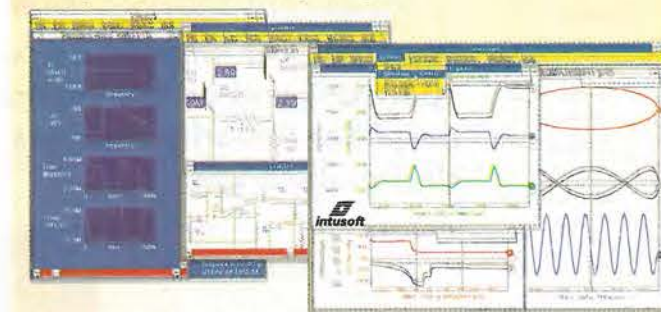

#### → Unmatched SPICE Power

Interactive Native Mixed Mode SPICE 3F and XSPICE based simulator with unlimited circuit size

Simulate all types of designs: Power, ASIC, RF, Analog, Digital, Electro-Mechanical

Advanced Features: AHD Modelling, Latest BSIM3 MOS model, Simulation Alarms, Scripting Language

State-of-the-Art Convergence Algorithms

Powerful Behavioural Modelling Enhancements

New... Interface Your Simulation with Test Hardware

#### → Bigger SPICE libraries than ANY other vendor

8000+ models with more model types than any other vendor! Special RF and Power Libraries!

#### → Integration With OrCAD® Capture™ or Protel® Schematic<sup>3™</sup>

We are the first to bring you real integration with other schematic packages using OLE2 techniques. You can run IsSpice directly from other schematics and cross-probe the results. All simulation functions are available from dialogues and little or no typing is required.

#### → Software That Meets Your Needs

New Network Version (No Protection Key Required)

Unmatched Free Support

No maintenance fees

Windows, 95, NT, DOS, Macintosh, Power Mac

#### → Upgrade path:

ICAP/4Lite £450 → ICAP/4Lite Xtra £1300 → ICAP/4Windows £2300 ..... three complete design and simulation systems, with increasing functionality.

Simply The Best SPICE At An Unbeatable Price!

New!  
Magnetics  
Designer  
Even  
Newer!  
Test Designer  
Demos Available

Download Your FREE SPICE  
Simulation Kit, App Notes, and  
FREE Model Libraries!

Web Site: <http://www.softsim.com>

email: [info@softsim.com](mailto:info@softsim.com)

Technology Sources, Falmouth Avenue, Newmarket,  
Suffolk CB8 0LZ, trading as:

Phone: 01638-561460  
Fax: 01638-561721

SoftSim

CIRCLE NO. 115 ON REPLY CARD



# Load-invariant audio power

Loudspeaker impedance can vary widely over the audio spectrum and as the impedance rises and falls, the power amplifier linearity changes. But it need not, as Doug Self's latest design illustrates.

My investigations into power amplifiers have so far largely concentrated on 8Ω resistive loading. This is open to criticism, as loudspeaker impedance dips to 4Ω or less are not uncommon. Solid-state amplifiers always give more distortion with heavier loading, without exception so far as I am aware.

While it would be highly desirable from the amplifier designer's point of view for the loudspeaker impedance to be reasonably flat, it has to be accepted that electronic problems are much easier to solve than electromechanical ones. It follows that it is reasonable for amplifiers to accommodate themselves to loudspeakers rather than the other way around. Thus an amplifier must be able to cope gracefully with impedance dips to 4Ω or lower.

Such dips tend to be localised in frequency, so music does not often dwell in them. An amplifier should be capable of



driving half the nominal load impedance at almost the full voltage swing, though not necessarily for more than a minute or so.

Contemporary power amplifier ratings tend to be presented in the format 'X watts into 8Ω, Y watts into 4Ω' from which we presumably may deduce:

- The amplifier will deliver sustained power into 4Ω.

- Since 2Ω loads are not explicitly mentioned, they cannot be driven in a sustained fashion.

It may also be assumed, but with much less certainty, that,

- The amplifier will cope with short-term 2Ω impedance dips; ie half the lowest nominal load quoted.

- The overload protection – if it exists at all – activates below 2Ω. Note that no minimum load impedance is specified.

## Output loading and distortion

A 'Blameless' Class-B power amplifier is one wherein all the distortion mechanisms shown in Table 1 have been eliminated or reduced to below the noise floor, except for the intractable Distortion 3 in its three sub-categories. I have produced a slim monograph which describes the philosophy and practicalities of this in greater detail than EW articles permit.<sup>1</sup>

A Blameless design gives a distortion performance into 8Ω that depends very little on variable transistor characteristics such as beta. This is because at this load impedance the output stage nonlinearity is almost all crossover distortion, which is primarily a voltage-domain effect.

Note that for optimal crossover behaviour the quantity to

be set is  $V_Q$ , the voltage across the two output emitter resistors  $R_e$ , and the actual value of the resulting  $I_Q$  is incidental.<sup>2</sup> Mercifully, in Class-B the same  $V_Q$  remains optimal whatever the load impedance; if it did not the extra complications would be serious.

As the load impedance of a Blameless Class-B amplifier is decreased from infinite to 4Ω, distortion increases in an intriguing manner. Unloaded, the thd is not much greater than that from the Audio Precision test oscillator, but with loading crossover distortion increases steadily, Fig. 1.

When the load impedance falls below about 8Ω, a new distortion begins to appear, overlaid on the existing crossover nonlinearities. It is low-order, and essentially third-harmonic. In Fig. 2 the upper 4Ω thd trace is consistently twice that for 8Ω, once it clears the noise floor.

In part 5 of my series Distortion In Power Amplifiers in the December 1993 issue, I labelled this as Distortion 3a, or large signal nonlinearity. The word 'large' refers to currents rather than voltages. Unlike crossover distortion 3b, the amount of  $I_{sn}$  produced is significantly dependant on device characteristics.<sup>3</sup> The distortion residual is essentially third-order due to the symmetric and compressive nature of the output stage gain characteristic, but its appearance on a scope can be complicated by different amounts of nonlinearity in the upper and lower output stage halves.

Large signal nonlinearity occurs in both emitter-follower and complementary feedback pair output configurations; this article concentrates on the complementary feedback pair, as in Fig. 3. Incremental gain of a simulated complementary feedback pair output stage for 8 and 4Ω is shown in Fig. 4; the lower 4Ω trace has greater downward curvature, ie a greater falloff of gain with increasing current. Simulated emitter follower behaviour is similar.

As it happens, an 8Ω nominal impedance is a pretty good match for standard power bipolar junction transistors, though 16Ω might be better for minimising large-signal nonlinearity – loudspeaker technology permitting. It is presumably coincidental that the 8Ω nominal impedance corresponds approximately with the heaviest load that can be driven without large signal nonlinearity appearing.

Since large signal nonlinearity is an extra distortion component laid on top of others, and usually dominating them in amplitude, it is obviously simplest to minimise the 8Ω distortion first, so that 4Ω effects can be seen more or less in isolation when they appear.

The typical result of 4Ω amplifier loading was shown in Fig. 2, for the relatively modern MJ15024/25 complementary pair from Motorola. Figure 5 shows the same for one of the oldest silicon complementary pairs, the 2N3055/2955, unfortunately on a slightly different frequency scale. The 8Ω distortion is similar for the different devices, but the 4Ω thd is 3.0 times worse for the venerable 2N3055/2955. Such is progress...

Such experiments with different output devices throw use-

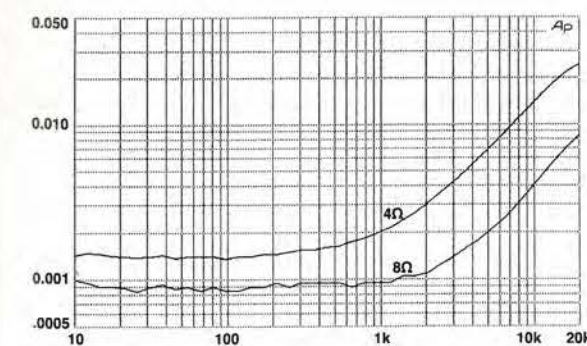

Fig. 5. Distortion with 4Ω load is 3x greater than 8Ω for 2N3055/2955 output devices. Compare Fig. 2.

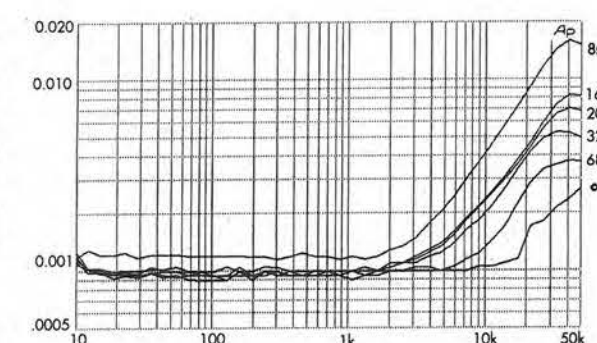

Fig. 1. Crossover distortion from a Blameless amplifier increases as load resistance falls to 8Ω. All plots at 80kHz bandwidth.

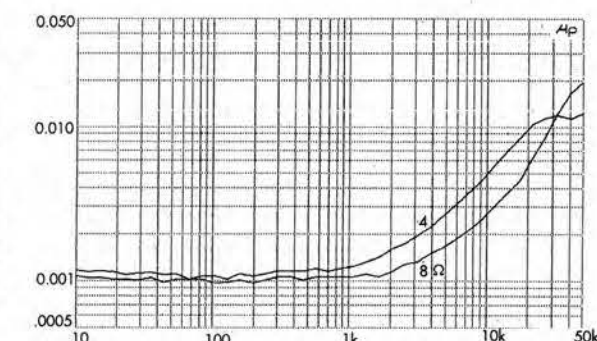

Fig. 2. Upper trace shows distortion increase due to large-signal nonlinearity as load goes from 8 to 4Ω. Blameless amplifier at 25W/8Ω.

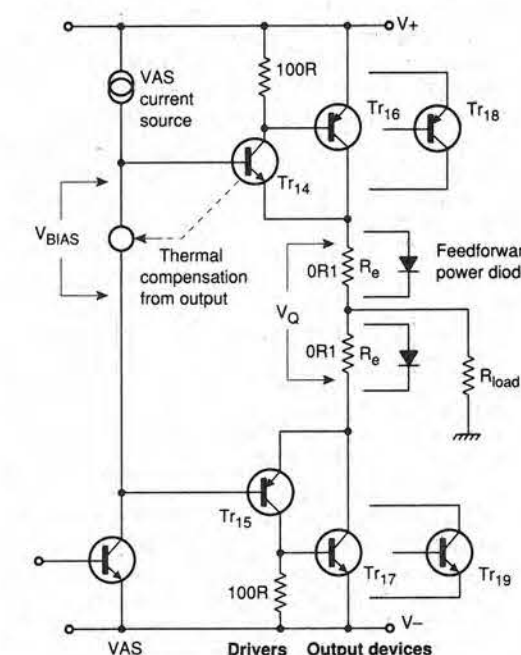

Fig. 3. Complementary feedback pair output stage, showing how extra devices are added in parallel, and where feedforward diodes would be fitted.

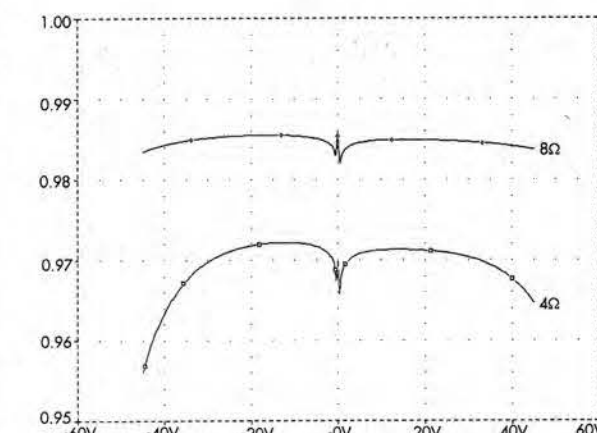

Fig. 4. Incremental gain of a standard complementary feedback pair output stage. The 4Ω trace droops much more as the gain falls off at higher currents. (Pspice)

Table 1. Characteristics of distortion mechanisms.

No.	Mechanism	Category	Component sensitive?
1	Input $V_{in}/I_{out}$ nonlinearity	Inherent	No
2	VAS $I_{in}/V_{out}$ nonlinearity	Inherent	Yes?
3	Output stage distortions:		
a)	Large-signal nonlinearity	Inherent	Yes
b)	Crossover distortion	Inherent	No?
c)	Switch-off distortion	Inherent	Yes
4	Non-linear voltage-amplifier stage loading	Inherent	Yes
5	Rail decouple grounding	Topological	No
6	Rail current induction	Topological	No
7	Error in negative-feedback take-off-point	Topological	No
8	Feedback cap distortion.	Inherent	Yes



Fig. 6. Distortion with 4Ω load is reduced by 1.9x upon doubling standard MJ15024/15025 output transistors. 30W/8Ω.

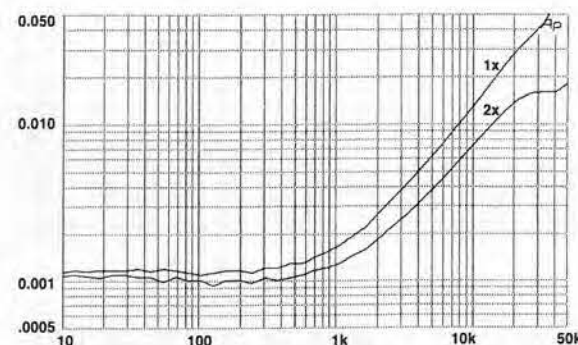

ful light on the Blameless concept. From various types tried so far it can be said that Blameless performance, independent of output device type, should not exceed 0.001% at 1kHz and 0.006% at 10kHz, into 8Ω. All the components existed to build sub-0.001% thd amplifiers in mid-1969 – if only we had known how to do it.

Low-impedance loads have other implications beyond worsening the thd. The requirements for long-term 4Ω operation are severe, demanding significantly more heatsinking and power supply capacity if reliability is to be maintained.

For economic reasons the peak/average ratio of music is usually fully exploited, though this can cause real problems on extended tests, such as the FTC 40%-power-for-an-hour preconditioning procedure.

The main subject of this article is the extra distortion generated in the output stage itself by increased loading, but there are other ways in which the total amplifier distortion may be degraded by the increased currents flowing.

Table 1 shows the main distortion mechanisms in a power amplifier; Distortions 1, 2, and 8 are unaffected by output stage conditions. Distortion 4 might be expected to increase, as the increased loading on the output stage is reflected in increased voltage amplifier stage loading.<sup>4</sup> However, both the beta-enhanced emitter-follower and buffered-cascode methods seem to cope effectively with sub-8Ω loads.

The greater supply currents drawn could increase the rail ripple, which will worsen Distortion 5 if it exists. But since the supply reservoir capacitance must also be increased to permit greater power delivery, ripple will be reduced again and this tends to cancel out. If the rail ripple does increase, the usual RC filtering of bias supplies<sup>5</sup> deals with it effectively, preventing it getting in via the input pair tail, etc.

Distortion 6 may be more difficult to eliminate as the half-wave currents flowing in the output circuitry are twice as large, with no counteracting mechanism. Distortion 7, if present, will be worsened due the increased load currents flowing in the output stage wiring resistances.

Of those mechanisms above, Distortion 4 is inherent in the circuit configuration – though not a problem in practice – while 5, 6, and 7 are topological, in that they depend on the spatial and geometrical arrangements of components and wiring. The latter three can therefore be completely eliminated in both theory and practice. This leaves us with only the large signal nonlinearity component of Distortion 3 to grapple with.

### The load-invariant concept

Ideally, the extra distortion component large signal nonlinearity would not exist. Such an amplifier would give no more distortion into 4Ω than 8, and I call it 'load-invariant to 4Ω'. The loading qualification is required because, as you will see, the lower the impedance, the greater the difficulties in aspiring to load-invariance.

I am assuming that we start out with an amplifier that is Blameless at 8Ω; it would be logical but pointless to apply

the term 'load-invariant' to an ill-conceived amplifier delivering 1% thd into both 8 and 4Ω.

### Large signal nonlinearity

Large signal nonlinearity is clearly a current-domain effect, dependent on the magnitude of the signal currents flowing in drivers and output devices, as the voltage conditions are unchanged.

A 4Ω load doubles the output device currents, but this does not in itself generate significant extra distortion. The crucial factor appears to be that the current drawn from the drivers by the output device bases *more* than doubles, due to beta fall-off in the output devices with increasing collector current. It is this *extra* increase of current due to beta-droop that causes almost all the additional distortion.

The exact details of how this works are not completely clear, but seems to be because the 'extra current' due to beta fall-off varies very nonlinearly with output voltage. It appears that the non-linear extra current combines with driver nonlinearity in a particularly pernicious way. Beta-droop is ultimately due to what are called high-level injection effects. These vary with device type, so device characteristics now matter.

As I stated in my original power-amplifier series<sup>6</sup>, there is good simulator evidence that large signal nonlinearity is entirely due to the beta-droop causing extra current to be drawn from the drivers. To recapitulate:

- Simulated output stages built from output devices modified to have no beta-droop (by increasing Spice model parameter IKF) have no large signal nonlinearity. It seems to be specifically the extra current taken due to beta-droop that causes the trouble.
- Simulated output devices driven with zero-impedance voltage sources instead of transistor drivers show no large signal nonlinearity. This shows that such nonlinearity does not occur in the outputs themselves, but in the driver transistors.
- Output stage distortion can be regarded as an error voltage between input and output. The double emitter-follower emitter-follower stage error is driver  $V_{be}$  + output  $V_{be}$  +  $R_e$  drop. A simulated emitter-follower output stage with the usual drivers shows that it is primarily nonlinearity in the driver  $V_{be}$  that increases as the load resistance reduces, rather than in the output  $V_{be}$ . The drop across  $R_e$  is essentially linear.

These three results have naturally been rechecked for this article.

Knowing that beta-droop caused by increased output device  $I_c$  is at the root of the problem leads to some solutions. Firstly, the per-device  $I_c$  can be reduced by using parallel output devices. Alternatively  $I_c$  can be left unchanged and output device types selected for the least beta droop.

Feedforward diodes across the emitter resistors sometimes help, but they treat the symptoms – by attempting distortion cancellation – rather the root cause, so it is not surprising this method is much less effective.

### Doubled output devices

The basic philosophy here, indicated above, is that the output devices are doubled even though this is quite unnecessary for handling the power output required.

The fall-off of beta depends on collector current. If two output devices are connected in parallel, the collector current divides in two between them, and beta-droop is much reduced. From the above evidence, I predicted that this ought to reduce large-signal nonlinearity and when measured, indeed it does.

This sort of reality-check must never be neglected when you are using simulations. Figure 6 compares 4Ω thd at 60W for single and doubled output devices, showing that doubling

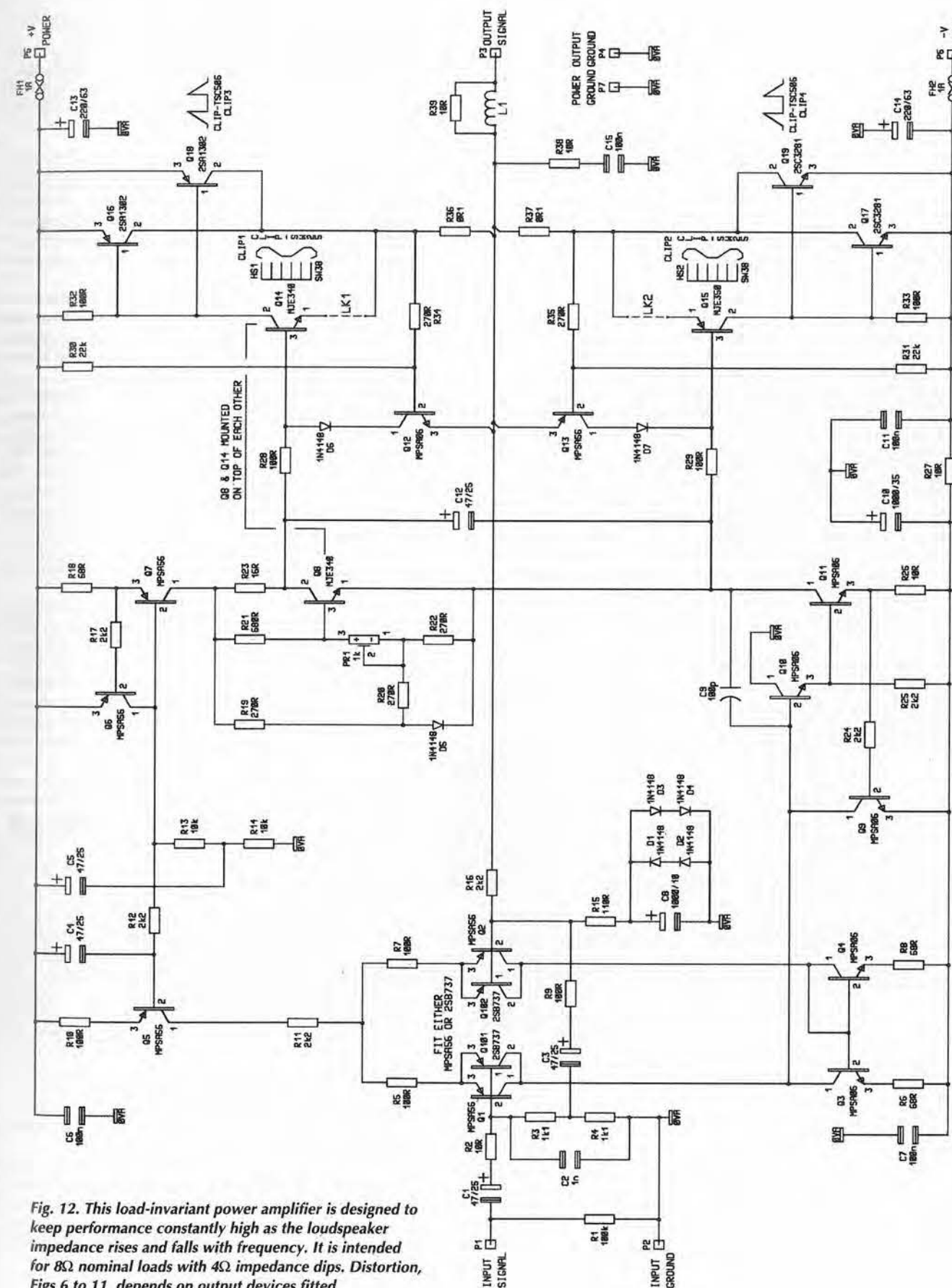



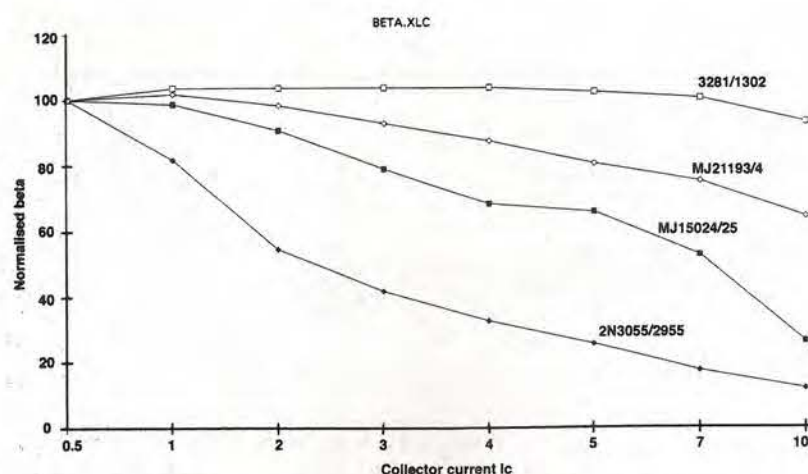

Fig. 7. Power transistor beta-droop as collector current increases. Beta is normalised to 100 at 0.5 A based on manufacturers' data sheets.

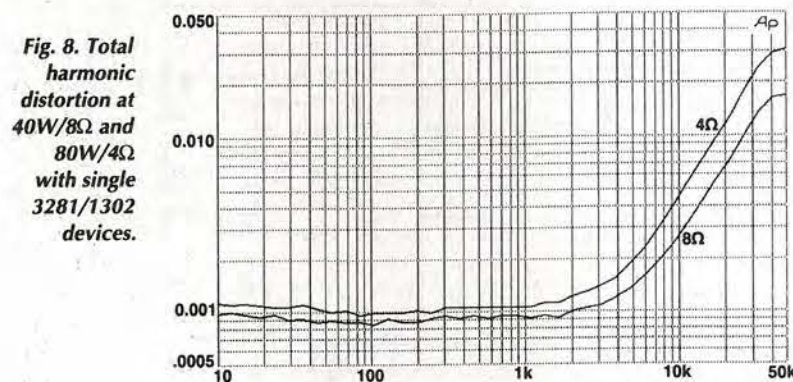

Fig. 8. Total harmonic distortion at 40W/8Ω and 80W/4Ω with single 3281/1302 devices.

reduces distortion by about 1.9 times; well worthwhile. The output transistors were standard power devices, in this case Motorola MJ15024/15025.

The 2N3055/2955 complementary pair give a similar halving of large-signal non-linearity on being doubled, though the initial distortion is three times higher into 4Ω. Those 2N3055s with an H suffix are markedly worse than those without.

No current-sharing precautions were taken when doubling the devices, and this lack seemed to have no effect on large-signal nonlinearity reduction. There was no evidence of current-hogging.

Doubling the power devices naturally increases the power output capability, though if this is fully exploited large-signal nonlinearity will tend to rise again, and you are back where you started. It will also be necessary to uprate the power supply and so on. The essence of this technique is to

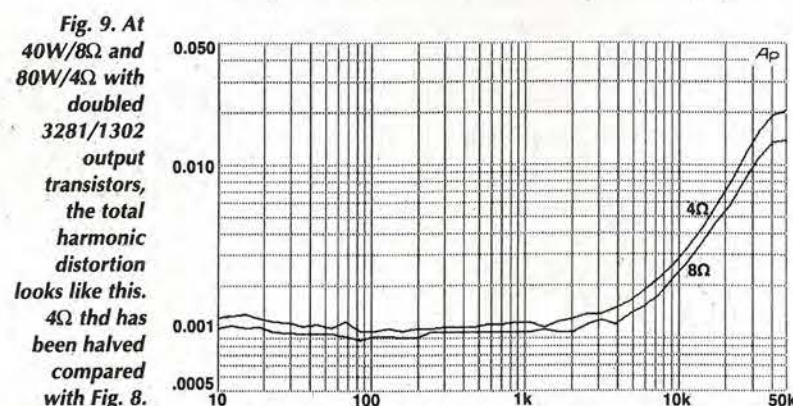

Fig. 9. At 40W/8Ω and 80W/4Ω with doubled 3281/1302 output transistors, the total harmonic distortion looks like this. 4Ω thd has been halved compared with Fig. 8.

use parallel devices to reduce distortion long before power handling alone compels you to do so.

### Better output devices

The TO3P-packaged 2SC3281 and 2SA1302 complementary pair has a reputation in the hi-fi world for being 'more linear' than the run of transistors. This is the sort of vague claim that arouses the deepest of suspicions, and is comparable with the many assertions of superior linearity in power fets, which is the exact opposite of reality<sup>7</sup>.

In this case however, the kernel of truth is that the 2SC3281 and 2SA1302 show much less beta-droop than average power transistors. These devices were introduced by Toshiba; Motorola versions are MJL3281A and MJL1302A, also in TO3P. Figure 7 shows beta-droop for the various devices discussed here, and it is clear that more droop means more large-signal nonlinearity.

The 3281/1302 pair is clearly in a different class from more conventional transistors as regards maintenance of beta with increasing collector current. There seems to be no special name for this class of bipolar junction transistors, so I have called them 'sustained-beta' devices here.

Into 4 and 8Ω, the thd for single 3281/1302 devices is shown in Fig. 8. Distortion is reduced by about 1.4 times compared with the standard devices of Fig. 2, over 2-8 kHz. Several pairs of 3281/1302 have been tested and the 4Ω improvement is consistent and repeatable.

The obvious next step is to combine the two techniques by using double sustained-beta devices. Doubled device results are shown in Fig. 9 where the distortion at 80W/4Ω (15kHz) is reduced from 0.009% in Fig. 8 to 0.0045% - in other words halved. The 8 and 4Ω traces are now very close, the 4Ω thd being only 1.2 times higher than the 8Ω case.

Some similar devices exist. Other devices showing less beta-droop than standard are MJ21193, MJ21194, in TO3 packaging, and MJL21193, MJL21194 in TO3P, also from Motorola. These devices show beta-maintenance intermediate between the 'super' 3281/1302 and 'ordinary' MJ15024/25, so it seemed likely that they would give less large-signal nonlinearity than ordinary power devices, but more than the 3281/1302. This prediction was happily fulfilled.

It could be argued that multiplying output transistors is an expensive way to solve a problem. To give this perspective, in a typical stereo power amplifier, including heatsink, metal work and mains transformer, doubling the output devices will only increase the total cost by about 5%.

### Feeding forward

In the Distortion in Power Amplifiers series, the only technique I could offer for improving large-signal nonlinearity was the use of power diodes across 0.22Ω output emitter resistors.<sup>8</sup> The improvement was only significant for high power into less-than 3Ω loading, and was of doubtful utility for hi-fi.

It is now my practice to make output emitter resistors  $R_e$  0.1Ω, rather than the more usual 0.22Ω. This both improves voltage-swing efficiency and reduces the extra distortion generated if the amplifier is erroneously biased into Class AB.<sup>8</sup> Thus even with low-impedance loads the  $R_e$  voltage drop is very small, and insufficient to turn on a silicon power diode at realistic output levels.

Schottky diodes have a much lower forward voltage drop and might be useful here. Tests with 50A diodes have been made but have so far not been encouraging in the distortion reduction achieved. A suitable Schottky diode costs at least as much as an output transistor, and two will be needed.

Continued over page...

### NEW programmers start at only £295



With prices starting as low as £295, ICE Technology's new range of parallel port programmers offers something for every budget. All programmers support dual in line devices directly in the socket - no adapters or modules are needed for any families of devices, providing extensive device coverage at very affordable prices. The full range of programmers is shown in the panel on the right. Our new easy to use device support checklist will help you to choose the programmer that is right for you, just call or use our faxback for a copy. All programmers come with FREE software updates on our BBS or our ftp site, full technical support direct from the manufacturer and one year's guarantee. All models can run from batteries or mains - ideal for use with laptops.

### Low cost EPROM programmer

At only £295, the EPMaster LV is a powerful EPROM programmer which offers so much more than other EPROM programmers. With its 40 pin socket it can support all types of EPROMs including 16 bit wide with no need for additional modules. Serial PROMs, Serial EEPROMs, Flash and EEPROMs are all included in the device support at no extra cost. In addition, low voltage parts are fully supported with the programmer's separate 1.8V, 3.3V and 5V logic circuits. EPMaster LV connects to the parallel port of any PC compatible and can be operated from batteries or mains electricity. You can also add a built in ROM/RAM emulator with a capability of up to 512k by 16, turning the EPMaster LV into a powerful development tool.

CIRCLE NO. 124 ON REPLY CARD

### High Speed Gang Programming



The Speedmaster GLV-32 Gang/Set programmer offers simultaneous high speed programming for up to 8 EPROMs and Flash (up to 8Mbit) at 3.3V and 5V. The 3.3V facility ensures that programmed devices will work correctly at their nominal operating voltage. Functions include gang programming, set programming and full editing. The Speedmaster GLV32 works in PC or stand alone mode.

CIRCLE NO. 125 ON REPLY CARD

## Universal programmer only £525

The Speedmaster 1000+ and Micromaster 1000+ offer new levels of affordability in device programming. At only £395, the Speedmaster 1000+ supports all types of memory devices, plus 8748/51, BPROMs, GALs and erasable PALs. The Micromaster 1000+ at just £525 extends this support to include PALs, EPLDs, MACH, MAX, PSDs and over 180 microcontrollers including PIC,

ST6, MC68HC705, MC68HC711, TMS370, TMS320, 87Cxxx, 89Cxxx, COPs etc. The Micromaster 1000+ can support all device types, even Motorola micros, with NO ADAPTERS or MODULES for any dual in line devices up to and including 40 pins. As with all our programmers free software updates are included via BBS or our ftp site.

CIRCLE NO. 122 ON REPLY CARD



## LV40 Portable

Reaching the parts other programmers can't reach

The NEW LV40 Portable stands head and shoulders above other portable programmers with its comprehensive device support which includes EPROMs, EEPROMs, Serial PROMs, BPROMs, Flash, NVRAMs, PSDs, PALs, GALs, PEELS, EPLDs, MACH, MAX and over 180 microcontrollers. Unlike other portables, no adapters or modules are needed for any of these devices up to 40 pins dual in line. With socket adapters the LV40 is capable of supporting devices of over 40 pins and other package types. At £995 for the complete package you'll soon see why the LV40 Portable is the best value, most powerful portable programmer in the world.

CIRCLE NO. 123 ON REPLY CARD



- Portable Universal Programmer
- High speed
- PC software included
- No modules to buy
- Supports memory, programmable logic, high density logic, and over 180 micros.
- Support for 1.8, 3.3 and 5V devices
- Battery or Mains operation
- Lifetime free updates

### PROGRAMMER MODELS AND PRICES

LV MODELS (SUPPORT 1.8V, 3.3V and 5V DEVICES)		SPEEDMASTER 1000+		MICROMASTER 1000+	
EPMASTER LV	EPROMs, EEPROMs, Flash, Serial PROMs, Serial EEPROMs 8 to 40 pins all without adapters. Built in emulator modules: 128k by 8: £395 128k by 16: £465	£295		EPROMs, EEPROMs, Flash, Serial PROMs, PALs, GALs, PEELS, MACH, MAX, PSD, over 180 microcontrollers without adapters.	£525
SPEEDMASTER LV	EPROMs, EEPROMs, Flash, NVRAMs, Serial PROMs, Serial EEPROMs, BPROMs, GALs, PALs, EPLDs, MACH, MAX, 8748/51.	£495	SPEEDMASTER GLV32	High speed EPROM/Flash 8 way Gang/Set Programmer. Supports 3.3V and 5V	£645
MICROMASTER LV	EPROMs, EEPROMs, NVRAMs, Flash, Serial, BPROMs, PALs, GALs, PEELS, MACH, MAX, PSD, over 180 microcontrollers without adapters.	£625	COP GANG PROGRAMMER	8 way Gang programmer for National Semiconductor COP family of micros	£1500
LV40 PORTABLE	All devices supported by Micromaster LV, plus completely portable with built in keypad and LCD display.	£995	SOCKET ADAPTERS	for PLCC, TSOP, QFP, SOIC, SSOP etc.	from £65

All prices exclude VAT and delivery

For details on any of our range of programmers, call or fax us now.

You can obtain information immediately by using our faxback service or homepage.

ICE Technology Ltd, Penistone Court, Penistone, South Yorkshire S30 6HG, United Kingdom.

Tel: +44 (0)1226 767404 Fax: +44 (0)1226 370434 Faxback: +44 (0)1226 761844 email: sales@icetech.com

Homepage: <http://www.icetech.com> BBS: +44 (0)1226 761181 (14400 baud, 8N1)





Fig. 10. Distortion for 3, 4 and 8Ω loads, single 3281/1302 devices. 20W/8Ω, 40W/4Ω and 60W/3Ω.

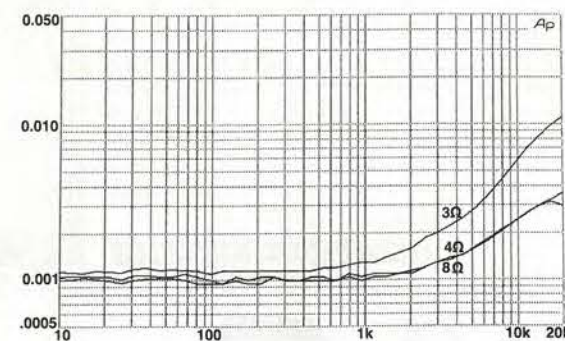
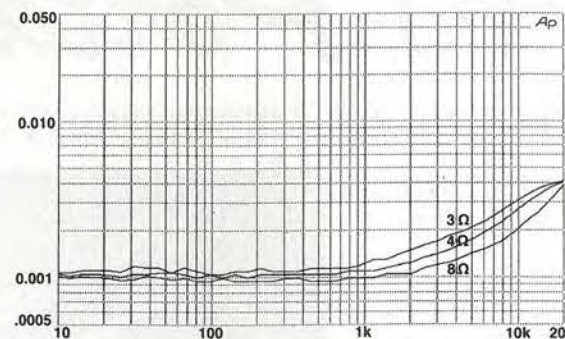

Fig. 11. Distortion for 3, 4 and 8Ω load, double 3281/1302 devices. Power as Fig. 10.



### The trouble with triples

In electronics, there is often a choice between applying brawn – in this case using multiple power devices – or brains to solve a given problem. The 'brains' option would be represented by a clever circuit configuration that gave the same results without replication of expensive power silicon.

The obvious place to start looking is the various output-triple topologies that have occasionally been used. Note that 'output-triples' here refers to pre-driver, driver, and output device all in a local negative-feedback loop, rather than three identical output devices in parallel, which I would call 'tripled outputs'. Nomenclature is a problem.

In simulation, output-triple configurations do indeed reduce the gain-droop that causes large-signal nonlinearity. There are many different ways to configure output-triples. They vary in their general linearity and effectiveness at minimising large-signal nonlinearity.

The real difficulty with this approach is that three transistors in a local loop are very prone to parasitic and local oscillations. This is exacerbated by reducing the load impedances, presumably because the higher collector currents lead to increased device transconductance. This sort of problem can be very hard to deal with, and in some configurations appears almost insoluble. I have not studied this approach further.

### Loads below 4Ω

So far I have concentrated on 4Ω loads; loudspeaker impedances can sink lower than this, so I pursued the matter down to 3Ω. One pair of 3281/1302 devices will deliver 50W into 3Ω for thd of 0.006% at 10kHz, Fig. 10. Two pairs of 3281/1302s reduce this to 0.003% at 10kHz, Fig. 11. This is a very good result for such simple circuitry, and may be something of a record for 3Ω linearity.

At this point it seems that whatever the device type, doubling the outputs halves the thd percentage for 4Ω loading. The principle can be extended down to 2Ω operation, but tripled devices are required for sustained operation at significant powers. Resistive losses are serious, so 2Ω power output may be little greater than that into 4Ω.

### Improved 8Ω performance

It was wholly unexpected that the sustained-beta devices would also show lower crossover distortion at 8Ω – but they do. What is more, the effect is again repeatable.

Possibly, whatever improves the beta characteristics has also somewhat altered the turn-on law so that crossover distortion is reduced; alternatively traces of large-signal nonlinearity, not visible in the thd residual, may have been eliminated.

Plot Fig. 11 shows the improvement over the MJ15024/25 pair; the 8Ω thd at 10kHz is reduced from 0.003% to 0.002%, and with correct bias adjustment, crossover artefacts are simply not visible on the 1kHz thd residual.

The artefacts are only just visible in the 4Ω case. To get a feel for the distortion being produced, and to set the bias optimally, it is necessary to test at 5kHz into 4Ω.

### Implementing the load-invariant concept

Figure 12 shows the circuit of a practical load-invariant amplifier intended for 8Ω nominal loads with 4Ω impedance dips. Its distortion performance is shown in Figs 6 to 11, depending on the output devices fitted.

Apart from load-invariance, this design also incorporates two new techniques from the thermal dynamics series.

The first technique greatly reduces time-lag in the thermal compensation. With a complementary-feedback pair output stage, the bias generator aims to shadow driver junction temperature rather than the outputs. A much faster response to power dissipation changes is obtained by mounting the bias generator transistor  $Tr_8$  on top of driver  $Tr_{14}$ , rather than on the other side of the heat-sink. Driver heat-sink mass is thus largely decoupled from the thermal compensation system, speeding up the response by at least two orders of magnitude.<sup>9</sup>

The second new technique is the use of a bias generator with an increased temperature coefficient, to reduce the static errors introduced by thermal losses between the driver and the sensor. Temperature coefficient is increased to  $-4.0\text{mV}/^\circ\text{C}$ .<sup>10</sup> Diode  $D_5$  also compensates for the effect of ambient temperature changes.

The design is not described in detail because much of it closely follows the Blameless Class-B amplifier described references 1 and 11. Some features are derived from the Trimodal amplifier.<sup>8</sup> Most notable of these is the low-noise feedback network, with its requirement for input bootstrapping if a 10kΩ input impedance is required. Single-slope  $V_I$  limiting is incorporated for overload protection; see  $Tr_{12,13}$ .

As usual the global negative feedback factor is a modest 30 dB at 20kHz.

### A point of departure

The improvements described here fit neatly into the philosophy of Blameless power amplifiers. The fundamental principle of the Blameless concept is that Distortion 3 should be the only significant distortion remaining. Distortions 1, 2 and 4 to 8 can all be reduced to negligible levels in straightforward ways.

For 8Ω operation, the main nonlinearity left is crossover distortion, which seems to vary only very slightly with output transistor type.

As I hoped, the concept of a Blameless power amplifier is proving extremely useful as a defined point of departure for new amplifier techniques. Starting from the standard Blameless Class-B amplifier, I have derived:

- The pure Class-A power amplifier<sup>12</sup>
- The Trimodal A/AB/B amplifier<sup>8</sup>
- The load-invariant amplifier described here
- A further new design to be announced...

# ULTiBOARD 10 YEARS

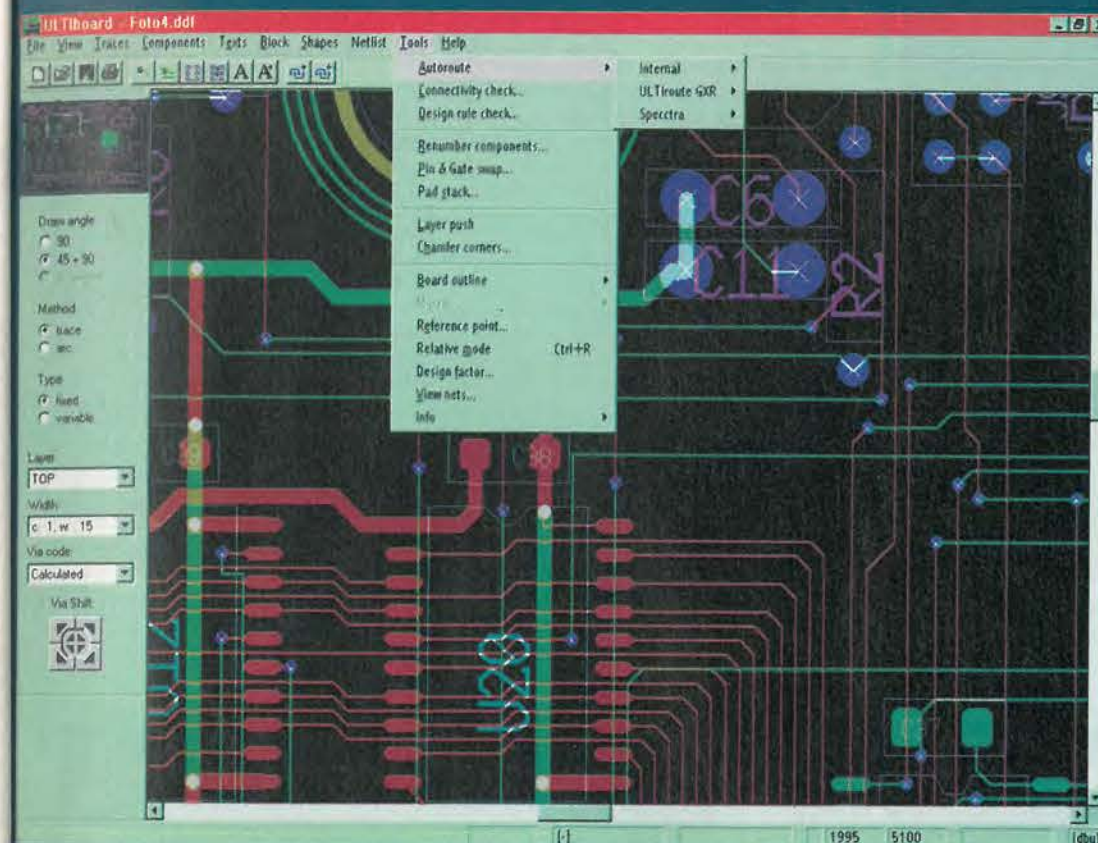

In 1968 the very first ULTiBOARD system was delivered to Uniphy BV in the Netherlands. This satisfied user is now among almost 20,000 users of our electronics design (EDA) systems: ULTicap (Schematic Capture), ULTiBOARD (Interactive PCB Design) and ULTiROUTE GXR (Ripup & Retry Autorouter).

ULTiBOARD has grown worldwide to a system with which even the most complex designs can be developed efficiently and without errors. During the last ten years ULTiBOARD has turned out to be the only system to which the slogan "Workstation performance on PC" really applies.

ULTiBOARD owes its popularity to its pricing structure and the favourable update and upgrade policy and certainly also to the reliable support. ULTimate Technology organises User Meetings and trainings worldwide and offers, free of charge, international telephone lines to the central support desk in the Netherlands. This way there is a steady contact between the international users and the development department.

Recently, ULTimate Technology entered an agreement with the market leader in 'high end' Autorouters, Cooper & Chyan, so now the ULTiBOARD Designer family is provided with SPECCTRA SP4 shape based autorouter as standard. In addition to new users receiving this renowned autorouter; existing users were given the opportunity of a free upgrade. (proof of the customer-friendly update policy!)

Besides the 32 bit DOS version ULTiBOARD is now also supplied under WINDOWS 95 & NT. Thanks to ULTiBOARDs unique flashdraw technology, the graphic performance has been improved by more than a factor of 4. This flashdraw feature enables intensive graphic use of the system with ease and efficiency.

## Jubilee offer

10 years of ULTiBOARD should not go unnoticed. To stimulate the designers who need only a limited capacity but who did not yet opt for a professional design system, this fantastic offer until December 31st, 1996:

**ULTiBOARD Entry Designer** (ULTicap Schematic Capture + ULTiBOARD PCB Design + Specctra SP4 Shape Based Router) including all updates till Spring 1997. This version has a large design capacity of 1400 pins.

The purchase of a professional electronic design system has never before been so attractive!

£795

**ULTIMATE TECHNOLOGY**

UK/Ireland Sales Office:  
Viney Woodside • Lydney  
Gloucestershire • GL15 4LU • U.K.  
tel.: (+44) 1594 - 516647  
fax: (+44) 1594 - 516659

Corporate Headquarters:  
Energiestraat 36 • 1411 AT Naarden  
The Netherlands  
tel.: (+31) 35 - 6944444  
fax: (+31) 35 - 6943345

### CALL FREE

For a free DEMO version,  
please, call ULTimate  
Technology from:

Austria	0660-7457	France	0800-901904	Spain	900-983140
Belgium	0800-71937	Germany	0130-829411	Sweden	020-797126
Canada	1-800-2676631	Italy	1678-71033	Switzerland	0800-559738
Denmark	800-10377	Norway	800-11381	U.K.	0800-964093
Finland	0800-113124	Portugal	0505-313352	U.S.A.	1-800-8308584
The Netherlands		06-022-3444		Other countries: phone: (+31) 35-6941774	



Note that Trimodal and new load-invariant amplifier are simple add-ons to the basic Blameless Class-B configuration. The Trimodal design adds a Class-A biasing subsystem, and the new amplifier grafts on extra – or improved – output devices.

#### In summary

This study is incomplete in that the details of the large-signal nonlinearity mechanism remain incompletely understood, even though several practical methods for reducing it now exist. A detailed mathematical analysis would probably get to the bottom of it, but a foot-long equation usually gives little physical insight.

My initial thoughts were that an amplifier could be considered as load-invariant if the rise in thd from 8Ω to 4Ω was less than some given ratio. For normal amplifiers the thd increase factor is from two to three times. The actual figure attained by the amplifier presented here is 1.2 times. I, for one, am prepared to classify this as 'load-invariant'. The ratio could probably be made even closer to unity by tripling the outputs.

Remember that this amplifier is designed for 8Ω nominal loads, and their accompanying impedance dips; it is not intended for speakers that start out at 4Ω nominal and plummet from there. Nonetheless, I hope it is some progress towards load-invariance, and that power amplifier design might have taken another small step forward. ■

#### References

1. Self, D, "Audio Power Amplifier Design Handbook", Newnes, ISBN 0-7506-2788-3. The Blameless amplifier concept, and more.
2. Self, D, "Night Thoughts on Crossover Distortion.", *Electronics World*, Nov. 1996, p. 858.
3. Self, D, "Distortion In Power Amplifiers: Part 4", *Electronics World*, Nov. 1993, p. 929. Distortion Number 3a: large-signal nonlinearity.
4. Self, D, "Distortion In Power Amplifiers: Part 6", *Electronics World*, Jan. 1994, p. 43,44. Distortion Number 4: VAS loading.
5. Self, D, "Distortion Off The Rails.", *Electronics World*, Mar. 1995, p. 201. Supply rejection in power amplifiers.
6. Self, D, "Distortion In Power Amplifiers: Part 5.", *Electronics & Wireless World*, Dec. 1993, p. 1010. Large-signal nonlinearity and the Beta-droop effect. Feedforward diodes.
7. Self, D, "FETs vs BJTs- The linearity Competition.", *Electronics & Wireless World*, May 1995 p. 387. The poor linearity of power FETs.
8. Self, D, "Trimodal Audio Power: Part I" *Electronics World*, June 1995, p. 465. Reduction of thd in Class AB by low  $R_e$ 's.
9. Self, D, "Thermal Dynamics In Audio Power: Part II", *Electronics World*, June 1996, p. 484. Reduction of sensor delay by mounting on driver.
10. Self, D, "Thermal Dynamics In Audio Power: Part III", *Electronics World*, Oct. 1996, p. 755. Bias generator with increased temperature coefficient and ambient compensation.
11. Self, D, "Distortion In Power Amplifiers: Part 6." *Electronics & Wireless World*, Jan. 1994, p. 41. The Blameless amplifier concept.
12. Self, D, "Distortion In Power Amplifiers: Part 8." *Electronics & Wireless World*, Mar. 1994, p. 229. A Class-A power amplifier.

## Power amplifier circuit boards

### Unique design for low distortion into low-impedance loads.

A stereo pair of high quality double-sided circuit boards is available for Doug Self's load-invariant power amplifier, exclusively via *Electronics World*. Described in full in the January issue, each amplifier is capable of delivering up to 60W per channel continuous in 3Ω, depending on output devices used.

Codesigned by Douglas and Gareth Connor, the boards have provision for fitting one or two pairs of TO3P output devices. Alternatively, TO3 devices can be connected via short flying leads.

Component lists and assembly notes are supplied with each order. Each stereo pair is £58 inclusive of package, VAT and recorded postage. Please include a cheque or postal order with your request, payable to Reed Business Publishing. Alternatively, send your credit card details – i.e. card type, number and expiry date. Include the delivery address in the order, which in the case of credit card holders must be the address of the card holder. Add a daytime telephone and/or fax number if you have one.

Send your order to Electronics World Editorial, PCBs, Quadrant House, The Quadrant, Sutton, Surrey SM2 5AS. Alternatively fax us on 0181 652 8956 or e-mail jackie.lowe@rbp.co.uk. Credit card details can be left on the answering machine on 0181 652 3614. Orders will be dispatched as soon as possible, but please allow 28 days for delivery.

#### Features of the load-invariant power amplifier and pcbs

- Size of each board of the pair 7 by 3.75in
- Glass-fibre, roller-tinned
- Double-sided with plated-through holes for optimal layout
- Solder masking and full component identification
- Low-noise feedback network used as in Trimodal design
- Improved quiescent thermal performance
- Includes single-slope VI overload protection
- Alternative input transistor positions for low noise 2SB737
- Full constructional notes and parts list supplied

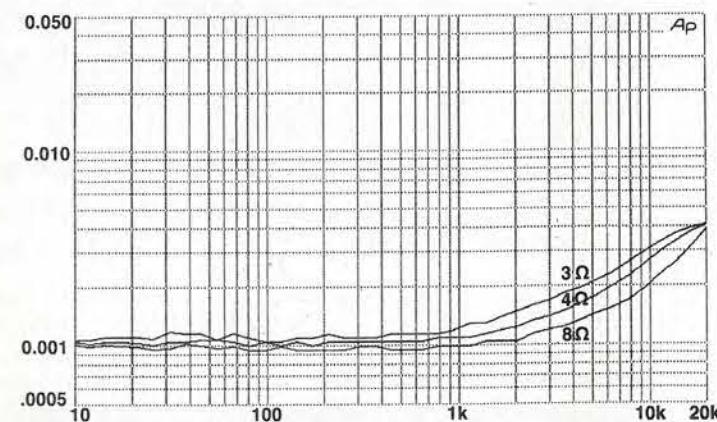

Distortion for 3, 4 and 8Ω load, double 3281/1302 devices. Power 20W/8Ω, 40W/4Ω and 60W/3Ω.

# Exclusive to EW readers

## Digital panel meter for just £8.95

The PM-128 is a 3.5-digit lcd panel meter with a full-scale reading of 199.9mV dc and is configurable for 20V, 200V or 500V full-scale reading by adding two resistors. Jumpers then set the decimal point position. Supplied complete with mounting bezel, this low-power meter is available exclusively to Electronics World readers at the special price of £8.95 – fully inclusive of postage, packing and VAT – or even less in quantities above four off. The normal selling price is £12.95 – excluding VAT and postage.

Please use the coupon to order your panel meters, and address all correspondence relating to this order to Vann Draper Electronics at Unit 5, Premier Works, Canal Street, South Wigston, Leicester LE18 2PL, fax 0116 2773945 or tel. 0116 2771400.



Incorporating the ICL7106 a-to-d converter, this digital panel meter has a full-scale input sensitivity of 200mV and a high input impedance of >100MΩ.

### PM-128 digital panel meter

#### Features

- Single 9V dc supply
- Low 1mA consumption
- Very high input impedance
- Overrange indication
- Dual-slope integration a-to-d conversion
- Decimal point selectable
- Auto polarity indication
- Guaranteed zero reading for zero input

#### Specifications

- Maximum input 199.9mV
- 100MΩ input impedance
- Liquid crystal display
- 13.5mm high characters
- Maximum display 1999 counts, auto polarity
- Reading speed 2-3 times a second
- Accuracy ±0.5% at 23°C±5° & <80% RH
- Power requirements, 9-12V dc at 1mA
- Size 68mm by 44mm

### Use this coupon to order your PM128

#### Please send me

..... PM-128 digital panel meter(s)

at the fully inclusive special offer price of £8.95 each for quantities up to 4 off  
£8.65 each for quantities of 5 or more or  
£8.35 each for 10 or more quantities

for which I enclose a total of £.....

Name

Company (if any)

Address

#### Phone number/fax

Make cheques payable to Vann Draper Electronics Ltd  
Or, please debit my Master, Visa or Access card.

Card type (Access/Visa)

Card No

Expiry date

Please mail this coupon to Vann Draper Electronics, together with payment. Alternatively fax credit card details with order on 0116 2773945 or telephone on 0116 2771400. Address orders and all correspondence relating to this order to Vann Draper Electronics at Unit 5, Premier Works, Canal Street, South Wigston, Leicester LE18 2PL.

\*Overseas readers can also obtain this discount but details vary according to country. Please ring, write or fax to Vann Draper Electronics.



# Designer's power supply

**Ian Hickman** – who frequently designs circuits – shares his experience of power supplies and presents a solution combining versatility with features necessary for powering up a prototype without risking damage.

Of the various self-designed power supply units gracing my workbench, all but one provide only a single-rail. The exception is a dual 15V, 1A unit, with the facility for use as tracking  $\pm 15V$  supplies, as a 30V 1A supply or a 15V 2A supply. Perhaps because of this versatility, it is the one that I use most often, despite the fact that the current limit on each section is fixed at 1A.

Having experienced the inadequacies of my existing supplies, it seemed a good idea to take a fresh approach when designing a new one.

## Useful features

An important feature is adjustable current limit. Additionally, in the interests of flexibility, I wanted my design to be easily modified to accommodate different output voltages and/or currents.

Since much of my work involves low-level analogue signals, in the interests of low noise, the design would be a linear regulator, with the inefficiency that this admittedly involves.

As the design would spend most of its working life powering circuitry under development, I placed emphasis on good performance in the constant voltage, or cv, mode, making very



low hum ripple – even at full load – a priority. Performance in constant-current, or cc, mode is less important. Constant-current mode was intended primarily as a safety feature, to protect both the supply and the circuit being tested under fault conditions. Dual 15V supplies were envisaged, with provision for independent operation, operation in series, and operation with the voltage of one unit – the slave – automatically set to the same value as the other, acting as master. In this mode, the two units may be paralleled to provide double the current available from each separately, or connected in series to provide tracking positive and negative rails.

I adopted a fairly standard approach, Fig. 1, with a constant-voltage loop controlled by IC<sub>1</sub> and a constant-current loop by IC<sub>2</sub>. With the wiper of R<sub>v</sub> set to ground, i.e. fully clockwise, output voltage is determined by the ratio of R<sub>f</sub> and R<sub>i</sub>, and the voltage at the non-inverting input of IC<sub>1</sub>. On the other hand, with the wiper of R<sub>v</sub> set fully anticlockwise, if R<sub>f</sub>/R<sub>i</sub> equals R<sub>a</sub>/R<sub>b</sub>, the output voltage will be zero.

In constant voltage mode, the constant-current loop is inactive, since the volt drop across the current sense resistor R<sub>c</sub> is small compared with the voltage at the non-inverting input of IC<sub>2</sub>.

Of course, Fig. 1 is purely diagrammatic; in order for it to work, either the op-amps must have n-p-n open-collector outputs, or the output of each must be connected to the base of the pass transistor via a diode. Furthermore, there must be a dummy load across the stabilised output, to provide a pull-down for the emitter of the pass transistor at low output voltages. But apart from that, the scheme is plausible.

When it comes to the detailed design, practical difficulties emerge. Op-amps with open-collector outputs are not generally available. Although comparators fill the bill in this respect, they are notoriously unstable when operating in a linear regime.

Another problem with the Fig. 1 scheme is that the op-amps must be able to pull the base of the pass transistor right down to the negative stabilised output terminal while sinking the current from the constant current generator. But op-amps capable of this are limited as to the maximum supply voltage they can stand.

In the event, the ICs in Fig. 1 were realised with discrete devices. Using discretes provides you with much greater design flexibility.

## My choices

My chosen design was based on Fig. 1, but with a number of variations. For instance, n-p-n current mirrors, such as the Texas Instruments TLOxx range, are readily available, but p-n-p mirrors are not.

In principle, you could use devices in a pack of matched p-n-p transistors from the RCA CA3xxx range, but the solution adopted here was to use a resistor supplying current from an auxiliary supply of voltage higher than the positive raw supply. The final circuit is shown in Fig. 2. A mains transformer from stock was used, providing a 21V raw supply. Allowing for about 2.5V peak-to-peak ripple across the reservoir capacitor C<sub>3</sub> at 1A full load, this transformer allowed a generous margin of V<sub>ce</sub>

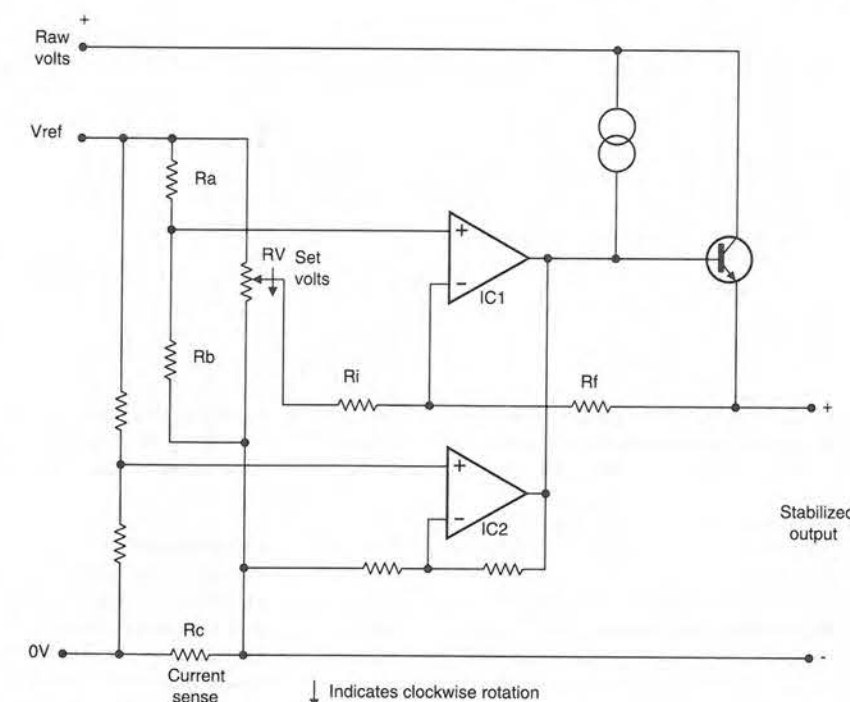

Fig. 1. Simplified circuit of a laboratory bench power supply.

for the pass transistor – even at –10% mains voltage.

The raw positive supply uses a bridge rectifier circuit as this makes the best use of the transformer's secondary copper. The modest size reservoir capacitor allows appreciable ripple voltage, resulting in lower copper losses

due to a longer conduction angle than would apply with a larger reservoir. An additional half-wave doubler circuit provides the auxiliary supply.

Reference voltage is provided by an op-amp and zener circuit. This is a convenient arrangement using readily available devices, but you

## Specifications of the power supply

These specifications are for the basic 15V, 1A supply, but the design is versatile and is easily modified for other voltages and currents.

Output voltage	15V max. nominal
Continuously adjustable	0V to max output
Noise, hum and ripple	<100µVrms
Output current	1A max. nominal
Current limit continuously adjustable	From max. to 50µA
Noise, hum and ripple in constant current	<8mV peak-to-peak
Regulation	
Output resistance – not in current limit	50mΩ
Peak deviation	700mV*
Recovery time	10µs*
* for step load change 50% to 100% of rated current.	
Stabilisation	
Output voltage variation	1mV for $\pm 10\%$ mains voltage change

For the 15V 1A version, each mains transformer secondary, combined with the bridge rectifier and 2200µF reservoir capacitor, should be capable of delivering 21V dc at 1.3A continuously.

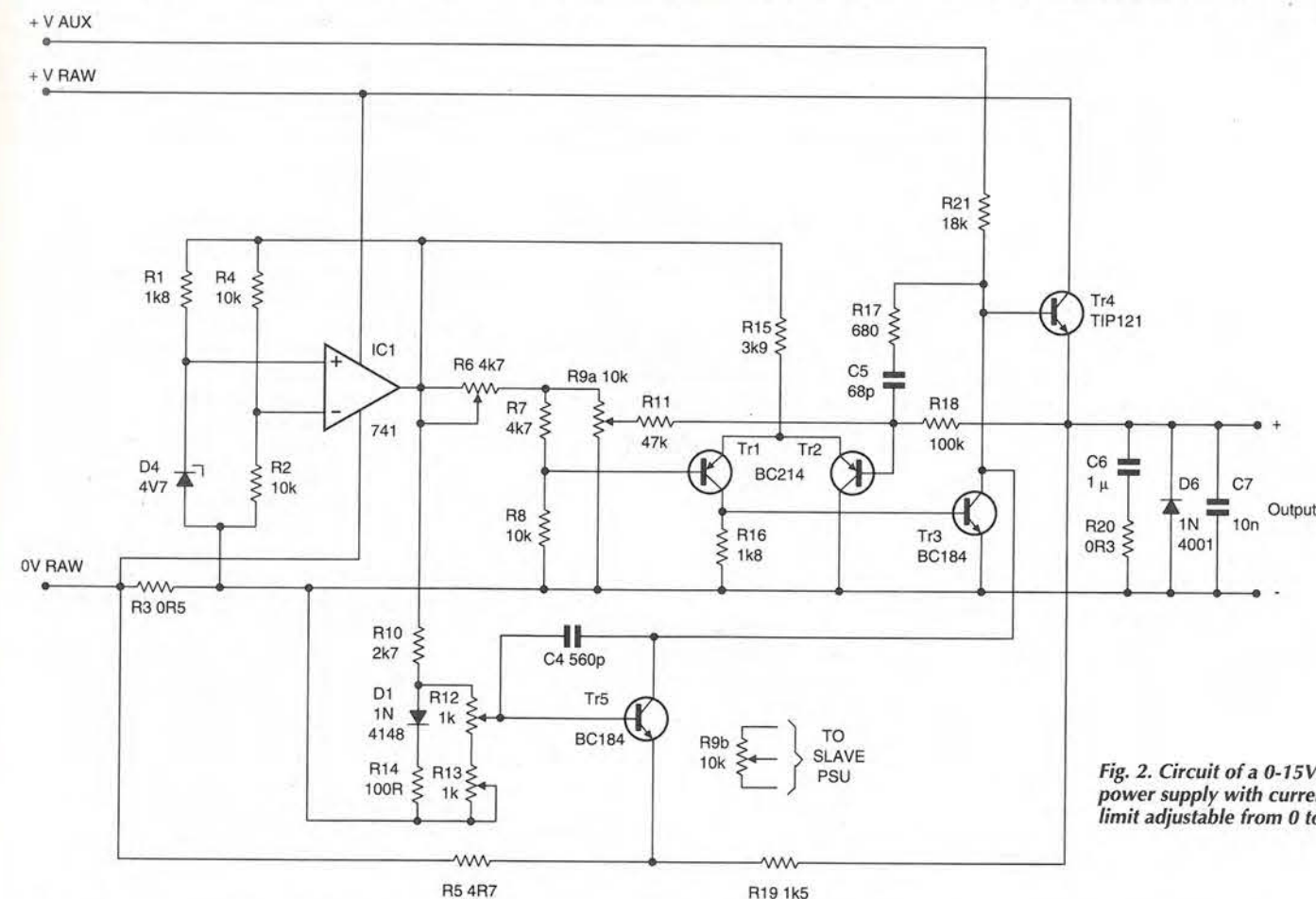

Fig. 2. Circuit of a 0-15V power supply with current limit adjustable from 0 to 1A.







the circuit of Fig. 4. Only minor readjustments of the trimmer potentiometers were needed for each.

### Current indication

A second panel meter can be used as a dedicated current meter, but an op-amp stage would be needed to suitably scale and translate the 0 to 500mV developed across  $R_3$  to the desired level. But my personal preference for a dedicated current meter is a moving coil analogue type, since this provides an instantaneous visible indication of the current drawn. A versatile, fully protected circuit is described later on.

Using a digital panel meter, with its reading rate of about three readings a second, and allowing for settling time, a clear indication of the current drawn would not be instantly available. Indeed, if the current being drawn by the load has an appreciable ripple, the last few digits may be constantly flashing.

An analogue meter, by contrast, has a degree of built-in smoothing, due to the inertia of the movement. Nevertheless, a digital readout of current can be useful for testing purposes, so perhaps the best of both worlds would be an analogue meter permanently indicating the current being supplied, and a digital meter normally indicating output voltage, but switchable by means of a biased toggle, to read current when required.

### A useful performance

I tested the 15V 1A power supply of Figs 2 and 3 for the usual performance parameters, with the following results.

Direct-current output resistance measured 50m $\Omega$ , while the change in output voltage for

a 10% change in mains voltage was barely 1mV. Output ripple in constant-voltage mode, supplying 1A at 15V, was estimated at around 200 $\mu$ V peak-to-peak, as measured on the 2mV/division range of a Thurlby-Thandar digital sampling adaptor type DSA524 with averaging mode selected.

In view of the low signal level, to avoid possible errors due to earth loops, the reading was repeated, using the audio-frequency millivoltmeter section of the laboratory amplifier described in Ref. 1, with its balanced floating input stage. There was no indication on the 3mV rms full scale range, confirming that the full load ripple is below 100 $\mu$ V rms.

With the same load resistance and set voltage, the current limit was reduced to enter constant-current mode. Ripple voltage across the load was then 8mV pk-pk at 900mA, reducing *pro rata* with current, reflecting the lower gain of the constant-current loop.

An important parameter of a power supply is the transient response when the demanded load current changes abruptly. Figure 5 shows a simple test circuit which was used to switch the load between 0.5A and 1A approximately, at a rate of 1kHz. The transient was captured using the DSA524. The result is illustrated in Fig. 6, at 200 $\mu$ s/division, upper trace, with an expanded view of the transient at 5 $\mu$ s/division, lower trace.

When the load drops from an amp to half an amp, there is a momentary positive-going spike of some 700mV. But since the width of this measured out at just 100ns, the energy associated with it is low. Thereafter, there is a well-controlled transient, settling within 10 $\mu$ s to the steady level.

The story when the load switches from 0.5A

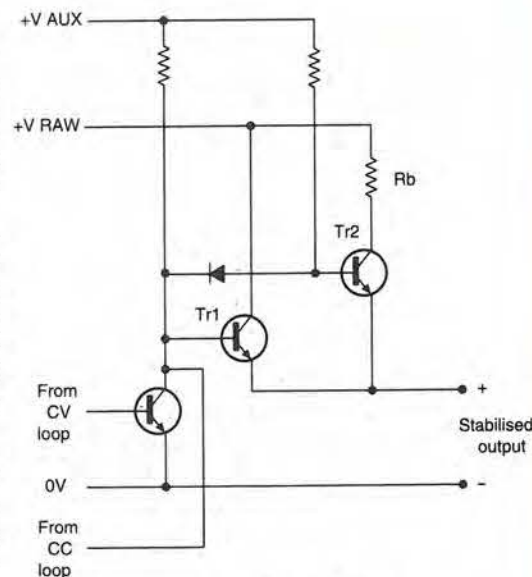

Fig. 9. Updated version of the McPherson regulator. Of the worst case total dissipation, only around a third ever appears in either output transistor.

to 1A is similar; the spike just looks smaller in the upper trace as a sampling pulse does not happen to have caught the peak. Figure 7 shows the same load and set voltage, but with the current limit set to roughly 0.5A, so that at the lower value of resistance, the output voltage drops to 7.5V. The response is overshoot-free, as the constant-current loop is, if anything, overdamped.

The prototype is stable both on and off load in both constant voltage and constant current modes with 1000 $\mu$ F in parallel with the output. Of course, a 1000 $\mu$ F capacitor reduces the 7.5/15V switching waveform of Figure 7 to pretty well an 11V straight line, and even just 10 $\mu$ F turns it into something approaching a triangular wave.

### Variations on a theme

As mentioned in the introduction, the circuit is designed to be 'stretchable', both in voltage and current. Typical ratings for commercial laboratory bench power supplies are 15V or 30V, at 1A, 2A or occasionally 5A.

Figure 8 shows the output of the psu when the load switches between 1A and 2A, the 33 $\Omega$  resistors in Fig. 5 having been replaced by similar wirewound 15 $\Omega$  resistors. As the raw supplies with pass transistor  $Tr_4$  and its heat sink were not rated for continuous use at 2A, the test was not continued for longer than necessary to obtain the results shown.

To enable the unit to provide 2A, even in the short term, current sensing resistor  $R_3$  was temporarily shorted to defeat the current limit – not a practice to be recommended. A proper 2A version requires only the beefing up of the raw supplies, a pass transistor with a higher maximum dissipation than the TIP121 used in Fig. 2 – with suitable extra heatsinking – and halving the values of  $R_3$  and  $R_{21}$ .

Similarly, few changes are required for a 30V version, other than attention to voltage

ratings of capacitors and semiconductors – and one other point. If you are using a 3 $\frac{1}{2}$ -digit panel meter in a 30V version, provision must be made to switch the latter from 19.99V full scale to 199.9V full scale. A useful halfway house, providing more than 15V output but without the complication of dpm range switching, is a 20V design. This will enable circuitry designed for either 15V or 18V nominal supplies to be tested at both top and bottom supply limits.

Whatever the rating chosen, a useful feature to incorporate is a non-locking push-button wired across the output terminals. Pressing this will put the psu into current limit, and  $R_{12}$  can then be adjusted for a lower limit than the maximum, if required.

### More variations

The TIP121 Darlington is so cheap and convenient, it is worthwhile considering whether it can be used in higher power designs. For example, in a 15V 2A design, two can be used in parallel. Each needs to be fitted with a 0.5 $\Omega$  emitter ballast resistor to prevent current hogging by one of them. Heatsinking must be adequate to handle the total worst case dissipation, with a short circuited output and the highest mains voltage. However, the two devices are equivalent to a single Darlington with half the junction-to-heatsink thermal resistance of a single device.

For even higher powers, the McPherson circuit, Ref. 2, is attractive. Its patent has probably by now expired. An updated version of

## Supplying the panel meter

The stratagem described in the main article, to permit the panel meter to be powered from a non-floating supply, is not always convenient. In this case, an inverter can be used to produce a suitable floating 9V supply from whatever rail voltage is available.

Figure 11 shows a very simple flyback inverter for operating a digital panel meter from a +5V rail. At under 60%, the efficiency when supplying close on 10V at 1mA, is not wonderful. However, the odd 3.8mA is hardly a heavy load on the 5V supply.

The prototype circuit ran at about 170kHz, producing 9.52V off load, 9.46V into a 10k $\Omega$  dummy load simulating a digital panel meter. The dual five-turn windings were of bifilar wire, on a Mullard FX2754 two-hole balun core having an  $A_L$  of 3500nH/turn<sup>2</sup>.

Direct-current-wise, the output voltage is floating, but the 100nF capacitor is added to prevent switching frequency ripple appearing on the output relative to ground. The circuit is readily adapted for other supply voltages, and as the required output power is less than 10mW, efficiency will not usually be an important consideration.

Fig. 11. Circuit of a simple flyback inverter, producing a nominal 10V 1mA, suitable for powering a digital panel meter using the ICL7106.

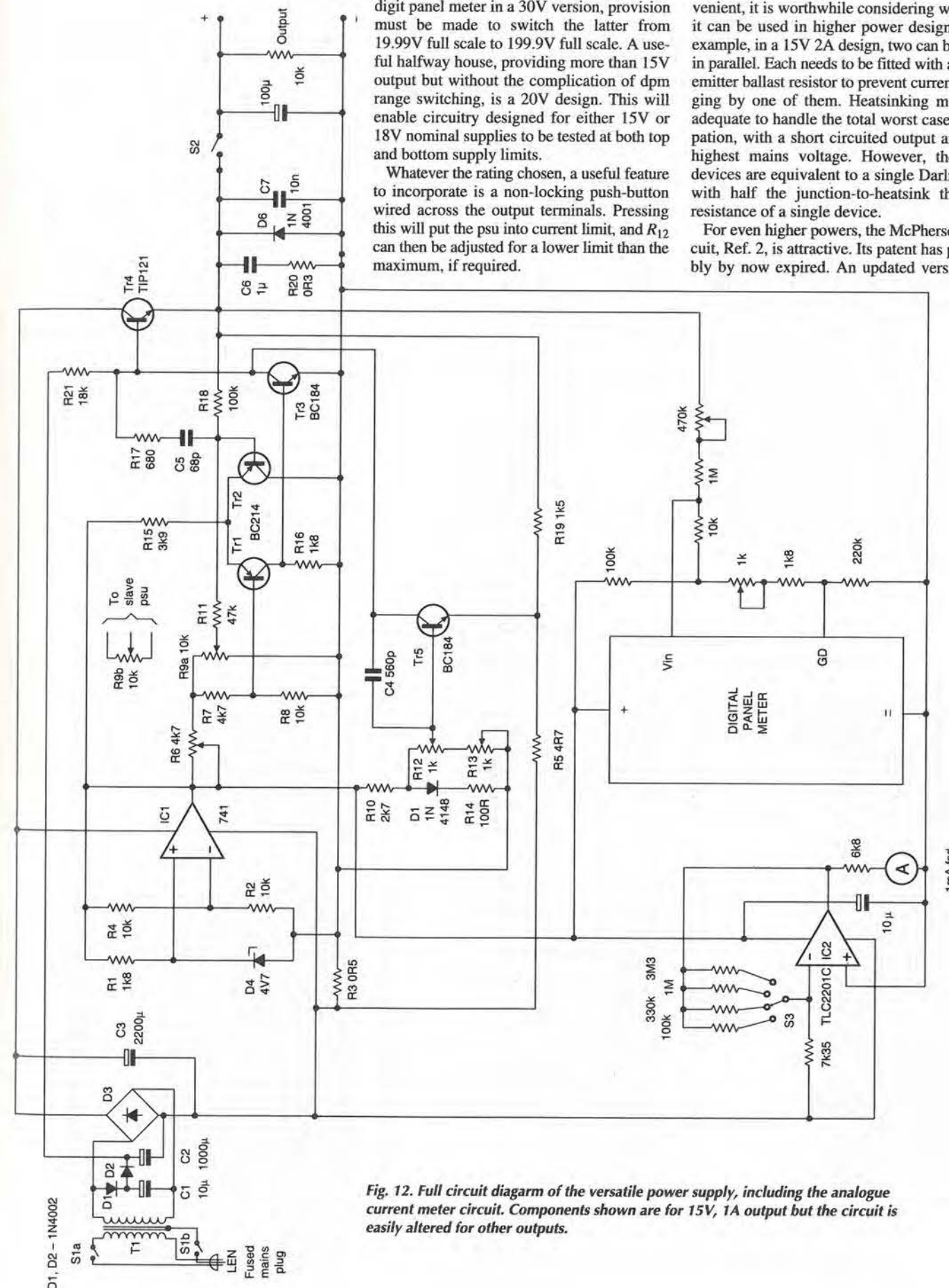
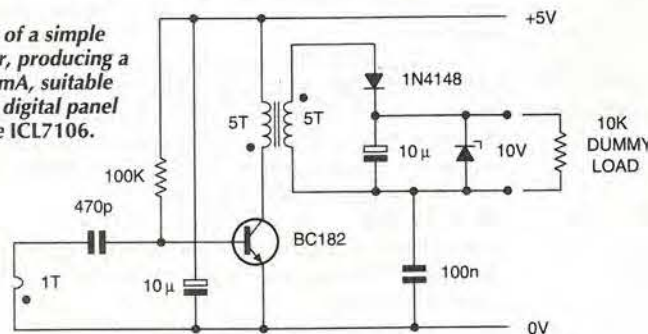

Fig. 12. Full circuit diagram of the versatile power supply, including the analogue current meter circuit. Components shown are for 15V, 1A output but the circuit is easily altered for other outputs.



this scheme is shown in **Fig. 9**. If you imagine the raw voltage to be only marginally greater than the maximum rated output voltage, for example at minimum mains voltage, then only a quarter of the worst case power dissipation ever appears in either transistor; often it is much less. This is because at rated maximum current on short circuit,  $Tr_1$  is cut off,  $Tr_2$  bottomed, and all the dissipation takes place in ballast resistor  $R_b$ , which is  $V_{\text{rated(max)}}/I_{\text{rated(max)}}$ . At maximum rated current at maximum output voltage,  $Tr_2$  can make no significant contribution, so all the current is supplied via  $Tr_1$ , whose  $V_{ce}$  is then however minimal.

There are two worst cases; the first is full output current at half output voltage. Here,  $Tr_2$  is bottomed and supplies half the current, while  $Tr_1$  supplies the other half, with a  $V_{ce}$  of half the raw volts. The other is negligible output voltage at half rated current. Here,  $Tr_1$  is off and  $Tr_2$  supplies half the rated current with half the raw volts collector to emitter. Either way, only a quarter of the maximum power dissipation appears in either transistor, and never in both at the same time, so they can usefully share the same heatsink.

In practice, the worst case transistor dissipation is somewhat more than this, especially at top mains voltage. But it is still much lower than schemes where all the dissipation occurs in pass transistors. Clearly, a considerable sav-

ing in the heat sinking requirements is achieved. Most of the dissipation occurs in the wirewound resistor, or resistors, which can handle heat at a 300°C surface temperature, against 125°C for a semiconductor junction.

Reference 2 describes how the scheme can be extended to four transistors, three with appropriate value resistors in their collector circuits. Turning on one or more, as required, in sequence, keeps most of the dissipation in the various ballast resistors, a very effective arrangement.

Variations on the current limit circuit are also possible. **Figure 10** shows a versatile analogue current meter circuit. An op-amp is used to amplify the 0.5V maximum drop across the current sense resistor  $R_3$  to 6.8V, to drive a 1mA full-scale deflection meter, scaled 0 to 1A and 0 to 300mA.

Other values of feedback resistor may be selected, giving a choice of 30, 100, 300 and 1000mA ranges. On the most sensitive of these, the full-scale voltage drop across  $R_3$  is only 15mV, so an op-amp with low offset voltage is indicated.

A TLC2201/C being to hand, this device – with its typical offset of  $100\mu\text{V}$  – was used. In fact, with its low maximum input offset of  $500\mu\text{V}$  (or  $200\mu\text{V}$  on the /AC and /BC versions), the TLC2201 comes without offset adjust inputs, and at  $1\text{pA}$  its bias current is not

large either. But a more mundane op-amp, complete with offset adjustment, would suffice.

The circuit shown protects the meter against overload. If the psu supplies 1A when the meter is switched to the 30mA range – representing a 33x overload – the op-amp output can only reach something less than +9.4V, limiting the actual meter overload to less than 50%.

Another variation can be useful, where the maximum power available from the raw supply at +7% mains voltage, is greater than the pass transistor can dissipate indefinitely with the output short-circuited. For example, on a 15V 1A unit, the current limit could be set at 1.5A at 15V, folding back to 1A when the output is shorted. This merely involves raising the value of  $R_5$ . A further ploy is to thermally couple  $Tr_5$  to  $Tr_4$ ; the short circuit current can then be set to, say, around 1.2A with the unit cold. On an extended short circuit, the  $V_{be}$  of  $Tr_5$  will then fall by about 2.2mV/C as the heatsink and pass transistor warm up, gradually reducing the short circuit current back to 1A.

## References

1. Hickman, I, Listening for clues *Electronics World* July/August 1996 pp 596-598.
2. McPherson, J W, Regulator Elements Using Transistors *Electronic Engineering*, March 1964, p. 162.

# Speakers' corner

**Two loudspeaker technologies are investigated here, one involving coincident ultrasonic beams, the other a complex resonant panel. Neither is new, but both have seen recent advances that bring them nearer to commercial realities.**

**Richard Ball** leads off with a report on the flat panel.

**S**ince the advent of audio reproduction attempts have been made to manufacture loudspeakers that are flat and unobtrusive.

Some of the first commercially successful flat loudspeakers were made by Quad, appearing in production in the late fifties. In appearance they were similar to, and only slightly smaller than, a folded deck-chair.

Loudspeakers such as these contained a charged plate or foil suspended between two perforated metal sheets. The outer sheets were held at a high voltage with changes in this voltage causing the plate to move, creating an acoustic wave.

Unfortunately, for low distortion, the whole system had to be nigh on perfectly symmetrical. This was a problem for manufacturing techniques at the time – and probably still would be today. The physical nature of the plates also meant they were limited in their frequency response. Like conventional cone speakers, two or more were needed to cover the entire audio frequency range.

These speakers suffered from some significant disadvantages. They were difficult to manufacture, expensive and potentially dangerous because of the high voltages needed to operate them successfully. Other attempts at making flat loudspeakers failed simply due to poor quality of sound. Consequently, perceived wisdom is that loudspeakers have to be boxes with conventional driver units inside.

**Good response with no enclosure?**

Now, a UK company has developed a fresh approach which could change the audio industry's views.

NXT is a newly formed division of Verity, the parent company of Mission, Quad and Wharfedale. It has developed the distributed mode loudspeaker, or dml, which is a flat panel claimed to efficiently and effectively radiate sound over audio frequency ranges.

The distributed-mode loudspeaker was developed by Verity's V-labs – now NXT – from an original idea by the Defence Research Agency. Engineers at the DRA were looking at the possibility of using panels as acoustic noise dampers in military aircraft cockpits. Perversely these panels had the reverse effect – they increased the sound.

Initial research into using the panels as speakers met with little success. Hence the technology was licensed by NXT some two years ago. NXT was able to capitalise on the DRA work because of the availability of modern computers and workstations capable of modelling the complex patterns of vibrations produced in panels that are flexing.

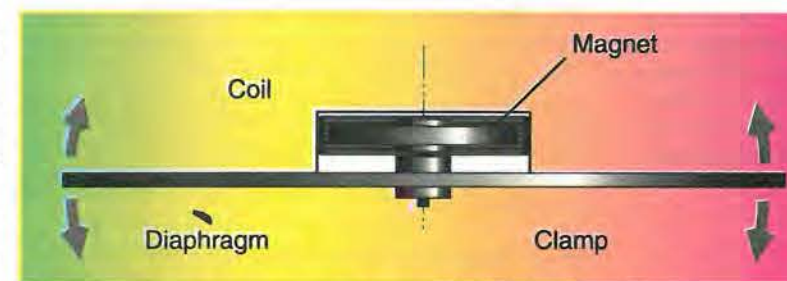

*This diagram shows a cross-sectional view of the loudspeaker with one of the possible driving arrangements. A magnet and a coil are separately clamped to the panel. As current in the coil changes, the panel is forced to bend, creating extremely complex ripples in the panel's surface. Fourier analysis is used to determine the best position for the driver on the panel. Transducers such as this can be produced to standard four or eight ohm impedances. As well as this type of electrodynamic driver, distributed-mode loudspeakers can also be driven by piezoelectric transducers. As piezo devices are high voltage low current, speakers requiring louder outputs may require matching transformers for compatibility with conventional audio amplifiers.*

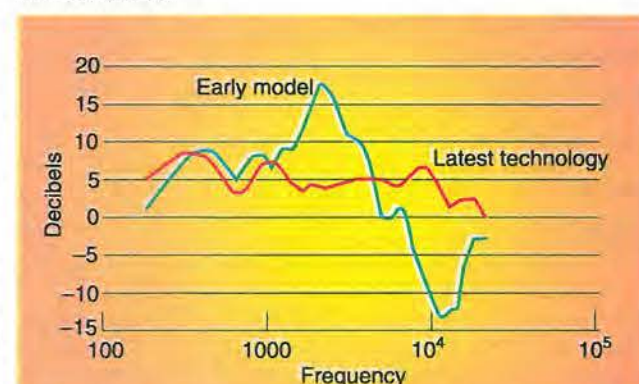

*This graph demonstrates the improvements distributed-mode loudspeakers offer over the electrostatic type of flat speakers. The distributed-mode loudspeaker shows a sound level variation of 8dB between 200Hz and 20kHz. The electrostatic speaker shows a far greater variation. The distributed-mode loudspeaker does not show any improvement or otherwise over conventional loudspeakers, except perhaps at higher frequencies.*

## M&B RADIO (LEEDS)

**THE NORTH'S LEADING USED TEST EQUIPMENT DEALER**

HP 54110S 500 MHz digitalizing scope (colour display)	E3900	MARCONI TF2018A 80 KHz-520 MHz synthesized	E1000	HP 1400A true RMS voltmeter (analogue)	E145
HP 54112D 100 MHz 4 channel digitalizing scope (colour display)	E2235	MARCONI TF2017/S171 10 KHz-520 MHz with synchronizer	E580	HP 1403C true RMS voltmeter (digital)	E145
HP 54112D 100 MHz 4 channel digitalizing scope (colour display)	E2235	MARCONI TF2018 10 KHz-520 MHz	E580	HP 1404A 10 KHz-1200 MHz RF sampling voltmeter with probes	E145
TEKTRONIX 2230 100 MHz 2 channel digital storage	E3930	MARCONI TF2018 10 KHz-520 MHz (250°) TF2016A	E235	HP 1465A 5.5 digit autotriggering multimeter	E125
TEKTRONIX 2230 100 MHz 2 channel digital storage	E1500	MARCONI 4055B 850 MHz-2150 MHz signal oscilloscope	E1215	HP 1473A 3.5 digit high speed system voltmeter	E1405
TEKTRONIX 2244 100 MHz 2 channel digital storage	E1480	MARCONI 4055B 850 MHz-2150 MHz signal oscilloscope	E1215	HP 1475A 5.5 digit multimeter with auto cal (LCD)	E1405
TEKTRONIX 2244 100 MHz 2 channel digital storage	E1480	MARCONI TF2000 20 Hz-20 KHz audio signal oscillator	E1215	HP 1480A 5.5 digit multimeter with auto cal (LCD)	E1405
TEKTRONIX 222 10 MHz portable digital storage	E750	FLUKE 601 1A to 10 A 1 Hz-1 MHz synthesized signal generator	E1000	HP 1480A 5.5 digit multimeter with auto cal (LCD)	E1405
TEKTRONIX 475 20 MHz 2 channel	E750	RONDEUR SCHWARTZ RPW3 0.1 Hz-240 KHz LF gen. (new)	E1000	HP 1480A 5.5 digit multimeter with auto cal (LCD)	E1405
TEKTRONIX 475 20 MHz 2 channel	E750	FARNELL SSG2000 10 KHz-2000 MHz synthesized	E2000	HP 1480A 5.5 digit multimeter with auto cal (LCD)	E1405
TEKTRONIX 446 100 MHz 2 channel	E450	WILTRON 610D501 1 MHz-1500 MHz sweeper-log meter	E750	HP 1480A 5.5 digit multimeter with auto cal (LCD)	E1405
TEKTRONIX 446 100 MHz 2 channel	E450	GIGA GEN 101 0.1 Hz-18 GHz pulse generator	E101	HP 1480A 5.5 digit multimeter with auto cal (LCD)	E1405
TEKTRONIX 446 100 MHz 2 channel	E450	POLARAD 110E01 800 MHz-2.4 GHz generator	E450	HP 1480A 5.5 digit multimeter with auto cal (LCD)	E1405
TEKTRONIX SC554/TH550/DSM81 80 MHz+DVM	E450	POLARAD 110E01/10E02 1.8 GHz-4 GHz with modulator	E450	HP 1480A 5.5 digit multimeter with auto cal (LCD)	E1405
TEKTRONIX 314 10 MHz 2 channel storage	E400	PHILIPS PH 100 0.1 Hz-125 MHz RF generator	E100	HP 1480A 5.5 digit multimeter with auto cal (LCD)	E1405
TEKTRONIX 314 10 MHz 2 channel storage	E400	ADRET 2230A 200 Hz-10 MHz synthesized source	E195	HP 1480A 5.5 digit multimeter with auto cal (LCD)	E1405
TEKTRONIX 2213 40 MHz 2 channel	E375	FARNELL LPH 3 audio oscillator	E195	HP 1480A 5.5 digit multimeter with auto cal (LCD)	E1405
TEKTRONIX 2213 40 MHz 2 channel	E375	FAVETEX 171 2 MHz sweep modulator generator	E450	HP 1480A 5.5 digit multimeter with auto cal (LCD)	E1405
TEKTRONIX 5113 storage mainframe (new)	E275	WAVEYETK 171 2 MHz synthesized function generator	E450	HP 1480A 5.5 digit multimeter with auto cal (LCD)	E1405
TEKTRONIX 2112 KHz 2 channel hand held battery portable	E425	THAUX TOS80 1000 Hz-5 MHz pulse/function generator	E175	HP 1480A 5.5 digit multimeter with auto cal (LCD)	E1405
PHILIPS PM 1075 100 MHz 2 channel	E425	SAYROSA MA 30 10 Hz-100 KHz	E175	HP 1480A 5.5 digit multimeter with auto cal (LCD)	E1405
PHILIPS PM 3855 50 MHz 2 channel	E425			HP 1480A 5.5 digit multimeter with auto cal (LCD)	E1405
PHILIPS PM 3857 50 MHz 2 channel	E425			HP 1480A 5.5 digit multimeter with auto cal (LCD)	E1405
PHILIPS PM 3217 50 MHz 2 channel	E425			HP 1480A 5.5 digit multimeter with auto cal (LCD)	E1405
PHILIPS PM 3244 50 MHz 2 channel	E425			HP 1480A 5.5 digit multimeter with auto cal (LCD)	E1405
WIATSI LS50122 100 MHz 4 channel with cursors	E425			HP 1480A 5.5 digit multimeter with auto cal (LCD)	E1405
WIATSI LS50122 100 MHz 4 channel with cursors	E425			HP 1480A 5.5 digit multimeter with auto cal (LCD)	E1405
LEADER BS6247 40 MHz 2 channel	E425			HP 1480A 5.5 digit multimeter with auto cal (LCD)	E1405
HITACHI H1168 100 MHz 4 channel with cursors	E425			HP 1480A 5.5 digit multimeter with auto cal (LCD)	E1405
HITACHI H1168 100 MHz 4 channel with cursors	E425			HP 1480A 5.5 digit multimeter with auto cal (LCD)	E1405
GOULD O5389 20 MHz 2 channel	E425			HP 1480A 5.5 digit multimeter with auto cal (LCD)	E1405
GOULD O5400 10 MHz 2 channel digital storage	E425			HP 1480A 5.5 digit multimeter with auto cal (LCD)	E1405
GOULD O5400 10 MHz 2 channel digital storage	E425			HP 1480A 5.5 digit multimeter with auto cal (LCD)	E1405
UNIAOHM G568 D2 20 MHz 2 channel (compact)	E1165			HP 1480A 5.5 digit multimeter with auto cal (LCD)	E1405
BALLANTINE 10232B 25 MHz 2 channel	E2235			HP 1480A 5.5 digit multimeter with auto cal (LCD)	E1405

HP 54110S 500 MHz digitalizing scope (colour display)	E3900	MARCONI TF2018A 80 KHz-520 MHz synthesized	E1000	HP 1400A true RMS voltmeter (analogue)	E145
HP 54112D 100 MHz 4 channel digitalizing scope (colour display)	E2235	MARCONI TF2017/S171 10 KHz-520 MHz with synchronizer	E580	HP 1403C true RMS voltmeter (digital)	E145
HP 54112D 100 MHz 4 channel digitalizing scope (colour display)	E2235	MARCONI TF2018 10 KHz-520 MHz	E580	HP 1404A 10 KHz-1200 MHz RF sampling voltmeter with probes	E145
TEKTRONIX 2230 100 MHz 2 channel digital storage	E3930	MARCONI TF2018 10 KHz-520 MHz (250°) TF2016A	E235	HP 1465A 5.5 digit autotriggering multimeter	E125
TEKTRONIX 2230 100 MHz 2 channel digital storage	E1500	MARCONI 4055B 850 MHz-2150 MHz signal oscilloscope	E1215	HP 1473A 3.5 digit high speed system voltmeter	E1405
TEKTRONIX 2244 100 MHz 2 channel digital storage	E1480	MARCONI 4055B 850 MHz-2150 MHz signal oscilloscope	E1215	HP 1475A 5.5 digit multimeter with auto cal (LCD)	E1405
TEKTRONIX 2244 100 MHz 2 channel digital storage	E1480	MARCONI TF2000 20 Hz-20 KHz audio signal oscillator	E1215	HP 1480A 5.5 digit multimeter with auto cal (LCD)	E1405
TEKTRONIX 222 10 MHz portable digital storage	E750	FLUKE 601 1A to 10 A 1 Hz-1 MHz synthesized signal generator	E1000	HP 1480A 5.5 digit multimeter with auto cal (LCD)	E1405
TEKTRONIX 475 20 MHz 2 channel	E750	RONDEUR SCHWARTZ RPW3 0.1 Hz-240 KHz LF gen. (new)	E1000	HP 1480A 5.5 digit multimeter with auto cal (LCD)	E1405
TEKTRONIX 475 20 MHz 2 channel	E750	FARNELL SSG2000 10 KHz-2000 MHz synthesized	E2000	HP 1480A 5.5 digit multimeter with auto cal (LCD)	E1405
TEKTRONIX 446 100 MHz 2 channel	E450	WILTRON 610D501 1 MHz-1500 MHz sweeper-log meter	E750	HP 1480A 5.5 digit multimeter with auto cal (LCD)	E1405
TEKTRONIX 446 100 MHz 2 channel	E450	GIGA GEN 101 0.1 Hz-18 GHz pulse generator	E101	HP 1480A 5.5 digit multimeter with auto cal (LCD)	E1405
TEKTRONIX 446 100 MHz 2 channel	E450	POLARAD 110E01 800 MHz-2.4 GHz generator	E450	HP 1480A 5.5 digit multimeter with auto cal (LCD)	E1405
TEKTRONIX SC554/TH550/DSM81 80 MHz+DVM	E450	POLARAD 110E01/10E02 1.8 GHz-4 GHz with modulator	E450	HP 1480A 5.5 digit multimeter with auto cal (LCD)	E1405
TEKTRONIX 314 10 MHz 2 channel storage	E400	PHILIPS PH 100 0.1 Hz-125 MHz RF generator	E100	HP 1480A 5.5 digit multimeter with auto cal (LCD)	E1405
TEKTRONIX 314 10 MHz 2 channel storage	E400	ADRET 2230A 200 Hz-10 MHz synthesized source	E195	HP 1480A 5.5 digit multimeter with auto cal (LCD)	E1405
TEKTRONIX 2213 40 MHz 2 channel	E375	FARNELL LPH 3 audio oscillator	E195	HP 1480A 5.5 digit multimeter with auto cal (LCD)	E1405
TEKTRONIX 2213 40 MHz 2 channel	E375	FAVETEX 171 2 MHz sweep modulator generator	E450	HP 1480A 5.5 digit multimeter with auto cal (LCD)	E1405
TEKTRONIX 5113 storage mainframe (new)	E275	WAVEYETK 171 2 MHz synthesized function generator	E450	HP 1480A 5.5 digit multimeter with auto cal (LCD)	E1405
TEKTRONIX 2112 KHz 2 channel hand held battery portable	E425	THAUX TOS80 1000 Hz-5 MHz pulse/function generator	E175	HP 1480A 5.5 digit multimeter with auto cal (LCD)	E1405
PHILIPS PM 1075 100 MHz 2 channel	E425	SAYROSA MA 30 10 Hz-100 KHz	E175	HP 1480A 5.5 digit multimeter with auto cal (LCD)	E1405
PHILIPS PM 3855 50 MHz 2 channel	E425			HP 1480A 5.5 digit multimeter with auto cal (LCD)	E1405
PHILIPS PM 3857 50 MHz 2 channel	E425			HP 1480A 5.5 digit multimeter with auto cal (LCD)	E1405
PHILIPS PM 3217 50 MHz 2 channel	E425			HP 1480A 5.5 digit multimeter with auto cal (LCD)	E1405
PHILIPS PM 3244 50 MHz 2 channel	E425			HP 1480A 5.5 digit multimeter with auto cal (LCD)	E1405
WIATSI LS50122 100 MHz 4 channel with cursors	E425			HP 1480A 5.5 digit multimeter with auto cal (LCD)	E1405
WIATSI LS50122 100 MHz 4 channel with cursors	E425			HP 1480A 5.5 digit multimeter with auto cal (LCD)	E1405
LEADER BS6247 40 MHz 2 channel	E425			HP 1480A 5.5 digit multimeter with auto cal (LCD)	E1405
HITACHI H1168 100 MHz 4 channel with cursors	E425			HP 1480A 5.5 digit multimeter with auto cal (LCD)	E1405
HITACHI H1168 100 MHz 4 channel with cursors	E425			HP 1480A 5.5 digit multimeter with auto cal (LCD)	E1405
GOULD O5389 20 MHz 2 channel	E425			HP 1480A 5.5 digit multimeter with auto cal (LCD)	E1405
GOULD O5400 10 MHz 2 channel digital storage	E425			HP 1480A 5.5 digit multimeter with auto cal (LCD)	E1405
GOULD O5400 10 MHz 2 channel digital storage	E425			HP 1480A 5.5 digit multimeter with auto cal (LCD)	E1405
UNIAOHM G568 D2 20 MHz 2 channel (compact)	E1165			HP 1480A 5.5 digit multimeter with auto cal (LCD)	E1405
BALLANTINE 10232B 25 MHz 2 channel	E2235			HP 1480A 5.5 digit multimeter with auto cal (LCD)	E1405

HP 54110S 500 MHz digitalizing scope (colour display)	E3900	MARCONI TF2018A 80 KHz-520 MHz synthesized	E1000	HP 1400A true RMS voltmeter (analogue)	E145
HP 54112D 100 MHz 4 channel digitalizing scope (colour display)	E2235	MARCONI TF2017/S171 10 KHz-520 MHz with synchronizer	E580	HP 1403C true RMS voltmeter (digital)	E145
HP 54112D 100 MHz 4 channel digitalizing scope (colour display)	E2235	MARCONI TF2018 10 KHz-520 MHz	E580	HP 1404A 10 KHz-1200 MHz RF sampling voltmeter with probes	E145
TEKTRONIX 2230 100 MHz 2 channel digital storage	E3930	MARCONI TF2018 10 KHz-520 MHz (250°) TF2016A	E235	HP 1465A 5.5 digit autotriggering multimeter	E125
TEKTRONIX 2230 100 MHz 2 channel digital storage	E1500	MARCONI 4055B 850 MHz-2150 MHz signal oscilloscope	E1215	HP 1473A 3.5 digit high speed system voltmeter	E1405
TEKTRONIX 2244 100 MHz 2 channel digital storage	E1480	MARCONI 4055B 850 MHz-2150 MHz signal oscilloscope	E1215	HP 1475A 5.5 digit multimeter with auto cal (LCD)	E1405
TEKTRONIX 2244 100 MHz 2 channel digital storage	E1480	MARCONI TF2000 20 Hz-20 KHz audio signal oscillator	E1215	HP 1480A 5.5 digit multimeter with auto cal (LCD)	E1405
TEKTRONIX 222 10 MHz portable digital storage	E750	FLUKE 601 1A to 10 A 1 Hz-1 MHz synthesized signal generator	E1000	HP 1480A 5.5 digit multimeter with auto cal (LCD)	E1405
TEKTRONIX 475 20 MHz 2 channel	E750	RONDEUR SCHWARTZ RPW3 0.1 Hz-240 KHz LF gen. (new)	E1000	HP 1480A 5.5 digit multimeter with auto cal (LCD)	E1405
TEKTRONIX 475 20 MHz 2 channel	E750	FARNELL SSG2000 10 KHz-2000 MHz synthesized	E2000	HP 1480A 5.5 digit multimeter with auto cal (LCD)	E1405
TEKTRONIX 446 100 MHz 2 channel	E450	WILTRON 610D501 1 MHz-1500 MHz sweeper-log meter	E750	HP 1480A 5.5 digit multimeter with auto cal (LCD)	E1405
TEKTRONIX 446 100 MHz 2 channel	E450	GIGA GEN 101 0.1 Hz-18 GHz pulse generator	E101	HP 1480A 5.5 digit multimeter with auto cal (LCD)	E1405
TEKTRONIX 446 100 MHz 2 channel	E450	POLARAD 110E01 800 MHz-2.4 GHz generator	E450	HP 1480A 5.5 digit multimeter with auto cal (LCD)	E1405
TEKTRONIX SC554/TH550/DSM81 80 MHz+DVM	E450	POLARAD 110E01/10E02 1.8 GHz-4 GHz with modulator	E450	HP 1480A 5.5 digit multimeter with auto cal (LCD)	E1405
TEKTRONIX 314 10 MHz 2 channel storage	E400	PHILIPS PH 100 0.1 Hz-125 MHz RF generator	E100	HP 1480A 5.5 digit multimeter with auto cal (LCD)	E1405
TEKTRONIX 314 10 MHz 2 channel storage	E400	ADRET 2230A 200 Hz-10 MHz synthesized source	E195	HP 1480A 5.5 digit multimeter with auto cal (LCD)	E1405
TEKTRONIX 2213 40 MHz 2 channel	E375	FARNELL LPH 3 audio oscillator	E195	HP 1480A 5.5 digit multimeter with auto cal (LCD)	E1405
TEKTRONIX 2213 40 MHz 2 channel	E375	FAVETEX 171 2 MHz sweep modulator generator	E450	HP 1480A 5.5 digit multimeter with auto cal (LCD)	E1405
TEKTRONIX 5113 storage mainframe (new)	E275	WAVEYETK 171 2 MHz synthesized function generator	E450	HP 1480A 5.5 digit multimeter with auto cal (LCD)	E1405
TEKTRONIX 2112 KHz 2 channel hand held battery portable	E425	THAUX TOS80 1000 Hz-5 MHz pulse/function generator	E175	HP 1480A 5.5 digit multimeter with auto cal (LCD)	E1405
PHILIPS PM 1075 100 MHz 2 channel	E425	SAYROSA MA 30 10 Hz-100 KHz	E175	HP 1480A 5.5 digit multimeter with auto cal (LCD)	E1405
PHILIPS PM 3855 50 MHz 2 channel	E425			HP 1480A 5.5 digit multimeter with auto cal (LCD)	E1405
PHILIPS PM 3857 50 MHz 2 channel	E425			HP 1480A 5.5 digit multimeter with auto cal (LCD)	E1405
PHILIPS PM 3217 50 MHz 2 channel	E425			HP 1480A 5.5 digit multimeter with auto cal (LCD)	E1405
PHILIPS PM 3244 50 MHz 2 channel	E425			HP 1480A 5.5 digit multimeter with auto cal (LCD)	E1405
WIATSI LS50122 100 MHz 4 channel with cursors	E425			HP 1480A 5.5 digit multimeter with auto cal (LCD)	E1405
WIATSI LS50122 100 MHz 4 channel with cursors	E425			HP 1480A 5.5 digit multimeter with auto cal (LCD)	E1405
LEADER BS6247 40 MHz 2 channel	E425			HP 1480A 5.5 digit multimeter with auto cal (LCD)	E1405
HITACHI H1168 100 MHz 4 channel with cursors	E425			HP 1480A 5.5 digit multimeter with auto cal (LCD)	E1405
HITACHI H1168 100 MHz 4 channel with cursors	E425			HP 1480A 5.5 digit multimeter with auto cal (LCD)	E1405
GOULD O5389 20 MHz 2 channel	E425			HP 1480A 5.5 digit multimeter with auto cal (LCD)	E1405
GOULD O5400 10 MHz 2 channel digital storage	E425			HP 1480A 5.5 digit multimeter with auto cal (LCD)	E1405
GOULD O5400 10 MHz 2 channel digital storage	E425			HP 1480A 5.5 digit multimeter with auto cal (LCD)	E1405
UNIAOHM G568 D2 20 MHz 2 channel (compact)	E1165			HP 1480A 5.5 digit multimeter with auto cal (LCD)	E1405
BALLANTINE 10232B 25 MHz 2 channel	E2235			HP 1480A 5.5 digit multimeter with auto cal (LCD)	E1405

HP 54110S 500 MHz digitalizing scope (colour display)	E3900	MARCONI TF2018A 80 KHz-520 MHz synthesized	E1000	HP 1400A true RMS voltmeter (analogue)	E145
HP 54112D 100 MHz 4 channel digitalizing scope (colour display)	E2235	MARCONI TF2017/S171 10 KHz-520 MHz with synchronizer	E580	HP 1403C true RMS voltmeter (digital)	E145
HP 54112D 100 MHz 4 channel digitalizing scope (colour display)	E2235	MARCONI TF2018 10 KHz-520 MHz	E580	HP 1404A 10 KHz-1200 MHz RF sampling voltmeter with probes	E145
TEKTRONIX 2230 100 MHz 2 channel digital storage	E3930	MARCONI TF2018 10 KHz-520 MHz (250°) TF2016A	E235	HP 1465A 5.5 digit autotriggering multimeter	E125
TEKTRONIX 2230 100 MHz 2 channel digital storage	E1500	MARCONI 4055B 850 MHz-2150 MHz signal oscilloscope	E1215	HP 1473A 3.5 digit high speed system voltmeter	E1405
TEKTRONIX 2244 100 MHz 2 channel digital storage	E1480	MARCONI 4055B 850 MHz-2150 MHz signal oscilloscope	E1215	HP 1475A 5.5 digit multimeter with auto cal (LCD)	E1405
TEKTRONIX 2244 100 MHz 2 channel digital storage	E1480	MARCONI TF2000 20 Hz-20 KHz audio signal oscillator	E1215	HP 1480A 5.5 digit multimeter with auto cal (LCD)	E1405
TEKTRONIX 222 10 MHz portable digital storage	E750	FLUKE 601 1A to 10 A 1 Hz-1 MHz synthesized signal generator	E1000	HP 1480A 5.5 digit multimeter with auto cal (LCD)	E1405
TEKTRONIX 475 20 MHz 2 channel	E750	RONDEUR SCHWARTZ RPW3 0.1 Hz-240 KHz LF gen. (new)	E1000	HP 1480A 5.5 digit multimeter with auto cal (LCD)	E1405
TEKTRONIX 475 20 MHz 2 channel	E750	FARNELL SSG2000 10 KHz-2000 MHz synthesized	E2000	HP 1480A 5.5 digit multimeter with auto cal (LCD)	E1405
TEKTRONIX 446 100 MHz 2 channel	E450	WILTRON 610D501 1 MHz-1500 MHz sweeper-log meter	E750	HP 1480A 5.5 digit multimeter with auto cal (LCD)	E1405
TEKTRONIX 446 100 MHz 2 channel	E450	GIGA GEN 101 0.1 Hz-18 GHz pulse generator	E101	HP 1480A 5.5 digit multimeter with auto cal (LCD)	E1405
TEKTRONIX 446 100 MHz 2 channel	E450	POLARAD 110E01 800 MHz-2.4 GHz generator	E450	HP 1480A 5.5 digit multimeter with auto cal (LCD)	E1405
TEKTRONIX SC554/TH550/DSM81 80 MHz+DVM	E450	POLARAD 110E01/10E02 1.8 GHz-4 GHz with modulator	E450	HP 1480A 5.5 digit multimeter with auto cal (LCD)	E1405
TEKTRONIX 314 10 MHz 2 channel storage	E400	PHILIPS PH 100 0.1 Hz-125 MHz RF generator	E100	HP 1480A 5.5 digit multimeter with auto cal (LCD)	E1405
TEKTRONIX 314 10 MHz 2 channel storage	E400	ADRET 2230A 200 Hz-10 MHz synthesized source	E195	HP 1480A 5.5 digit multimeter with auto cal (LCD)	E1405
TEKTRONIX 2213 40 MHz 2 channel	E375	FARNELL LPH 3 audio oscillator	E195	HP 1480A 5.5 digit multimeter with auto cal (LCD)	E1405
TEKTRONIX 2213 40 MHz 2 channel	E375	FAVETEX 171 2 MHz sweep modulator generator	E450	HP 1480A 5.5 digit multimeter with auto cal (LCD)	E1405
TEKTRONIX 5113 storage mainframe (new)	E275	WAVEYETK 171 2 MHz synthesized function generator	E450	HP 1480A 5.5 digit multimeter with auto cal (LCD)	E1405
TEKTRONIX 2112 KHz 2 channel hand held battery portable	E425	THAUX TOS80 1000 Hz-5 MHz pulse/function generator	E175	HP 1480A 5.5 digit multimeter with auto cal (LCD)	E1405
PHILIPS PM 1075 100 MHz 2 channel	E425	SAYROSA MA 30 10 Hz-100 KHz	E175	HP 1480A 5.5 digit multimeter with auto cal (LCD)	E1405
PHILIPS PM 3855 50 MHz 2 channel	E425			HP 1480A 5.5 digit multimeter with auto cal (LCD)	E1405
PHILIPS PM 3857 50 MHz 2 channel	E425			HP 1480A 5.5 digit multimeter with auto cal (LCD)	E1405
PHILIPS PM 3217 50 MHz 2 channel	E425			HP 1480A 5.5 digit multimeter with auto cal (LCD)	E1405
PHILIPS PM 3244 50 MHz 2 channel	E425			HP 1480A 5.5 digit multimeter with auto cal (LCD)	E1405
WIATSI LS50122 100 MHz 4 channel with cursors	E425			HP 1480A 5.5 digit multimeter with auto cal (LCD)	E1405
WIATSI LS50122 100 MHz 4 channel with cursors	E425			HP 1480A 5.5 digit multimeter with auto cal (LCD)	E1405
LEADER BS6247 40 MHz 2 channel	E425			HP 1480A 5.5 digit multimeter with auto cal (LCD)	E1405
HITACHI H1168 100 MHz 4 channel with cursors	E425			HP 1480A 5.5 digit multimeter with auto cal (LCD)	E1405
HITACHI H1168 100 MHz 4 channel with cursors					

ALL PRICES PLUS VAT AND CARRIAGE • ALL EQUIPMENT SUPPLIED WITH 30 DAYS WARRANTY

**86 Bishopsgate Street, Leeds LS1 4BB**

**Tel: (0113) 2435649 Fax: (0113) 2426881**



One of the more interesting results of NXT's work is the sound pressure output over distance. Drop-off is claimed to approximate a linear relationship rather than the inverse square law of conventional drivers. This feature, when combined with larger panels up to 100m<sup>2</sup>, would enable much more efficient loudspeakers for public address and concert applications. Not only would lower power amplifiers be needed, but electricity would be saved too.

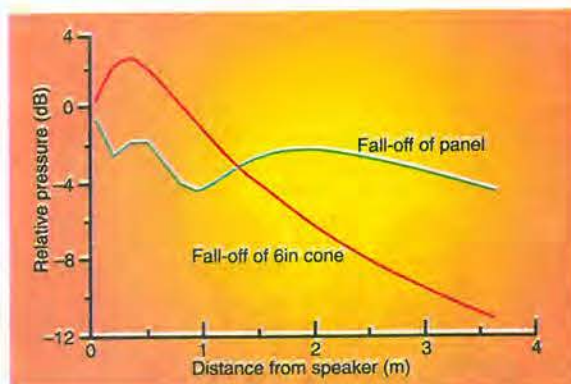

### The distributed mode concept

A distributed mode loudspeaker panel is built with a thickness ranging from 3 to 25mm – hence it is stiff. When the panel is excited by an external force, such as the output from an amplifier coupled via a magnet and coil, as in the diagram, a complex set of waves measuring in the order of a few micrometres is set up on the surface. The complex modes of oscillation set up in the panels are analysed using Bessel functions and finite-element analysis.

NXT carried out extensive work on the panels, making many subtle changes to their parameters. This research has led to a set of factors defining the behaviour of a panel. These include: surface density and area, bending stiffness, panel geometry, drive point location and suspension method.

Stiff, flat panels do not inherently produce a sound field with a flat frequency response. But, by carefully selecting correct parameters for all factors involved, the panel will act as a loudspeaker. This is because the various movements cause sound waves which constructively interfere when detected at a distance.

### Better than conventional cone devices?

Distributed-mode loudspeakers are claimed to score over conventional cone and other flat speakers in several respects.

The panel is designed such that sound from the two sides of

the panel is in-phase. It is bi-polar. This means no enclosure or box is needed to cancel half the sound, immediately making the panel 3dB more efficient than conventional enclosed speakers – which are dipoles.

One critical area in which NXT has improved the original design is that of frequency range. The DRA managed a one and a half decade range. NXT has extended this to two and a half decades – adequate for audio loudspeaker applications. At present, the widest frequency range that can be consistently manufactured in a prototype panel is 60Hz to 18kHz.

However, bass response deepens and maximum sound level improves with size. Maximum size is over 100m<sup>2</sup>, so the possibilities look good for public address and concert sound systems.

This reasonably wide frequency range of distributed-mode devices allows for just one speaker and associated drive electronics. Conventional speakers suffer from requiring two or more cones plus crossover networks for a reasonable quality of output. This results in increased cost and complexity. Over the given frequency range, response is comparable to conventional speakers although NXT does not specify what type or quality of speaker is used for comparison.

Conventional theory assumes that loudspeakers, or multiples thereof, are seen as point sources. This leads to the sound level dropping off with distance as an inverse square law. According to NXT, its speakers have a more complex intensity/distance relationship which approximates to a linear law – the sound level remains higher than conventional speakers as one moves away as shown in one of the two graphs.

Theory of flat loudspeakers suggests that this may be so – though possibly only close to the speaker under near field conditions – and also indicates that the effect is different for low or high frequencies.

Maximum sound-pressure level is not a property that has been fully explored by NXT. In principle, the company says, there is no limit to loudness except that due to temperature considerations of the drive transducers. To counteract heating effects, the company suggests that the entire panel be used as

## Sonics from ultrasonics

Beat frequencies from two ultrasonic beams crossing can produce audible sound, explains Reg Miles. Could this phenomenon be the basis for a new generation of loudspeakers?

Acoustic heterodyning, in which two carriers too high to hear produce audible sound where they overlap, allows very low frequencies to be reproduced using small transducers.

Ultrasonic loudspeakers have been in the news again with the announcement by American Technology Corporation of a prototype system suitable for general audio reproduction.

The sound seems to come from mid-air, rather than the two speakers which are silent. They project beams of highly directional ultrasound, and it is only where the beams cross

that audible sound is produced.

The technique relies on the combination tone phenomenon: when two similar frequencies interfere with each other they beat. An additional tone is created that is the difference between the two original frequencies – an effect first noted by the Italian composer Tartini in the 18th century.

In the case of ultrasonic speakers, only the

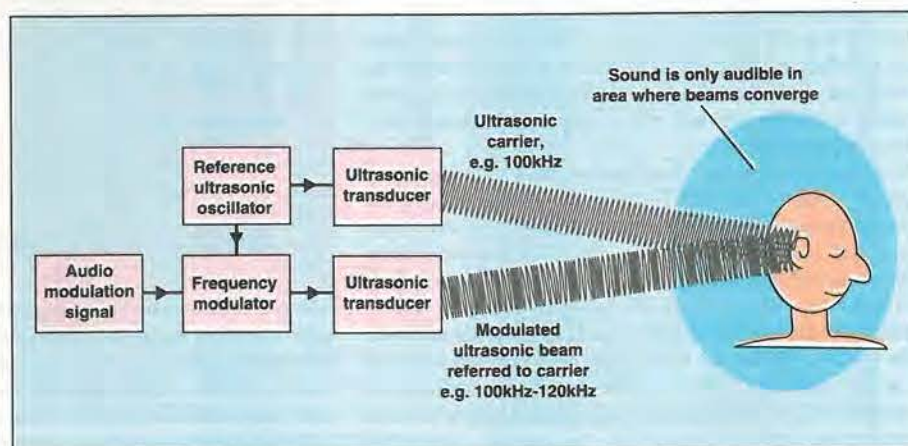

a heatsink in high power applications.

The electrodynamic and piezoelectric transducers used to drive distributed-mode loudspeakers have – theoretically at least – a 100 per cent efficiency in converting mechanical energy to acoustic energy says NXT. Practically, up to 98 per cent efficiency has been reached.

In common with conventional speakers however, electrical efficiency is somewhat lower. At best, current magnet technology achieves up to 10% electrical-to-acoustic coupling.

NXT claims the sound from a distributed-mode loudspeaker interacts with boundaries such as ceilings, walls and floors in a completely different manner from conventional units. The sound radiated from a distributed-mode loudspeaker is diffuse and non-coherent. Therefore, boundaries do not cause destructive interference to the same extent as other loudspeakers.

Results from NXT's experiments indicate an almost flat in-room response from the distributed-mode loudspeakers, with only 5dB variation below 1kHz and 2-3dB above. Conventional speakers on the other hand can suffer a loss of up to 25dB at certain frequencies, particularly above 1kHz.

### In the domestic environment

Distributed-mode loudspeakers can almost certainly be used in the home. It is worth remembering though that wall mounting the speakers – while saving space and being aesthetically pleasing – will cause a 3dB loss in efficiency from blocking the rear of the speaker.

The diffuse nature of distributed-mode loudspeakers also improve their directivity and spatial coverage. Diffuse radiated acoustic energy is non-directional and, in the main, frequency independent says NXT. Unfortunately, it seems hard to reconcile this claim with that of the sound intensity decreasing as a linear law over distance.

If we accept NXT's claim, then the directivity is in contrast to conventional loudspeakers which have a directional acoustic output that narrows with increasing frequency. If this property can be exploited in products, then it may make it unnecessary

difference is audible. In the ATC system, the beams are produced by a pair of piezoelectric transducers: one is fed a constant 100kHz signal, the other an audio signal that has been upshifted by 100kHz so that it varies over 100-120kHz. It is this 0-20kHz that becomes audible. The speakers link to a hi-fi system via a signal processing box to drive the transducers.

### Improved realism

The 'mid-air' effect gives the possibility of moving the sound around a room or cinema. In this way ultrasonic loudspeakers could generate effects that are more realistic than those from conventional surround sound systems. Things could move in all directions, over the heads of an audience, at any speed, given a sufficiently accurate response to directional control signals.

There are other potential advantages in sound being produced externally. Having the frequency response and loudness independent of the size of the speaker means a small device can give a full frequency range that includes a powerful bass.

Hi-fi would no longer be confined to specialised equipment. The only limiting factor would then be the quality of the electronic cir-

cuitry. A further advantage of external sound is that the distortions affecting reproduction in conventional speakers are eliminated. Other beneficial uses suggested for these tiny loudspeakers include hearing aids and telephones.

Unhappily, it has also been suggested that the principle has the potential for crowd control. Individuals could be targeted and temporarily disabled by a burst of powerful low frequency sound.

Disabling people was what Matsushita wanted to avoid when the company developed ultrasonic speakers for use at the Tsukuba Science Exposition in Japan in 1985. Their intention was to use the directional qualities to provide localised commentaries. But because it was found necessary to use 140dB of ultrasound to achieve the required volume – a dangerous level – polyurethane filters had to be hung between the people and speakers to selectively absorb the ultrasound. In this case the basic frequency was 40kHz; produced by a matrix of 6600 piezoelectric transducers.

If the ultrasonic loudspeaker is going to be used in large cinemas and for public address systems it is going to be necessary to prove that adequate sound levels can be generated

for a listener to sit in exactly the right spot for the best quality of sound. Indeed, NXT describe the property as one of the most significant of distributed-mode loudspeaker technology.

NXT claims a whole host of other attributes for the distributed-mode loudspeakers, most of which are subjective. The company claims greater clarity, especially for speech, high spatial quality and better transient response. Little or no perceived distortion and a high degree of linearity compared with older electrostatic flat speakers are said to result from the stiff panels having a small movement. Only time and a few independent tests will bear out these claims.

### Flat panels in multi-media

In addition to concert and home speakers, other applications have been suggested for distributed-mode loudspeakers, including multimedia computers and laptops where space is at a premium. Verity describes distributed-mode loudspeaker use in laptops as inevitable in the future.

Other space critical areas are the automotive and aerospace industries. The company has even built a distributed-mode loudspeaker speaker into a polystyrene ceiling tile. In the cinema world, the speaker could double up as the screen. This not only saves space and money, but also means the sound is closely tied to the action.

NXT has built a range of prototypes aimed at specific market areas. It can be assumed there will be some sort of cost/performance tradeoff.

Multimedia and laptop speakers have a response of 200Hz to 12kHz with a sensitivity of 84dB. Tile speakers extend base response down to 100Hz while sensitivity increases to 87dB. For more demanding applications such as home, cinema and concert, the response can be further widened to between 60Hz and 18kHz with 88dB sensitivity.

Verity is to bring out production versions early next year. Although Mission, Quad and Wharfedale all have licences, the company feels licensing of the technology to outside companies is the way forward for real profits. ■

without danger. Doubts have also been cast on whether such high frequencies can travel very far in the air before they are absorbed – which would make the aforementioned academic.

### Is nothing new?

Matsushita, and now American Technology Corporation, has received a lot of press coverage for their work on ultrasonic loudspeaker technology – and rightly so; but it is worth remembering that the idea of applying the combination tone phenomenon to loudspeakers came from British inventor Heinz Lipschutz.

His patent of 1978 describes the creation of music and sounds indirectly as a beat-note between two or more inaudible sounds above 40kHz. It goes on to describe how this is achieved using a pair of transducers. Controlling the sound output volume is described, as are the use of units in parallel for directional control and the means of achieving a multi-channel system.

ATC is predicting the first version of the company's design will go on sale in 1997. If it is as effective as the claims made for it, the technology would spell the beginning of the end for the conventional loudspeaker.



# UBE SERVICE

We are happy to announce that due to expansion of our Electronic Workshop we are now able to offer a range of electronic services to the trade:-

EEPROM, PAL & PROM Programming  
Modification/Upgrade work,  
Component Level Repairs,  
Product Verification  
Small Batch  
Production



Tel: 01242 511807  
Fax: 01242 226822

CIRCLE NO. 128 ON REPLY CARD

# CHELMER VALVE COMPANY

If you need Valves/Tubes or RF Power Transistors e.t.c. ...then try us!

We have vast stocks, widespread sources and 33 years specialist experience in meeting our customers requirements.

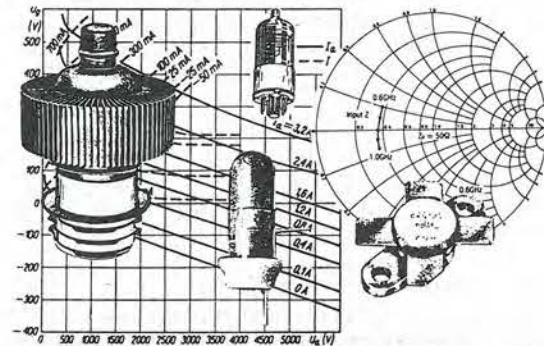

Tuned to the needs of the Professional User

Chelmer Valve Company, 130 New London Road, Chelmsford, Essex CM2 0RG, England

☎44-01245-355296/265865  
Fax: 44-01245-490064

CIRCLE NO. 129 ON REPLY CARD

## SEETRAX CAE RANGER PCB DESIGN WITH COOPER & CHYAN AUTOROUTER

RANGER3 - DOS £2500  
- Windows\NT £2900

Hierarchical or flat schematic linked to artwork.  
Unlimited design size, 1 micron resolution  
Any shaped pad, definable outline library  
Pin, gate & outline swapping - auto back annotation  
Split power planes, switchable on - line DRC

**COOPER & CHYAN SPECCTRA**  
autorouter (SP2)

Inputs: OrCAD, Cadstar,  
PCAD, AutoCAD DXF

Outputs: Postscript, Windows bit map

R2 & R3 Outputs: 8/9 & 24 pin printers, HP  
Desk & Laser Jet, Cannon Bubble Jet,  
HP-GL, Gerber,  
NC Drill, AutoCAD DXF

RANGER2 £150

Upto 8 pages of schematic linked to artwork  
Gate & pin swapping - automatic back annotation  
Copper flood fill, Power planes, Track necking,  
Curved tracks, Clearance checking,  
Simultaneous multi-layer auto-router

RANGER2 UTILITIES £250

**COOPER & CHYAN SPECCTRA** auto-router (SP1)  
Gerber-in viewer, AutoCAD DXF in & out

UPGRADE YOUR PCB PACKAGE  
TO RANGER2 £60

TRADE IN YOUR EXISTING PACKAGE TODAY

Seetrax CAE, Hinton Daubnay House, Broadway Lane, Lovedean, Hants, PO8 0SG  
Call 01705 591037 or Fax 01705 599036 + VAT & P.P.

CIRCLE NO. 130 ON REPLY CARD

All Trademarks Acknowledged

# The route to pcb cad

In addition to reviewing *Proteus* and *Easy PC*, Rod Cooper presents his five preferences from the ten packages reviewed.

## Review 1 - Proteus

There is a third alternative to *Propak* for Windows and *Propak* for DOS from Labcenter within this review's price range. That is a reduced-capability version of the company's *Proteus* system, which will be available shortly. I tested a beta version of this system. Called *Proteus Level 2*, it consists of an *Isis/Ares* integrated package as before, but this program is in dos, and it can only handle up to 1000 pins.

*Isis*, the schematic editor, is 32-bit, so a 386 or better is needed, with a minimum of 2Mbyte of ram. For the autorouter, *Ares III*, a co-processor is required and minimum of a 486DX with 4Mbyte of ram is recommended, although it ran well on a 386 with co-processor and plenty of memory.

The *Isis* part of the system is similar to *Isis* reviewed as part of *Propak* last month, but

without such refinements as rounded corners, autosave or on-line help. It has Wiring Autorouter (reviewed last month in *Propak*), though, and an electrical rules check, auto junction dots and many of the other features of *Propak*.

An interesting feature in *Proteus-Isis* is that it is not necessary to click on a menu to open it. The menu opens automatically when the cursor is on it. Considering how many times you have to open menus, this small bit of assistance is welcome.

Drawing quality of the schematics produced in *Proteus* is good as Fig. 1 shows. This is partly due to it having the same ability as *Propak* to move component label text independently of the component, making it possible to tidy up and compact the diagram. Many of the integration features such as forward/reverse annotation are common to both programs.

Screen layout is immediately recognisable if you have used *Propak* beforehand. The screen drawing area on a 14in monitor is larger at 7.5in by 7in, and the sheet size can be varied from A4 to A0. Multi-sheet schematics are supported in a hierarchy similar to one

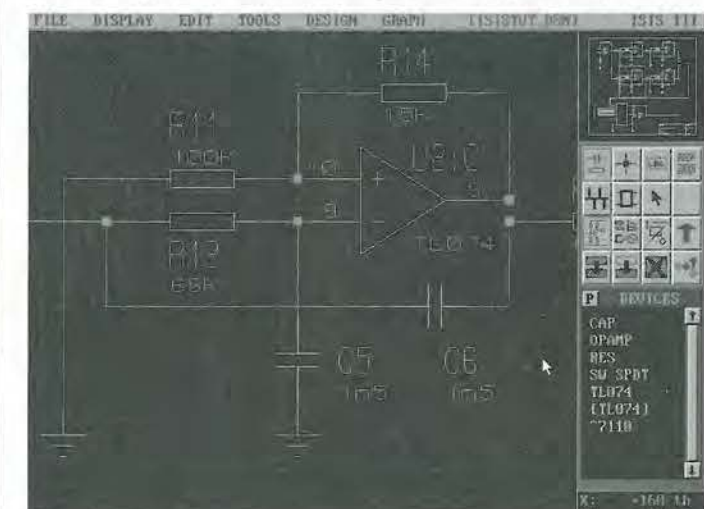

Fig. 1. Typical screen from *Isis* showing good-quality dos graphics. Note map in top right-hand corner showing what part of the circuit is in view and the permanent parts bin in the bottom right hand segment.

### PCB CAD review subjects

This review, which began in the September issue and continues next month, covers the following ten products.

**PCB Designer:** Niche Software Ltd, tel. UK 01432 355414. £49 inclusive (see September issue).

**PIA:** AW Software, tel. Germany +49 89 6915352. PIA std 99DM: extended 171DM 32bit 286DM inc tax (see September issue).

**Easytrax:** Protel International Pty, tel. Australia 408 437 7771, UK PDSL, tel. 01892 663298 (see September issue).  
£6 copying charge.

**Ranger2:** Seetrax CAE Ltd. 01705 591037, (see October issue) £150 exc £10 p+p and VAT.

**Electronics Workbench:** Interactive Image Technologies Ltd (Canada), tel. 0014169 775550. UK Robinson Marshall, tel. 01203 233 216, (see October issue) £199 exc p+p and VAT.

**CircuitMaker:** MicroCode Engineering (USA) UK agent Labvolt, tel 01480 300695. Circuitmaker and Traxmaker cost £199 each excluding vat and p&p, (see November issue).

**Quickroute 3.5 Pro++:** Quickroute Systems Ltd, fax or phone 0161 449 7101. *Pro* is priced at £249 while *Pro++* is £399. Smartroute is £149 or £99 supplied with Quickroute (see December issue).

**Propak:** Labcenter Electronics, tel. 01756 753440, fax 01756 752857, £495 exc VAT (see December issue).

**Proteus:** Labcenter Electronics, Schematic capture and pcb design, £495 excluding VAT/postage. Windows version and integrated simulation are available.

**EasyPC Pro XM:** Number One Systems, tel. 01480 461778, fax 01480 494042, £296.69 fully inclusive, or £643 with MultiRouter.



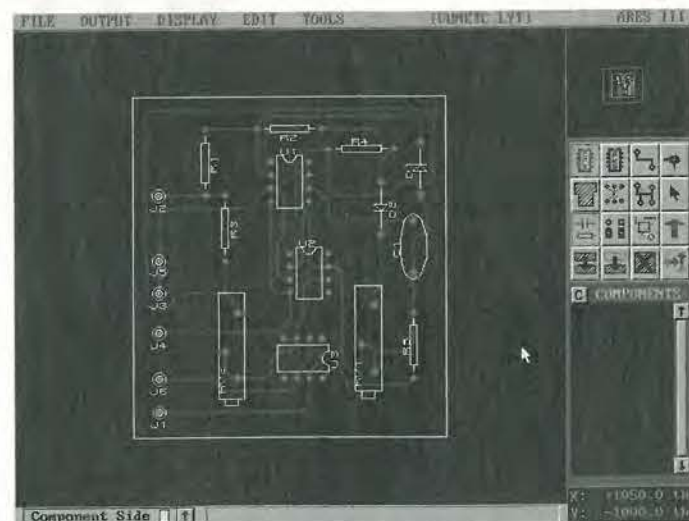

Fig. 2. Results of the Ares autorouter on the test circuit. Compare this routing with the other four rip-up-and-retry autorouters.

## Review 2 – Easy PC

**E**asy-PC Professional XM is a dos-based schematic drawing and capture program, combined with manual pcb layout, running on a 386DX minimum, with at least 4Mb of ram. For a dos program, it is remarkably large at 6Mbytes, but this may be explained by the fact that it acts as the central manager for various simulation programs and an autorouter, which are optional extras. It also has working sample versions of the simulation programs, which add bulk.

Easy-PC Pro XM will not work without a mouse or digitising pad. Also, a disk cache program is almost essential. In theory, it is possible to run 32-bit programs like this on a 386SX. But when I attempted it the results were not satisfactory, even with a co-processor and 16Mbyte ram. The program ran, but it was hesitant, and would occasionally hang.

This package is menu-driven with no on-line help, so you have to read the manual. All the manuals are comprehensive, and although they attempt the difficult task of balancing the needs of both beginners and those familiar with cad I think the tendency is towards the latter.

The Pro XM manual starts with pcb layout and then covers schematic drawing. This seems an odd choice; in an integrated system you would expect the sequence to be the other way round. Moreover, schematic drawing is only covered as part of a chapter on connectivity – a third of the way through the book. The program has a good number of features and has a comparatively steep learning curve to suit. Methods of performing some functions are noticeably different from its competitors.

There is no mention of net-list links to or from third party programs in the Pro XM manual. It seems that Number One Systems' philosophy is to provide everything required in one system – schematic drawing and capture, simulation, and pcb layout. In this respect the company currently holds a commanding position in this sector of the market. Although other programs in this review offer connection to simulation via net-list output, or schematic capture integrated with simulation, none of them offer such a complete and thoroughly integrated system.

Starting with schematic drawing, on selecting a fresh sheet in the schematic section, you are presented with the usual dot-grid rectangle. The drawing area is 32in<sup>2</sup>, with no support for multi-sheet schematics. On a 14in monitor you see about 9.5-by-6.5in – one of the best available drawing areas.

Zooming is activated by pressing 'Z' on the keyboard, pointing the mouse pointer at the desired centre of zoom. Similarly, you can unzoom by pressing 'U' and pan by pressing 'P'.

described in *Propak*. The speed of screen redraws is noticeably quicker for a given hardware set-up and if you are using a slow pc this aspect may be significant.

Component libraries in *Proteus* are different from *Propak*'s in that there are longer lists of specific discrete types. For many of the items listed, component pcb information is included when the schematic symbol is picked. The libraries are in the same style as *Propak*, and include a picture of the selected part – a useful feature rarely found in dos programs.

With *Proteus*, it is necessary to select component outlines for a few non-specific items like resistors and capacitors, assuming you don't want the default outline. However, Labcenter's ADI system is still available for speeding this up. The most important difference is that the pcb part of *Proteus*, called *Ares III*, has a re-entrant, gridded rip-up-and-retry autorouter. The standard autorouter already reviewed is pretty good, but this is better, and it could route the test board 100% without any concessions, putting it in category A. Pre-run configuration of this autorouter provides good flexibility. Like the *Propak* autorouter, this one can be configured to auto-neck and can route off-grid.

Transferring from *Isis* to *Ares III* is simple, involving just one click. The same two manual drawing options of routing from scratch or from a rat's nest are available as in *Propak*. Note that the excellent rat's-nest/interactive drawing method is practically identical.

One other interesting feature in *Ares III* is that components can be placed at any angle, other than the usual 90° choices. Boards with non-orthogonal placements look untidy, but this feature can get you out of awkward corners with difficult or odd-shaped components. Designers of surface-mount boards may be interested in the linear resolution of 10nm offered by *Ares III*.

If you intend to use a plotter for artwork generation, the dos drivers of *Proteus* may be preferable.

Another noteworthy difference between *Propak* and *Proteus* is that *Proteus* is intended as combined schematic/pcb/simulation package. A matching simulation program for

*Propak*, called *Lisa*, is available at £495, or rather less if you buy the combined package.

*Lisa* is not fully reviewed here as the combined price puts it well outside the arbitrary review budget of about £500. Also, there are no working samplers in the standard package.

Many of the comments already made regarding learning curves etc, apply to *Lisa*. However, if you have learned how to operate *Isis*, you are already halfway towards operating *Lisa*. As the whole program is integrated, it is just as easy as *Circuitmaker* or *Electronics Workbench* to step from schematic capture into simulation. The usual analogue and digital simulations and a type of mixed-mode simulation are included. There is also noise analysis, but there are no input/output impedance plots or analysis of circuit board effects.

Besides the free demonstration disks for *Proteus*, there is an evaluation kit at £40 with a 150-pin limit and no print-out capability, except for samples. It includes the full manual and its cost can be recovered when you buy the full product.

### Summary

Being sophisticated, *Proteus Level 2* has a comparatively steep learning curve and many features, so will mainly appeal to regular users.

If you want a rip-up-and-retry autorouter, this system may be preferable to *Propak*. The *Proteus* autorouter can be expected to give better completion rates than *Propak*'s on the more difficult boards.

I would disregard the fact that *Proteus* runs under dos. The product is sufficiently well-designed that the benefit – if any – of transferring to Windows is small. If you have a slower 386 or 486 the program runs at a more acceptable pace than Windows programs.

Availability of a integrated simulator in the same operating style is a big plus and I think most designers will find the libraries more user-friendly than *Propak*'s. The 1000-pin limit confines it to medium-sized boards or less, so it would be necessary to check if you ever go over this limit.

There is an even smaller version of this program called *Proteus level 1*, with a pin limit of 500 pins and the standard autorouter at £250.

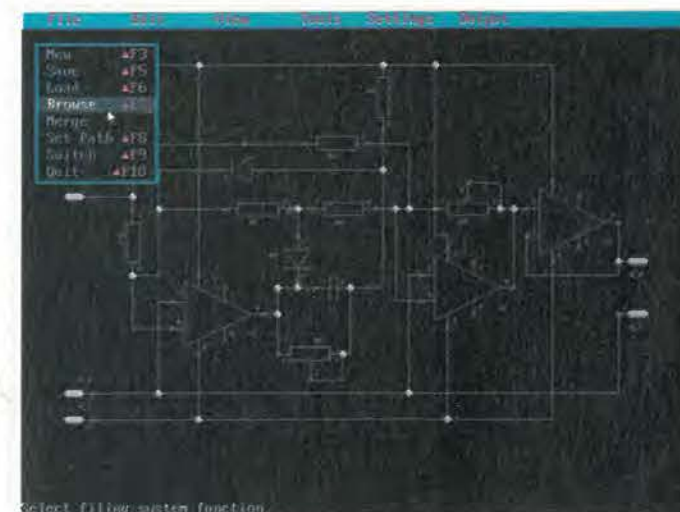

Fig. 3. Typical schematic in EasyPC, showing one of the drop-down menus. Note 'X' connections on devices.

Alternative methods, such as using the numeric keys, are provided but I found this method so logical and easy that I stuck with it. The same method applies to pcb layout.

The basic library provided in package is well balanced and adequate for general usage. There are also optional, more comprehensive libraries, for example, smd, analogue devices, and the 74HC/74HCT series chips. However, if you want these libraries to be matched in the simulation packages, further libraries modelling the extra components also have to be purchased. At £48 + VAT per library, this could work out to be expensive. Even so, compared to high-end packages the overall cost is still value for money.

Component placing is done by selecting 'new component' from the menu and then pointing the mouse to where you want the component to appear. You then choose 'browse', whereupon you are given a set of library volumes.

Clicking on a volume in any library gives you the components in brief text form. For information on the symbol, such as its pcb outline, the literature has to be consulted. Picking a specific component with the mouse draws it on the drawing area in the pre-allocated position. If you do not increase the zoom factor, the component is likely to appear as a small dot.

This method of selecting the component position before selecting the component differs from that used in other programs. At first I found the technique awkward, but soon became used to it.

There is no parts bin, so to get another component you have to repeat the process, making the method slow. You could speed things up by copying single components that are already on the screen, but the manual warns against copying blocks of components if you intend to use schematic capture. Similar methods are used to put the tracks on the sheet.

To move components, you simply select 'edit component' then pick the component. There is no 'move' command; the software

Fig. 5. Linear type rat's nest array first produced from schematic, Fig. 3.

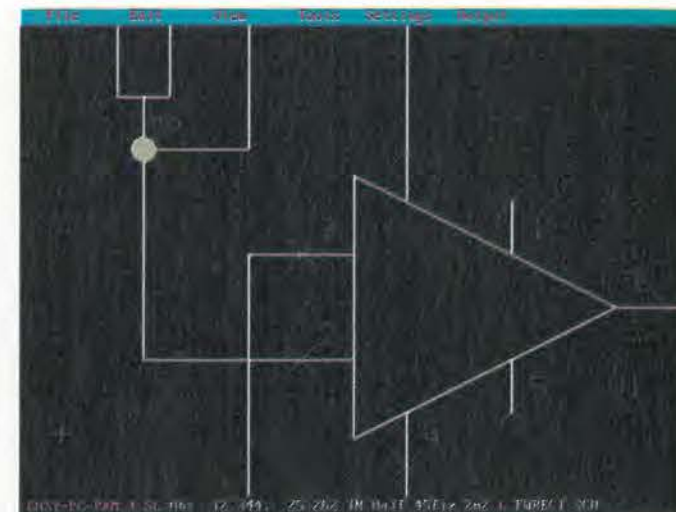

Fig. 4. Enlarged view of schematic illustrating graphics quality.

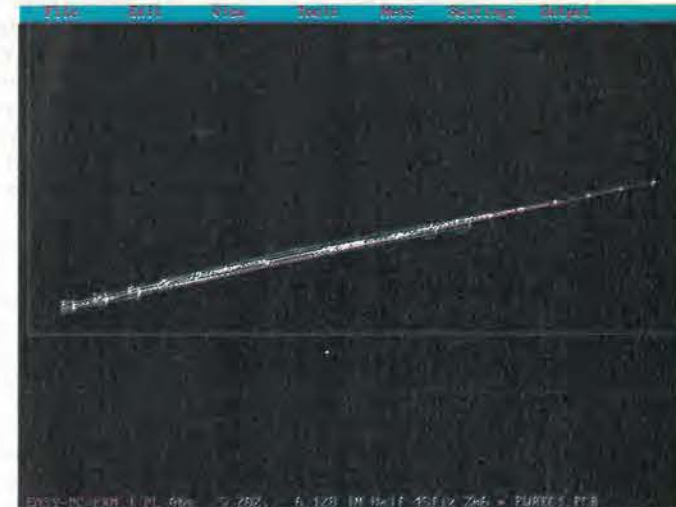
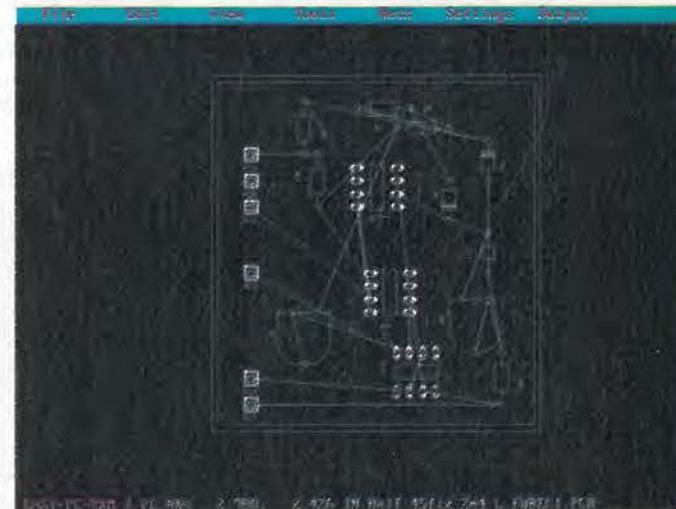

Fig. 6. Rat's nest produced from the linear array of Fig. 5. To reach this stage from the linear array is time consuming.



assumes you want to move the component.

Selecting a new position with the mouse makes the component jump to the new position – even if its across the other side of the screen. This is also different from the technique used in other programs, where the moving component trails along with the mouse pointer. I

strongly suggest you try out both techniques from the appropriate programs on evaluation disks to see which method suits you.

To learn these variations takes some time, and they are easily forgotten. I think it is fair to say the system is not all that intuitive, compared to other programs in the review. On the



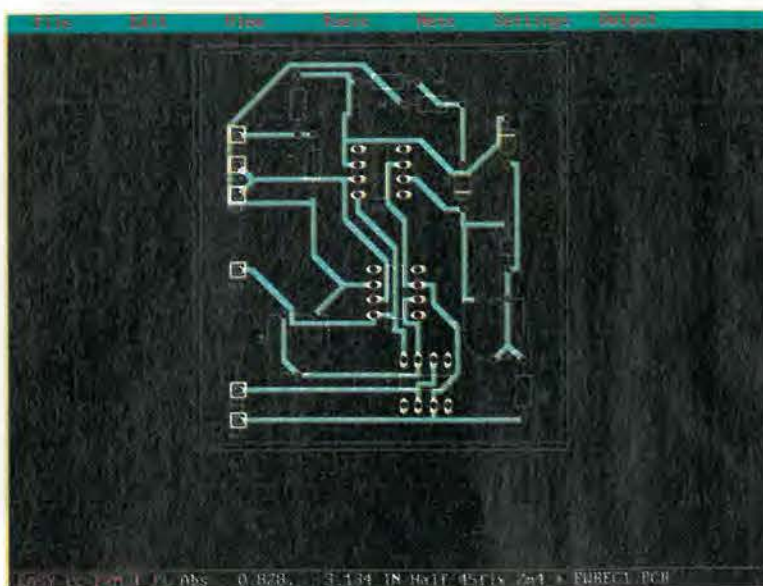

Fig. 7. Results of using Easy-PC's MultiRouter autorouter on the rat's nest of Fig. 6.

other hand, the same techniques are used over again in the pcb layout and to some extent in the simulations.

If you want to rotate or flip a component, you have to select these commands from a drop-down menu. Any component text moves and rotates with the component, but the text is fully editable so the schematic can be subsequently made to look neat and tidy.

Placing and editing the rest of the drawing items, such as connectors and labels, follows a similar procedure. Other features of the schematic part of the program are that components are automatically annotated; pads remain connected during any component manoeuvre; drawing can be orthogonal using a device called 'angle fix', which can also force a 45° angle of drawing and, unusually, curved lines can be drawn.

There is also a feature of confirming connectivity during drawing, in the form of an audible 'bleep' when a correct connection is made. This is not as good as inhibiting bad connections, but better than nothing.

There is no map showing where you are on

the drawing sheet, but on the other hand it was not as easy to lose the drawing off-screen as with some programs because the panning method gives good control. Un-zooming reveals where any lost drawing is.

Easy-PC Pro XM does not have autosave. Instead, a 'bleep' and a screen message requests a manual save at regular intervals. After an hour or so, repeatedly having to manual-save becomes tedious, and it is tempting to skip saving.

Converting the schematic to a pcb was very easy. Using just one command, the components are dumped as a rat's nest in a linear array in small scale on the screen, and the first step is to zoom in on them.

Manoeuvring components in the rat's nest is easy once you have mastered schematic drawing, but it is time-consuming. A linear rat's nest dump is not as easy to sort out as the system used in Propak or Ranger2. Some assistance is given in the form of a net optimiser function. This rearranges the rat lines to their shortest route. After arranging the rat's nest, you could manually route the board by

#### Autorouter comparisons

Explained in full in the October issue, this categorisation gives you an idea of which autorouters perform best.

Category A – able to complete the test circuit (relative time taken in brackets).

Spectra (2)	from	Ranger 2
MultiRouter (2)	from	Easy-PC
386 Rip-up (10)	from	Ranger2
ARESIII (2)	from	Proteus
AR3 (5)	from	Quickroute 3.5

Category B – able to complete the test circuit with slight relaxation of design rules.

Ares (2)	from	Propak
----------	------	--------

Category C – unable to route the test circuit completely.

Range2 Standard (1)
Traxmaker (1)
Quickroute 3.5 Standard (3)

Category D – unsuitable for use with the test circuit.

P.I.A
EasyTrax

rubber-banding the rat lines, or you could go on to use the autorouter. The autorouter is a separate package, so is reviewed on its own.

Pro XM also has a manual drawing package. It is similar in use to the schematic drawing program, and the results are comparable to the other manual drawing programs reviewed.

Number One Systems' new autorouter, called MultiRouter, integrates with Pro XM schematic capture. It cannot operate in stand-alone mode and needs Pro XM with a revision number of N0605 or later in order to work. The version I used for the review, which has the added capability to route single-sided boards, needs revision N0629 or later.

Although this is the company's first autorouter it is a very competent product. It is 32-bit software, configurable, re-entrant two-layer router, with rip-up-and-retry, push and shove. It also has autoneck (called track fattening here, but in fact a very similar technique) and many other features.

This autorouter can readily route double-sided boards to 100%, given a reasonable rat's nest, and routed the single-sided test circuit, putting it in category A. Hardware requirements are a 386DX with 8MB of ram and 20Mbyte hard disk space. A co-processor and SmartDrive help.

MultiRouter is a grid-type router with adjustable grid spacing, but it always routes off-grid to difficult components. This provides a good compromise between the grid-bound and grid-less types of autorouter. Getting from Easy-PC to MultiRouter is easy; just a click in the tools menu starts the program and you would not realise you were transferring to an optional add-on package.

There is not a lot of pre-run configuration to be done but sufficient to give good versatility, and I think it strikes about the right balance between being too complex and too simple.

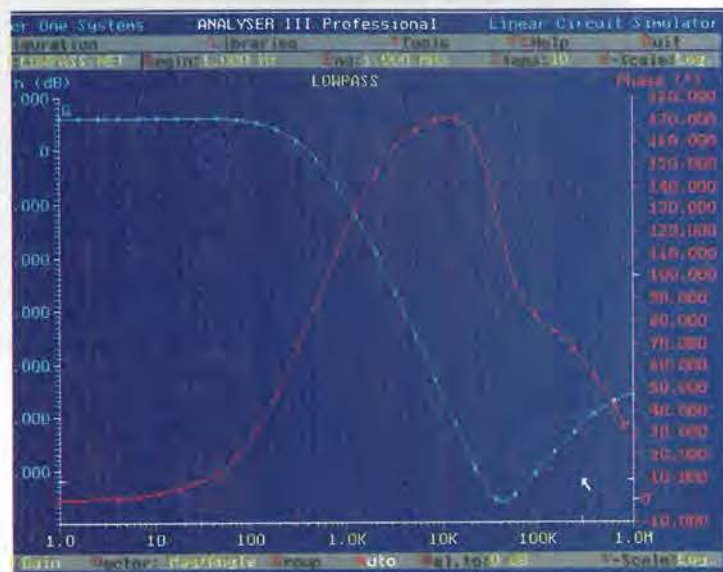

Fig. 8. Illustration of where ANALYSER III scores over other simulators – a plot of input impedance of a low-pass filter. A similar plot is easily obtained for output impedance.

Being re-entrant, MultiRouter can be used in conjunction with manual routing. You can rubber-band a few rat lines first, as you would, say, with the thick buses on a pcb for a psu. The router then intelligently uses these to make further connections without ripping them up.

#### Summary

Combined with the MultiRouter option, Easy-PC Professional XM is clearly a competent package. With its fairly steep learning curve it would suit frequent users. In my view, occa-

sional users would have difficulty remembering how to operate the system as it stands.

I would like to see some functions made automatic, such as autosave and the net optimiser, and a parts tray added to speed up schematic drawing. However, these are minor points in a program provided with most of the important features designers need, and capable of giving good and reliable results. MultiRouter is one of the better autorouters of the review and is easy to configure and run.

What might clinch the purchase of this system for many professional designers is the

availability of the integrated simulation programs at prices which are modest, compared to others on the market of similar capability. Referring to the complete system, the makers say that the whole is more than just the sum of the parts, which I think neatly sums it up.

The other outstanding advantage of the simulation part of the system – especially for designers in the radio-frequency field – is the integration of the analogue analyser with the electromagnetic analyser to account for effects introduced by the pcb itself – a simulation *tour de force*.

## Round up

Starting in the September issue, this review has shown that basic features in all the ten packages investigated varied widely. For example, taking just one parameter, available screen drawing area on the 14in monitor taken as the base standard varied from a miserly 45 square inches to a more usable 62.

No one program in this review can be singled out as the best. Although several were proficient in many respects, each program had a shortcoming of one sort or another, being too difficult to learn, too laborious to operate, short on features, or limited in interaction with other useful programs like simulators.

By now, you will have gathered that the perfect pcb cad package for all tasks does not exist at this level, although a few come close to it. The perfect package for a specific need does not exist either. If it did, it would have the intuitiveness of PIA, the schematic drawing of Isis, the graphical libraries of Quickroute, the rat's nest system of Ranger2, the integrated simulators of both Easy PC and CircuitMaker, yet would only cost £200.

The task of allocating recommendations for the programs reviewed above is a difficult one because they all had some aspect in which they excelled. In any case it should be obvious which program suits you from reading the review – perhaps between the lines from time to time – and trying the evaluation disk, so just a brief list of recommendations is given below, based on the 'horses-for-courses' principle.

#### Value for money

Best value for money is undoubtedly Ranger2. For only £150 you get a complete integrated cad system with a moderately able double-side autorouter which will work on almost any pc. You will not become quickly frustrated by lack of some feature or other that in the future you find you want.

Ranger2 is generously featured and sophisticated. It has an acceptable learning curve, and once learnt, operation is easy. This package has the added advantage that if you like it but want a more competent autorouter, you can add the more powerful 386 rip-up autorouter for only £50. By spending rather more, you can easily up-grade to the redoubtable Cooper & Chyan autorouter. Not many firms offer such a choice.

#### Superior schematics

The recommended system for producing superior schematic drawings, and for manually routing a board from schematic capture, is Propak. The computer assistance for this type of routing is very good. Isis schematic drawing is good enough for desk-top publishing. The package also has net-list export to a simulator, and an above-average autorouter.

You may prefer Proteus Level 2 in this category if you want a more powerful autorouter than Propak's, as well as good schematic-manual routing and integrated simulators. But note the size limit of 1000 pins.

For re-entrant use, that is, a mixture of manual routing and autorouting, Proteus is particularly good with its rip-up-and-retry

autorouter. I recommend this system for routing boards such as those single-sided pcbs or special-purpose pcbs, surface mount for example, that are unlikely to be completed successfully by autorouter alone.

#### Comprehensive features

If you must have truly comprehensive simulation combined with an integrated schematic capture and a rip-up-and-retry autorouter, then Number One Systems' Easy-PC Professional XM combined with MultiRouter is in a league of its own.

The cost of Easy-PC combined with MultiRouter is on the edge of the budget for this review, and note that the simulations and extra libraries take it well over the budget limit. This package has a steeper learning curve and is not as user-friendly as either CircuitMaker or Electronics Workbench.

In fact, CircuitMaker emerges as the system with the most potential for being the best all-round low-cost schematic capture/simulator/pcb package. With its intuitive, graphical interface, gentle learning curve, big library, numerous useful features, easy schematic drawing, and reasonable price, it comes very close to being the best well-balanced all-round budget package.

Circuitmaker however misses the target at present because the basic simulations are not as wide as Easy-PC Pro XM, and the autorouter is in category C. With some improvement of the analogue simulator and a better Windows-based autorouter instead of the present dos-based one, it could become a truly formidable system. This may surprise some designers because CircuitMaker is essentially a simulation product, albeit coupled to a pcb program, but the maker appears to have a robust approach towards enabling the package to do pcb design.

#### PCBs by computer – the future

It is clear that a system to do just pcb artwork from a schematic does not fully realise the benefits of schematic capture. If schematic capture is already provided to run an autorouter, then it makes sense to run an integrated simulator from it as well, and vice versa. You can of course link up with a third-party simulator or autorouter on some programs, but you then have re-learn another programmer's method of operation – which is completely against the concept of user-friendliness.

The product that offers all three in one integrated package has a distinct advantage over those that do not. In this context, to make the best of the present chaotic situation, there is a crying need for a net-list converter program. This would take one maker's net list and convert it into any of the dozen or so in current use. Programmers please note.

Secondly, what has emerged recently in computer-aided design is the easy graphical user interface which makes some programs almost pleasant to operate. I suspect that programs that stay with difficult concepts and still demand undue mental effort or manual dexterity will fade away even though they do give good results.

The dark days of a special priesthood grappling with obtuse commands and typing in cryptic net lists for hours just to get something to work are nearly over. Now, any electronic designer with a pc can get to grips with pcb-cad – given the right software choice.







## Simpler thd meter

Although based on the design by Hickman<sup>1</sup>, this variant employs fewer components.

Values shown are normalised to  $\omega=1$ ; the curve was obtained using these values. I based calculations on a unity gain at  $\omega=2$  and  $\omega=3$ .

Most of the circuit appears as inductance to earth; other methods of doing this exist, but this one does not need

Front end for a thd meter, which produces the response shown. Circuitry around the op-amps is effectively a gyrator to simulate the inductive arm.

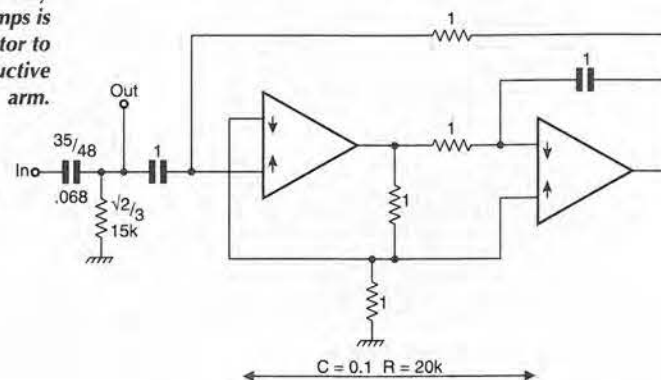

## Two-pole, differential active filter

Converting a two-pole filter of the standard form into a type with differential input and output or differential in/single out is a logical procedure.

Figure 1 is the standard, single-ended form, which converts to fully differential form by simply mirroring the circuit, as in Fig. 2, where  $C_{1,1a}$  can be combined.

Since the network itself appears as a balanced bridge to common-mode signals when seen from the amplifier inputs, and since the amplifier outputs will accept common-mode voltages, an arbitrary common-mode voltage can be applied to either or both input and output pairs of terminals. This means that the balanced inputs and outputs of the Fig. 2 circuit may be balanced and single-ended respectively, as in Fig. 3.

Component values may be calculated using standard design procedure<sup>1</sup>.

John D Yewen

Leighton Buzzard, Bedfordshire

### Reference

1. For example, Chen, Carson, *Active Filter Design*.

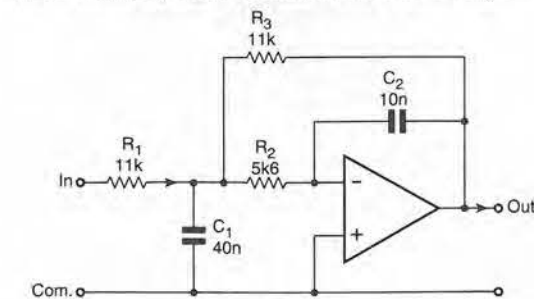

Fig.1. Standard, single-ended, two-pole active filter.

critical components. An obvious disadvantage of the circuit is its fixed frequency.

McKenny W Egerton

Owings Mills

Maryland

USA

### Reference

1. Hickman, Ian. High-performance thd meter. *Electronics World + Wireless World*, January 1996, p52.

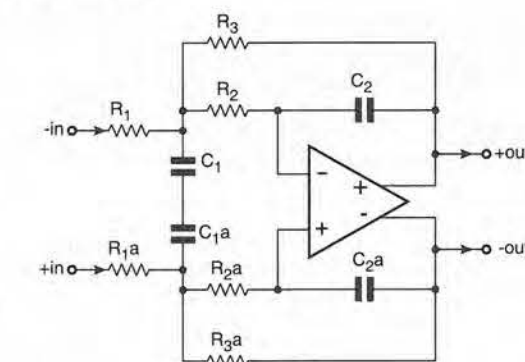
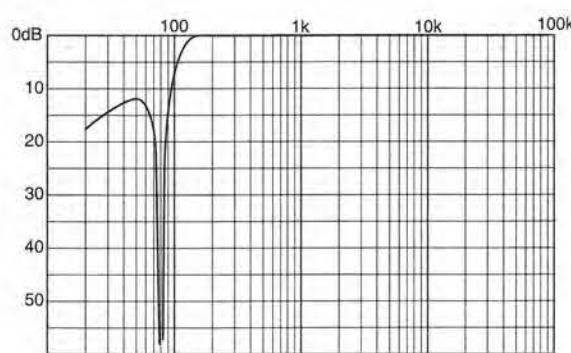

Fig.2. Fully balanced version of Fig.1 obtained by simply doubling up.

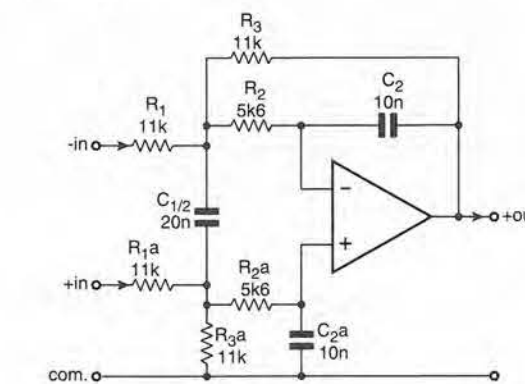

Fig.3. Differential-in/single-out allowed because of common-mode behaviour of network.

# HART

The Home of *Hi-Finesse*. Its not what you do, its HOW you do it that counts!.

## VISATON® SPEAKER KITS & DRIVE UNITS

New to the UK, VISATON offer a range of speaker kits and drive units that give the home builder access to units and designs that are unrivalled for quality, performance and value. Their designs are very well known in Germany, where they are based, and over 25 years they have built up an enviable reputation for high quality sound. All their designs come from a solid background of the best in design and research and their factory contains one of the largest anechoic chambers in the World, backed up by the very latest in computerised test equipment. This quality of research facility, added to design collaboration with major universities and high end magazines, produces products of impeccable performance and value that are the best available to the home speaker builder. Their range of products covers the whole spectrum of sound reproduction and includes speaker kits for home cinema, hi-fi and car use. There is also a vast range of drive units from 15" woofers to ribbon tweeters. Speaker design software and database are available for the home user who wants to try his hand, or for commercial manufacture. A small selection follows, our lists will give you more!

### ASM100 ACTIVE SUBWOOFER MODULE



This attractive module consists of a low pass filter and power amplifier ready for you to mount in a suitable sub-woofer cabinet. The combined unit can then be combined with any new or existing hi fi or home cinema speaker system to add in the real bass punch missing from most setups.

The ASM 100 module comes as a ready-to-mount unit on a solid diecast aluminium frame/heatsink. Input signal can be at line or speaker level for easy system integration. There are three separate stereo inputs at line level and the unit will use any signal presented or mix all inputs to add bass to any signal. The speaker level inputs are used by simply wiring the unit in parallel with the existing speakers to provide them with strong bass support. Crossover frequency can be selected to 50, 100 or 200Hz and the bass level can be adjusted by a front panel control. The 'Green' power supply switches the unit to standby if no signal is present. Drawings are included free for the compact 418 x 380 x 303mm cabinet.

With its powerful 125 watt output and versatile filtering the ASM 100 is the ideal universal active driver module for all subwoofer requirements.

ASM 100 Module, complete with IEC mains lead, instructions and ASM - W20 cabinet drawings, Pt. No. V7000. . . . . £185.29

W 200 S 20cm Long Throw Drive unit for use in ASM - W20 cabinet. . . . . £36.68

### DRIVE UNITS.



**BG30NG** 30cm. (12") Woofer. High efficiency, (95db) for sealed or vented cabinets. Peak power handling 250watts. 8 ohm. £69.61



**W200S** 20cm. (8") Woofer. Long throw unit with rubber surround and extended rear pole to give no less than 20mm cone displacement. Ideal for compact sub-woofers such as ASM-W20. 8ohm. £36.68



**W100S** 10cm (4") Low/Midrange. Coated paper cone, rubber surround, high temperature voice coil. Suitable as woofer in mini enclosures or midrange in 3-way systems. 4ohm. £18.06



**FR58** 8cm (3.3") Fullrange driver. Linear frequency response between 200 and 20KHz. Large Magnet, 20mm voice coil and rubber surround. 8ohm. £8.35



**DT2.5** 10mm Polycarbonate Tweeter. High efficiency ferrofluid tweeter for use over 4,500Hz. Very good price/performance ratio. 8ohm. £8.77

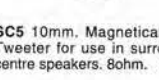

**SC5** 10mm. Magnetically shielded Tweeter for use in surround sound centre speakers. 8ohm. £9.24



**RHT12S** High End Ribbon Tweeter. Superior double magnet construction gives an exceptionally low distortion and linear response from 4,000 to 30,000Hz. Cabinet cutout diameter 95mm. 8ohm. £87.77

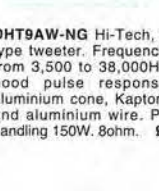

**DHT9AW-NG** Hi-Tech, Hi-Fi, horn type tweeter. Frequency response from 3,500 to 38,000Hz and very good pulse response due to aluminium cone, Kapton voice coil and aluminium wire. Peak power handling 150W. 8ohm. £31.99

### FIESTA 30 LOUDSPEAKER KIT

An Ultra High Efficiency speaker, specially suitable for Valve Amplifiers.

Specially selected as the ideal partner for the new John Linsley Hood 15W Valve Amplifier, or indeed any actual valve amplifier, the FIESTA 30 features the astonishing efficiency and sensitivity to achieve a satisfying sound level from amplifiers of limited power output.

To complement the sound purity of such amplifiers a full three speaker system is used with a 300mm (12") woofer, 200mm (8") mid-range and high quality horn tweeter in a vented bass reflex enclosure.

All these drive units have been carefully selected for their individual virtues, and collective excellence, the tweeter for instance being a high end unit with exceptional pulse response as a result of its combination of Kapton former, aluminium diaphragm and aluminium voice coil. Nominal Power Rating is 150W, Max. Music Power 250W, Impedance 8 ohm, Mean Sound Pressure 91dB. Speaker kit comes with all parts to make a pair of speakers, but not the cabinet parts. Crossover units are factory assembled, ready to fit.

Kit No.LK5963 Per Pair. . . . . £424.93

### HOME CINEMA SPEAKERS.

The VISATON range of speaker kits includes all you will ever need for your surround sound home cinema setup. The Hi-Tower Kit is ideal as a super luxury pair of stereo main speakers. The 'Centre 80' uses special magnetically screened drivers to avoid picture disturbance and a pair of 'Effect 80's are used as rear speakers. Any of a range of sub-woofers then adds weight to the sound of the robot feet! Centre 80 Kits include drive units, crossover, terminals and grille. (You make the box) Price each. . . . . £64.08

Effect 80, Rear Speaker Kits, per pair, . . . . . £39.00

### ALPS "Blue Velvet" PRECISION AUDIO CONTROLS.



Now you can throw out those noisy ill-matched carbon pots and replace with the famous Hart exclusive ALPS 'Blue Velvet' range components only used selectively in the very top flight of World class amplifiers. The improvement in track accuracy and matching really is incredible giving better tonal balance between channels and rock solid image stability. Motorised versions have 5v DC motor.

### MANUAL POTENTIOMETERS

2-Gang 100K Lin. . . . . £15.67  
2-Gang 10K, 50K or 100K Log. . . . . £16.40  
2-Gang 10K Special Balance, zero crosstalk & centre loss. £17.48

### MOTORISED POTENTIOMETERS

2-Gang 20K Log Volume Control. . . . . £26.20  
2-Gang 10K RD Special Balance, zero crosstalk and less than 10% loss in centre position. . . . . £26.98

### 32W VALVE AMP TRANSFORMERS

Special set of toroidal transformers, 2 output & 1 mains for the 'Hot Audio Power' valve amplifier design described in the Oct. 1995 issue of 'Wireless World'. Total Wt 4.8Kg. Special price for the set. £99, Post £8. Photocopies of Article by Jeff Macaulay. £2.00

### JOHN LINSLEY HOOD SINGLE ENDED CLASS 'A' POWER AMPLIFIER

A new concept in amplifier design to meet the needs of modern users who want the warmth and purity of sound given by valve amplifiers from the vintage years, without the problems of cost, deterioration and danger associated with trying to use valves today. It employs the newly re-discovered single-ended circuit configuration to give total freedom from crossover artifacts and to give a sound that is indistinguishable from the famous 'Williamson' design, the undisputed leader of the field, with its triode connected KT66s and all-triode drivers. Described in the September 1996 issue of EWVW the new version retains the basic simplicity and purity of the original but with modern components and an increased power rating of 15W RMS per channel.

Full Kit in 3u high Rackmount Case. . . . . £388.25  
Set of 3 PCBs only. . . . . £60.50

Send for Your FREE copy of our LISTS

24 Hr. ORDERLINE 01691 652894  
Fax. 01691 662864

All Prices include UK/EC VAT.

**HART**  
HART ELECTRONIC KITS LTD.  
1 Penyfan Mill, OSWESTRY,  
Shrops. SY10 9AF, UK



## Go/no-go transistor and diode tester

This is a simple device to indicate the basic health or sickness of transistors and diodes and also to show their polarity.

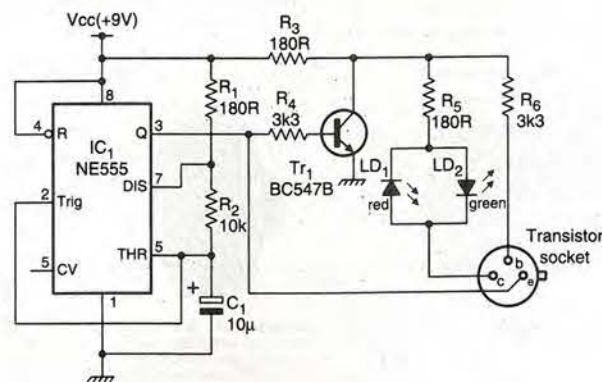

A 555, connected as an astable multivibrator, drives  $Tr_1$  with a square wave, the device under test thereby having the same signal applied to its base and collector and an antiphase one to its emitter; both n-p-n and p-n-p types can now be tested.

With a component in the socket, current flows into or out of the collector and flashes led 1 for p-n-p and led 2 for n-p-n devices. If neither flashes, there is an open circuit; if both flash alternately, a short.

Connect diodes to emitter and base terminals, any way round. One of the leds will flash for a working diode, both for a short and neither for open circuit.

**Darko Skokic**  
Krivevci  
Croatia

Tester indicates whether your transistor or diode is still alive and if so, which polarity it is.

## Precise timing via the pc's RS-232 port

An RS-232C port and very little external circuitry allows the timing of external events – in the original, the 'time-of-flight' of an ultrasonic pulse. Depending on the computer used, time/count can be about 1µs.

Simple method of providing event timing, using the Ring Indicator line of an RS-232C port and not much else.

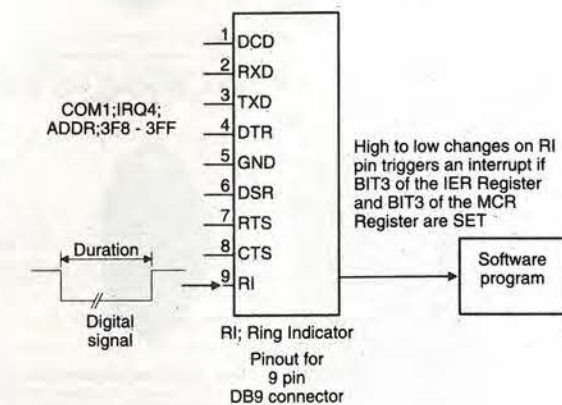

External hardware is merely required to provide a low signal for the duration of the event being measured, a set/reset flip-flop in my application, the output of which being taken to the Ring Indicator of the Com port, pin 9 of the 9-pin port connector. As the RI line goes from high to low, it generates an interrupt, which triggers a software routine to count in a loop until the RI line again goes high, all other interrupts except the keyboard being suppressed. Interrupt-driven software speeds up system response to external events.

Calibrate time/count by feeding the output of a square-wave generator at a known frequency to the RI line. A 50MHz 486SL laptop gave 1.9µs/count, the use of assembler code in the interrupt handling procedure improving this to 1.697µs/count. A 75MHz Pentium laptop gave 1.1µs/count.

**Richard Weir**  
Northwestern University Medical School  
Chicago  
USA

## 555 drives power mosfets

Parasitic gate capacitance in a power mosfet detracts to some extent from the image these devices possess of being easy to drive. To reduce switching losses, switching time should be around 100ns, which requires the handling of currents of hundreds of milliamps. There are special ic gate drivers, some of which are somewhat fragile and others more than somewhat expensive. The 555 timer is neither and provides a solution, yet again.

555s have a robust output buffer, switching at under 100ns and make a good, cheap gate driver, as shown in the circuit diagram. Operating frequency is 0-100kHz; output turn-on delay is 0.25µs and turn-off delay 1µs; rise and fall 60ns with a load such as 50A mosfet. I developed the circuit for the dc controller of a light electric vehicle.

**Dominic Bergogne**  
Saint-Etienne  
France

Once again the 555 rides to the rescue, this time as a fast driver for power mosfets.

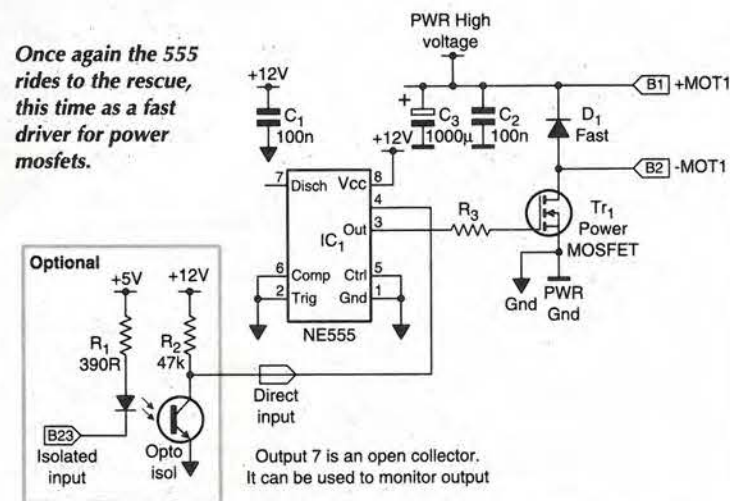

Output 7 is an open collector. It can be used to monitor output

## RADIO DATA MODULES MODEM TRANSCEIVERS

UK, E.E.C, Scandinavia, Eastern Europe, North & South America, Middle East, South Africa, New Zealand, Far East or Australia. Wherever you are, we have a module on the right frequency for you!

**UHF Transceiver for the World!**  
\* 400 to 500MHz Versions \*  
\* Range up to 5Km \*  
\* Compact Size ideal for Hand Helds \*  
\* UK, North American, Australian \*  
\* MPT, I-ETS & FCC Approval \*  
\* Up or 64 selectable channels \*  
\* Starter Kit only £299.95 \*

**Low Cost High Speed Data Transmitters: UK, EEC and Beyond!**

\* Available UK Approved MPT1340 418MHz \*  
\* Export I-ETS-300-220, 433.92MHz \*  
\* Reduce Component Count, Cost, Size & Power Drain \*  
\* Operate to 20,000 bps \*  
\* Transceiver also available with up to 40K data rate \*  
**Licence Exempt Spread Spectrum on 2.45GHz**

With up to 1Mbit data rate, RS485 interface and 100mW of output power these units are ideal for many high speed industrial or office data transfer applications. Even compressed colour video may be transferred. Price £480.00 each or starter kit for only £799.95.

**VHF Modules for UK, Australia and Beyond!**

\* UK, 173MHz to MPT1344 & MPT1328 Licence Exempt \*  
\* Miniature Low Cost or canned 1 & 10mW Transmitters \*  
\* 173.500MHz Transmitters & Transceivers for Australia & RSA \*  
\* PCB mount or canned, Superhet Receivers \*  
\* Low Cost Meter Reading Transceivers on 183.8875MHz \*  
\* Prices from £19.00 to £200.00 per unit \*

**Radio - Tech Limited, Overbridge House, Weald Hall Lane, Thornwood Common, Epping, Essex CM16 6NB.**

Sales +44 (0) 1992 57 6107 Fax +44 (0) 1992 56 1994

Technical Support +44 (0) 1992 57 6114

Internet: <http://www.radio-tech.co.uk>

CIRCLE NO. 133 ON REPLY CARD

## LANGREX SUPPLIES LTD

PHONE 0181 684 1166 FAX 0181 684 3056  
DISTRIBUTORS OF ELECTRONIC VALVES  
TUBES, SEMICONDUCTORS AND I.C.S.  
1 MAYO ROAD • CROYDON • SURREY CR0 2QP  
24 HOUR EXPRESS MAIL ORDER SERVICE ON STOCK ITEMS

Part No.	Part No.	Part No.	Part No.	Part No.	Part No.	Part No.	Part No.	Part No.	Part No.
AZ31	EL86	2.75	PY500A	4.00	68A7	5.00	68K7	3.00	
CB131	EL91	3.00	PY800	1.50	68E5	1.50	68L7GT	4.50	
CL33	EL95	2.00	PY801	1.50	68H6	2.50	68N7GT	4.50	
DY86/7	EL360	18.50	QOV02-6	12.00	68J6	2.25	65S7	3.00	
E88C Mull	EL509	12.00	QOV03-10	5.00	68N6	2.00	68A8	1.50	
E100F	EM34	15.00	QOV03-20A	15.00	68Q7A	3.50	68VGT	4.25	
E100F	EM81	4.00	QOV06-40A	17.50	68R7	6.00	68A	3.00	
E100F	EM84	4.00	QOV12-12	10.00	68R8A	4.00	68SGT	2.50	
E100F	EM87	4.00	U19	10.00	68S7	6.00	12AT7	3.00	
E100F	EN91 Mull	7.50	UABC8Q	1.50	68W6	4.50	12AU7	3.00	
E100F	EY51	2.50	UBC41	4.00	68W7	1.50	12AX7	3.50	
E100F	EY86	1.75	UBF89	4.00	68Z6	2.50	12AX7A GE	7.00	
E100F	EY88	4.00	UCH42	4.00	6C4	2.00	12BA6	2.50	
E100F	EZ80	3.50	UCH81	2.50	6C5	5.00	12BE6	2.50	
E100F	EZ81	3.50	UCL82	2.00	6C85A	3.00	12BH7A GE	7.50	
E100F	EY501	3.00	UCL83	3.00	6C86A	5.00	12BY7A GE	7.00	
E100F	GZ32 Mull	8.50	UF89	4.00	6CL6	3.75	12E1	15.00	
E100F	GZ33	6.00	UL41	12.00	6CG7	7.50	12HG7/12GN7	8.50	
E100F	GZ34 GE	7.50	UL84	3.50	6CH6	6.00	30L12	17.50	
E100F	GZ37	6.00	UY41	4.00	6CW4	8.00	30P19	2.50	
E100F	KT61	10.00	UY85	2.25	6D6	5.00	300B(PR)	110.00	
E100F	KT66	10.00	VR105/30	2.50	6DQ5 GE	17.50	572B	70.00	
E100F	KT88	15.00	VR150/30	2.50	6DQ6B	12.50	805	50.00	
E100F	N75	9.00	W75	25.00	6E4B	3.50	807	5.75	
E100F	OA2	2.70	Z803U	25.00	6E5H	1.85	811A	18.50	
E100F	OB2	2.70	2021	3.50	6F6	3.50	812A	65.00	
E100F	CC3	2.50	3828	15.00	6F07	67.50	813	27.50	
E100F	OD3	2.50	4CK250B STC	55.00	6GK6	4.00	833A	85.00	
E100F	PCF80	2.00	SR4GY	6.00	6H6	3.00	866A	25.00	
E100F	PCF82	1.50	SUNG	9.25	6H6S	4.50	87A	20.00	
E100F	PCF86	2.50	SV4G	4.00	6IS	3.00	931A	25.00	
E100F	PCF801	2.50	SV3GT	2.50	6K6	3.00	2050A GE	12.50	
E100F	PCF802	2.50	523	4.00	6I7	4.00	5751	6.00	
E100F	PC182	2.00	524GT	2.50	6J86A GE	19.00	5763	10.00	
E100F	PC183	3.00	6AN6	4.00	6JEC	20.00	5814A	5.00	
E100F	PC184	2.00	6AN5	1.50	6J50C GE	20.00	5842	12.00	
E100F	PC185	2.50	6AL5	1.00	6KSGT	3.00	6080	7.50	
E100F	PC186	2.50	6AM6	2.00	6K7	4.00	6146B GE	15.00	
E100F	PC1805	2.50	6AN5	5.00	6K8	4.00	6550A GE	20.00	
E100F	PD500	8.00	6AN8A	4.50	6L6G	10.00	6883B GE	16.00	
E100F	PL36	2.50	6A05	3.25	6L6CC SYL	12.50	7025 GE	7.00	
E100F	PL81	1.75	6AR5	25.00	6L6CC Siemens	1.50	7077A GE	17.50	
E100F	PL82	1.50	6AS6	3.50	6L6CC	12.50	7199	12.00	
E100F	PL83	2.50	6AS7G	9.50	6L7	3.50	7360	25.00	
E100F	PL84	2.50	6AT6	2.00	6L05	20.00	7581A	15.00	
E100F	PL504	2.50	6AUSGT	5.00	6Q7	4.00	7586	15.00	
E100F	PL508	5.50	6A06	2.50	6R8B/6K8B	12.00	7587	23.00	
E100F	PL509/PL519	6.00	6A08A	4.00	6SA7	3.00	7868	12.00	
E100F	PL802	6.00	6B7	4.00	6SC7	2.50			
E100F	PL802	6.00	6B8	4.00	6SG7	2.50			
E100F	PL802	6.00	6B8A	1.50	6S7	3.00			

OPEN TO CALLERS MON-FRI 9AM-4PM, CLOSED SATURDAY.  
OVER 6,000 TYPES AVAILABLE FROM STOCK. OBSOLETE ITEMS  
A SPECIALITY. QUOTATIONS FOR ANY TYPES NOT LISTED.  
TERMS: CWO/VISA/ACCESS. POST & PACKING: 1-3 VALVES £2.00,  
4-6 VALVES £3.00. ADD 17.5% VAT TO TOTAL INC. P&P.

CIRCLE NO. 134 ON REPLY CARD

January 1997 ELECTRONICS WORLD

## WE ONLY USE THE BEST TEST AND MEASUREMENT INSTRUMENTS ON OUR OWN PRODUCTS...



### OSCILLOSCOPES

Over 34 models including:  
Digital, Analogue and Portables.  
Bandwidths from 5MHz to  
150MHz. Sophisticated  
triggering, single and dual  
timebases. Multiple channels and large memory Dso's.  
Prices start from £235 (20MHz 2 Channel £399)

### POWER SUPPLIES

Four separate ranges  
comprising of 40 models from  
low cost analogue displays to  
the latest high performance  
digital units. Providing up to  
250 volts and 120 amps with  
Master-slave, RS 232 and GPIB  
are available on many models,  
as are optional rack mount facilities.



### AUDIO VIDEO RF

Audio Oscillators, Analysers Wow  
and Flutter, Millivolt Meters and  
Distortion Meters Pattern



Generators, Vectorscopes, Waveform Monitors Video  
Analysers and Noise Analysers.  
Five models of AM/FM Standard RF Generators offering a  
highly stable frequency range of 10KHz to 2GHz with  
digital readouts for Level, Frequency, Modulation and  
Memory address.

### GENERAL PURPOSE

Frequency Counters, Function  
Generators plus a complete  
range of accessories to  
complement the complete  
range of instruments.



## ...NOW YOU CAN DO THE SAME

If you like the idea of working with the best, contact us,  
we can provide brochures with a complete specification  
for all our measurement products.

**Kenwood UK Ltd, Kenwood House,  
Dwight Road, Watford WD1 8EB, England**

TEL: +44 (0)1923 218794

FAX: +44 (0)1923 212905

# KENWOOD



## Dictionary of Communications Technology

**Terms, definitions and abbreviations**  
Gilbert Held, 4-Degree Consulting, Macon, Georgia, USA  
In response to the changing face of the telecommunications industry and the rapid expansion in the use of microprocessors, fibre optics and satellites, Gil Held has updated his earlier telecommunications dictionary to bring readers in line with the very latest developments and terms in communications technology.

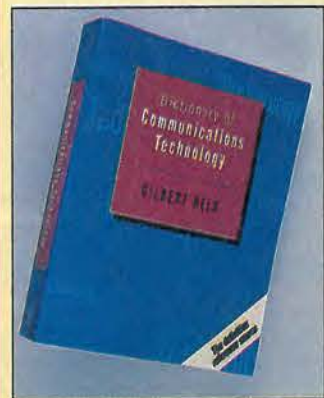

### Features Include:

- Over 9000 references and 250+ illustrations
- Comprehensive coverage of data and computer communications
- New entries on PC LANs, the Internet, client/server operations and communications testing
- Trade name information

### First Edition Review:

"For a consultant or telecommunications operative, this book is a must. It is comprehensive and timely ... an excellent reference for the IS professional."

### Data Processing Digest

ISBN 0471 95542 6, 512pp, hardback, UK £68.50, Europe £73, ROW £85  
ISBN 0471 95126 9, 512pp, paperback, UK £38.50, Europe £43, ROW £55

## Testing, Troubleshooting and Tuning Local Area Networks

**Techniques and tools to isolate problems and boost performance**  
Gilbert Held, 4-Degree Consulting, Macon, Georgia, USA.  
Recognising the problems

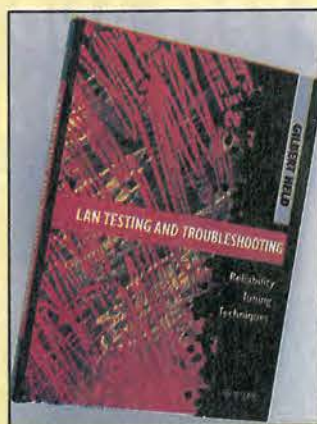

encountered by network users and administrators on a daily basis, this book is designed to assist readers by focusing on testing, troubleshooting and tuning of Ethernet and Token-Ring networks. It is devoted exclusively to: how things go wrong how to recognise, monitor and test for problems; network analysis and network management products that assist users in examining the flow of data in a complex network.

ISBN 0471 95880 8, 275pp, hardback, UK £37.50, Europe £40, ROW £50

## Wireless Information Networks

Kaveh Pahlavan, Worcester Polytechnic Institute and Allen H Levesque, GTE Government Systems Corporation.

**Wireless Information Networks** organises all major elements of wireless technology - cordless and cellular telephony, Personal Communications Systems (PCS), mobile data networks and Wireless Local Area Networks (WLANs), presenting them from a logical, systems engineering perspective. Technical material is thoroughly integrated with special applications and focuses on four main areas: Wireless

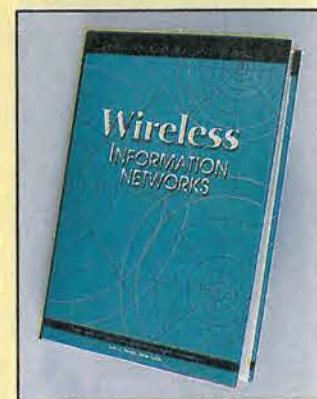

standards and descriptions of systems and products; Measurement and modelling of radio and optical wave propagations; Wireless transmission techniques and Wireless multiple access techniques.

**Contents:** Overview of Wireless Networks. Frequency Administration and Standards Activities. Characterisation of Radio Propagation. Channel Measurement and Modelling for Narrow-band Signaling. Measurement of Wide-band Channel Characteristics. Computer Simulation of the Radio Channel. Modem Technology. Signal Processing for Wireless Applications. Spread Spectrum for WIN Systems. Wireless Optical Networks. Networks and Access Methods. Standards and Products.

ISBN 0471 10607 0, 304pp, hardback, UK £63.50, Europe £68, ROW £81

## Applied Cryptography

**2nd Edition**  
**Protocols, Algorithms and Source Code in C**

Bruce Schneier, Security Consultant and President of Counterpane Systems, USA  
This revision of the programmer's and system designer's guide to the practical applications of modern cryptography

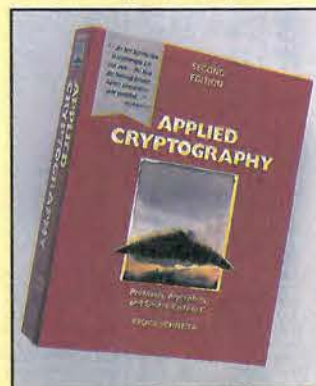

provides the most comprehensive, up-to-date survey of modern cryptographic techniques, along with practical advice on how to implement them.

### New to this edition:

- Detailed treatment of the US government's Clipper Chip encryption program
- New encryption algorithms (eg. 'GOST') recently obtained from the former Soviet Union
- More detailed information on incorporating algorithms and programming fragments

into working software  
• The latest developments in the fields of message authentication ('digital signatures') and digital cash.  
ISBN 0471 12845 7, 816pp, hard back, UK £59, Europe £64, ROW £78  
ISBN 0471 11709 9, 816pp, paperback, UK £44, Europe £49, ROW £63

## Data and Image Compression

**4th edition**  
**tools and techniques**

Gilbert Held, 4-Degree Consulting, Macon, Georgia, USA  
Data and image compression are key issues in computer communications with the increasing demand for data transmission capacity.

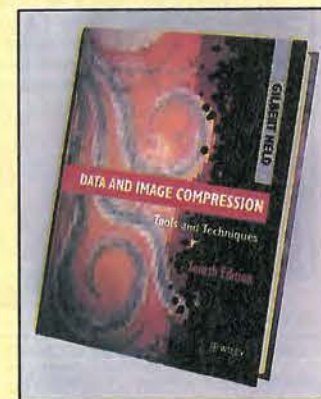

Guiding the reader through the main techniques, this book explains how practical data and image compression techniques are now vital for efficient, low-cost transmission and data storage requirements. Building on the success of the previous editions of *Data Compression*, the scope of the fourth edition has been considerably expanded. Now covering image and fax compression, the text has been restructured to take account of the many new advances in this important field. It is also accompanied by an updated disk containing compression routines.

ISBN 0471 95247 8, 450pp+disk, hardback, UK £58.50, Europe £63, ROW £75

## Handbook for Digital Signal Processing

S.K. Mitra, University of California and J.F. Kaiser, Bell Communications Research, New Jersey, USA  
This is the definitive source of detailed information on all important topics in modern

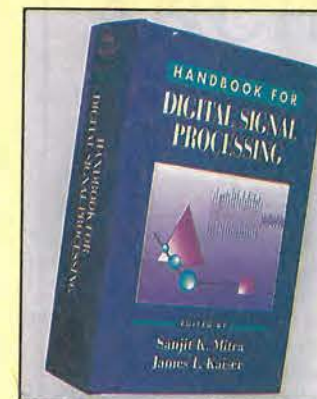

digital signal processing. The only current handbook of its kind, it meets the needs of practising engineers and designers of hardware, systems and software. Written by world authorities, the *Handbook for Digital Signal Processing* is supplemented with hundreds of informative tables and illustrations. For professional engineers, designers and researchers in electronics and telecommunications, this work will be an indispensable reference - now and for years to come.

**Contents:** Introduction; Mathematical Foundations of Signal Processing; Linear Time-Invariant Discrete-Time Systems; Finite-impulse Response Filter Design; Digital Filter Implementation Considerations; Robust Digital Filter Structures; Fast DFT and Convolution Algorithms; finite Arithmetic Concepts; Signal Conditioning and Interface Circuits; Hardware and Architecture; Software Considerations; Special Filter Designs; Multirate Signal Processing; Adaptive filtering Spectral Analysis; Index.  
ISBN 0471 61995 7, 1302pp, hardback, UK £110.50, Europe £118, ROW £138

## Solving Interference Problems in Electronics

R. Morrison, Eureka California, USA  
Interference in electronic equipment is a constant source of difficulty for the design and systems engineer. Until now, there has not been a coherent theory that engineers can refer to in their design work and the solution of interference problems has therefore often considered to be an 'art'. Written by an acknowledged expert in the field, this new title provides methods and techniques for testing and evaluating

designs, and covers interference questions in computer manufacturing and systems design.  
ISBN 0471 12796 5, 206pp, hardback, UK £47.50, Europe £48.50, ROW £54

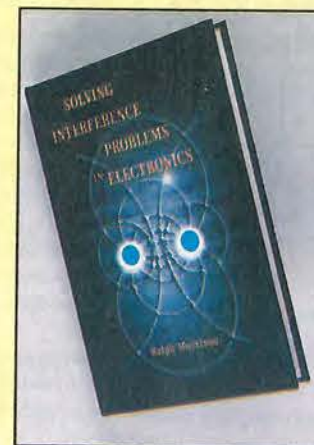

## Diode Lasers and Photonic Integrated Circuits

L. A. Coldren and S. W. Corzine, both of the University of California, Santa Barbara, USA.  
Diode lasers are found in numerous applications in the optoelectronics industry,

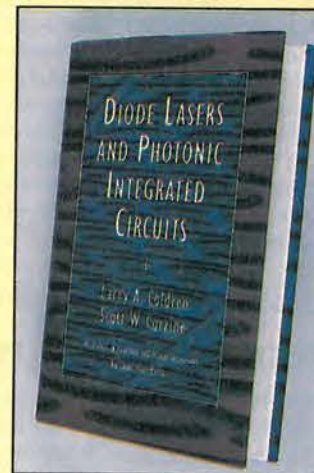

telecommunications and data communications, ranging from readout sources in compact disc players to transmitters for optical fibre communications systems. This new title provides a comprehensive treatment of diode laser technology, its principles and theory, treating students as well as experienced engineers to an in-depth exploration of this fast growing field.  
ISBN 0471 11875 3, 620pp, hardback, UK £63.50, Europe £67, ROW £78

# All prices are fully inclusive of packing and delivery

Return to Jackie Lowe, Room L333, Quadrant House, The Quadrant, Sutton, Surrey, SM2 5AS

Please supply the following titles:

Qty	Title or ISBN	Price

\*\* All prices on these pages include delivery and package \*\*

Total \_\_\_\_\_

Name \_\_\_\_\_

Address \_\_\_\_\_

Postcode \_\_\_\_\_ Telephone \_\_\_\_\_

Method of payment (please circle)

Access/Mastercard/Visa/Cheque/PO

Cheques should be made payable to Reed Business Publishing

Credit card no. \_\_\_\_\_

Card expiry date \_\_\_\_\_

Signed \_\_\_\_\_

Please allow up to 28 days for delivery



## Low-frequency filter with variable Q and centre frequency

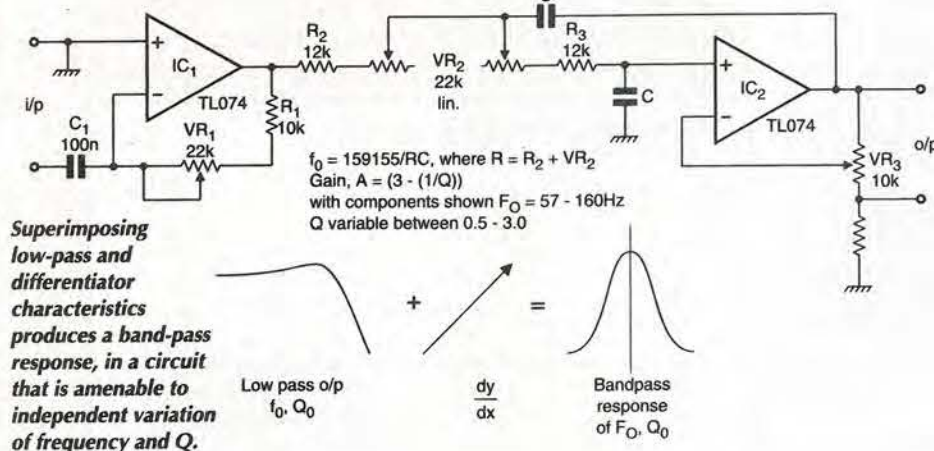

If you increase the gain of a second-order low-pass filter by 6dB/octave, the result is a band-pass filter, as the diagram shows. This obvious but elegant procedure enables the design of a variable-frequency band-pass filter which also has variable Q.

Frequency and Q of the low-pass filter around IC2 are easily and independently varied by VR2 and VR3, which means that the pass band is variable over several octaves and, with the components shown, Q varies in the 0.5-3 range. Gain of the op-amp must be at least  $20 \times Q^2$  at the centre frequency.

Increasing gain with frequency due to the action of the differentiator is countered by VR1. The prototype circuit works well as a speaker equaliser.

Jeff Macaulay  
Chichester, Sussex

## Programmable current source

Although constant-current diodes such as the J500 series are simple to use, they cannot be adjusted and drift

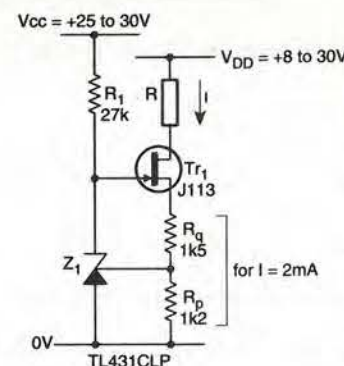

with temperature. The circuit shown here uses a TL431CLP adjustable shunt regulator to allow variation in the range 50µA-5mA to be determined by the value of  $R_p$ , which may be a variable resistor, if required.

Output current is given by  $I = E/R_p$ , E being the reference voltage of the regulator: typically 2.5V to within 2% and having a temperature coefficient of 50ppm/°C. Coupling to the j-fet provides a very high output impedance: 100MΩ at 2mA and 4.7kΩ load switched from 20V to 30V.

Rejection of supply variations is around 85dB at 100Hz in the circuit as shown, maintaining this performance up to about 25kHz; for even better rejection, split  $R_1$  and decouple the common point.

To avoid the need to scale  $R_q/R_p$  in the ratio  $5/4$  when varying output current, replace  $R_q$  by a small 3.3V zener.

C J D Catto  
Cambridge

## Repetitive zero-crossing ac switch

Having an on period adjustable from 0.3s to 4s and an off period between 0.2s and 10s, this switch controls a resistive or inductive load of up to 700VA.

Scr TIC 107M switches at the mains zero point, since the two diodes keep the gate at cathode potential except during a short period around zero crossing. A delay determined by the 1.2µF capacitor puts the switching point more or less in the middle of this period, although the analogue

Inductive ac loads such as motors and solenoids up to 700VA can be controlled by this zero-crossing switch, which can be adjusted in frequency and on/off times.

nature of the circuit makes absolute accuracy difficult to achieve.

When the scr gate voltage reaches its trigger voltage as the electrolytic charges, the scr conducts and will remain in conduction while there is enough sustaining current as the capacitor discharges. The scr shown was chosen for its sensitive gate characteristic to avoid the need for a large capacitor. The 0.1µF capacitor bypasses spikes from either supply or load.

Frequency is reasonably stable, but is slightly affected by temperature and supply voltage.

D Di Mario  
Milan  
Italy

## ANCHOR SURPLUS Ltd

The Cattle Market Depot  
Nottingham NG2 3GY. UK

Telephone: +44 (0115) 986 4902/  
+44 (0115) 986 4041 24hr answerphone

Fax: +44 (0115) 986 4667



## Micro Video Cameras

Following our recent Readers Offer for the 721-S Micro Camera many readers have contacted us asking about

other items in our range of Micro Cameras and Security Surveillance equipment.

We are SOLE AUTHORISED IMPORTERS of the entire range of Cameras and Video Surveillance equipment produced by the world's leading manufacturer. ALL items in the range carry a full 12 Months Guarantee. If you would like to receive our comprehensive catalogue of Cameras and associated equipment please send a large SAE with 48p postage, marked "Camera Catalogue"

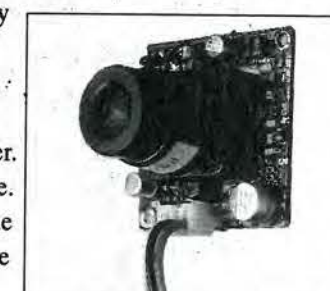

Here is a sample of the available stock.

- A-721-S Micro Camera 32mm x 32mm ... £85
- A-721-P Micro PIN-HOLE Camera ... 32mm x 32mm ... £85
- A-921-S Camera with AUDIO ... 30mm x 30mm ... £95
- A-1211 C/CS Mount Camera ... 110mm x 60mm x 60mm ... £110
- A-521 Micro Cased Camera 43mm x 48mm x 58mm ... metal cased ... £120
- 6001-A High Resolution COLOUR Cameras (420 lines) ... 0.45 lux ... £210
- Outdoor Camera Housings ... Aluminium ... £45
- Camera Mounting Brackets ... Universal Mounting ... £5.95
- Camera Switchers ... for up to 8 Cameras ... £85
- Auto Record Controllers ... Allow NORMAL VHS Videos to operate like professional Time Lapse or Security Recorders ... £75
- QUAD-1 Multi Vision Processors ... Digital Freeze ... Quad Pictures etc £275
- QUAD-2 Full COLOUR QUAD version of QUAD-1 ... £695
- SCI ... SCANNER ... 350° PAN ... Automatic / Manual ... £105
- IRA ... Infra Red Illuminator for "Total Darkness Surveillance" ... 20m range ... £125
- VMS-1 .. Video Motion Sensor ... replaced alarm sensors with totally electronic video monitoring system that detects changes in the video signal .. £175
- C/CS Format lenses ... Premium 3.6mm = £22.50 Superior 8mm = £27.50

PLEASE NOTE:

AS A CONTINUED SPECIAL OFFER ALL THE ABOVE CAMERA AND ACCESSORY PRICES INCLUDE VAT AND CARRIAGE TO UK ADDRESSES

### Government Surplus Electronics Equipment on Special Offer This Month

- TIME Electronics 404N/1021 Voltage/Current Calibrators ... 0.05% accuracy ... ONLY £275
- FRANKLIN Wavetek 3600 Power Line Disturbance Monitor + Printer ... LAST 2 NOW ONLY £350
- MARCONI TF9693 + TF2361 + TF9695 VHF Sig Gen / Sweeper sets ... 1Mhz-300Mhz ... 0.01-100Khz sweep rate ... 0-60db attenuators ... INCL Cased Adaptor sets ... LAST FEW NOW ONLY £125
- COMARK 2007 + 3 "K" type probes ... 0.1"res ... ±0.5%acc ... Cased As New ... ONLY ... £65
- Other Digital Thermometers always in stock ... Please Phone
- SINERGY TRILINE PC5A Energy Monitor LCD Screen ... Colour Plotter 1+3ph ... ONLY £195
- AND 5312 log meter, DCV/OHM/RTD/TC + printer ... ONLY £150
- TEK 491 Spectrum Analysers ... 10Mhz to 2Ghz ... Few Left at ONLY £995
- TEK 7603 + 7A18 + 7B50A 4 Channel 100Mhz Scope ... Rack version ... FEW left ... Only £325
- FARNELL TM8 Sampling RF Millivoltmeters 1mV-3V 10Khz-1.5Ghz ... FEW left ... ONLY £125
- HUNTING HI-VOLT 0-10-30kv c/w probe/manual/case ... ONLY £74
- TEK 466 Storage Scopes ... Twin Trace and Timebase ... De-100MHz ... ONLY £475
- EXOTOX 75 Ambilog portable atmosphere monitor ... ONLY £475
- MARCONI TF2018 Signal Generators ... 80KHz-520MHz AM/FM ... Fully Digitally Synthesised Internal/External Modulation ... ONLY £995

OPEN 6 DAYS A WEEK

Mon-Fri 9am-6pm Sat 8am-4pm

NO APPOINTMENTS NEEDED. CALLERS ALWAYS WELCOME

All Prices are Ex VAT & Carriage

All items are Fully Tested with Verified Calibration  
and carry our Unique 30 Day Un-Conditional Warranty





# Measuring speaker cables

Loudspeaker wiring may well cause an audible deterioration of sound quality, but if Cyril Bateman's new measurements are indicating performance, some specialist cable manufacturers appear not to have a full understanding of the problem.

I demonstrated last month that loudspeaker cable impedance is important in determining combined amplifier/loudspeaker damping performance.<sup>1</sup> This demonstration involved measurements using two cables that were identical apart from their characteristic impedance.

Further experiments have helped quantify the effects of

cable characteristics, by frequency, cable dc resistance and cable impedance. To allow for the differing transit speeds and closed-loop output impedances of mosfet and bipolar output devices, all measurements were duplicated using a Maplin LP56L mosfet amplifier and Douglas Self's 50W Class B design.<sup>2</sup>

My experiments were to complete the turn-off transient tests of the first article by measuring a variety of cables at several frequencies. This was carried out using the resonance test set-up previously described<sup>1</sup> and frequencies of 159Hz, 1592Hz, 10kHz and 21.1kHz, requiring change of resonating Cs and Ls.

Using four-terminal bridge measurement methods, the parametric values of the cables were quantified and finally, the cables' attenuation with frequency was measured using the loss test set-up.

## Resonant circuit results

As the measurements progressed, two problems emerged. To reduce the numbers of inductors needed, the L/C ratio was changed with consequent Q change with frequency.

Rather more serious however, at the highest frequencies the drive and measurement levels used had to be reduced

Table 1. Resonant circuit speaker damping results using Maplin and Self test amplifiers. Measurements were made using the resonance test set-up and a Pico ADC100 virtual oscilloscope. Due to variations in resonant circuit Q with change of frequency and drive level at 21.1kHz, results could not be plotted. Results are instead ranked in order of amplifier/cable performance, with 1 offering best damping, 12 the worst.

Cable under test	159Hz Self	159Hz Maplin	1592Hz Self	1592Hz Maplin	10kHz Self	10kHz Maplin	21k1Hz Self	21k1Hz Maplin	Overall rating
<b>Coax styles</b>									
75Ω Cat. 500	10	8	8	8	8	8	7	8	8
75Ω CT100	7	7	7	7	6	7	6	5	7
50Ω RG58C/U	11	11	11	11	10	9	8	7	10
50Ω URM67	3	1	1	1	3	3	3	4	3
3mm Mark 1	2	2	3	2	2	2	1	1	2
3mm Mark2	1	2	2	3	1	1	1	2	1
<b>Fig. 8 styles</b>									
2192Y bell wire	12	12	12	12	11	12	11	11	12
42 strand	9	9	9	10	8	10	10	10	9
42 strand modified	8	9	9	9	12	11	12	12	11
79 strand	4	4	4	4	7	6	8	9	6
2mm twin special	6	6	6	6	5	5	5	6	5
Supra Ply 2.0	4	5	5	5	4	4	4	3	4

## Making cable measurements

When measuring low impedances, such as the dc resistance or the inductance of these test cables, it is essential to use the best four-terminal measurement practices.

For dc resistance, this is easily applied. Simply pass a known current through the cable using two current leads, then monitor the voltage drop using a dvm with separate leads. In this way contact resistances and test lead resistances are removed from the measured result.

Long ago I standardised on a stabilised test constant current of 1A supplied by a simple LM317T based constant current circuit.

Measurement of cable inductance – especially at audio frequencies – is more difficult. Satisfactory results require a suitable four-terminal impedance bridge to allow the inductive and loss resistance terms to be measured.

I used an ancient Wayne Kerr B221A transformer ratio arm bridge, recently recalibrated and capable of 0.1% accuracy at 1592Hz. This Bridge is especially useful for cable measurements since it directly reads the required loss factors of R for inductors, G for capacitors also the reactive and loss balances are completely independent one from the other.

Table 2. AC parameters of cables selected for frequency tests. Measured using Wayne Kerr B221A transformer ratio-arm bridge.

AC parameters Cable under test	1592Hz					10kHz				
	C	G	L	R	Z <sub>0</sub>	C	G	L	R	Z <sub>0</sub>
	pF	μs	μH	mΩ	Ω	pF	μs	μH	mΩ	Ω
<b>Coax styles</b>										
75Ω Cat. 500	239.7	.001	1.98	192	297.2	240	0.01	1.98	198	146.2
75Ω CT100	269.6	.001	1.86	134	237.8	270	0.01	1.86	135	121.8
50Ω RG58C/U	469.5	.001	1.59	288	254.4	469	0.01	1.64	289	115.3
50Ω URM67	508	.001	1.52	52.7	115.6	507	0.01	1.5	54.8	68.4
3mm Mark 1	1,275	.055	0.88	58.3	72.4	1,240	0.07	0.90	59.2	38.5
3mm Mark 2	1,177	.015	0.88	55	73.4	1,180	0.02	0.91	56.9	39.2
<b>Fig. 8 styles</b>										
2192Y bell wire	391.4	.329	3.62	379	312.8	341	1.8	3.63	378	161.5
42 strand	260	.143	3.89	245	321.7	234	0.81	3.9	246	177.9
42 strand modified	58.8	.009	6.08	244	714.5	52.4	.001	6.22	250	441.1
79 strand	341.8	.206	3.37	84.2	180.4	304	1.1	3.36	85.8	121.2
2mm twin special	375	.017	2.55	99.1	181.8	368	0.03	2.56	103	106.8
Supra Ply 2.0	882	.481	1.81	91.3	108.4	823	3.56	1.84	91.3	61.2

to maintain test amplifier stability and avoid output transistor overheating. This made the intended plots of measured results impossible.

While the circuit Q, or test voltages used, changed with frequency, at each frequency, the test conditions were held constant, with change of cable or amplifier. This made it possible to tabulate cable rankings by amplifier, Table 1.

**Cable measured parameters:** To quantify the test cables parameters, each was carefully measured using four-terminal techniques, for dc resistance at 1A, also ac parameters at two differing frequencies. These parameters were applied to the transmission line equation to calculate the cables characteristic impedance by frequency, Tables 2, 3.

**Cable in-circuit attenuation:** Much emphasis has been made in tests<sup>3,4,5,6</sup> and speaker-cable brochures, regarding skin effect and its adverse affect on a cable's attenuation – even at frequencies as low as 2-3kHz. Attenuation was carefully measured by driving each cable with constant 4.00V rms via the mosfet amplifier and measuring the voltage across a 4.7Ω resistor to simulate a loudspeaker load. As expected, the change of attenuation for audio frequencies was negligible – hardly greater than experimental errors.

No tangible evidence of skin effect on measured attenuation at audio frequencies could be seen with the cable conductors tested, although attenuation changes relating to 'G' change were visible. For completeness, each cable was rated for low-frequency attenuation and deviation of this attenuation from 100Hz to 30kHz, Table 4.

**Conclusion for resonant circuit tests:** To my surprise on examining these tables, cable impedance was clearly important at frequencies much lower than 10kHz. Since several cables also changed ranking with change of amplifier and frequency, obviously some extra influence was involved, needing further experiment.

## Additional tests

Following exploratory tests, I discarded 300Ω twin feeder and 75Ω television cables due to poor performance, substituting them with RG58C/U – a low cost 50Ω instrumentation cable. I then hand made two lower impedance coaxial cables and a low-impedance twin-line with much reduced capacitance relative to the Supra Ply 2.0. This gives pairs of coaxial cables of 75Ω, 50Ω and lower than 50Ω, in total 12 test cables, giving better characteristic spread. All additional cables are included in all the results presented here.

The 2mm twin-line special was built using 1.94mm<sup>2</sup> cross-

Table 3. DC resistance of cables selected for frequency tests. Resistances measured using four-terminal method by voltage drop at 1A constant current.

Cables under test	Resistance mΩ, dc	Wire core No and size	Cross section area, mm <sup>2</sup>
<b>4.9m long</b>			
<b>Coax styles</b>			
75Ω Cat. 500	185.5	1×1mm	0.78
75Ω CT100	129.3	1×1.12mm	1.0
50Ω RG58C/U	282	19×0.18mm	0.48
50Ω URM67	47.0	7×0.77mm	3.26
3mm Mark 1	51.7	37×0.32mm	2.97
3mm Mark 2	49.1	19×0.45mm	3.02
<b>Fig. 8 styles</b>			
2192Y bell wire	374	16×0.2mm	0.50
42 strand	243	42×0.2mm	1.32
42 strand modified	243	42×0.2mm	1.32
79 strand	78.8	79×0.2mm	2.48
2mm twin special	93.5	19×0.36mm	1.94
Supra Ply 2.0	85.8	120×0.15mm	2.12

sectional area conductors. Although similar in area to Supra Ply 2.0, this special has different insulation and wall thickness, resulting in only half the capacitance but a higher impedance.

Both coaxial cables, namely the 3mm mark I and 3mm mark II, have different wire cores, insulating materials and wall thickness. They were intended to have similar characteristic impedances and nominally 3mm<sup>2</sup> area inner conductors.

## Cable attenuation

With loudspeaker cables driving into typically 8Ω systems at currents required for a few watts, some signal loss due to cable resistance is inevitable. If consistent across the audio frequency band, this small loss is immaterial, but loss increasing significantly with frequency can be audible.

Two common methods exist for measuring these losses, where absolute loss matters then insertion loss should be measured.<sup>11</sup>

For speaker cables in practical systems, attenuation, giving change of loss by frequency, should be measured. This method was used in these cable comparisons.

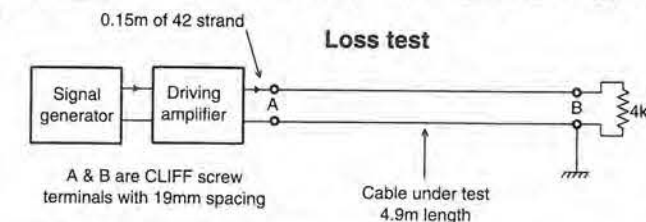



Table 4. Attenuation of 4.9m of cable by frequency. Results of applying a constant 4.00V to the cable, using the loss test set-up, and measuring voltage at 4.7 $\Omega$  load. This level was chosen for optimum accuracy with the true rms meter used. Results are decibel load voltage deviation from 100Hz to 30kHz.

Cable under test	dB loss by frequency	100	300	1000	3000	10,000	20,000	30,000	100,000	Overall rating
<b>Coax styles</b>										
75 $\Omega$ Cat. 500	0.355	0.355	0.355	0.355	0.355	0.355	0.355	0.422	0.867	7
75 $\Omega$ CT100	0.2645	0.2645	0.2645	0.2645	0.2645	0.2645	0.2645	0.3095	0.724	6
50 $\Omega$ RG58C/U	0.5374	0.5374	0.5374	0.5374	0.5374	0.5374	0.5374	0.5606	0.915	2
50 $\Omega$ URM67	0.1093	0.1093	0.1093	0.1093	0.1093	0.1093	0.1313	0.1313	0.4455	1
3mm Mark 1	0.0873	0.0873	0.0873	0.0873	0.0873	0.0873	0.1313	0.1313	0.3095	3
3mm Mark2	0.0873	0.0873	0.0873	0.0873	0.0873	0.0873	0.1093	0.1313	0.287	3
<b>Fig. 8 styles</b>										
2192Y bell wire	0.654	0.654	0.654	0.677	0.677	0.7242	0.795	1.777	1.777	11
42 strand	0.4485	0.4485	0.4485	0.4485	0.4485	0.5374	0.561	1.75	9	
42 strand modified	0.4485	0.4485	0.4485	0.4485	0.4485	0.5606	0.724	2.914	12	
79 strand	0.1533	0.1533	0.1533	0.1533	0.1533	0.2199	0.286	1.235	10	
2mm twin special	0.1533	0.1533	0.1755	0.1755	0.1977	0.1977	0.2645	0.9878	8	
Supra Ply 2.0	0.153	0.153	0.153	0.153	0.153	0.1533	0.1977	0.63	5	

### Amplifier cable drive circuits

**Resonant circuit.** The original 10kHz resonant circuit<sup>1</sup> comprised a 5.4mH inductor and 0.05 $\mu$ F capacitor. The inductor was in shunt to ground, replacing the speaker voice coil. The capacitor fed current from the driven amplifier via an 8.2 $\Omega$  short-circuit protection resistor.

A second 3.9 $\Omega$  resistor simulated the voice coil resistance, and was used to feed the inductor's voltage into the test cable and thus into the test amplifier.

Due to the very high unloaded 10kHz voltage and current sustained by the capacitor, I used two 0.1 $\mu$ F 400V Siemens polypropylene B32650 types in series (Electrovalue part 50.1400).

The inductor was a 5.4mH 'Super Power Low Loss' 1mm wire having a Q of 15 at 10kHz, from Falcon Acoustics Ltd, Tabor House, Mulbarton, Norwich (Malcolm Jones). Both resistors were HSA25 wire-wounds.

For the new additional frequencies, inductances and capacitances used were,

159Hz 30mH 33 $\mu$ F not commercially available  
 1592Hz 5.4mH 1.85 $\mu$ F as for 10kHz +1.8 $\mu$ F 400V Siemens MKC  
 10kHz 5.4mH 0.05 $\mu$ F see above.  
 21.1kHz 1.15mH 0.05 $\mu$ F inductor Falcon air core/LL 0.71mm wire.

The test amplifier input was grounded via a 4.7k $\Omega$  resistor. This is because my Self amplifier, built with better than 1% metal-film resistors and matched semiconductor pairs, suffered some instability when its input was grounded by lower values.

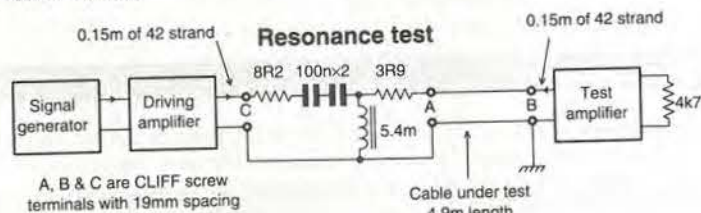

**Resistive circuit.** This comprised only an 8.2 $\Omega$  HSA25 resistor in series with the output of the driven amplifier. This resistor was found to have essentially constant impedance up to 20kHz.

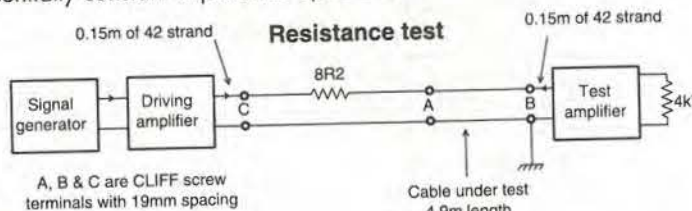

The 50 $\Omega$  URM67 coaxial cable has a 3.26mm<sup>2</sup> inner conductor giving less than 50m $\Omega$  loop resistance. As a result, these hand-made cables, together with the nine commercial cables, offered a balanced spread of impedance characteristics and dc resistance for the new tests.

To facilitate consistent measurements at varying frequencies, the resistive test circuit was amended, to simply use an 8.2 $\Omega$  series resistor by removing the resonant circuits and the 3.9 $\Omega$  resistor.

To eliminate earth-loop problems, all test voltages were measured using a custom built battery powered true rms meter with 1M $\Omega$  input impedance. This meter is based on an Analog Devices AD637 precision rms-to-dc converter specified to 2MHz. To optimise measurement accuracy, the driven amplifier output was set to 4.00V for each measurement, chosen to ensure the lowest test voltages measured remained within the accuracy window for the AD637 converter.

### Resistive circuit results

Each result was entered into a dedicated Visual Basic 'cubic spline' curve fitting program, to plot the results. The cubic-spline method<sup>7</sup> uniquely ensures the curve passes through each measured data point, thus highlighting any measurement errors, rather than producing a 'best-fit' curve form. These plots clearly show the interplay between dc resistance and ac impedance with change in frequency, Figs 1, 2.

A further anomaly can now be seen. The results by cable for both the mosfet and Douglas Self's bipolar amplifiers follow the resonant tests cable ratings at the lowest and highest frequencies. But the basic curve shapes in the all important 1kHz to 10kHz band – where the ear is most discriminating and sensitive – differ substantially.

To aid understanding, the cables' measured parameters were used to calculate their probable characteristic impedance changes with frequency, and plotted using the cubic-spline program. Fig. 3.

To ascertain the output impedances of both amplifiers used, the frequency tests were repeated with test points 'A' and 'B' short circuited and the 'B' voltages plotted. These voltages include the effect of the 0.15m of 42-strand cable and interconnection, measured as 7.8m $\Omega$ .

The 8.2 $\Omega$  resistor used measured 8.08 $\Omega$ . Simple calculation provided the correlation between measured voltage and amplifier closed loop output impedance, as indicated on the right y axis of the plot, Fig. 4.

To complete the results, the cable/amplifier test point B voltages were plotted, to reveal a final surprise. You might expect the cable giving maximum loudspeaker damping would result in the greatest point B test voltage. Not so, this

also apparently depends on the amplifiers output impedance, the mosfet and bipolar amplifiers once more giving quite different curve shapes except at 1kHz where both show reasonably similar behaviour, Figs 5, 6.

With these test results, what conclusions can be derived?

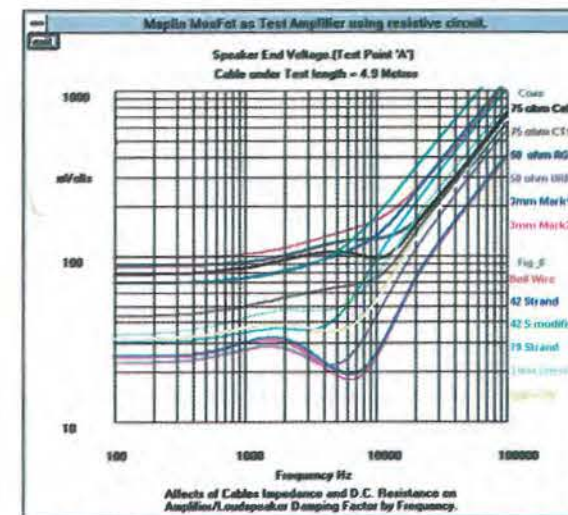

Fig. 1. Speaker 'end' damping voltage by test cable and frequency using Maplin mosfet amplifier, the resistive test.

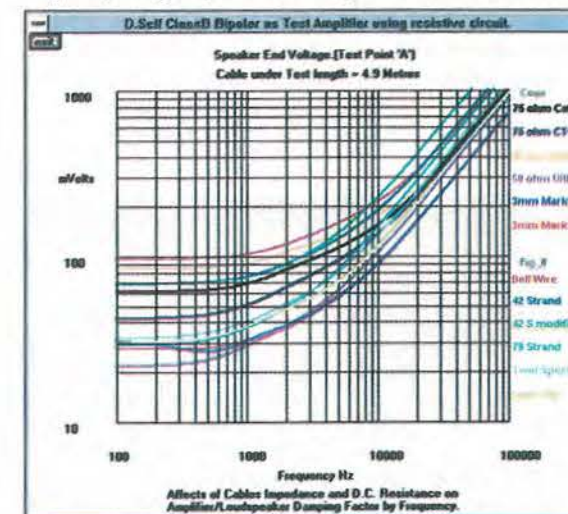

Fig. 2. Speaker 'end' damping voltage by test cable and frequency using bipolar amplifier in the resistive test set-up.

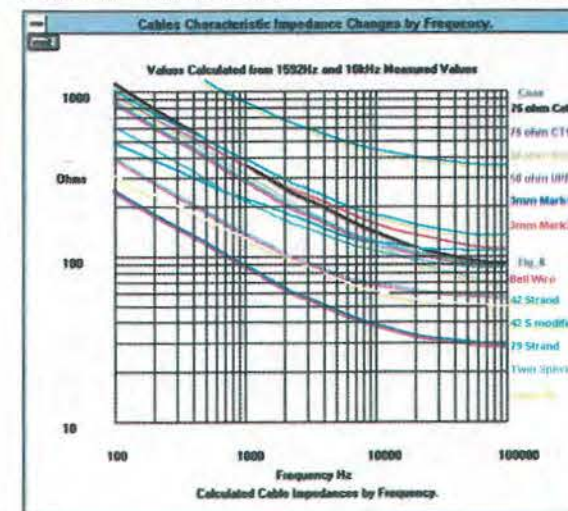

Fig. 3. Test cable characteristic impedance by frequency, based on the Wayne-Kerr bridge measurements.

Regardless of whether the amplifier is mosfet or bipolar, the idealised target is that any cable used does not itself degrade amplifier damping and has a minimal change on that amplifier's voltage measured with no connecting cables in circuit. All other conditions are maintained constant. Compare Figs 1, 2 with Fig. 4.

The lowest resistance cables tested, had a dc resistance of around 50m $\Omega$ . At 100Hz, assuming an 8 $\Omega$  speaker system and the amplifiers used in these tests, damping factor was noticeably degraded. It remains to be seen if this degradation is audible.

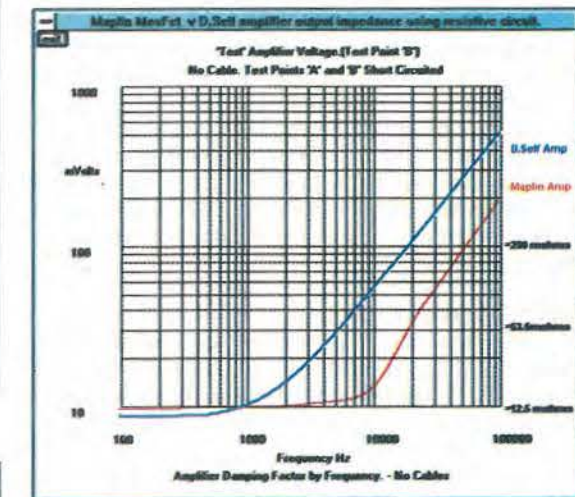

Fig. 4. Comparison of Maplin mosfet and Self's bipolar amplifiers output impedances by frequency using the resistive test set-up.

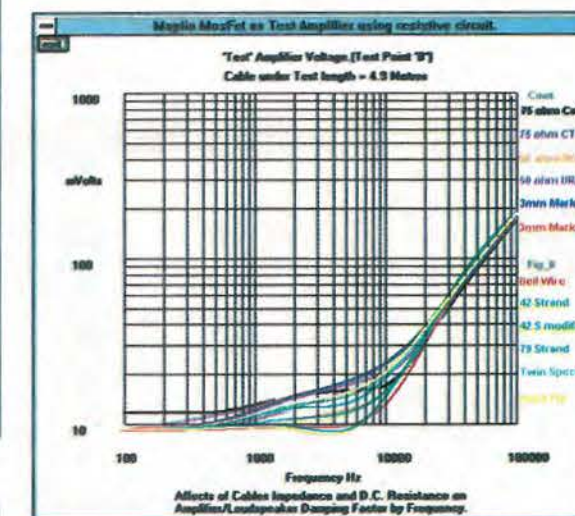

Fig. 5. Amplifier 'end' damping voltage by test cable and frequency using Maplin mosfet amplifier and the resistive test set-up.

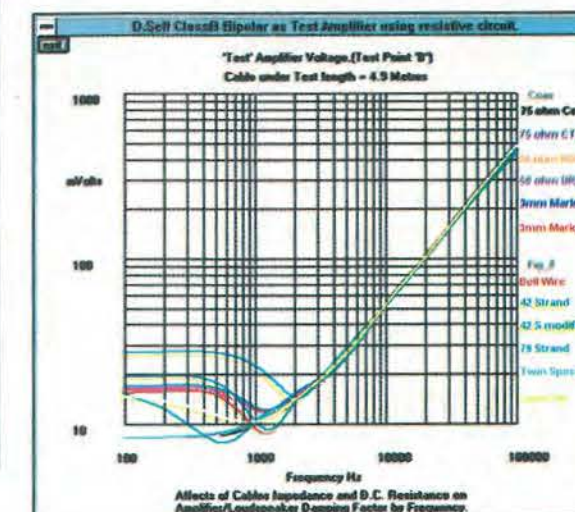

Fig. 6. Amplifier 'end' damping voltage by test cable and frequency using Self's bipolar amplifier and the resistive test set-up. Curves for 75 $\Omega$  Cat 500, 50 $\Omega$  RG58 and 50 $\Omega$  URM67 are all underneath the Twin Special curve.



Scaling the measured results from the 4V test voltage used, to the 100dB sound-pressure level (0.9V into 8Ω) level used by Ben Duncan, suggests that speaker overhang could be 55dB down, i.e. similar to room background noise, at around 45dB sound-pressure level. Cable resistance much higher than 100mΩ could thus produce audible effects given a quiet room.

Clearly, both the resonant and resistive measurement methods confirm that to control speaker overhang near the bass resonance frequency exhibited by all loudspeaker cabinet designs, an extremely low resistance connection between amplifier and loudspeaker is essential.

Below 100Hz, every practical cable will have a characteristic impedance too high to be much assistance with loudspeaker damping. As a result, at the lowest frequencies, the cables resistance is all important.

At higher frequencies and increasing amplifier output impedance, a low cable impedance is required to maximise loudspeaker damping. From the result plots, it can be seen that a low impedance cable combined with a low output impedance amplifier can even provide increased loudspeaker damping with frequency increase, Fig. 1.

### Benefits of coaxial cable

Low cable impedance, if achieved by use of unduly high capacitance, has resulted in amplifier instability.<sup>6</sup> Unfortunately, attaining a low impedance and low capacitance cable at audio frequencies is not easy, but using the coaxial construction helps.

With a coaxial cable, the outer braid can be made much lower resistance than the inner core. This reduces the cable's loop resistance for a given centre wire, preventing rf pickup from entering the amplifier's feedback loop and reducing radiation from the cable.

At 1kHz, with the lower impedance/resistance cables,

impedance and dc resistance contribute almost equally to amplifier damping factor performance. Above 1kHz cable impedance dominates, especially when used with wide 'open loop' bandwidth bipolar or mosfet-output amplifiers.

So where are the promised speaker test results? Some preliminary tests had been performed but were summarily terminated when the tweeter of the workshop two way transmission line cabinet test system expired. The final part of this article continues with more low-cost measurement techniques and will show how these results pertain to a complete amplifier, cable and speaker system.

Once more, I ask that anyone wishing to shoot these findings down in flames - first repeat the experiments. ■

### References

1. Bateman, C, 'Speaker cables', *Electronics World*, Dec. 1996.
2. Self, D, 50 watt Class-B amplifier, *EW+WW*, Feb. 1994.
3. Duncan, B, 'Modelling cable', *Electronics World* Feb. 1996.
4. Duncan, B, 'Measuring speaker cable differences', *Electronics World*, Jul/Aug 1996.
5. Duncan, B, 'The cable connection', *Studio Sound*, Dec. 1995.
6. Pass, N, 'Speaker cables, science or snake oil', *Speaker Builder*, 2/80.
7. Parrot, M, 'Cubic spline curve fitting', *Personal Computer World*, Dec. 1981.
8. Reference Data for Radio Engineers, pub. Howard Sams & Co. Inc.
9. Royal Signals Handbook of Line Communication, pub. HMSO.
10. Jenving Technology AB, Backamo 12800 S-459 91, Ljungskile, Sweden.
11. Bateman, C, 'Understanding emc filters', *Electronics World*, May 1996.

### Transmission lines

Transmission lines cables are made in two main formats each comprising two separated conductors. These formats are coaxial and line pairs.

In both cases, reduced conductor separation reduces series inductance, increases shunt capacitance and reduces the cables characteristic impedance,  $Z_0$ .

$$Z_0 = \sqrt{\frac{R + j\omega L}{G + j\omega C}}$$

which at high frequencies can be approximated as,<sup>8</sup>

$$Z_0 = \sqrt{\frac{L}{C}}$$

This characteristic impedance assumes an infinitely long length or a shorter length terminated by this impedance. It produces no reflected wave.

All other termination impedances - i.e. mismatches - produce a reflection which is returned to the source. If both ends are mismatched and the cable has no loss, these reflections continue indefinitely dependent on the degree of mismatch.

At low frequencies, since the inductive reactance is small and capacitance reactance is large, the characteristic impedance

can increase.

Where  $R/L=G/C$ , the special case of a 'distortionless' line, then  $Z_0$  is frequency independent.

Certain constructs can be designed for characteristic impedance by their physical dimensions. For coaxial cable<sup>8</sup>,

$$Z_0 = \frac{138}{\sqrt{\epsilon}} \log \frac{D}{d}$$

where  $\epsilon$  is the dielectric constant of the insulator, and,

$$\text{Capacitance} = \frac{24.16\epsilon}{\log \frac{D}{d}} \text{ pF/m}$$

For the line pair<sup>9</sup>,

$$Z_0 = \frac{276}{\sqrt{\epsilon}} \log \sqrt{\frac{2D}{d} \left(1 + \frac{D}{2h}\right)^2}$$

where  $h$  is height above ground, and,

$$\text{Capacitance} = \frac{12.07\epsilon}{\log \frac{2D}{d}} \text{ pF/m}$$

Transmission lines have a propagation delay dependent on length and dielectric

materials used. In practice, this can be approximated to 6ns/m for commonly used plastics.

Inductance of two parallel wires or of a coaxial cable depends primarily on the separation between the two conductors. It is much less dependent on the size and shape of the conductors.

Inductance of a length of cable comprises two main parts - that of the inductance/unit length, and that of any terminating loop. With cable lengths of a few metres, it is possible that the end terminating loop inductance exceeds that of the cable being measured. Consequently it is important to minimise end wire separations during inductance measurement.

From the above equations, the capacitance of two wires depends on the dielectric constant of any insulators used and the wires dimensions and separation. Any measurement connections if well separated, have little effect on the measured value.

Much care is needed when measuring a cable's inductance and capacitance. Private correspondence with Jenving<sup>10</sup> suggested values different from those measured and those reported by Duncan<sup>4</sup> for ostensibly the same cable.

For more information about any of the products or services in this issue of *ELECTRONICS WORLD*, simply ring the relevant enquiry number.

Enquiry numbers may be found at the bottom of each individual advertisement.

101	102	103	104	105	106	107	108	109
110	111	112	113	114	115	116	117	118
119	120	121	122	123	124	125	126	127
128	129	130	131	132	133	134	135	136
137	138	139	140	141	142	143	144	145
146	147	148	149	150	151	152	153	154
155	156	157	158	159	160	161	162	163
164	165	166	167	168	169	170	171	172
173	174	175	176	177	178	179	180	181

Name	
Job title	
Company Address	
Telephone	
Only tick here if you do not wish to receive direct marketing promotions from other companies. <input type="checkbox"/>	

## Newsagent order form

Pass this order form to your newsagent to ensure you don't miss the next issue of *EW*.

To .....  
(name of Newsagent)

Please reserve me the February  
Issue of *Electronics World* - on sale  
9th January - and continue to  
order every month's issue until  
further notice

Name .....

Address .....

Thank you

# Subscribe today!

Guarantee your own  
personal copy each month

## Save on a 2 year subscription

**ELECTRONICS  
WORLD**  
INCORPORATING WIRELESS WORLD

# Subscribe today!

Guarantee your own  
personal copy each month

## Save on a 2 year subscription

**ELECTRONICS  
WORLD**  
INCORPORATING WIRELESS WORLD



SEE OVER!

## ELECTRONICS WORLD

INCORPORATING WIRELESS WORLD

### SUBSCRIPTION CARD

Please enter my subscription to ELECTRONICS WORLD. I enclose Cheque/Eurocheque to the value of £  
made payable to Reed Business Publishing.  
Please charge my  
Mastercard/Visa/  
Amex account

With £ \_\_\_\_\_ Expiry Date \_\_\_\_\_

Signature \_\_\_\_\_

Name \_\_\_\_\_

Job Title \_\_\_\_\_

Address \_\_\_\_\_

Postcode \_\_\_\_\_

Tel: \_\_\_\_\_ Country \_\_\_\_\_

#### SUBSCRIPTION RATES

UK 1 year	£30
UK 2 years	£45
Student rate(proof required)	£20

#### Airmail

Europe 1 year	£43
Europe 2 years	£65
Rest of the world 1 year	£52
Rest of the world 2 years	£78
Surface mail 1 year	£35

Post to:

**ELECTRONICS WORLD**  
P.O. Box 302  
Haywards Heath,  
West Sussex RH16 3DH UK.

#### CREDIT CARD HOTLINE

**Tel: +44 01444 445566**  
**Fax: +44 01444 445447**

Please tick here if you do not wish to receive direct marketing-promotion from other companies ☐

## ELECTRONICS WORLD

INCORPORATING WIRELESS WORLD

### SUBSCRIPTION CARD

Please enter my subscription to ELECTRONICS WORLD. I enclose Cheque/Eurocheque to the value of £  
made payable to Reed Business Publishing.  
Please charge my  
Mastercard/Visa/  
Amex account

With £ \_\_\_\_\_ Expiry Date \_\_\_\_\_

Signature \_\_\_\_\_

Name \_\_\_\_\_

Job Title \_\_\_\_\_

Address \_\_\_\_\_

Postcode \_\_\_\_\_

Tel: \_\_\_\_\_ Country \_\_\_\_\_

#### SUBSCRIPTION RATES

UK 1 year	£30
UK 2 years	£45
Student rate(proof required)	£20

#### Airmail

Europe 1 year	£43
Europe 2 years	£65
Rest of the world 1 year	£52
Rest of the world 2 years	£78
Surface mail 1 year	£35

Post to:

**ELECTRONICS WORLD**  
P.O. Box 302  
Haywards Heath,  
West Sussex RH16 3DH UK.

#### CREDIT CARD HOTLINE

**Tel: +44 01444 445566**  
**Fax: +44 01444 445447**

Please tick here if you do not wish to receive direct marketing promotion from other companies ☐

Postage will be paid by licensee

Do not affix postage stamps if posted in Gt. Britain, Channel Islands, N. Ireland or the Isle of Man.

Business Reply Service  
Licence No. CY711

**ELECTRONICS WORLD**  
Reader Information Service  
Reed Business Publishing  
Oakfield House  
Perry Mount Road  
Haywards Heath  
Sussex RH16 3BR

211

# PROTEUS

For DOS and Windows 3.1, 95 & NT

The Complete Electronics Design System - Now With RIP-UP & RETRY!

NEW LOW PRICE OPTIONS AVAILABLE  
Level 1 (500 pins) from £250  
Level 2 (1000 pins) from £495  
Level 3 (unlimited) from £995

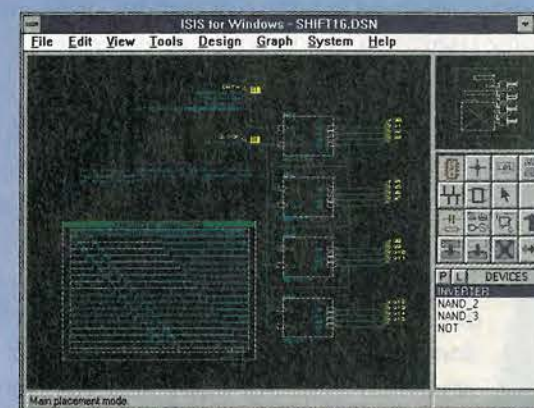

## Schematic Capture

- Easy to Use Graphical Interface under both DOS and Windows.
- Netlist, Parts List & ERC reports.
- Hierarchical Design.
- Extensive component/model libraries.
- Advanced Property Management.
- Seamless integration with simulation and

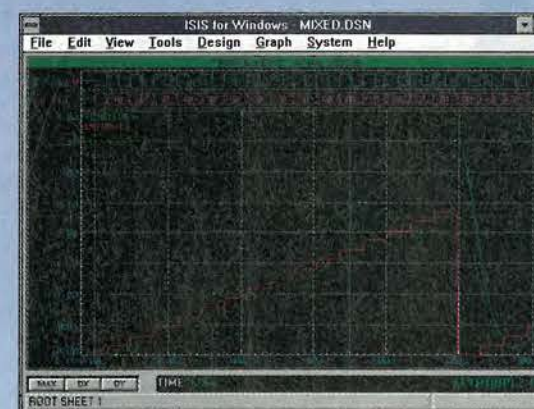

## Simulation

- Non-Linear & Linear Analogue Simulation.
- Event driven Digital Simulation with modelling language.
- Partitioned simulation of large designs with multiple analogue & digital sections.
- Graphs displayed directly on the schematic.

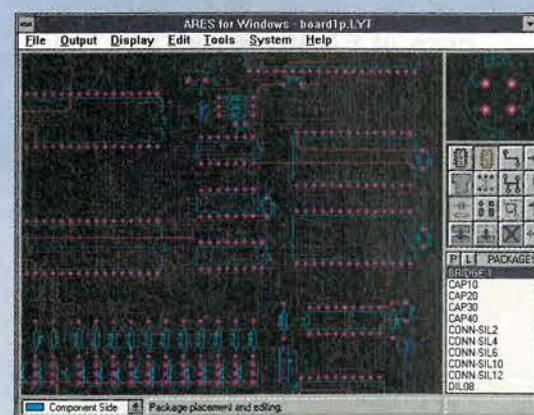

## PCB Design

- 32 bit high resolution database.
- Multi-Layer and SMT support.
- Full DRC and Connectivity Checking.
- RIP-UP & RETRY Autorouter.
- Shape based gridless power planes.
- Output to printers, plotters, Postscript, Gerber, DXF and clipboard.
- Gerber and DXF Import capability.

labcenter  
Electronics

Call now for your free demo disk  
or ask about the full evaluation kit.  
Tel: 01756 753440. Fax: 01756 752857.  
53-55 Main St, Grassington. BD23 5AA.

Fully interactive demo versions available for download from our WWW site.  
Call for educational, multi-user and dealer pricing - new dealers always wanted.  
Prices exclude VAT and delivery. All manufacturer's trademarks acknowledged.

EMAIL: [info@labcenter.co.uk](mailto:info@labcenter.co.uk)  
WWW: <http://www.labcenter.co.uk>



# Interfacing with C

ELECTRONICS  
WORLD  
+ WIRELESS WORLD

## Interfacing



Howard Hutchings

Without an engineering degree, a pile of money, or an infinite amount of time, the revised 289-page **Interfacing With C** is worth serious consideration by anyone interested in controlling equipment via the PC. Featuring extra chapters on Z transforms, audio processing and standard programming structures, the new **Interfacing with C** will be especially useful to students and engineers interested in ports, transducer interfacing, analogue-to-digital conversion, convolution, digital filters, Fourier transforms and Kalman filtering. Full of tried and tested interfacing routines. Price £14.99.

Listings on disk – over 50k of C source code dedicated to interfacing. This 3.5in PC format disk includes all the listings mentioned in the book **Interfacing with C**. Note that this is an upgraded disk containing the original **Interfacing With C** routines rewritten for Turbo C++ Ver. 3. Price £15, or £7.50 when purchased with the above book.

Especially useful for students, the original **Interfacing with C**, written for Microsoft C Version 5.1, is still available at the special price of £7.50. Phone 0181 652 3614 for bulk purchase price.

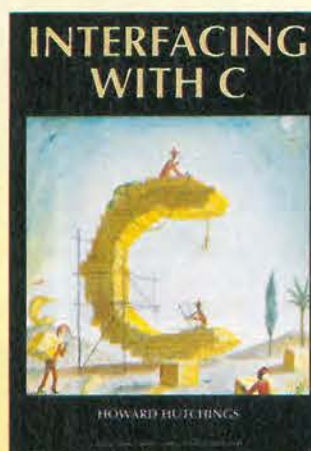

### Use this coupon to order

Please send me:

Title	Price	Qty	Total
Enhanced Interfacing with C book @	£14.99	.....	£.....
Enh. Interfacing with C book + disk @	£22.49	.....	£.....
Interfacing with C disk @	£15	.....	£.....
Original Interfacing with C book @	£7.50	.....	£.....
Postage + packing per order UK	£3.50	.....	£.....
Postage + packing per order Eur	£7	.....	£.....
Postage + packing per order ROW	£12	.....	£.....
Total			£.....

Name

Address

Phone number/fax

Make cheques payable to Reed Business Publishing Group Ltd  
Or, please debit my Master, Visa or Access card.

Card type (Access/Visa)

Card No

Expiry date

Mail this coupon to Electronics World Editorial, Quadrant House, The Quadrant, Sutton, Surrey, SM2 5AS, together with payment. Alternatively fax full credit card details with order on 0181 652 8956 or e-mail them to jackie.lowe@rbp.co.uk. Orders will be dispatched as quickly as possible, but please allow 28 days for delivery.

# The potentiometer and its potential

For a decade, the word potentiometer meant more than just a volume control. Harold Kirkham explores the potentiometer, and its use as a remarkably precise voltmeter having the capability to read to within a few parts per million.

When we say that there is a potential difference of so many volts between two points in a circuit, we are really saying that the potential is so many times bigger than the volt – a quantity that is known exactly. Forget, for the present, the fact that the volt itself has been changed many times, and as recently as 1990.

An analogue voltmeter obscures the situation somewhat, because an analogue voltmeter is essentially a calibrated spring. The comparison is made at the level of the force of a magnetic field and the force of a spring. A digital voltmeter, on the other hand, makes the comparative nature of the measurement obvious, since there is, buried in the internal circuitry, a reference voltage of some kind.

The digital voltmeter compares the reference voltage and the unknown, to produce a reading directly in volts. At the end of the last century, before there was any such thing as electronics, the potentiometer, along with a reference voltage and a galvanometer, did much the same thing.

### Reference voltage sources

A number of devices have served as reference voltages over the years. Since it was patented by Edward Weston – who had emigrated from Britain, and started a company in New Jersey – in 1892, the Weston cell has been the voltage reference of choice.

This cell Fig. 1 consisted of mercury as the positive element and cadmium amalgam – a solution of one part of cadmium in seven parts of mercury – as the negative element. These materials could be obtained with a high degree of purity, which is an important factor in a cell whose voltage was to be as permanent as possible.

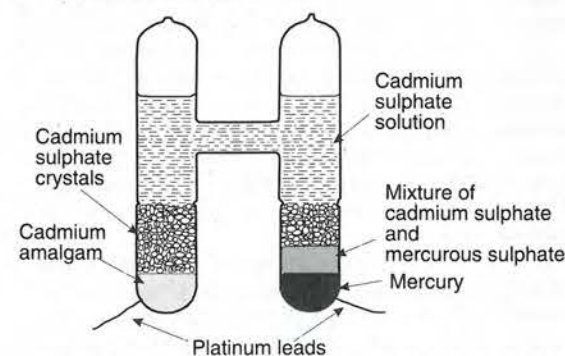

Fig. 1. The Weston cell has crystals of cadmium sulphate to ensure a saturated electrolyte. A cell like this, kept in a constant temperature oil bath, has a lifetime of many years.



This Leeds and Northrup version of the potentiometer is an adaptation of the Crompton arrangement, one of a series (K1 through K5) sold as recently as the 1980s. This one is a K2, dating about from the 1940s. It has three ranges, with full-scale readings of 1.6V, 0.16V and, believe it or not, 0.016V.

The electrolyte was a saturated solution of cadmium sulphate, with cadmium sulphate crystals added to ensure saturation. A depolariser, mercurous sulphate, was added. The connections to an external circuit were made by platinum wires sealed into the glass container.

Voltage of the cell when constructed in accordance with the standard specification was 1.01859V at 20°C. The voltage at a temperature near 20°C could be estimated readily since the cell output decreased by 40ppm/°C.

Great care had to be taken to ensure that no appreciable current was taken from the standard cell, as the output was only constant on open circuit. Standard cells were thus only used in null methods of measurement, such as the potentiometer.

### Potentiometer principles

In the potentiometer, Fig. 2, battery B sends a current through a slide-wire of uniform cross-section. Resistor R is a regulating resistance to control the current in the slide wire. It is desired to measure the voltage of the battery B<sub>1</sub>, connected in series with a key and a galvanometer. A galvanometer was a device to indicate, rather than measure, current. It can be thought of as a sensitive centre-reading microammeter, except that many galvanometers would produce large deflections with less than a microamp. Typically,

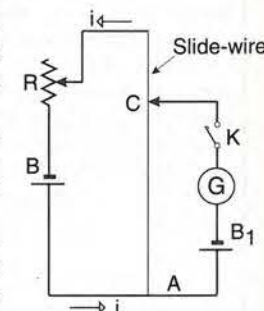

Fig. 2. The elementary potentiometer consists of a reference cell, galvanometer and key connected to the moving terminal of a slide-wire. A battery supplies the current.



only the zero or centre was marked on the scale.

Suppose that  $r$  is the resistance per unit length of the slide-wire, and that  $i$  is the current in it when the key  $K$  is open. Then, if the length  $AC$  is  $l$ , the voltage drop across  $AC$  is  $ir l$ .

If key  $K$  is closed, current flows through the galvanometer in the direction of  $A$  to  $C$ , if the voltage drop across the length  $l$  of the slide wire is greater than the voltage of the battery  $B_1$ . Sliding contact  $C$  is adjusted until there is no deflection of the galvanometer. Length  $AC_1$  is measured. This length can be called  $l_1$ , corresponding to battery  $B_1$ .

Battery  $B_1$  is replaced by  $B_2$ , and contact  $C$  again adjusted until no current flows through  $G$ . With length  $AC_2$  at  $l_2$ , writing the voltages of the batteries as  $E_1$  and  $E_2$ , both of which must be less than the voltage of the supply battery  $B$ , gives,

$$E_1 = ir l_1$$

$$E_2 = ir l_2$$

so,

$$\frac{E_1}{E_2} = \frac{l_1}{l_2}$$

A scale is provided on the potentiometer so that  $l_1$  and  $l_2$  may be read off. If one of the two batteries, say  $B_2$ , is a standard cell of known voltage, the voltage of battery  $B_1$  is given by,

$$E_1 = \frac{l_1}{l_2} \times E_2$$

Note that when the potentiometer is balanced, no current passes through the battery under test, so the potentiometer

effectively presents a very high resistance. Neither the standard cell nor the circuit being measured is loaded by the potentiometer.

The potentiometer works because it is possible to produce very uniform resistance wire. Of course, that uniformity would be spoiled if the user savaged the wire with a screw-driver as a sliding contact – as I remember doing to a slide-wire in an early physics class. Ordinarily, however, the various lengths could be measured with less than 1% uncertainty. Nonetheless, the approach so far described would be somewhat cumbersome.

### Direct reading potentiometer

Col. Rookes Evelyn Crompton – founder of the company bearing his name – first modified the simple slide-wire form of potentiometer to provide improved resolution, and make the device direct reading, Fig. 3.

A graduated slide-wire  $AC$  was connected in series with 15 coils (resistors), each of which had a resistance exactly equal to that of the slide-wire, of the order of  $10\Omega$ . There were two moving contacts, sliding over the slide-wire and the studs of the resistance coils. Supply battery  $B$  was 2V, and  $R_1$  and  $R_2$  were variable resistances for the coarse and fine adjustment of the potentiometer current.

Galvanometer  $G$  was in series with key  $K$ , and a switch by means of which either the standard cell  $S$  or the battery whose voltage was to be measured could be connected.

In use, the potentiometer was first 'standardised,' i.e. made direct reading, by adjustment of the current from the supply battery as follows. A standard cell was connected to the ter-

minals marked  $SC$  and the potentiometer was set to read, directly, the known voltage of the standard cell, corrected to the room temperature if necessary. If a Weston cell was used, contact  $P_2$  would be placed on the stud labelled 1.0 and contact  $P_1$  on 0.01859 on the slide wire.

Resistances  $R_1$  and  $R_2$  were then adjusted until there was no deflection of the galvanometer when the key  $K$  was pressed. Leaving resistances  $R_1$  and  $R_2$  at these settings, the switch was changed so as to connect the battery whose voltage was to be measured.  $P_1$  and  $P_2$  were then adjusted until the potentiometer was again balanced. The reading of the potentiometer scale would then give the value of the unknown voltage directly.

Once the potentiometer had been standardised, the reading was not only direct, it was semi-digital. Contact  $P_2$  provided a value for the first two digits of the measurement, and the sliding contact added two or three more, depending on how carefully the balancing was done. Standardising was tedious however. Accurate measurements required that the standardisation be performed before and after the measurement – a lot of adjusting.

To simplify operation, a 'standardising device' was used. Remember that the standardisation process really amounted to a fine tuning of the current through the potentiometer. Current was adjusted so that the voltage drop across the section of the potentiometer's resistance corresponding to the reading of the standard cell was equal to the cell's voltage. Thereafter, current in the potentiometer was left alone.

A standardising device was simply a series resistor of the same value, adjusted at the factory, so that when this value of current passed through it, the volt-drop would be equal to the voltage of the standard cell. It made no difference where the potentiometer switches or slide-wire were set, since these did not affect the series resistance.

Switches reconfigured the potentiometer circuit to allow the galvanometer to indicate balance in the normal way during standardisation. Usually, the standardising resistor could be trimmed by the user to correct for temperature changes, which affected the Weston cell voltage.

A standardising device of this kind meant that the process of setting up the potentiometer was much simpler and faster, and there was less wear and tear on the moving parts. The setting of the potentiometer made no difference during standardisation. Thus, if many measurements were to be made of similar voltages, they could be performed with little more than small adjustments to the slide wire, and the standardisation could be checked periodically. This was often the case: the two main industrial applications of the potentiometer were the calibration of other direct-reading voltmeters and ammeters, and the calibration of thermocouples.

### Range changing

The potentiometer could easily be made to read lower values of voltage by decreasing the current in the series coils and the slide-wire. An arrangement like that shown in Fig. 4 could reduce the current by a factor of 10 and a factor of 100 while keeping the load seen by the battery constant. In this way, the standardising process would be valid for all the scales.

Voltages higher than a few volts required the use of a device called a volt-box. This was no more than an external voltage divider, arranged to present a suitable voltage, less than 1.6 volts or so, to the potentiometer.

### Evolution of the potentiometer

Over the decades, the potentiometer evolved from a simple device consisting of a slide-wire and a galvanometer to become an elegant and accurate system for measuring steady voltages of more or less any magnitude. Several companies included a potentiometer in their product line, and each was different in some way from the others. Some used a parallel

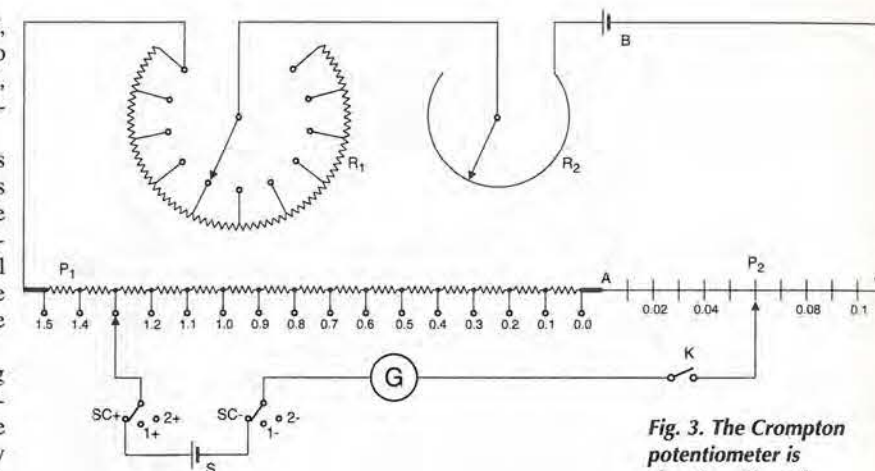

Fig. 3. The Crompton potentiometer is direct reading. The range is extended and the resolution is improved by the series resistors.

standardising device.

Some potentiometers used multiple slide wires, to provide increased resolution. Some included a circuit in parallel with the slide wire that allowed the slide some latitude around zero so that a true zero could be read. The potentiometer from Leeds and Northrup, described below, had only one slide-wire, but it was capable of some very impressive results.

### Leeds and Northrup's potentiometer

The body of Leeds and Northrup's potentiometer, shown on the first page, measures by 400mm wide by 230mm deep. The big drum on the right of the potentiometer, called the hood, contains the slide-wire. It is 150mm in diameter, and houses 11 turns of wire of 0.63mm diameter, for a total of over 5m of wire.

Probably, the wire is manganin, so as to reduce the thermoelectric voltages in the system. Controls on the right are the coarse, medium and fine current adjustments. The large knob near the middle is the coarse voltage adjustment, in steps of 0.1V. The three buttons in front of it are low, medium and high sensitivity keys for the galvanometer. The knob at the back, left, is the fine control for standardising: it is set to the voltage from the standard cell, adjusted for temperature. The middle switch on the left is the range selector. The front switch on the left sets the function to measure or standardise. The back has connections for the unknown voltage, the galvanometer and both the reference and the supply battery.

According to the manufacturer, the hood could be set and read to an accuracy of one thousandth of a turn. Its scale has a two hundred tick marks 5mm apart, so this claim is not exaggerated. Thus, in its least sensitive setting, the potentiometer would read to 1.6 volts: each of the 15 switch positions corresponded to 0.1V, and each turn of the hood was 0.01V. Apparently, resolution was 0.01/1000 V, or about 6ppm.

Could the potentiometer really be this good? Consideration

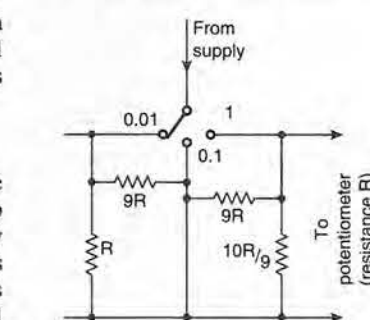

Fig. 4. A resistor network like this is used to produce a lower value of full scale voltage without changing the standardisation.

## Null versus deflection

In the 1880s, physicists were trying to 'determine' the ampere and the ohm, based on definitions originating in the centimetre-gramme-second system – itself not yet completely adopted for scientific use. These definitions led to apparatus that occupied a considerable amount of time and energy to set up and to use.

Most of those concerned came to believe that any method that did not require such effort must necessarily be inferior. The orthodox view was that the measurement of electrical quantities was supposed to involve skill and exertion, using complicated apparatus.

As an example, consider the tangent galvanometer, a device to indicate current. The current is passed through a circular coil, at the centre of which is freely suspended a very small magnetic needle – essentially a compass. Initially, the apparatus is set up with the plane of the coil aligned with the local Earth's field. Deflection of the needle is then given by,

$$I = \frac{Hr}{2\pi N} \tan \theta$$

where  $r$  is the radius of the galvanometer coil of  $N$  turns,  $H$  is the horizontal component of the Earth's magnetic field, and  $I$  the current.

Consider the difficulties. First, the Earth's field must be determined, and must not be disturbed by the fields of other current-carrying conductors. Second, the coil must be of known radius, and must be exactly vertical. The needle must be infinitely short, and at the centre of the coil.

The tangent galvanometer was far from direct reading, and needed considerable skill to use. There was a general feeling that, for precision work, only the zero point on an electrical instrument could be relied upon. All the well-known bridge methods – and the potentiometer – are nulling methods, requiring an accurate fix on only the zero of the instrument.

This view that the direct methods were inherently inferior was deeply held. Imagine the consternation when Professors William Ayrton and John Perry of the London City and Guilds College, Finsbury, introduced a series of direct reading electrical instruments, beginning in 1880. These first instruments were not very accurate – perhaps  $\pm 5\%$  – but they were linear. They required only a constant multiplier, not a conversion table, to translate the reading in degrees deflection to the current or voltage. They were also easy to use, and could be connected more or less at will into circuits of any kind.

In 1881 Ayrton and Perry introduced the terms ammeter and voltmeter. While Ayrton and Perry instruments rapidly dominated the growing world of commercial electricity, they were looked down on by physicists as being both direct reading and pre-calibrated by an instrument maker, a middle-man upon whose skill physics was reluctant to rely.

It seems to have been overlooked that both the ruler and the stopwatch were direct-reading, pre-calibrated instruments. Potentiometric measurements were, being null measurements, quite acceptable.

By 1884, Ayrton and Perry had labelled the

scales of their instruments directly in volts and amps. In 1894, Ayrton and another colleague, H. C. Haycraft, presented a paper called 'A Student's Simple Apparatus for Determining the Mechanical Equivalent of Heat' at the Physical Society in London. This paper showed that by using an industrial strength current of about 30A, measured by a direct-reading ammeter with  $1/3\%$  accuracy, and a voltage of about 9V, measured by a direct-reading voltmeter with an accuracy of  $1/5\%$ , the mechanical equivalent of heat (Joules' constant) could be determined in about ten minutes.

The world of physics was, to put it mildly, quite agitated. E. H. Griffiths, a Cambridge Fellow, had spent the five years before 1893 making 100 separate evaluations to find a value of 778.99 foot-pounds per thermal unit. A year later he had discovered an error in his work, and published a revised value of 779.77. Now here was Perry claiming results of equal precision in a matter of minutes. The indignation of the physicists – particularly Griffiths, as can be imagined, but also George Carey Foster and Charles Vernon Boys – was such that a permanent split occurred between physics and electrical engineering.

This almost religious faith in complex, non-direct methods is only now being abandoned in the physics of international standards. Electrical engineering meanwhile, has gone on to provide instrumentation of greater and greater accuracy and wider and wider application.



of the circuit shows that uncertainties in the values of all the coils (resistors) in series with the slide-wire would add directly in rms fashion to the uncertainty of the measurement. There are 15 such coils. In fact, while bridge circuits exist that would enable the manufacturer to produce resistors that were within a few ppm, it is unlikely that the overall uncertainty could be much lower than 10 or 20 ppm. It may be that the uncertainties in the resistance values of the coils are not uncorrelated, leading to somewhat worse performance.

To achieve maximum precision, it was necessary to take precautions to cancel thermal emfs. To do this, the potentiometer was operated with the battery disconnected. A wire shorted the terminals normally used for the unknown voltage, and the galvanometer was adjusted to read zero when the key was pressed.

This procedure had the effect of forcing the contribution of the thermal emfs to zero. If the hood had been rotated prior to this adjustment, a 'cooling-off' period was recommended for the slide-wire and its contact.

In use, the potentiometer power came from a 2V battery, or two dry cells. The dry cells were not recommended because their output would fall with use, and frequent standardising would be needed. The standard cell and galvanometer were not included as part of the potentiometer.

### Present performance

Although I bought my potentiometer as a conversation piece, rather than a precision instrument, I was curious about its capabilities. The first difficulty in checking it was finding a standard cell. While I did eventually find one, the first tests I performed used a laboratory power supply instead.

I set the power supply to a value of 1.0186 as indicated on a 4½ digit dvm, and used another laboratory supply, set to

2.0V, to power the potentiometer. For a galvanometer, I used a centre-reading microammeter. After standardising the potentiometer, I checked the value of the open circuit voltage of various dry cells and rechargeable cells, with the dvm and the potentiometer at the same time.

The readings sometimes differed by one in the last digit, indicating that the error was less than one part in 15,000. It may also be that this error was due to nonlinearity in the dvm. It seemed that better performance would have been possible had I been able to find a more sensitive galvanometer.

Later tests with the standard cell gave much the same results. The standard cell, from another antique, was of unknown history. Nevertheless, its open circuit voltage was exactly 1.0186 V, as expected.

Evidently, its age notwithstanding, this potentiometer was readily capable of better than 100 ppm uncertainty. A better dvm would be required to check the device's performance more closely.

### Concluding remarks

It is easy to see why the potentiometer was so favoured by early metrologists. It is relatively easy to use, remarkably stable, and capable of excellent accuracy. Potentiometric methods were used for calibrating transfer standards until quite recently in the national standards laboratories such as the National Physical Laboratory, NIST and the National Research Council of

The author would like to thank Tom Gedman of Honeywell-Leeds and Northrup for taking the time to track down for me a copy of the owner's manual for the potentiometer.

## Standards

Until the French adopted the metric system, their standards for units of measurement had been somewhat vague. The development of this now internationally used system was highly political, and its adoption, beginning in about 1790, was slow and widely resented.

Among other things, the adoption of a standard measure reduced the opportunity for the middle-man to profit from the small differences between measures of the same name in different regions of France.

By the mid-1880s, when there arose the need to standardise the units for measuring the electrical quantities, the metric system was quite widespread. At the time, what we now call electrical engineering was part of physics.

The physicists thought it made sense to define the amp and the ohm in terms of 'natural' quantities, such as the metre and the kilogramme. It seems to have been overlooked that the metre was arbitrarily based on a division of a meridian running through France, and that the estimate of the meridian was rather approximate. The kilogram was 'natural' only because it was based on the weight of a cubic centimetre of water.

The unit of current was defined as 'that current which when passed through a wire of negligible diameter in the arc of a circle of length 1cm and radius 1cm will produce a force of one dyne on a unit magnetic pole placed at the centre.' The ohm was defined as 'that amount

of resistance which when subject to a unit current for one second would dissipate one erg.' The volt was a derived unit, based on these two definitions.

Apart from the difficulty of finding a unit magnetic pole, the definition of unit current was far from practical. Wire could scarcely be of negligible diameter compared to 1cm, and the effect of stray fields caused by the wires going to and from such an apparatus as defined could hardly be neglected.

A practical means of determining the ampere derived from the definition was the current balance, originally associated with the name of Lord Rayleigh, in which the force created by the current was 'weighed.' Current balances have been made at the National Physical Laboratory (NPL) in the UK, and at the National Institute of Standards and Technology (formerly the Bureau of Standards) in the US.

Over the years since these quantities were first defined, there have been many revisions. The ampere is still defined by a force; it is now that steady current which will produce between two infinitely long parallel conductors 1 m apart in a vacuum a force of  $2 \times 10^{-7}$  N/m.

But the volt is fixed in terms of the voltage across a Josephson junction maintained at the temperature of liquid helium and irradiated with microwave energy of known frequency, and the ohm is fixed by the quantum Hall effect. These represent departures from the earlier practice in two important ways.

First, the units are fixed by what are called 'representations,' something that produces the

same kind of effect. The volt is fixed in terms of something that produces a voltage, and the ohm by something with a well-defined resistance, rather than in terms of length, mass and time.

Secondly, the representations automatically provide 'recipes' for practical standards. Such standards used to be called secondary standards – the Weston cell used in potentiometric work is an example – and were capable of fixing the quantity with less precision than was desired for a standard unit. This defect no longer applies: the volt is fixed to a few parts in  $10^7$ , i.e. less than 1 part per million, and the ohm to a few parts in  $10^8$  by the present representations.

The new volt and ohm can be seen as part of a trend toward basing standards on quantum effects and doing so with a recipe that leads to a reproducible result. Thus, the second and the metre are both now based on material spectra.

Work under way to redefine the kilogram — the only standard that is still based on an artifact, in this case a lump of metal. One approach is based on an accurate determination of Avogadro's number, perhaps from the X-ray spectrum of ultra-pure crystalline silicon, something made possible by modern semiconductor technology.

In an ironic twist, another way would be to use the current balance in reverse: rather than have the kilogram fix the ampere, the ampere, which can be derived from the quantum representations of the volt and the ohm, would fix the value of the kilogram.

**AT LAST  
A CATALOGUE  
AS ADVANCED  
AS YOUR  
THINKING**



**The most powerful source of reference for technical products and you can get it for £5.00**

Electromail has always provided an outstanding range backed by the highest levels of service. Over 70,000 products from electronic components, electrical equipment to mechanical parts and tools, each one quality selected and available over the phone for next working day delivery.



You could say that's a service hard to beat, but that's just what we've done. The new Electromail CD-ROM catalogue makes a technological breakthrough by providing full information about our complete range, with colour photograph and technical illustrations. There are powerful search functions by product type and word number - it's the fastest and easiest way ever to select and order the product you need. There's a special new products review section to keep you informed of new range additions and it contains the full RS library of Data Sheets as an added bonus.

But the best news is you can get all that for just £5 - send for your copy, and get in the fast lane to finding the components you need.

# ELECTROMAIL

**ELECTROMAIL, P.O. Box 33, Corby, Northants, NN17 9EL.**  
Tel: 01536 204555 Fax: 01536 405555

Please send me ☐ copies of the **ELECTROMAIL** CD-ROM catalogue at £5.00 each inc. V.A.T. and P & P. Total value of order £

Name: \_\_\_\_\_

Address: \_\_\_\_\_

Postcode: \_\_\_\_\_

Tel: \_\_\_\_\_ Customer Ref. No.: \_\_\_\_\_

☐ Please debit my Visa/Mastercard/American Express (please delete)

Card No:

Signed: \_\_\_\_\_ Expiry Date: \_\_\_\_\_

**CREDIT CARD ORDER HOTLINE : 01536 204555**

☐ I enclose a cheque for £ \_\_\_\_\_ to cover all items ordered. **Ref: 234-4829**



# High-speed analogue capture

Pei An's analogue-to-digital system captures data at megahertz rates, but having its own data buffer, it can be conveniently interfaced via the pc's com or printer port.

**M**y last article in *Electronics World* described a computer-based precision data logging system<sup>1</sup>. Although this system was capable of measuring very small signals, its conversion rate of a few hertz was low.

There are many situations where high speed data acquisition is required. For example, to digitise a video signal, a conversion rate of several megahertz is required. In applications using ultrasonic waves, frequency of the wave is in the range from several kilohertz to several megahertz. High-speed conversion is also

needed to analyse fast transients.

This article describes a computer-based high speed data acquisition system. The maximum sampling rate is 8MHz and this can be programmed in eight steps, giving 4MHz, 2MHz, 1MHz, 500kHz, 250kHz, 125kHz and 63kHz.

The a-to-d converter has six-bit conversion accuracy. This may be inadequate in some applications, but, the system can be upgraded using higher resolution a-to-d converters.

A further feature of this system is that it not only reads data into the computer but also outputs data. Output data can be used for triggering or synchronising external circuits connected to the system. For convenience, the system can be connected to a pc's printer or COM port via simple hardware, Fig. 1.

The data logger is built around readily available components and can be constructed on a single-sided pcb.

## Flash a-to-d converters

Conversion rates as high as several megahertz can be achieved using flash conversion technology. The principle of flash converters is that the input signal is compared with all possible subdivisions of the reference voltage at the same time, Fig. 2.

The reference voltage is divided by a series of resistors. The step is one least-significant bit interval in the middle and a half least-significant bit interval at the two ends. Reference input to the bottom comparator is a half least-significant bit and the second one from the bottom is  $1\frac{1}{2}$  least-significant bits.

An input signal of zero results in no comparator switching. An input of between  $\frac{1}{2}$  and  $1\frac{1}{2}$  least-significant bits causes the lowest comparator to switch. An input signal of between  $1\frac{1}{2}$  and  $2\frac{1}{2}$  least-significant bits causes the lowest two comparators to switch, and so on.

Output generated by the comparators is converted to binary via an encoder circuit.

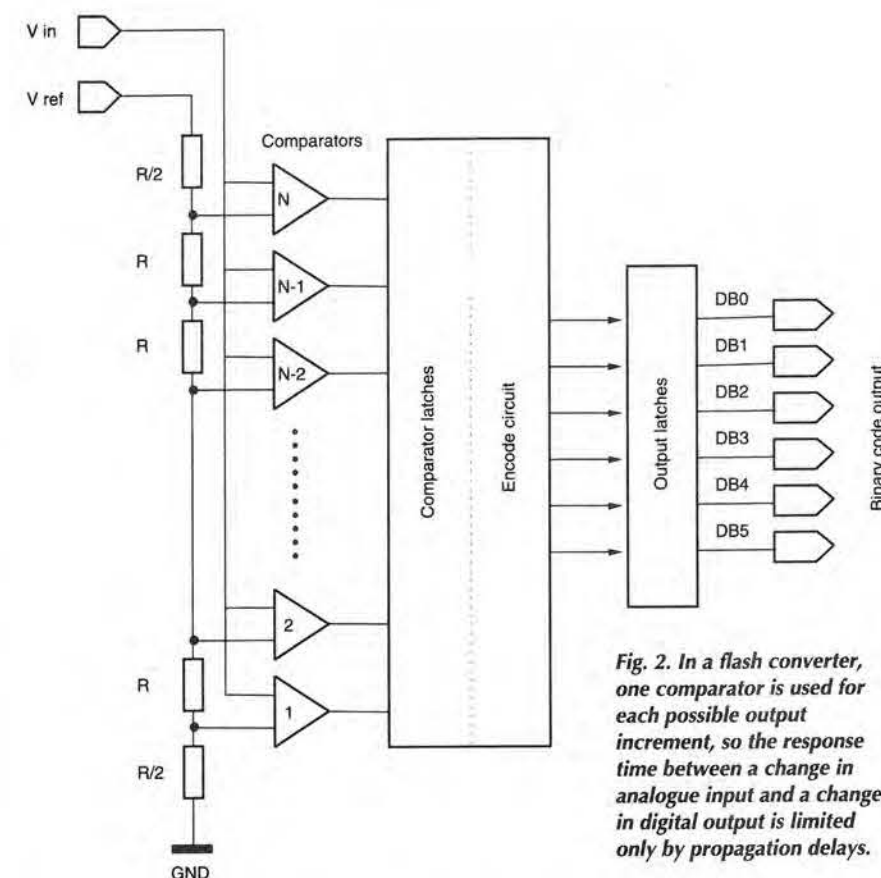

Fig. 2. In a flash converter, one comparator is used for each possible output increment, so the response time between a change in analogue input and a change in digital output is limited only by propagation delays.

Obviously, the number of comparators grows rapidly with increase of accuracy. An  $n$ -bit converter requires  $2^n$  comparators.

A few of the flash a-to-d converters currently available are listed in Table 1. The circuit described here incorporates a CA3306CE flash converter. This IC has a conversion rate up to 15MHz and 6-bit conversion accuracy. It has 64 comparators and requires a power supply from 3 to 7.5V. Power consumption is about 50mW.

Facilities for two or more converter ICs to be connected together are included in the CA3306 architecture. Connecting two converters in series doubles the conversion while parallel connection of two devices halves the conversion time.

Figure 3 shows the CA3306 pin-out. Inputs  $V_{DD}$  and  $V_{SS}$  connect to the positive and negative, or ground, rail of the power supply. Data outputs are labelled B<sub>1</sub> to B<sub>6</sub> while overflow is indicated on pin 2.

There are two enable pins, CE<sub>2</sub> and /CE<sub>1</sub>. When CE<sub>2</sub> is high and /CE<sub>1</sub> low, converted data appears on the data outputs. Otherwise, the outputs are in high impedance state. Pin 7 is a clock input while the phase pin controls the sequential operation of a-to-d conversion. When the phase pin is high, the rising edge of the clock starts a sampling cycle.

When the clock is high, comparators compare the input signal with the reference. At the falling edge of the clock, converted data from the comparators is latched into the comparator latches. During the low state of the clock, the data propagates through the encode circuit and

the encoded data appears at the input of the output latches.

At the next rising edge of the clock, the data is latched into the output latches and appears on the pin. Simultaneously, it initialises a new sampling cycle. As a result, the output of the converted data is not for the same conversion cycle, it is for the previous one. Pins  $V_{ref-}$  and  $V_{ref+}$  supply the voltage reference for the a-to-d converter. Normally, the negative reference input connects to the digital ground. Positive reference  $V_{ref+}$  connects to a voltage anywhere between 1V and power supply voltage.

## Acquiring data

In this design, a data buffer approach achieves sampling rates as high as 8MHz. Once a reset signal is issued from a computer, the internal control logic takes the control. It triggers the flash a-to-d converter to start a conversion and then latches the previous result into the data buffer.

This data reading cycle is repeated at a rate determined by the clock and runs until the data buffer is full. Next, the computer reads the data from the data buffer via the printer or RS232 ports.

The data acquisition system comprises six functional blocks:

- programmable clock generator
- internal control unit
- data buffer
- a-to-d converter unit
- signal conditioning unit
- interfacing unit.

Figure 4 shows the system's block diagram while Fig. 5 is the circuit. The clock generator synchronises all the operations.

Accuracy of the analogue-to-digital conversion is determined by the a-to-d converter used. Capacity of the data buffer 32Kbyte. The logic control unit manages the timing sequence of triggering the a-to-d converter and storing the data into the buffer. It is also used when the computer reads data from the buffer. Data transactions between the computer and the data acquisition board are controlled by the interfacing unit.

Non-inverted and inverted clock signals, CLK, and /CLK are supplied by the programmable clock generator, which incorporates an EXO-3. This device includes a 16MHz crystal and is equipped with an eight-stage programmable frequency divider.

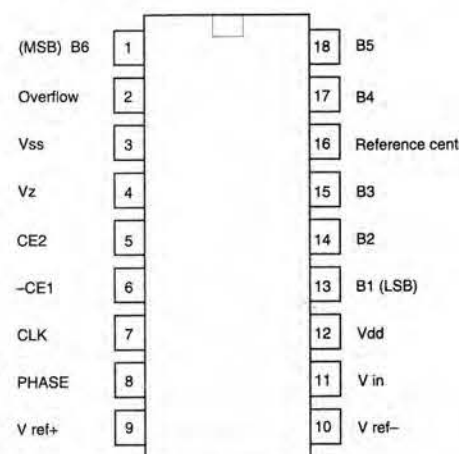

Fig. 3. Harris's CA3306 c-mos flash converter operates up to 15MHz. It only resolves to six bits, but it has facilities for using multiple devices to increase speed or resolution.

Division by 2 to  $2^8$  in eight-steps of the original frequency is selected by pins A, B and C. Clock signal is output at pin D.

In operation, the ST pin is tied to logic 1. Table 2 shows programming of the clock, where  $F_0$  is the original frequency of 16MHz.

Three output lines of port B of the 8255 programmable peripheral interface control lines A, B and C, Fig. 4. Power supply should be between 3V to 6V and supply current is about 10 mA.

The system allows other types of flash a-to-d converters to be used. Two control lines feed

Table 2. Programmable divider addresses.

C	B	A	ST	Divide output D
0	0	0	1	$F_0/2$
0	0	1	1	$F_0/4$
0	1	0	1	$F_0/8$
0	1	1	1	$F_0/16$
1	0	0	1	$F_0/32$
1	0	1	1	$F_0/64$
1	1	0	1	$F_0/128$
1	1	1	1	$F_0/256$

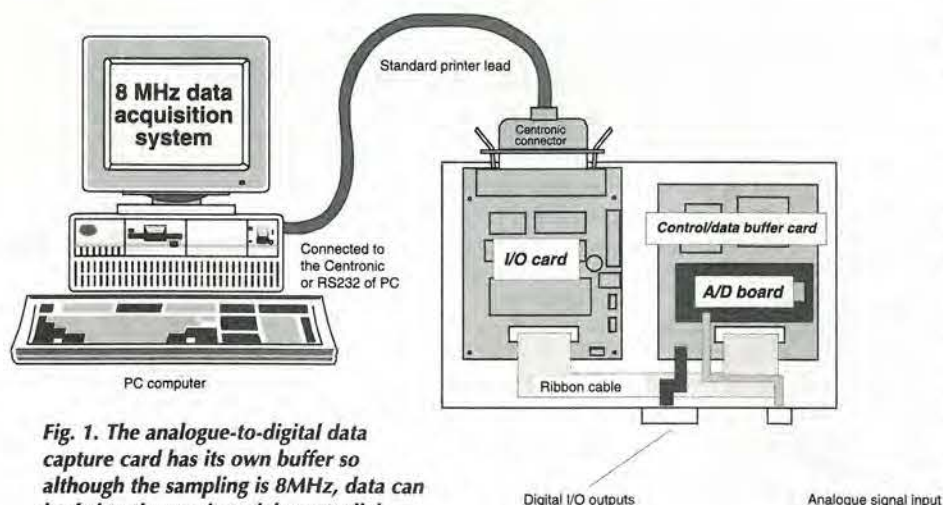

Fig. 1. The analogue-to-digital data capture card has its own buffer so although the sampling is 8MHz, data can be fed to the pc via serial or parallel ports.



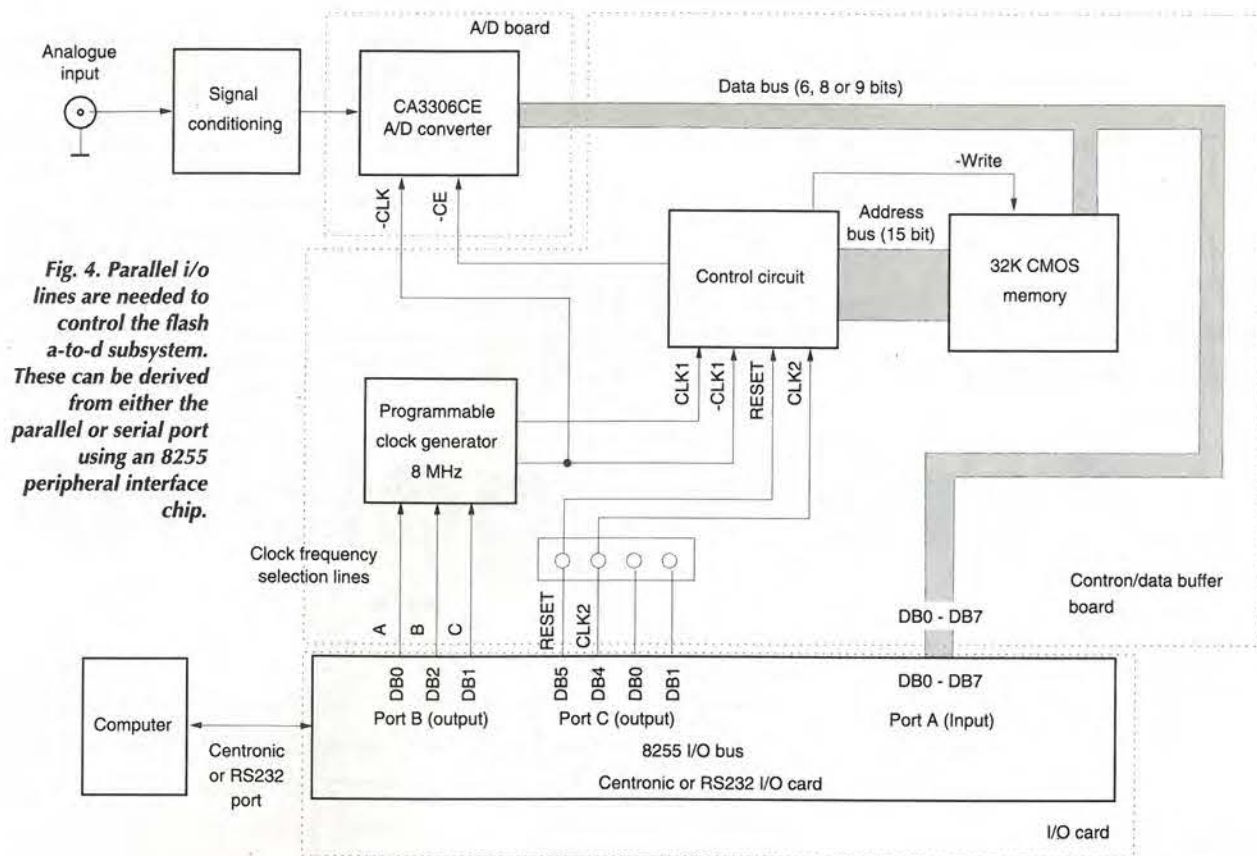

Fig. 4. Parallel i/o lines are needed to control the flash a-to-d subsystem. These can be derived from either the parallel or serial port using an 8255 peripheral interface chip.

### Applying the card

Turbo Pascal 6 software has been developed for controlling the data acquisition system. The photographs show the software in operation. The small window in the centre shows the waveform digitised into the computer. In this example, the wave on the screen is a signal used to drive an ultrasonic transducer and has a frequency of about 40kHz. Obviously, this wave is not a sine wave. Sampling rate is shown at the bottom of the screen. In this example, it is 1500kHz. The program provides several functions:

Key	Operation
Any	freeze the waveform
E	expand the waveform
S	save the waveform,
F	calculate waveform frequency, for period wave only
C	change clock rate: 8, 4, 2, 1, 0.5, 0.25MHz
T	perform fast Fourier transformation (FFT)
H	view help file
Q	quit program

The bottom photograph shows the spectrum of the above signal derived by pressing 'T'. Horizontal axis is frequency and the vertical axis is the amplitude. There is a cursor on the window which is moved right or left using arrow keys. Frequency at the cursor position is shown below the window.

The example shows that the first peak on the spectrum is 40.203kHz. As the input signal is not a sine wave, other frequency components exist. The software provides several functions:

Up arrow	amplify amplitude of spectrum curve
Down arrow	attenuate amplitude of spectrum curve
Left arrow	move cursor left
Right arrow	move cursor right
Return	back to main menu



Software available from the author - used in conjunction with the parallel or serial interface card and flash a-to-d converter - allows capture of waveforms, like the one shown in the top photograph. It also allows waveform analysis. The spectrum of the above waveform is displayed in the bottom photograph.

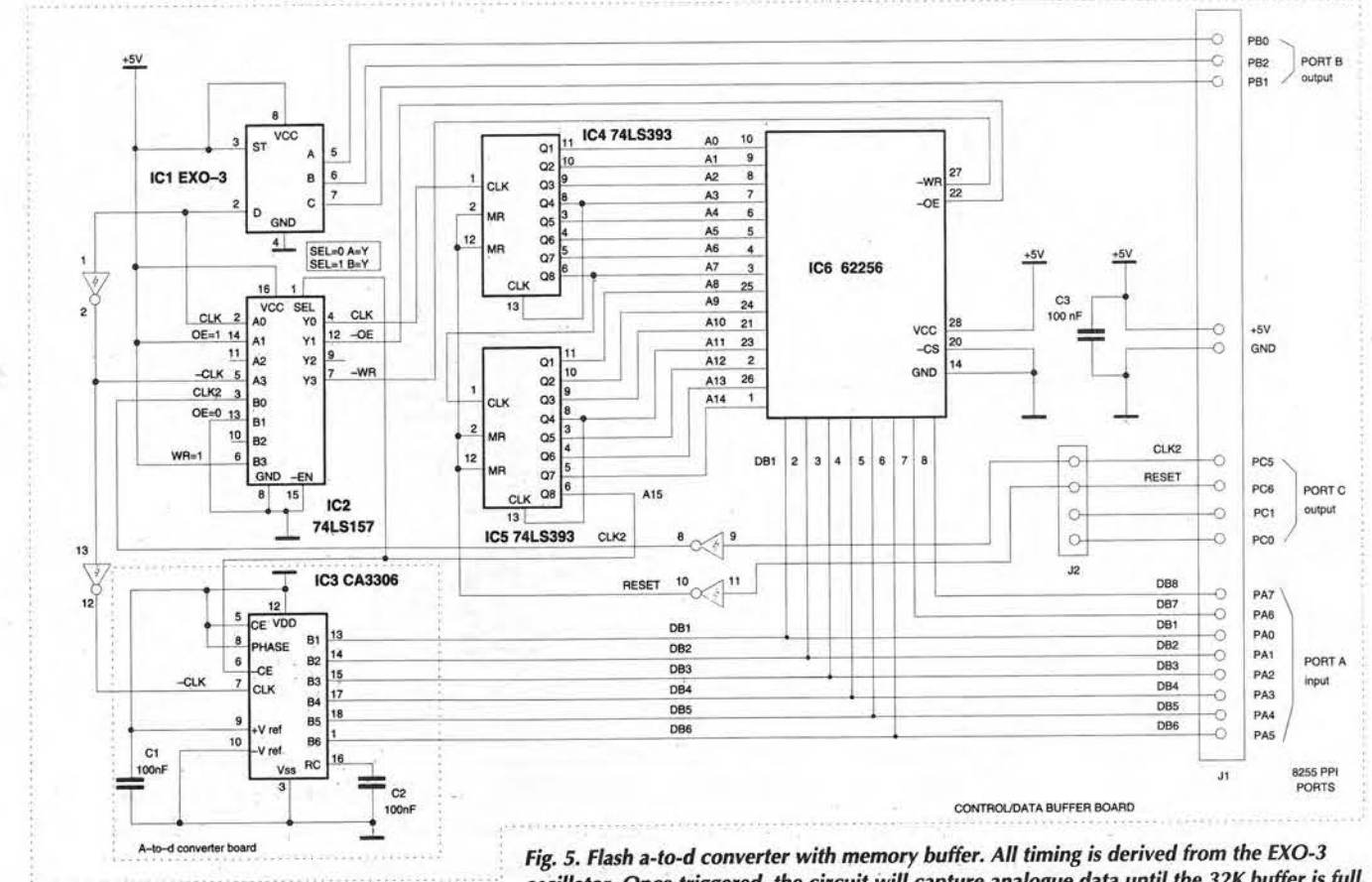

Fig. 5. Flash a-to-d converter with memory buffer. All timing is derived from the EXO-3 oscillator. Once triggered, the circuit will capture analogue data until the 32K buffer is full.

the a-to-d converter unit, namely CLK and /CE. Eight data lines, of which only six are used, connect to the data bus of the data buffer.

A low-to-high transition on the /CLK line starts a-to-d conversion. With /CE held low, the converted data appears on the data bus, otherwise, the data bus is in high impedance state. Data buffer IC<sub>6</sub> is a 43256 32K static ram. Its data bus connects to the a-to-d converter unit.

All 15 address bits, together with write control and output enable signals, connect to the internal control unit. This unit manages the internal timing sequence. It is based on a 74LS157 data selector, IC<sub>2</sub>, and two cascaded 74LS393s, IC<sub>4,5</sub>.

There are four separate data selectors within the 74LS157. When the SEL input is low, inputs A<sub>0-3</sub> connect to outputs Y<sub>0-3</sub>, respectively. When SEL is high, B inputs are connected to the outputs, Fig. 5.

Fig. 7. Signal conditioning may be needed to convert the real-world analogue input into a signal suitable for the flash converter. On the left is an attenuator converting a bipolar ac signal into a unipolar one; R<sub>1</sub> controls amplitude, R<sub>2</sub> controls voltage shift. On the right is a CA3140 amplifier for small signals with

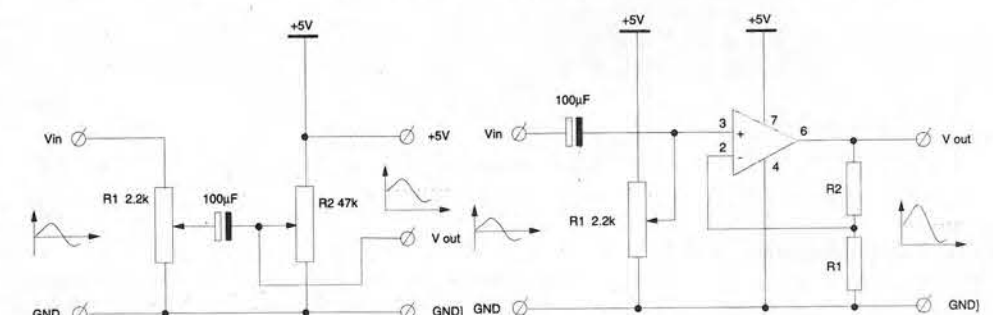
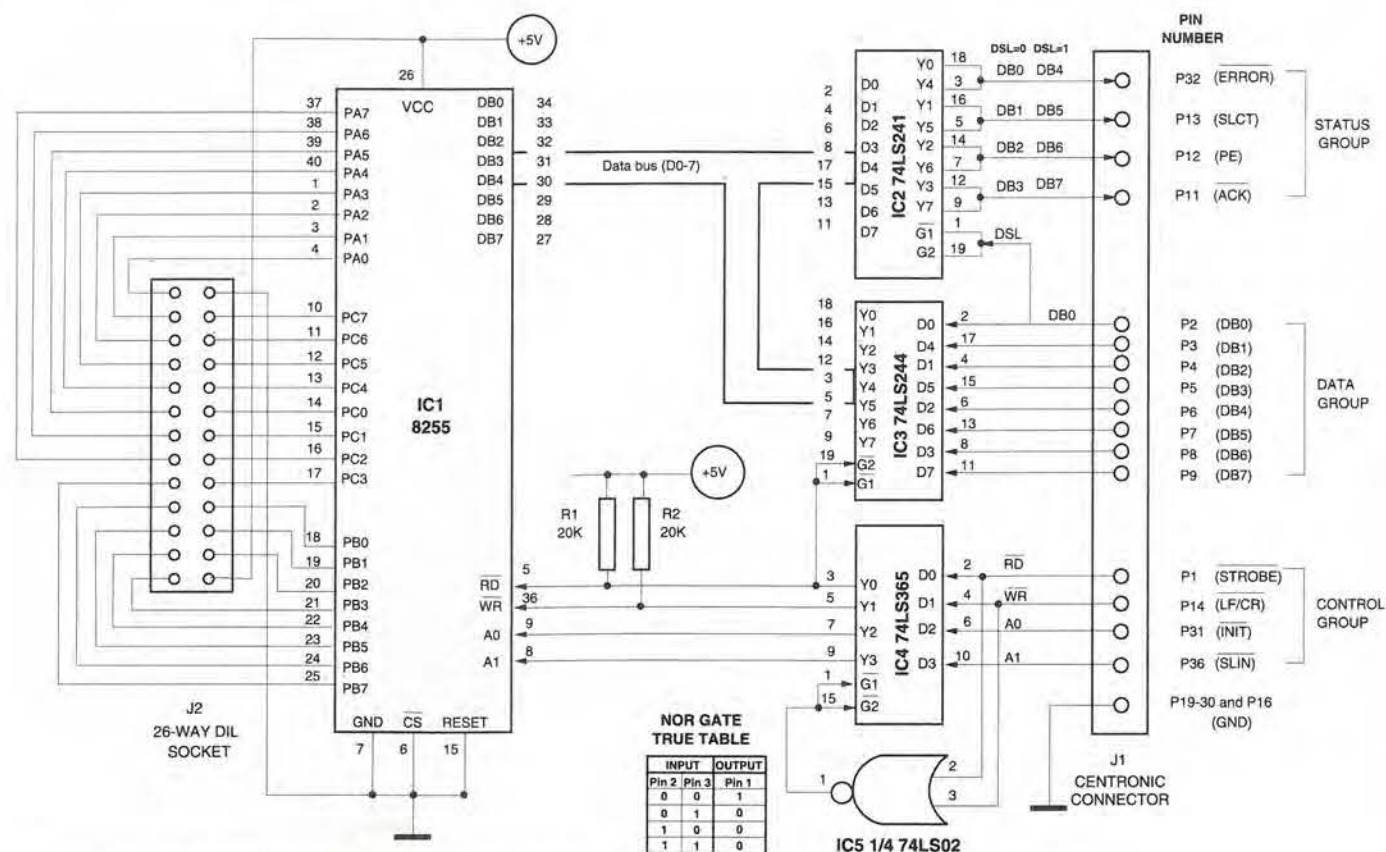
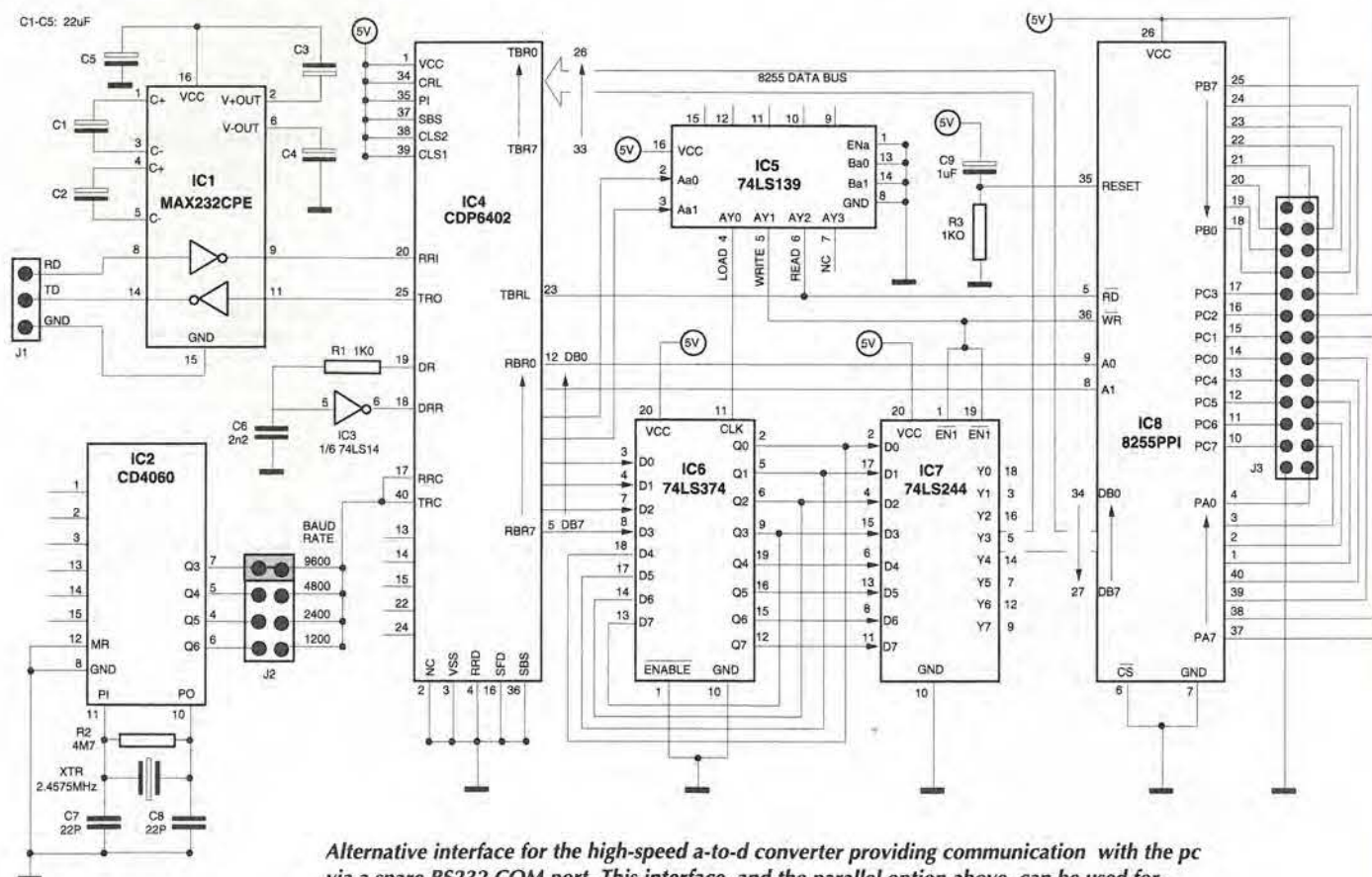

Fig. 6. Timing of the counters that control filling of the flash converter's data buffer.





This interface, allowing real-world interfacing via the pc's printer port, is suitable for transferring information from the high-speed a-to-d converter.



Alternative interface for the high-speed a-to-d converter providing communication with the pc via a spare RS232 COM port. This interface, and the parallel option above, can be used for general purpose digital i/o.

The timing sequence is as follows. On receiving a low-to-high reset signal from the i/o card, A<sub>0-15</sub> from the 74LS393s go low. This sends SEL on IC<sub>2</sub> and /CE on IC<sub>3</sub> both low, Figs 5 and 6. Conversion data appears on the data lines of IC<sub>3</sub>. This causes A inputs to feed through to the Y outputs of IC<sub>2</sub>.

The system clock connects to the clock pin of counter IC<sub>4</sub>. At the high-to-low transition of the system clock, the counter is incremented, Fig. 5. The inverted system clock is fed to IC<sub>3</sub> and to /WR of IC<sub>6</sub>. At the high-to-low transition of this signal, IC<sub>6</sub> is set to write mode and at the low-to-high transition, IC<sub>3</sub> is triggered to start an a-to-d conversion. At the same time the data presented on the data bus – which is the previously converted data – is latched into IC<sub>6</sub>.

This procedure is repeated until the 32K data buffer is full. At that moment, a further clock pulse to IC<sub>4</sub> makes A<sub>15</sub> high and A<sub>0-14</sub> low. Now, SEL for IC<sub>2</sub> and /CE for IC<sub>3</sub> both become high.

At IC<sub>2</sub>, CLK2, is issued by the i/o board, is connected to the clock pin of IC<sub>4</sub>. Because /CE on IC<sub>3</sub> is high, its output lines are in high impedance state. The computer begins to read data from the data buffer. After reading the 32Kbyte data, A<sub>15</sub> becomes low. This starts another cycle of data conversion. Reading can be terminated at any time, if the full 32Kbyte

data are not necessary. A new cycle of data acquisition can start at any time by issuing a reset signal from the i/o card.

Signal conditioning circuits are needed to convert input voltages to the voltage required by the a-to-d converter. Figure 7 shows some circuit ideas. Figure 7a) is a voltage attenuation and shift circuit and is used for signals having higher amplitudes than the reference voltage. Figure 7b) shows an amplifier for small signals.

### Implementing the design

The complete system can be constructed on three single-sided pcb boards: the i/o board, the a-to-d converter board and the data buffer/control board, Fig. 1. Once constructed, the i/o card can also be used as a general purpose i/o for other applications.

Two general purpose interfacing cards, Figs 8, 9 could be used for the data acquisition card. One operates via pc's printer port, the other via a COM port.

Both cards incorporate an industrial standard 8255 programmable peripheral interface chip for port expansion. This chip provides 24 i/o lines. They are organised into four groups: port A and B are each eight bits and port C is divided into upper and lower four-bit nibbles, providing the final eight bits.

### Technical support

The 8MHz data acquisition board, the Centronics i/o card and the RS232 i/o card are available in kit and assembled form from the author with the TP6 source code and executable file of the software. Please direct your enquiry to Dr Pei An, 11 Sandpiper Driver, Stockport, Manchester SK3 8UL, U.K. Tel/Fax: +44-(0)161-477-9583.

Each group can be configured as an input port or an output port. The use of i/o cards allows easy interfacing without opening the case of the computer. Bear in mind however that the data transfer rate of the two cards is different. The Centronics i/o card has a very fast data transfer rate, while the RS232 option is rather slow. In order to transfer the 32Kbyte of data from the data buffer to the computer, the parallel card takes several seconds whereas the RS232 card needs several minutes.

In most cases, however, not all the data are needed to be transferred into the computer. This reduces the data transfer time.

## Get out of a pickle - get into SpiceAge!

Hands up all who have been there? A great idea turns into sleepless nights: getting one thing right breaks something else...

Some circuits require the refining of many interdependent variables. SpiceAge provides a virtually limitless inventory of components, signal functions and instruments with facilities for sweeping values, with am and fm through arbitrary functions. It can guide you to a solution that could take much longer to find using hardware.

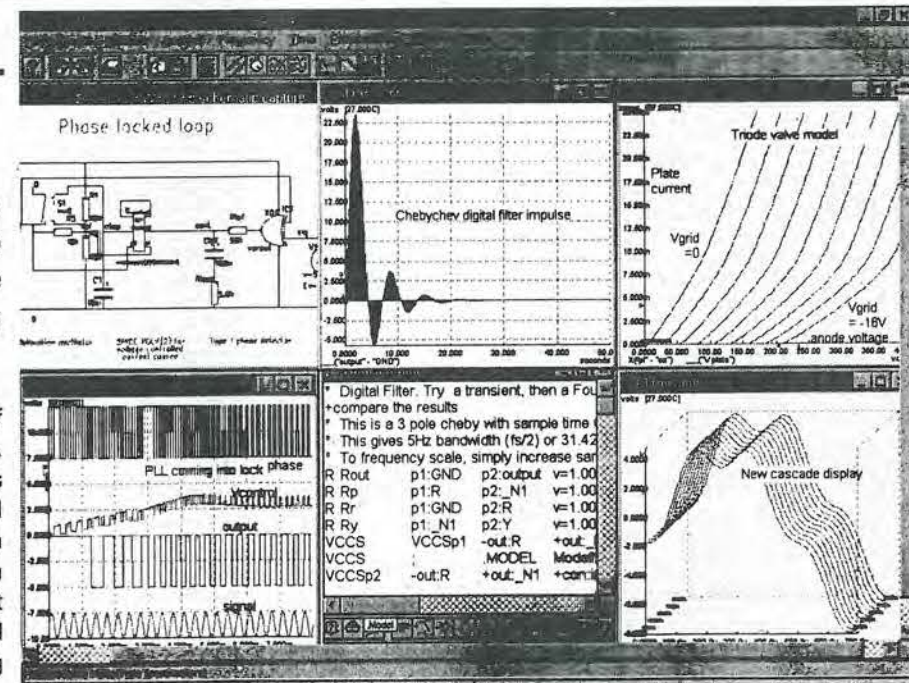

SpiceAge up your design without burning a hole in your pocket. Prices from just £85 + VAT to £695 + VAT. Friendly technical help comes free (dreadful puns optional). For a demonstration kit and details of our other and third party support programs (includes schematics, PCB layout, filter synthesis and model synthesis), please contact:

Charles Clarke at Those Engineers Ltd, 31 Birkbeck Road, LONDON NW7 4BP.  
Tel: 0181 906 0155 Fax: 0181 906 0969 Email 100550.2455@compuserve.com

Those Engineers Ltd

CIRCLE NO. 139 ON REPLY CARD



## SMALL SELECTION ONLY LISTED - EXPORT TRADE AND QUANTITY DISCOUNTS - RING US FOR YOUR REQUIREMENTS WHICH MAY BE IN STOCK

HP New Colour Spectrum Analysers  
 HP141T+8552B IF + 8553B RF - 1KHz-110Mc/s - £700.  
 HP141T+8552B IF + 8554B RF - 100KHz-1250Mc/s - £900.  
 HP141T+8552B IF + 8556A RF - 20Hz-300KHz - £700.  
 Special Offer! Just in from MOD Qty 40 HP8555A RF Units 10Mc/s - 18GHz.  
 HP141T+8552B IF + 8555A 10Mc/s-18GHzS - £1200.  
 HP ANZ Units Available separately - New Colours - Tested  
 HP141T Mainframe - £350.  
 HP8552B IF - £300.  
 HP8553B RF 1KHz to 110Mc/s - £200.  
 HP8554B RF 100KHz to 1250Mc/s - £500.  
 HP8555A RF 10Mc/s to 18GHzS - £800.  
 HP8556A RF 20Hz to 300KHzS - £250.  
 HP8443A Tracking Generator Counter 100KHz-110Mc/s - £300.  
 HP8443B Tracking Prescaler DC to 18GHz - £350.  
 HP3580A 5Hz - 50KHz ANZ - £750 - £1000.  
 HP3582A .02Hz to 25 KHz - £2k.  
 HP8568A 100Hz-1500Mc/s ANZ - £6k.  
 HP8569B 10Mc/s-22GHz ANZ - £6k.  
 HP Mixers are available for the above ANZ's to 40GHz  
 TEK 492 - 50KHz - 18GHz Opt 1+2 - £4k-£4.2k.  
 TEK 492 - 50KHz - 18GHz Opt 1+2+3 - £4.5k.  
 TEK 492P - 50KHz - 21 GHz Opt 1+2+3 - £5k.  
 TEK 494AP 1KCS - 21 GHz - £7k.  
 TEK 496P 1KHz-1.8GHz - £4k.  
 TEK 5L4N 0-100KHz - £400.  
 TEK 7L5 + L1 - 20Hz-5Mc/s - £700.  
 TEK 7L5 + L3 - Opt 25 Tracking Gen - £900.  
 TEK 7L12 - 100KHz-1800Mc/s - £1000.  
 TEK 7L18 - 1.5-60GHz - £1500.  
 TEK 491 10Mc/s-12.4GHz-40GHz - £750. 12.4GHz-40GHz with Mixers.  
 Tektronix Mixers are available for above ANZ to 60GHz  
 Systron Donner 763 Spectrum ANZ + 4745B Prescaler .01-18GHz + Two Mixers 18-40GHz in Transit Case - £3k.  
 HP8673D Signal Generator .05-26.5GHz - £20k.  
 Systron Donner 1618B Microwave AM FM Synthesizer 50Mc/s 2-18GHzs  
 R&S SWP Sweep Generator Synthesizer AM FM 4-2500Mc/s - £3.5k.  
 ADRET 3310A FX Synthesizer 300Hz-60Mc/s - £600.  
 HP8640A Signal Generators - 1024Mc/s - AM FM - £800.  
 HP3717A 70Mc/s Modulator - Demodulator - £500.  
 HP8651A RF Oscillator 22KC/S - 22Mc/s.  
 HP5318B Universal Counter A+B.  
 HP6002A Power Unit 0-5V 0-10A 200W.  
 HP6025A Bipolar Power Supply Amplifier.  
 HP461A-465A-467A Amplifiers.  
 HP81519A Optical Receiver DC-400Mc/s.  
 HP Plotters 7470A-7475A.  
 HP3770A Amplitude Delay Distortion ANZ.  
 HP3770B Telephone Line Analyser.  
 HP8182A Data Analyser.  
 HP59401A Bus System Analyser.  
 HP6260B Power Unit 0-10V 0-100 Amps.  
 HP3782A Error Detector.  
 HP3781A Pattern Generator.  
 HP3730A + 3737A Down Converter Oscillator 3.5-6.5GHz.  
 HP Microwave Amps 491-492-493-494-495-1GHz-12.4GHz - £250.  
 HP105B Quartz Oscillator - £400.  
 HP5087A Distribution Amplifier.  
 HP6034A System Power Supply 0-60V 0-10A-200W - £500.  
 HP6131C Digital Voltage Source + 100V 1/2 Amp.  
 HP4275A Multi Frequency L.C.R. Meter.  
 HP3779A Primary Multiplex Analyser.  
 HP3779C Primary Multiplex Analyser.  
 HP8150A Optical Signal Source.  
 HP1630G Logic Analyser.  
 HP5316A Universal Counter A+B.  
 HP5335A Universal Counter A+B+C.  
 HP59501B Isolated Power Supply Programmer.  
 HP8901A Modulation Meter AM - FM - also 8901B.  
 HP5370A Universal Time Interval Counter.  
 Marconi TF2370 - 30Hz-110Mc/s 750HM Output (2 BNC Sockets+Resistor for 500HM MOD with Marconi MOD Sheet supplied - £650.  
 Marconi TF2370 30Hz-110Mc/s 50 ohm Output - £750.  
 Marconi TF2370 as above but late type - £850.  
 Marconi TF2370 as above but late type Brown Case - £1000.  
 Marconi TF2374 Zero Loss Probe - £200.  
 Marconi TF2440 Microwave Counter - 20GHz - £1500.  
 Marconi TF2442 Microwave Counter - 26.5GHz - £2k.  
 Marconi TF2305 Modulation Meter - £2.3k.  
 Rascal/Dana 2101 Microwave Counter - 10Hz-20GHz - £2k.  
 Rascal/Dana 1250-1261 Universal Switch Controller + 200Mc/s PI Cards.  
 Rascal/Dana 9303 True RMS Levelmeter + Head - £450. IFFE - £500.  
 TEKA6902A also A6902B Isolator - £300-£400.  
 TEK 1240 Logic Analyser - £400.  
 TEK FG5010 Programmable Function Generator 20Mc/s - £600.  
 TEK465A 350Mc/s Oscilloscope - £2.5k + probes - £150 each.  
 TEK CT-5 High Current Transformer Probe - £250.  
 TEK J16 Digital Photometer + J6523-2 Luminance Probe - £300.  
 TEK J16 Digital Photometer + J6503 Luminance Probe - £250.  
 ROTEC 320 Calibrator + 350 High Current Adaptor AC-DC - £500.  
 FLUKE 5102B AC-DC Calibrator - £4k.  
 FLUKE 1120A IEEE - 488 Translator - £250.  
 Tinsley Standard Cell Battery 5644B - £500.  
 Tinsley Transportable Voltage Reference - £500.  
 FLUKE Y5020 Current Shunt - £150.  
 HP745A + 746A AC Calibrator - £600.  
 HP8080A MF + 8091A 1GHz Rate Generator + 8092A Delay Generator + Two 8093A 1GHz Amps + 15400A - £800.  
 HP54200A Digitizing Oscilloscope.  
 HP11729B Carrier Noise Test Set .01-18GHz - LEF - £2000.  
 HP3311A Function Generator - £300.  
 Marconi TF2008 - AM-FM signal generator - also sweeper - 10Kc/s - 510Mc/s - from £250 - tested to £400 as new with manual - probe kit in wooden carrying box.  
 HP Frequency comb generator type 8406 - £400.  
 HP Vector Voltmeter type 8405A - £400 new colour.  
 HP Sweep Oscillators type 8407A - 8412A + 8501A - 100Kc/s - 110Mc/s - £500 - £1000.  
 HP Network Analyzer type 8407A - 8412A - £200 - HP8447A Dual - £300.  
 HP Amplifier type 8447A - 1 400Mc/s £200 - HP8447A Dual - £300.  
 HP Frequency Counter type 5340A - 18GHz £1000 - rear output £800.  
 HP 8410 - A - B - C Network Analyzer 110Mc/s to 12GHz or 18GHz - plus most other units and displays used in this set-up - 8411A - 8412 - 8413 - 8414 - 8418 - 8740 - 8741 - 8742 - 8743 - 8746 - 8850. From £1000.  
 Rascal/Dana 9301A - 9302 RF Millivoltmeter - 1.5-2GHz - £250-£400.  
 Rascal/Dana Modulation Meter type 9009 - 8Mc/s - 1.5GHz - £250.  
 Marconi RCL Bridge type TF2700 - £150.  
 Marconi/Saunders Signal Sources type - 6058B - 6070A - 6055A - 6059A - 6057A - 6056 - £250-£350. 400Mc/s to 18GHz.  
 Marconi TF1245 Circuit Magnification meter + 1246 & 1247 Oscillators - £100-£300.  
 Marconi microwave 6600A sweep osc., mainframe with 6650 PI - 18-26.5GHz or 6651 PI - 26.5-40GHz - £1000 or PI only £600. MF only £250.  
 Marconi distortion meter type TF2331 - £150. TF2331A - £200.

ITEMS BOUGHT FROM HM GOVERNMENT BEING SURPLUS. PRICE IS EX WORKS. SAE FOR ENQUIRIES. PHONE FOR APPOINTMENT OR FOR DEMONSTRATION OF ANY ITEMS. AVAILABILITY OR PRICE CHANGE. VAT AND CARRIAGE EXTRA

ITEMS MARKED TESTED HAVE 30 DAY WARRANTY. WANTED: TEST EQUIPMENT-VALVES-PLUGS AND SOCKETS-SYNCHROS-TRANSMITTING AND RECEIVING EQUIPMENT ETC.

Johns Radio, Whitehall Works, 84 Whitehall Road East, Birkenshaw, Bradford BD11 2ER. Tel. No: (01274) 684007. Fax: 651160

CIRCLE NO. 140 ON REPLY CARD

# NEW PRODUCTS CLASSIFIED

Please quote "Electronics World" when seeking further information

## ACTIVE

### A-to-D and D-to-A converters

**Micropower a-to-d.** Sipex's 12-bit, sampling analogue-to-digital converter, the *SP8538*, is meant mainly for use in battery-powered equipment and battery monitoring. It operates at up to 25KHz and it provides data transfer to a host on a three-wire serial bus, sampling 12 bits of data in 40µs at 5V. Voltage rail needed is 3-5V, at a current determined by clock rate: at 5V, 250µA at 40µs down to 6.25µA at 1.6ms. Input is programmed for two-channel, single-ended or fully differential. Flint Distribution. Tel., 01530 510333; fax, 01530 510275.

### Discrete active devices

**Uhf power fet.** *MHW2821-1/2* by Motorola are 806-950MHz power amplifiers in the laterally diffused mos technique, designed for 12.5V working in industrial and commercial fm equipment. Rf power input is ≥250mW (2821-1) or ≥300mW, rf output being 20W (2821-1) or 18W. I/o impedances are 50Ω. Motorola. Fax, 01354 688248.

### Microprocessors and controllers

**PowerPC processor.** Motorola introduces the *MPC801*, an embedded, 32-bit, 40MHz *PowerPC* microprocessor for general-purpose use, centred on consumer communications, and combines the *PowerPC* core with extra peripherals for that purpose. For example, Mitsubishi's *DiamondWeb* television is converted into a web browser by the *MPC801*, which is provided with serial connections for video, audio and monitor facilities. Motorola. Fax, 01354 688248.

### Mixed-signal ICs

**One-chip multimeter.** New Japan Radio's digital multimeter chip has a 20sample/s analogue-to-digital converter, a 42-segment bar display and provides most of the functions now found in multimeters, including autorangeing and data hold. It also carries direct drivers for piezo buzzers and has an RS232C interface. As well as the usual facilities, other functions include measurement of rev/min, temperature, battery life, true rms and capacitance. Young-ECC Electronics. Tel., 01628 810727.

### Motors and drivers

**Stepping motor.** *DSMH* series stepping motors by Densitron can be used to replace existing motors on a drop-in basis but, by virtue of a new lamination design allowing greater flux flow at a larger radius, generate higher torque than the older designs. Efficiency is higher, noise is lower and vibration is reduced. Densitron Perdux. Tel., 01959 700100; fax, 01959 700300.

### Optical devices

**S-m opto-isolators.** Isocom Components can supply direct, but surface-mounted, equivalents to any standard opto-isolator in the *IL200* series. All these devices are in SOIC packages and consist of a gallium arsenide infrared led and a silicon n-p-n phototransistor, isolated to 2500V rms. Isocom Components Ltd. Tel., 01429 863609; fax, 01429 863581.

### Oscillators

**Frequency synthesiser.** Analog's *AD9850* is a digitally programmed cmos synthesiser with an a-to-d converter and comparator, usable as a numerically controlled oscillator or as a clock generator agile in frequency and phase for frequency-hopping, spread-spectrum or digital phase modulation. The nco is a 32-bit tuning, 125MHz oscillator with a 42MHz tuning range, the whole dissipating 280mW from 3.3V. Output sine wave has a spurious-free dynamic range of over 50dB at 42MHz and there is also a pulse output at one-third the frequency of the reference clock. Frequency and/or phase are programmable for up to 23 million phase shifts per second. Analog Devices Ltd. Tel., 01932 266000; fax, 01932 247401.

### Programmable controllers

**Temperature controllers.** Cal Controls has a low-voltage version of its miniature *Model 3200* temperature controller, which is designed to cope with the European Low-Voltage Directive. These 1/32 DIN 12V or 24V versions operate from 9-40V dc or 8-30V ac supplies and provide a control stability of ±0.15%, resolution being switchable between 1 and 0.1. Input is selectable from any one of ten thermocouple types, PT100 or five linear analogue ranges over a user-selected span of -200 to 9999. Calibration can be trimmed on site and performance and diagnostics monitors are standard. A second



**Focussing laser.** A range of compact visible laser modules by Densitron comprises both fixed-focus and variable types, all being sealed in a brass barrel by epoxy resin. The 635nm *DLM23* is 9mm in diameter and 20mm long, a constant power being internally controlled; peak power is 1mW from 2.4-5V at 25mA. Densitron Perdux. Tel., 01959 700100; fax, 01959 700300.

output is provided for heat/cool applications and alarms. Cal Controls Ltd. Tel., 01462 436161; fax, 01462 451801.

### Power semiconductors

**Power mosfets.** Rohm n-channel power mosfets are now available from Kestronics. These devices exhibit fast switching and handle a range of voltages, meeting all relevant safety standards. Drain currents up to 10A and  $V_{ds}$  to 800V. Kestronics Ltd. Tel., 01727 812222; fax, 01727 811920.

## PASSIVE

**S-m electrolytics.** Electrolytic, surface-mounted capacitors in Samwha's *SC* and *RC* series are 10-20% cheaper than both tantalums and other Eastern electrolytics. Both types are 5.5mm high and range in value from 10-100µF at 6.3V to 0.1-15µF at 50V, the *SC* type also going to 10-150µF at 4V. Samwha Electric UK. Tel. & fax, 01344 427070.

**Chip coils.** *LQN21A* series air-cored chip coils by Murata are wound on alumina and are for use at high frequencies, having inductances from 3.3µH to 220µH and measuring 2 by 1.5 by 1.78mm. They will cope with both flow and reflow soldering and

come on tape for automatic placing. Murata Electronics (UK) Ltd. Tel., 01252 811666; fax, 01252 811777.

**Noise suppressors.** Toshiba Amobeads are amorphous magnetic noise suppressors designed to take single-turn windings, allowing them to be placed over component leads and take up no further board space. They suppress noise due to zero-crossing current by means of a non-dissipative process and losses are smaller than found in ferrites or *RC* snubbers. BFI IBEXSA Electronics Ltd. Tel., 01622 882467; fax, 01622 882469.

### Connectors and cabling

**Power jacks.** Molex has added a

**D-core chokes.** Siemens offers a new range of D-core chokes to suppress electromagnetic interference in switched-mode power supplies. They are rated at 3.3-47mH at 0.4-4.6A and can be dismantled and used again. Features of D-core chokes are small magnetic scatter field, good rf properties and small footprint. These chokes are also highly reproducible. Siemens plc. Tel., 01344 396685; fax, 01344 396665.





Please quote "Electronics World" when seeking further information

family of power jacks to the RJ45 range of connectors. For improved insulation between pairs, contacts are only placed in positions 1, 2, 7 and 8 of the eight-way housing. Versions are available in top-entry, right-angled and bottom-entry form. The design provides esd protection to 5kV and removes the need for surge protectors, also avoiding damage when 4-way telephone plugs are accidentally inserted into the power jack. Molex Electronics Ltd. Tel., 01420 477070; fax, 01420 478185.

**Power socket strips.** Two rack-mounting power-distribution units by Bulgin, the *PMD503/01A* and *02A* are for 19in racks and enclosures. They are meant to be mounted vertically and both hold six EN60 320 power sockets, provided with Bulgin's shutter mechanism in which the earth pin of the mating socket blanks off live and neutral apertures when not in use. The *01A* version has retaining clips to hold the plugs in place. Both types conform to all relevant standards, are fused at 10A and rated for 250V ac, have a neon indicator and 2m of cable fitted with a choice of plug. The units cannot be removed from the rack without special tools. Gothic Crellon Ltd. Tel., 01734 788878; fax, 01734 776095.

**Telephone sockets.** A range of modular telephone sockets by GTK are available as shielded and unshielded 4, 6, 8 and 10-way units. They have a standard footprint, with side or top entry and in low-profile or harmonica form. Sockets are in glass-

**Miniature coax. connectors.** Transradio has the *MMX Series* of very small surface-mounted coaxial connectors providing very low vswr and insertion loss and good shielding. The connectors take the form of a 6.8mm-high s-m receptacle and a right-angled plug and are suitable, at the moment, for RD316 double-screened 2.5mm cable; connectors for other cables will soon be available. Transradio Ltd. Tel., 0181-997 8880; fax, 0181-997 0116.

filled polymer and contacts plated in gold over nickel. There is also a range of mating plugs and cabling assemblies, including those for custom applications. GTK (UK) Ltd. Tel., 01344 304123; fax, 01344 301414.

**Hf cable assemblies.** Microcord SHF flexible, high-frequency, low-loss cables and assemblies from Transradio for all applications from 40GHz super-hf aerospace use to the commercial market. There are flexibles using foam polyethylene dielectric, a cheaper alternative to ptfte, and an armoured type for use to 26.5GHz. Transradio Ltd. Tel., 0181-997 8880; fax, 0181-997 0116.

## Hardware

**Networking enclosures.** New members of Vero's *Imrak* range of enclosures have been produced with an eye to the needs of network installers. There are three families: 12-47U floor-standing model 1400 is for use as a horizontal breakout cabinet in larger installations; the 12-22U 600, wall-mounted or floor-standing, is meant as a local cable-management closet or as a telecoms cabinet and horizontal breakout cabinet for smaller installations; and the 6-15U wall-mounted 400 is a distribution box or patching cabinet. Vero Electronics Ltd. Tel., 01703 266300; fax, 01703 265126.

**Seals.** Bulgin's *APM Hexseal* range of environmental seals protect switches, circuit breakers and panel meters from liquids and dust. They are made of silicone rubber and resist salt spray, fungus, sunlight, corona, most acids and oils, do not discolour or crack with time and stay flexible down to a temperature of -62°C. Mountings are moulded in to give a non-peel metal-to-rubber bond, a moulded rib sealing the panel cut-out. The seals withstand pressures of over 1500lb/in<sup>2</sup> external and 15lb/in<sup>2</sup> internal. Gothic Crellon Ltd. Tel., 01734 788878; fax, 01734 776095.

**Air-conditioning for cabinets.** Vero has one of the widest ranges of air conditioners designed to cool electronics enclosures, from 300W to 8kW, running from mains or, for telecoms, -48V dc. Heat exchangers are 16-90/K rated and give a cabinet integrity to IP54, all using R134a refrigerant, and being provided with one of a range of control cards. As well as cooling, 'complete climate control' can be arranged, with adjustments to give rapid cooling, to reduce noise or to keep the temperature within narrow limits. A design consultancy service is on offer. Vero Electronics Ltd. Tel., 01703 266300; fax, 01703 265126.

**Clip-on cable ferrites.** Fair-Rite ferrite cores and cases are designed to clip round flat ribbon cables for emi



suppression, either during manufacture or later. The UL94-V2-rated nylon cases have rows of teeth to grip the cable and centre the case around it. They are produced to take 24/26, 40 and 50-way cables, the largest having an impedance of 60Ω at 25MHz and 215Ω at 100MHz. Cirkut Distribution Ltd. Tel., 01992 444111; fax, 01992 464457.

**Conductive plastic boxes.** TBA ECP has improved its range of plastic storage and packaging boxes, meant for use with devices vulnerable to esd. They now have better catches and a nicer finish and come in sizes from 38 by 38 by 12mm to 230 by 130 by 40mm. Two kinds of conductive foam inserts are available in high or low density - to hold devices in place and to cushion them. TBA Industrial Products Ltd. Tel., 01706 47718; fax, 01706 46170.

**Modular enclosures.** From Bernstein Coliprox, the *CS-2000 SL* range of lightweight enclosures for workstations or industrial computers comes in two widths of 55mm and 120mm and can be cut to any length, the die-cast corners allowing any rectangular form to be built to 650mm square as a maximum and providing grooves on the inner faces for mountings. Gaskets give IP 65 emi protection and wiring ducts are provided to take the cable to the support, which is modular and wall or floor mounted. Bernstein Coliprox Ltd. Tel., 01743 441364; fax, 01743 442295.

## Test and measurement

**Function generator.** The Tabor *8020 Series* of 20MHz programmable function generators consists of three models: *8020*, *8021* and *8022*. Basic *8020* functions include sine, square, triangle, positive square, negative square and dc, all being digitally controlled, frequency to within 0.1%. Output amplitude maximum is

## Digital oscilloscope.

Yokogawa's *DL1520* lightweight digital oscilloscope has a 200Msample/s maximum sampling speed and input bandwidth of 150MHz. It is unusually shaped, being more vertical than horizontal, and measures 215 (wide) by 268 (high) by 278mm and possesses a 4in diagonal screen. Memory capacity is 20kword in the roll mode and the screen is updated at 60 displays/s. Results can be printed on the optional printer and saved on a 3.5in floppy. Fast Fourier transform harmonic analysis is a standard feature. Martron Instruments Ltd. Tel., 01494 459200; fax, 01494 535002.

15Vpk-pk into 50Ω, short-protected. Sweep facility is settable from 10ms to 100s and any of 30 programmed complete setup states can be stored and recalled and all controls are programmable through an optional GPIB talker/listener interface. *8021*, in addition to the standard functions, provides pulse and ramp, while *8022* has a higher-performance am function with accurate carrier control for rf testing. Thurlby Thandar Instruments, Tel., 01480 412451; fax, 450409.

**Recorder modules.** Yokogawa's *OR1400* oscillographic recorder is joined by a set of interchangeable signal-conditioning modules. There is an rms converter for frequencies to 10kHz and a frequency input unit to measure rotational speed or speeds of machinery or vehicles. A bridge conditioner for strain gauges handles from 1000 to 20,000 microstrain to 20kHz and there is a monitor for power-line frequencies, accurate to within 0.01Hz. Martron Instruments Ltd. Tel., 01494 459200; fax, 01494 535002.

## Literature

**Harris digital.** Three brochures from Harris describe the company's microprocessors, microcomputers and cmos logic. Harris Semiconductor UK. Tel., 01276 686886; fax, 01276 682323.

**Rendar.** Rendar has a new catalogue to describe the range of audio, power and communications connectors. New this time are *Quadblock*, which gives multiple IEC320 outlets with provision for accessories such as fuses, indicators or filters; the *DB2000* electrical services system for offices and factories; and US-UK voltage changers. Rendar Ltd. Tel., 01243 866741; fax, 01243 841486.

**DC-to-dc converter guide.** Power-One, an American company, has launched a range of dc-to-dc converters in Europe and now offers a publication that explains all about them. The converters cover the 0.75-30W range of output power in single, dual and triple form, all CE marked. Included in the guide are chassis mounting kits and a section on applications. Power-One Europe. Tel., 01769 540744; fax, 01769 540756.

**Monitoring and control.** CBISS has a new brochure describing its range of standard and custom equipment and systems for process control and environmental monitoring. The company's expertise lies in the sampling and analysis of gases and liquids in stacks, chemical processes, effluents and ambient air, as well as the provision of software for the integration of its equipment into existing systems. CBISS Ltd. Tel., 0151 3431543; fax, 0151 3431847.

**Virtual instruments.** National Instruments offers its new virtual instrumentation software brochure, which describes the company's software for test and measurement and data analysis. It lists applications and toolkits for NI software including *LabView* graphical programming, *LabWindows/CVI* virtual instrument tools for C/C++ *ComponentWorks* *ActiveX* controls, *VirtualBench* turnkey instruments, *Measure* for data acquisition and *HiQ* for numerical analysis. National Instruments UK. Tel., 01635 523545; fax, 01635 523154.

**Professional components.** GEC Plessey Semiconductors' range of linear circuits, frequency synthesisers, dividers and components for uhf remote control are all described in the new *Professional Products Handbook*, which can be obtained from Gothic Crellon. Devices described include the *SP885X* pils for working up to 2.7GHz; *SL3522* and *SL2524* log. amplifiers; and a range of uhf remote-control transmitters and receiver ics. Gothic Crellon Ltd. Tel., 01734 788878; fax, 01734 776095.

## Materials

**Gasket material.** TBA ECP has a new low-compression version of its *ECP 802* oriented-wire gasket material, which is a closed-cell, silicone sponge elastomer, perpendicularly impregnated with conductive metal fibres. Density is half that of the original material, which makes compression easier. Wires are bonded to the elastomer and convoluted to reduce 'set'. The material provides emi shielding and is proof against rain and dust to drip-proof and ventilate seals. Uncompressed thicknesses are for 1.6mm to 4.8mm in sizes of 900 by 38mm, with optional peel-off, self-adhesive backing. TBA Industrial Products Ltd. Tel., 01706 47718; fax, 01706 46170.

**Heat-shrink tubing.** Astratite ADM is a range of electrical grade heat-shrink tubing, that shrinks to half its inside diameter at 65°C - a temperature supplied by virtually any source such as ir lamps, non-convection ovens, hot water - reducing the risk of component damage. The tube is flexible, operates at 105°C maximum and is not brittle above -70°C. ACAL Auriema Ltd. Tel., 01628 604353; fax, 01628 603730.

**Cleaning fluid.** *Cleanguard* by Electrolube was designed to clean and polish photocopier glass to prevent paper jams, but is found to be quite as useful for any glass, plastic or rubber equipment. It comes in a pump spray, which is refillable, and you simply spray it on, wipe it off and buff the surface. It does not damage the surface and helps to stop it becoming grubby again. Electrolube Ltd. Tel., 01734 403014/031; fax, 01734 403084.

**Conductive coatings.** Indium tin oxide transparent conductive coatings used in IVC's *IVINOX* process provide emi/rfi shielding and esd protection to touch-screen groundplanes, display windows and other translucent areas. The resulting groundplane shows a sheet resistivity of 100-200Ω per square and can be applied to toughened glass and soda/lime glass and plastics, curved and flat. Coating thickness relates to the wavelength of light used in the application; for normal displays, 550nm, giving a transmittance on glass of 87% at 20Ω per square. Inco Vacuum Coatings Ltd. Tel., 0121 511 1115; fax, 0121 544 5253.

## Production equipment

**Component marker.** Designed to mark all types of surface-mounted component, Reel-Tech's *LM-6000* laser marker will handle up to 20,000 devices per hour; its handler uses stacked input and output sections taking up to 30 Jecdec trays. Set-up and operation, the handler control,



laser software and mark editor software are all in a pc interface and there is an optional vision facility to give feedback. Data I/O Ltd. Tel., 0118 9440011; fax, 0118 9448700.

## Power supplies

**Non-standard voltages.** XP's *SRW* series of universal-input power supplies comprises non-standard versions, as well as the standard outputs of 5, 12, 15, 24 and 48V in any combination. Three ranges are available producing output powers of 45W, 65W and 115W in single, dual, triple and quadruple form, positive, negative or floating. All types fit a 1U high enclosure and there are chassis and covers, if required. XP plc. Tel., 01734 845515; fax, 01734 843423.

**Unregulated supplies.** Conscious of a requirement for unregulated oem supplies conforming to the European safety directive, Calex has introduced the *33000 Series*. The units use no screw top terminals, instead providing cage clamp connectors, which are said to be easier to use and totally safe. Outputs range from 12V, 20A to 48V, 5A and inputs are 115V or 230V. Calex Electronics Ltd. Tel., 01525 373178; fax, 01525 851319.

**Plug-top dc supply.** Arlec's power supply is contained in three-pin mains plug, operating from 230Vac, 50Hz. Output is fully adjustable from the front through a screw hole, which is covered by a nameplate when the adjustment has been made. Output power is 5V at 1.75A to 24V at 0.45A, supplied by way of six different types of plug. Input/output isolation is 4kV and the unit is thermally and current/voltage protected; it conforms to European directives. Chloride Powerline. Tel., 01734 868567; fax, 01734 755172.

## Radio communications products

**Paging kit.** The *AEN 0* tone radio paging system by Blick is meant for use by smaller companies. A kit includes everything necessary to run a small system and has provision for extra pagers; up to 100 pagers per kit. *AEN 0* has four alarm inputs and the pagers have a two-tone bleeper to differentiate between urgent and non-urgent messages. There is also a group call facility. The beepers run

**Rotary solenoid.** Densitron's rotary solenoids have been redesigned with new pole pieces and case to allow a 15-30% price reduction, mounting by tapped holes rather than threaded studs and a new bearing design all helping in the process, as well as providing a better shaft support. A return spring, dust cover and other shaft configurations are available. Densitron Perdix. Tel., 01959 700100; fax, 01959 700300.

from ordinary AA batteries. Blick plc. Tel., 01793 692401; fax, 01793 615848.

## Switches and relays

**Power relay.** Matsushita's *DE* power relay is meant for control and domestic use, being a low-cost unit. These relays, which measure 25 by 12.5 by 12mm, can have single or dual contacts, the single type rated at 16A at 250V ac and the dual type at 8A. Contact arrangement can be form A, form B or two form A. A latching version will also be made available. Matsushita Automation Controls Ltd. Tel., 01908 231555; fax, 01908 231599.

**ASI-bus microswitch.** A version of the *MP31* microswitch is now produced by Microprecision for use in ASI-bus systems, the new version having improved contacts to handle 10-30V dc and under 100mA. It is a form A DIN 41635 unit that can be connected to an ASI module by a directly overmoulded cable terminated by a male jack with screw and locknut. Radiatron Components Ltd. Tel., 01784 439393; fax, 01784 477333.

## Transducers and sensors

**Temperature sensors.** Miniature, thin-film, platinum temperature sensors by Sensotherm Temperatursensoren GmbH contain a laser-trimmed platinum film on a ceramic substrate with platinum-coated nickel lead-out wires. Resistance values at 0°C of 100Ω, 500Ω and 1000Ω are supplied to IEC751 Class B; tighter tolerances can conform to Class A or better.



## NEW PRODUCTS CLASSIFIED

Please quote "Electronics World" when seeking further information

Response time is 0.3s in a stream of water flowing at 1m/s. Willow Technologies Ltd. Tel., 01342 835234; fax, 01342 834306.

**Accelerometers.** Miniature, light, piezoceramic accelerometers by the Fuji Ceramics Company, the CR range of sealed units come in both leaded and 0603 surface-mounting forms. Five sensitivities cover the range 0.77 to 11pC/g. The surface-mounted SMA K51 45 operates on X and Z axes at a sensitivity of 1.9mV/g, the SMA11 having a sensitivity of 3.5mV/g. Distributed Micro Technology Ltd. Tel., 01276 33391; fax, 01276 36703.

**Quieter ir control.** New infrared remote controllers by Sharp, the GPIU281Q and GPIU271R and associated transmitters GL537/8 (transmission angles 25° and 13°) offer increased range and an improvement in noise performance over the earlier IS1U60 series; there is also the GPIU101X surface-mounted receiver. Encoding and decoding chips are available to give 12 bits of address/data information for simple, low-cost applications. Hero Electronics Ltd. Tel., 01525 405015; fax, 01525 402383.

**Heat flux transducer.** Medtherm Schmidt Boelter thermopile heat flux transducers measure the sum of

convective and radiant heat in less than 350ms. The sensors generate a millivolt output proportional to the net absorbed heat transfer rate. The devices operate with or without water cooling and there is no upper limit on the gas temperature. Ranges available are 100 to 0.2BTU/ft<sup>2</sup> to an accuracy of better than 3%. Paar Scientific Ltd. Tel., 0181 5408553; fax, 0181 5438727.

### Alarm systems

**Small buzzer.** Sonitron has made its smallest buzzer so far, with a diameter of 13mm, meant for use in handheld equipment or anywhere for power saving; it takes only 0.15mA, but still shatters the ear in the approved manner. The SMA-13 can be surface-mounted, withstanding 175°C four minutes or 225°C for 30s. Radiatron Components Ltd. Tel., 01784 439393; fax, 01784 477333.

## COMPUTER

**Tough, but portable pc.** In the unlikely event of it undergoing a 100g acceleration for 6ms, a test required by MIL-810C, the FW7600 portable computer will survive, rather better than its user. The computer has a PCMCIA type I, II, III and IV slot, works for two hours on a charge, has three full or six half ISA slots and has a one-piece, rubber-coated, magnesium alloy case. It was designed from scratch to be immune to usage of this kind, rather than being made from 'ruggedised' standard components, even down to the mouse pad. Cpu is a 486DX4-100, it will take up to 64Mbyte of ram and the screen is a 64 by 480 colour lcd type, with an external vga screen available. If, in addition to the above 100g, it is unfortunate enough to be dunked in water, a sealing kit is on offer. Amplicon Liveline Ltd. Tel., 0800 525 335 (free); fax, 01273 570215.

### Data acquisition

**24Msample/s analogue VME input.** Pentland Systems' VGD3, a member of the company's VGX

data-acquisition family, is claimed to be the fastest of its type, providing eight, 12-bit a-to-d channels sampled simultaneously at 3Msamples/s in one VMEbus slot, and even faster with fewer channels. VGX allows VME or VSB to be used, or the data can be transferred to dsps from other companies via TMS320C4X comms ports or front-panel data ports. VxWorks software drivers and source library routines are provided. Pentland Systems Ltd. Tel., 01506 464666; fax, 01506 463030.

**Ethernet data.** EDAS Ethernet data acquisition system is available in kit form from Intelligent Instrumentation, providing an integrated system for factory automation over a standard, open-architecture network. The kit contains everything needed to configure the EDAS multifunction unit and to start i/o tasks; it supports MMI/SCADA packages, In Touch, In Control, The Fix and Factory View. The system communicates through a 10Base-T interface and embedded TCP/IP protocol. EDAS 1002E-1 provides 16 single-ended and eight differential 12-bit analogue inputs, two 12-bit analogue outputs and 16 digital i/o channels, the built-in a-to-d converter sampling at 100kHz. Intelligent Instrumentation. Tel., 01923 249596; fax, 01923 226720.

### Data communications

**Wireless coder/decoder.** Microchip's Keeloq hopping encoders and single-chip decoders are meant for unidirectional, remote keyless entry applications, in which the only extras needed are the rf circuitry and push-buttons. HCS360/HCS361 encoders have a 28/32-bit serial number to identify the transmitter and a 64-bit key unique to each device, this being used to generate a secure 32-bit hopping code. Encryption key, serial number and configuration data are held in eeprom, which is read-protected. Both work from 2-6.6V and transmit up to 15 functions. HCS509/512 decoders provide on-chip eeprom for non-volatile storage of decryption keys and operate from 3-6V. These devices are supported by evaluation, development and programming tools. Arizona Microchip Technology Ltd. Tel., 01628 851077; fax, 01628 850259.

**Datacomms board.** Concurrent Technologies announces a new Multibus II board, the TC C12/PEX Pentium-based communications controller, providing 12 asynchronous RS232C channels in the one slot. The board supports data rates to 38.4kbps, each channel being accessed via individual RJ45 connectors on the board front panel. Cpu can be either a 133MHz or 100MHz Pentium, with 256Kbyte of fast secondary-level cache and a high-performance dma controller and up to 32Mbyte of dram. Concurrent

Technologies Ltd. Tel., 01206 752626; fax, 01206 751116.

**Isochronous multiplexer.** MT90710 from Mitel multiplexes up to eight 2.048Mb/s serial telecom links (ST-bus) onto one 20.48Mb/s link for point-to-point data transfer. It connects to standard optical-fibre interfaces to form a noise and radiation free transmission system. In the 84-pin device, there is 15.808Mb/s clear bandwidth support and two 8kb/s and one 32kb/s oversampled signalling channels. Mitel Semiconductor. Tel., 01291 430000; fax, 01291 436389.

### Development and evaluation

**AMD E86 emulator.** SuperTAP is the first in a family of emulators for AMD E86 microprocessors, being a third-generation CodeTAP, which is code target access probe, to provide high-end, fully featured, portable, in-circuit emulation. It features non-stop emulation, which allows up-loading, trace viewing and trigger modification without stopping the target processor; this and the non-intrusive capability make real-time execution possible. A 386 or compatible host is required, a debugger and linker being supplied; compiler options include C and C++ support. Applied Microsystems Corporation Ltd. Tel., 01296 625462; fax, 01296 623460.

**PIC development.** Sirius microSystems of Ontario has a development system, the PIC-MDS, for the Microchip PIC series of low-priced risc microcontrollers. It is a complete development and training aid, consisting of a development board, EPIC programmer, cross-assembler and a detailed manual, which provides step-by-step instruction from simple programming to more advanced procedures such as data logging. The development board is complete with PIC16C71 and PIC16C84 controllers, a keypad, lcd, zif socket, led port-state indicators, eeprom, 5V and variable power supplies and all connections. Sirius microSystems. Tel., 001 519 886 4462; fax, 001 519 886 4253. Web site <http://www.siriusmicro.com>.

### Software

**Power analysis.** Voltech's VPAS, which is to say, Visual Power Analysis Software, runs on a minimum of 486DX, 4Mbyte and is meant for use with the company's PM3000A/3300 power analysers, measuring and displaying numerically and graphically analyses of motor drives, lighting ballasts, etc. The software allows complete control by the pc running Windows, which also allows cut-and-paste for reports, printing and on-line help, as well as exporting results in ASCII and CSV for wordprocessing and spreadsheets. Voltech Instruments Ltd. Tel., 01235 861173; fax, 01235 861174.

### COMPUTER ICS

TMS 9900L-40 PULLS	£20 ea
S9900 NEW AMD EQUIVALENT	£30 ea
MC5802 PROCESSOR	£2 ea
AM27C020-128L1 SURFACE MOUNT EPROM USED/WIPED	£1.50
P8271 BBC DISC CONTROLLER CHIP EX EQPT	£25
2817A-20 (2K X 8) EPROM ex eqpt	£2
D41256C-15 256K X 1 PULLS	9 FOR £5
P8749H MICRO	£5
D8751-8 NEW	£10
MK48202-20 ZERO POWER RAM EQUIV 6116LP	£4
USED 4164-15	£6p
BBC VIDEO ULA	£10
8051 MICRO	£1.25
FLOPPY DISC CONTROLLER CHIPS 1771	£16
FLOPPY DISC CONTROLLER CHIPS 1772	£17.50
68000-8 PROCESSOR NEW	£6
HD8384-8	£5
27C4001 USED EPROMS	£4
27C2001 USED EPROMS	£2.50
1702 EPROM NEW	£5
2114 EX EQPT	50p
6264-15 8K STATIC RAM	£1.50
Z80A SIO-O	£1.25
7126 3 1/2 DIGIT LCD DRIVER CHIP	£2 ea
2816A-30 HOUSE MARKED	£2
USED TMS2532JL	£2.50
HM6167LP-8	£5p
68000-10 PROCESSOR	£6
8255-5	£1.40
2114 CMOS (RCA 5114)	£1.60
WD16C550-PC UART	£5
ZN427E-8	£4
27C256-26 USED	£1.50
PL201L8-25 9000 ex stock	£2
M28F010-150K1 FLASH EPROM PLCC 500 ex stock	£15
LM0911N LCD DISPLAY	£15

### REGULATORS

LM338K	£6
LM323K 5V 3A PLASTIC	£3
LM350K (VARIABLE 3A)	£3
78H12ASC 12V 5A	£5
LM317H T05 CAN	£1
LM317T PLASTIC T0220 variable	£1
LM317 METAL	£2.20
7812 METAL 12V 1A	£1
7805/12/15/24	30p
7905/12/15/24	30p
CA3085 T099 variable reg	2/£1
78HGASC + 79HGASC REGULATORS	£30 ea
LM123 ST93 5V 3A T03 REGS	£3 ea
UC3524AN SWITCHING REGULATOR IC	60p
78L12 SHORT LEADS	10/£1
LM2950AC25.0	60p

### CRYSTAL OSCILLATORS

307 2KHz 1M000000 1M8432 2M4457600 3M68864 4M000000	
5M000000 5M06800 5M760000 6M000000 6M1440 7M000000	
3M372800 7M5 8M000000 9M21610M000 10M0 12M000000	
14M318 14M3818 16M00 17M625600 18M00000 18M432 19M050	
19M2 19M440 20M000 20M0150 21M576 22M1184 23M587	
24M0000 25M1748 25M175 25M1889 27M + 36M 27M00000	
28M322 32M000000 32M00000 *S/MOUNT 33M3330 35M4816	
38M100 40M000 41M539 42M000000 44M444 44M900 44M0	
48M0000 50M00 55M0000 56M00920 64M000000 66M667 76M1	
80M0 84M0	£1.50 ea

### CRYSTALS

32K/68 1MHz 1M8432 2M000 2M1432 2M304 2M4576 3M000	
32K/768 3M400 3M579545 3M58564 3M600 3M6864 3M83216	
4M000 4M190 4M194304 4M2056 4M33614 4M608 4M9152 5M000	
5M0688 6M000 6M041952 6M200 6M400 7M37280 8M000 8M0640	
8M448 8M683256 8M6870 9M3750 9M68304 10M240 10M245	
10M368 10M70000 11M000 11M052 11M86135 12M000 12M5	
13M000 13M270 13M875000 14M000 14M318 14M7450 14M7458	
15M000 16M000 17M6250 18M432 20M000 21M300	
21M400M15A 24M000 25M000 26M995 27M045 27M095 OR	
27M145 BL 27M145 YW 27M195 GN 28M4696 30M4696 31M4696	
31M4696 34M368 36M75625 36M76875 36M78125 36M79375	
36M80625 36M81875 36M83125 36M84375 38M900 48M000	
51M05833 54M1916 55M5000 57M7416 57M7583 69M545 69M550	
96M000 111M800 114M8	£1 ea

### TRANSISTORS

MPSA42	10/£1
MPSA92	10/£1
2N2907A	10/£1
BC477, BC488	10/£1
BC107 BCY70 PREFORMED LEADS	
full spec	£1 £4/100 £30/1000
BC557, BC238C, BC308B	£1/30 £3.50/100
2N2907 PLASTIC CROPPED	£1/15 £4/100
BC548B SHORT LEADS	£3/100 £20/1000

### POWER TRANSISTORS

OC29	£2 ea
2SC1520 sim BF259	3/£1 100/£22
TIP 141/2 £1 ea TIP 112/42B	2/£1
IRF620 TO-220 12A 200V	2/£1
SE9301 100V 10A DARL SIM TIP121	2/£1
BD680	4/£1
PLASTIC 3055 OR 2955 equiv 50p	100/£35

### TEXTUOL ZIF SOCKETS

28 PIN USED	£3
ZIF 64 WAY SHRINK DIP SKT TEXTUOL 264-1300-00 1.78mm	
SPACING ON PCB WITH 4MHz RESONATOR	£10
SINGLE IN LINE 32 WAY CAN BE GANGED FOR USE WITH ANY DUAL IN LINE DEVICES	2/£1.50

## KEYTRONICS

TEL. 01279-505543  
FAX. 01279-75765  
E-MAIL. [keytronics@btinternet.com](mailto:keytronics@btinternet.com)  
PO BOX 634  
BISHOPS STORTFORD  
HERTFORDSHIRE CM23 2RX  
<http://www.btinternet.com/~keytronics>

### MISCELLANEOUS

AAA NICADS HI CAPACITY 360mH/HR 3 CELL PACK	£3
25A SOLID STATE RELAY 240V AC ZERO VOLTS SWITCHING	£10
XENON STROBE TUBE	£1.60
Narrow angle infra red emitter LED550	2/£1
UM81 116M-2L surface mount 1000 available	£1
CN765 OPTO ISO 3000 available	£1
OPTO ICS also available TLP550 TLP669GF	50p
68 way PLCC SKT 100 available	£1 each
100 wa PLCC SKT 100 available	£1.50 each
1250pF POSTAGE STAMP COMPRESSION TRIMMER	£1
LM324 (Quad 741)	4/£1
MINIATURE FERRITE MAGNETS 4x4x3mm	10/£1
TL071 LO NOISE OP AMP	5 for £1
TL081 OP AMP	4 for £1
47000u 25v SPRAGUE 36D	£3.50 (£2)
12 way diil sw	£3 for £1
10NF 63V X7R PHILIPS SURFACE MOUNT 100K available	
SWITCHED MODE PSU 40 WATT UNCASED QTY. AVAILABLE +5v 5A, +12V 2A, 12V 500mA FLOATING	£30/4000
220R 2.5W WIREWOUND RESISTOR 60K AVAILABLE	£9.95 (£2)

CMOS 555 TIMERS	2/£1
2/3 AAA LITHIUM cells as used in compact cameras	2/£1.50
PASSIVE INFRARED SENSOR CHIP + MIRROR + CIRCUIT	£2 ea
EUROCARD 96-WAY EXTENDER BOARD	£10 ea
290 x 100mm	
DIN 41612 96-WAY A/B/C SOCKET PCB RIGHT ANGLE	£1.30
DIN 41612 96-WAY A/B/C SOCKET WIRE WRAP PINS	£1.30
DIN 41612 64-WAY A/C SOCKET WIRE WRAP PINS	£1
DIN 41612 64-WAY AC PLUG PCB RIGHT ANGLE	£1
DIN 41612 64-WAY AB SOCKET WIRE WRAP (2-ROW BODY)	£1
BT PLUG + LEAD	3/£1
MIN. TOGGLE SWITCH 1 POLE c/o PCB type	5/£1
LCD MODULE sim. LM018 but needs 150 to 250V AC for display	£10
40 x 2 characters 182 x 35 x 13mm	£1/100
40 x 2 UNIC 5/16 POZI PAN SCREWS	£1/100
NUTS	£1.25/100
PUSH SWITCH CHANGEOVER	2/£1
RS232 SERIAL CABLE D25 WAY MALE CONNECTORS	£5.90 ea (£1.30)

25 FEET LONG, 15 PINS WIRED BRAID + FOIL SCREENS	£1.50 ea 10+ £1
AMERICAN 2/3 PIN CHASSIS SOCKET	2/£1
WIRE ENDED FUSES 0.25A	30/£1
NEW ULTRASONIC TRANSDUCERS 32KHz	£2/pr
POWER SMALL CYLINDRICAL MAGNETS	3/£1
8NC 500MH SCREENED CHASSIS SOCKET	2/£1
SMALL MICROWAVE DIODES A1 OC1026A	80p
DJLL SWITCHES 10-WAY 1-8-WAY 80p 4/5-6-WAY	20/£1
180VOLT 1 WATT ZENERS also 12V & 75V	10/£1
MIN GLASS NEONS	10/£1
RELAY SV 2-pole changeover looks like RS 355-741 marked STC 47W80st	£1 ea
MINIATURE CO-AX FREE PUG RS 456-071	2/£1
MINIATURE CO-AX PCB SKT RS 456-093	2/£1
PCB WITH 2N2646 UNLUNKION WITH 12V 4-POLE RELAY	£1
400 MEGOHM THICK FILM RESISTORS	4/£1
STRAIN GAUGES 40 ohm Foil type polyester backed	
balco grid alloy	£1.50 ea 10+ £1
ELECTRET MICROPHONE INSERT	2/£1
Linear Hall effect IC Micro Switch no 613 SSA sim RS 304-267	£2.50 100+ £1.50

1 pole 12-way rotary switch	4/£1
AUDIO ICS LM380 LM386	£1 ea
555 TIMERS £1 741 OP AMP	6/£1
ZN414 AM RADIO CHIP	80p
COAX PLUGS TO BNC ONES	4/£1
COAX BACK TO BACK JOINERS	3/£1
INDUCTOR 20uH 1.5A	5/£1
1.25 inch PANEL FUSEHOLDERS	£2
STEREO CASSETTE HEAD	50p
MONO CASS. HEAD £1 ERASE HEAD	50p
THERMAL CUT OUTS 50 77 85 120°C	£1 ea
THERMAL FUSES 220°C/121°C 240V 15A	5/£1
TRANSISTOR MOUNTING PADS TO 5-TO-18	£3/1000
TO-3 TRANSISTOR COVERS	10/£1
PCB PINS FIT 0.1 inch VERO	200/£1
TO-220 micas + bushes	10/50p 100/£2
TO-3 micas + bushes	15/£1
IEC chassis plug filter 10A	£3
POTS SHORT SPINDLES 2K5 10K 25K 1M 2M5	4/£1
40k U/S TRANSDUCERS EX-EQPT NO DATA	£1/pr
LM234Z CONST. CURRENT I.C.	£1
BNC TO 4MM BINDING POST SIM RS 455-961	£1
MIN PCB POWER RELAYS 10.5V COIL 6A CONTACTS 1 pole c/o	

BANDOLIERED COMPONENTS ASSORTED RS, CS, ZENERS	£1
LCD MODULE 16 CHAR. X 1 LINE (SIMILAR TO HITACHI LM10)	£5
OP11264A 10K OPTO ISOLATOR	£1.35 ea 100+ £1 ea
'LOVE STORY' CLOCKWORK MUSICAL BOX MECHANISM	
MADE BY SANKYO	£1 ea
Telephone cable clips with hardened pins	500/£2
10,000uF 16V PCB TYPE 30mm DIA x 31mm	2/£1
EC CHASSIS FUSED PLUG B-LEE L2728	3/£1
2A CERAMIC FUSE 1.25 inch QB	10/£1
46 WAY IDC RIBBON CABLE 100 FOOT REEL	£5 + CARR
20mm PCB FUSEHOLDER	5/£1
IEC CHASSIS FUSED PLUG B-LEE L2728	3/£1
ASTEC MODULATOR VIDEO + SOUND UM1287	£2.25
BARGRAPH DISPLAY 8 RED LEDS	£1.50
NE567 PHASE LOCKED LOOP	2/£1
NE564	£1
TL084	4/£1
IR2432 SHARP 12 LED VU BAR GRAPH DRIVER	£1.25
10A CORCOM MAINS RFI FILTER EX. EQPT	£2 100+ £1.50
8 OHM MYLAR CONE LOUDSPEAKER 55mm DIA x 10mm	
DEEP	2/£1
AD592AN Temperature sensor TO-92 package with 1.5m lead	2/£1
Plastic transistor case current output 1uA/degree K	2/£1

SEND £1 STAMPS FOR CURRENT IC+ SEMI STOCK LIST - ALSO AVAILABLE ON 3 1/2 INCH FLOPPY DISK

MAIL ORDER ONLY  
MIN. CASH ORDER £35.00. OFFICIAL ORDERS WELCOME  
UNIVERSITIES/COLLEGES/SCHOOLS/GOVT. DEPARTMENTS  
MIN. ACCOUNT ORDER £10.00. P&P AS SHOWN IN BRACKETS (HEAVY ITEMS) OTHERWISE 95p  
ADD 17 1/2% VAT TO TOTAL  
ELECTRONIC COMPONENTS BOUGHT FOR CASH

### DIODES AND RECTIFIERS

A115M 3A 600V FAST RECOVERY DIODE	4/£1
1N5407 3A 1000V	8/£1
1N4148	100/£1.50
1N4004 SD4 1A 300V	100/£3
1N5401 3A 100V	10/£1
1N5819RL 20K Ex stock	1000+10p
BA158 1A 400V fast recovery	100/£3
BY254 800V 3A	8/£1
BY255 1300V 3A	8/£1
6A 100V SIMILAR MR751	4/£1
1A 600V BRIDGE RECTIFIER	4/£1
4A 100V BRIDGE	3/£1
6A 100V BRIDGE	2/£1
10A 200V BRIDGE	£1.50
25A 200V BRIDGE £2	10/£18
25A 400V BRIDGE £2.50	10/£22
BY297	10/£1
KBPC304 BRIDGE REC 3A 400V	4/£1



**MOONSHINE BIBLE** 270 page book covering the production of alcohol from potatoes, rice, grains etc. Drawings of simple home made stills right through to commercial systems. £12 ref MS3

**NEW HIGH POWER MINI BUG** With a range of 800 metres or more and up to 100 hours use from a PP3 this will be popular! Bug measures less than 1" square! E28 Ref LOT102

**SINCLAIR C5 MOTORS** We have a new one available without gearboxes at £50 ref LOT25

**BUILD YOUR OWN WINDFARM FROM SCRAP** New publication gives step by step guide to building wind generators. Armed with this publication and a good local scrap yard could make you self sufficient in electricity! £12 ref LOT81

**PC KEYBOARDS** PS2 connector, top quality suitable for all 286/386/486 etc £10 ref PSKB, 10 for £65

**TRACKING TRANSMITTER** range 1.5-5 miles, 5,000 hours on AA batteries, also transmits info on car direction and motion! Works with any FM radio, 1.5" square. £65 ref LOT101

**ELECTRIC DOOR LOCKS** Complete lock with both Yale lock and 12v operated deadlock (keys included) £10 ref LOT99

**GALLIUM ARSENIDE FISHEYE PHOTO DIODES** Complete with suggested circuits for long range communications switching £12 complete.

**SURVEILLANCE TELESCOPE** Superb Russian zoom telescope adjustable from 15x to 60x complete with metal tripod (impossible to use without this on the higher settings) 66mm lens, leather carrying case £149 ref BAR69

**WIRELESS VIDEO BUG KIT** Transmits video and audio signals from a miniature CCTV camera (included) to any standard television! All the components including a PP3 battery will fit into a cigarette packet with the lens requiring a hole about 3mm diameter. Supplied with telescopic aerial but a piece of wire about 4" long will still give a range of up to 100 metres. A single PP3 will probably give less than 1 hour use. £99 REF EP79 (probably not licensable!)

**CCTV CAMERA MODULES** 46X70X29mm, 30 grams, 12v 100mA, auto electronic shutter, 3.6mm F2 lens, CCIR, 512x492 pixels, video output is 1v p-p (75 ohm). Works directly into a scart or video input on a tv or video. IR sensitive. £79.95 ref EF137.

**IR LAMP KIT** Suitable for the above camera, enables the camera to be used in total darkness! £5.99 ref EF138

**INFRA RED POWERBEAM** Handheld battery powered lamp, 4 inch reflector, krypton bulb, gives out powerful infrared light! 4 D cells required. £39 ref PB1.

**MONO VGA MONITORS**, Perfect condition, Compaq, 14", 3 months warranty £29 ref MVGA

**SOLAR COOKER GUIDE** Comprehensive plans

**9 WATT CHIEFTAN TANK LASERS**

Double beam units designed to fit in the gun barrel of a tank, each unit has two semi conductor lasers and motor drive units for alignment, 7 mile range, full circuit diagrams, new price £50,000? us? £349. Each unit has two gallium arsenide injection lasers, 1 x 9 watt, 1 x 3 watt, 900nm wavelength, 28vdc, 600hz pulse frequency. The units also contain an electronic receiver to detect reflected signals from targets, five or more units £299 ea. £349 for one. Ref LOT4.

**TWOWAY MIRROR KIT** Includes special adhesive film to make two way mirror(s) up to 60"x20". (glass not included) includes full instructions. £12 ref TW1.

**NEW LOW PRICED COMPUTER/WORKSHOP/HIFI/RCB UNITS** Complete protection from faulty equipment for everybody! Inline unit fits in standard IEC lead (extends it by 750mm), fitted in less than 10 seconds, reset/test button, 10A rating. £6.99 each ref LOT5. Or a pack of 10 at £49.90 ref LOT6. If you want a box of 100 you can have one for £250!

**RADIO CONTROLLED CARS FROM £6 EACH!!!** All returns from famous manufacturer, 3 types available, single channel (left, right, forwards, backwards) £6 ref LOT1. Two channel with more features £12 ref LOT2.

**THOUSANDS AVAILABLE RING/FAX FOR DETAILS!**

**MAGNETIC CARD READERS** (Swipes) £9.95 Cased with flyleads, designed to read standard credit cards! they have 3 wires coming out of the head so they may write as well? complete with control electronics PCB, just £9.95 ref BAR31

**WANT TO MAKE SOME MONEY? STUCK FOR AN IDEA?** We have collated 140 business manuals that give you information on setting up different businesses, you peruse these at your leisure using the text editor on your PC. Also included is the certificate enabling you to reproduce (and sell) the manuals as much as you like! £14 ref EP74

**PANORAMIC CAMERA OFFER** Takes double width photographs using standard 35mm film. Use in horizontal or vertical mode. Complete with strap £7.99 ref BAR1

**COIN OPERATED TIMER KIT** Complete with coin slot mechanism, adjustable time delay, relay output, put a coin slot on anything you like! TV's, videos, fridges, drinks cupboards, HIFI, takes 50p's and £1 coins. DC operated, price just £7.99 ref BAR27.

**ZENITH 900 X MAGNIFICATION MICROSCOPE** Zoom, metal construction, built in light, shrimp farm, group viewing screen, lots of accessories. £29 ref ANAYLT.

**AA NICAD PACK** Pack of 4 tagged AA nicads £2.99 ref BAR34

**PLASMA SCREENS** 22x310mm, no data hence £4.99 ref BAR87

**NIGHTSIGHTS** Model TZS4 with infra red illuminator, views up to 75 metres in full darkness in infrared mode, 150m range, 45mm lens, 13 deg angle of view, focussing range 1.5m to infinity. 2 AA batteries required. 950g weight. £199 ref BAR61. 1 years warranty

**LIQUID CRYSTAL DISPLAYS** Bargain prices, 16 character 2 line, 99x24mm £2.99 ref SM1623A 20 character 2 line, 83x19mm £3.99 ref SM2020A 16 character 4 line, 62x25mm £5.99 ref SMC1640A

**TAL-1 110MM NEWTONIAN REFLECTOR TELESCOPE** Russian. Superb astronomical 'scope, everything you need for some serious star gazing! up to 169x magnification. Send or fax for further information ref TAL-1, £249

**SOLAR ENERGY GENERATOR PLANS** For your home, loads of info on designing systems etc £7 ref PV1

**SOLAR COOKERS** Comprehensive guide to building solar powered cookers, includes plans, recipes, cooking times etc £7 ref SBC1

## WOLVERHAMPTON BRANCH NOW OPEN AT WORCESTER ST W'HAMPTON TEL 01902 22039

**CENTRAL POINT PC TOOLS** Award winning software, 1,300 virus checker, memory optimiser, disc optimiser, file compression, low level formatting, backup scheduler, disk defragmenter, undelete, 4 calculators, Dbase, disc editor, over 40 viewers, remote computing, password protection, encryption, comprehensive manual supplied etc £8 ref lot 97 3 5" disks

**GOT AN EXPENSIVE BIKE?** You need one of our bottle alarms, they look like a standard water bottle, but open the top, insert a key to activate a motion sensor alarm built inside. Fits all standard bottle carriers, supplied with two keys. **SALE PRICE £7.99 REF SA32.**

# COLOUR CCTV VIDEO CAMERAS, BRAND NEW, CASED, £119.

**PERFECT FOR  
SURVEILLANCE  
INTERNET  
VIDEO CONFERENCING  
SECURITY  
DOMESTIC VIDEO**

Works with most modern video's, TV's, Composite monitors, video grabber cards etc Pal, 1v P-P, composite, 76ohm, 1/3" CCD, 4mm F2.8, 600x682, 12vdc, mounting bracket, auto shutter, 100x60x180mm, 3 months warranty, 10 or more £99 ea.



Check out our  
WEB SITE

<http://www.pavilion.co.uk/bull-electrical>

**GOT AN EXPENSIVE ANYTHING?** You need one of our cased vibration alarms, keyswitch operated, fully cased just fit it to anything from videos to caravans, provides a years protection from 1 PP3 battery, UK made. **SALE PRICE £4.99 REF SA33.**

**DAMAGED ANSWER PHONES** These are probably beyond repair so just £4.99 each. BT response 200 machines. REF SA30.

**IBM PS2 MODEL 1602 CASE AND POWER SUPPLY** Complete with fan etc and 200 watt power supply. £9.95 ref EP67

**DELL PC POWER SUPPLIES** 145 watt, +5, -5, +12, -12, 150x150x85mm complete with switch, flyleads and IEC socket. **SALE PRICE £9.99 ref EP55**

**1.44 DISC DRIVES** Standard PC 3.5" drives but returns so they will need attention **SALE PRICE £4.99 ref EP68**

**1.2 DISC DRIVES** Standard 5.25" drives but returns so they will need attention **SALE PRICE NOW ONLY £3.50 ref EP69**

**PP3 NICADS** Unused but some storage marks. £4.99 ref EP52

**DELL PC POWER SUPPLIES** (Customer returns) Standard PC psu's complete with fly leads, case and fan. +12v, -12v, +5v, -5v **SALE PRICE £1.99 EACH** worth it for the bits alone! ref DL1. **TRADE PACK OF 20 £29.95 Ref DL2.**

**GAS HOBS AND OVENS** Brand new gas appliances, perfect for small flats etc. Basic 3 burner hob **SALE PRICE £24.99 ref EP72.** Basic small built in oven **SALE PRICE £79 ref EP73**

**ENERGY BANK KIT** 100 6"x6" 6v 100mA panels, 100 diodes, connection details etc. £69.95 ref EF112.

**PASTEL ACCOUNTS SOFTWARE**, does everything for all sizes of businesses, includes word processor, report writer, windowing, networkable up to 10 stations, multiple cash books etc. 200 page comprehensive manual. 90 days free technical support (01342-200000)

\*SOME OF OUR PRODUCTS MAY BE UNLICESABLE IN THE UK

**BULL ELECTRICAL**  
250 PORTLAND ROAD, HOVE, SUSSEX  
BN3 5QT. (ESTABLISHED 50 YEARS)  
MAIL ORDER TERMS: CASH, PO OR CHEQUE  
WITH ORDER PLUS £3 P&P PLUS VAT.  
PLEASE ALLOW 7-10 DAYS FOR DELIVERY PHONE ORDERS  
WELCOME (ACCESS VISA, SWITCH, AMERICAN EXPRESS)  
TEL: 01273 203500  
FAX 01273 323077  
E-mail [bull@pavilion.co.uk](mailto:bull@pavilion.co.uk)

CIRCLE NO. 141 ON REPLY CARD

326009 try before you buy! Current retail price is £129, **SALE PRICE £9.95 ref SA12. SAVE £120!!**

**RACAL/MODEM BONANZI** 1 Rascal MPS1223 1200/75 modem, telephone lead, mains lead, manual and comms software, the cheapest way onto the net! all this for just £13 ref DEC13.

**BULL TENS UNIT** Fully built and tested TENS (Transcutaneous Electrical Nerve Stimulation) unit, complete with electrodes and full instructions. TENS is used for the relief of pain etc in up to 70% of sufferers. Drug free pain relief, safe and easy to use, can be used in conjunction with analgesics etc. £49 Ref TEN/1

**PC PAL VGA TO TV CONVERTER** Converts a colour TV into a basic VGA screen. Complete with built in psu, lead and s/ware. Ideal for laptops or a cheap upgrade. Supplied in kit form for home assembly. **SALE PRICE £25 REF SA34**

**EMERGENCY LIGHTING UNIT** Complete unit with 2 double bulb floodlights, built in charger and auto switch. Fully cased. 6v 8AH lead acid req'd. (secondhand) £4 ref MAG4P11.

**YUASHA SEALED LEAD ACID BATTERIES** Two sizes currently available this month. 12v 15AH at £18 ref LOT8 and 6v 10AH (suitable for emergency lights above) at just £8 ref LOT7.

**ELECTRIC CAR WINDOW DE-ICERS** Complete with cable, plug etc **SALE PRICE JUST £4.99 REF SA28**

**AUTO SUNCHARGER** 155x300mm solar panel with diode and 3 metre lead fitted with a cigar plug. 12v 2watt. **£9.99 REF SA25.**

**MICRODRIVE STRIPPERS** Small cased tape drives ideal for stripping, lots of useful goodies including a smart case, and lots of components. **SALE PRICE JUST £4.99 FOR FIVE REF SA26**

**SOLAR POWER LAB SPECIAL** You get TWO 6"x6" 6v 130mA solar cells, 4 LED's, wire, buzzer, switch plus 1 relay or motor. Superb value kit **SALE PRICE JUST £4.99 REF SA27**

**RGB/CGA/EGA/TTL COLOUR MONITORS** 12" in good condition. Back analysed metal case. **SALE PRICE £49 REF SA16B**

**PLUG IN ACORN PSU** 19v AC 14w, £2.99 REF MAG3P10

**13.8V 1.9A PSU** cased with leads. Just £9.99 REF MAG10P3

**UNIVERSAL SPEED CONTROLLER KIT** Designed by us for the C5 motor but ok for any 12v motor up to 30A. Complete with PCB etc. A heat sink may be required. £17.00 REF: MAG17

**PHONE CABLE AND COMPUTER COMMUNICATIONS PACK** Kit contains 100m of 6 core cable, 100 cable clips, 2 line drivers with RS232C interfaces and all connectors etc. Ideal low cost method of communicating between PCs over a long distance utilizing the serial ports. Complete kit £8.99. Ref comp1.

**VIEWDATA SYSTEMS** made by Phillips, complete with internal 1200/75 modem, keyboard, psu etc RGB and composite outputs, menu driver, autodialler etc. **SALE PRICE £12.99 REF SA18**

**AIR RIFLES .22** As used by the Chinese army for training purposes, so there is a lot about! £39.95 REF EF78. 500 pellets £4.50 ref EF80.

**VIDEO SENDER UNIT**. Transmits both audio and video signals from either a video camera, video recorder, TV or Computer etc to any standard TV set in a 100' range! (tune TV to a spare channel) 12v DC op. Price is £25 REF: MAG15 12v psu is £5 extra REF: MAG5P2

**\*MINIATURE RADIO TRANSCEIVERS** a pair of walkie talkies with a range up to 2km in open country. Units measure 22x55x155mm. Including cases and earpieces. 2xPP3 req'd. £30.00 pr. REF: MAG30

**\*FM TRANSMITTER KIT** housed in a standard working 13A adapter! the bug runs directly off the mains so lasts forever! why pay £700? or price is £15 REF: EF62 (kit) Transmits to any FM radio.

**\*FM BUG BUILT AND TESTED** superior design kit. Supplied to detective agencies. 9v battery req'd. £14 REF: MAG14

**GAT AIR PISTOL PACK** Complete with pistol, darts and pellets £12.95 Ref EF828 extra pellets (500) £4.50 ref EF80.

**6"x12" AMORPHOUS SOLAR PANEL** 12v 155x310mm 130mA. **SALE PRICE £4.99 REF SA24.**

**FIBRE OPTIC CABLE BUMPER PACK** 10 metres for £4.99 ref MAG5P13 ideal for experimenters! 30 m for £12.99 ref MAG13P1

**MIXED GOODIES BOX OF  
MIXED COMPONENTS WEIGHING 2 KILOS  
YOURS FOR JUST £6.99**

**4X28 TELESCOPIC SIGHTS** Suitable for all air rifles, ground lenses, good light gathering properties. £19.95 ref R/7.

**GYROSCOPES** Remember these? well we have found a company that still manufactures these popular scientific toys, perfect gift or for educational use etc. £6 ref EP70

**HYPOTHERMIA SPACE BLANKET** 215x150cm aluminised foil blanket, reflects more than 90% of body heat. Also suitable for the construction of two way mirrors! £3.99 each ref O/L041.

**LENSTATIC RANGER COMPASS** Oil filled capsule, strong metal case, large luminous points. Sight line with magnifying viewer. 50mm dia. 86gm. £10.99 ref OK604.

**RECHARGE ORDINARY BATTERIES UP TO 10 TIMES!** With the Battery Wizard! Uses the latest pulse wave charge system to charge all popular brands of ordinary batteries AAA, AA, C, D, four at a time! Led systems show when batteries are recharged, automatically rejects unsuitable cells, complete with mains adaptor. BS approved. Price is £21.95 ref EP31.

**TALKING WATCH** Yes, it actually tells you the time at the press of a button. Also features a voice alarm that wakes you up and tells you what the time is! Lithium cell included. £7.99 ref EP26.

**PHOTOGRAPHIC RADAR TRAPS CAN COST YOU YOUR LICENCE!** The new multiband 2000 radar detector can prevent even the most responsible of drivers from losing their licence! Adjustable audible alarm with 8 flashing leds gives instant warning of radar zones. Detects X, K, and Ka bands, 3 mile range, 'over the hill' 'around bends' and 'rear trap' facilities. micro size just 4.25"x2.5"x.75". Can pay for itself in just one day! £79.95 ref EP3.

**3" DISCS** As used on older Amstrad machines. Spectrum plus 3's etc £3 each ref BAR400.

**STEREO MICROSCOPES BACK IN STOCK** Russian, 200x complete with lenses, lights, filters etc very comprehensive microscope that would normally be around the £700 mark, our price is just £299 (full money back guarantee) full details in catalogue.

**WE BUY SURPLUS STOCK  
FOR CASH  
BUYERS DIRECT LINE 0802 660377**

**DC TO DC CONVERTERS**  
DRM58 input 10-40vdc output 5v 8A £15  
DRM128 input 17-40vdc output 12v 8A £50  
DRM158 input 20-40vdc output 15v 8A £50  
DRM248 input 29-40vdc output 24v 8A £40  
DRS123 input 17-40vdc output 12v 3A £20  
DRS153 input 20-40vdc output 15v 3A £20  
DRS243 input 29-40vdc output 24v 3A £15

**SOLID STATE RELAYS**  
CMP-DC-200P 3-32vdc operation, 0-200vdc 1A £2.50  
SMT20000/3 3-24vdc operation, 28-280vac 3A £4.50  
SMT20000/4 3-24vdc operation, 28-280vac 4A £5.00  
ZRA6025F 28-280vac operation, 28-280vac 25A £7.00

**200 WATT INVERTERS** Nicely cased units. 12v input 240v output 150 watt continuous, 200 max. £49 ref LOT62.

**6.8MW HELIUM NEON LASERS** New units. £65 ref LOT33.

**COIN SLOT TOKENS** You may have a use for these? mixed bag of 100 tokens £10 ref LOT20.

**PORTABLE X RAY MACHINE PLANS** Easy to construct plans on a simple and cheap way to build a home X-ray machine! Effective device, X-ray sealed assemblies, can be used for experimental purposes. Not a toy or for minors! £6/set. Ref F/XP1.

**TELEKINETIC ENHANCER PLANS** Mystify and amaze your friends by creating motion with no known apparent means or cause. Uses no electrical or mechanical connections, no special gimmicks yet produces positive motion and effect. Excellent for science projects, magic shows, party demonstrations or serious research & development of this strange and amazing psychic phenomenon. £4/set Ref F/TK1.

**ELECTRONIC HYPNOSIS PLANS & DATA** This data shows several ways to put subjects under your control. Included is a full volume reference text and several construction plans that when assembled can produce highly effective stimuli. This material must be used cautiously. It is for use as entertainment at parties etc only, by those experienced in its use. £15/set. Ref F/EH2.

**GRAVITY GENERATOR PLANS** This unique plan demonstrates a simple electrical phenomena that produces an anti-gravity effect. You can actually build a small mock spaceship out of simple materials and without any visible means - cause it to levitate. £10/set Ref F/GRA1.

**WORLDS SMALLEST TESLA COIL/LIGHTENING DISPLAY GLOBE PLANS** Produces up to 750,000 volts of discharge, experiment with extraordinary HV effects. 'Plasma in a jar', St Elmo's fire, Corona, excellent science project or conversation piece. £5/set Ref F/BTC1/LG5.

**COPPER VAPOUR LASER PLANS** Produces 100mw of visible green light. High coherence and spectral quality similar to Argon laser but easier and less costly to build yet far more efficient. This particular design was developed at the Atomic Energy Commission of NEEV in Israel. £10/set Ref F/CVL1.

**VOICE SCRAMBLER PLANS** Miniature solid state system turns speech sound into indecipherable noise that cannot be understood without a second matching unit. Use on telephone to prevent third party listening and bugging. £6/set Ref F/VS9.

**PULSED TV JOKER PLANS** Little hand held device utilises pulse techniques that will completely disrupt TV picture and sound! works on FM too! DISCRETION ADVISED £8/set Ref F/TJ5.

**BODYHEAT TELESCOPE PLANS** Highly directional long range device uses recent technology to detect the presence of living bodies, warm and hotspots, leak leaks etc. Intended for security, law enforcement, research and development, etc. Excellent security device or very interesting science project. £8/set Ref F/BHT1.

**BURNING, CUTTING CO2 LASER PLANS** Projects an invisible beam of heat capable of burning and melting materials over a considerable distance. This laser is one of the most efficient, converting 10% input power into useful output. Not only is this device a workhorse in welding, cutting and heat processing materials but it is also a likely candidate as an effective directed energy beam weapon against missiles, aircraft, ground-to-ground, etc. Particle beams may very well utilize a laser of this type to blast a channel in the atmosphere for a high energy stream of neutrons or other particles. The device is easily applicable to burning and etching wood, cutting, plastics, textiles etc. £12/set Ref F/LC7.

**MYSTERY ANTI GRAVITY DEVICE PLANS** Uses simple concept. Objects float in air and move to the touch. Defies gravity, amazing gift, conversation piece, magic trick or science project. £6/set Ref F/ANT1K.

**ULTRASONIC BLASTER PLANS** Laboratory source of sonic shock waves. Blow holes in metal, produce 'cold' steam, atomize liquids. Many cleaning uses for PC boards, jewellery, coins, small parts etc. £6/set Ref F/ULB1.

**ULTRA HIGH GAIN AMP/STETHOSCOPIC MIKE/SOUND AND VIBRATION DETECTOR PLANS** Ultrasensitive device enables one to hear a whole new world of sounds. Listen through walls, windows, floors etc. Many applications shown, from law enforcement, nature listening, medical heartbeat, to mechanical devices. £6/set Ref F/HGA7.

**ANTI DOG FORCE FIELD PLANS** Highly effective circuit produces time variable pulses of acoustical energy that dogs cannot tolerate £6/set Ref F/DOG2.

**LASER BOUNCE LISTENER SYSTEM PLANS** Allows you to hear sounds from a premises without gaining access. £12/set Ref F/LLIST1.

**LASER LIGHT SHOW PLANS** Do it yourself plans show three methods. £6 Ref F/LLS1.

**PHASOR BLAST WAVE PISTOL SERIES PLANS** Handheld, has large transducer and battery capacity with external controls. £6/set Ref F/PPS4.

**INFINITY TRANSMITTER PLANS** Telephone line grabber/room monitor. The ultimate in home/office security and safety! simple to use! Call your home or office phone, push a secret tone on your telephone to access either: A) On premises sound and voices or B) Existing conversation with break-in capability for emergency messages. £7 Ref F/TELEGRAB.

**BUG DETECTOR PLANS** Is that someone getting the goods on you? Easy to construct device locates any hidden source of radio energy! Sniffs out and finds bugs and other sources of bothersome

## WOLVERHAMPTON BRANCH NOW OPEN AT WORCESTER ST W'HAMPTON TEL 01902 22039

interference. Detects low, high and UHF frequencies. £5/set Ref F/BD1.

**ELECTROMAGNETIC GUN PLANS** Projects a metal object a considerable distance - requires adult supervision £5 ref F/EML2.

**ELECTRIC MAN PLANS, SHOCK PEOPLE WITH THE TOUCH OF YOUR HAND!** £5/set Ref F/EM1.

**PARABOLIC DISH MICROPHONE PLANS** Listen to distant sounds and voices, open windows, sound sources in 'hard to get' or hostile premises. Uses satellite technology to gather distant sounds and focus them to our ultra sensitive electronics. Plans also show an optional wireless link system. £8/set Ref F/PM5.

**2 FOR 1 MULTIFUNCTIONAL HIGH FREQUENCY AND HIGH DC VOLTAGE, SOLID STATE TESLA COIL AND VARIABLE 100,000VDC OUTPUT GENERATOR PLANS** Operates on 9-12vdc, many possible experiments. £10 Ref F/HVMT/ TCL4.

**INFINITY TRANSMITTERS** The ultimate 'bug' fits to any phone or line, undetectable, listen to the conversations in the room from anywhere in the world! 24 hours a day 7 days a week! just call the number and press a button on the mini controller (supplied) and you can hear everything! Monitor conversations for as long as you choose £249 each, complete with leads and mini controller Ref LOT9. Undetectable with normal RF detectors, fitted in seconds, no batteries required, lasts forever!

**SWITCHED MODE PSU'S** 244 watt, +5 32A, +12 6A, -5 0.2A, -12 0.2A. There is also an optional 3.3v 25A rail available. 120/240v I/P. Cased, 175x90x145mm. IEC inlet Suitable for PC use (d/d drive connectors 1 m/board). £10 ref PSU1.

**VIDEO PROCESSOR UNITS/6v 10AH BATTERIES/12V 8A TX** Not too sure what the function of these units is but they certainly make good strippers! Measures 390x320x120mm, on the front are controls for scan speed, scan delay, scan mode, loads of connections on the rear. Inside 2x6v 10AH sealed lead acid cells, pcb's and a BA7 12v transformer (mains in). Condition not known, may have one or two broken knobs due to poor storage. £17.50 ref VP2.

**RETRON NIGHT SIGHT** Recognition of a standing man at 300m in 1/4 moonlight, hermetically sealed, runs on 2 AA batteries, 80mm F1.5 lens, 20mw infrared laser included. £325 ref RETRON.

**MINI FM TRANSMITTER KIT** Very high gain preamp, supplied complete with FET electret microphone. Designed to cover 88-108 Mhz but easily changed to cover 63-130 Mhz. Works with a common 9v (PP3) battery. 0.2W RF. £7 Ref 1001.

**3-30V POWER SUPPLY KIT** Variable, stabilized power supply for lab use. Short circuit protected, suitable for professional or amateur use 24v 3A transformer is needed to complete the kit. £14 Ref 1007.

**1 WATT FM TRANSMITTER KIT** Supplied with piezo electric mic. 8-30vdc. At 25-30v you will get nearly 2 watts! £12 ref 1009.

**FM/AM SCANNER KIT** Well not quite, you have to turn the knob yourself but you will hear things on this radio that you would not hear on an ordinary radio (even TV). Covers 50-160mhz on both AM and FM. Built in 5 watt amplifier, inc speaker. £15 ref 1013.

**3 CHANNEL SOUND TO LIGHT KIT** Wireless system, mains operated, separate sensitivity adjustment for each channel, 1,200 w power handling, microphone included. £14 Ref 1014.

**4 WATT FM TRANSMITTER KIT** Small but powerful FM transmitter, 3 RF stages, microphone and audio preamp included. £20 Ref 1028.

**STROBE LIGHT KIT** Adjustable from 1-60 hz (a lot faster than conventional strobes). Mains operated. £16 Ref 1037.

**COMBINATION LOCK KIT** 9 key, programmable, complete with keypad, will switch 2A mains. 9v dc operation. £10 ref 1114.

**PHONE BUG DETECTOR KIT** This device will warn you if somebody is eavesdropping on your line. £6 ref 1130.

**ROBOT VOICE KIT** Interesting circuit that distorts your voice! adjustable, answer the phone with a different voice! 12vdc £9 ref 1131.

**TELEPHONE BUG KIT** Small bug powered by the 'phone line, starts transmitting as soon as the phone is picked up! £8 Ref 1135.

**3 CHANNEL LIGHT CHASER KIT** 800 watts per channel, speed and direction control supplied with 12 LEDs (you can fit triacs instead to make kit mains, not supplied) 9-12vdc £17 ref 1026.

**12V FLOURESCENT LAMP DRIVER KIT** Light up 4 foot tubes from your car battery! 9v 2a transformer also required. £8 ref 1069.

**VOX SWITCH KIT** Sound activated switch ideal for making bugging tape recorders etc. adjustable sensitivity. £8 ref 1073.



Check out our  
WEB SITE

<http://www.pavilion.co.uk/bull-electrical>

**PREAMP MIXER KIT** 3 input mono mixer, sep bass and treble controls plus individual level controls, 18vdc, input sens 100mA. £15 ref 1052.

\*SOME OF OUR PRODUCTS MAY BE UNLICESABLE IN THE UK

**BULL ELECTRICAL**  
250 PORTLAND ROAD, HOVE, SUSSEX  
BN3 5QT. (ESTABLISHED 50 YEARS)  
MAIL ORDER TERMS: CASH, PO OR CHEQUE  
WITH ORDER PLUS £3 P&P PLUS VAT.  
PLEASE ALLOW 7-10 DAYS FOR DELIVERY PHONE ORDERS  
WELCOME (ACCESS VISA, SWITCH, AMERICAN EXPRESS)  
TEL: 01273 203500  
FAX 01273 323077  
E-mail [bull@pavilion.co.uk](mailto:bull@pavilion.co.uk)

CIRCLE NO. 141 ON REPLY CARD

**SOUND EFFECTS GENERATOR KIT** Produces sounds ranging from bird chips to sirens. Complete with speaker, add sound effects to your projects for just £9 ref 1045.

**16 WATT FM TRANSMITTER (BUILT)** 4 stage high power, preamp required 12-18vdc, can use ground plane, yagi or open dipole. £69 ref 1021.

**HUMIDITY METER KIT** Builds into a precision LCD humidity meter, 9 ic design, pcb, lcd display and all components included. £29

**PC TIMER KIT** Four channel output controlled by your PC, will switch high current mains with relays (supplied). Software supplied so you can program the channels to do what you want whenever you want. Minimum system configuration is 286, VGA, 4.1, 640k, serial port, hard drive with min 100k free. £24.99

**FM CORDLESS MICROPHONE** This unit is an FM broadcasting station in miniature, 3 transistor transmitter with electret condenser mic + fet amp design result in maximum sensitivity and broad frequency response. 90-105mhz, 50-1500hz, 500 foot range in open country! PP3 battery required. £15.00 ref 15P42A.

**MAGNETIC MARBLES** They have been around for a number of years but still give rise to curiosity and amazement. A pack of 12 is just £3.99 ref GUR20.

**NICKEL PLATING KIT** Professional electroplating kit that will transform rusting parts into showpieces in 3 hours! Will plate onto steel, iron, bronze, gunmetal, copper, welded, silver soldered or brazed joints. Kit includes enough to plate 1,000 sq inches. You will also need a 12v supply, a container and 2 12v light bulbs. £39.99 ref NIK39.

**Miniature adjustable timers, 4 pole c/o output 3A 240v, HY1230S, 12VDC adjustable from 0-30 secs. £4.99**

**HY1260M, 12VDC adjustable from 0-80 mins. £4.99**

**HY2405S, 240v adjustable from 0-5 secs. £4.99**

**HY24060M, 240v adjustable from 0-60 mins. £6.99**

**BUGGING TAPE RECORDER** Small voice activated recorder, uses micro cassette complete with headphones. £28.99 ref MAR29P1.

**POWER SUPPLY** fully cased with mains and o/p leads 17v DC 900mA output. Bargain price £5.99 ref MAG6P9.

**9v DC POWER SUPPLY** Standard plug in type 150ma 9v DC with lead and DC power plug price for two is £2.99 ref AUG3P4.

**COMPOSITE VIDEO KIT** Converts composite video into separate H sync, V sync, and video. 12v DC, £8.00 REF: MAG8P2.

**FUTURE PC POWER SUPPLIES** These are 295x135x60mm, 4 drive connectors 1 mother board connector. 150watt, 12v fan, iec inlet and on/off switch. £12 Ref EF6.

**VENUS FLYTRAP KIT** Grow your own carnivorous plant with this simple kit £3 ref EF34.

**6"x12" AMORPHOUS SOLAR PANEL** 12v 155x310mm 130mA. Bargain price just £5.99 ea REF MAG6P12.

**FIBRE OPTIC CABLE BUMPER PACK** 10 metres for £4.99 ref MAG5P13 ideal for experimenters! 30 m for £12.99 ref MAG13P1

**ROCK LIGHTS** Unusual things these, two pieces of rock that glow when rubbed together believed to cause rain! £3 a pair Ref EF29.

**3' by 1' AMORPHOUS SOLAR PANELS** 14.5v, 700mA 10 watts, aluminium frame, screw terminals. £44.95 ref MAG45.

**ELECTRONIC ACCUPUNCTURE KIT** Builds into an electronic version instead of needles! good to experiment with. £7 ref 7P30.

**SHOCKING COIL KIT** Build this little battery operated device into all sorts of things, also gets worms out of the ground! £7 ref 7P36.

**FLYING PARROTS** Easily assembled kit that builds a parrot that actually flaps its wings and flies 50 m range £6 ref EF2.

**HIGH POWER CATAPULTS** Hinged arm brace for stability, tempered steel yoke, super strength latex power bands. Departure speed of ammunition is in excess of 200 miles per hour! Range of over 200 metres! £7.99 ref R/9.

**BALLON MANUFACTURING KIT** British made, small blob blows into a large, longlasting balloon, hours of fun! £3.99 ref GIVE999

**9-0-9V 4A TRANSFORMERS**, chassis mount. £7 ref LOT19A.

**2.6 KILOWATT INVERTERS**, Packed with batteries etc but as they weigh about 100kg CALLERS ONLY! £120.

**MEGA LED DISPLAYS** Build your self a clock or something with these mega 7 seg displays 55mm high, 38mm wide. 5 on a pcb for just £4.99 ref LOT16 or a bumper pack of 50 displays for just £29 ref LOT17.

**CLEARANCE SECTION, MINIMUM ORDER £15, NO TECHNICAL DETAILS AVAILABLE, NO RETURNS, TRADE WELCOME.**

2000 RESISTORS ON A REEL (SAME VALUE) 99P REF BAR340

AT LEAST 200 CAPACITORS (SAME VALUE) 99P REF BAR342

INFRA RED REMOTE CONTROLS JUST 99P REF BAR333

CIRCUIT BREAKERS, OUR CHOICE TO CLEAR 99P REF BAR335

MICROWAVE CONTROL PANELS TO CLEAR £2 REF BAR329

2 TUBES OF CHIPS (2 TYPES OUR CHOICE) 90P REF BAR305

LOTTERY PREDICTOR MACHINE!! JUST £1.50 REF BAR313

HELLA/ROVERE ELECTRIC LAMP LEVELLER £2 REF BAR311

SINCLAIR C5 16" TYRES TO CLEAR AT JUST 75P REF BAR318

LARGE MAINS MOTORS (NEW) TO CLEAR AT 75P REF BAR310

MODEMS ETC FOR STRIPPING £2.50 EACH REF BAR324

110V LARGE MOTORS (NEW) TO CLEAR AT 50P REF BAR332

MODULATOR UNITS UNKNOWN SPEC JUST 50P REF BAR323

GM4000 GAMES COLESOL JUST £4 REF BAR320

SMART CASH MEMORY STORAGE DEVICE, LOADS OF BITS INSIDE, PCB, MOTOR, CASE ETC. BUMPER PACK OF 5 COMPLETE UNITS TO CLEAR AT £2.50 (FOR 5) REF BAR330.

2 CORE MAINS CABLE 2M LENGTHS PACK OF 4 £1 REF BAR337

PC USER/BASIC MANUALS, LOADS OF INFO. £1 REF BAR304

PCB STRIPPERS TO CLEAR AT 2 FOR 99P REF BAR341

3 M 3 CORE MAINS CABLE AND 13A PLUG. 60P REF BAR325

**WE BUY SURPLUS STOCK  
FOR CASH  
BUYERS DIRECT LINE 0802 660377**

**FREE CATALOGUE  
100 PAGE CATALOGUE NOW  
AVAILABLE, 45P STAMPS.**



Surplus always  
wanted for cash!

# THE ORIGINAL SURPLUS WONDERLAND!

THIS MONTH'S SELECTION FROM OUR VAST EVER CHANGING STOCKS

Surplus always  
wanted for cash!

## LOW COST PC's -

**SPECIAL BUY**  
**'AT 286'**

40Mb HD + 3Mb Ram

LIMITED QUANTITY only of these 12MHz HI GRADE 286 systems Made in the USA to an industrial specification, the system was designed for total reliability. The compact case houses the motherboard, PSU and EGA video card with single 5 1/4" 1.2 Mb floppy disk drive & integral 40Mb hard disk drive to the front. Real time clock with battery backup is provided as standard. Supplied in good used condition complete with enhanced keyboard, 640k + 2Mb RAM, DOS 4.01 and 90 DAY Full Guarantee. Ready to Run!  
Order as HIGRADE 286 **ONLY £129.00** (E)

Optional Fitted extras: VGA graphics card	£29.00
1.4Mb 3 1/2" floppy disk drive (instead of 1.2 Mb)	£19.95
Wordperfect 6.0 for Dos - when 3 1/2" FDD option ordered	£22.50
NE2000 Ethernet (thick, thin or twisted) network card	£29.00

## LOW COST 486DX-33 SYSTEM

Limited quantity of this 2nd user, superb small size desktop unit. Fully featured with standard 5mm connectors 30 & 72 pin. Supplied with keyboard, 4 Mb of RAM, SVGA monitor output, 256k cache and integral 120 Mb IDE drive with single 1.44 Mb 3.5" floppy disk drive. Fully tested and guaranteed. Fully expandable  
Many other options available - call for details. **Only £399.00** (E)

## FLOPPY DISK DRIVES 3 1/2" - 8"

5 1/4" or 3 1/2" from only £18.95!

Massive purchases of standard 5 1/4" and 3 1/2" drives enables us to present prime product at industry beating low prices! All units (unless stated) are BRAND NEW or removed from often brand new equipment and are fully tested, aligned and shipped to you with a 90 day guarantee and operate from standard voltages and are of standard size. All are IBM-PC compatible (if 3 1/2" supported on your PC).

3 1/2" Panasonic JU363/4 720K or equivalent RFE	£24.95(B)
3 1/2" Mitsubishi MF355C-L 1.4 Meg. Laptops only	£25.95(B)
3 1/2" Mitsubishi MF355C-D 1.4 Meg. Non laptop	£18.95(B)
5 1/4" Teac FD-55GFR 1.2 Meg (for IBM pc's) RFE	£18.95(B)
5 1/4" Teac FD-55F-03-U 720K 40/80 (for BBC's etc) RFE	£29.95(B)
5 1/4" BRAND NEW Mitsubishi MF501B 360K	£22.95(B)
Table top case with integral PSU for HH 5 1/4" Floppy or HD	£29.95(B)
8" Shugart 800/801 8" SS refurbished & tested	£195.00(E)
8" Shugart 810 8" SS HH Brand New	£195.00(E)
8" Shugart 851 8" double sided refurbished & tested	£250.00(E)
Mitsubishi M2894-63 8" double sided NEW	£275.00(E)
Mitsubishi M2896-63-02U 8" DS slimline NEW	£285.00(E)
Dual 8" cased drives with integral power supply 2 Mb	£499.00(E)

## HARD DISK DRIVES

End of line purchase scoop! Brand new NEC D2246 8" 85 Mbyte drive with industry standard SMD interface, replaces Fujitsu equivalent model. Full manual. Only £299.00 or 2 for £525.00 (E)

3 1/2" FUJI FK-309-26 20mb MFM I/F RFE	£59.95(C)
3 1/2" CONNER CP3024 20 mb IDE I/F (or equiv) RFE	£59.95(C)
3 1/2" CONNER CP3044 40mb IDE I/F (or equiv) RFE	£69.00(C)
3 1/2" RODIME RQ30575 45mb SCSI I/F (Mac & Acorn)	£69.00(C)
3 1/2" WESTERN DIGITAL 850mb IDE I/F Brand New	£185.00(C)
5 1/4" MINISCRIBE 3425 20mb MFM I/F (or equiv) RFE	£49.95(C)
5 1/4" SEAGATE ST-238R 30 mb RLL I/F Refurb	£69.95(C)
5 1/4" CDC 94205-51 40mb HH MFM I/F RFE tested	£69.95(C)
5 1/4" HP 9754B 85 Mb SCSI RFE tested	£89.00(C)
5 1/4" HP C3010 2 Gbyte SCSI differential RFE tested	£195.00(C)
8" FUJITSU M2322K 160Mb SMD I/F RFE tested	£195.00(E)
Hard disc controllers for MFM, IDE, SCSI, RLL etc. from	£16.95

## THE AMAZING TELEBOX

Converts your colour monitor into a QUALITY COLOUR TV!!



**TV SOUND & VIDEO TUNER**  
CABLE COMPATIBLE

The TELEBOX is an attractive fully cased mains powered unit, containing all electronics ready to plug into a host of video monitors made by makers such as MICROVITEC, ATARI, SANYO, SONY, COMMODORE, PHILIPS, TATUNG, AMSTRAD etc. The composite video output will also plug directly into most video recorders, allowing reception of TV channels not normally receivable on most television receivers (TELEBOX MB). Push button controls on the front panel allow reception of 8 fully tuneable 'off air' UHF colour television channels. TELEBOX MB covers virtually all television frequencies VHF and UHF including the HYPERBAND as used by most cable TV operators. A composite video output is located on the rear panel for direct connection to most makes of monitor or desktop computer video systems. For complete compatibility - even for monitors without sound - an integral 4 watt audio amplifier and low level Hi Fi audio output are provided as standard.

TELEBOX ST for composite video input type monitors	£36.95
TELEBOX STL as ST but fitted with integral speaker	£39.50
TELEBOX MB Multiband VHF/UHF/Cable/Hyperband tuner	£69.95

For overseas PAL versions state 5.5 or 6 mHz sound specification.  
\*For cable / hyperband reception Telebox MB should be connected to a cable type service. Shipping code on all Telebox's is (B)

## DC POWER SUPPLIES

Virtually every type of power supply you can imagine. Over 10,000 Power Supplies Ex Stock  
Call for info / list.

## Issue 13 of Display News now available - send large SAE - PACKED with bargains!

**DISPLAY**

**-ELECTRONICS-**

**ALL MAIL & OFFICES**  
Open Mon-Fri 9.00-5.30  
Dept WW. 32 Biggin Way  
Upper Norwood  
LONDON SE19 3XF

**LONDON SHOP**  
Open Mon - Sat 9.00 - 5.30  
215 Whitehorse Lane  
South Norwood  
on 68A Bus Route  
N. Thornton Heath &  
Selhurst Park SR Rail Stations

**NEW DISTEL**  
The Original  
FREE On line Database  
Info on 20,000 + stock items!  
RETURNING SOON!

**ALL ENQUIRIES**  
**0181 679 4414**  
FAX 0181 679 1927

All prices for UK Mainland. UK customers add 17.5% VAT to TOTAL order amount. Minimum order £10. Bona Fide account orders accepted from Government, Schools, Universities and Local Authorities - minimum account order £50. Cheques over £100 are subject to 10 working days clearance. Carriage charges (A)=£3.00, (A1)=£4.00, (B)=£5.50, (C)=£8.50, (D)=£12.00, (E)=£15.00, (F)=£18.00, (G)=CALL. Allow approx 6 days for shipping - faster CALL. Scotland surcharge CALL. All goods supplied to our Standard Conditions of Sale and unless stated guaranteed for 90 days. All guarantees on a return to base basis. All rights reserved to change prices / specifications without prior notice. Orders subject to stock. Discounts for volume. Top CASH prices paid for surplus goods. All trademarks etc acknowledged. © Display Electronics 1996. E & O.E. 06/6

CIRCLE NO. 142 ON REPLY CARD

## IC's - TRANSISTORS - DIODES

OBSOLETE - SHORT SUPPLY - BULK

6,000,000 items EX STOCK

For MAJOR SAVINGS - CALL FOR SEMICONDUCTOR HOTLIST

## VIDEO MONITOR SPECIALS

One of the highest specification monitors you will ever see -  
At this price - Don't miss it!!

Mitsubishi FA3415ETKL 14" SVGA Multisync colour monitor with fine 0.28 dot pitch tube and resolution of 1024 x 768. A variety of inputs allows connection to a host of computers including IBM PC's in CGA, EGA, VGA & SVGA modes, BBC, COMMODORE (including Amiga 1200), ARCHIMEDES and APPLE. Many features: Etched faceplate, text switching and LOW RADIATION MPR specification. Fully guaranteed, supplied in EXCEL-

LENT little used condition.

Tilt & Swivel Base £4.75

VGA cable for IBM PC included.

External cables for other types of computers CALL

As New - Used on film set for 1 week only!!

15" 0.28 SVGA 1024 x 768 res. colour monitors.

Swivel & tilt etc. Full 90 day guarantee. £145.00 (E)

Just In - Microvitec 20" VGA (800 x 600 res.) colour monitors.

Good SH condition - from £299 - CALL for info

PHILIPS HCS35 (same style as CM8833) attractively styled 14" colour monitor with both RGB and standard composite 15.625 Khz video inputs via SCART socket and separate phono jacks. Integral audio power amp and speaker for all audio visual uses. Will connect direct to Amiga and Atari BBC computers. Ideal for all video monitoring / security applications with direct connection to most colour cameras. High quality with many features such as front concealed flap controls, VCR correction button etc. Good used condition - fully tested - guaranteed  
Dimensions: W14" x H12 3/4" x 15 1/2" D.

Only £95 (E)

PHILIPS HCS31 Ultra compact 9" colour video monitor with standard composite 15.625 Khz video input via SCART socket. Ideal for all monitoring / security applications. High quality, ex-equipment fully tested & guaranteed (possible minor screen burns). In attractive square black plastic case measuring W10" x H10" x 13 1/2" D. 240 V AC mains powered.

Only £79.00 (D)

KME 10" 15M10009 high definition colour monitors with 0.28" dot pitch. Superb clarity and modern styling. Operates from any 15.625 Khz sync RGB video source, with RGB analog and composite sync such as Atari, Commodore Amiga, Acorn Archimedes & BBC. Measures only 13 1/2" x 12" x 11". Good used condition.

Only £125 (E)

## 20" 22" and 26" AV SPECIALS

Superbly made UK manufacture. PIL all solid state colour monitors, complete with composite video & optional sound input. Attractive teak style case. Perfect for Schools, Shops, Disco, Clubs, etc. In EXCELLENT little used condition with full 90 day guarantee.

20"....£135 22"....£155 26"....£185 (F)

## SPECIAL INTEREST ITEMS

MTS. FA3445ETKL 14" Industrial spec SVGA monitors 2Kw to 400 kW - 400 Hz 3 phase power sources - ex stock  
IBM 8230 Type 1, Token ring base unit driver  
IBM 53F5501 Token Ring ICS 20 port lobe modules  
IBM MAUI Token ring distribution panel 8228-23-5050N  
IBM 501 Low distortion Qsillator 9Hz to 330KHz, IEEE  
Trend DSP 274 Data Analyser with G703(2M) 64 I/O  
Marconi 6310 Programmable 2 to 22 GHz sweep generator  
HP1650B Logic Analyser  
HP3781A Pattern generator & HP3782A Error Detector  
HP APOLLO RX700 system units  
HP6621A Dual Programmable GPIB PSU 0-7 V 160 watts  
HP3081A Industriala workstation clw Barcode speed reader  
HP6264 Rack mount variable 0-20V @ 20A metered PSU  
HP54121A DC to 22 GHz four channel test set  
HP7580A A1 8 pen HPGL high speed drum plotter  
EG-G Brookdeal 95035C Precision lock in amp  
View Eng. Mod 1200 computerised inspection system  
Ling Dynamics 2Kw programmable vibration test system  
Computer controlled 1056 x 560 mm X Y table & controller  
Keithley 590 VC capacitor / voltage analyser  
Racal ICR40 dual 40 channel voice recorder system  
Fiskers 45KVA 3 ph On Line UPS - New bats Dec.1995  
ICI P5030UV34 Cleanline ultrasonic cleaning system  
Mann Tally MT645 High speed line printer  
Intel SBC 486/133SE Multibus 486 system, 8Mb Ram  
Zeta 3220-05 A0 4 pen HPGL fast drum plotters  
Nikon HFX-11 (Ephiphot) exposure control unit  
Motorola VME Bus Boards & Components List. SAE / CALL  
Trio 0-18 vdc linear, metered 30 amp bench PSU. New  
Fujitsu M3041R 600 LPM band printer  
Fujitsu M3041D 600 LPM printer with network interface  
Perkin Elmer 2998 Infrared spectrophotometer  
VG Electronics I035 TELETEXT Decoding Margin Meter  
Andrews LARGE 3.1 m Satellite Dish + mount (For Voyager)  
Sekonic SD 150H 18 channel digital Hybrid chart recorder  
TAYLOR HOBBSON Tallysurf amplifier / recorder  
System Video 1152 PAL waveform monitor  
Test Lab - 2 mtr square quietest acoustic test cabinets  
Kenwood 9601 PAL Videoscope - NEW  
£650  
Please call for further details on the above items

## 19" RACK CABINETS

Superb quality 6 foot 40U

Virtually New, Ultra Smart  
Less than Half Price!

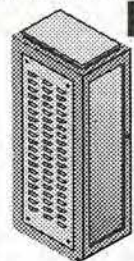

Top quality 19" rack cabinets made in UK by Optima Enclosures Ltd. Units feature designer, smoked acrylic lockable front door, full height lockable half louvered back door and louvered removable side panels. Fully adjustable internal fixing struts, ready punched for any configuration of equipment mounting plus ready mounted integral 12 way 13 amp socket switched mains distribution strip make these racks some of the most versatile we have ever sold. Racks may be stacked side by side and therefore require only two side panels to stand singly or in multiple bays.

Overall dimensions are: 77 1/2" H x 32 1/2" D x 22" W. Order as:  
OPT Rack 1 Complete with removable side panels. £335.00 (G)  
OPT Rack 2 Rack, Less side panels £225.00 (G)

## 32U - High Quality - All steel RakCab

Made by Eurocraft Enclosures Ltd to the highest possible spec, rack features all steel construction with removable side, front and back doors. Front and back doors are hinged for easy access and all are lockable with five secure 5 lever barrel locks. The front door is constructed of double walled steel with a 'designer style' smoked acrylic front panel to enable status indicators to be seen through the panel, yet remain unobtrusive. Internally the rack features fully slotted reinforced vertical fixing members to take the heaviest of 19" rack equipment. The two movable vertical fixing struts (extras available) are pre punched for standard 'cage nuts'. A mains distribution panel internally mounted to the bottom rear, provides 8 x IEC 3 pin Euro sockets and 1 x 13 amp 3 pin switched utility socket. Overall ventilation is provided by fully louvered back door and double skinned top section with top and side louvers. The top panel may be removed for fitting of integral fans to the sub plate etc. Other features include: fitted castors and floor levelers, prepunched utility panel at lower rear for cable / connector access etc. Supplied in excellent, slightly used condition with keys. Colour Royal blue. External dimensions mm=1625H x 635D x 603 W. ( 64" H x 25" D x 23 1/2" W )

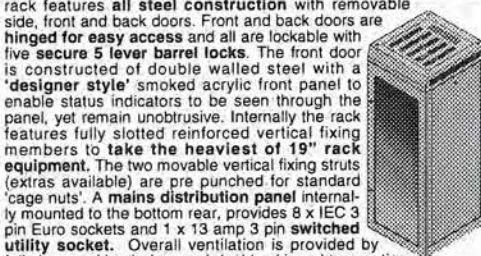

Sold at LESS than a third of makers price !!

A superb buy at only £195.00 (G)

Over 1000 racks - 19" 22" & 24" wide

3 to 44 U high. Available from stock !!

Call with your requirements.

## TOUCH SCREEN SYSTEM

The ultimate in 'Touch Screen Technology' made by the experts - MicroTouch - but sold at a price below cost !! System consists of a flat translucent glass laminated panel measuring 29.5 x 23.5 cm connected to an electronic controller PCB. The controller produces a standard serial RS232 or TTL output which continuously gives simple serial data containing positional X & Y co-ordinates as to where a finger is touching the panel - as the finger moves, the data instantly changes. The X & Y information is given at an incredible matrix resolution of 1024 x 1024 positions over the entire screen size !! A host of available translation software enables direct connection to a PC for a myriad of applications including: control panels, pointing devices, POS systems, controllers for the disabled or computer un-trained etc etc. Imagine using your finger with 'Windows', instead of a mouse !! (a driver is indeed available !!) The applications for this amazing product are only limited by your imagination!! Complete system including Controller, Power Supply and Data supplied at an incredible price of only: **£145.00** (B)

Full MICROTOUCH software support pack and manuals for IBM compatible PC's £29.95 RFE - Tested

## LOW COST RAM & CPU'S

INTEL 'ABOVE' Memory Expansion Board. Full length PC-XT and PC-AT compatible card with 2 Mbytes of memory on board. Card is fully selectable for Expanded or Extended (286 processor and above) memory. Full data and driver disks supplied. RFE. Fully tested and guaranteed. Windows compatible. £59.95(A1)  
Half length 8 bit memory upgrade cards for PC AT XT expands memory either 256k or 512k in 64k steps. May also be used to fill in RAM above 640k DOS limit. Complete with data.  
Order as: XT RAM UG. 256K. £34.95 or 512K £39.95 (A1)

## SIMM SPECIALS

1 MB x 9 SIMM 9 chip 120ns	Only £16.50 (A1)
1 MB x 9 SIMM 3 chip 80 ns	£19.50 or 70ns £22.95 (A1)
1 MB x 9 SIMM 9 chip 80 ns	£21.50 or 70ns £23.75 (A1)
4 MB 70 ns 72 pin SIMM - with parity	Only £95.00 (A1)
INTEL 486-DX33 CPU £55.00 INTEL 486-DX66 CPU £69.00 (A1)	
FULL RANGE OF CO-PROCESSOR'S EX STOCK - CALL FOR £££	

## FANS & BLOWERS

EPSON D0412 40x40x20 mm 12v DC £7.95 10 / £65  
PAPST TYPE 612 60x60x25 mm 12v DC £8.95 10 / £78  
MITSUBISHI MMF-D6D12DL 60x60x25 mm 12v DC £4.95 10 / £42  
MITSUBISHI MMF-D6D12DM 80x80x25 mm 12v DC £5.25 10 / £49  
MITSUBISHI MMF-09B12DH 92x92x25 mm 12v DC £5.95 10 / £53  
PANCAKE 12-3.5 92x92x18 mm 12v DC £7.95 10 / £69  
EX-EQUIP AC fans. ALL TESTED 120 x 120 x 38 mm specify 110 or 240 v £6.95. 80 x 80 x 38 mm - specify 110 or 240 v £5.95  
IMHOF B26 1900 rack mnt 3U x 19" Blower 110/240v NEW £79.95  
Shipping on all fans (A), Blowers (B). 50,000 Fans Ex Stock CALL

# Paper-thin batteries

Yuasa's new lithium technology can produce power sources thin enough to fit inside a credit card. And PowerFilm - the first product incorporating the new technology - is claimed to be, "the safest lithium primary cell available and - for its size - the highest power density lithium polymer primary cell in commercial production."

Recently, a series of innovative and technical developments have taken place resulting in new opportunities opening up for design engineers looking for more power from less space.

One development that has generated considerable interest around the world is the recent announcement of Yuasa's launch of the world's thinnest Lithium primary cell.

The Yuasa PowerFilm is a Lithium 3V cell that can be as thin as 0.2mm and uses solid polymer electrolyte, 'SPE'. Measuring only 29.3mm by 22.3mm, its construction incorporates a lithium anode and a manganese dioxide cathode separated by a solid polymer electrolyte. Anode and cathode are encased between two micro-thin metal foils that also act as an external case and the positive/negative collector.

A significant packaging development is the sealing of the outer edges of these collectors using a compound that also provides the electrical insulation between the two polarities of the current collectors. This feature helps make it the safest lithium primary cell available. The Yuasa PowerFilm also represents the highest power density SPE lithium primary cell in commercial production.

There is a multitude of existing and emerging applications for these cells. These vary from wrist watches to lap top computers; portable hi-fi to pocket phones; cameras to security devices; electronic keys to smart cards. And each application has a need for batteries in varied shapes, sizes and performance characteristics.

Since the new lithium primary cell can be only 0.2mm thick Yuasa feels that it now offers product designers and electronic engineers new and exciting opportunities to miniaturise their future products and put even more power into less space. The company is also conscious of the fact that this is a Lithium technology battery, and users are wary of this technology. Therefore, PowerFilm has undergone testing to meet - and has passed - the UL standard for safety, UL1642 as user replaceable. This makes it the safest lithium polymer cell in production.

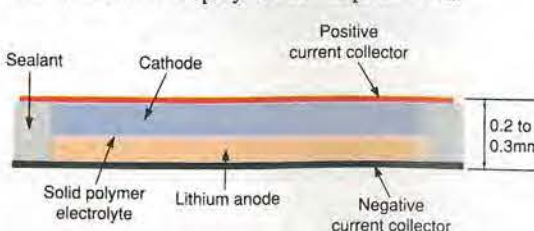

In Yuasa's thin, flat cells, lithium ions pass to the cathode as the cell is discharged. A rechargeable version is to be launched by Yuasa early 1997.



Another recent development from Yuasa is the introduction of new high capacity nickel-metal-hydride batteries that offer a capacity that is now over twice that of conventional Ni-Cd alternatives. These high energy nickel-metal-hydride batteries achieve excellent high temperature performance by combining a positive electrode made from high-energy-density-nickel with a negative electrode that contains a unique element combined with a MnNi<sub>5</sub> based hydrogen storage alloy.

The series of sealed cylindrical secondary nickel-metal hydride batteries offers a choice of models covering capacities 550mAh through to 3500mAh. A typical size is 10.5mm diameter by 43.5mm high for a 550mAh cell.

A number of models are offered in the rechargeable 'Prismatic' series covering 600mAh to 3000mAh capacities. A typical size is 17mm wide by 6.1mm thick by 48.00mm high for the 600mAh model, weighing 17g.

The prismatic construction of these high capacity secondary cells results in outstanding space/power efficiency, making the technology particularly suitable for portable electronic and electrical products. Containing no cadmium, Yuasa's new 1.2V nickel metal hydride batteries are also environmentally friendly.

Further information is available from the Sales Manager at Yuasa Battery Sales (UK) Ltd, Haworth Industrial Estate, Swindon, Wiltshire. SN2 1EG, tel: 01793 612723 fax: 01793 618862.



# Hands-on Internet

**Cyril Bateman** has found a new locator for all World Wide Web servers and yet more circuit simulation software.

discovered by chance yet another Web directory which amazed me – even after two years of browsing. It is 'Virtual Tourist' and its address is in reference 1.

As its name implies, this site provides tourist information. But its principal task is to identify and locate every Web server world wide. Simply choose the desired location from the world map on its home page to be presented graphically with all servers at that locality.

Since most servers are based in Universities, access to any University's search facility could not be easier. While this site is the easiest way to visit any Web server world-wide, what most impressed me was seeing the resources of Norway, home of the 'FTPSearch' engine, mapped on screen, Fig. 1.

Virtual Tourist allows you to visit the University of Alberta, Edmonton, Canada<sup>2</sup>, to make use of the establishment's claimed 128 different search engines. This site is a major university, having excellent FTP resources, Fig. 2.

Have you wanted to update your Internet software and have failed to fill this need from the many excellent shareware packages that are available using FTP? If so, a visit to 'Strouds' might be of interest. This is a specialist supplier of commercial Winsock applications<sup>3</sup> and is

certain to identify much more suitable software, Fig. 3.

Infrastructure Corporation's more traditional home page<sup>4</sup> provides two useful and interesting facilities. One is the company's Infrastructure Semiconductor index of manufacturers. This index lists more than fifty semiconductor makers and permits access to the 'Edgar On-Line' corporate and product data for this industry. Secondly, the 'E2W3' home page provides access to a

Fig. 2. University of Alberta Search Engine Page provides a different approach to handling large numbers of search needs.

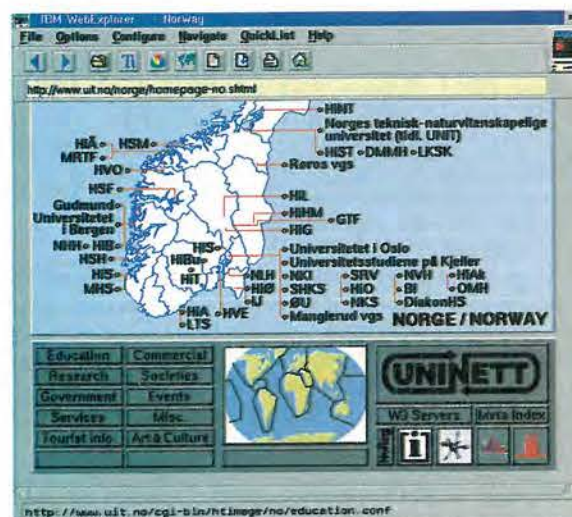
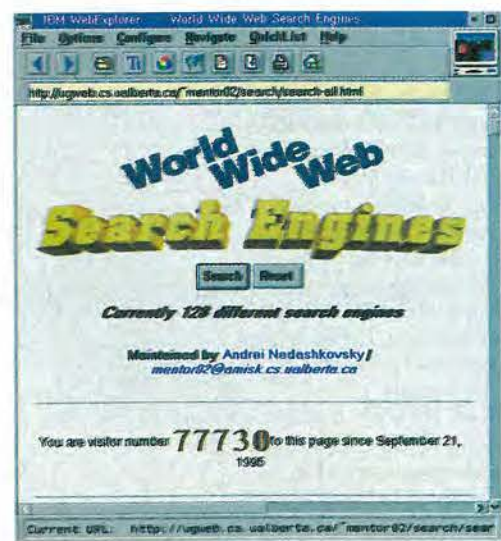

Fig. 1. Norway – home of the excellent 'FTPSearch' engine – provides this Internet Resources Map accessed via 'Vtourist.com'.



Fig. 3. On-Line shopping for Internet Winsock Application Software – a good one-stop listing of commercially available packages.

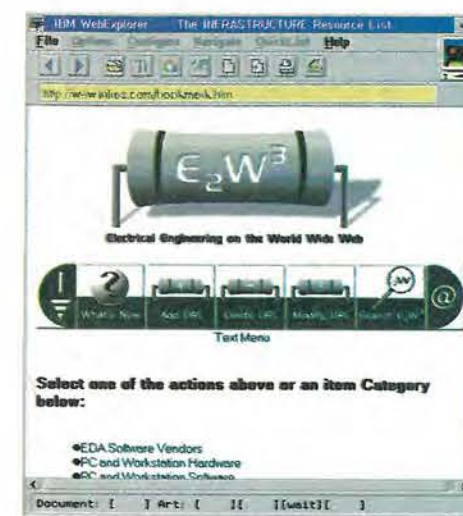

Fig. 4. Electrical Engineering on the World Wide Web – a service for Electronics. Easy access from simple selection of your needs.

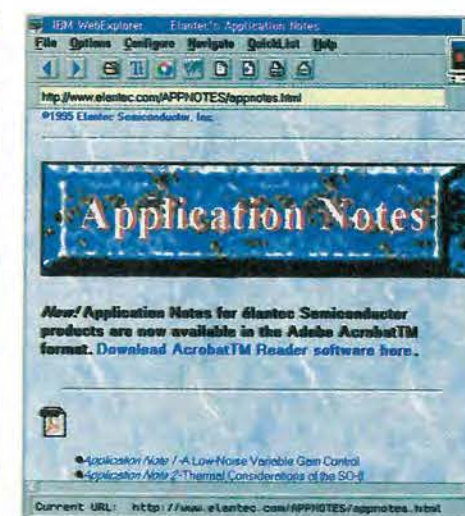

Fig. 5. Elantec supply many Application Notes also Data sheets On-Line. Simply choose to download in 'PDF' alternately request 'Word' format at bottom of page.

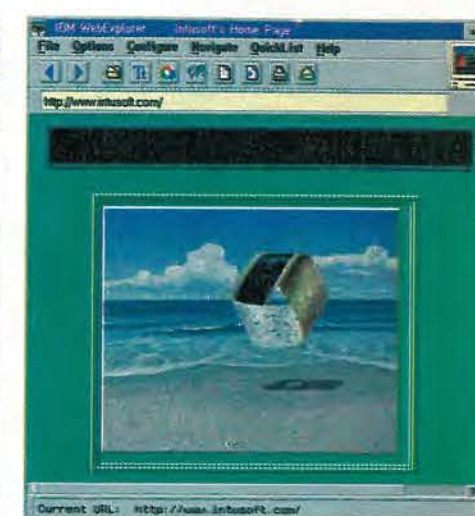

Fig. 6. Intusoft.com Home page – established source of 'Spice' Simulators. Established 1985 to provide economically priced PC simulation.

wealth of design information, Fig. 4.

While HTML remains the basis of all WWW pages and the PDF system highlighted last month looks to be the future for pages needing precise control of appearance of text, tables or drawings, an alternative system RPL is still used by some sites. A freeware RPL reader (Repview.exe) can be downloaded from many sites still using this method.

## Simulation software

Following on from the Adobe Acrobat 'PDF' document system discussed last month, Elantec Semiconductors<sup>5</sup> has converted many of its application notes and Data sheets to this format for easy and fast downloading. One Saturday morning, I managed to download four of these in less than six minutes – but printing hard copy took longer.

Like Elantec's semiconductors, many of the company's application notes are a little different. Two, which I found interesting, dealt with generating and using very low distortion megahertz sinewaves, Fig. 5.

One early producer of low cost pc based Spice simulators, Intusoft<sup>6</sup> offered its *IsSpice* package for \$95 in 1985. It is still available at this price in USA ten years later. The company has been responsible for innovating many of the present day Spice techniques. According to issue 44 of their newsletter, sales have since grown annually around 40%, shipping more than 14,000 Spice packages by that anniversary.

Intusoft's Web page provides download of a 3.7Mbyte demonstration version of the company's medium-priced, current, pc-based 'ICAP/4 Windows' interactive Spice simulator. This is based on the UC Berkeley Spice 3f2 simulator. It has 'B element' behavioural modelling, and now supports frequency-domain simulation using the true capacitor models as proposed by Kemet<sup>7</sup>. Details are in Intusoft's No 44 newsletter and the file 'Caps.Lib' – both available by download, Fig. 6.

While most modern Spice based simulators supply extensive libraries of macromodels, these are never sufficient in practice, resulting in the many Internet requests for model data in the Usenet News Groups. Many simulators supply methods for user generation of missing macromodels, given the device data-sheet details.

Unusually, the Macromodel generator included with 'ICAP/4 Windows', 'SPICEMOD' is available for separate

purchase. This package, which is spreadsheet based, produces accurate models usable with any Berkeley SPICE compatible software, and automatically provides sub-circuit definitions when these are needed, for example for power bipolar junction transistors. A demonstration version, downloadable from the Intusoft page, is also included in the *ICAP/4 Windows* demonstration.

Many years ago when needing a dedicated simulator, I mused that it should be possible to make one using spreadsheet software. But on perusing then available spreadsheets I dropped the idea.

Avista Design Systems has a version of the *Spectre* simulation engine<sup>8</sup> running within the 'Microsoft Excel' spreadsheet package, Fig. 7. This company was founded by Paul Tuinega, ex Microsim and author of the book 'SPICE a guide to Circuit Simulation – using PSpice'.

While less well known, *Spectre* and the market leading *Spice* simulation engines were both developed at UC Berkeley. 'Spectre/XL' from Avista, exploits the OLE capabilities of *Excel* along with its goal-seeking routines to simplify electronic 'what if' calculations by using spreadsheet techniques.

While *Spice* uses time-domain analysis to solve large signal non-linear simulations, *Spectre* uses the frequency-domain 'harmonic-balance' technique. This technique ensures faster and – especially for low distortion rf signal modelling – much more accurate results. It also offers the ability to model using s-parameters and frequency dependent or distributed lossy models.

Frequency dependent components cannot be properly modelled using time-domain techniques. This is the weak

## Shop around

Anyone now considering Internet access is advised to ignore any out of date commendations and perform an up to date survey before signing up.

With many new providers, competition is driving prices down and support up. For example my provider recently increased 28.8k modem access to cover 95% of UK with local call access. From 1 October the same provider has substantially reduced the price of the previously expensive unlimited hours rate.



Fig. 7. The 'Avista Corporation's' effective use of spreadsheets for design information. This mid-priced system based on 'Spectre' offers visible advantages over 'Spice' systems.

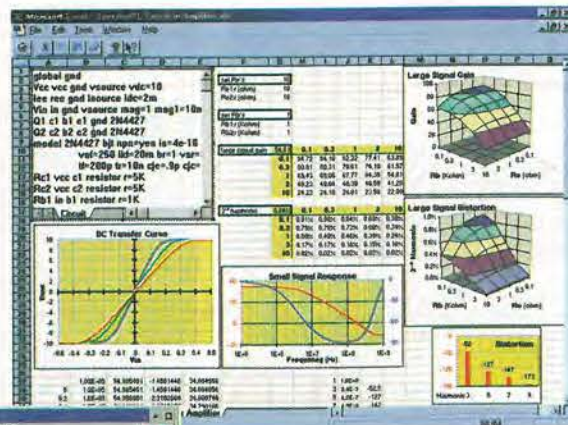

point of the Spice method. However, Fourier transforming from time to frequency domain, modelling by the relevant harmonic frequencies<sup>9</sup>, then reverse transforming back to time domain, can provide most realistic results.

Simulation times can be much shorter too. Simulating a quad balanced

Fig. 8. National Semiconductors' 'Switchers Made Simple' says it all. Download this software and get switched on.

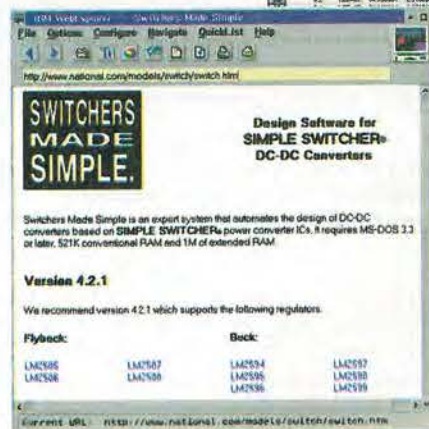

## Eight year EW index Hard copy or disk

Includes over 600 circuit idea references

Whether as a PC data base or as hard copy, SoftCopy can supply a complete index of *Electronics World* articles going back over the past eight years.

The computerised index of *Electronics World* magazine covers the eight years from 1987 to 1995 – volumes 94 to 101 inclusive – and is available now. It contains almost 2000 references to articles, circuit ideas and applications – including a synopsis for each.

The EW index data base is easy to use and very fast. It runs on any IBM or compatible PC with 512k ram and a hard disk.

Even though the disk-based index has been expanded significantly from five years to eight, its price is still only £20 inclusive. Please specify whether you need 5 1/4in, 3.5in DD or 3.5in HD format. Existing users can obtain an upgrade for £15 by quoting their serial number with their order.

### Hard copy *Electronics World* index

Indexes on paper for volumes 100 and 101 are available at £2 each, excluding postage.

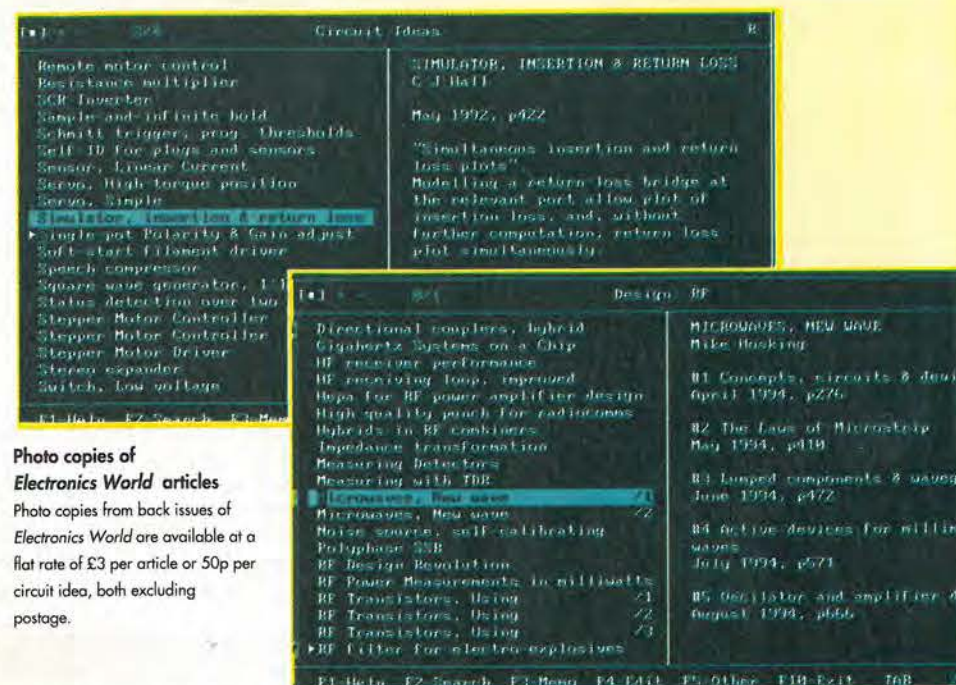

### Photo copies of *Electronics World* articles

Photo copies from back issues of *Electronics World* are available at a flat rate of £3 per article or 50p per circuit idea, both excluding postage.

### Ordering details

The EW index data base price of £20 includes UK postage and VAT. Add an extra £1 for overseas EC orders or £5 for non-EC overseas orders.

Postal charges on hard copy indexes and on photocopies are 50p UK, £1 for the rest of the EC or £2 worldwide.

For enquiries about photocopies, etc,

please send an sae to SoftCopy Ltd at the address below.

Send your order to SoftCopy Ltd., 1 Vineries Close, Cheltenham GL53 0NU, tel 01242 241455, or e-mail at 100556.112@compuserve.com. Please make cheques payable to SoftCopy Ltd – not EW or Reed Business Publishing. Please allow up to 28 days for delivery.

mixer takes seven seconds<sup>10</sup> for example, whereas the equivalent Spice Transient simulation takes 296 seconds.

These techniques also avoid the Spice *bête noir* of non-convergence. Further information on the harmonic balance techniques can be found in the product review reference 10 and in the FAQ on the Avista page.

With the near universal adoption of switched mode power supplies, many designers now are faced with designing for this relatively new technology using their existing Spice simulators. One alternative solution has been provided by National Semiconductors.<sup>11</sup> The company provides a dedicated design solution which can be downloaded, Fig. 8.

### References

1. Virtual Tourist, <http://www.vtourist.com>
2. University of Alberta, Canada <http://ugweb.cs.ualberta.ca>
3. Strouds Consummate Winsock Apps, <http://cwsapps.fibr.net>
4. Infrastructure Corporation, <http://www.infras.com>
5. Elantec Semiconductors Inc. <http://www.elantec.com>
6. Intusoft, <http://www.intusoft.com>
7. Kemet Electronics Corporation, P.O. Box 5928 Greenville SC29606.
8. Avista Design Systems, <http://www.avista.com>
9. Power dissipation in capacitors, *EW+WW* April '95 pp.287/290
10. Spectre/XL Product Feature. *Microwave Journal* July '96 pp.164.
11. National Semiconductor Corp, <http://www.national.com>

# LETTERS

Letters to "Electronics World"  
Quadrant House, The Quadrant,  
Sutton, Surrey, SM2 5AS

## Testing dilemma

I refer to the article 'Testing Time for EMC' by Rod Cooper, (*Electronics World*, October 1996).

We have expressed the exact comments made by Mr Cooper to the PLASA Association UK – of which we are international members – and to the Brussels EC offices involved in the introduction of these laws. We firmly believe that these regulations were introduced by politicians in an attempt to curb the import of electronic equipment from the Far East. This has completely backfired on the European Community, as we are all aware that every product imported from this area now clearly bears the EC markings, while many countries such as Greece are completely without any testing facilities for our products.

At a recent meeting here in Greece, attended by EC representatives, we were advised that we had purchased the equipment necessary to set up testing facilities but that there was no suitable building to house the equipment and no trained personnel to operate the system.

After the meeting closed in an uproar, private businessmen considered investing in testing equipment with considerable assistance from the EC. We had been advised by interested parties that they are unable to find insurers for this venture. We considered this quite understandable as, when/if cases do reach the courts, we presume that the manufacturers will automatically charge the company which issued the CE certificate. This could mean vast sums of money involved, if you consider the charges involved in testing equipment.

If the EC considered that these laws and regulations are so important, then national testing centres should have been introduced in each country, all following the same methods.

We are a small family company, employing 25 people, which has been manufacturing professional lighting equipment for the past 20 years. Over the past two years, we have seriously entered the export market. Our main market is China. We were forced to send our units to the UK for testing so that we can export to EC countries, all of which,

as you are well aware, is extremely costly.

The EC has advised us of grants for advertising and exhibiting our products abroad and for investing in modern equipment. The only advice that we haven't received is how our products can comply with their laws. The whole business has become a farce.

Ann Baker  
SLS Hellas Ltd  
Athens  
Greece

## Two-sided issues

Being on the verge of purchasing a pcb cad software package, I found Rod Cooper's series of articles on the subject to be outstanding. I wait patiently for each issue. His comments on the merits of single-sided boards really hit home. As a retired engineer who has made many small single-sided boards, I appreciate every word he prints.

As I understand it, the main problem with individuals producing double-sided boards is not the two track patterns, but the assumption by software creators that plated-through connections will always be used for vias. This is probably because plated-through connections take up less additional 'real estate'.

Although plated-through connections are possible, as described by David Mason in Q&A (*Electronics World*, November 1996), the scheme he describes is really impractical for most people who, like myself, do not relish the idea of transforming their home into a chemical factory.

Two-sided boards are fine (double-sided pcb stock is more common here than the single foil board), as long as the layout allows for soldering bits of wire between the two sides. One of the beauties of cad is the excellent registration of sides from the printout that enables this technique. This implies soldering pads wherever vias are located. This in turn forces the board area to be greater than otherwise, which often is not a big issue.

The questions are: do the software packages allow one to (a) minimise the number of vias and (b) include soldering pads on both sides of a via?

Would Mr Cooper be able to

## Shifting phase

In your October issue, p790, Alan Scrimgeour asks about wide-band phase shifters. I cannot recall all the data but, around 1955, the American magazine *Electronics* published a circuit for a '7-league oscillator', which was based on a phase shifter covering the whole audio frequency band (see diagram).

The resistor capacitor pairs  $R_1C_1$ ,  $R_2C_2$ , etc, were chosen such that each pair covered an octave. Thus the input-output phase shift was maintained because, as the frequency was changed, only one pair was effective at a time.

I hope Mr Scrimgeour will find this helpful and that he is able to locate the original article.

David H Thomas  
Harlow  
Essex

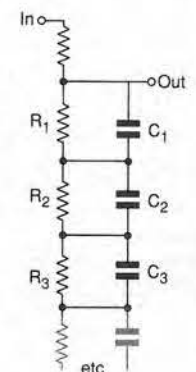

answer these two questions in regard to the *Ares II* autorouter?

Ralph L Riegler  
North York  
Ontario M2R 2P8

## Thank you Dr Sandman

I am glad to know that Dr Sandman (October 1996) considers that the Thermal Dynamics articles were well done. I hope he will allow me to explain why his own article of 1982 did not end amplifier history.

A Blameless Class-B amplifier can be confidently expected to generate less than 0.001% thd at 1kHz and less than 0.005% thd at 10kHz, but this is subject to correctly setting and maintaining the quiescent conditions. Setting up is not a process of meticulous trimming – optimising the quiescent takes two seconds, with one eye on the thd residual. However, maintaining its accuracy when junction temperatures may vary over 100°C clearly requires some sort of thermal compensation.

Dr Sandman's letter is only meaningful if he is claiming that his approach can equal or better the performance stated above. However, there appears to be no evidence at all that this is the case. His original article contains no performance figures, and no practical design that could be constructed to test the theory. The figure reproduced with his recent letter is as practical as it gets, and this seems to be driving a

100Ω load rather than 8Ω, which is a very different matter.

If Dr Sandman wishes to prove his point, then surely the least we should expect is the publication of a practical circuit complete with thd plots, etc. Even if it does prove capable of emulating a Blameless amplifier, the requirement for separate amplifiers seems to make it inevitable that the complexity will be greater, and possibly twice as great.

It is worth saying again that the superb linearity of the generic amplifier configuration, subject to certain precautions and minor enhancements, came as rather a surprise. Its performance certainly falls short of perfection – for example, thd deteriorates at load impedances below 8Ω. However, it is not clear that switching to radically different lines of enquiry is appropriate at this stage.

Douglas Self  
Idmiston  
Herts

## Well-damped response

I was sorry to learn that Mr Wright (*Electronics World*, November 1996) does not like arguing in public. If this is so, then issuing personal challenges in a forum of debate like *EW's* Letters page is not the way to avoid it.

He challenged me to explain an alleged effect, and I put forward the



likeliest answer. I couldn't guarantee the answer would match his preconceptions, but apparently this is not the cause of his distress, because the most worrying thing about his letter is that he is complaining about a reply from me that he hasn't even read.

He dismisses "dumping on the loudspeaker" as an explanation for his loudspeaker problems, but I never mentioned dumping, which I hope is what he means, in my entire letter. What I did say is that high-resistance loudspeaker cables will add a variation to the room/speaker response due to the frequency-varying load impedance of the loudspeaker.

This seems the likeliest explanation of a real subjective difference, certainly far more likely than magical mystery diodes, which have been unequivocally proven not to exist. Effects on the speaker damping are likely to be negligible as the resistive component affecting this is dominated by the voice-coil resistance, which will be 6-7Ω.

Mr Wright retaliates with some less than friendly comments on my preamplifier design, which are equally at variance with the facts. He claims that the 5532 op-amp has an "unpleasant sonic signature",

which presumably means he thinks it sounds wrong in some fashion he can't be bothered to specify. This is a flat untruth, and if Mr Wright knew anything about the internals of mixing consoles he would know that all the top-flight models, from all the well-known manufacturers, use 5532s almost exclusively. It may be an old IC design, but it is an old, good design, and in practical use it is hard to find anything better.

It is equally wrong to say that budget mixing desks have dropped this IC, for if Mr Wright had studied the subject he would know that 5532 have never appeared in significant numbers at the budget end, because they are more expensive and more power hungry than, say, TL072s. Perhaps Mr Wright knows of a better IC. If so, he seems to have forgotten to mention it.

Similarly, he may find it unbelievable that I (and the rest of the professional audio community) use electrolytic capacitors, but I don't see why. They pass audio quite transparently, given the simplest of precautions, so where is the problem? Perhaps Mr Wright has a better preamp design he is about to publish, so it can be put in the glare of public scrutiny. And perhaps not. DS

## Preamp on sale

I am writing after reading the article on phono preamplifier design by Simon Bateson (*Electronics World*, October 1996, p758).

In the final paragraph, Simon refers to the possibility of using a balanced input for the interface between the cartridge and the preamplifier. I would like to bring to his attention that we have been manufacturing a Balanced Phono Preamplifier for approximately the past five years, the MCB2.

As he has suggested, the advantages are significant, most notably in the area of common-mode rejection ratio and thus noise immunity.

**M Hudson**  
HiQ Sound  
South Carlton  
Lincolnshire

## Cable science?

The article on page 939 of the December issue is the worst published by *Wireless World* for at least 50 years.

The magnetic field around a wire is a rectangular hyperbola, not an exponential, as claimed in Fig. 1.

Figure 2 fails to illustrate "how electrons are forced toward the skin". Figure 3 survives because no values for frequency are inserted, so the author can pretend that skin effect is relevant at audio frequencies. "Plastic sheath" effects are a nonsense. In Fig. 4, talk about dielectric thickness is nonsense.

The author, attempting to write about electric current in cables, gets away with not even one equation or formula. Is the article a spoof?

**Penelope Lyon**  
Redbourn, Herts

## Class-A oops

I have discovered to my embarrassment that I made an error, due, I regret, to my over-hasty copying of Fig. 3 in my 15W Class A amplifier article, (*Electronics World*, September 1996, p685). The earthy return of the negative feedback dc blocking capacitor, C<sub>4</sub>, was shown going to the -22V line, rather than, as it should have been shown, connected to the 0V rail.

This has the effect of making the circuit more sensitive to residual 100Hz ripple on the -22V line.  
**John Linsley-Hood**  
Taunton  
Somerset

## High-quality circuit boards for Douglas Self's precision preamplifier '96

A high quality double-sided circuit board is available for Doug Self's precision preamplifier, exclusively via *Electronics World*. The board takes the full stereo preamplifier, including all power supply components except the transformer. Its layout is optimised to provide exceptionally low crosstalk.

Co-designed by Gareth Connor, the board is glass-fibre with plated-through holes and roller-finned. It features solder masking and full component identification. Component lists and assembly notes - containing extra information about the preamplifier - are supplied with each order.

Each board is £59 inclusive of package, VAT and recorded postage. Please include a cheque or postal order with your request, payable to Reed Business Publishing. Alternatively, send your credit card details - i.e. card type, number and expiry date. Include the delivery address in the order, which in the case of credit card holders must be the address of the card holder. Add a daytime telephone and/or fax number if you have one.

Send your order to Electronics World Editorial, PCBs, Quadrant House, The Quadrant, Sutton, Surrey SM2 5AS. Alternatively fax us on 0181 652 8956 or e-mail: jackie.lowe@rbp.co.uk. Credit card details can be left on the answering machine on 0181 652 3614. Please allow 28 days for delivery.

### Features of Douglas Self's precision preamplifier

- Very low noise and distortion.
- Moving-coil - sensitivity switchable 0.1 or 0.5mV,  $\pm 0.05$ dB RIAA accuracy.
- Moving-magnet input with  $\pm 0.05$ dB RIAA accuracy, 5V rms sensitivity.
- Three 150mV line inputs.
- One dedicated compact-disc input.
- Tape-monitor switch.
- Active-balance control.
- Tone control - switch defeatable - with  $\pm 10$ dB range.
- Tone control treble and bass frequencies variable over 10:1 range.
- Active volume control for optimal noise/headroom and enhanced interchannel matching.
- Intelligent relay muting on outputs.
- CD input sensitivity 1V rms.

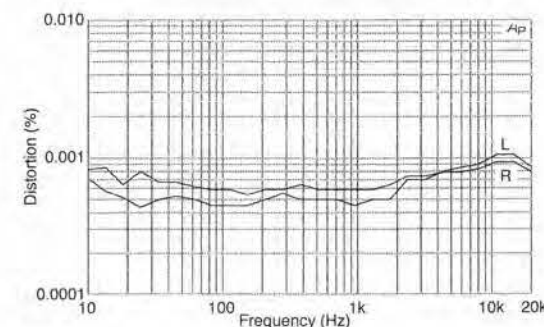

**Distortion curve of Doug Self's high-performance preamplifier, excluding disc-input stages, shows distortion below 0.001%.**

## 10 OUTLET DISTRIBUTION AMPLIFIER 4



A compact mains powered unit with one balanced input and ten AC and DC isolated floating line outputs.

- Exemplary RF breakthrough specifications giving trouble free operation in close proximity to radio telephones and links.
- Excellent figures for noise, THD, static and dynamic IMD.
- Any desired number of outlets may be provided at microphone level to suit certain video and audio recorders used at press conferences.
- Meets IEC65-2, BS415 safety.

\*Advanced Active Aerial 4kHz-30MHz \*PPM10 in-vision PPM and chart recorder \*Twin PPM Rack and Box Units \*Stabilizers and Fixed Shift Circuit Boards for howl reduction \*Broadcast Monitor Receiver 150kHz-30MHz \*Stereo Variable Emphasis Limiter 3 \*Stereo Disc Amplifier \*PPM5 hybrid, PPM9 microprocessor and PPM8 IEC/DIN -50/+6dB drives and movements \*Broadcast Stereo Coders.

### SURREY ELECTRONICS LTD.

The Forge, Lucks Green, Cranleigh,  
Surrey GU6 7BG

Telephone: 01483-275997 Fax: 276477

### New Special Offers

New mini waterproof TV camera 40x40x15mm requires 10 to 20 volts at 120mA with composite video output (to feed into a video or a TV with a SCART plug) it has a high resolution of 450 TV lines Vertical and 580 TV lines horizontal, electronic auto iris for nearly dark (1 lux) to bright sunlight operation and a pinhole lens with a 92 degree field of view, it focuses down to a few CM. It is fitted with a 3 wire lead (12v in gnd and video out)..... £93.57 + VAT = £109.95 or 10x £89.92 + VAT = £104.95	Used 6748 Microcontroller..... £3.50
High quality stepping motor kit (including stepping motors) Comstep independent control of 2 stepping motors by PC (via the parallel port) with 2 motors and software..... £27.00	SL952 UHF Limiting amplifier LC 16 surface mounting package with data sheet..... £7.95
Software support and 4 digital inputs kit..... £27.00	DC-DC converter Reliability model V12PS 12v in 3v 200ma out 300v input to output Isolation with data..... £4.95 each or pack of 10 £39.50
Power interface 4A kit..... £36.00	Hour counter used 7 digit 240v AC 50Hz..... £1.45
Power interface 8A kit..... £46.00	QWERTY keyboard 58 key good quality switch..... £6.00
Stepper kit 4 (manual control) includes 200 step stepping motor and control circuit..... £23.00	Airpax AS2903 C large stepping motor 14v 7.5' step 270hm 68mm dia body 5.3mm shaft..... £8.95
Hand held transistor analyser it tells you which lead is the base, the collector and emitter and if it is NPN or PNP of fault..... £33.45	Polyester capacitors box type 22.3mm lead pitch 0.3uF 250vdc..... 18p each
Spare 6v battery..... £1.20	14p..... 100+ 9p..... 1000+ 18p each
LEDs 3mm or 5mm red or green..... 7p each yellow 11p each cable ties 1p each £5.95 per 1000. £49.50 per 10,000	1uf 250vdc..... 20p each
Rechargeable Batteries	15p..... 100+ 10p..... 1000+ 15p each
AA (HP16) 300mAh..... £0.99	1uf 50k bipolar electrolytic axial leads..... 7.5p 1000+ 0.22uf 250v polyester axial leads..... 15p each
AA 700mAh..... £1.75	Polypropylene 1uf 400vdc (Wima MKP10) 27.5mm pitch 32x29x17mm case..... 75p each
C2AH with solder..... £3.60	Philips 123 series solid aluminium axial leads - 33uf 10v & 2.2uf 40v..... 40p each
D 4AH with solder..... £4.95	Philips 108 series long life 22uf 63v axial..... 25p 100+ 10p each
1/2AA with solder..... £1.55	Multilayer AVX ceramic capacitors all 5mm pitch (00v 100pf, 130pf, 220pf, 470pf, 1000pf)..... 5.5p..... 1000+ 300pf compression trimmer..... 60p
AAA (HP16)..... £1.75	40 of 370vdc motor start capacitor (dielectric type containing no PCB)..... £5.95 or £49.50 for 10
Standard charger charges 4 AA cells in 5 hours or 4 Cs or Ds in 12-14 hours + 1xPP3 (1, 2, 3 or 4 cells may be charged at a time)..... £5.95	Solid carbon resistors very low inductance ideal for RF circuits - 27ohm 2W, 68ohm 2W..... 15p each 100+ £26.00 each
High power charger as above but charges the Cs and Ds in 5 hours. AAAs, Cs and Ds must be charged in 2s or 4s..... £10.95	We have a range of 0.25w, 0.5w, 1w and 2w solid carbon resistors, please send SAE for list
Nickel Metal Hydride AA cells high capacity with no memory. If charged at 100ma and discharged at 250ma or less 1100mAh capacity (lower capacity for high discharge rates)..... £3.75	P.C. 400W PSU (Intel part 201035-001) with standard motherboard and 5 disk drive connectors, fan and mains inlet/outlet connectors on back and switch on the side (top for tower case) dims 212x195x145mm excluding switch..... £158.00 for 6
Special offers, please check for availability	MX180 Digital multimeter 17 ranges 1000vdc 750vac 2Mohm 3000A transistor Hfe 6v and 1.5v battery test..... £9.95
Stick of 4 42x16mm Nicad batteries 171x16mm dia with red & black leads 4.8v..... £5.95	AMD 27256-3 EProms..... £2.00 each £1.25 100+ DIP switch 3PCD 12 pin (ERG SDC-3-025)..... 60p each
5 button cell 6V 280mAh battery with wires (Varta 3x250DK)..... £2.45	Disk drive boxes for 5.25 disk drive with room for a power supply, light grey plastic, 67x268x247mm..... £7.95 or £49.50 for 10
Shaded pole motor 240Vac 3mm x 20mm shaft 80x60x35mm excluding the shaft £4.95 each	Hand held ultrasonic remote control..... £3.95
115v AC 90v DC motor 4x25mm shaft 30mm dia x 60 long body (excluding the shaft) it has a replaceable thermal fuse and brushes..... £4.95 each (£3.95 100+)	CV2486 gas relay, 30x10mm dia with 3 wire terminals, will also work as a neon light..... £7.30 per 100
7 segment common anode led display 12mm..... £0.45	Verbatim R300NH Streamer tape commonly used on pc machines and printing presses etc. it looks like a normal cassette with a slot cut out of the top..... £4.95 ea.
LM337k TO3 case variable regulator..... £1.95	pin DIL package..... £3.49 each (100+ £2.25)
BS250 P channel mosfet..... £1.44 100+	LM 555 timer ic 16p..... 8 pin DIL socket 6p
GaAs FET low leakage current 58873..... £12.95 each	
BC550 transistor..... £3.95 per 100	
BC347A transistor..... £0.95 10+	
74LS05 hex inverter..... £10.00 per 100	

All products advertised are new and unused unless otherwise stated. Wide range of CMOS TTL 74HC 74F Linear Transistors kits, Rechargeable batteries, capacitors, tools etc always in stock. Please add £1.95 towards p&p. VAT included in all prices.

**JPG Electronics, 276-278 Chatsworth Road, Chesterfield S40 2BH**  
Access/Visa Orders (01246) 211202 Fax: 550959  
callers welcome 9.30am to 5.30pm Monday to Saturday

CIRCLE NO. 144 ON REPLY CARD

New from Crossware

## ANSI C for Embedded Development

Our new range of Professional Standard C compilers protect your investment by conforming to the ANSI specification. In addition our target specific extensions will help you get the best from your embedded system.

68000

68020/CPU32

8051

To find out more about this new range of products, call us today or visit our Website.

**Distributors Wanted Worldwide!**

<http://www.crossware.com>

**Crossware Products**  
St John's Innovation Centre, Cowley Road,  
Cambridge, CB4 4WS, UK  
Tel: +44 (0) 1223 421263, Fax: +44 (0) 1223 421006  
E-mail: sales@crossware.com



CIRCLE NO. 143 ON REPLY CARD

## PCB Designer

For Windows 3.1, '95 or NT



Looking for the price?  
It's just £49.00 all inclusive!  
...no VAT...no postage...  
...no additional charges for overseas orders.

Dealers and distributors wanted.  
Phone (01432) 355 414 to order



Internet  
See our Web site at [www.niche.co.uk](http://www.niche.co.uk) for information and a working demo. e-mail [pcb@niche.demon.co.uk](mailto:pcb@niche.demon.co.uk).

- ✓ Produce Single or Double sided PCBs.
- ✓ Print out to any Windows supported printer.
- ✓ Toolbar for rapid access to commonly used components.
- ✓ Helpful prompts on screen as you work.
- ✓ Pad, track & IC sizes fully customisable.
- ✓ No charges for technical support.
- ✓ Snap-to grid sizes 0.1", 0.05" 0.025" and unrestricted.
- ✓ SMT pads and other pad shapes.

Also available from,  
**South Africa:** JANCA Enterprises, PO Box 32131, 9317 Fichardtpark at R299.00. Phone/FAX: (051) 223744  
**France:** Telindel, Quartier Les Pradets, Chemin des Veys, 83390 Cuers. Phone: 94 28 66 67

CIRCLE NO. 145 ON REPLY CARD



# CLASSIFIED

TEL 0181 652 3620

FAX 0181 652 8956

## ARTICLES FOR SALE



### SUPPLIER OF QUALITY USED TEST INSTRUMENTS



CONTACT

### Cooke International

ELECTRONIC TEST & MEASURING INSTRUMENTS  
Unit Four, Fordingbridge Site, Main Road, Barnham,  
Bognor Regis, West Sussex, PO22 0EB, U.K.  
Tel: (+44)01243 545111/2 Fax: (+44)01243 542457

CIRCLE NO. 146 ON REPLY CARD



### OPERATING & SERVICE MANUALS



CONTACT

### Cooke International

ELECTRONIC TEST & MEASURING INSTRUMENTS  
Unit Four, Fordingbridge Site, Main Road, Barnham,  
Bognor Regis, West Sussex, PO22 0EB, U.K.  
Tel: (+44)01243 545111/2 Fax: (+44)01243 542457

CIRCLE NO. 147 ON REPLY CARD

## INDEX TO ADVERTISERS

Anchor	51	M & B Radio	32
Bull Electronics	76, 77	Milford	IFC
Chelmer Valve	36	Niche	85
CMS	57	Number One Systems	43
Conford	57	PICO	13
Crossware	85	Quickroute	2
Dataman	OBC	Radio-Tech	47
Display Electronics	78	Ralfe Electronics	88
Electromail	63	Robinson Marshall	9, 11, 13
Equinox	IBC	Seetrex	36
Field Electronics	7	Stewart of Reading	5
Halcyon	7	Surrey Electronics	85
Hart Electronics	45	Technology Sources	9
Hitex	2	Telford	43
ICE Technology	21	Telnet	7
Johns Radio	70	Those Engineers	69
JPG Electronics	85	Tie Pie	11
Kenwood	47	Tsien	5
Keytronics	75	UBE	36
Labcenter	15	Ultimate	23
Langrex	47	Wood & Douglas	57

## ARTICLES WANTED

### WE WANT TO BUY!!

IN VIEW OF THE EXTREMELY  
RAPID CHANGE TAKING PLACE  
IN THE ELECTRONICS  
INDUSTRY, LARGE QUANTITIES  
OF COMPONENTS BECOME  
REDUNDANT. WE ARE CASH  
PURCHASERS OF SUCH  
MATERIALS AND WOULD  
APPRECIATE A TELEPHONE  
CALL OR A LIST IF AVAILABLE.  
WE PAY TOP PRICES AND  
COLLECT.

R. HENSON LTD.

21 Lodge Lane, N. Finchley,  
London N12 8JG.

5 Mins, from Tally Ho Corner.

TELEPHONE

0181-445-2713/0749

FAX 0181-445-5702

## ADVERTISERS PLEASE NOTE

For all your  
future enquiries  
on advertising  
rates

Please contact  
Malcolm Wells on

Tel: 0181-652 3620

Fax: 0181-652 8956

### WANTED

#### TOP PRICES PAID

For all your Test Equipment,  
Receivers, Transmitters etc.  
Factory Clearance, Prompt  
Service and Payment.

### HTB ELEKTRONIK

Alter Apeler Weg 5  
27619 Schiffdorf, Germany  
Tel: 0049 4706 7044  
Fax: 0049 4706 7049

### WANTED

Test equipment, receivers, valves,  
transmitters, components, cable  
and electronic scrap and quantity.

Prompt service and cash.

### M & B RADIO

86 Bishopgate Street  
Leeds LS1 4BB  
Tel: 0113 2435649  
Fax: 0113 2426881

### Consider . . . . .

Your costs to continue to stock  
UNWANTED SURPLUS . . . EXCESS . . . OBSOLETE  
STOCKS OF:-  
ELECTRONIC-ELECTRICAL COMPONENTS &  
ACCESSORIES

RELEASE  
for  
PAYMENT IN ADVANCE  
OF COLLECTION  
contact

### K.B. Components,

21 Playle Chase, Gt. Totham, Maldon, Essex, CM9 8UT  
Tel:- 01621 893204 Fax:- 01621 893180 Mobile:- 0802 392745

REGISTER TO RECEIVE MONTHLY PUBLISHED STOCK LISTS AT NO CHARGE OF  
ALL EXISTING NEW, UNUSED, STOCKS OF ALL COMPONENTS AND ACCESSORIES.

### TOP PRICES PAID

For all your valves, tubes, semi  
conductors and IC's.

Langrex Supplies Limited  
1 Mayo Road, Croydon  
Surrey CR0 2QP

TEL: 0181-684 1166  
FAX: 0181-684 3056

### ★★WANTED★★

Test equipment, Electronic Scrap,  
Valves, Transmitters/Receivers,  
Factory & Warehouse Clearance.  
Confidentiality Assured.

### TELFORD ELECTRONICS

Phone: 01952 605451  
Fax: 01952 677978

## ARTICLES FOR SALE



Protect Your Microchips  
from STATIC DISCHARGE!



Use an SSE grounding kit.

Kit includes:

- static dissipative solder resistant rubber mat.
- wrist strap
- ground lead
- earth plug

Mat size 70 x 30 cm - offer price £16.55 per kit + VAT - Ref: AGK1  
Mat size 25 x 20 cm - offer price £12.55 per kit + VAT - Ref: AGK2

STATIC SAFE ENVIRONMENTS  
127 Hagley Road, Birmingham B16 8XU  
Tel: 0121 454 8238 Fax: 0121 625 2275

Payment by CHEQUE / ACCESS  
VISA / MASTERCARD  
Catalogue available



## SPECTRUM ANALYSERS



ANRITSU MS420J 10Hz-30MHz network/spectrum analyser £5000  
AVCOM - portable, battery operated, to 1000MHz £2000

TEKTRONIX 492 21GHz portable spectrum analyser, with options 1, 2 and 3 £6500 or £7500 with multiplexor and mixers to 40GHz  
HP8711A 300kHz-1.3GHz network analyser £4000  
HP8753A vector network analyser, 3GHz £7500  
HP8702B lightwave component analyser (options 006/011) 6GHz £10000  
HP8559A/182T 21GHz £4500  
HP8557A/182T 350MHz £1500  
HP8590A 1.8GHz portable, RS232 option £4250

## MARCONI INSTRUMENTS



2018 synthesized AM/FM signal generator 80kHz-520MHz £1250  
2019 synthesized AM/FM signal gen 80kHz-1040MHz £2000  
2305 modulation meter £2500  
2828A/2829 digital simulator/analyser £500  
2955 radio communications test set £3250  
6460/6421 power meter & sensor 10MHz-12.4GHz £350  
65xx waveguide detector for use with 6501/2-scalar analysers £350  
TF2910 TV interval timer £250

**ralfe electronics** exclusively professional T&M ©  
36 Eastcote Lane • South Harrow • Middx HA2 8DB • England •  
TEL (+44) 0181-422 3593 • FAX (+44) 0181-423 4009

EST  
41  
YRS



DISTRIBUZIONE E ASSISTENZA, ITALY: TLC RADIO, ROMA (06) 871 90254

## TEST EQUIPMENT

ADRET 740A synthesized signal generator 0.1-1120MHz £2500  
ANRITSU MS420J network/spectrum analyser 10Hz-30MHz £500  
BRUEL & KJAER 2307 level recorder £1000  
BRUEL & KJAER 2308 analogue X-Y pen recorder £750  
CHASE LFR1000 interference measuring receiver 9kHz-150kHz £1000  
DATRON 1061 & 1061A - various, digital multimeter & 1065 - call from £500  
DATRON 1065 digital multimeter all ranges plus IEEE £500  
FARNELL SSG2000 synthesized signal generator 10Hz-2000MHz £2500



ISO9002 ACCREDITED STOCKIST  
MEASUREMENT & TEST EQUIPMENT

PHILIPS PM5167 1mHz-10MHz function generator £275  
RACAL-DANA 9300 milli-voltmeter £400  
RACAL-DANA 9301A true RMS RF milli-voltmeter £350  
SCHLUMBERGER 7081 precision voltmeter 8.5 digits £2750  
TEKTRONIX P6201 FET PROBE £350  
WANDEL & GOLTERMANN WM30 level tracer £500  
WANDEL & GOLTERMANN PJM-4S jitter meter for SONET & SDH £5500  
WAVETEK 23 synthesized function generator 0.01Hz-12MHz £1250  
WAVETEK 1067 opt 522 1-500MHz sweep generator £500  
WAYNE KERR 3220 20A bias unit (for 3245 inductance analyser) £1250  
TEKTRONIX AM503/P6303 current probe £1500

3324A synthesized function generator £1000  
33320G/33322G programmable attenuators 4GHz, with driver 11713A £1500  
As above but 18GHz set £1500  
3581C selective voltmeter £1250  
3779D primary multiplex analyser £5000  
3790D signalling test set with 2 x 37915A interface cards £5500  
4140B pA/meter, DC voltage source £4000  
4272A multi-frequency ICR meter £3500  
435B microwave power meter, analogue £400  
5386A 3GHz frequency counter £1500  
54100A 1GHz digitizing oscilloscope, now inc 2 x 1GHz active probes £2000  
54502A digital oscilloscope 400MHz 400MSa/s £2500  
8007B pulse generator 100MHz £950  
8018A serial data generator £1000  
8082A pulse generator 250MHz £2000  
8111A pulse generator 20MHz £1250  
8146A optical tdr, with options 2/3-plug-in 81465SH (single-mode) £8500  
816A slotted line 1.8-18GHz with 809C & 447B probe £500  
8444A tracking generator with option 059 £1000  
8622A/8620C 10MHz-2.4GHz sweep generator £2000  
87510A gain-phase analyser 100kHz-300MHz £6500  
8753A 3GHz vector network analyser £7500  
J2215A FDDI portable multimode test set £1500  
J2219A 486-based, colour option main-frame £1000  
J2219A/J2171A 486-based colour screen option network advisor £3000

SEND FOR LATEST STOCK LIST. WE FAX LISTS  
AND SHIP WORLDWIDE. ALL FULLY  
LAB-TESTED AND NO-QUibble GUARANTEED

## HEWLETT PACKARD

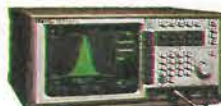

1640B serial data generator £500  
3764A digital transmission analyser £1500  
3335A synthesizer/level generator £2000  
3235A switch/test unit £1000  
3324A synthesized function generator £2000

EVERYTHING YOU NEED TO DEVELOP AN EMBEDDED 8051 PROJECT IN C

# 8051 MICROCONTROLLERS + FLASH

## MICRO-PRO 51

State-of-the-art programmer for the 8051 family

- Programming support for the entire Atmel 89C and 895 microcontroller families
- Also supports many Philips, Intel, Dallas & Siemens 8051 derivatives
- Field programmable hardware ensures future device support

Order code: MP51-SYS £125.00

Products are now available from Farnell Components

## Microcontroller in-circuit re-programming adaptor

Now you can re-program the entire Atmel microcontroller family in-circuit!

No more re-moving chips - ideal for 8051 single-chip project development.

Supplied with AT89C2051 and AT89C52 + 11.0592 MHz Crystal.

(Requires Micro-Pro 51 programmer to operate - see above)

Order code: AD-MICRO-ICR £125.00

## Package Adaptors

PLCC 44-pin adaptor  
Suitable for most 8051 derivatives  
Order code: AD-PLCC44-A  
£65.00

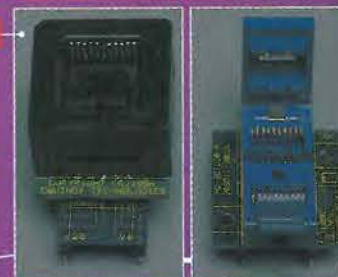

## SOIC 20-pin adaptor

Suitable for Atmel AT89C1051 & AT89C2051  
Order code: AD-SOIC20-A £75.00  
Please enquire for our full range of adaptors

## The Atmel 8051 FLASH microcontroller family

Atmel Part Code	89C51	89L51	89C52	89L52	89C55	89S8252	89C2051	89C1051
Flash Code ROM (bytes)	4K	4K	8K	8K	20K	8K	2K	1K
RAM (bytes)	128	128	256	256	256	256	128	64
EEPROM	-	-	-	-	-	2K	-	-
In-system re-programmable	-	-	-	-	-	YES	-	-
I/O Pins	32	32	32	32	32	32	15	15
16-bit Timer/Counters	2	2	3	3	3	3	2	1
Watchdog timer	-	-	-	-	-	YES	-	-
Interrupt sources	6	6	8	8	8	9	6	3
Serial UART (full duplex)	YES	YES	YES	YES	YES	YES	YES	-
SPI Interface	-	-	-	-	-	YES	-	-
Analogue comparator	-	-	-	-	-	-	YES	YES
Data pointers	1	1	1	1	1	2	1	1
Package Pins (DIL)	40	40	40	40	40	40	20	20

- Atmel microcontrollers feature on-chip re-programmable FLASH code memory
- FLASH is electrically erasable in under 15ms (no need for UV eraser)
- 89C51/89C52 are drop-in FLASH replacements for the generic 87C51/87C52 devices
- 89C2051 is a single-chip 8051 in a 20 pin package, even retaining the serial port

# ELECTRONIC UPDATE

Contact Malcolm Wells on  
0181-652 3620

A regular advertising feature enabling  
readers to obtain more information  
on companies' products or services.

## New Flight Electronics International Catalogue Set

You now have access to the world's latest:  
★ Electronics Training Equipment  
★ Microprocessor Training Equipment  
★ Test and Measurement Equipment  
★ PC Cards

via "Flight's" latest catalogue set.  
We are specialists in the provision of innovative top quality electronics trainers, breadboards, test and measurement, PC cards and microprocessor evaluation equipment.

Our extensive range covers every need, call today for your free catalogue set.

CIRCLE NO. 149 ON REPLY CARD



## 1997 Full Catalogue Data File Words.

The National Instruments 1997 catalogue features our new BridgeVIEW and Lookout software packages for industrial automation. Other software products include LabVIEW, LabWindows/CVI, and HiQ. In addition, our new line of IMAQ products provides a complete imaging solution. Hardware products include GPIB, DAQ, VXI and new serial interfaces for industrial communications applications.

NATIONAL INSTRUMENTS,  
Tel: 01635 523545

CIRCLE NO. 150 ON REPLY CARD

## NEW Feedback T&M Catalogue

The latest edition of the Feedback Test & Measurement catalogue is now available. Over 60 pages packed with more than 800 products divided into over 20 sections. The catalogue is indexed for both product and manufacturer and is fully illustrated. Whether you are looking for an individual product, a complete workstation, or a solution to a particular Test & Measurement need the NEW Feedback catalogue will solve your problems, send for a copy NOW!

CIRCLE NO. 151 ON REPLY CARD

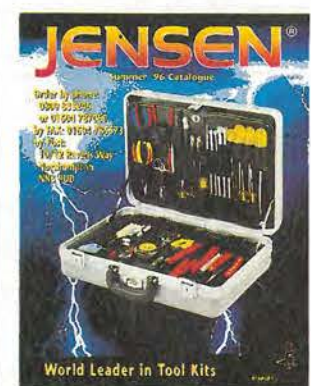

## NEW JENSEN TOOLS CATALOGUE

Colourful new Catalogue, hot off the press from Jensen Tools, presents unique new tool kits for service/support of communications equipment. Also latest test equipment from many major manufacturers. Includes hard-to-find tools, PC/LAN diagnostics, bench accessories, static control, technical manuals and more.

Ring 0800 833246 or  
Fax 01604 785573 for a free copy.

Jensen Tools, 10-12 Ravens Way,  
Northampton NN3 9UD

CIRCLE NO. 152 ON REPLY CARD



## 89C-1051/2051 Microcontroller Demo Module

A feature-packed evaluation module for the Atmel 20 pin derivatives  
LED/SWITCH array, RS-232, A/D, lightmeter, Piezo sounder

## 89C-1051/2051 Microcontroller OEM Module

An ideal OEM module which can be used for evaluation or can be designed into custom products.  
RS-232/485, I<sup>2</sup>C, EEPROM, A/D, I/O Header

Order code: AT-89CX051-OEM £29.00

Order code: AT-89CX051-DEMO  
£58.00

## 851 STARTER SYSTEM

- ✓ Optimising C Compiler
- ✓ Macro Assembler
- ✓ Software Simulator
- ✓ Device Programmer
- ✓ Sample Devices
- ✓ Hardware/Software Documentation

Plus  
FREE Atmel CD ROM data book

- System supplied with 1 x Atmel AT89C1051 and 1 x AT89C2051 Microcontrollers
- C-compiler + Assembler output restricted to 2k total program code.

Order code: AT-89CX051-ST

Only  
£199.00

UPGRADE TO 8K  
VERSION NOW  
AVAILABLE



The Embedded Solutions Company

Visit our web page at: www.equinox-tech.com

Email: sales@equinox-tech.com

229 Greenmount Lane, Bolton BL1 5JB UK

SALES: 01204 492010 TECHNICAL: 01204 491110 FAX: 01204 494883 (INTERNATIONAL DIALLING CODE +44 1204)

Equinox reserves the right to change prices & specifications of any of the above products without prior notice. E&OE. All prices are exclusive of VAT and carriage.



# THE WORLD'S MOST POWERFUL, PORTABLE PROGRAMMERS

£495 + VAT

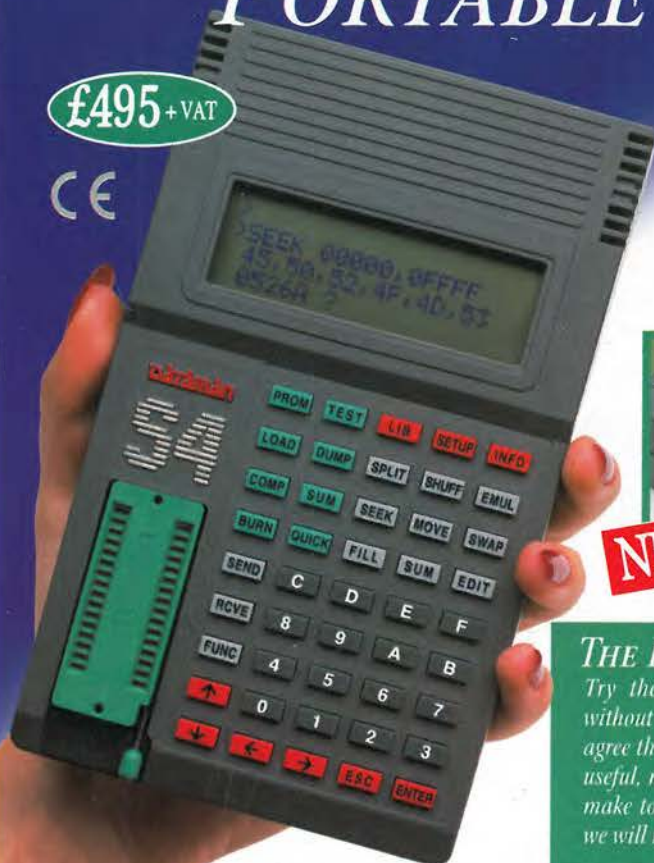

## Dataman S4

Compare the Dataman S4 with any other programmer and you'll see why it's the world's undisputed number one.

S4 is capable of programming 8 and 16-bit EPROMs, EEPROMs, PEROMs, 5 and 12V FLASH, Boot-Block FLASH, PICs, 8751 Microcontrollers and more. S4 also emulates ROM and RAM as standard!

S4 is the only truly hand held programmer that ships complete with all emulation leads, organiser-style manual, AC charger, spare library ROM, both DOS and Windows terminal software, and arrives fully charged and ready to go! Who else offers you all this plus a three year guarantee?

Customer support is second to none. The very latest programming library is always available free on the Internet, and on our dedicated bulletin boards. Customers NEVER pay for upgrades or technical support.

## S4 GAL module

Programs a wide range of 20 and 24 pin logic devices from the major GAL vendors. Supports JEDEC files from all popular logic compilers.



£195 + VAT

NEW

## THE DATAMAN CHALLENGE

Try the Dataman S4 or Dataman-48 without obligation for 30 days. If you do not agree that these are the most effective, most useful, most versatile additions you can make to your programming toolbox, we will refund your money in full.

## Dataman-48

Our new Dataman-48 programmer adds PinSmart® technology to provide true no-adaptor programming right up to 48-pin DIL devices. Dataman-48 connects straight to your PC's parallel port and works great with laptops. Coming complete with an integral world standard PSU, you can take this one-stop programming solution anywhere!

As with S4, you get free software upgrades and technical support for life, so now you don't need to keep paying just to keep programming.

The current device library contains over 1800 of the most popular logic and memory devices including GALs, PALs, CEPALs, RALs, 8 and 16-bit EPROMs, EEPROMs, PEROMs, FLASH, BOOT-BLOCK, BIPOLAR, MACH, FPGAs, PICs and many other Microcontrollers. We even include a 44-pin universal PLCC adaptor.

If you need to program different packaging styles, we stock adaptors for SOP, TSOP, QFP and SDIP. The Dataman-48 is also capable of emulation when used with memory emulation pods.

Order your Dataman programming solution today via our credit card hotline and receive it tomorrow. For more detailed information on these and other market leading programming products, call now and request your free copy of our new colour brochure.



£795 + VAT

**hotline**  
01300 320719



Orders received by 4pm will normally be despatched same day.

Order today, get it tomorrow!

**DATAMAN**

Dataman Programmers Ltd, Station Road, Maiden Newton, Dorset DT2 0AE. UK  
Telephone +44/0 1300 320719 Fax +44/0 1300 321012 BBS +44/0 1300 321095 (24hr)  
Modem V.34/V.FC/V.32bis Home page: <http://www.dataman.com>  
FTP: <ftp.dataman.com> Email: [sales@dataman.com](mailto:sales@dataman.com)

CIRCLE NO. 103 ON REPLY CARD