

Seven pages of circuit ideas - see page 1010...

ELECTRONICS WORLD

INCORPORATING WIRELESS WORLD

DECEMBER 1998 £2.45

Austria Asch. 68.00
Denmark DKr. 69.00
Germany DM 18.00
Greece Dra. 1300.00
Holland Dfl. 12.50
Italy L. 9000.00
Malta Lm. 1.65
IR £3.30
Singapore S\$7.50
Spain Pts. 900
USA \$6.50

A REED BUSINESS PUBLICATION
SOR DISTRIBUTION

**Win a Grundig 30MHz
oscilloscope worth over £400**

Stars on film

**Motor drive
for ultra-long
exposures**

**Electronics
in music**

Using ecl

**Measuring
antennas**

CCD update

**RMS watts,
or not?**

**Speaker coil
design**

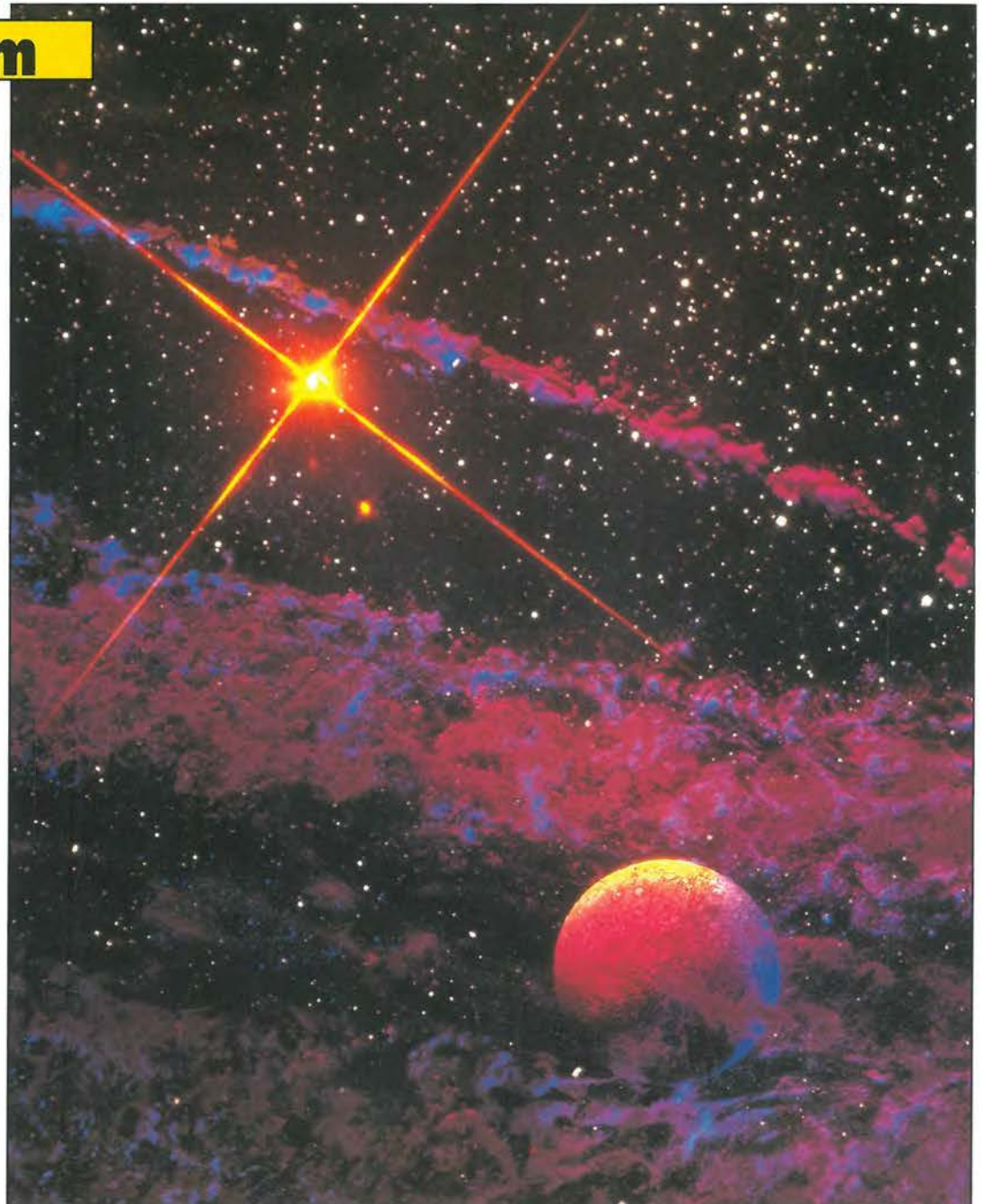

12>

9 770959 833042

Welcome to our Hi-Speed World!



Components by Alcatel
at electronica 98
in Munich.

When it comes to Hi-Speed and reliability, our components set the standard.
Whatever your task might be, we have the right solution for the job.

- | | |
|--|--|
| ▼ Optoelectronics for fiberoptic communications | ▼ Microsystems |
| ▼ Custom switch mode converters and power supplies | ▼ Switches |
| ▼ Inductive Components | ▼ Dunkermotoren |
| ▼ Printed Circuit Boards | ▼ Cable Harnesses |
| ▼ Equipped Casing Systems | ▼ Wires and Components |
| | ▼ Vehicle electrical systems |
| | ▼ ASICs and communication standard ICs |

Feel free to compare component performance – we're looking forward to your visit.

Alcatel Components
electronica 98 Munich, Nov. 10. – 13.
Hall A2, Stand 536
www.alcatel.com

ALCATEL

The Hi-Speed Company

E-Mail: www.components@alcatel.de Fax: (+49) 911/4230 455

CIRCLE NO. 101 ON REPLY CARD

Contents

987 COMMENT

Super highway or yellow brick road?

989 NEWS

- Web access on a chip...
- ...and on a phone
- Economic forecast
- Mobile phone health research
- Programmable op-amp
- Y2000

994 DRIVE TIME

Taking a photograph of a distant star at night needs a long exposure. But the star moves. Find out how **Ian Hickman** tackled the problem, and why it wasn't easy.



This shot of the Moon was photographed with a domestic set-up. Find out how on page 994.

1000 SPARKS MAY FLY

Irving Gottlieb asks could continuous exposure to electrostatic discharge be affecting our health?

1002 MEASURING YAGIS

Paolo Antoniazzi and **Marco Arecco** have devised a simple yet accurate method of measuring the gain of Yagis for 2m.

1010 CIRCUIT IDEAS

- Monitoring two temperatures
- Super zener voltage clamp
- Differential instrumentation amplifier
- Temporary RS232 hookup
- Long-delay generator
- Linear pwm
- White-light leds operate to 1.5V
- Optically isolated I²C interface
- Simple wideband detector for 10.7MHz
- Insulation and earth continuity tester
- Single-transistor constant-current
- Cellphone ringer repeater

1024 CCD DEVELOPMENTS

Leslie Warwick looks at two breakthroughs in ccd technology for imaging – one the smallest pixel, the other the largest ccd sensor module.



1028 SPEAKERS' CORNER

John Watkinson considers the choices facing the loudspeaker coil designer.

Is there a link between the Eagle magazine and ISDN? **Andy Emmerson** explains on page 987.

1031 LOOKING IN...

Building on his previous work describing the BBC's first television service and the earliest-known recording of broadcast television, **Donald McLean** reveals how he restored that recording.

1035 ULTRA-FAST PULSES

Nick Wheeler outlines how ecl can produce very fast pulses whose width is accurately determined by a length of coaxial cable.

1038 NOTES ON ECL

Using a frequency-doubler design example that runs from a +5V supply, **Nick Wheeler** discusses the benefits of ecl.

1043 RMS WATTS, OR NOT?

When you see a power amplifier advertised as delivering 100W rms what – if anything – does it mean? **Lawrence Woolf** explains.

1048 FLYING COMMS LINKS TAKE OFF

Could aeroplanes replace satellites for wireless comms? Trials are already underway, reports **Tom Foremski**

1050 ELECTRONICS IN MUSIC

From the Theramin to the electric guitar: **Richard Brice** looks at instruments that involve electronics and discusses their uses in modern music.

1055 NEW PRODUCTS

Over forty new product outlines, rendered by **Phil Darrington**

1061 DIGITAL OUTLOOK

The introduction of digital tv services could be a soap opera in itself. **Richard Wilson** checks out the viewing figures.



Have you heard **Ruby Wax** explaining the BBC's digital tv services? Why not read **Richard Wilson's** side of the story on page 1061?



This **Grundig 30MHz oscilloscope** worth £450 is ours to give away. Want it? See page 1007.

JANUARY ISSUE ON SALE 3 DECEMBER

PROTEUS

Schematic Capture

NEW Version IV

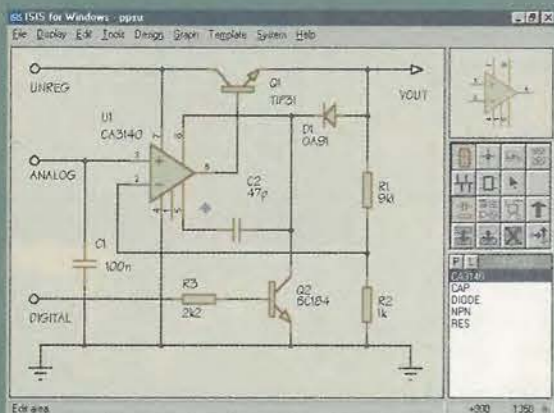

- Produces attractive schematics like you see in the magazines.
- Netlist, Parts List & ERC reports. • Hierarchical Design. • Full support for buses including bus pins. • Extensive component/model libraries. • Advanced Property Management.
- Seamless integration with simulation and PCB design.

Simulation

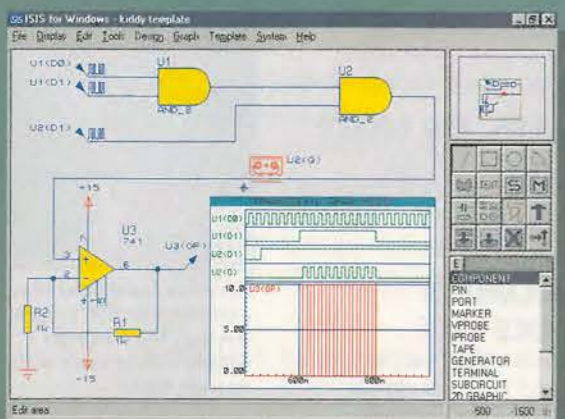

- Non-Linear & Linear Analogue Simulation. • Event driven Digital Simulation with modelling language. • Partitioned simulation of large designs with multiple analogue & digital sections. • Graphs displayed directly on the schematic.

The IVth Generation

New Features

- Component Auto-Placer
- Pinswap/Gateswap Optimizer
- Background Regeneration of Power Planes
- Enhanced Autorouting with Tidy Pass
- Full Control of Schematic Appearance
- Extensive New Component Libraries

Available in 5 levels - prices from £295 to £1875 + VAT.
Call now for further information & upgrade prices.

PCB Design

NEW Version IV

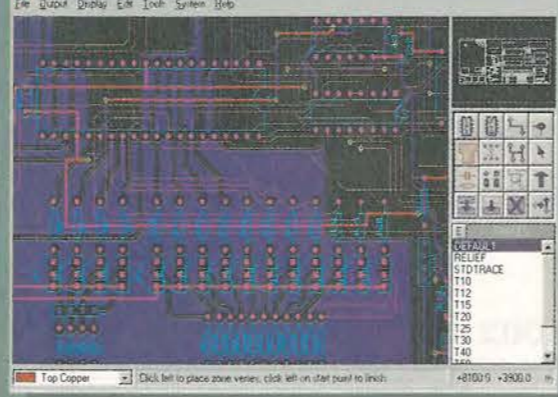

- Automatic Component Placement. • Rip-Up & Retry Autorouter with tidy pass. • Pinswap/Gateswap Optimizer & Backannotation. • 32 bit high resolution database. • Full DRC and Connectivity Checking. • Shape based gridless power planes. • Gerber and DXF Import capability.

"PROTEUS is particularly good with its rip-up-and-retry autorouter"
EWW January 1997

Write, phone or fax for your free demo disk, or ask about our full evaluation kit.
Tel: 01756 753440. Fax: 01756 752857. EMAIL: info@labcenter.co.uk
53-55 Main St, Grassington. BD23 5AA. WWW: <http://www.labcenter.co.uk>

Fully interactive demo versions available for download from our WWW site.
Call for educational, multi-user and dealer pricing - new dealers always wanted.
Prices exclude VAT and delivery. All manufacturer's trademarks acknowledged.

CIRCLE NO. 104 ON REPLY CARD



Super highway or yellow brick road?

Are you old enough to remember the *Meccano Magazine*, the *Eagle* and those Boy's Book of Modern Marvels publications? Can you recall those spectacular artist's impressions and hand-crafted cutaway drawings depicting miracles of technology that were just around the corner?

Those were the days. Aircraft refuelling stations that floated in mid-Atlantic, towering cities of the future with autogiros circling skyscrapers like moths around a light bulb. Magical pictures portrayed us using motorways surfaced with rubber, "for reduced noise and better roadholding." And people living in fabulous ranch-style houses with personal helicopter pads atop the garage roof.

Atomic power and fuel cells would bring us cheap, abundant electricity, while high-speed hovertrains would replace normal railways, with multi-lane motorway bridges spanning the English Channel.

All spiffing good stuff in the Tomorrow's World mould - but also all so hopelessly over-optimistic. How could professional engineers and seasoned futurologists manage to get things wrong each time? Never mind. At least this stupidity was confined to civil and mechanical engineering. Information-technology people and other denizens of the electronics world always kept their feet on the ground - not in their mouths.

Actually, if you believe that, you'll believe anything. The fields of computing and communications are thoroughly littered with comparable cock-ups. Flashback to the early eighties: Kenneth Baker, Minister of State for Industry and Information Technology, talks confidently about wiring every house and office to a national grid of optical fibres. Did it happen?

Flashback to autumn 1996: the *Financial Times* reports that cable modems will, "change publishing, telecommunications and working habits all over the world" and Telewest announces at the European Cable Communications Show that its cable modems will "show any doubting Thomases what we can do with cable and the right technology".

My name's definitely Thomas - and cable modems have yet to make any serious impact.

How on Earth do these highly paid - I almost wrote 'qualified' - pundits manage to get things so wrong? Oh never mind, we must move on.

Now journey back to a year ago and to this very magazine. In this self-same editorial slot I described how a solution had finally arrived for small office and home users waiting for a cost-effective connection to the information superhighway. The prospect of 'real' ISDN at an affordable price had been made possible by new

technology, being rolled out a year later by BT under the service names *Home Highway* and *Business Highway*.

And was it all worth waiting for? Huh! Once again the dream of low-cost ISDN service for the mass market of small business and residential customers has eluded us. The tariffs that BT has published for Home Highway are uncompetitive and totally unrealistic for all bar the most self-indulgent of telecomms junkies.

The prices may indeed reflect the costs involved but they will certainly not attract the vast majority of those previously tempted to join the digital revolution.

Naturally BT will say that its operating licence clauses forbidding cross-subsidy prevent a lower-cost launch of Highway services. It may also point to the fact that its competitors are not exactly rushing in to fill the vacuum by providing alternative low-cost ISDN services. Nonetheless, a major window of opportunity has been missed and the dream of ubiquitous ISDN connection still eludes us.

Was ISDN just a wild dream then? Not at all. According to Margrit Sessions, managing director of consultancy Phillips Tarifica Ltd, "most of Europe has recognised the benefits of ISDN, and in Germany and France business applications such as teleworking and videoconferencing are almost commonplace."

The problem lies entirely in pricing and a report just issued by Tarifica indicates that ISDN connection and rental charges in Britain are up to six times higher than in other leading European nations. "The UK is in danger of becoming a technological outcast; [ISDN] prices must come down further to ensure that British businesses are given the opportunity to remain competitive on every level - including technologically," warns Sessions.

Should we be concerned? I think we should. The ISDN fiasco is not unique; I could cite many more marketing foul-ups. And we should not tolerate them. Sure, we can live with the enthusiasm of technologists for their latest developments; after all, most technology relies on the successful fulfilment of dreams.

The danger arises when technologists allow their dreams to be hijacked by others. Some product managers have a distorted view of reality and then innocent customers are misled because the marketers fail to deliver their promises. Credibility is at stake - not to mention the livelihoods of all those who depend on technology for a living. We should be selling science fact, not science fiction.

Or am I taking things too seriously? Is there a problem at all? Perhaps I need to lighten up and take a holiday. I'd really love to know.

Andrew Emmerson

EDITOR

Martin Eccles
0181 652 3128

CONSULTANTS

Ian Hickman
Philip Darrington
Frank Ogden

EDITORIAL ADMINISTRATION

Jackie Lowe
0181-652 3614

E-MAIL ADDRESS

jackie.lowe@rbi.co.uk

ADVERTISEMENT MANAGER

Richard Napier
0181-652 3620

DISPLAY SALES EXECUTIVE

Joannah Cox
0181-652 3620

ADVERTISING PRODUCTION

0181-652 3620

PUBLISHER

Mick Elliott

EDITORIAL FAX

0181-652 8111

CLASSIFIED FAX

0181-652 8938

NEWSTRADE ENQUIRIES

0171 261 7704

ISSN 0959-8332

SUBSCRIPTION HOTLINE

01622 778000

SUBSCRIPTION QUERIES

rbp.subscriptions@rbi.co.uk
Tel 01444 445566
Fax 01444 445447

For a full listing of
RBI magazines:

<http://www.reedbusiness.com>

REED
BUSINESS
INFORMATION

Electronics World is published monthly. By post, current issue £2.45, back issues (if available) £3.00. Orders, payments and general correspondence to **L333, Electronics World, Quadrant House, The Quadrant, Sutton, Surrey SM2 5AS.** Tlx: 892984 REED BP G. Cheques should be made payable to Reed Business Information Ltd.

Newstrade: Distributed by Markeforce (UK) Ltd, 247 Tottenham Court Road London W1P 0AU 0171 261-5108.

Subscriptions: Quadrant Subscription Services, Oakfield House Perryman Road, Haywards Heath, Sussex RH16 3DH. Telephone 01444 445566. Please notify change of address. Subscription rates 1 year UK £34.00 2 years £54.00 3 years £68.00. Europe/Eu 1 year £49.00 2 years £78.00 3 years £98.00. ROW 1 year £59.00 2 years £94.00 3 years £119.

Overseas advertising agents: France and Belgium: Pierre Mussard, 18-20 Place de la Madeleine, Paris 75008. United States of America: Ray Barnes, Reed Business Publishing Ltd, 475 Park Avenue South, 2nd Fl New York, NY 10016 Tel: (212) 679 8888 Fax: (212) 679 9455

USA mailing agents: Mercury Airfreight International Ltd, 10(b) Englehard Ave, Avenel NJ 07001. Periodicals Postage Paid at Rahway NJ Postmaster. Send address changes to above.

Printed by BPC Magazines (Carlisle) Ltd, Newtown Trading Estate Carlisle, Cumbria, CA2 7NR

Filmsetting by JJ Typographics Ltd, Unit 4 Baron Court, Chandlers Way, Southend-on-Sea, Essex SS2 5SE.

© Reed Business Information Ltd 1997 ISSN 0959 8332

OLSON

'THE RACK RANGE'
MAINS DISTRIBUTION PANELS FOR
19" RACK MOUNTING
HORIZONTAL

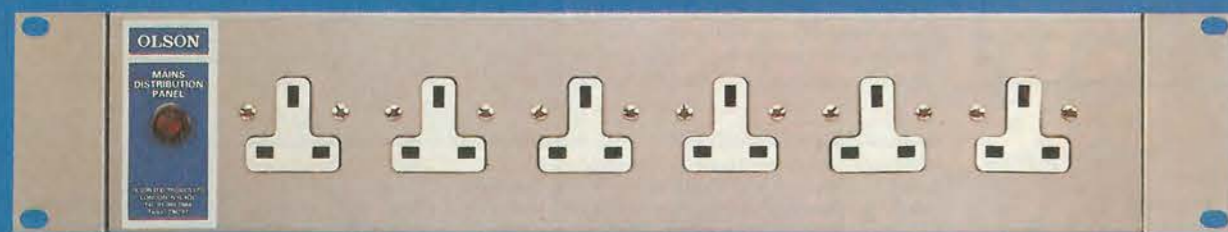
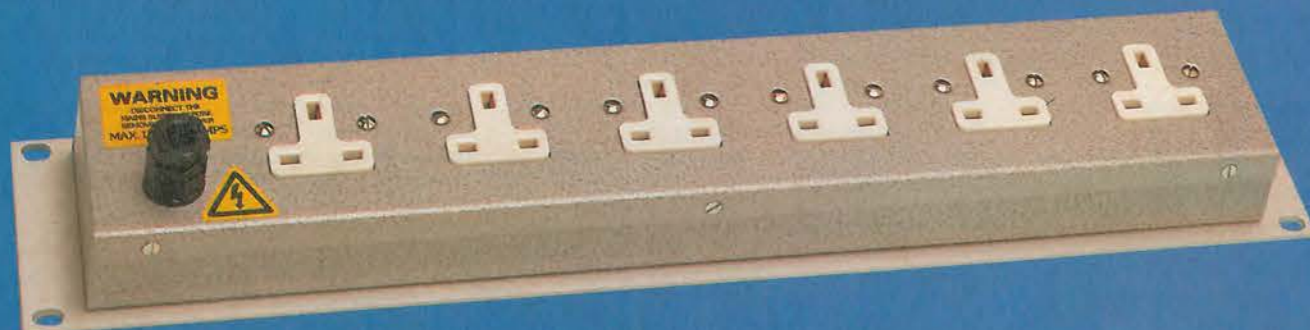

UP DATE

Web access on a chip...

Toshiba launched its first Internet tuner chips in Autumn '98. These deliver Internet functionality for any electronics product. The so-called Internet tuner ICs are based on a core from Santa Clara start-up iReady Corporation.

Seiko is to use the same iReady core in a range of miniature lcds, with 240 by 160 or 320 by 240 pixels, which will have Internet tuners built into the display.

"We have four licensees all working on products," said Ryo Koyama, founder and president of the two year old iReady adding,

"we'll announce a fifth licensee next month."

The iReady core gives any product the ability to surf the Web, receive e-mail instructions or deliver faxes over the Internet. "The joke everyone makes is 'Why send e-mails to your refrigerator?'" said Koyama. But one benefit of the system is that there are some household appliances which would benefit from being capable of remote operation.

Early next year, a toy manufacturer will bring out an Internet-connected toy using an

Asic incorporating the iReady and fabricated by Toshiba.

Koyama said that the iReady is implemented in 120 000 logic gates which, he said, only cost \$6. This means that Internet capability can be added to a product for a cost of \$10 compared to the \$40+ solutions offered by a microprocessor, operating system and applications software.

iReady has raised \$8.5m in two rounds of venture capital funding and is now looking for a third round from corporate investors.

David Manners, *Electronics Weekly*

Electronic book standard sought

Major computer, software and book publishers have launched an initiative to set standards for the first electronic books.

Known as eBook, the hand held terminal could become a mass market electronics product fuelling demand for chips and displays.

"The Open eBook standard announced today is designed so that early purchasers of eBook titles will be able to read their 'books' on all devices supporting the standard," said Microsoft v-p Dick Brass, in charge of Microsoft's eBook projects.

Japanese electronics giant Sharp teamed up with US firm NuvoMedia to develop Rocket eBooks. These will be 600g hand-held computer devices with a high resolution Sharp lcd screen. Rocket eBooks will hold 4000 pages of text.

...and on a phone

Motorola has unveiled its VoxML technology which allows people to access Web sites via the telephone.

Using voice commands, users can navigate to Web sites and hear the pages' contents. "VoxML will revolutionise the way people access on-line information and Web content," claimed Motorola v-p Maria Martinez.

Motorola gives the example of a user checking an airline departure time. They would ask "Is ABC Airline's flight from Washington DC on time? The airline's VoxML application interprets the the voice request and translates it to a Web request. The application locates and publishes the requested information in VoxML, which is then translated from text to speech for the user.

Edwin demonstration goes ahead

After enjoying the Edwin CAD package tour on the CD presented with last month's issue, some readers found that they could not load the working demonstration under Windows 95. If you have experienced such problems, click on the Windows 95 'Start' button and select 'Run'. Clear any file path entry text in the panel that appears.

Now type d:\edwin\workdemo\setup2.exe in the 'Run' window, where d: is the letter belonging to your CD drive. When asked where the Visionics Products source files are, type d:\edwin\workdemo\, again making sure that d: is the letter of your cd rom drive.

This should work regardless of how your version of Windows 95 is set up, and as a bonus, it also works for Windows 98 users. We trust that you will find the working demonstration worth the wait.

Mobile phone health research...
The absorption from mobile phones is being tested using an anatomically correct head. The experiment is part of an EU funded testing programme involving 14 partners and led by the University of Rome. The head has been constructed at Bristol University from new dielectric simulation materials using forensic techniques to simulate the bone, brain, muscle, skin and eye. The University of Bradford and the National Physical Laboratory are involved in the measurements for the project.



David White/Rex Features

OLSON ELECTRONICS LIMITED
CIRCLE NO. 105 ON REPLY CARD

OLSON HOUSE, 490 HONEYPOT LANE,
STANMORE, MIDDLESEX HA7 1JX
TEL: 0181-905 7273 FAX: 0181-952 1232

Fab closures could spark UK talent drain

The UK is set to lose some of the most skilled engineers anywhere in the semiconductor industry unless potential buyers are quickly found for the two North Tyneside wafer fabrication plants.

A Siemens manager said it would be a tragedy if the engineering talent at North Tyneside was lost, and that many of those employed at Siemens, and at Fujitsu's fabrication plant in Newton Aycliffe, were preparing to leave the country for jobs overseas.

Siemens' personnel director Llew Avis confirmed that up to 150 Tyneside staff have been offered jobs at other Siemens plants. "There are 500 openings with Siemens worldwide, from Taiwan to the US," he said.

Employees were encouraged to apply for those positions. "One hundred to 150 are settling on those jobs. They are visiting the locations at the moment," Avis added.

Siemens will start moving equipment out of the plant later this

month. "But no equipment essential to manufacturing will move until the end of November," said Avis.

Taiwanese foundry TSMC has been linked with the Siemens fab after it was announced it is considering a formal offer of a fab from a European company.

"We will not comment on any organisation until we get to the point where we have a firm interest," said Avis. "We will not confirm or deny any talks with TSMC."

First programmable dual op-amp

Xicor has introduced a digitally programmable dual op-amp, which it claims to be the first of its kind.

"Our customers throughout the electronics industry are calling for a single chip that integrates many of the traditional building blocks of

analogue and digital non-volatile memory," said Bob Anderson, product line manager.

Called the X9430, it is programmable for gain, offset and power level through either SPI or I²C serial busses.

No performance figures have been

released, but the company does say that it can replace 741, 301A and OP07 amplifiers.

Xicor sees the chip being used for applications such as pagers, cellular telephones, DVD players, printers and copiers. It comes in a 24-pin SOIC.

New technology and life quality

There has been a call for an 'informed' public debate over the quality of life implications of new technologies like smartcards and the Internet. Dr John Taylor, in his inaugural address as president of the Institute of Electrical Engineers, told some of the UK's most influential engineers that an individual's life will be tracked with ever greater precision. "Might we need a right to fuzziness which outlaws such accurate and fine-grained surveillance," said Taylor, who is director of Hewlett-Packard's European research laboratories.

Digital radio licence

The Radio Authority has awarded a national digital radio licence to the Digital One consortium. NTL, one of three companies that makes up the consortium, will build the national transmitter network for commercial digital radio.

UK votes for TV voting

Sixty per cent of the British adult population would be happy to vote for a future prime minister via the television. The survey, from set-top manufacturer Pace Micro technology, also found that 41 per cent would welcome the opportunity to interact with their local MPs through the tv.



Spot the antenna...

Tiny mobile phone base stations just a few inches high are being introduced by Vodafone. Known as Street Furniture, the antennas are attached to street lamps, sign posts or CCTV poles. Twenty sites are now on-air, including the pictured site in Bristol.

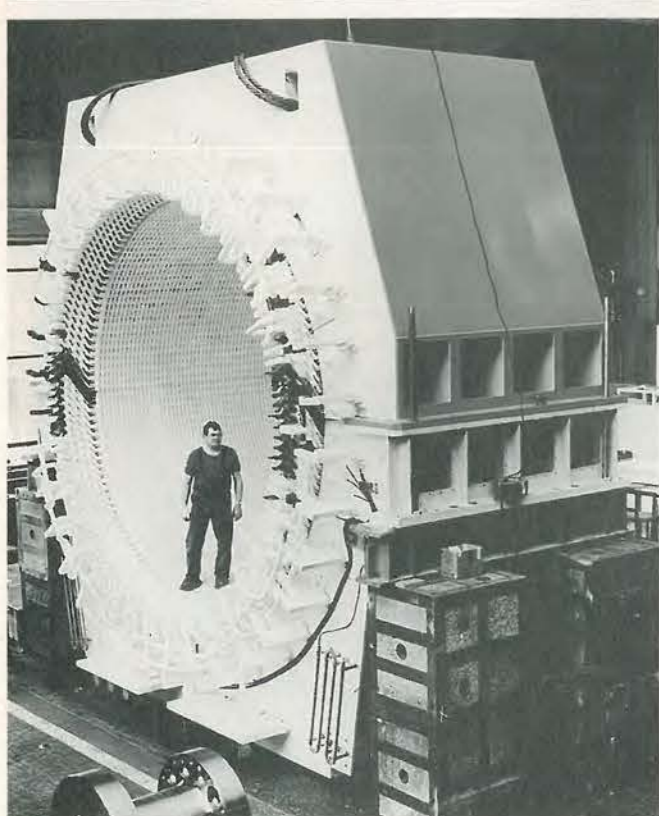

135 000 horses... At 101MW, ABB is claiming to have made the world's largest variable speed ac drive and motor system. It runs up to 600rev/min and will power NASA's transonic wind tunnel at the Langley Research Centre in Virginia. The drive is a 'load commutated inverter' type and fills a 10 by 10 by 10cm cube. The motor, anchored 10m away, is 6 by 6 by 7m, excluding its cooling and ancillary system. It weighs 360 tonnes.

Microsoft Internet Explorer

File Edit View Go Favorites Help

Back Forward Stop Refresh Home Search Favorites History Channels Print Font Edit

Address http://www.tiepie.nl

PLUG IN AND MEASURE

8-12 bit
200kHz-50MHz
100mV-1200V

STORAGE OSCILLOSCOPE
SPECTRUM ANALYZER
VOLTMETER
TRANSIENT RECORDER

TiePie introduces the HANDYSCOPE 2
A powerful 12 bit virtual measuring instrument for the PC

The HANDYSCOPE 2, connected to the parallel printer port of the PC and controlled by very user friendly software under Windows or DOS, gives everybody the possibility to measure within a few minutes. The philosophy of the HANDYSCOPE 2 is "PLUG IN AND MEASURE".

Because of the good hardware specs (two channels, 12 bit, 200 kHz sampling on both channels simultaneously, 32 KWord memory, 0.1 to 80 volt full scale, 0.2% absolute accuracy, software controlled AC/DC switch) and the very complete software (oscilloscope, voltmeter, transient recorder and spectrum analyzer) the HANDYSCOPE 2 is the best PC controlled measuring instrument in its category.

The four integrated virtual instruments give lots of possibilities for performing good measurements and making clear documentation. The software for the HANDYSCOPE 2 is suitable for Windows 3.1 and Windows 95. There is also software available for DOS 3.1 and higher.

A key point of the Windows software is the quick and easy control of the instruments. This is done by using:

- the speed button bar. Gives direct access to most settings.
- the mouse. Place the cursor on an object and press the right mouse button for the corresponding settings menu.

- menus. All settings can be changed using the menus.

Some quick examples
The voltage axis can be set using a drag and drop principle. Both the gain and the position can be changed in an easy way. The time axis is controlled using a scalable scroll bar. With this scroll bar the measured signal (10 to 32K samples) can be zoomed live in and out.

The pre and post trigger moment is displayed graphically and can be adjusted by means of the mouse. For triggering a graphical WYSIWYG trigger symbol is available. This symbol indicates the trigger mode, slope and level. These can be adjusted with the mouse.

The oscilloscope has an AUTO DISK function with which unexpected disturbances can be captured. When the instrument is set up for the disturbance, the AUTO DISK function can be started. Each time the disturbance occurs, it is measured and the measured data is stored on disk. When pre samples are selected, both samples before and after the moment of disturbance are stored.

The spectrum analyzer is capable to calculate an 8K spectrum and disposes of 6 window functions. Because of this higher harmonics can be measured well (e.g. for power line analysis and audio analysis).

The voltmeter has 6 fully configurable displays. 11 different values can be measured and these values can be displayed in 16 different ways. This results in an easy way of reading the requested values. Besides this, for each display a bar graph is available.

When slowly changing events (like temperature or pressure) have to be measured, the transient recorder is the solution. The time between two samples can be set from 0.01 sec to 500 sec, so it is easy to measure events that last up to almost 200 days.

The extensive possibilities of the cursors in the oscilloscope, the transient recorder and the spectrum analyzer can be used to analyze the measured signal. Besides the standard measurements, also True RMS, Peak-Peak, Mean, Max and Min values of the measured signal are available.

To document the measured signal three features is provided for. For common documentation three lines of text are available. These lines are printed on every print out. They can be used e.g. for the company name and address. For measurement specific documentation 240 characters text can be added to the measurement. Also "text balloons" are available, which can be placed within the measurement. These balloons can be configured to your own demands.

For printing both black and white printers and color printers are supported. Exporting data can be done in ASCII (SCV) so the data can be read in a

spreadsheet program. All instrument settings are stored in a SET file. By reading a SET file, the instrument is configured completely and measuring can start at once. Each data file is accompanied by a settings file. The data file contains the measured values (ASCII or binary) and the settings file contains the settings of the instrument. The settings file is in ASCII and can be read easily by other programs.

Other TiePie measuring instruments are: HS508 (50MHz-8bit), TP112 (1MHz-12bit), TP208 (20MHz-8bit) and TP508 (50MHz-8bit).

Convince yourself and download the demo software from our web page: <http://www.tiepie.nl>. When you have questions and / or remarks, contact us via e-mail: support@tiepie.nl

Total Package:
The HANDYSCOPE 2 is delivered with two 1.1/1.10 switchable oscilloscope probe's, a user manual, Windows and DOS software. The price of the HANDYSCOPE 2 is £299.00 excl. VAT.

TiePie engineering (UK), 28 Stephenson Road, Industrial Estate, St Ives, Cambridgeshire, PE17 4WJ, UK
Tel: 01480-460028, Fax: 01480-460340

TiePie engineering (NL)
Koperslagersstraat 37
8601 WL SNEEK
The Netherlands
Tel: +31 515 415 416
Fax: +31 515 418 819

Internet zone

CIRCLE NO. 106 ON REPLY CARD

"Start planning for Year 2000 failures" call

Cabinet Millennium bug supremo Margaret Beckett is urging public and private sectors to start planning for failures in the Year 2000. She said contingency plans for equipment that will not be Millennium compliant by the year 2000 had to start being made now.

The leader of the Commons was speaking in an exclusive interview after she admitted at the Labour conference in Blackpool that it was too late to ensure that computers and electronics systems in both sectors

could be made safe from the Year 2000 time-bomb.

She told the fringe meeting at the gathering organised by Labour Industry Forum: "I have come late and reluctantly to the view that we cannot be confident we can deal with all the problems." Afterwards she said "Obviously we need to continue to work towards compliance but some systems will not be able to cope. It may not be the firm or department's computers but those of a supplier."

The international situation is not good: "Both public and private sector organisations need to start to identify those areas which will not be ready and plan for how to deal with any problems that arise," she said.

While Robin Guenier, head of the Year 2000 taskforce said her comments were refreshingly honest, Tory trade and industry spokesman John Redwood said the government was to blame for there now being too little time to deal with the bug.

It's getting better, say analysts

Latest semiconductor market figures herald a brighter future from next year. But chip manufacturers must do more to reduce oversupply in the memory market.

Dataquest, Future Horizons and IC Insights have all reported an improved outlook for 1999. Europe could even rebound this year, but Asia's problems will delay any world-wide bounce back until mid-1999.

Dataquest is most optimistic, stating an overall decline of six per cent this year will turn into growth of 12 per cent in 1999.

"A stronger dynamic ram market is fuelled primarily by the move to the PC100 specification," said Richard Gordon, memory analyst at Dataquest. The IC Insight report believes the bottom of the cycle has been reached and echoes Dataquest

with a ten per cent growth forecast next year. Year 2000 will be very good, says Future Horizons' MD Malcolm Penn: "The long term is going to be fantastic."

IC Insight says the average selling price of ICs has increased. It believes dynamic-ram manufacturers are breaking even, rather than losing money.

Future Horizons, the European analyst, believes the opposite, that all dynamic-ram manufacturers are selling below cost of production.

A few fab closures have done little to affect over supply. "We need at least three Siemens type fabs to close," said Penn.

Oversupply will continue, says Dataquest, for another 18 months in foundries and two years for dynamic ram.

Fortunately, the transition to 0.8µm

processing is delayed due to the increased number of defects. This will help demand catch up with supply.

Richard Ball, *Electronics Weekly*

Chip sales saw autumn rise

World-wide chip sales showed signs of an upturn last August, according to the Semiconductor Industry Association (SIA).

Global chip sales rose by 1.5 per cent – the first month-on-month gain this year – but were 16 per cent below the same month last year. Total sales increased by \$147m from July to \$9.81bn in August. The sales increase came despite a large drop in sales in Japan, down 30 per cent from last year's figures.

"We are cautiously optimistic about the industry's prospects for additional gains in the fourth quarter," said SIA president George Scalise.

Output declines...

There has been a sharp decline in engineering output for the second consecutive quarter, according to a survey by the Engineering Employers' Federation (EEF). Export orders also fell steeply for the seventh consecutive quarter. "Our survey shows that the recession in engineering is becoming deeply entrenched," said Graham Mackenzie, EEF's director general.

...but pay is stable

Pay settlements in the engineering sector have remained stable in the three month period up till August.

According to the latest EEF survey, the average settlement level was 3.5 per cent. This follows a fall in settlement rates during the previous three month period.

Are you there?

The first thing you get asked when you answer a mobile phone is: "Where are you?" But if mobile phone operator Orange has its way this won't happen again. The downside is that it will be difficult to lie about where you are. The full colour mobile videophone to make this possible will be available by Christmas 1999. Co-developed with the University of Strathclyde, the phone will work over all the networks, via a data capability that Orange's phones use.



WINRADIO



More choice: external WINRADIO arrives!

WinRADIO now brings you a complete choice in computer controlled radio scanning and reception.

With either the internal or external versions, you can couple all the power of the latest Windows PCs (not just the fraction that you can squeeze down an RS232 connection) to the latest synthesised receiver design techniques, and you'll get the ultimate in wide range, all mode programmable radio reception.

New external WinRADIO™ (WR1000e and WR1500e) provide complete comms systems connecting either via the basic RS232 - or with an optional PCMCIA adapter, for high speed control. Power from existing 12v supplies, or our optional NiMH rechargeable 12v battery pack.

Use WinRADIO scanning PC comms receiver systems for...

Broadcast · Media monitoring · Professional & amateur radio communications · Scanning · Spot frequency & whole spectrum monitoring · Instrumentation Surveillance (and recording)

If you still want the ultimate receiver-in-a-PC with full DSP, then you need the WR3000-DSP with its hardware for real-time recording, signal conditioning and decoding applications. (This is available as an ISA card only).



VisiTune™ spectrum tuning display



Your choice of virtual front panel



The DSP applet provided with the WR3000 spectrum monitor ISA card (£995+VAT) allows continuous control of audio bandwidth and other signal conditioning functions

Model No	WR-1000	WR-1500
Construction	WR-1000i/WR-1500i - Internal full length ISA cards WR-1000e/WR-1500e - external RS232/PCMCIA (optional)	
Frequency range	0.5-1300 MHz	0.15-1500 MHz
Modes	AM,SSB/CW,FM-N,FM-W	AM,LSB,USB,CW,FM-N,FM-W
Tuning step size	100 Hz (5 Hz BFO)	100 Hz (10 Hz for SSB and CW)
IF bandwidths	6 kHz (AM/SSB), 17 kHz (FM-N) 270 kHz (FM-W)	2.5 kHz(SSB/CW), 9 kHz (AM) 17 kHz (FM-N) 270 kHz (FM-W)
Receiver type	PLL-based triple-conv. superhet	
Scanning speed	10 ch/sec (AM), 50 ch/sec (FM)	
Audio output on card	200mW	
Max on one motherboard	8 cards	
Dynamic range	65 dB	
IF shift (passband tuning)	no	
DSP in hardware	no - use optional DS software	
IRQ required	no	
Spectrum Scope	yes	
Visitune	yes	
Published software API	yes	
Internal ISA cards	£299 inc vat	
External units	£389 inc vat	
PCMCIA adapter (external)	£30 with 'e' series unit, otherwise: £69 inc.	
PPS NiMH 12v battery pack & charger:	£79 with 'e' series unit, otherwise: £139	

Digital Suite Software

1. WEFAX / HF Fax
2. Packet Radio for HF and VHF
3. Aircraft Addressing and Reporting System (ACARS)
4. Audio Oscilloscope, real time Spectrum Analyzer with calibration cursors
5. Squelch-controlled AF Recorder
6. DTMF, CTSS decode and analyse

£81.05 inc VAT

(requires SoundBlaster 16 compatible sound card)

For your free info pack and software emulation demo disk contact Broadcasting Communication Systems

http://www.broadercasting.com
email: info@broadercasting.co.uk

FREEPHONE: 0800 0746 263
Fax: 01245 287057

Unit B, Chelford Court, Robjohns Road, Widford Industrial Estate, Chelmsford, Essex CM1 3AG



E&OE WINRADIO and VisiTune are trademarks of WINRADIO Communications

CIRCLE NO. 107 ON REPLY CARD

Drive time

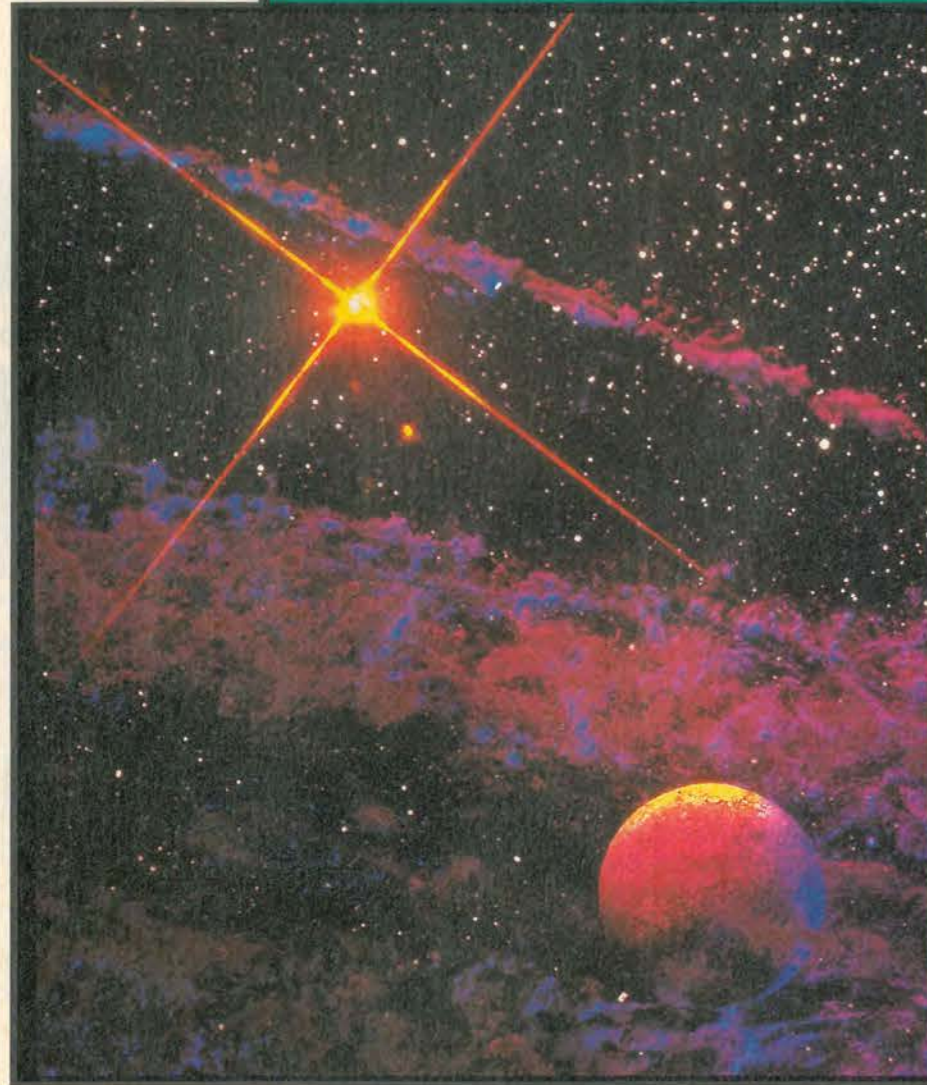

Taking a photograph of a distant star at night needs a long exposure. But while the shutter is open, the star is moving.

Ian Hickman describes a precise motor drive for tracking such celestial bodies, and explains why the task is not as simple as it first appears.

A while ago, I designed a sidereal motor drive and clock for a keen amateur astronomer colleague of mine in exchange for an old Hewlett-Packard spectrum analyser. His specification called for a self-contained and easily portable unit with enough output power to drive a small 50Hz synchronous motor.

The drive had to be capable of working in ambient temperatures from +40°C down to -10°C. It can be cold at 2 a.m. on top of the South Downs. In addition, the motor had to run for at least two hours from a 12V NiCd battery. For longer periods of use, a breakjack was to be included to allow the drive to be powered from the cigar-lighter socket of a car.

The output frequency was to be stabilised to ± 10 ppm or as near to this as was economically possible. A variable output frequency facility, covering 40 to 60Hz, was also required, as was a clock capable of reading astronomical time, or alternatively, normal time.

Astronomical time and normal time are not the same,

as explained in the panel entitled 'About time'. The information in that panel is reproduced courtesy Datum-Austron, whose details are given later.

Implementing the drive

The said keen amateur astronomer had a fair-sized telescope, but it was nonetheless readily portable.

He had built himself an equatorial mount for it. Such a mount, set up with its axis at the appropriate angle, i.e. parallel to the Earth's axis of rotation, allows the telescope to follow the passage of the stars as they journey across the night sky.

When observing a particular small area of sky, turning a knob geared to the shaft mount keeps the stars in the same position. Tracking a celestial object in this way is simple enough while you are watching through the telescope, but if the observer is replaced by a camera, the task is more complex.

In contrast with the human eye, a camera has an almost indefinite integrating period. Imagine a steadily illumi-

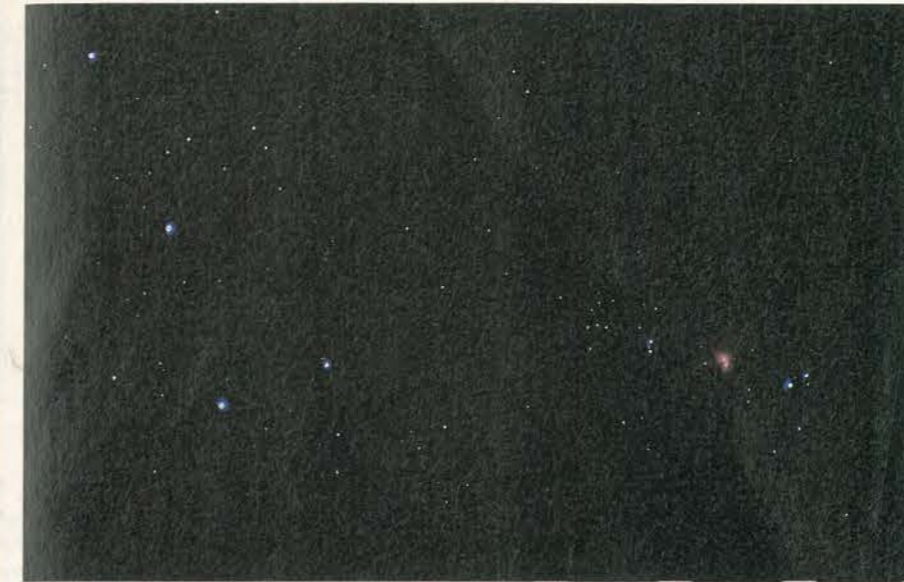

Typical results
Photo 1 is of the Pleiades or 'Seven Sisters', 300 light years away. Six of these are visible with the naked eye. The photo was taken with a ten-inch reflector telescope, with a five minute exposure, on 400 ASA Ektachrome, home developed. The sidereal drive has completely eliminated blurring due to apparent motion of the subject across the sky. A longer exposure would show the famous nebulous veils surrounding the bright stars. All photos here courtesy Rod Armstrong.



Photo 2 shows the M42 Nebula in Orion. Taken with a 10 inch Newtonian reflector, using a seven minute exposure. Again on home processed Ektachrome, and using the sidereal drive.

Photo 4 is a long-exposure negative of the night sky taken using a fixed camera and is included to illustrate why the sidereal drive is necessary.



Photo 3 shows the moon. Not perhaps a great test for the accuracy of the quartz driven motor speed, but to obtain crystal sharp images, the moon is a difficult subject. The sidereal drive is necessary to avoid blurring due to movement, even at the comparatively short exposure of 1/8th of a second, on Kodachrome. With this length exposure, great care is needed to avoid blurring caused by vibration due to the firing of the shutter. This shot was taken with a 4 inch GRUBB refractor, the image being magnified with a $\times 2$ photographic multiplier attached to the camera. The effective aperture of around f32 required the longish exposure.

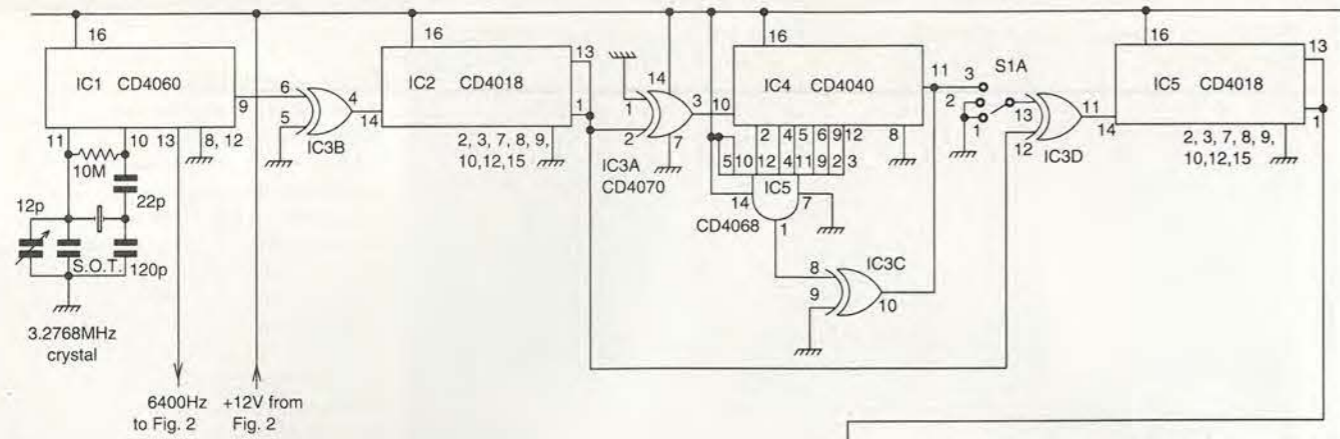

Fig. 1. Clock generation and display circuitry comprising an ordinary digital clock with lcd. The 32kHz crystal is removed from the clock and the crystal's function is replaced by reference pulses derived from the clock generator shown.

nated light at the lower limit of visibility to the dark-adapted eye.

If instead the light is flashed on for a short period, it may in fact be invisible. This is because the human eye is a 'leaky integrator', integrating only over about one to two hundred milliseconds. If you can't see the light after you have been looking at it for that amount of time, you won't see it at all. But a camera does not have this limitation.

With the fastest available film and an exposure time of minutes – or even hours – the amateur astronomer can record stars, nebulae, comets and other astronomical curiosities invisible to the naked eye. Normally, such objects could only be observed directly via the largest telescopes in the world – and perhaps not even then.

A proviso is of course that the telescope can be panned to follow the progress of the stars. To do so, it is only necessary to fit a small synchronous motor to the gearing of the equatorial mount, with the right gear ratio, and hey presto.

For this application, the motor runs at 50Hz, supplied by the NiCd-powered inverter mentioned earlier. There is however just one small complication. The 50 cycles per second must be 50 cycles per *sidereal* second – not per GMT second.

A sidereal day lasts 23 hours 56 minutes and 4.09 seconds, reckoned by GMT, so the required motor drive frequency must run a little fast, at 50×1.00273792 Hz. A variable frequency is also handy. This enables the motor to be run faster or slower than the sidereal rate. By altering the speed in this way, a vernier position control is provided enabling the field of view to be accurately centred on the precise area of sky to be studied.

The solution

Figure 1 shows the timekeeping part of the circuitry. With the aid of a 3.2768MHz crystal, IC₁ produces a clock frequency of $2^{16} \times 50$ Hz.

Components IC₂ and IC₅, both dividing by ten, tear this down to the 32.768kHz needed for a small clock with digital lcd. At least, they do while S_{1A} is in position 2, which causes the lcd clock to display GMT. Counter IC₄ counts to 365 and then resets itself, cycling round repeatedly.

When S_{1A} is in position 3, an extra clock pulse is fed to IC₅ for every 365 pulses from IC₂. In this way, the clock reads faster than GMT by the ratio $365/366 = 1.002739726$. This is within the specified 1.8 parts per million. In addition, the difference is also small compared with the accuracy that you could expect from the crystal over the operating temperature range.

I mounted the small lcd clock on the front panel of the enclosure. Normally powered by a small watch type button cell, here it is fed with the appropriate supply voltage via a 100kΩ resistor and a BC109.

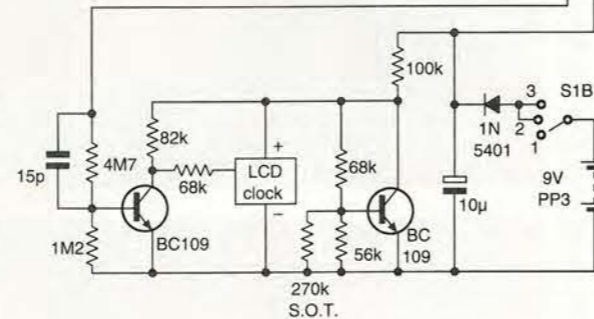

The clock's original internal 32.768kHz crystal was removed, and external clock pulses gently fed in via another BC109 and a 68kΩ resistor. Switch S₁ provides a choice of GMT or sidereal time. Its third position allows you to turn the unit off, although off does not mean disconnected from the supply. More on this later.

Figure 2 shows the equatorial mount drive part of the circuitry. The divide-by-512 output from IC₁ provides a 6400Hz clock to IC_{7,8}. These ICs provide the same 365/366 choice as in Fig. 1.

The GMT or sidereal-time clock frequency is then divided by 128 in IC₁₁, to provide a 50Hz output. Timer IC₁₀ provides an alternative frequency range at IC₁₁. This is adjustable between 40 and 60Hz.

Gate IC_{7B} provides the alternative phase. The Phase A and Phase B signals drive a simple inverter involving a standard mains transformer working in reverse.

The low voltage windings are 15V nominal, corresponding to 21.2V peak, and the average value of a 21.2V peak sine wave is 13.5V, the form factor of a sine wave being 1.11.

With this arrangement, the 12V squarewave applied by the fets is well clear of exceeding the allowable volt-second product, avoiding any possibility of core saturation. The resulting 240V output at nominal 50Hz was a little on the low side. But the synchronous motor ran perfectly happily, easily coping with turning the mount in view of the mechanical advantage provided by enormous gear ratio. After all, at one revolution per day, the speed of the output shaft is only 0.000696347rev/min!

When S₃ is on, the 12V NiCd battery pack powers the inverter. With it in the 'off' position, in the absence of base drive waveforms to the fets, the inverter is effectively off, although it is still connected to the supply.

Either way, the NiCd battery pack keeps the clock running continuously, via the 1N4148 diode. The clock will register GMT or sidereal time according to the setting of S_{1A}. Provided that S₁ is not in position 1, the 9V PP3 battery will keep the clock running, even if the NiCd battery should become exhausted or be removed.

The clock and the motor drive can each be set either to GMT or sidereal time, independently of the other. In practice,

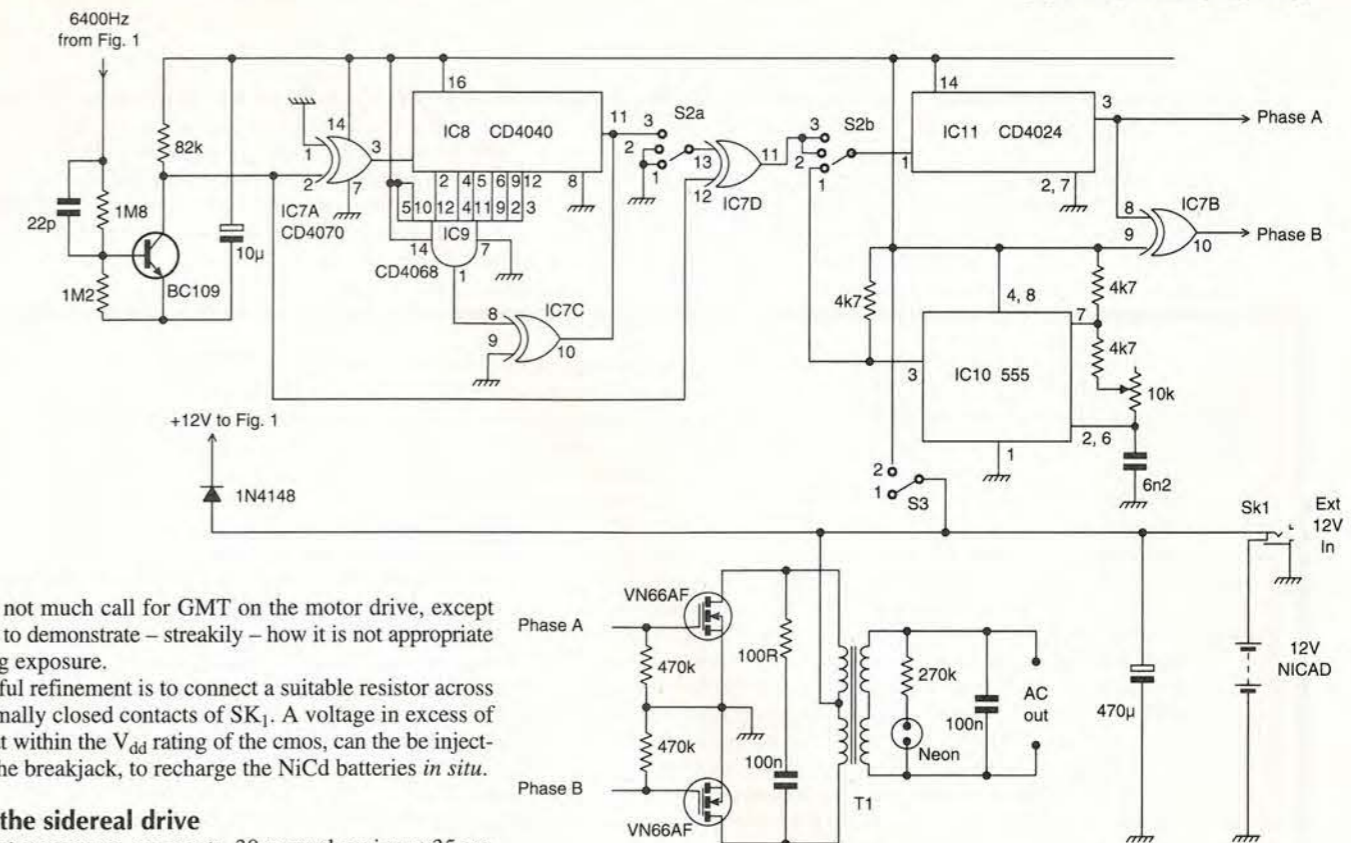

Fig. 2. Synchronous motor inverter circuitry for the equatorial drive. The output transformer is a mains isolating transformer used back to front.

there is not much call for GMT on the motor drive, except perhaps to demonstrate – streakily – how it is not appropriate to a long exposure.

A useful refinement is to connect a suitable resistor across the normally closed contacts of SK₁. A voltage in excess of 12V, but within the V_{dd} rating of the cmos, can be injected via the breakjack, to recharge the NiCd batteries *in situ*.

Using the sidereal drive

For short exposures, say up to 30 seconds using a 35mm camera with 50mm lens, sidereal tracking of the telescope to follow your star is not necessary. For longer exposure times and/or longer focal lengths, some form of tracking is necessary, to avoid trailed star images. The sidereal motor drive does the job, provided that the rest of the kit is up to the mark.

In use, the telescope support pillar will typically be driven a metre into the ground, to provide a firm, vibration-free support. The axis must be accurately aligned, for the single axis drive can only follow the object of interest in azimuth, preventing horizontal trailing of the image.

About time...

Until fairly recently in man's history, the Sun's position defined the time of day. When the Sun was not visible it was impossible to know exactly what time it was. So man developed clocks to measure out the hours between checks with the sun.

All clocks measure time, but different clocks can have different statuses or importance. For example, a clock can be a primary reference, like the Sun's position. Or it can be a secondary reference, which only interpolates. Such a device provides an approximation of the time between periodic checks with the primary clock or time standard.

Date, duration and synchronisation

The word 'time' can mean either date or time interval – i.e. duration. An example of a date is 15 November 1978, 15h, 35m, 14.2s EST (Eastern Standard Time), where h, m and s denote hours, minutes,

and seconds.

An example of a time interval, or duration, is the length of time taken to fly between a certain pair of cities, say 3h, 51m, 2s. This example gives no indication of when the flight occurred, only that it lasted for almost four hours. Note that hours, minutes, and seconds can indicate either time of day or duration.

Synchronisation is the third important time concept. For example, it is not normally crucial for an orchestra to begin its concert at a precise hour of the day. But it is essential that all members of the orchestra begin and stay on the same beat. Many electronic navigation systems, computer networks – and even television receivers – require synchronisation to transmitted signals with an accuracy of a millionth of a second or better.

Time scales

A time scale is a system of assigning dates

to events. The Sun's apparent motion in the sky provides one of the most familiar time scales, but it is certainly not the only one.

In order to completely specify a solar date, you must count days – i.e. make a calendar – from some agreed upon beginning. In addition, depending on the accuracy needed, you must measure the fractions of days, commonly in hours, minutes, and seconds. In summary, you must count cycles and fractions of cycles of the Sun's daily apparent motion around the Earth.

Time derived from the Sun's apparent position is called *apparent solar time*. A sundial indicates the fractions of cycles, i.e. time of day, directly. Calendars, like the Gregorian calendar we commonly use, are an aid for counting the days and naming them.

Another system, used by astronomers, is called the Julian day. It numbers the days that have occurred since noon, January 1, 4713 BC. In this system – which is not related to the Julian calendar – noon on

a tiny rocking motion to the telescope, in sympathy with each revolution of the worm, blurring the picture.

Talepiece

What happened to that elderly HP spectrum analyser that I received in exchange for this design? Unfortunately, owing to the need for a new backward-wave oscillator, plus a host of

other less fundamental faults, it proved beyond economic repair. But as it represented somewhat of a milestone in electronics, being probably the earliest true spectrum analyser and dating from the mid sixties, I was loath to scrap it. In the event, the Science Museum was more than happy to accept it as a donation, where I trust it enjoys a happy and permanent retirement. ■

January 1, 1986 began Julian day 2 446 796. This time scale is useful for calculating the number of days between two events.

Universal time

Since the Earth's orbit around the sun is not a perfect circle, apparent solar time cannot be a uniform time scale. That is, the time interval between successive, apparent, noons changes throughout the year. The length of this solar day is also affected by the inclination of the Earth's spin axis to the plane of the Earth's orbit.

To correct for the non-uniformities, astronomers calculated the effects of the Earth's noncircular orbit and the polar inclination on apparent solar time. Universal Time (UT0) is apparent solar time corrected for these two effects. The correction used to obtain UT0 is called the Equation of Time. It is often engraved on sundials, a correction which adds, or subtracts, up to 15 minutes to – or from – apparent solar time, depending on the season.

Astronomers actually measure Universal Time using the stars rather than the Sun. If you count cycles – and fractions – of a distant star's apparent position, you get a different time scale – sidereal time.

Since the Earth circles the Sun once each year but does not circle the distant star, sidereal time accumulates one more 'day' each year than Universal Time, and our calendar.

The 'clock' for both Universal Time and sidereal time is the spinning Earth; only the counting methods differ. In practice, astronomers observe sidereal time and correct it to get Universal Time.

Time and navigation

Time is essential to navigation. In effect, a navigator, using a sextant, determines local time based on the Sun's apparent position. The difference between the navigator's local time and Universal, or Greenwich, time is equivalent to his longitude, since zero longitude passes through Greenwich, England.

Even though we express longitude in degrees, not hours, minutes, and seconds, the difference in time is proportional to the difference in longitude. Since the earth makes about one revolution relative to the Sun in 24 hours, the translation to degrees is simple: $360^\circ/24 \text{ hrs} = 15^\circ/\text{h}$.

The navigator's sextant is his means of

determining local apparent solar time and the navigator's clock, or chronometer, is his means of determining Universal Time. As a result of using Universal Time for navigation, scientists developed two refinements of UT0, namely UT1 and UT2.

UT1

Scientists discovered many years ago that the Earth is not fixed on its axis. In effect, what one sees is a wandering of the poles relative to the fixed astronomical observatories, which causes UT0 to vary.

The logical response to such a situation is to calculate a correction for polar motion and apply it to UT0. UT1 is the result of this correction. The difference between UT0 and UT1 is quite small; only about $\pm 0.3\text{s}$.

UT2

As the accuracy and constancy of pendulum and quartz-crystal clocks improved, scientists discovered many years ago that UT1 had periodic fluctuations of unknown origin with periods of one year and one-half year. Since these periodic variations are predictable, astronomers are able to correct UT1 to get a still more uniform time scale, UT2. Again, the corrections are small: about $\pm 0.3\text{s}$. Thus, there exists a family of universal times based on the Earth's spin and other refinements:

UT0 is apparent solar time corrected for the Earth's noncircular orbit and inclined axis.

UT1 is the true navigator's time scale related to the Earth's actual angular position relative to the sun.

UT2 is a smoothed time scale and does not reflect the real periodic variations in the Earth's angular position. At least in principle, if not in practice, UT2 passed by the navigator's needs. UT2 is not used much any more.

Ephemeris time

Near the end of the 19th century, Simon Newcombe at the US Naval Observatory compiled a set of tables which predicted the future positions of the Sun, Moon, and some planets. He based these predictions on the best data and physical principals available at that time. A table of this sort

is called an ephemeris.

Newcombe discovered that the actual positions gradually departed from the predicted positions in a fashion too significant to be explained either by observational errors or approximations in the theory. He noted that if the time were somehow in error, all the tables agreed well with the observations. At this point he correctly determined that in addition to all the variations noted above, there are random fluctuations in the Earth's rotational rate. Later, quartz and atomic clocks confirmed that the variations exist.

The astronomer's natural response to this was, in effect, to use Newcombe's tables for the Sun in reverse to determine time, a time scale called Ephemeris Time, or ET. The Earth's orbital (not rotational) position determine Ephemeris Time, and ET should be more uniform than Universal Time because geometrical changes in the earth's shape do not affect the orbital motion.

Ephemeris Time is not very convenient to use because an accurate determination of it requires literally years of astronomical observations. In the early fifties, more convenient and precise clocks were developed: atomic clocks. The atomic clocks provide the uniformity of ET, but are far more convenient to use.

Atomic time

It was mentioned earlier that counting the number and fractions of cycles of the apparent Sun determines a date on the Universal Time scale. Similarly, counting the number of cycles of an electronic signal whose frequency is controlled by an atomic or molecular resonance determines date on an atomic time scale.

In most atomic clocks, electronic circuits steer a radio frequency into resonance with a specific atomic or molecular transition – i.e. vibration. The resonance is an atomic or molecular property, and its frequency can be relatively insensitive to temperature, magnetic fields, and other experimental conditions. Thus, these resonances form natural standards of frequency.

Atomic clocks are formed by counting the cycles of these atomically or molecularly controlled radio signals.

Today scientists and engineers have perfected clocks based on a resonance in caesium atoms to an accuracy of better than one part in 10^{-13} – one part in 10

More time

The information on time scales in this article is reproduced from the *Austron Timing Reference Handbook*, by kind permission of Datum-Austron. Contact information: e-mail telecomsales@datum.com.

Web address: www.datum.com, tel. 512 721 4038. In UK, contact Sematron UK Limited, Sandpiper House, Aviary Court, Wade Road, Basingstoke, RG24 8GX, Tel. 01256 812222 or Fax 01256 812666. Web address: www.sematron.com.

trillion. Expressed another way, these clocks keep pace with each other to within two or three millionths of a second over a year's time.

The Earth on the other hand, might randomly accumulate nearly a full second's error during a year. Since there are now literally thousands of atomic clocks in use, and since they all agree well with each other, the variations in the Earth's rotation rate are easily measurable.

International Atomic Time, or TAI, is an atomic time scale maintained by the Bureau International de l'Heure (BIH) in Paris, France. BIH forms TAI from an average of nearly one hundred atomic clocks located in many countries.

The BIH initially synchronised TAI with UT2 at zero hours 1 January, 1958. Since that time TAI and UT2 have accumulated a difference of about 23 seconds (July 1, 1985).

The difference is partly due to variations in the Earth's spin, but mostly to the fact that atomic time was simply defined to run slightly faster than UT2. Even if TAI had been defined to have exactly the same rate as UT2 in the beginning, i.e. 1958, it would soon begin to diverge, because TAI is very constant, while UT2 is always varying with the erratic Earth's rotation.

During the past 27 years, two conflicting demands on standard time have developed. On one hand, science, communications systems and electronic navigation systems have needed and exploited the extreme stabilities offered by atomic clocks. On the other hand, astronomy and celestial navigation still need time related to Earth position, no matter how erratic it might be relative to atomic clocks.

Co-ordinated universal time

To achieve a workable compromise between these two opposing demands, the International Radio Consultative Committee (CCIR) created a compromise time scale called Coordinated Universal Time (UTC), which became effective January 1, 1972.

The rate of UTC is exactly the same as TAI. In fact, the 'ticks' that mark the beginning of each second of TAI and UTC are precisely synchronous. However, the date of any given event on the UTC scale must agree with its date on the UT1 scale – not TAI or UT2 – to within 0.9 seconds.

Offsetting UTC from TAI by a precise,

whole number of seconds accomplishes both requirements; as of 1 July, 1985, UTC was 23 seconds behind TAI. However, since the Earth continuously changes its rate of rotation, this 23-second time offset cannot be permanent. In order to keep UTC within 0.9 seconds of UT1, the BIH will occasionally add (or delete) a second to (or from) the UTC scale. Every standard time system in the world follows suit.

The CCIR recommended that these "leap seconds" should occur at the end of December or at the end of June of any year that they are needed. In fact, leap seconds were added at the end of June, 1972 and at the end of every December from 1972 through 1979, and on June 30, 1981. No leap second was added in 1980.

Since the Earth's rotation rate is not perfectly predictable, scientists cannot forecast leap seconds more than a few months in advance.

We will always have to use leap seconds as long as we use UTC and desire to keep our clocks approximately in step with the Sun. Otherwise, our clocks would gradually show the Sun rising later and later until after thousands of years, our clocks would say the Sun was rising at noon.

Local time

In most places, local time differs from UTC by a whole number of hours, depending on the local time zone. For example, you subtract five hours from UTC to get Eastern Standard Time (EST).

In the summer, from 2:00 a.m. on the last Sunday in April until 2:00 a.m. on the last Sunday in October, local time, EST is advanced one hour. Hence, you subtract only four hours from UTC.

Formal definitions of time interval

The Treaty of the Meter, which the US signed in 1875, established an international organisation to oversee and administer the International System of units – i.e. the metric system. This international organisation determines the definitions of the various units of measure, including the unit of time interval, the second.

Prior to 1956, the second was defined to be $1/86\,400$ of a mean solar day, or $86\,400 = 24 \times 60 \times 60$. From 1956 to 1967, the second was defined in terms of Ephemeris Time: $1/31\,556\,925.9747$ of the tropical year 1900. In 1967 atomic clocks took over the role of defining time inter-

val. The new definition reads:

"The second is the duration of 9192631770 periods of the radiation corresponding to the transition between the two hyperfine levels of the ground state of the caesium 133 atom." (13th General Conference of Weights and Measures (CGPM) (1967), Resolution 1)

The definition of the International Atomic Time scale (TAI) incorporates the definition of the second. The formal definition of TAI reads:

"International Atomic Time (TAI) is the time reference co-ordinate established by the Bureau International de l'Heure (BIH) on the basis of the readings of atomic clocks operating in accordance with the definition of the second, the time unit of the International System of Units." (14th CGPM) (1971), Resolution 1)

Accurate time: a summary

It was mentioned earlier that local time typically differs from UTC by an integral number of hours, and UTC differs from TAI by an integral number of seconds. Since standard time broadcasts all use UTC by international agreement, almost the whole world runs on UTC.

In many countries the legal basis of 'standard time' is UTC. Thus, from a legal point of view, accurate time must mean UTC, adjusted by the appropriate number of hours to give local time.

To a navigator on the oceans however, accurate time really means UT1. UTC may be close enough – give or take 0.9 seconds – for many navigators but, strictly speaking, navigators need UT1. To a scientist who doesn't want to be bothered with leap seconds, accurate time means TAI.

So, in a very real sense, accurate time has different meanings to different people. The idea of accuracy relates to the use made of the time information.

Fortunately, most of us do not need to bother with all these different time scales, since the time we get from the telephone, radio, or television is adequate. If we trace the telephone, radio, or television time back to its source, however, we would actually find that UTC is the master clock in our lives.

Sparks may fly

Irving Gottlieb asks could continuous exposure to electrostatic discharge be affecting our health?

At one time, the marginally-safe level of soft-X-ray radiation from tube-type television receivers was a matter of concern. Not only the picture-tube emitted this form of ionising radiation. The rectifier, damper and regulator tubes gave off X-rays too. In modern solid-state sets, the problem has been largely alleviated; besides, a more-respectable viewing distance is now dictated by the larger display-screens.

But we may be overlooking an elusive, yet possibly health-affecting source of ionising radiation that has always been with us. A useful aspect of the ensuing speculation is that you can make a reasonable appraisal of its merit without having a degree in the life-sciences. Having had a long-time interest in radiation, I sensed particular relevance in Darren Heywood's article in the May 1998 edition. His allusion to ultra-violet radiation "and perhaps X-rays" resonated my own thought-patterns and experiments.

High-voltage spark discharges can give rise to an extremely wide band of electromagnetic radiation encompassing audio, rf, microwave infra-red and visible-light frequencies.

Any ionising radiation in the ultra-violet and soft X-ray portion of the spectrum could logically be anticipated to be negligibly small. It is here that we come to the gist of this article - is 'negligibly small' always negligible?

Imagine a camera with a 'negligibly-small' light leak. We know that in due time, the film will be thoroughly fogged, as if subjected to a single intense burst of light. It may also be that a cumulative effect of long-time bodily exposure to weak ionising radiation could be damage to cell tissue.

The high-voltages required to cause such sparkovers can stem from electrostatically charged dielectric surfaces. Mixing the wrong combinations of clothing textiles, wool and linen for example, causes sparkovers. Synthetic textiles make particularly good generators.

One can envisage weather conditions favourable to round-the-clock discharge of static-electricity. Despite the low energy-level and dose-rate of the accompanying ionising radiation, the intimate proximity of the spark-overs to the skin may be significant. Is it mere coincidence that the relatively small radius of the female breast favours concentration of charge-density?

Not long ago, it was considered that there was a threshold of radiation below which the risk of any adverse health effects were negligible. Today, the prevailing thought is that it is best to avoid exposure altogether, if it is possible and practicable.

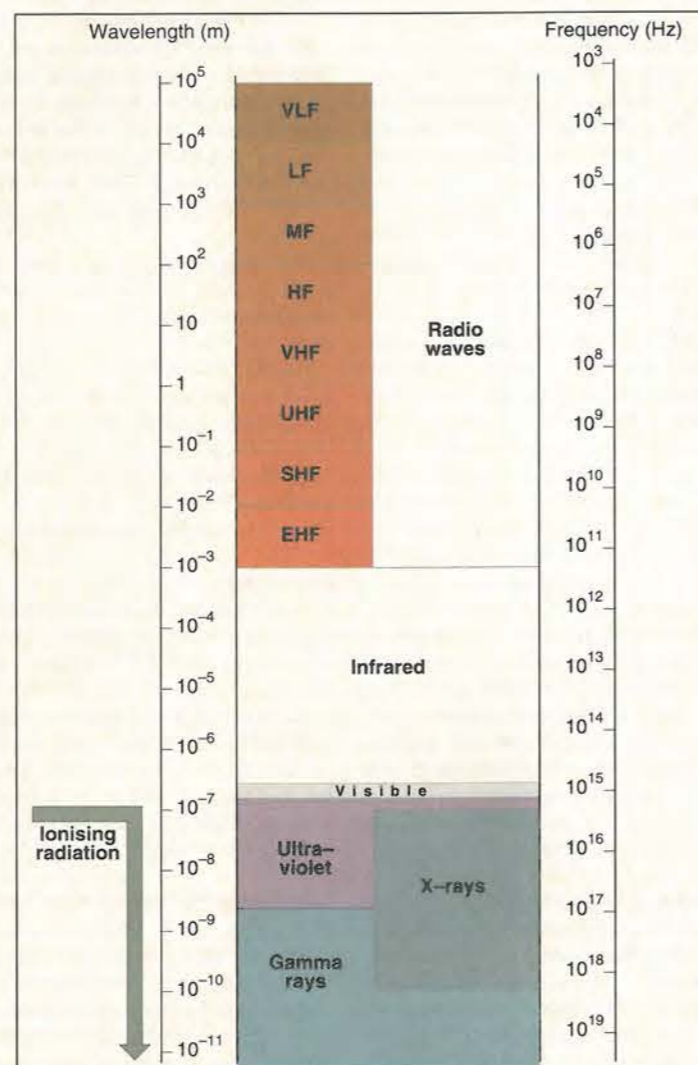

Salient features of this significant portion of the electromagnetic spectrum are:

- The visible spectrum is relatively narrow
- Ionising radiation commences with long-wave ultra-violet at around 10^{-7} m. Any longer wavelength cannot ionise water molecules or bodily tissue.
- Short ultra-violet radiation and 'soft' X-rays merge. They both exhibit penetrating and ionising characteristics.
- Similar overlapping occurs with X and gamma rays.

QUICKROUTE

www.quickroute.co.uk

THE QUICKROUTE



CIRCLE NO.108 ON REPLY CARD

Simulation Circuit Capture PCB Autorouting CAD/CAM

Imagine an electronics design system that lets you draw schematics onto the screen and then simulate them at the touch of a button. Now imagine pressing another button and seeing the schematic replaced with a PCB rats-nest. Pressing another button starts the autorouter, and finally you can click on File then Save As to create a complete set of CAD/CAM files.

Too easy? We hope so. Quickroute has always been designed first and foremost to be easy to use. That's why simulation, circuit capture, PCB autorouting and CAD/CAM support are all integrated into one package, so that you only have to learn one package.

If you would like to find out more about Quickroute, why not call us on FREEphone 0800 731 28 24, or visit our web site on www.quickroute.co.uk. Prices start at under £100 including UK P&P and VAT for a complete system.

"modern, powerful
and easy to use"
Elektronik 97

FREEphone
0800 731 28 24
Int +44 161 476 0202 Fax 0161 476 0505

Copyright © 1998 Quickroute Systems Ltd Regent House Heaton Lane Stockport SK4 1BS UK



Antrim Transformers Ltd

Toroidal Transformers

Large standard range + custom designs on
15 core sizes approved to EN60742
(KEMA agreement 919691)

Large standard range + custom designs on
23 core sizes approved to UL506 & C22.2
No.66-1988 (UL file no.E179800)

Medical isolation transformers approved to
EN60601-1

Audio grade, 100V line, valve output &
valve psu transformers

Lead time typically 3 weeks, minimum
batch size of 10 off

Rapid quotation & prototype service

100% UK
manufactured

UL File No. E179800

Tel: 01227 450810

Fax: 01227 764609

CIRCLE NO.109 ON REPLY CARD

CONTROL & ROBOTICS

from Milford Instruments

BASIC Stamps-

- Re-Programmable
- BASIC language
- RS232 Serial ports
- 8 or 16 I/O lines
- SPI/DTMF
- Fast development

Scenix

- Fastest 8-bit micro
- 50MIPS
- Flash Eprom
- 18/28 pins
- PIC16C5x pin replacement

Serial LCDs

- RS232 Serial interface
- 2x16 to 4x40
- Simple 3-pin connection
- Integral Keypad option
- Large Numerics option
- Driver chips available for OEM use

Robotics

- Humanoid
- 5-Axis Arm
- Walking Insect

3-Axis Machine

- Stamp 2 based
- Drills PCBs
- 3-Axis movement
- Stepper drive
- 4 thou resolution
- Win 3.1 software

Servo Controller

- Control up to 8 servos
- RS232 Commands

IR Decoder

- Uses any remote
- 7 digital outputs
- Toggle/momentary
- Re-Programmable

Milford Instruments 01977 683665 www.milinst.demon.co.uk

CIRCLE NO.110 ON REPLY CARD

Measuring Yagis

Paolo Antoniazzi and Marco Arecco have devised a simple yet accurate method of measuring the gain of Yagi antennas for the 2m band.

Measuring a Yagi is much more difficult than simulating one. Henry Jasik¹ once said, "The measurement of total gain of antennas is probably the most difficult measurement of antenna technology..."

For decades the Yagi antenna has been the first choice for television reception and amateur radio applications. But the most important properties – gain, efficiency and radiation pattern – could be evaluated only by difficult and time consuming measurements. The accuracy of these measurements was poor too.

During the seventies, large simulation programs for antennas were developed on mainframe computers for research purposes. These simulators were eventually modified for use on microcomputers.²

Today, good programs such as NEC-Win Pro for Windows NT/98, are available for all serious experimenters. The simulations they produce are often more accurate than the results obtained from making field measurements.³ Figure 1 shows a current-density optimised plot of an eight-element Yagi simulated using NEC Win Pro.

Fig. 1. Current-density optimised eight-element vhf Yagi, simulated using NEC-WinPro.

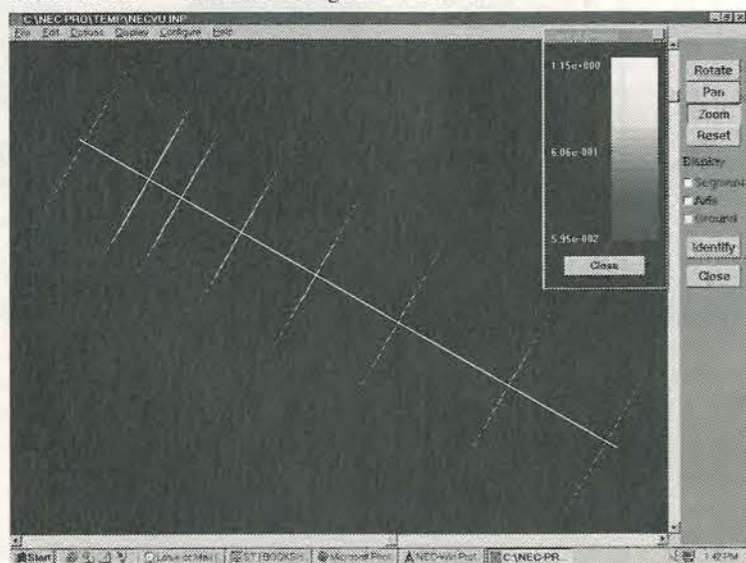

Measuring antenna gain

Many people have attempted to measure Yagi antennas. For all of them, the biggest problem during tests on field strength has been that of interaction between direct and reflected wave.^{4,5,6}

Due to this interaction phenomenon, the level of the signal received by the horizontal Yagi antenna at the receiving site changes when the height of the antenna is altered.

By linearly varying the height of the antenna under test by about 3m, which is slightly more than one wavelength at 144.5MHz, it is easy to see where the minimum received signal occurs, i.e. when the reflected signal at the antenna is in antiphase with the direct signal. If the reflection is almost total, the notch depth can exceed 20dB.

In the case of the maximum reflected signal being in phase with the direct signal, the sum could be as much as, but not exceed, +6dB. Of course, all intermediate values are possible. But when the ratio between the direct and reflected waves exceeds 24dB, the curves in figure 1 have converged to a maximum error of ±0.5dB.

Figure 2 thus shows the maximum error that can occur when positioning the antenna at any given height. Note that it is not easy to reduce the reflected wave significantly. But by measuring and plotting the received signal at various heights, it is possible to determine exactly the direct/reflected signal ratio and, therefore, the value of the direct signal itself.

By comparison with the results for a reference antenna, more accurate results can be derived. These, together with information from the horizontal radiation pattern, permit a more accurate estimation of the true value of the gain of the antenna under test. Note that since the vertical radiation patterns of both the transmit antenna and the antenna under test affect the value of the received wave, it is important to compare both plots of the received signal versus height, and not just the two apparent gains.

One of the most important sources of information is that produced by Kraus.⁷ His work shows that the reflected-wave problem can be reduced by making measurements using buildings of 5-10 storeys high, Fig. 3.

To obtain a 25-30° angle for the reflected wave over a useful distance of about 100m, two buildings between 30 and

50m high are needed. As you will see later, the 100m distance necessary for long-Yagis.

We carried out such testing using a 16-element high-gain Yagi. We placed the transmitting antenna on the roof of a 14m high house and orientated it towards a park with no obstacle around, Fig. 4. This diagram allows you to calculate the effective radiation angles and the path of direct and reflected signal for the 6dBd reference yagi and for the eight-element antenna under test. The test antenna was 3.2m long and had a simulated gain of about 10.6dBd.

Analysing the theory

The following considerations assume a horizontally polarised wave since horizontal polarisation is most widely used in both television broadcasting, ssb, cw and tropospheric links at 300-1000km.

As is well known, the electrical field received from the antenna is given by the vectorial sum of direct and reflected wave.

The electrical field equation is,⁵

$$E = E_d \sqrt{1 + k^2 + 2k \cos\left(\frac{2\pi\delta}{\lambda} + \pi\right)}$$

where,

- E is intensity of the resulting field in V/m,
- E_d is field intensity of the direct wave in V/m, k , which is less than unity, is the ratio between reflected and direct electrical field,
- π is 180° rotation of the reflected wave relative to the direct one (horizontal polarisation)
- δ is the difference of path in metres between direct and reflected wave ($\sim 2h_t h_r / d$)
- λ is wavelength in metres.

There is an accurate expression for calculating the difference in distance between direct and reflected wave, δ . This expression was the starting point for a simplified formula that can be used when $(h_t + h_r)^2 / d^2$ and $(h_t - h_r)^2 / d^2$ are both much less than one,

$$\delta = \sqrt{(h_t + h_r)^2 + d} - \sqrt{(h_t - h_r)^2 + d}$$

Here, h_t is the height of transmitting antenna, h_r is the height of receiving antenna and d is the distance between the foot of the two antennas. All three distances are in metres.

We used this expression for our analyses. Thanks to personal computers, it can be applied for very complicated designs. We estimated that the simplified formula results in an error of about 7%.

To reduce measurement errors, the distance between transmitting and receiving antennas has to be considered. To determine this distance, you need to be able to measure the signal level easily with a filtered rf voltmeter having a 30-40dB dynamic range. Also, the wave reaching the receiving antenna should be as planar as possible.

The first condition can be easily established starting with the received power and calculating the attenuation experienced by the wave in the open space,

$$\alpha = 32.4 + 20 \log(f) + 20 \log(d) - G_t - G_r$$

Here, α is attenuation in decibels, f is frequency in megahertz, d is distance in km, G_t is the gain of transmitting

antenna in dBi and G_r is the gain of receiving antenna, also in dBi, obtained by simulation.

There is also a simple, easy to remember method of calculating the attenuation by considering the distance between the two antennas in terms of wavelengths.

When $d = \lambda$, α is always 22dB between isotropic antennas. This equates to 2.08m at 144MHz. The attenuation increases by 6dB for each doubling of the path distance. This means that the free space attenuation is 22dB at 2m, 28dB at 4m, 34dB at 8m, etc.

To make the wave reaching the receiving antenna as planar as possible, the capture area in square metres of the receiving antenna and the maximum acceptable phase error are needed,

$$A_c = G_r \frac{\lambda^2}{4\pi}$$

This expression is valid for an antenna with no thermal losses and was certainly useful for our experiments.

Assuming that the capture area is circular, the minimum

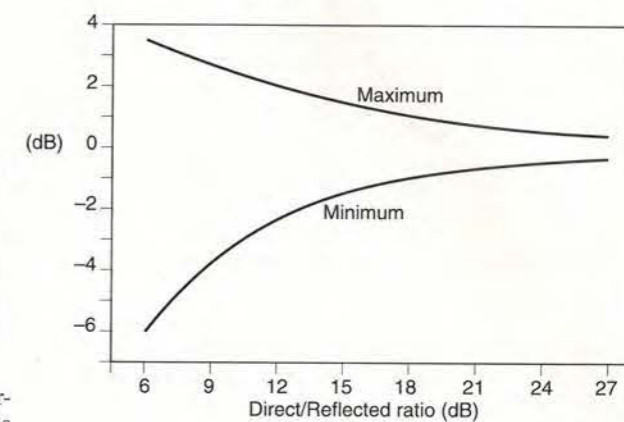

Fig. 2. Absolute maximum test error versus direct/reflected signal ratio. This is the maximum possible gain measurement error when moving the antenna up and down the mast. As you can see, the error in decibels can be positive or negative, depending on the relative phase of the two signals.

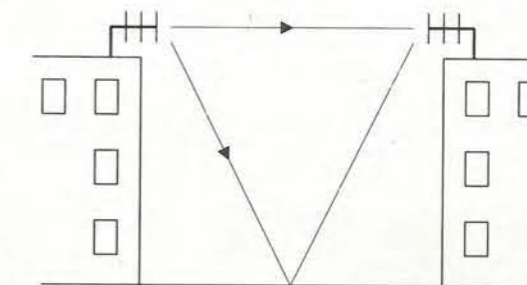

Fig. 3. Kraus suggests that Yagi tests should be carried out using two reasonably high buildings to reduce reflection errors.

distance in meters between the two antennas will be,

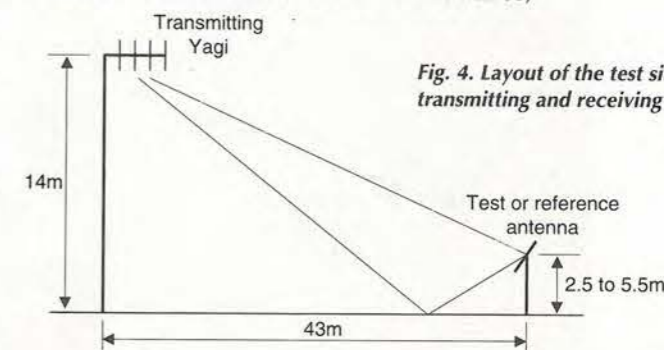

Fig. 4. Layout of the test site with transmitting and receiving antennas.

$$d > nG \frac{\lambda}{\pi^2}$$

For a maximum phase difference of 22.5°, which is usually enough, $n=2$. If a phase error of only 5° is required, $n=9$. In the case of Yagi antennas, where one dimension prevails over the other ones, the maximum length, instead of the capture diameter, is used. In this case, the minimum distance in metres becomes^{4,8,9}

$$d > n \frac{L}{\lambda^2}$$

where L is the maximum Yagi length in metres.

Fig. 5. Calculated and measured values of signal level versus antenna height and direct-to-reflected signal ratio. These values are for the three-element reference Yagi at 144.5MHz.

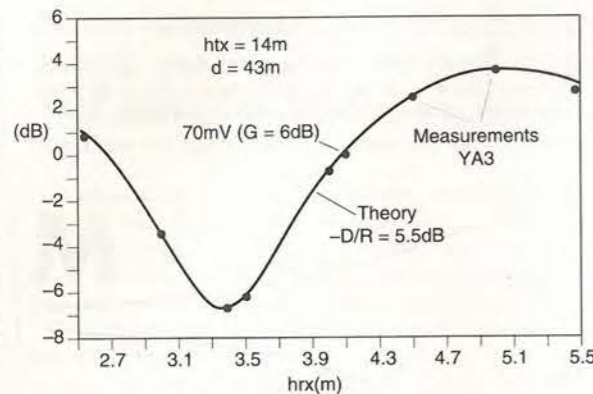
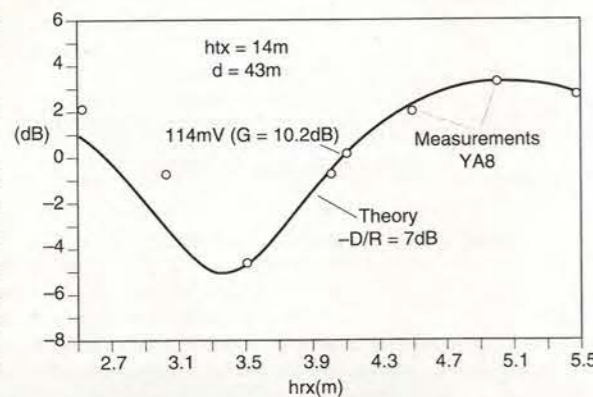

Fig. 6. Performance of the eight-element Yagi at 144.5MHz. As with the previous graph, these are calculated and measured values of signal level versus antenna height and direct-to-reflected signal ratio.



Siting and antenna height

The minimum height from ground of the antenna under test is another parameter to be controlled during the measurements. This is because the proximity of ground can modify the radiation resistance.

In our case, the minimum height is h_r is more than λ , but the relevant points of the curve have been measured at 2λ and above. Note that the simulation software that we used (NEC-WinPro) does not take into account the ground plane. Also, the typical parameters of the antenna – gain, radiation angles, impedance – are calculated in the free space.

To define the correct receiving height, it must be considered that the electrical field, and hence the voltage measured by the millivoltmeter – have maximum and minimum values due to the different path of direct and reflected wave, sum or difference.

To be confident about the measurements, it is necessary to find at least a maximum and the nearest minimum using the first two formulas. This was done allow us to draw the curves of Figs 5, 6.

A suggestion from an article that appeared in *VHF Communication*¹⁰ convinced us to incline the antenna to be measured with respect to ground. This allowed us to have the maximum signal for the direct wave and the maximum attenuation for the reflected one, exploiting the shape of Yagi radiation diagram. In particular, the approximate 40° angle of reflected wave relative to the receiving antenna attenuates it by around 2 to 4dB.

We decided not to incline the transmitting antenna to improve the ratio between reflected and direct wave. Instead, we exploited the directivity of the antenna. The advantage is about 5dB as the reflected wave is about 23° under the plane of maximum radiation and 13° under the direct wave path.

Another way to reduce the reflected wave, which we did not try, is to place a metal screen near the reflection point. This plate needs to have significant dimensions with respect to the wavelength: 2 by 4m for instance.

According to previous considerations and the availability of a suitable area for field testing, the conditions of the measurement site are defined as follows:

Transmitting Yagi, – 16 elements, $G=13\text{dBi}$, $h_t=14\text{m}$ with the boom parallel to the earth plane.

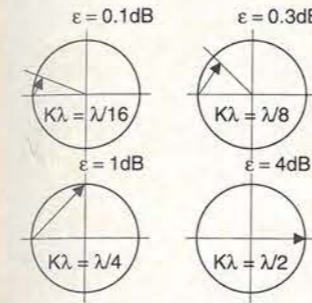

Fig. 8. Planar wave concept and phase error.

Reference antenna – home-made three-element Yagi, $G=6\text{dBd}$, calibrated by the reference dipole described next and shown in Fig. 7, $h_r=2.5$ to 5.5m. Minimum received signal was at 3.4m and maximum at 5.1m. The boom had a 13° angle with respect to the ground plane.

Antenna under test – this was a 3.2m long (1.8λ) eight-element home-made Yagi.

The site we selected is useful for measurements of antennas up to 6m long. This equates to about 3λ at 144.5MHz).

For accurate antenna gain measurements, the distance between the transmitting and receiving (test) antennas should be greater than that needed to satisfy the far-field conditions for $d > 5\lambda$ and greater than the approximate uniform plane wave.

So if you want to measure a 10m long Yagi, it is necessary to increase the distance using,

$$d > n \frac{L}{\lambda^2}$$

to maintain the error due to a non-uniform plane wave within a fraction of decibel, Fig. 8.

To detect the received signal at the receiving antenna we used a Boonton 92B millivoltmeter. This meter is well suited for these applications but it is possible to make your own instruments with good sensitivity and accuracy. The signal under test ranged from 143 to 146MHz and was swept by means of a small remote control.

To conclude, Figs 5 and 6 show the obtained values superimposed with the curves calculated with the first two formulas, normalised to the direct wave and given in decibels.

The difference in signal between the 6dBd reference Yagi YA3 and YA8 at the null point – i.e. with no reflected wave – is 4.2dB. This allowed us to conclude, after a critical analysis, that the gain of the 1.8λ long eight-element Yagi is 10.2dB.

The analysis considered the optimum matching between measured and simulated radiation diagram was $\pm 20^\circ$ at -3dB . The maximum test error is probably around 0.5dB.

The measured value of front-to-back ratio at 180° is 21.5dB.

Error sources

Most errors that occur during antenna measurements are related to the reflected wave. The total error can vary from a maximum of +6dB, when the direct wave is summed to the

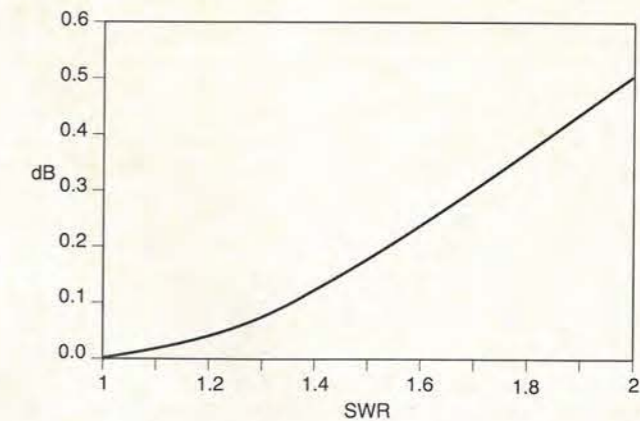

Fig. 9. Maximum error versus standing-wave ratio of the antenna under test.

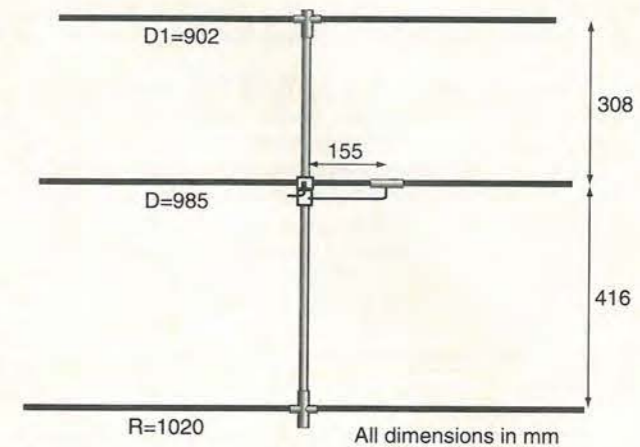

Fig. 10. Three-element reference Yagi dimensions.

reflected one, to -20dB or less when the two components of received signal are subtracted each other according to the first mathematic relation we presented.

Broadcast fm signals received by the antenna under test can affect the measured voltage significantly. To minimise this problem, we performed the measurements as near to the antenna as possible. How close the measurements can be made depends on the antenna dimensions and the planar wave effect must be catered for. We incorporated a good helical filter for 144.5MHz, $\pm 5\text{MHz}$ to reduce interference and obtained a useful received signal of about 100mV.

Another source of error is related to the antenna impedance mismatch, relative to 50Ω . The mathematical relationship that describes the signal loss on the receiving antenna output or on the load is given by the following equation when the antenna impedance is greater than 50Ω ,

$$\frac{V_a}{V_o} (\text{dB}) = 20 \log \left[2 \frac{1}{1 + \text{SWR}} \sqrt{\frac{Z_a}{Z_o}} \right]$$

Here,

- V_a is antenna voltage in volts when $Z_a \geq 50\Omega$
- V_o is antenna voltage when $Z_a = 50\Omega$
- SWR is standing wave ratio
- Z_a is antenna radiation impedance
- Z_o is load impedance (50Ω)

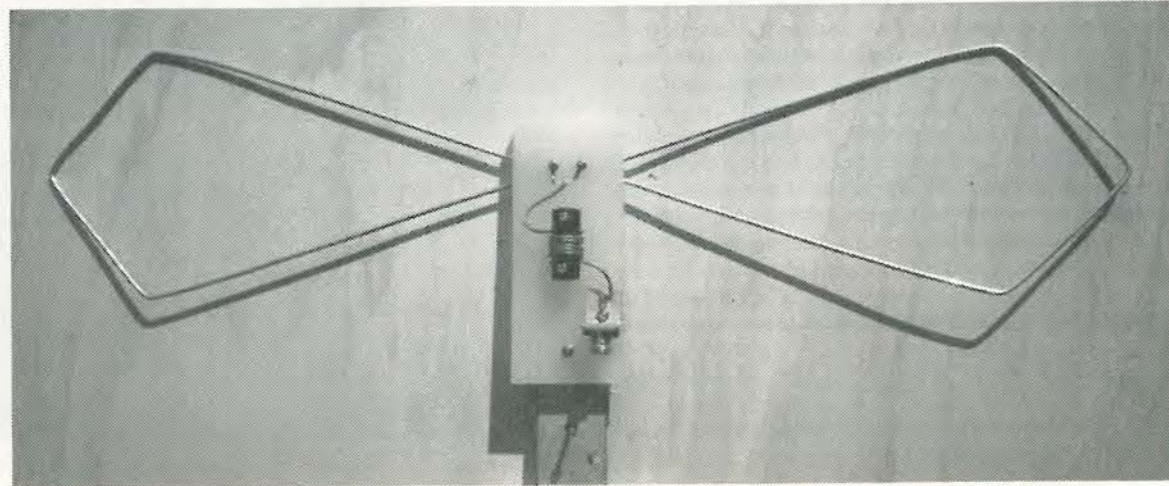

Fig. 7. Rhombic reference dipole realised for comparison tests.

When $Z_a > Z_0$, $SWR = Z_a/Z_0$. For an antenna impedance of less than 50Ω , the equation becomes,

$$\frac{V_a}{V_0} (\text{dB}) = 20 \log \left[2 \frac{SWR}{1 + SWR} \sqrt{\frac{Z_a}{Z_0}} \right]$$

Here, $SWR = Z_0/Z_a$ when $Z_0 > Z_a$. The behaviour of the maximum error versus receiving antenna standing-wave ratio is shown in Fig. 9.

A load impedance different from 50Ω can also introduce a measurement error which is minimised using a 10dB fixed attenuator connected directly to the antenna output. In our practical case, load standing-wave ratio was better than 1.05 with a tiny error of less than 0.03 dB.

A 10MHz-wide band-pass filter is normally included to screen out possible out-of-band strong signals mainly from fm broadcasting stations.

Reference antenna

The reference antenna is a log-periodic wide-band type that is frequently used in this type of application. Its approximate bandwidth can be calculated by using the lengths of shorter and longer elements. Bandwidth is about half of the maximum and the minimum wavelength at which the antenna can be used.

When working at a single frequency, only part of the whole antenna is active: the elements have a physical dimension nearest to one half of the wavelength. It is important to remember that input impedance and radiation properties of this antenna are repeated periodically with the logarithm of the frequency.

Commercial log-periodic antennas often used in electromagnetic-compatibility measurements are manufactured by companies including Hewlett Packard and Emco and are available with calibration graphs. The *HP11966D* for example covers the range 300-1000MHz and costs around £1500 pounds.

Considering the narrow band involved in our measurements, and the consequent small variation of standing wave ratio versus frequency we decided to build-in a reference Yagi with similar behaviour and accuracy as the log-periodic.

We calibrated our Yagi with reference to a half-wave dipole, the performance of which is well documented.⁹ Assuming no losses, the features of a half-wave dipole are,

Horizontal half-power beamwidth	78.1°
Directivity	2.14dBi
Receiving area	0.131λ
Effective length	0.318λ

The main characteristic needed for our reference dipole is a standing-wave ratio lower than 1.2 with a negligible error of $\pm 0.05\text{dB}$. As a result, we made our dipole rhombic in shape. Its length is 798mm, its width is 180mm and it is made from 4mm diameter aluminium wire.

It is necessary to 'balance' the antenna using a choke comprising six turns of teflon-coated cable on a 20mm diameter insulated support. Due to the addition of this cable, 0.2dB must be subtracted from the gain of the dipole, making it -0.2dBd instead of the 0dBd theoretical value.

We do not advise the use a dipole for repeated tests since it is omnidirectional. It also has a significant gain in the fm broadcast range, which contains strong unwanted signals.

A dipoles¹¹ can be useful as a reference, but it does not have the flexibility and measurement reliability of a Yagi with more than 25dB of front-to-back ratio.

At the beginning we thought of a two element Yagi, i.e. a dipole plus reflector, but its front-to-back ratio was not high enough for our needs. Also, to optimise standing-wave ratio,

we would have had to work with many different values of gain.

After many hours of simulation with NEC-Win Pro 1.1³ and some field measurements, our choice was a three-element Yagi built with 10mm diameter rod. It had a gamma matcher made from copper and teflon.¹⁰ Its gain was 6dBd and it had a high front-to-back ratio.

The passive elements have insulated supports 30mm high, while the dipole has an aluminium support, connected electrically with the boom via a type-N connector.

The final reference antenna, Fig. 10, is easy to make and repeatable. When made precisely to the drawing and well trimmed for standing-wave ratio, it meets the design requirements of 6dBd gain at 144.5MHz.

In summary

There are many potential sources of error when performing Yagi gain measurements and there has been a great deal of optimism when analysing them.

If you consider that a typical site for professional measurements described in reference 12 certifies the gains of the antennas under test within $\pm 2\text{dB}$ between 30 and 1000MHz, you can better understand the difficulties that arise.

We have examined the subject of dipole calibration and presented a three-element reference yagi for easy comparison tests at very high frequencies.

We believe that by averaging repeated measurements, it is possible to obtain results with maximum error of around $\pm 0.5\text{dB}$. ■

References

- Jasik, H, 'Antenna Engineering Handbook,' McGraw Hill, 1961.
- BertelSmeier, R, DJ9BV and Hoch, G, DL6WU, 'Yagi Simulation by Computer,' *DUBUS*, 3/91-4/91-1/92-3/92.
- NEC-Win Pro Antenna Analysis Software, version 1.1, Nittany Scientific Inc, 1997, www.nittany-scientific.com
- ARRL Antenna Book, 1991, VHF and UHF Antenna Measurements, pp. 27.43 to 27.48 and p. 3.11.
- Aubin, JF, Berlekamp, JD & Frey, DT 'Antenna Measurements in Commercial World,' Proceedings of AMTA 1995, pp. 69-74.
- Knott, EF, 'Radar Cross Section (RCS) Tests Utilize Ground-Plane Effects,' *Microwave & RF*, March 1984, pp. 79-84.
- Kraus, JD, 'Antennas,' Second Edition, McGraw-Hill 1988, pp. 44-46, pp. 60-61 and pp. 809-813.
- White, DRJ, 'Electromagnetic Interference and Compatibility,' Vol.2, 1980.
- Reference Data for Engineers, 7th edition, Sams 1989, pp. 32.14 and 33.17 to 33.19*
- Asbrink, L, SM5BSZ, 'The Optimum 6-element Yagi,' *VHF Communications*, No 1/82.
- Littlefield, R, K1BQT, 'A Reference Dipole for 2-Meters,' *Communications Quarterly*, Fall 1997, pp. 90-91.
- Walsh, DP & Kremer, D, 'Design and Verification of an Antenna Measurement Facility at 30-1000 MHz,' Proc. AMTA 1996, pp. 235-238.

Further reading

Brown, F, W6HPH, 'Antenna Gain Measurements,' *QST*, Nov. and Dec. 1982.

* **Reference Data for Engineers** is now published by Newnes and available via *Electronics World's* editorial offices. E-mail jackie.lowe@rbi.co.uk or fax 0181 652 8111 for details.

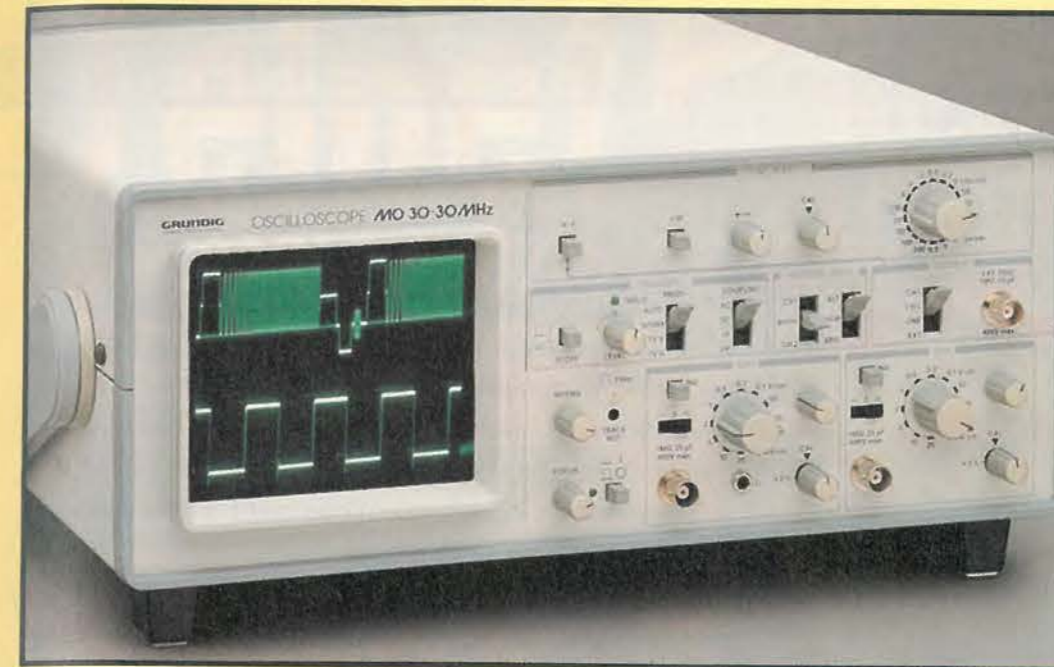

Win a 30MHz oscilloscope worth £450 or one of two superb £70 dmms

Simply tell us what topic you enjoy reading about most in any electronics magazine and you could win an oscilloscope or digital multimeter. Send your entry – including your name and address – by post only to 1998 Prize Draw, Electronics World Editorial, Quadrant House, The Quadrant, Sutton, Surrey SM2 5AS. The draw will take place on 4 January 1999.

LP310 professional hand-held dmm

The LP310 3.5 digit hand-held digital multimeter retails at just under £70.

Features

44 ranges
Frequency to 20MHz
AC & DC current to 10A
AC & DC volts 3.5 digit
Gold plated switch contacts – long life
Auto power off
Data & peak hold
Input warning beeper
Overload protection
Logic test
Diode, continuity & transistor test
Protective rubber holster
Resistance & capacitance

Key specifications

Frequency : 2k, 20k, 200k, 2M, 20MHz auto range
Capacitance : 2n, 20n, 200n, 2μ, 20μF
Resistance : 200, 2k, 20, 200, 2M, 20MΩ, 2000MΩ
AC current : 200μ, 2m, 20m, 200m, 20A, 2A, 10A
DC current : 200μ, 2m, 20m, 200m, 20A, 2A, 10A
AC volts : 200m, 2, 20, 200, 750V basic accuracy 1.2%
DC volts : 200m, 2, 20, 200, 1kV basic accuracy 0.25%

Ready to use complete with test leads, rubber holster, battery, instructions.

Grundig MO30 30MHz oscilloscope

Selling at over £450, the MO30 features two channels, a 3dB bandwidth of 30MHz, 2kV accelerating voltage, 8 by 10cm screen, and X/Y modes. Vertical sensitivity is 5mV/div in 1-2-5 sequence and the time base covers the range 0.5μs to 200ms also in 1-2-5 sequence.

Features

- Peak-value trigger, trigger filter 2mV/cm, addition and subtraction measurement. Both channels invertible, CRT with internal graticule.
- Automatic peak-value trigger ensures stationary displays without the need of manual trigger level adjustments.
- AC/DC trigger, high-pass filter (HF) and low-pass filter (LF) for a clear display of complex signals.
- Triggers on field and line frequency of video signals. No manual adjustments in case of changing amplitudes or varying video contents.
- 2mV/cm with full bandwidth. Addition and subtraction.
- Both channels invertible. Important for characteristic curves in X/Y mode.
- Free choice of X deflections by trigger source selector switch. This enables dual-channel Y displays in X/Y mode.
- Non-parallax reading due to CRT with internal graticule.
- Automatic focusing.

Rules:

Anyone can enter, subject to the proviso hereunder, but only one entry per person is allowed ● This draw is not open to employees of Reed Elsevier ● No correspondence relating to this draw will be entered into ● The winners will be announced and notified as soon as possible after the draw. ● Each of the three prizes will go to a different entrant ● Entries arriving after the closing date of 4 January will not be considered ● No responsibility for lost entries will be taken by Reed Elsevier

Dictionary of Communications Technology

new edition

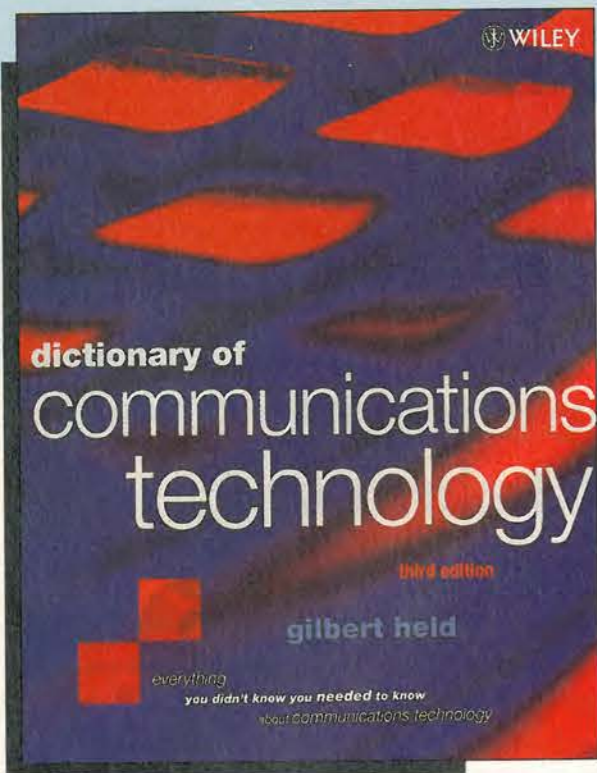

With over 9000 entries and 250 illustrations, this book is an invaluable reference work for anyone involved with electronics and communications. Dictionary of Communications Technology provides comprehensive coverage of data and communications and has entries on PC lans, the Internet, communications testing and client-server applications - in 500 pages.

Over 20 major companies helped prepare the Dictionary of Communications Technology, including AT&T, IBM and Digital Equipment Corporation.

Gilbert Held, author of Dictionary of Communications Technology, is an internationally author who has used his enormous expertise to make this work one of the most comprehensive sources of telecommunications information.

UK Price: £38.95 Europe £42.95 ROW £46.95

**** Price includes delivery and package ****

Fax your order to 0181 6528111 or post to Room L333, Quadrant House, The Quadrant, Sutton, Surrey, SM2 5AS

Please supply the following title:

Dictionary of Communications Technology

Total _____

Name _____

Address _____

Postcode _____ Telephone _____

Method of payment (please circle)

Access/Mastercard/Visa/Cheque/PO

Cheques should be made payable to Reed Business Information

Credit card no _____

Card expiry date _____

Signed _____

Please allow up to 28 days for delivery

Concentration
1. The linking of transmission channels or subnetworks end to end. 2. The linking of blocks of user data or protocol transmissions. 3. In fiber optic technology, the interconnection of two or more fibers into one continuous length.

concentration Collection of data at an intermediate point from several low- and medium-speed lines for transmission across one high-speed line.

concentrator A device used to divide a data channel into two or more channels of average lower speed, dynamically allocating space according to the demand in order to maximize data throughput at all times.

conditioned circuit A circuit that has been electrically altered to obtain the desired characteristics for voice and data transmission. The reader is referred to the entries C-1 through C-8 and D-1 and D-2 for specific information on C-level and D-level conditioning.

conditioned loop A loop that has conditioning equipment, usually equalizers, attached to obtain a desired line characteristic, to facilitate voice or data transmission.

conditioning The "tuning" or addition of equipment to improve the transmission characteristics or quality of a leased voice-grade line so that it meets specifications for data transmission. (See figure below.)

modem pooling A feature of a PABX and other communications products that permits subscribers to be automatically or manually connected to a group of shared or "pooled" modems.

modem sharing unit A device that splits a signal among a cluster of terminals and allows them to share one modem.

modem substitution switch An external option that allows you to remove your data through a "hot" spare (a modem that is already powered up) in the event the original modem fails.

moderator A participant who is in charge of a conference. A moderator is responsible for keeping the discussion on track, for alleviating fights, and for similar functions.

MODES Discrete optical waves that can propagate in optical waveguides. Whereas, in a single-mode fiber, only one mode, the fundamental mode, can propagate, there are several hundred modes in a multimode fiber which differ in field pattern and propagation velocity (multimode dispersion). The upper limit to the number of modes is determined by the core diameter and numerical aperture of the waveguide.

Modified Chemical Vapor Deposition An AT&T Bell Laboratories patented process that uses high temperatures to speed the manufacture of large quantities of fiber lightguide. The glass is made by allowing hot vapors to form a coating inside a tube of heated silica, which is later drawn into fiber. Temperatures reach 4000 degrees F. (The melting point of steel is 2800 degrees F.)

Modified Final Judgment (MFJ) The 1982 Federal Court ruling that determined the rules governing the divestiture of the Bell Operating Companies from AT&T and other antitrust and deregulation issues. Presided over by Judge Harold Greene, as was the AT&T Antitrust settlement which the MFJ modified. Judge Greene continues his involvement in enforcing and interpreting the provisions of this settlement.

modular distribution accessories A term used to reference splitters, modular adapters and modular

Telnet

Tel: 01203 650702

Hewlett Packard 8920A R/F Comms Test (various options) 8922 BGH G.S.M. Test	£4995 £POA
Rohde & Schwartz CM5 54 Radio Comms service monitor (0.4 to 1000MHz) CMTA94 GSM Radio Comms Analyser	£6250 £7500
Schlumberger - Stabilock 4031 Radio comms test (0.4 to 10.00MHz) 4040 'High accuracy' Radio comms test	£4995 £2995
Wandel & Goltermann PFJ-8 Error & jitter test set (All options fitted) PCM4 PCM Channel measurement set	£12500 £POA
Marconi 2305 Modulation Meter	£1995
Racal 6111 GSM test sets	£POA
Hewlett Packard 8642A High Performance R/F Synthesiser - 0.1 to 1050MHz	£8500
Textronix 2467B 400Mhz - 4 channels - high writing speed oscilloscope	£8500

OSCILLOSCOPES

Beckman 9020 - 20MHz - Dual channel	£150
Hewlett Packard 54100D - 1GHz Digitizing	£1500
Hewlett Packard 54200A - 50MHz Digitizing	£500
Hewlett Packard 54201A - 300MHz Digitizing	£1250
Hitachi V152/V212/V222/V302B/V302F/V353F/V550B/V650F	from £125
Hitachi V1100A - 100MHz - 4 channel	£1000
Intron 2020 - 20MHz. Dual channel D.S.O. (new)	£450
Iwatatu SS 5710/SS 5702 -	from £125
Kikusui COS 5100 - 100MHz - Dual channel	£350
Lecroy 9450A - 300MHz/400 MS/s D.S.O. 2 channel	£2250
Meguro MSO 1270A - 20MHz - D.S.O. (new)	£450
Philips 3055 - 50MHz - Dual channel	£450
Philips PM 3335 - 50MHz - D.S.O. Dual channel	£1200
Philips 3295A - 400MHz - Dual channel	£1750
Panasonic VP5741 A - 100MHz D.S.O. Dual channel	£1750
Tektronix 455 - 50MHz - Dual channel	£275
Tektronix 465 - 100MHz - Dual channel	£350
Tektronix 464/466 - 100MHz - (with AN. storage)	£350
Tektronix 475/475A - 200MHz/250MHz -	from £450
Tektronix 468 - 100MHz - D.S.O.	£650
Tektronix 2213/2215 - 60MHz - Dual channel	£350
Tektronix 2220 - 60MHz - Dual channel D.S.O.	£1250
Tektronix 2225 - 50MHz - Dual channel	£395
Tektronix 2235 - 100MHz - Dual channel	£600
Tektronix 2221 - 60MHz - Dual channel D.S.O.	£1250
Tektronix 2245A - 100MHz - 4 channel	£900
Tektronix 2440 - 300MHz/500 MS/s D.S.O.	£3750
Tektronix 2445A - 150MHz - 4 channel	£1250
Tektronix 2445 - 150MHz - 4 channel - DMM	£1200
Tektronix TAS 475 - 100MHz - 4 channel	£995
Tektronix 7000 Series (100MHz to 500MHz)	from £200

SPECTRUM ANALYSERS

Ando AC 8211 - 1.7GHz	£2250
Avcom PSA-65A - 2 to 1000MHz	£850
Anritsu MS 62B - 50Hz to 1700MHz	£2500
Anritsu MS 610B 10KHz - 2GHz	£4750
Advantest/TAKEDA RIKEN - 4132 - 100KHz - 1000MHz	£2500
Hewlett Packard 3561A - Dynamic Signal Analyser	£4750
Hewlett Packard 3562A Dual channel dynamic signal analyser	

Quality second-user test & measurement equipment

Marconi Radio Communications Test Sets



2955	£2250
2955A	£2500
2958 (TACS)	£2750
2960 (TACS + Band III)	£2750
2960A (TACS)	£2950
2955B	£4000
with 2960B added	£4250



Fax 01203 650 773

64µHz - 100KHz	£6250
Hewlett Packard 3585A - 20Hz to 40MHz	£4500
Hewlett Packard 8591A - 9KHz - 1.8GHz with tracking generator, option 10	£6500
Hewlett Packard 8505A - 1.3GHz - Network Analyser	£1995
Hewlett Packard 8753A - 3GHz - Network Analyser	£6000
Hewlett Packard 8753B + 85047A - 6GHz - Network Analyser 6GHz 5 parameter test set	£12000
Hewlett Packard 8756A/8757A Scaler Network Analyser	from £1000
IFR A7550 - 10KHz-1GHz - Portable	£2950
Meguro - MSA 4901 - 30MHz - Spec. Analyser	£850
Meguro - MSA 4912 - 1 MHz - IGHZ Spec. Analyser	£1250
Tektronix 495P Spec analyser prog. - 1.8GHz	£5000
Tektronix 469P - 1KHz to 1.8GHz	£4500
Wiltron 6409 - 10-2000MHz R/F Analyser	£2000
MISCELLANEOUS	
IFR 1200S - Radio comms test set	£2995
GN ELM1 EPR31 - PCM Signalling Recorder	£3000
HP 339A Distortion measuring set	£1500
HP 3488A - Switch/Control unit	£650
HP4279A - 1MHz - C-V meter	£4500
HP 436A Power meter + lead + sensor various available	from £995
HP 435A + 435B Power meters	from £200
HP 8656A Synthesised signal generator	£1500
HP 8656B Synthesised signal generator	£2750
HP 8657A - Signal generator 100KHz - 1040MHz	£3250
HP 37900D - Signalling test set	£5000
HP 5385A - 1 GHz Frequency counter	£750
HP 8901B - Modulation Analyser	£4000
HP 8903E - Distortion Analyser	£2000
HP 8903B - (add with 8903E)	from £2000
HP 5359A - High Resolution Time Synthesiser	£4000
HP 3488A - Switch/Control unit	£650
Marconi 2610 True RMS Voltmeter	£700
Philips PM 5193 Synthesised Function Gen 50MHz	£1500
Philips 5515 - TN - Colour TV pattern generator	£1500
Leader 3216 Signal generator 100KHz - 140MHz - AM/FM/CW with built in FM stereo modulator (as new) a snip at	£995
Racal 9087 - 1.3GHz Synthesised Signal Generator, low noise	£2,250
Tektronix 1751 PAL Waveform/Vector Monitor	£2200
Wiltron 6747A-20 - 10MHz-20GHz - Swept Frequency Synthesiser	£6000

All equipment is used - with 30 days guarantee.
Add carriage and VAT to all goods.
Telnet, 8 Cavans Way, Binley Industrial Estate,
Coventry CV3 2SF.

Tel: 01203 650702
Fax: 01203 650 773

CIRCUIT IDEAS

Over £600 for a circuit idea?

New awards scheme for circuit ideas

- Every circuit idea published in *Electronics World* receives £35.
- The pick of the month circuit idea receives a Pico Technology ADC42 – worth over £90 – in addition to £35.
- Once every six months, Pico Technology and *Electronics World* will select the best circuit idea published during the period and award the winner a Pico Technology ADC200-50 – worth £586.

How to submit your ideas

The best ideas are the ones that save readers time or money, or that solve a problem in a better or more elegant way than existing circuits. We will also consider the odd solution looking for a problem – if it has a degree of ingenuity.

Your submission will be judged on its originality. This means that the idea should certainly not have been published before. Useful modifications to existing circuits will be considered though – provided that they are original.

Don't forget to say why you think your idea is worthy. We can accept anything from clear hand writing and hand-drawn circuits on the back of an envelope. Type written text is better. But it helps us if the idea is on disk in a popular pc or Mac format. Include an ascii file and hard-copy drawing as a safety net and please label the disk with as much information as you can.

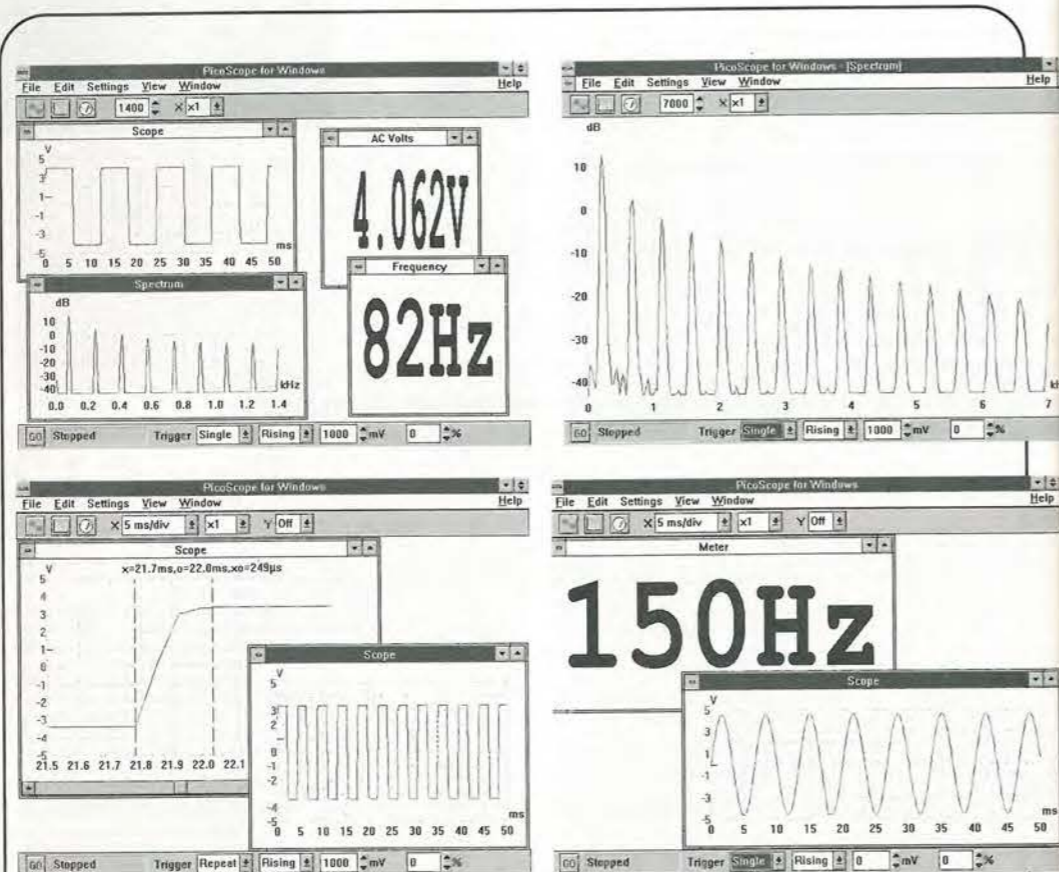

Turn your PC into a high-performance virtual instrument in return for a circuit idea.

The ADC200-50 is a dual-channel 50MHz digital storage oscilloscope, a 25MHz spectrum analyser and a multimeter. Interfacing to a pc via its parallel port, ADC200-50 also offers non-volatile storage and hard-copy facilities. Windows and DOS virtual instrument software is included.

ADC42 is a low-cost, high-resolution a-to-d converter sampling to 12 bits at 20ksample/s. This single-channel converter benefits from all the instrumentation features of the ADC200-50.

Monitoring two temperatures

A PIC16C72 controls the unit, being chosen for its 8-bit a-to-d converter to give the 1°C resolution wanted and because it will drive the four-digit display and the a-to-d conversion simultaneously.

All the PIC's B port is taken up with drive for the 4511 decoder/driver and the four cathode resistors, port A accepting analogue input from the sensors and 2.55V reference. The 2.55V would give 255 10mV steps, but only 100 of them are used to give 1°C steps from 10mV to 990mV.

Temperature sensing is carried out by the two LM35Zs, which give an output of 10mV/°C, taken to the PIC analogue input. If this input exceeds 990mV, a subroutine detects the fact and blinks the display with a reading of 99.

To ensure PIC reset, I used the HT7044A 4.4V detector, the output of which zero if its input is less than that level.

Jose Luis Cavasassi
Buenos Aires
Argentina
B93

Object code in hexadecimal form.

```

:040000008316FF293B      :1004400000309800A017B72A18088D00883088005F
:080008008207633462346134A5      :100450000814881020140000000000000815881CF3
:1000100060345F345E345D345C345B345A3459345C      :100460002F2A09081902031C382A20139800B72ADA
:10002000583457345634553454345334523451348C      :10047000003098002017B72A18088E000D08812236
:1000300050344F344E344D344C344B344A3449344BC      :10048000432A0E088122C8309B000000A01B522A7C
:1000400048344734463445344434433442344134EC      :100490000F08860006169A22860110088600861626
:1000500040343F343E343D343C343B343A3439341C      :1004A0009A228601000201B662A1508860006177E
:10006000383437343634353434343334323431344C      :1004B0009A2286011A08860086179A2286019B0BCB
:1000700030342F342E342D342C342B342A3429347C      :1004C000452AA01B6722201B74220F2A5F2AA01A2C
:10008000283427342634253424342334223421344C      :1004D000732A193086009A229A22860129308600D2
:1000900020341F341E341D341C341B341A341934DC      :1004E0009A229A2286010034201A802A49308600F6
:1000A000183417341634153414341334123411340C      :1004F0009A229A228601893086009A229A228601BF
:1000B00010340F340E340D340C340B340A3409343C      :100500000340D0897000A30922216089000170850
:1000C000083407340634053404340334023401346C      :100510008F000E0897000A30922216089A001708DA
:0400D0000340034C4        :100520009500003496019702031C982A960A932A94
:0203FE000030CD          :1005300097070034043093000A309400000000000054
:1004000086001F308500C0306200081488108312F7      :100540000000940B9E2A930B9C2A0034FF30920EB
:100410008501A00186019B01633099000F2A80307D      :10055000FF309100000000000000000000000000DB
:100420008800081488102010000000000815881C9F      :1005600000000000910BA82A920BAA2A0034180858
:10043000172A09081902031C202AA0139800B72ABA      :0A05700004209800201C242A3C2AD5
:00000001FF              :00000001FF

```

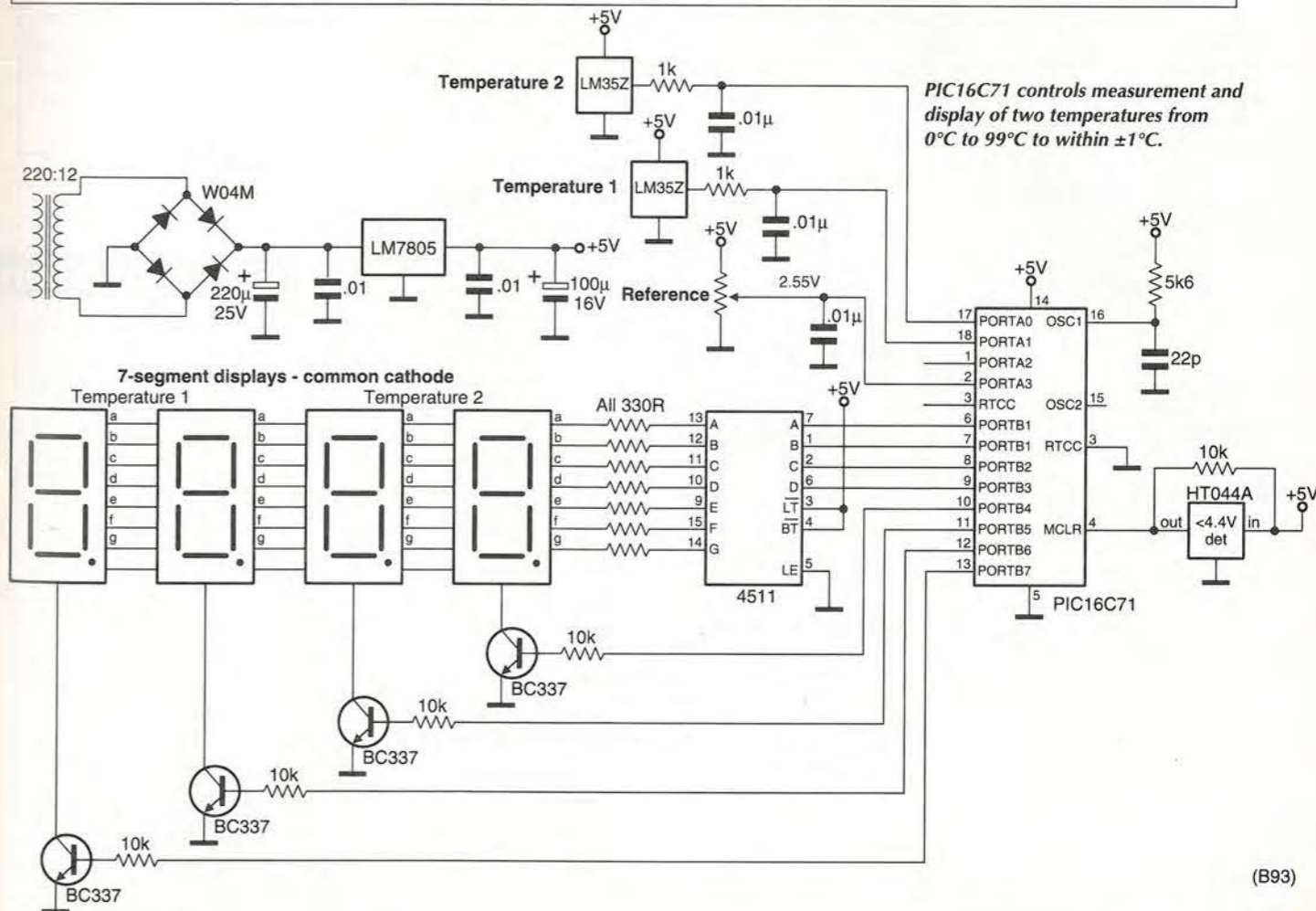

PIC16C71 controls measurement and display of two temperatures from 0°C to 99°C to within ±1°C.

(B93)

Temporary RS232 hookup

It can be convenient, when developing software for a microprocessor project, to be able to dump register contents and data to a computer terminal from which commands may also be obtained. If,

however, the project in question needs no RS232 interface and does not have the relevant voltages available, it presents a difficulty. This device takes its voltages from the host without overloading it.

In essence, it is a level shifter and inverter between the logic levels of target and host, which needs symmetrical voltages. For most of the time, the TXD line is held at -12V idle line voltage, which can vary. Capacitor C_1 charges via D_1 to this voltage, which is the negative power rail to IC_2 and the rest of the circuit. IC_2 , an ICL7660, acts as a voltage doubler and generates the positive supply. Diode drops prevent the rails being symmetrical, but they are near enough.

Level shifting is performed by the LM393 comparator. Data Out from the microprocessor idles at 5V in its logic 1 state, which is higher than the comparison level at $R_{6,7}$ junction and RXD is held at idle low. When data takes Data Out to ground, RXD is taken high by the emitter follower, the bootstrap C_4 making the output as near +12V as possible. This is effective for the short duty cycles needed.

For data coming back from the terminal, the idle TXD and the junction of $R_{1,2}$ is below ground, turning Q_1 off and allowing Data In to the processor to float high. Data takes TXD high therefore turns Q_1 on and pulls Data In low.

Peter Levesley
Walsall
West Midlands
B89

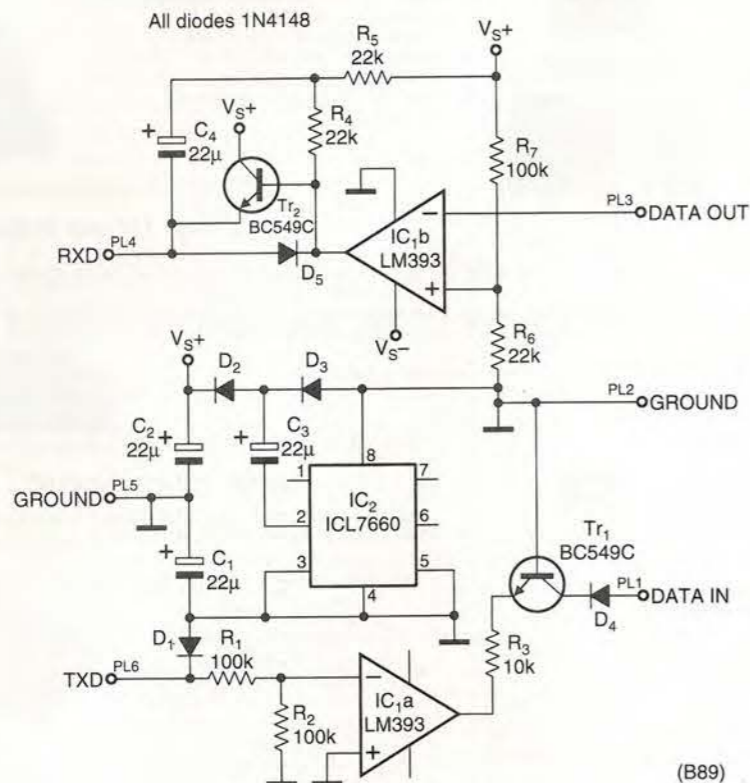

(B89)

Using a host computer to hold register contents and data during the development of a microprocessor system, when the target has no RS232 interface or available voltage supplies.

Long-delay generator

While not being totally original, this timer avoids the need to design a circuit using electrolytic

capacitors or high-impedance circuitry. The MC14521B is a 24-stage

frequency divider with an input usable as an oscillator. With ground or no signal applied to the trigger input, the relay output goes low after a delay determined by the potentiometer setting and the range selected.

Connecting point X to C gives a delay between 1m40s and 18m30s, while at B the delay obtained is 13m20s to 2h28m. Connection to point A results in delays variable between 1h47m and 20h and using a bigger capacitor will give delays of over a week. A positive signal at the trigger input resets the divider.

Timing is reliable and stable, but a regulated power rail is to be recommended, producing 6-15V. The above results were obtained using 12V.

D Di Mario
Milan
Italy
B82

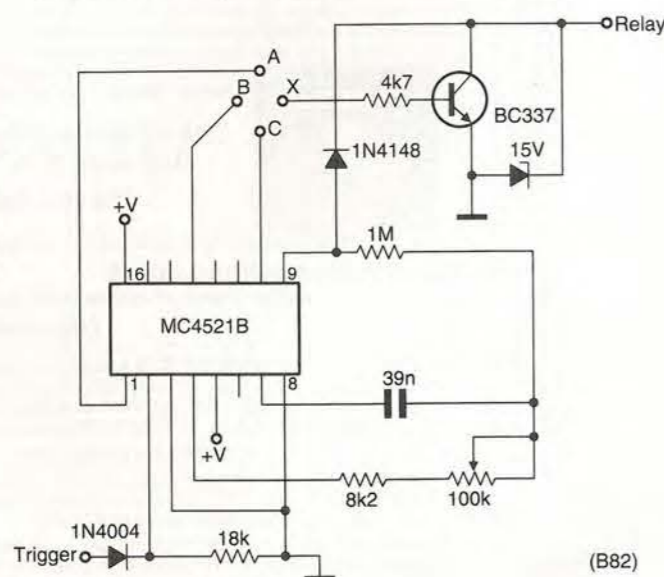

(B82)

Delays of more than a week without the use of huge capacitors or high impedances, using a 24-stage frequency divider and oscillator.

The Electromail CD-ROM Catalogue provides a virtual technical superstore, product encyclopaedia, and a help line with round-the-clock service - the moment you slip it into your computer!

It's quite amazing just how much you can get out of it. Products from batteries to bearings, fuses to fans, semi-conductors to computers, hand to power tools. On-line advice, and access to a full library of data sheets, providing detailed information on almost every product in our range. But the best thing about Electromail, is that it's open just when you want to go shopping. 24 hours a day. 365 days a year.

And in most cases your order will be despatched on the very same day you order (failing that, the next working day).

The Electromail CD-ROM Catalogue offers you more products and services than any of the alternatives. Send for your copy and get a head start in your business, your home or hobby ... and at just £3.99 with free delivery, it's not worth struggling on without it!

HOW TO ORDER **more professional choice**

Tel 01536 204555 or Fax 01536 405555

When ordering by fax or phone quote stock no. 322-9973 and have your credit card details handy. Alternatively, you can open your own Electromail account - please ask for details.

Electromail, P.O. Box 33, Corby, Northants, NN17 9EL. Tel: 01536 204555 Fax: 01536 405555

The Alternative Oscilloscope

Pico Technology provides an alternative to costly, bulky and complicated oscilloscopes. Our range of virtual instrumentation enables your PC to perform as an **oscilloscope, spectrum analyser and digital multimeter.**

- Upto 100 MS/s sampling and 50 MHz spectrum analysis
- A fraction of the price of comparable benchtop DSOs
- Simple Windows based user interface

The **practical** alternative
Connection to a PC gives virtual instruments the edge over traditional

"...the most powerful, flexible test equipment in my lab."

The **simple** alternative
Virtual instruments eradicate the need for bewildering arrays of switches and dials associated with traditional 'benchtop' scopes. The units are supplied with PicoScope for Windows software. Controlled using the standard Windows interface, the software is easy to use with full on line help. Installation is easy and no configuration is required; simply plug into the parallel port and it is ready to go. We provide a two year guarantee and free technical support via phone, fax or E-mail.

The **low cost** alternative
The Pico range of PC based oscilloscopes work with your PC - anything from a dustbin-ready 8086 to the latest pentium. The PicoScope software utilises your monitor to display data. This gives you a larger, clearer display than any scope, at a fraction of the price. The savings don't stop there: All those expensive upgrades needed for traditional oscilloscopes: such as FFT maths, disk drives and printers are already built into your computer. The PC has made computing affordable, now Pico has made test equipment affordable too.

FROM £59

Seeing is understanding

Call for a FREE demo disk or visit our web site.
Fax: (0)1954 211880 Tel: (0)1954 211716
E-mail: post@picotech.co.uk http://www.picotech.com
Broadway House 149-151 St Neots Road Hardwick Cambridge CB3 7QJ UK

Simple pwm modulator for communications or control use.

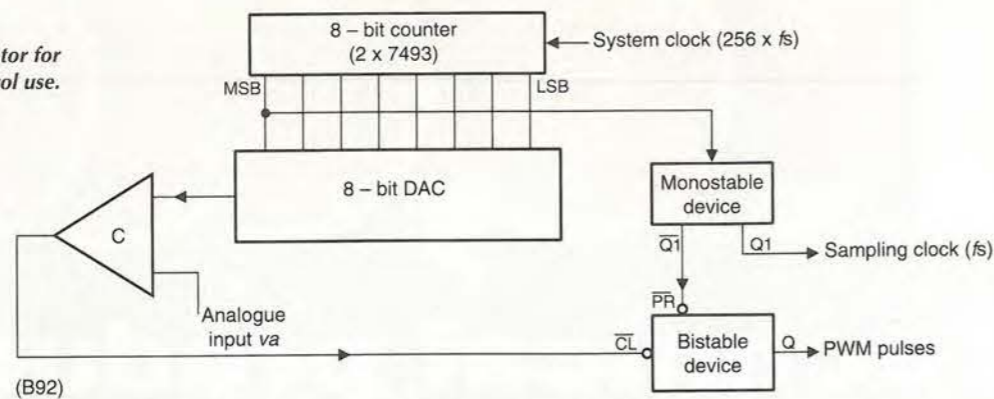

Linear pulse-width modulator

The output *Q* of the flip-flop consists of positive-going pulses whose width is dependent on the voltage at the analogue input, the circuit therefore constituting a pulse-width modulator.

At a frequency of 256 times the signal frequency, the system clock drives an 8-bit counter, whose outputs go to an analogue-to-digital converter driving a comparator with the resultant staircase

waveform. A monostable, triggered by the falling edge of the most significant bit of the counter, presets the flip-flop with its */Q* output, so setting the rising edge of the width-modulated output pulse.

As the analogue output from the digital-to-analogue converter reaches the level of the analogue input, the comparator flips and terminates the output pulse from

the flip-flop, the width of which is therefore dependent only on the analogue input.

Sampling clock signals are produced by the *Q*₁ monostable output.

**K Balasubramanian
Husseyin Camur**
European University of Lefke
Turkish Republic of Northern
Cyprus
B92

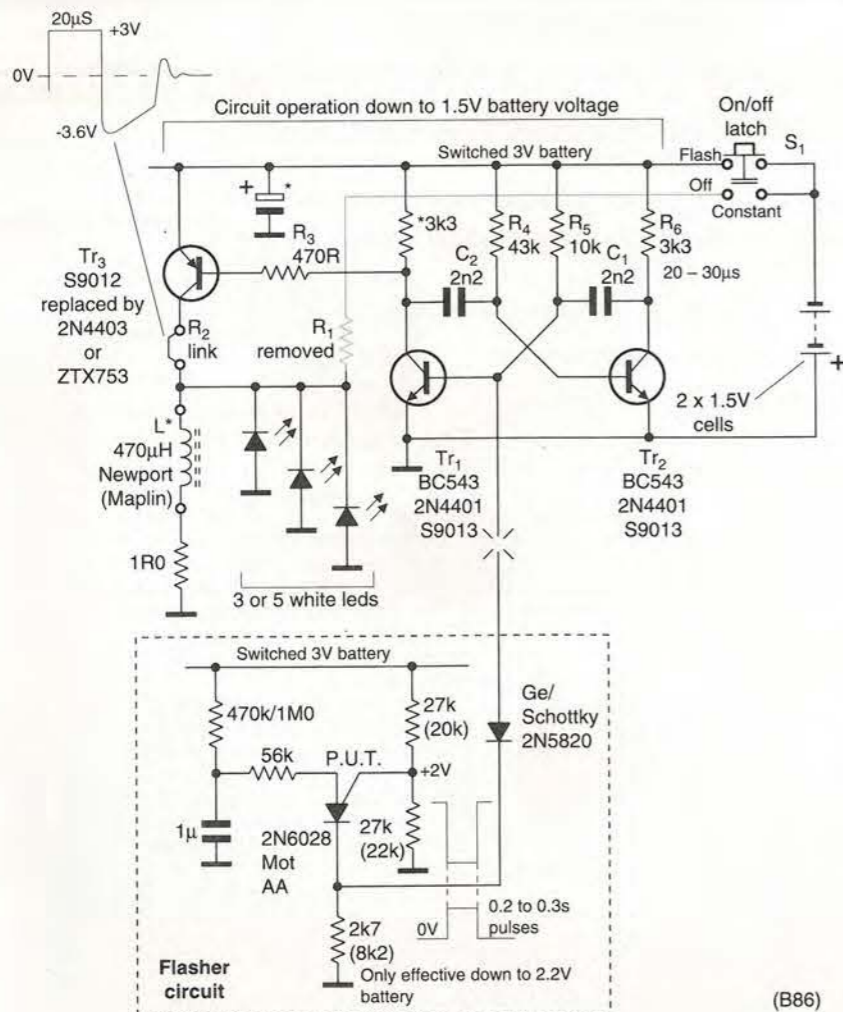

White-light leds operate down to 1.5V

Two 1.5V cells are enough to operate three or five white leds, the original circuit, from which most of the components have been discarded, being a *Vistalite 300* cycle lamp.

The inductor increases the forward bias on the leds, since white leds need between 3 and 3.6V; it is also a more efficient method. If flashing is wanted, the circuit shown dotted may be used to switch the multivibrator on and off, a programmable unijunction providing the waveform, but the battery voltage needed for this is a little higher at 2.4V. The original *Tr*₃ was replaced by the one shown to obtain a better saturation voltage.

At an operating frequency of 20kHz, the free-running multivibrator causes a little interference with long-wave radio at distances under 1m.

Robert Comer
Edinburgh
B86

A much-modified cycle lamp was the starting point for this two-cell white led driver and flasher.

Easy-PC New Version 2! Electronics CAD for Windows 95, 98 and NT

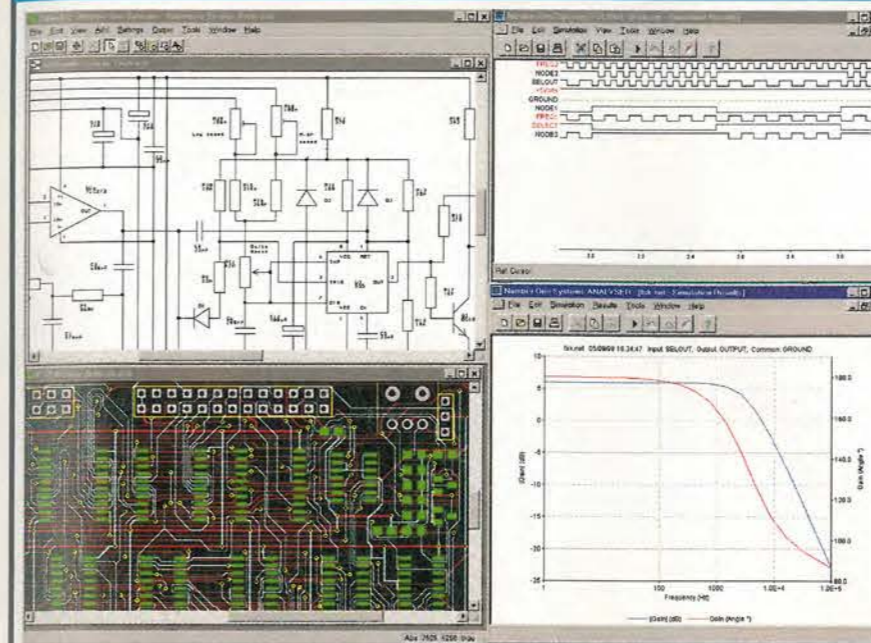

- True Windows graphical user interface
- Multi-sheet Schematics - Projects.
- New, Sub-circuit re-use facility allows copying of sections of designs from proven projects.
- Now with Multiple Level Undo / Re-do.
- Full links to our Analogue, Digital and Electromagnetic Simulators.
- Impressive, high speed, gridless, shape-based autorouter options.
- Full Design rule and connectivity checks.
- Full Windows outputs.
- Gerber, Excellon and DXF outputs.
- Free technical support! No dongles or maintenance contracts.
- Trade up allowance from other products.
- Entry level version available.
- New Demo available - please call.
- Overseas dealer enquiries welcome

Number One Systems

Ref: WW Harding Way, St. Ives,
Cambridgeshire, PE17 4WR,
United Kingdom
Tel: 01480 461778 Fax: 01480 494042
International: +44 1480 461778/494042
email: sales@numberone.com
http://www.numberone.com

From £49.95 No Quibble 30 Day Money back Guarantee

CIRCLE NO. 117 ON REPLY CARD

FM Embedded Controllers at a ground breaking price!

WEB SITE
<http://www.cms.uk.com>

£95 each
PER 100 UNITS

The range of 'FM-Controllers' provide most of the features required for embedded control at a very low cost

FEATURES FM-200 Controller

- ◆ 68K Micro-Controller 14 MHz clock
- ◆ 512 Kbytes Flash EEPROM
- ◆ 512 Kbytes SRAM Battery Backed
- ◆ 2 RS232 Serial Ports
- ◆ 1 RS232/RS485 Serial Port
- ◆ Real Time Calendar Clock (Y2K Compliant)
- ◆ Watchdog & Power fail detect
- ◆ 10 Digital I/O Lines
- ◆ 2-16 bit Counter/Timers
- ◆ I²C Bus or M-Bus
- ◆ Expansion Bus
- ◆ Size 100 x 80 mm

OTHER FEATURES

- ◆ Up/Download removable card for data logging and or re-programming
- ◆ STE I/O Bus, 68000 and PC Interface
- ◆ Designed, Manufactured and supported in the UK



OPTIONAL EXTRAS

Additional extra features to the FM 200

- ◆ LCD Port Graphics or Alphanumeric
- ◆ Key Pad Port 64 Keys 8 x 8
- ◆ 8 Channels 8 bit analogue in
- ◆ 2 Channels 8 bit analogue out
- ◆ 8 Channels 13 bit analogue in
- ◆ Up to 32 Digital I/O Channels
- ◆ Up to 8 Mbytes of SRAM Battery Backed
- ◆ Up to 512 Kbytes of Flash EEPROM
- ◆ 1 Mbyte EPROM Space



**CAMBRIDGE
MICROPROCESSOR
SYSTEMS LIMITED**

Units 17-18, Zone D, Chelmsford Road Industrial Estate, Great Dunmow,
Essex UK CM6 1XG Tel: +44 (0) 1371 875644 Fax: +44 (0) 1371 876077

DEVELOPMENT

The PC Starter Pack provides the quickest method to get your application up and running

Operating System

- ◆ Real Time Multi Tasking
- ◆ Unlimited copy licence

Languages

- ◆ 'C', Modula-2 and Assembler
- ◆ Full libraries & device drivers provided

Expansion

- ◆ Easy to expand to a wide range of peripheral and I/O cards

Support

- ◆ Free unlimited telephone, FAX, email and Internet support

Custom Design

- ◆ CMS will design and manufacture to customers requirements

CIRCLE NO. 118 ON REPLY CARD

Optically isolated I²C interface

The I²C interface format uses data and clock wires to transfer addresses, data, read/write commands and acknowledgements and, in some applications, the two users of the bus must be isolated. This circuit performs that function.

Both ics are high-speed optocouplers by Siemens, the SFH636, which has a gallium aluminium arsenide infra-red-emitting diode and integrated photodetector and transistor.

When there is no signal, both SDA (data) and SCL (clock) lines are held up by R_{1,6}, so that, although the internal transistors are on, no current passes since the emitting diode is off.

A low on, say, SDA/SCL₁ turns IC₁'s emitting diode on, its current going through R₃ and Tr₁. IC₁'s internal transistor turns on, pulling down SDA/SCL₂ through D₂ and by-passing Tr₂'s base current from R₅. This cuts Tr₂ off to avoid lockup through feedback from IC₂.

Propagation delay is 0.8µs low to high and 0.4µs high to low.

Yongping Xia
Torrance
California
USA
B91

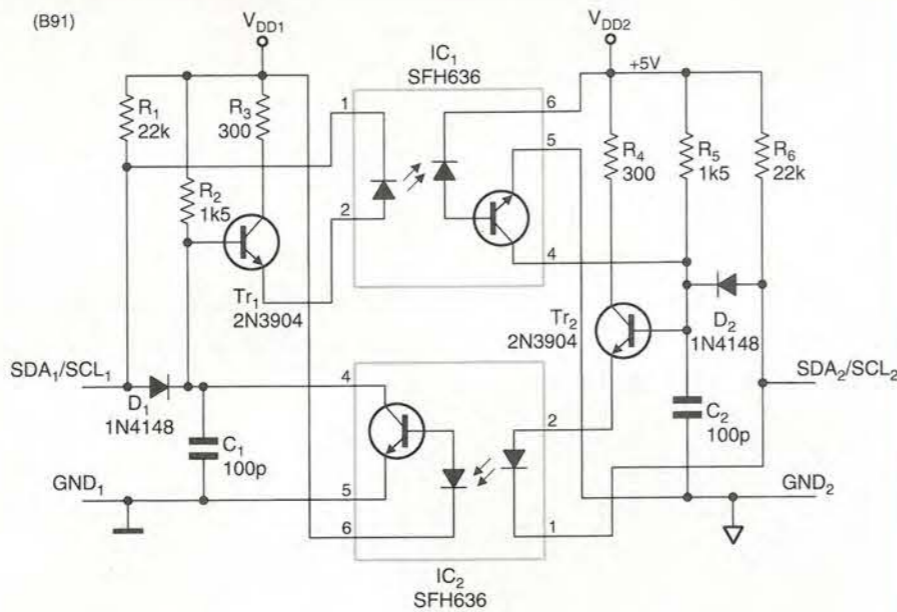

For use when both parties using the I²C interface must be isolated, this symmetrical circuit uses high-speed optocoupling.

Nine year index: new update

Hard copies and floppy-disk databases both available

Whether as a PC data base or as hard copy, SoftCopy can supply a complete index of *Electronics World* articles going back over the past nine years.

The computerised index of *Electronics World* magazine covers the nine years from 1988 to 1996, volumes 94 to 102 inclusive is available now. It contains almost 2000 references to articles, circuit ideas and applications - including a synopsis for each.

The EW index data base is easy to use and very fast. It runs on any IBM or compatible PC with 512k ram and a hard disk.

The disk-based index price is still only £20 inclusive. Please specify whether you need 5.25in, 3.5in DD or 3.5in HD format. Existing users can obtain an upgrade for £15 by quoting their serial number with their order.

Photo copies of *Electronics World* articles from back issues are available at a flat rate of £3.50 per article, £1 per circuit idea, excluding postage.

Hard copy *Electronics World* index
Indexes on paper for volumes 100, 101, and 102 are available at £2 each, excluding postage.

www.softcopy.co.uk

Ordering details

The EW index data base price of £20 includes UK postage and VAT. Add an extra £1 for overseas EC orders or £5 for non-EC overseas orders. Postal charges on hard copy indexes and on photocopies are 50p UK, £1 for the rest of the EC or £2 worldwide. For enquires about photocopies etc please send an sae to SoftCopy Ltd. **Send your orders to SoftCopy Ltd, 1 Vineries Close, Cheltenham GL53 0NU.** Cheques payable to SoftCopy Ltd, please allow 28 days for delivery.

e-mail at SoftCopy@compuserve.com, tel 01242 241455

Further Beyond ordinary PCB CAD

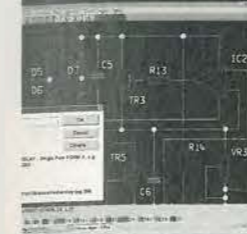

VUTRAX™ is still the only adaptive PC-based modular software that:

- Excels at analogue, RF & microwave design.
- Facilitates mechanical and electrical design on the same database.

New

- Ten-fold increased resolution.
- Customisable toolbars, function keys & colours.
- Gerber RS-274X support.
- Year 2000 compliant.

Computamation Systems Ltd.
e-mail: sales@vutrax.co.uk

www.vutrax.co.uk

01525-378939

CIRCLE NO.119 ON REPLY CARD

ITW Pancon

Formerly P Pancon Electronic Connector Division

Flatcables can be terminated safely with IDC-technique - now also for HI-CON™ female connectors type B1/2.

Pancon enriches its HI-CON™ Connector system in IDC-technique for flat cables in AWG 28. Now also female connectors with 32 contacts of type half B (series 120) are available. The measurements and technical data are all according to DIN 41612.

These HI-CON™ connectors are available for three performance levels:

- Performance level 1 = 500 mating cycles
- Performance level 2 = 400 mating cycles
- Performance level 3 = 50 mating cycles

Furthermore HI-CON™ female connectors are manufactured with or without mounting flange. Therefore they are also applicable for backplane-mountings. The locking between cover and connector housing is done with metal clamps so that a high quality termination is granted.

The polarization of HI-CON™ connectors is also another advantage. Due to the outside-placed polarization pin there is no loss of contact. This outstanding feature can be essential when using high-density-application. A data-sheet is available upon request.

PANCON GmbH
Peter Kastner, Steinmühlstraße 14, 61352 Bad Homburg
Tel.: ++49 (0) 61 72 / 1 75 - 2 51

CIRCLE NO.120 ON REPLY CARD

Good Stuff!

ALL-11

Windows based Universal Programmer

- programmes over 3000 ICs, including EPROM, EEPROM, Flash and Serial PROM, BPROM, PAL, GAL, PEEL, EPLD, EPL, FPGA, CPLD, MPU/MCU/DSP, etc. ...
- various adapters available, including Gang/Production Modules
- supports 3V and 5V devices from 8 pins up to over 300 pins
- uses fast approved algorithms
- high speed RS-232 host interface
- comfortable Win 3.1x/Win95 software
- free software and device list updates

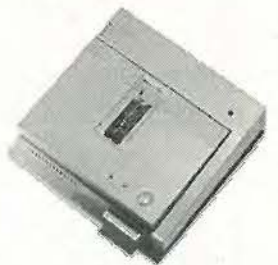

£695.00

386EX-Card

Embedded (DOS-) PC for control applications

- Intel 386EX CPU (enhanced 386SX)
- software selectable clock frequency 4 MHz to 25 MHz, 15mA to 280mA
- 1 MB SRAM (battery buffered)
- 1 MB FLASH memory, expandable with optional 2 to 16 MB FLASH disk
- BIOS with flexible setup options
- Datelight ROM-DOS optional
- 2x RS-232 (TTL), 3x timer, 1x RTC
- starter kit with evaluation board, a/c-adaptor and cable available

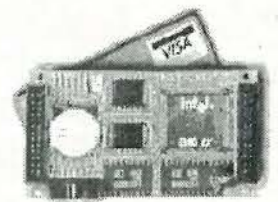

from £95.00

68HC12 Welcome Kit

Get familiar with a powerful new CPU

- Motorola 68HC812A4 CPU
- 16 MHz crystal, 8 MHz CPU clock
- 1 KB RAM, 4 KB EEPROM (in CPU)
- 2x RS-232 (MAX3232), BDM interface
- TwinPEEKs target monitor for download and debugging via RS-232 interface
- tools: loader, terminal, cross assembler
- docu: hardware manual, tutorial, data books (software and documentation on a CD-ROM)

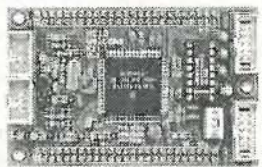

£65.00

Serial LCD Modules

Easy to use LCD displays from Matrix Orbital

- alphanumeric LCD displays with LED backlight
- simultaneous RS-232 and I2C communications
- RS-232: 4 baud rates up to 19.2 KB
- I2C: up to 16 modules on the same 2-wire interface, up to 400 KBaud
- fast! ... write a 20 char x 2 line message in as little as 1 msec
- software controlled backlight with timeout setting up to 180 min.
- line wrap, auto screen scroll, bar graphs, large digits ... use with PC or any µ-processor with RS-232 port

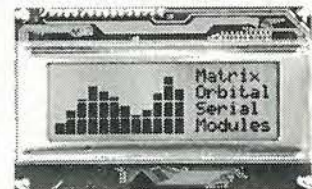

LCD1521 16 char x 2 lines £35.00

LCD2021 20 char x 2 lines £45.00

LCD2041 20 char x 4 lines £55.00

LCD4021 40 char x 2 lines £65.00

Curtis ICs! CEM13310, CEM13320, CEM13330, CEM13350, CEM13360, CEM13365, CEM13371, CEM13372, CEM13374, CEM13378, CEM13379, CEM13381, CEM13382, CEM13387, CEM13389, CEM13394, CEM13396, CEM15510 **from £9.90**

all prices exclude shipping and VAT

SySonic Systems Ltd

184 Royal College Street, London NW1 9NN
Tel: 0171 424 0297, Fax: 0171 267 9555
eMail: info@sysonic.com

<http://www.sysonic.com>

CIRCLE NO.121 ON REPLY CARD

Simple wideband detector for 10.7MHz

This wideband fm detector for 10.7MHz needs only a single quad 74LS00 NAND gate. It works in a similar way to a zero crossing or pulse-count detector.

Incoming limited signal at 10.7MHz intermediate frequency is NAnDED with itself through the delay of around 27ns caused by the three in-line gates. This greatly narrows the rectangular pulse.

Pulses are formed between 19 and 21.5ns wide at the extremes of the

deviation which is $\pm 90\text{kHz}$ as compared to an original width of 46.7ns. Higher frequencies give more pulses than lower frequencies.

These pulses are converted to audio frequency by the low-pass filter after the IC. An alternative although equivalent explanation is that the action in the IC is a differentiation of the signal together with rectification. This is the exact reverse of the process giving rise to frequency modulation.

Because the pulse widths are also a function of deviation, the detector is not ideally linear. But as most of the deviation in normal broadcast signals lies well within $\pm 90\text{kHz}$, the average variation is not more than 6%. This means that in practice, the signal distortion is unnoticeable.

The detector is approximately linear over 180kHz deviation. It has two major advantages over the standard quadrature and ratio detectors in that it is both cheap and requires no adjustment or external parts other than the very simple low-pass audio filter.

Michael Slifkin and David Papirov
Jerusalem College of Technology
Jerusalem

Wideband detector for 10.7MHz uses only a Nand gate.

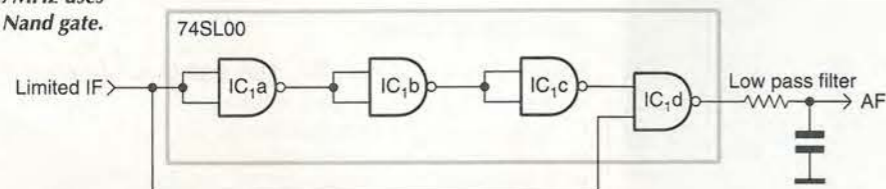

Insulation and earth continuity tester

After an embarrassing experience involving an rcd, a recording studio and red faces, this test set was built to avoid a repetition. Clearly the rcd must not be tripped by the test set and that is achieved by the use of independent supplies of 500V dc at 2mA maximum and 12V ac limited to 3.5A. Leakage current and earth resistance are shown simultaneously on two meters.

Operation is simple. Firstly, test the instrument itself: place the probe on the hv test pin and obtain the normal reading; with the probe on the zero ohms check pin confirm continuity with the bulb in circuit then put the probe on the 1 Ω check

pin and confirm continuity with the 1 Ω resistor in circuit.

To test an appliance, plug it into the test socket and switch it on. Place the probe on any metal part that should be earthed, when the continuity meter should read near zero ohms for Class 1 appliances. For most appliances and electronic equipment, there should be no leakage wherever the probe is placed in either Class 1 or Class 2 equipment.

A defined leakage current is allowed by the regulations for some domestic appliances such as heaters but, if leakage is shown it should be investigated.

As regards components, the transformers shown could take the

form of a dual secondary type, if one is available. Capacitors must be of at least 500V wkg and it might be borne in mind that they will hold a charge for some time. The 270 Ω and 2.2M Ω resistors should be suitable for high-voltage use and a pair of car stop-lamp bulbs are used to limit continuity test current to 3A. I find that older, more massive meters are helpful in their ability to smooth out half-wave rectified input and to withstand overload. Points a, b and c go to a small socket for a data recorder.

M Mucklow
Newport Pagnell
Buckinghamshire
B94

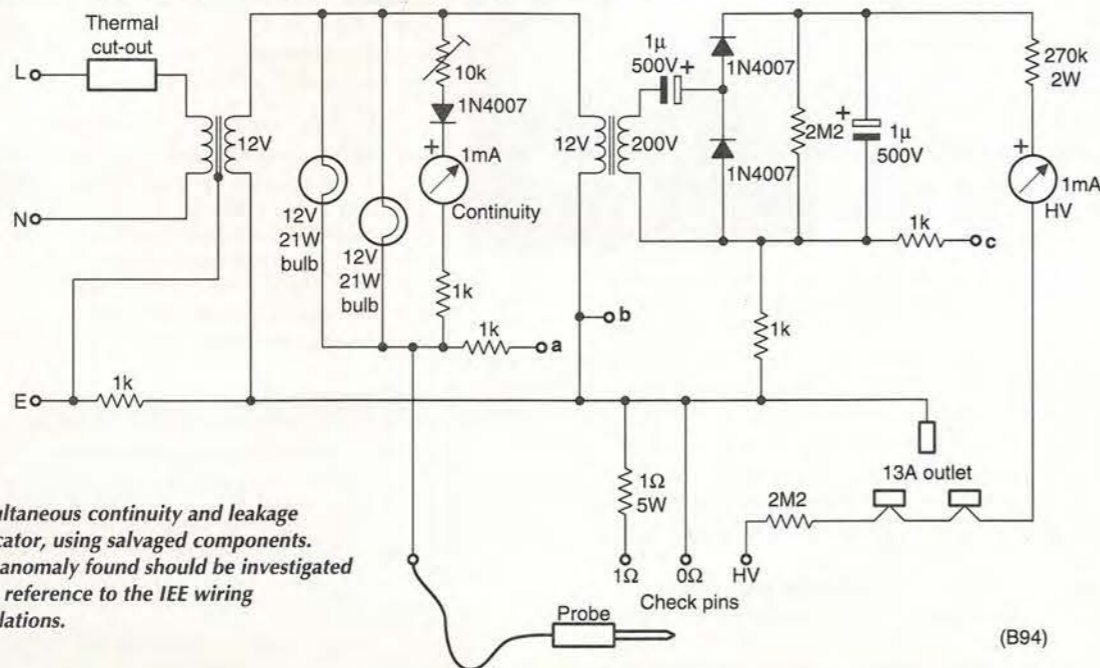

Simultaneous continuity and leakage indicator, using salvaged components. Any anomaly found should be investigated with reference to the IEE wiring regulations.

(B94)

MARCONI TF 2019A

Synthesised Signal Generators
80Hz to 1040Mhz AM/FM, Memories, LCD
A REAL Anchor Special ONLY £750

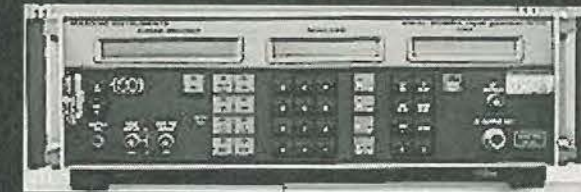

Frequency Counters

- Racal Dana 9903/4
7 segment 30Mhz £24
- Racal Dana 9916
8 segment 520Mhz £65
- Racal Dana 9918
9 segment 560Mhz £75
- HP 5314A
7 segment 100Mhz £50

Signal Generators

- Marconi TF2019A 10Hz to 1040Mhz Synthesised NOW ONLY £750
- HP 8640A
To 512Mhz NOW ONLY £245
- HP 8683A
2.3-6.5 GHz AM/FM NOW ONLY £499

Marconi TF2015

- 10-520Mhz NOW ONLY £95
- Marconi TF2171 Synchronizer for 2015 NOW ONLY £95
- BOTH TF2015 and TF2171 ONLY £180

Conference Equipment

- Elite OHP's
Choice of 4 types from ONLY £35
- UNICOL
Stands Choice from ONLY £45
- KODAK SAV1030
Carousel Slide Proj ONLY £175
- KODAK EKTAPRO 3000
Carousel Slide Projectors
NOW ONLY £225

Video Equipment

- Panasonic AG6200
VHS ONLY £99
- Panasonic AG6810
HiFi Duplication machines
VHS NOW ONLY £99
- SONY VO5630
Low Band Umatic ONLY £225
- PANASONIC AG6100
VHS Players ONLY £100

Audio Equipment

- Sonifex
Cartridge Decks Only £75
- Marantz
Cassette decks. Choice of 2
Only £45

Oscilloscopes

- HP 1741A 100Mhz Storage Dual Time base only £350
- TEK 465B 100Mhz Dual Trace/Timebase Now Only £295
- TEK 465M scope as 465B but built only for Military. Only £350
- TEK 475 200Mhz Dual Trace/Timebase Now Only £395
- TEK 2445 150Mhz Four Trace/2 Time base with Cursors, etc. Now Only £495
- TEK 2445A 150Mhz Four Trace/2 Time base with Cursors, etc. Now Only £995
- TEK 2465 300Mhz Four Trace/2 timebase Now Only £1250
- IWATSU SS-5711 100Mhz Four Trace Dual Time base Now Only £345

- Philips PM 3217 50Mhz Dual Trace Dual timebase NOW ONLY £275

- Hameg 1005 100Mhz Dual Trace/Timebase Now Only £295

- GOULD OS300 20Mhz Dual Trace NOW ONLY £125

- NICOLET 2090-111
1Mhz Digital Scope, Cursor ctrl NOW ONLY £150

- GOULD OS3500 with DM3010 DMM fitted, 60Mhz Dual Trace, Dual Timebase NOW ONLY £350

- TEK T922R 20Mhz Dual Trace, Single Timebase ONLY £225

Miscellaneous

- EIP 451
Microwave Pulse Counter To 18Ghz, Auto sweep. Variable sample rate. £350. GIGA Pulse internal counter 2-8Ghz ONLY £150

- FARNELL AMM
Auto Modulation Meters 110Khz to 2.5Ghz NOW ONLY £195

- FARNELL SSG 520
Synthesised Signal Generator 10Mhz - 520Mhz AM-FM-Sinad ONLY £425

- FARNELL TTS620
Transmitter Test Set which Matches SSG 520 (above) ONLY £425
- BOTH SSG520 and TTS620 For ONLY £795

- AVO Model 8 Mk 5/Mk 6
Multimeters ... THE Standard ONLY £85

NEW EQUIPMENT

- DTA20 Oscilloscope 20Mhz Twin trace incl probes ONLY £225

- DTA40 Oscilloscope 40Mhz Twin Trace incl probes ONLY £299

- DTS40 Oscilloscope 40Mhz Digital Storage twin channel Cursors + readouts Incl. Probes. ONLY £399

- DSM3850A Multiscope
Digital Scope, Multimeter, Logic anal in one box, 5" LCD panel, Incl case ONLY £399

- AMM265 Automatic Mod Meter
1.5Mhz to 2Ghz, LCD IEE488 ONLY £495

- SCG50 Synth Clock Gen.
To 50Mhz, LED display ONLY £125

- Black Star Meteor 100 Counters
With fitted TXO option to 100Mhz REDUCED NOW - ONLY £50

- SCOPE PROBES
X1/X10 switchable to 100Mhz Complete with adaptors ONLY £9.95

THIS MONTH'S SPECIALS

- TEK 2445 Scopes
DC-150Mhz 4 Trace/2 Timebase and Cursors
A REAL Anchor Special ONLY £495



- Philips PM3217 Scopes
DC-50Mhz 2 Trace/2 Timebase
A REAL Anchor Special ONLY £295



- Marconi TF2955B
Radio Comms Test Sets
SPECIAL NOW ONLY £3995



- GOULD OS300 Scopes
DC-20Mhz 2 Trace
Special NOW ONLY £125



ANCHOR SUPPLIES LTD

The Cattle Market Depot
Nottingham NG2 3GY, UK

Tel: (0115) 986 4902

Fax: (0115) 986 4667

<http://www.anchor-supplies.ltd.uk>

sales@anchor-supplies.ltd.uk

MAIL ORDER A PLEASURE

Also at
Peasehill Road, Ripley, Derbys

All prices are EX VAT and Carriage

Single-transistor constant-current generator

This may not be the last word in constant-current generators, but it is simple and cheap and is well suited to use as a bias current generator with a small compliance, in which less than perfect accuracy and a certain temperature dependence are not problems. It is an obvious application for what appears to be an emitter-follower.

Choose R_e to give the required output current I_g ; then,

$$I_g = \frac{V_{be}}{R_b} \approx \frac{0.65 \pm 0.1V}{R_b}$$

Then choose R_e so that, at maximum compliance, the current in $R_e > 0$;

$$\frac{V_a - V_{be} - V_{g(max)}}{R_e} > \frac{V_{be}}{R_b}$$

where V_g is the output voltage.

Transistor current variation directly affects performance; a 10:1 variation in transistor current causes a 10% output current change, a 2:1 variation causing 2.5%. For example, with $R_b = 680\Omega$ and $R_e = 6.8k\Omega$, a supply $V_a = 15V$ into a circuit compliance of 1V-3V gives an output of 1mA from an equivalent resistance of 150k Ω . Temperature dependence is $-0.3\%/^{\circ}C$.

Mark Hughes

Ashby de la Zouche, Leicestershire

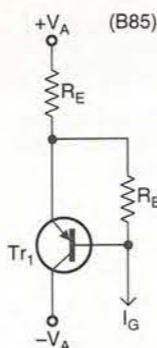

Low-cost and very simple constant-current source.

Cellphone ringer repeater

Ringers in some mobile telephones are so muted that they cannot be heard over traffic noise or through clothes. This circuit rectifies that, producing a screech when the 'phone rings. No modifications to the 'phone are needed; it simply needs to be near the 'phone.

Transistors $Tr_{1,2}$ form a Knock-White oscillator, which is set by the adjustment of VR_1 to be just short of oscillation. An electromagnetic disturbance from the 'phone, a pulsed rf field, produces damped oscillations appearing as negative-going pulses at Tr_2 collector, being converted to current pulses in $Tr_{3,4}$ to charge C_4 , which turns Tr_5 on and applies power to the sounder drive circuit. Since the waveform applied to the sounder, and in antiphase to its common terminal, is a rough square wave, the

normal sinusoidal output from the feedback terminal is replaced by a mass of harmonics. Circuitry around Tr_6 low-pass filters this and provides phase shift and gain to allow circuit to oscillate at the sounder's resonant frequency of 3kHz.

To set the circuit up, reduce the resistance of VR_1 until the sounder starts and then increase it until the sound just stops. Call a "dummy" number such as a call box on the 'phone and hold it near the circuit, when the sounder should come on and then quiet as the 'phone is moved away.; if the sounder stays on, increase the setting of VR_1 . Bear in mind that in a good reception areas, the 'phone will start operating at full transmit power and reduce it to the required minimum; if, therefore, the circuit seems to fade out, there is no

fault. If necessary, increase sensitivity by putting a few inches of wire on the base of Tr_1 .

A series of clicks will be heard when the 'phone receives a call, followed by a squeal as the 'phone transmits continuously; the 'phone will then ring and, when it is picked up, will go out of range of the sounder, which will stop. There is the occasional muttering in periods of inactivity as the 'phone converses with the network. You can replace the sounder with another type of warning device such as a vibrator or lamp, if you feel that a sounder might bring vengeance from those close by.

The whole thing draws around 1.5mA when inactive, 4.5mA when sounding, and needs no on/off switch.

Chris Bulman
Bedford

If you find that your mobile phone ringer doesn't annoy enough people, this circuit should do the trick, but may also be used to drive a vibrator or a lamp.

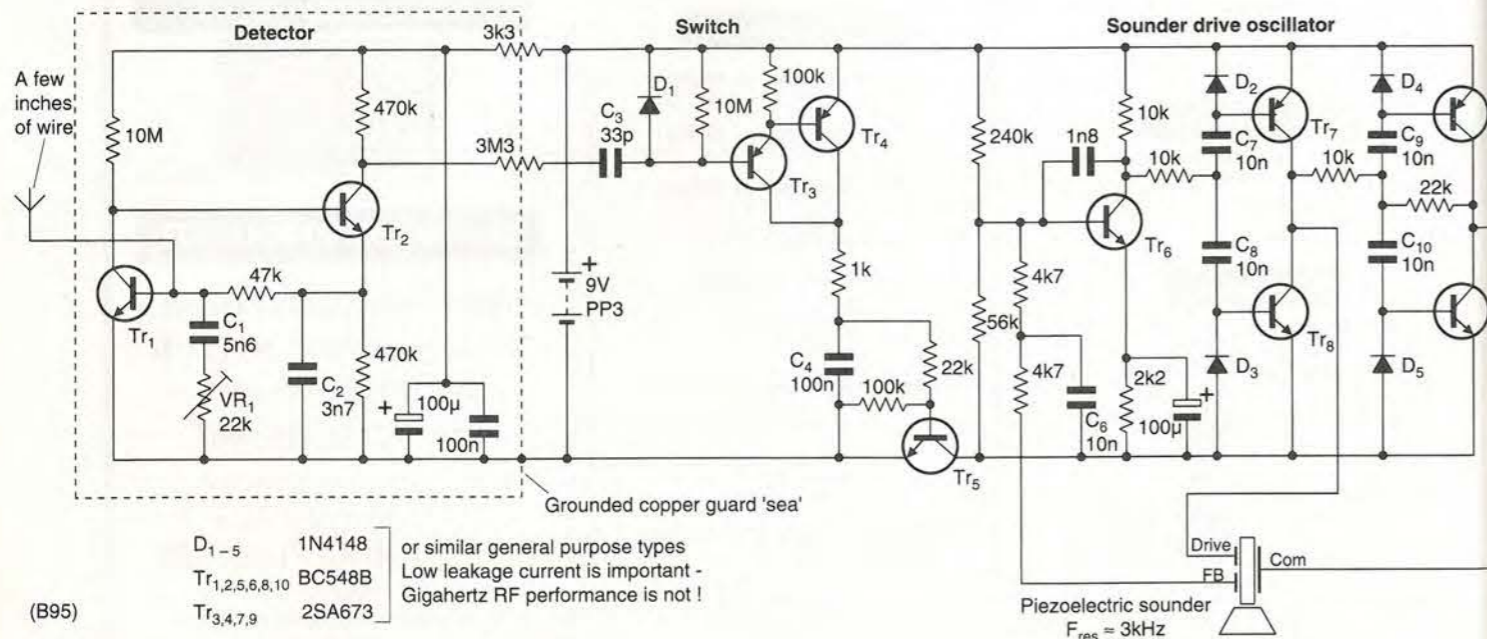

D_{1-5} 1N4148 or similar general purpose types
 $Tr_{1,2,5,6,8,10}$ BC548B Low leakage current is important - Gigahertz RF performance is not!
 $Tr_{3,4,7,9}$ 2SA673

(B95)

KOMPASS CD-PLUS 1998

The essential source for business information

- 57,000 companies on a single CD • 41,000 products and services
- 18 search criteria

Indispensable for:

- cost-effective purchasing • generating new business
- market research • financial, credit and sales planning

With Downloading, Printing and Networking Functions

NEW for 1998! All of the UK's top 5,000 companies



Please send me a FREE trial copy of Kompass CD-Plus NOW

Title: _____ Initial: _____ Surname: _____
 Job Title: _____ E-mail: _____
 Company: _____
 Address: _____ Post Code: _____
 Nature of Business: _____
 Tel No: _____ Fax No: _____



CIRCLE NO.123 ON REPLY CARD

How to Save Thousands on EMC Type Examination Testing!



Transmitters & Transceivers

Class-1 EMC Certified

Licence Exempt

< 10Km range

Do you wish to minimise the cost of EMC Type Examination testing on your finished product?

Do you want to use the TCF route to compliance?

Does a 10-year product track record give you and your customer the confidence you both need?

Yes! Then it's time to switch to one of our Class-1 EMC Type Examined Radio Data Modules.

Telephone +44(0)1992 576107
 Fax +44(0)1992 561994
<http://www.radio-tech.co.uk>



Radio-Tech Limited

CIRCLE NO.125 ON REPLY CARD

LOW COST Embedded Control

...with extra BYTE!

Low cost Embedded Control Systems Custom Design Micro-Controllers Logic Controllers Data Loggers Analogue & Digital I/O

CAMBRIDGE MICRO PROCESSOR SYSTEMS LIMITED

Units 17-18, Zone 'D', Chelmsford Road Industrial Estate, Great Dunmow, Essex UK CM6 1XG
 Tel: +44 (0) 1371 875644
 Fax: +44 (0) 1371 876077

<http://www.cms.uk.com>

CIRCLE NO.124 ON REPLY CARD

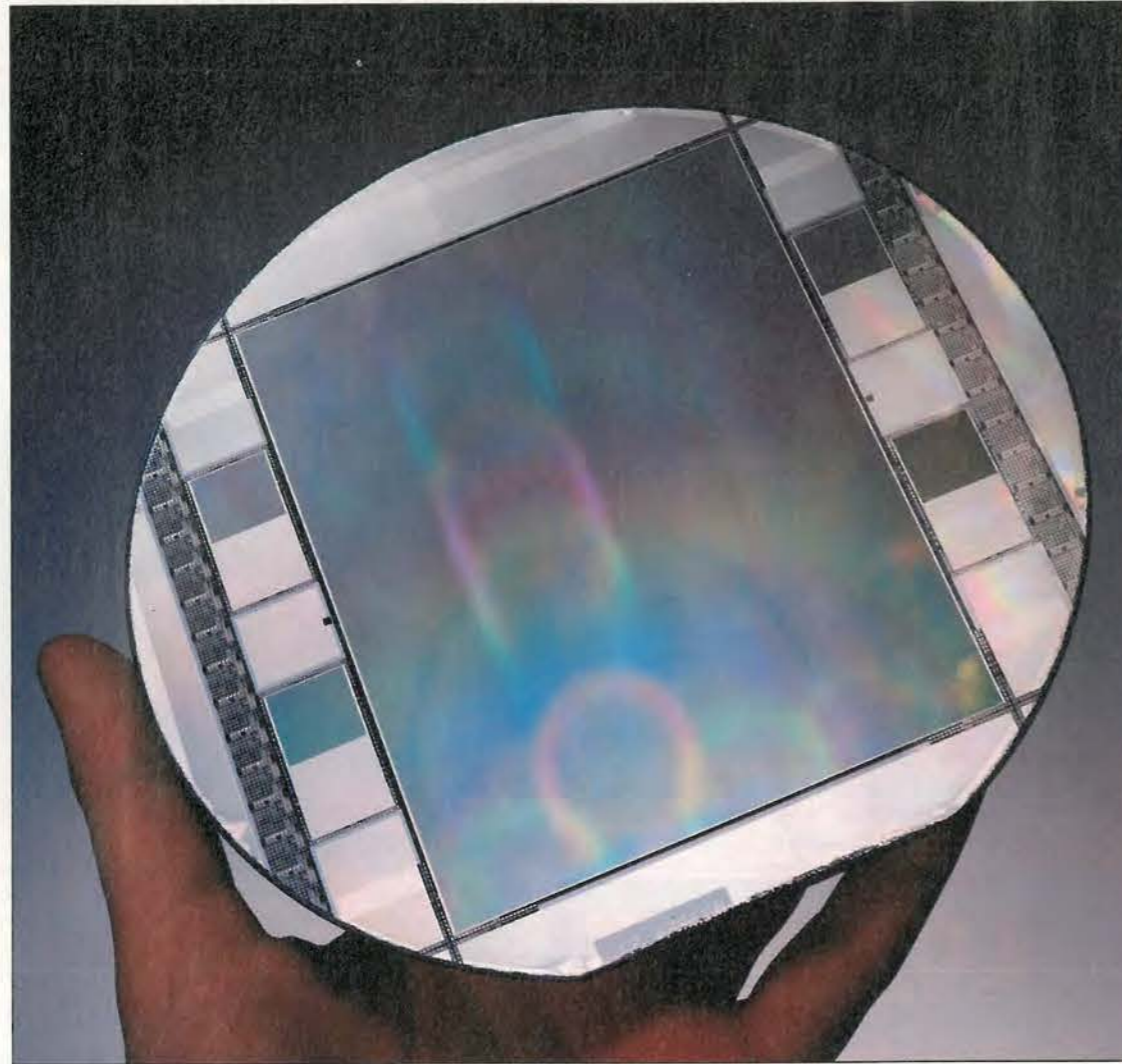

A 6in wafer containing a 7k by 9k ccd with two 1k by 2k frame-transfer ccds on either side.

CCD developments

Leslie Warwick looks at two breakthroughs in ccd technology for imaging – one the smallest pixel, the other the largest ccd sensor module.

Philips Research has broken world records at the two extremes of ccd technology: for the largest ccd measuring 86 by 110mm and, in a separate development, for a ccd with pixels of just 2.4 by 2.4µm, compared to 4.5 by 4.5µm previously attained. Both developments open the way to new applications.

The largest ccd is modular and consists of an array of 7-by-9 ccds each containing 1024 by 1024 pixels. This equates to over 66 million pixels in total. And each elementary sensor is constructed from component blocks. Joining the individual parts electrically in the silicon is achieved by a patented 'stitching' technique that is claimed not to produce any visible seams in the image.

A 7k by 9k array is the maximum at present due to the

choice of 12 by 12µm pixels and the necessity of fitting it onto a 6in silicon wafer. The minimum for this process is obviously one ccd; and there can be any number between that and the maximum to suit the application.

By using this construction, the configuration can be realised in the production phase rather than the design phase. This lowers development time and costs significantly.

Step and repeat

The technology takes advantage of the repetitive structure of ccd imagers to use a step and repeat process. This overcomes the present inability of lithography equipment to produce fine details over a large area. Because the com-

ponent blocks are standardised, a universal mask set can be used. The only unique mask needed is the one used to make the interconnect between the bonding pads.

Figure 1 shows how a 3 by 4 layout is produced using four basic blocks: imaging area blocks, vertical blocks, horizontal output register blocks and output amplifier blocks. Figure 2 shows the functions of the individual blocks.

The four phase pixels are constructed using two layers of polysilicon. Eight variations of the vertical blocks are required and four variations of the 40MHz horizontal blocks are needed to allow for all possible working configurations.

Figure 3 shows the architecture of a modular sensor. The vertical and horizontal ccds are divided in the middle of the device. This arrangement allows all the integrated charge packets in each half to be clocked to the same side of the device, or to opposite sides – dividing the ccd into two.

It is possible to read the whole sensor through any one amplifier. Each vertical or horizontal section can be read through two amplifiers and each quadrant can be read through its own amplifier. Using all four amplifiers allows higher frame rates; also the quicker the charge is removed, the less dark current will be generated.

Building in an image buffer

Both full-frame and frame-transfer devices can be produced. With the full-frame type, the whole area is used for imaging; with frame-transfer devices, half the area is masked with aluminium to create an opaque charge storage area. This area is then used to hold an image while it is clocked out, simultaneously with capturing a new image in the non-masked area.

If larger pixels are required, to increase light sensitivity, then 2 by 2 or 3 by 3 pixels can be combined in a process known as 'binning'. Vertical binning is achieved by clocking multiple lines into the horizontal register and horizontal binning by clocking multiple pixels under the summing gate used reading the sensor. If the application requires colour, then a colour mask can be added to the ccd.

A 7k by 9k ccd is initially being used for astronomy. The Steward Observatory ccd Laboratory in Arizona has been collaborating with American Digital Imaging to package and characterise the Philips ccd.

Uses for the new devices

The device is also expected to be used for digital photography; here, the current maximum for an area array ccd is 6 by 6cm – the size of a medium format film frame.

A 1k by 2k ccd is already in production as a progressive-scan frame-transfer type. It is being used for still imaging, together with medical and scientific applications.

Another possibility for modular construction is high speed imaging, where one block receives the image and eight blocks around it store sequential frames.

Applications for ccds based on the 2.4 by 2.4µm pixels include miniaturised cameras that can be used for blood vessel and lung inspection, as well as replacing the existing imagers in the endoscopic field – to the probable relief of patients.

The technology is also advantageous when it comes to fabricating pixels of conventional size: with the functional parts miniaturised the light-gathering area of the pixels can be maximised, increasing both sensitivity and dynamic range.

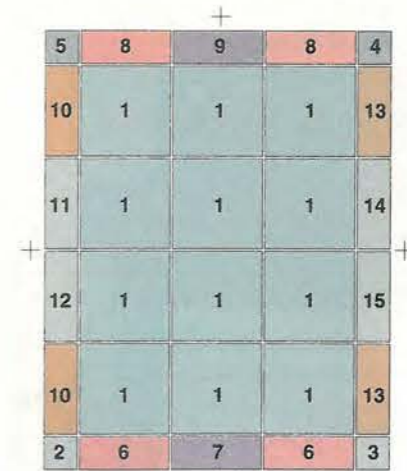

Fig. 1. Block diagram of a 3-by-4 ccd showing the arrangement of the basic building blocks.

Block key	
1	Image (1k x 1k)
2/3	Amplifier W/X
4/5	Amplifier Y/x
6/8	Horizontal Block bonding pads continuous routing
7/9	Horizontal Block no bonding pads routing split middle
10/13	Vertical Block bonding pads continuous routing
11/14	Vertical Block no bonding pads routing split on edge
12/15	Vertical Block no bonding pads routing split middle

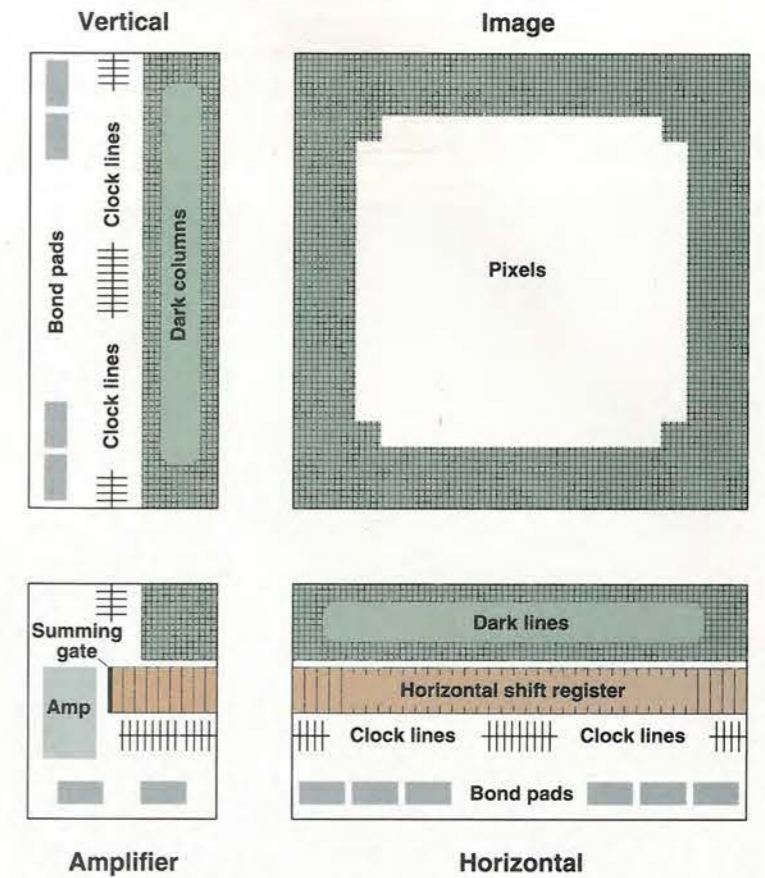

Fig. 2. Basic distribution of the new ccd's layout. A matrix of 1024-by-1024 pixels forms the image block. Included in the horizontal block are dark lines, shift register, clock lines and possibly bonding pads. The vertical block has dark columns, clock lines and possibly bonding pads. In the bottom left-hand corner are the amplifier, the end of the register, the summing gate, pixels common to the extra lines and columns, and bonding pads.

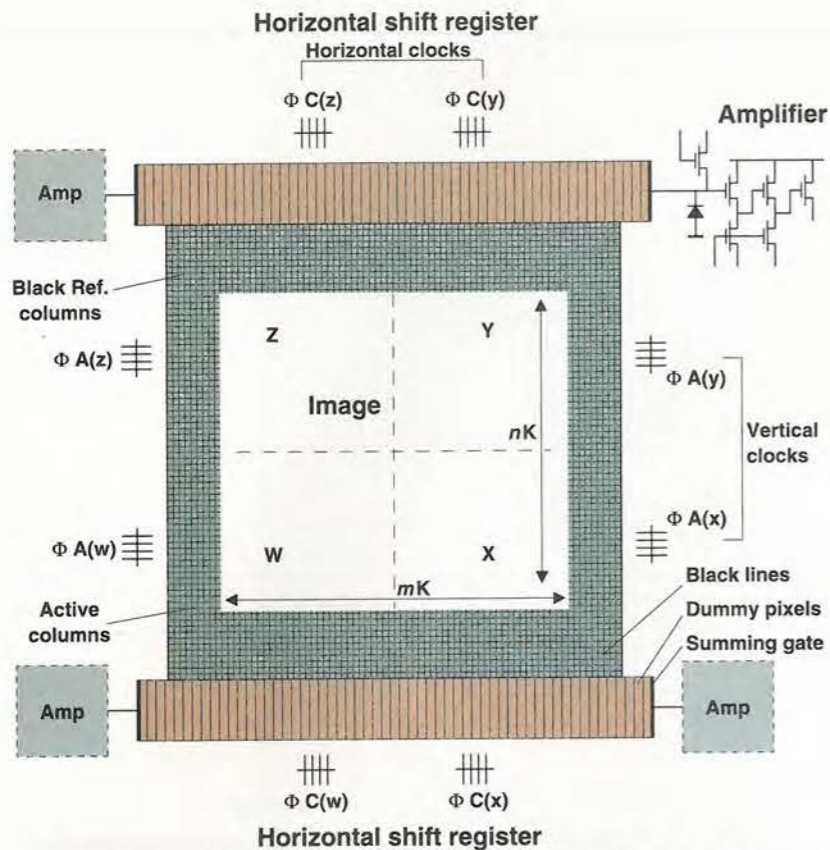
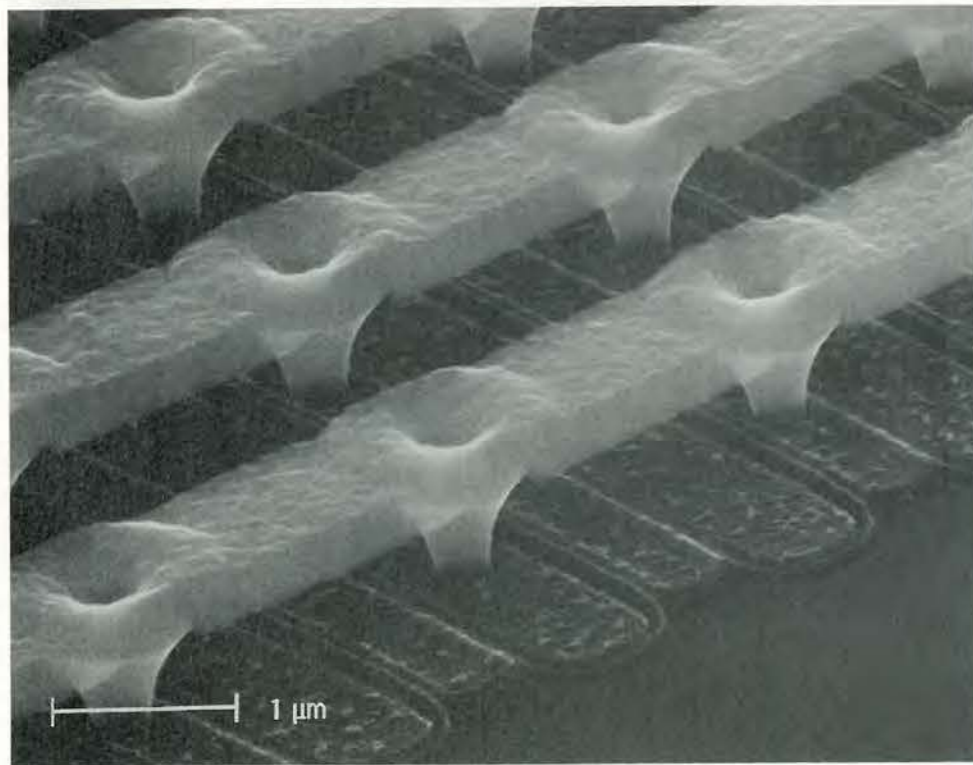

Fig. 3. Architecture of the modular ccd. Vertical and horizontal ccds are split in the middle of the device. Each half is capable of clocking in the same or opposite direction. And read-out can be carried out through one, two or four amplifiers. This division means that frame-transfer ccds, which require two sets of vertical clocks, can be made.



Perspective view of a few 2.4 by 2.4µm ccd pixels with their transparent electrodes. Electrode-interconnect lines with their tapered contacts are also visible.

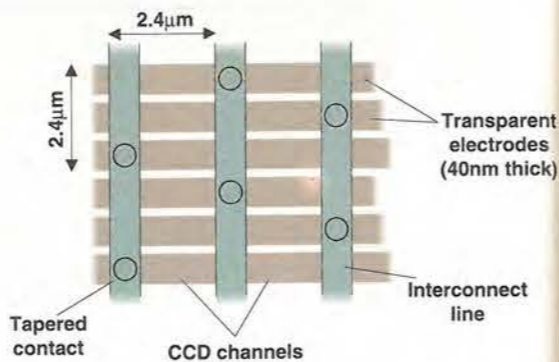

Fig. 4. Schematic top view of the world's smallest image pixels, measuring just 2.4 by 2.4µm².

Is the lens the limit?

Figure 4 shows a schematic view of the pixels. Charges are integrated in wells under the central electrode, and then transferred along the ccd channels by appropriate clock voltages applied through the tapered contacts. The electron microscope photograph shows a perspective view of the actual pixels.

Very small ccds will create a problem for manufacturers attempting to design miniature cameras, because the lens will then determine just how small it can be. However, for those applications where lenses are not needed, where there can be direct contact between the ccd and the object, the only limitation is the size of the sensor and the light-gathering capacity of such small pixels.

Since the announcement of the world's smallest pixels, Philips Research has conceived a ccd with 1.3 million pixels of 3.7 by 3.7µm. This is intended for use in consumer high-resolution digital still cameras.

On-chip data compression

The use of on-chip data compression will also enable the device to operate in lower resolution monitor mode to feed an lcd viewer, and for functions such as auto-focus and autoexposure. Switching between still picture and monitor modes is achieved on-chip to obviate the need for additional processing in-camera.

The principle of charge coupling was invented by Teer and Sangster of Philips Research Laboratories in 1966. Their bucket brigade devices were mainly used for analogue delay lines. However, the potential of bucket brigade devices to be turned into solid-state imagers was realised by the inventors before Boyle and Smith of Bell Labs actually managed to construct working ccds in 1972.

These latest developments show that Philips is still keeping its hand in. ■

Amiga genlock pcb (untested) for titling videos it has a 23pin D lead to plug into the computer and pcb pins for composite video in and out. When no video input is connected the normal computer display is shown on the composite video out when the video input is added the white areas on the screen are replaced by the video image. The pcb is powered from the computer. £19.98	AA 950mAh £1.75
WATCH SLIDES ON TV "Liesegang diaphragm" automatic slide viewer with built in high quality colour tv camera, composite video output with a BNC plug in very good condition with few signs of use. £108.00	CHP11 1.2AH £2.20
Board camera all with 512x582 pixels 4.4x3.3mm sensor with composite video out. All need to be housed in your own enclosure and have fragile exposed surface mount parts and require 10 to 12vdc power supply 47MIR size 60x36x27mm with 6 infra red leds (gives the same illumination as a small torch would). £50.00 + vat = £58.75	C 2AH with solder tags £3.60
40MP size 39x38x23mm spy camera with a fixed focus pin hole lens for hiding behind a very small hole. £57 + vat = £66.98	D 1HP2 1.2AH £2.60
40MC size 39x38x28mm camera for 'C' mount lens this gives a much clearer picture than with the small lenses. £68.79	D 4AH with solder tags £4.95
standard 'C' mount lens F1.6 16mm for 40MC £26.43 + vat = £31.06	PP3 8.4V 110mAh £4.95
waterproof camera with stylish tilt & swivel case £92.76 + vat = £109.00	1/2AA with solder tags £1.55
or 10+ £89.32 + vat = £104.95	Sub C with solder tags £2.50
DTA30 Hand held transistor analyser it tells you which lead is the base, the collector and emitter and if it is NPN or PNP or faulty. HMA20 hand held MOSFET analyser identifies gate drain and source and if P or N channel DTA30 & HMA20 £38.34 each	1.3 AA with tags (highly CTV) £1.95
DCASO component analyser with led readout identifies transistors mosfets diodes & LEDs lead connections £69.95	Nickel Metal Hydride AA cells high capacity with no memory. If charged at 100ma and discharged at 250ma or less 1300mAh capacity (lower capacity for high discharge rates) £2.95
Speaker cabinets 2 way speaker systems with motorola tweeters speaker dia 15" 12" 8" £68.79	Special offers please check for availability stick of 4 42 x 16mm nicad batteries 171mmx16mm dia with red & black leads 4.8v £2.95
power rating 250WRMS 175WRMS 100WRMS	5 button cell 6V 280mAh battery with wires (Marta 5x250DK) £2.45
impedance 8ohm 8ohm 8ohm	Orbital 866 battery pack 12v 1.60AH contains 10 sub C cells with solder tags (the size most commonly used in cordless screwdrivers and drills 22 dia x 42mm tall) it is easy to crack open and was manufactured in 1994, £8.77 each or £110.50 per box of 14 BCI box 190x106x50mm with slots to house a pcb the lid contains an edge connector (12 way 8mm pitch) and screw terminals to connect in wires and 5 slide in cable blanks. £2.95
frequency range 40hz-20khz 45hz-20khz 60hz-20khz	Orbital 866 battery pack 12v 1.60AH contains 10 sub C cells with solder tags (the size most commonly used in cordless screwdrivers and drills 22 dia x 42mm tall) it is easy to crack open and was manufactured in 1994, £8.77 each or £110.50 per box of 14 BCI box 190x106x50mm with slots to house a pcb the lid contains an edge connector (12 way 8mm pitch) and screw terminals to connect in wires and 5 slide in cable blanks. £2.95
sensitivity (1W/1M) 97dB 94dB 92dB	Orbital 866 battery pack 12v 1.60AH contains 10 sub C cells with solder tags (the size most commonly used in cordless screwdrivers and drills 22 dia x 42mm tall) it is easy to crack open and was manufactured in 1994, £8.77 each or £110.50 per box of 14 BCI box 190x106x50mm with slots to house a pcb the lid contains an edge connector (12 way 8mm pitch) and screw terminals to connect in wires and 5 slide in cable blanks. £2.95
size in mm 500x720x340 450x660x345 315x460x230	Orbital 866 battery pack 12v 1.60AH contains 10 sub C cells with solder tags (the size most commonly used in cordless screwdrivers and drills 22 dia x 42mm tall) it is easy to crack open and was manufactured in 1994, £8.77 each or £110.50 per box of 14 BCI box 190x106x50mm with slots to house a pcb the lid contains an edge connector (12 way 8mm pitch) and screw terminals to connect in wires and 5 slide in cable blanks. £2.95
weight 21.1kg 16.8kg 7.4kg	Orbital 866 battery pack 12v 1.60AH contains 10 sub C cells with solder tags (the size most commonly used in cordless screwdrivers and drills 22 dia x 42mm tall) it is easy to crack open and was manufactured in 1994, £8.77 each or £110.50 per box of 14 BCI box 190x106x50mm with slots to house a pcb the lid contains an edge connector (12 way 8mm pitch) and screw terminals to connect in wires and 5 slide in cable blanks. £2.95
price each for black vinyl coating £139.95 £99.99 £54.94	Orbital 866 battery pack 12v 1.60AH contains 10 sub C cells with solder tags (the size most commonly used in cordless screwdrivers and drills 22 dia x 42mm tall) it is easy to crack open and was manufactured in 1994, £8.77 each or £110.50 per box of 14 BCI box 190x106x50mm with slots to house a pcb the lid contains an edge connector (12 way 8mm pitch) and screw terminals to connect in wires and 5 slide in cable blanks. £2.95
grey felt coating £159.97** £119.97** £64.99	Orbital 866 battery pack 12v 1.60AH contains 10 sub C cells with solder tags (the size most commonly used in cordless screwdrivers and drills 22 dia x 42mm tall) it is easy to crack open and was manufactured in 1994, £8.77 each or £110.50 per box of 14 BCI box 190x106x50mm with slots to house a pcb the lid contains an edge connector (12 way 8mm pitch) and screw terminals to connect in wires and 5 slide in cable blanks. £2.95
** = not normally in stock allow 1 week for delivery!	Orbital 866 battery pack 12v 1.60AH contains 10 sub C cells with solder tags (the size most commonly used in cordless screwdrivers and drills 22 dia x 42mm tall) it is easy to crack open and was manufactured in 1994, £8.77 each or £110.50 per box of 14 BCI box 190x106x50mm with slots to house a pcb the lid contains an edge connector (12 way 8mm pitch) and screw terminals to connect in wires and 5 slide in cable blanks. £2.95
Power amplifiers 19" rack mount with gain controls	Orbital 866 battery pack 12v 1.60AH contains 10 sub C cells with solder tags (the size most commonly used in cordless screwdrivers and drills 22 dia x 42mm tall) it is easy to crack open and was manufactured in 1994, £8.77 each or £110.50 per box of 14 BCI box 190x106x50mm with slots to house a pcb the lid contains an edge connector (12 way 8mm pitch) and screw terminals to connect in wires and 5 slide in cable blanks. £2.95
STA150 2x160WRMS (4ohm load) 14kg £202.11	Orbital 866 battery pack 12v 1.60AH contains 10 sub C cells with solder tags (the size most commonly used in cordless screwdrivers and drills 22 dia x 42mm tall) it is easy to crack open and was manufactured in 1994, £8.77 each or £110.50 per box of 14 BCI box 190x106x50mm with slots to house a pcb the lid contains an edge connector (12 way 8mm pitch) and screw terminals to connect in wires and 5 slide in cable blanks. £2.95
STA300 2x190WRMS (4ohm load) 11kg £339.00	Orbital 866 battery pack 12v 1.60AH contains 10 sub C cells with solder tags (the size most commonly used in cordless screwdrivers and drills 22 dia x 42mm tall) it is easy to crack open and was manufactured in 1994, £8.77 each or £110.50 per box of 14 BCI box 190x106x50mm with slots to house a pcb the lid contains an edge connector (12 way 8mm pitch) and screw terminals to connect in wires and 5 slide in cable blanks. £2.95
STA900 2x490WRMS (4ohm load) 15kg £585.00	Orbital 866 battery pack 12v 1.60AH contains 10 sub C cells with solder tags (the size most commonly used in cordless screwdrivers and drills 22 dia x 42mm tall) it is easy to crack open and was manufactured in 1994, £8.77 each or £110.50 per box of 14 BCI box 190x106x50mm with slots to house a pcb the lid contains an edge connector (12 way 8mm pitch) and screw terminals to connect in wires and 5 slide in cable blanks. £2.95
LEDs 3mm or 5mm red or green 7p each yellow 11p each cable ties 1p each £49.50 per 1000	Orbital 866 battery pack 12v 1.60AH contains 10 sub C cells with solder tags (the size most commonly used in cordless screwdrivers and drills 22 dia x 42mm tall) it is easy to crack open and was manufactured in 1994, £8.77 each or £110.50 per box of 14 BCI box 190x106x50mm with slots to house a pcb the lid contains an edge connector (12 way 8mm pitch) and screw terminals to connect in wires and 5 slide in cable blanks. £2.95
Rechargeable Batteries	Orbital 866 battery pack 12v 1.60AH contains 10 sub C cells with solder tags (the size most commonly used in cordless screwdrivers and drills 22 dia x 42mm tall) it is easy to crack open and was manufactured in 1994, £8.77 each or £110.50 per box of 14 BCI box 190x106x50mm with slots to house a pcb the lid contains an edge connector (12 way 8mm pitch) and screw terminals to connect in wires and 5 slide in cable blanks. £2.95
AA/HP7 500mAh £0.99	Orbital 866 battery pack 12v 1.60AH contains 10 sub C cells with solder tags (the size most commonly used in cordless screwdrivers and drills 22 dia x 42mm tall) it is easy to crack open and was manufactured in 1994, £8.77 each or £110.50 per box of 14 BCI box 190x106x50mm with slots to house a pcb the lid contains an edge connector (12 way 8mm pitch) and screw terminals to connect in wires and 5 slide in cable blanks. £2.95
AA 500mAh with solder tags £1.55	Orbital 866 battery pack 12v 1.60AH contains 10 sub C cells with solder tags (the size most commonly used in cordless screwdrivers and drills 22 dia x 42mm tall) it is easy to crack open and was manufactured in 1994, £8.77 each or £110.50 per box of 14 BCI box 190x106x50mm with slots to house a pcb the lid contains an edge connector (12 way 8mm pitch) and screw terminals to connect in wires and 5 slide in cable blanks. £2.95

CIRCLE NO.126 ON REPLY CARD

CHELMEYER VALVE COMPANY

If you need Valves/Tubes or RF Power Transistors e.t.c. ... then try us!

We have vast stocks, widespread sources and 33 years specialist experience in meeting our customers requirements.

Tuned to the needs of the Professional User

Chelmer Valve Company, 130 New London Road, Chelmsford, Essex CM2 0RG, England
 ☎ 44-01245-355296/265865
 Fax: 44-01245-490064

CIRCLE NO.127 ON REPLY CARD

The Phantom Power Box

48 volt microphone phantom powering unit

Professional portable units operating from an internal PP3 battery or external mains adaptor



- ★ Suitable for converting any microphone amplifier to P48 standard phantom power
- ★ High efficiency DC to DC converter for extended battery life
- ★ Accurate line balance for high common mode rejection
- ★ Low noise and distortion
- ★ Extensive RFI protection

The Balance Box (mic/line amplifier) – The Headphone Amplifier Box – The OneStop DIN rail mounting radio frequency interference filter and voltage transient protector for voltage and current loop process signal lines

Conford Electronics Conford Liphook Hants GU30 7QW
 Information line: 01428 751469 Fax: 751223
 E-mail contact@confordelec.co.uk
 Web http://www.confordelec.co.uk/catalogue/

CIRCLE NO.128 ON REPLY CARD

STEREO STABILIZER 5

- Rack mounting frequency shifter for howl reduction in public address and sound reinforcement.
- Mono box types and 5Hz fixed shift boards also available.

◆

- ★ Broadcast Monitor Receiver 150kHz-30MHz.
- ★ Advanced Active Aerial 4kHz-30MHz.
- ★ Stereo Variable Emphasis Limiter 3.
- ★ 10-Outlet Audio Distribution Amplifier 4.
- ★ PPM10 In-vision PPM and chart recorder.
- ★ Twin Twin PPM Rack and Box Units.
- ★ PPM5 hybrid, PPM9 microprocessor and PPM8 IEC/DIN -50/+6dB drives and movements.
- ★ Broadcast Stereo Coders.

SURREY ELECTRONICS LTD
 The Forge, Lucks Green, Cranleigh GU6 7BG
 Telephone: 01483 275997 Fax: 01483 276477

CIRCLE NO.129 ON REPLY CARD

SPEAKERS CORNER

The coil is a vital part of an electromagnetic loudspeaker. Here John Watkinson considers the choices facing the coil designer.

The coil is the part of the loudspeaker which develops the driving force. This is its only desirable feature; everything else the coil does is a drawback. The coil designer has to maximise the desirable while minimising the drawbacks.

The coil works by allowing a current to flow in a magnetic field. This current reacts against the field to produce a force. Force is obtained by multiplying the current by the length of wire, l , in the magnetic field and then by the field strength, B .

The last two parameters are seldom quoted singly as only their product, known as Bl , matters. Unfortunately Bl is not the product of the flux density and the length of the coil. **Figure 1** shows that the flux density in the gap is not constant, but falls at the edges. Fringing flux effectively extends the gap. Not all of the coil is in the field.

In the case of a woofer, there may be more coil length outside the field than inside, and the part outside contributes no force. The actual Bl product is found by calculating the integral of the field strength over the length of the coil, or by actual measurement.

Above resonance, the moving part of the speaker is mass controlled. If the moving mass is known, it is not hard to find the acceleration for a given force. If the cone remains a rigid piston, knowing its effective area allows the resulting sound pressure to be calculated.

For a given cone area, increasing the Bl product increases output, whereas increasing the moving mass reduces output. Output is specified as the sensitivity of the driver. This may be power sensitivity or voltage sensitivity.

Power sensitivity is independent of coil impedance whereas voltage sensitivity isn't. In practice both are needed. Power sensitivity allows the necessary amplifier power to be calculated. But it doesn't specify whether that power is delivered as a low current at a high voltage or a high current at a low voltage. Knowing the voltage sensitivity allows that to be worked out.

Every coil has a finite resistance and this is undesirable as it results in heating. Long-throw woofers are especially vul-

nerable. This is because the heat is developed over the whole coil whereas only that part in the field of the gap is producing a force.

There is always a penalty associated with the field in the gap. The gap has a finite volume due to its radial spacing and its length along the coil axis. If the gap spacing is increased, the reluctance goes up and the length of the magnet has to be increased to drive the same amount of flux through the gap. If the gap length is increased, the flux density goes down unless a magnet of larger cross sectional area is used. Thus the magnet volume tends to be proportional to the gap volume.

Maximum efficiency – or the lowest magnet cost – is obtained when the gap is filled with copper. Unfortunately, this ideal can never be reached because some of the gap volume is occupied by clearances to allow motion and by insulation and, generally, a coil former.

Figure 2a) shows how ordinary circular section wire is poor at filling the gap because only 78% of the space is conducting. Square wire, shown in **Fig. 2b)**, gives a much better utilisation of the available flux. Using square wire, the coil would only have 78% of the resistance of an identical unit using round wire.

For the same dc resistance and power sensitivity, a square wire coil could be made 27% longer, allowing longer linear cone travel. As an alternative, coils have been made with hexagonal wire and with flat wire, **Figs 2c), d)**. Both of these methods allow an improvement in packing.

The improved packing makes the coil more rigid and improves heat transfer along the coil. The extra mass of the square wire must reduce the sensitivity slightly, but the moving mass includes the coil former, the cone and dust cap as well as part of the masses of the spider, leadout wires and surround. As a result the increased coil mass does not affect the overall mass significantly.

The interaction of mass and wire conductivity leads to another approach. Copper has very good conductivity, but its specific gravity is quite high: at 8.9 it is not far short of that of lead at 11.3. Thus in some applications, better results may

Fig. 1. Flux density in the gap is not constant, but falls at the edges. It has to be integrated to find the Bl product.

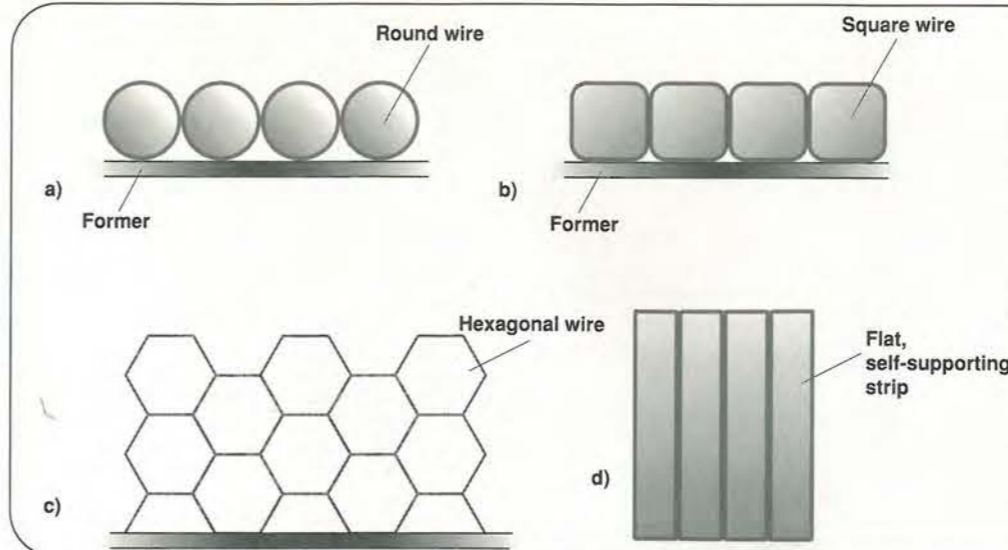
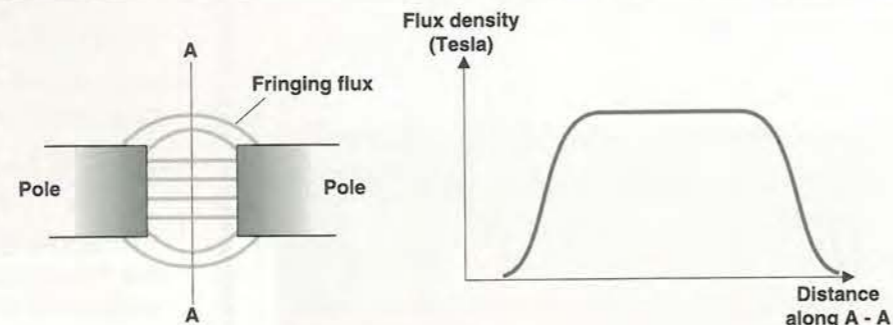

Fig. 2. The more conductive the coil material in the gap, the better. Square and hexagonal cross-section wire reduces the amount of air relative to round cross section. Flat wire goes a step further since it can be wound without needing a coil former.

be obtained by using aluminium whose specific gravity is only 2.7. Although the conductivity of aluminium is only 60% as good as copper, weight for weight the conductivity is twice as good.

For a long throw woofer where the coil mass is a significant part of the moving mass, an aluminium coil can give a significant improvement in efficiency – especially if the wire is square or rectangular. The cross sectional area of the aluminium has to be higher, and this requires a wider gap. However, rectangular alu-

minium wire can be made self supporting so no coil former is needed, allowing the same gap as for a copper coil to be used.

The problem with aluminium wire is that it's difficult to make connections to it without oxidation. This is solved by giving it a copper coating. For real perfectionists, a silver coat may go on top of the copper.

The presence of the coatings changes the conductivity and the manufacturers quote it as a percentage of what it would be for solid copper of the same dimensions.

NOW AVAILABLE RANGER 2 for Windows 95™

The Complete, Integrated Schematic & PCB Layout Package

Windows Ranger 2

For Windows 95 & NT

- New Hierarchical Circuit
- Split Devices • Gate & Pin Swap
- New Edit Devices in Circuit
- Copper Fill • Power Planes
- Autorouter • Back Annotation

£250

Ranger 2 Outputs:
Full Windows Outputs
Plus - HP-GL
Gerber
NC Drill
AutoCad DXF

Windows Ranger 2 with Spectra SP2

Ranger & Spectra Autorouter provide the most cost effective PCB Design system available. A powerful, intuitive system at an outstanding price!

£600

Windows Ranger 2 Upgrade

Upgrade your existing PCB Package to Windows Ranger 2.

£150

SPECIAL OFFER Ranger 2 Lite £35 (Prices exc VAT/P&P)

Demo Software - download from <http://biz.ukonline.co.uk/seetrax>

Call 01730 260062

Fax 01730 267273

Old Buriton Limeworks, Kiln Lane,
Buriton, Petersfield, Hants. GU31 5SJ



SEETRAX
Advanced Systems & Technology for PCB Manufacture

CIRCLE NO.130 ON REPLY CARD



2nd Presenter 3rd Presenter 4th Presenter

Fig. 2. The second, third and fourth presenters from the start of the recording. These and other stills from the disc are difficult to recognise and have been colour-tinted to aid recognition. Such poor quality pictures are more to do with the crudeness of the home recorder than the quality of the received video signal.

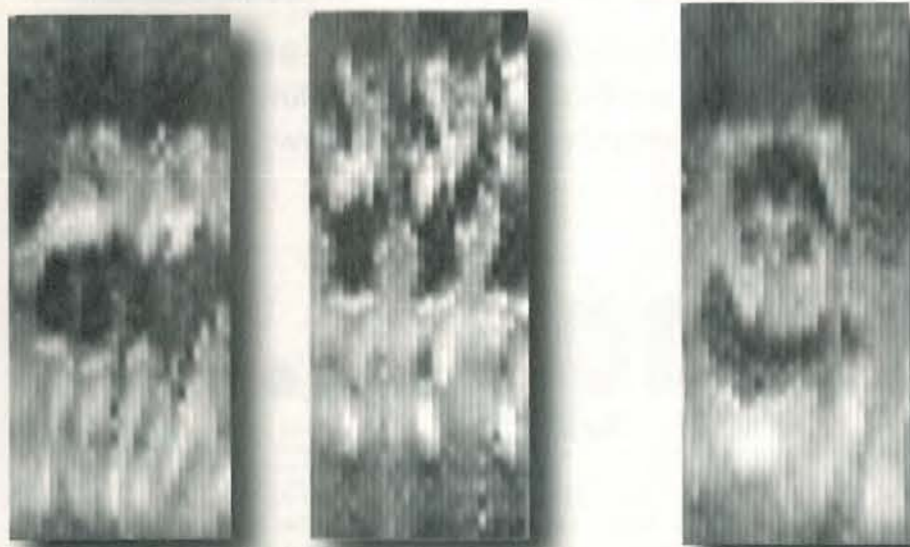

Fig. 3. Two single frames of the Paramount Astoria Girls in long shot during their dance number. As with the other stills shown here, the action and subjects become clear and recognisable when the pictures are shown as a video sequence.



Fig. 4. This unknown presenter appears a few seconds before the end of the recording and just after the dance sequence.

What the critics said

"Looking In" was important enough to be cited by Swift (1950),³ though his dismissive remarks do not match what we see today. Ross (1961)⁴ also cites this programme but prints a scathing *Daily Telegraph* review of its technical quality. Viewer's reports on the programme were, by contrast, very positive – and not included by either author.

The evidence we have on the disc does not fit well with what these eminent BBC authors have written. Today, we have the benefit of being truly objective about this historic programme rather than having, as they did, to rely on twenty year-old hearsay to describe it.

What this disc has shown us is that, although technically constrained, 30-line BBC Television was packed with action and as professional and as professionally produced as its higher definition successor.

Production features

In 1933, the 'camera' being used, Fig. 6, was based on a mirror-drum. This was a cylinder with 30 angled mirrors around its circumference.

The sensitivity and size of the photocells dictated that the most efficient arrangement was to reverse lighting and sensors. The mirror-drum sprayed a raster of intense light into a pitch-black studio and the photocells, mounted where the lights would have been, were fed to a mixing panel in the control room.

The camera could pan across the field-of-view but could not easily be adjusted for tilt.⁵ Hence for each of the performers we can tell their relative heights. Indeed we can see that the dancers were all much shorter than the other performers as their heads only just appear in frame, Fig. 7.

When the girls dance in a line, we get a perfect example of that bugbear of amateur home videos – 'hose-piping' – panning left and right across the girls, Fig. 8.

The producer used two types of shots: the long-shot for the dancers and the medium close-up of the performers from waist-height up. This loose shot allows us to see not just hand gestures of the presenters but also the heads of the height-challenged dancing girls, Fig. 7.

From the action on the disc, the studio had a movable curtain for close-ups. This obscured the long-shot background – probably for scene changing – and came down to about waist height. Each of the performers entered and exited not from the left or right, but unusually from below, from underneath this curtain.

Viewers from around the country described detail⁶ that the disc has not been able to capture. The recording, Fig. 9, is but a pale echo of the received transmission and can merely hint at what people saw.

If a television producer today had just one television camera that could only pan, had no zoom and was fixed to the floor, and if he were told to make a live 30-minute programme, I would be surprised if he could better the efforts of the BBC in 1933.

Movement – the key to clarity

The technical quality of the BBC 30-line transmissions was in itself excellent. However, 30 lines are only barely adequate to represent people and not suitable as a broadcast medium for any more complex or obscure subjects.

When we watch restored 30-line programmes, there appears to be much more information present than 30 lines could possibly convey. For facial and body movement, our brain fills in and 'builds up' the detail. We see, and



Fig. 5. Iris Kirkwhite was one of the presenter/performers on the disc. She appeared often on early BBC Television and was renowned for her toe-tap dancing.



Fig. 7. One of the taller Paramount Astoria Girls appearing just in frame. This image has been colour-tinted to aid understanding.

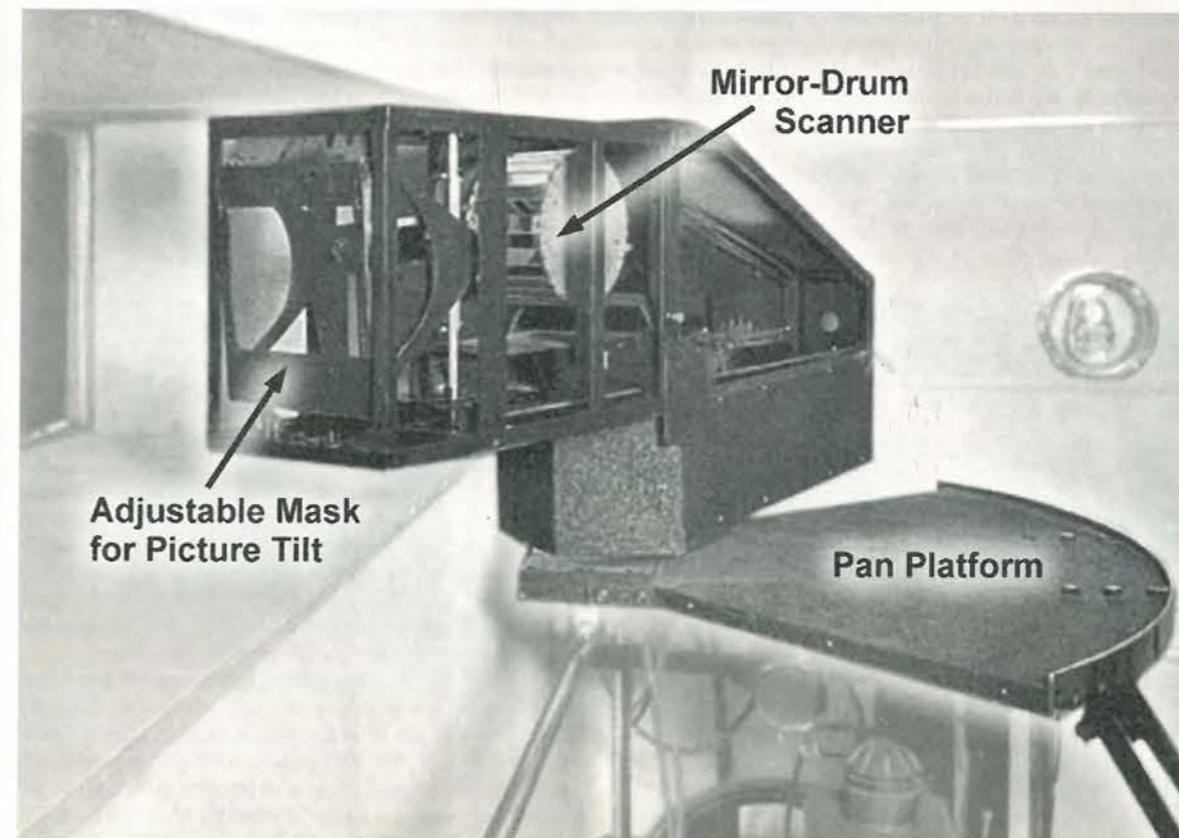

Fig. 6. The spotlight 'camera' in Studio BB of Broadcasting House. This projected a brilliant white raster into the darkened studio. Photocells, positioned as lights, fed the video signal into the control room. The camera rests on a platform allowing only panning. Moving the mask on the left adjusted tilt. Unfortunately this also altered the video timing.



Fig. 8. A publicity shot of the Paramount Astoria Girls made at the time of the recording. The images off disc do not resolve a checker-board floor pattern.

Fig. 9. A sequence of the Paramount Astoria Girls from the vision-only disc. The period between the girls' high kicks is 760ms giving a tempo for the music of 79 beats/min.

more importantly recognise, the events in the studio through the limitations of the system.

Low-definition television becomes more effective the more movement there is. From the "Looking In" disc, the producer, Eustace Robb, understood very well the limitations of the 30-line system and exploited movement to increase its impact.

Indeed, the techniques of lighting, camera work and production were all pioneered on the BBC's 30-line service. This provided essential experience for the BBC production staff and engineers for the introduction of high definition television in 1936.⁷

The first age of tv ends

Developments and demonstrations in electronically scanned television lead to the BBC's 30-line Television Service being stopped in 1935. The viewing public were keen for transmissions to continue, even in parallel with a high-resolution service.

The service closed however on 11 September 1935. Less than a year later, the BBC started its second Television Service in not one but two new incompatible high-definition formats with the very latest in technology.

In its first few months, the new service was far more 'experimental' than its 30-line predecessor.

In summary

For now, the amateur video recording of part of a BBC programme has the accolade of being the earliest-known recording of BBC Television or indeed of any broadcast television service. As you might expect, our unknown viewer was selective about making video recordings on his 'write-once' aluminium discs.

Fortunately, he chose for us the world's first television revue, giving us a marvellous opportunity to share in a historic event. Although he could not have known it at the time, he made the world's oldest time-shifted home video recording in 1933 – not to be seen again for 63 years.

The last word will go to a viewer in London, who, after watching the high-kicking Paramount Astoria Girls in this programme, made this comment on the future of television – "Sound without sight lacks kick".⁸

My thanks to Dave Mason, Eliot Levin, Ray Herbert and Nicholas Moss for helping me make this discovery. ■

References

1. *Television*, January 1934, p. 18.
2. Via the BBC Written Archives Centre at Caversham.
3. Swift J, 'Adventure in Vision', Lehmann, 1950 p. 58. Incorrect reference to Paramount Victoria Girls.
4. Ross G, 'Television Jubilee', W H Allen, 1961 p. 24.
5. Bridgewater, T H, 1986, private communication.
6. *Television*, May 1933, pp. 170-171.
7. Bridgewater, T H, 1983 interviewed by Bruce Norman in 'Here's Looking at You', BBC/RTS, 1984 p. 109.
8. *Television*, May 1933, *ibid*.

Ultra-fast pulses

Emitter-coupled logic offers sub-nanosecond switching times combined with 50Ω output capability. Nick Wheeler outlines the benefits of these features in relation to pulse-shaping applications. His simple circuit outputs very fast rise and fall time pulses whose width is easily and accurately determined by a length of coaxial cable.

In its January 1996 issue, *Electronics World* published a circuit idea of mine entitled 'Fast, precise pulse generator'. What follows is a development of this. By using some specialised emitter-coupled logic, rather than advanced CMOS, I have managed to obtain some very interesting results.

Repetitive pulse theory

Mathematical analysis of a series of perfect pulses – i.e. pulses with zero rise and fall times and flat tops – is simple. It is set out in reference 1.

The spectrum is a series of lines separated by the pulse-repetition frequency F . The amplitude of these lines fluctuates similarly to a damped cosine wave, passing through maxima and minima separated by frequencies represented by $1/T$, where T is the pulse's duration. I have sketched what one should expect to see on a spectrum analyser at Fig. 1.

Emitter-coupled logic, with its sub-nanosecond rise and fall times, produces results which accord closely with theory. Figure 2, which was extremely difficult to capture, shows a 180MHz segment of the spectrum. The difficulty in capturing the segment arises from the interaction between pulse width and repetition frequency.

This photo is not perfect but makes the point. It indicates a pulse width of about 5.5ns. My 100MHz oscilloscope responds to this with very small blips, corresponding with the rising edge of the pulse repetition frequency input.

The spectral lines are 11.5MHz apart. The largest-amplitude blip, just right of centre, is a strobe at 310MHz, conveniently provided by the synthesised source described in reference 3.

Implementing an ecl pulse generator

Figure 3 shows the circuit diagram, and Fig. 4 the pcb artwork. The large features at the top of the artwork are the footprints for two SMA sockets (RS 111-712). The ends of the coaxial cable referred to below connect to these sockets.

The SY100EL16 differential receiver is manufactured by

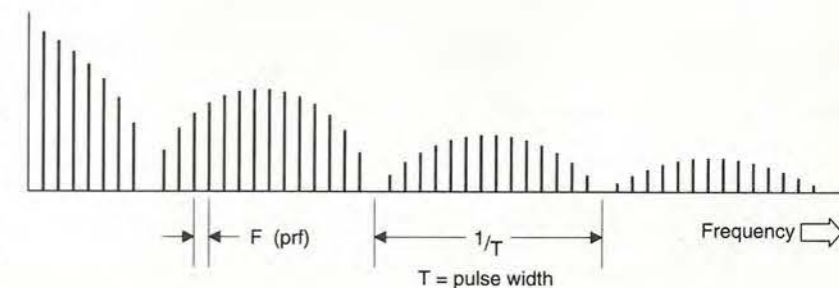

Fig. 1. Theoretical spectrum of a pulse train with pulse width T and pulse-repetition frequency F .

Synergy Semiconductors. It conditions the sinusoidal pulse-repetition frequency input to ecl levels. Output $/Q$ is grounded through 560Ω. Output Q goes directly to D_1 of the SY100ELO4 And gate and also directly to D_1 of the SY100ELO7 exclusive-or gate.

Output Q also goes to D_0 of the exclusive-or gate via a length of 50Ω coaxial cable. The length of this cable determines the pulse width. In the example described here, it was 95cm long.

The traces on the pcb add another 3cm. This amounts to a delay of about 4.7ns. The velocity factor for solid pte dielectric is 0.7. There are two transit delays of the order of 250ps in the parts, so it all works according to theory.

The D_0 input to the exclusive-or gate is set at the proper dc level and termination impedance using the Thévenin method. This calls for 81Ω to V_{CC} and 130Ω to ground. I used 100Ω||470Ω and 150Ω||1kΩ standard values for these.

This circuit produces a pulse on the positive-going edge of the prf signal. The And gate prevents another pulse occurring on the negative going transition.

The And gate has an inverted Q output, $/Q$, so a negative going pulse can be produced if need be.

Finger on the pulse

Apart from the fact that the very high speed of ecl produces

Notes on ecl

Emitter-coupled logic is inherently very fast and low noise, yet often avoided as it needs a -5.2V supply. But as Nick Wheeler shows here, ecl has moved forward. Nick presents a frequency-doubler design example that runs from a simple 5V rail.

This short article is intended to encourage those of you who regard c-mos as the zenith of logic to consider the remarkable features of modern emitter-coupled logic.

To illustrate the article, I will use Synergy's SY100EL16V differential line receiver. Once you understand this part, you will be able to apply all the basic logic building bricks, and more complex parts such as the SY89430V programmable synthesiser.¹

Emitter-coupled logic characteristics

The basic circuit element of ecl is a long-tailed-pair comprising conventional bipolar transistors, Fig. 1. The tail is a constant-current source. As a result, the transistors are never driven far into saturation. It is this fact that gives ecl its outstandingly high speed.

Many designers are put off by the apparently odd logic voltage levels of ecl parts, even though they have usable clock rates of hundreds of megahertz, which is undoubtedly attractive.

The long-tailed-pair configuration calls for voltage excursions

referenced to the supply voltage V_{CC} . In the early days of ecl, and because of the small excursions involved, the standard was adopted of grounding the positive V_{CC} rail and holding V_{EE} at a nominal -5V. This results in a logic-high voltage of about -900mV and a logic Low of about -1680mV.

The outputs of most ecl parts are differential and can drive 50 Ω transmission lines. These must be properly terminated if more than a few centimetres long. Correct dc conditions are achieved by returning the cold ends of the terminating resistors to -2V dc, a rail normally called V_{TT} . Under such conditions successive stages can be dc coupled.

Provided the V_{CC} rail is noise free and reasonably well regulated, a conventional +5V rail can be used, with V_{EE} grounded. This is termed pecl, or positive ecl, and is becoming increasingly common.

Special translator parts are available which interface between ecl and ttl and vice versa. Operation in the pecl mode is mandatory for this.

Some ecl parts, including the SY100EL16V, are provided with a pin termed V_{BB} . This provides a bias voltage to

Fig. 1. Basic, traditional ecl gate. Emitter coupled logic is sometimes called current-mode logic. It is fast because, unlike ttl, there's no transistor storage time involved.

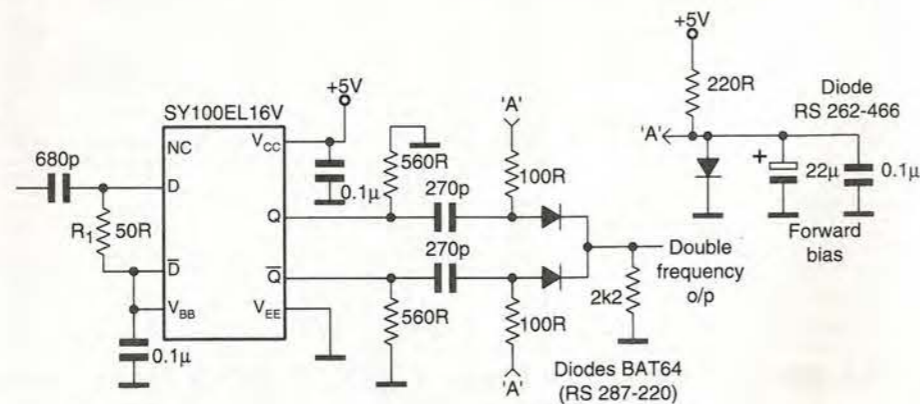
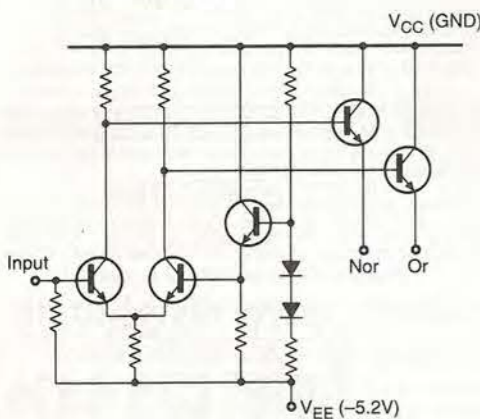

Fig. 2. Frequency doubler made from emitter-coupled logic. This configuration works between 10MHz and at least 250MHz. Input amplitude must be 150mV or more. Output is a good square wave at twice the input frequency.

which the inputs can be referenced for ac coupling or single ended operation.

Using the SY100EL16V ecl receiver

The SY100EL16V comprises two cascaded long-tailed pairs followed by dual emitter followers with open emitters. These followers need to be returned to a suitable negative voltage. More on this later.

My demonstration circuit diagram is shown in Fig. 2 while Fig. 3 illustrates conventional operation at 60MHz. The lower trace in Fig. 3 shows what a good 60MHz square wave looks like on a 100MHz oscilloscope.

A small response at the third harmonic causes the peakiness of the waveform. On a spectrum analyser strong harmonics are detectable up to the 13th.

Output amplitude is virtually independent of the sinusoidal input provided the latter exceeds the specified minimum swing of 150mV. Presence of these high-order harmonics confirms that sub-nanosecond rise and fall times are being achieved.

The circuit diagram illustrates how ecl is driven in ac-coupled, single-ended mode. At the frequencies for which ecl is useful, this will usually be via a 50 Ω transmission line. This is terminated properly by R_1 .

The dc conditions at the two inputs are set by using V_{BB} . For ecl parts with 100 in their part number, this lies in the range of $V_{CC}-1.38$ to $V_{CC}-1.26$ and is thermally compensated. One of the inputs, /D, and V_{BB} are grounded for ac as shown.

There are three possible ways of setting the correct dc conditions at Q and /Q. They are fully discussed in reference 2, but are summarised here for completeness.

Where the distance to the next stage is less than 2cm or so, a matched transmission line is unnecessary. A suitable resistor from each open emitter to V_{EE} is all that is needed to permit emitter-follower action. A value of 510 Ω is often quoted, but anything over this and up to 1k Ω works. I used 560 Ω .

As I already mentioned, another method, the use of a terminating voltage, V_{TT} , is most easily implemented, when V_{CC} is 5V. The 5V rail can be used to feed a low-dropout 3V regulator such as the LP3982-3.0 (RS 285-4124). Output swing of ecl parts is usually specified for a 50 Ω termination at the Q and /Q outputs. The other end of the termination is returned to $V_{CC}-2V$. This sets the emitters at the right voltage, i.e. V_{TT} .

Finally there is the Thévenin termination. In a 50 Ω system, at the receiving end, an 81 Ω resistor goes to V_{CC} and a 130 Ω resistor to V_{EE} . In parallel, which these effectively are for signals, they look like 50 Ω and at the same time set the correct dc level.

Other uses for the SY100EL16V

Most logic families are characterised by specifying a maximum voltage which is recognised as a logic zero or low input and a minimum which is recognised as high or logic one. Between these thresholds is a region of uncertainty.

Small input excursions around the middle of this uncertain region are, in some cases, linearly reproduced at the output. This is the basis of such circuits as crystal oscillators, which are readily realised with cmos. I decided to test the EL16 using the circuit of Fig. 1 with an input well below the specified minimum of 150mV.

A particular attraction of ecl parts with a V_{BB} output is that using this automatically biases the inputs correctly for this linear mode of operation. I used of 17.5mV pk-pk.

At 60MHz the Q and /Q outputs were a pair of good sinewaves in antiphase. The voltage gain was 37.5, which,

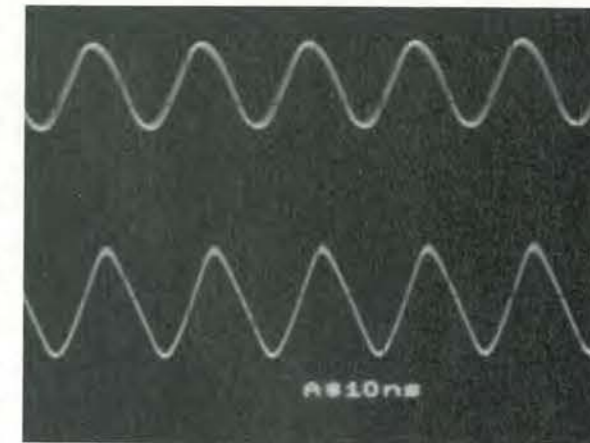

Fig. 3. The lower trace shows what a good 60MHz square wave looks like on a 100MHz oscilloscope. A small response at the third harmonic causes the peakiness of the waveform. The upper trace is a good sinewave at 60MHz and 150mV pk-pk.

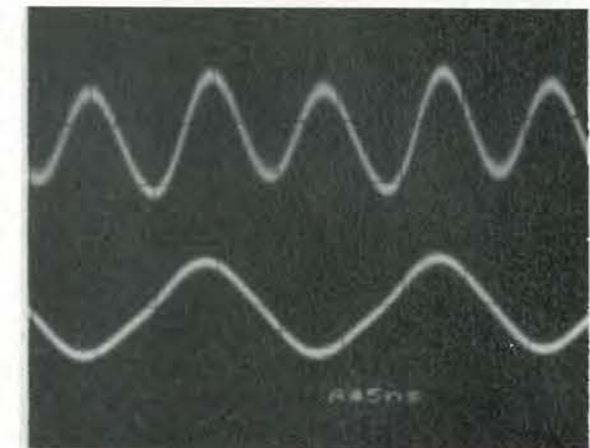

Fig. 4. Frequency doubler output with input at 60MHz, illustrating the effects of differences in stray capacitance.

allowing for measurement errors, agrees well with the specified dc gain of 40 for this part.

Since the transistors within the device have frequency responses of the order of a gigahertz, the part can clearly be used as a vhf/uhf phase splitter. There are several applications for such a circuit since it is aperiodic, e.g. as a constant amplitude phase shifter.³

Aperiodic frequency doublers all depend, basically, on full-wave rectification. They can be passive, using carefully constructed trifilar transformers, but use of the EL16 provides a compact alternative.

Figure 4 illustrates this at 60MHz input. At such frequencies the smallest differences in stray capacitance produce the effect shown. The circuit works quite well over a 2:1 frequency range, but the time constants need to be optimised for best results.

Both Q and /Q excursions are about 750mV. These are capacitively coupled to the two Schottky diodes, which have a forward voltage of about 300mV. I biased these forward by 180mV.

Voltages of this order can be obtained using the forward voltage of a Schottky power rectifier diode. These parts are specially made to keep this figure well below that of the 600mV associated with ordinary diodes. ■

References

1. Wheeler, N, '50-950MHz frequency source', *Electronics World*, Oct. 98.
2. MECL System Design Handbook, Motorola.
3. The Art of Electronics written by Horowitz and Hill, pub. CUP. (Constant amplitude phase shifter, p. 78.)

Technical support

For information on availability of the SY100EL16, contact Nic Houslip via nic_houslip@compuserve.com or fax him on 0121 7337772. Prototyping boards for the pulse generator may also be available. Synergy's number is 0121 7338033.

electronicsWEEKLY

HyperACTIVE

CONNECT WITH THE UK'S

NO. 1 READ FOR ELECTRONICS

PROFESSIONALS ON THE

INTERNET

Electronics Weekly HyperACTIVE is more than just a magazine on the Web. Check out the site and you'll see why thousands of electronics professionals around the world regularly log on to www.electronicweekly.co.uk/

For **News** HyperACTIVE's Daily News Service brings you the latest news in the industry - as it breaks. For **Jobs** HyperACTIVE has the largest and most varied collection of jobs available in the electronics market. Now we bring you the improved **Jobs and Careers** service with a whole range of new and exciting features.

All this plus, the **latest technology**, market information, toolkit's, a searchable archive, and loads more....

Don't miss out.

Point your browser at <http://www.electronicweekly.co.uk/>
register now (it's free)

SPONSORED BY

ALTERA

EPC
Good people to deal with!Jones
resourcing

Tektronix

TOSHIBA

XILINX®
The Programmable Logic Company™

ADVERTISER INFORMATION: 0181 652 3639 OR E-MAIL: richardnapier@rbi.co.uk

RMS

watt, or not?

When you see a power amplifier advertised as 100 watts rms, what - if anything - does it mean? Lawrence Woolf explains.

sometimes see the term 'watts rms' used in published text and advertisements. As 'rms' may be correctly applied to voltage and current it seemed worth while to examine the implications and meaning, if any, of applying it to power. This requires a degree of mathematics. Even if you are not interested in the maths, you might still find the summary interesting.

DC power

If you apply a constant dc voltage to a fixed resistor, the current through the resistor and the power dissipated in it are easily calculated using Ohm's law,

$$I = \frac{E}{R} \quad (1)$$

where E is the applied voltage, or electromotive force, R is the resistance in ohms and I is the load current in amps. For power,

$$W = E \times I \quad (2)$$

or,

$$W = \frac{E^2}{R} \quad (3)$$

where W is the power dissipated in watts.

This power may be used in various ways but here we only need to consider that heat is generated. The rise in temperature that results from the power applied will depend on factors such as the power dissipated and the power radiated.

After a period of time a steady state is achieved. At this point, the radiated power balances the applied power and the load stays at a constant temperature somewhere above the ambient temperature.

As an example, a soldering iron takes some time to reach its working temperature and then should maintain it steadily.

AC power

As far as heating the soldering iron is concerned, it does not matter whether the energy applied involves an alternating voltage or a direct voltage. The next task is to define the

alternating voltage that will supply the same heating energy as the direct voltage.

The problem is that the alternating voltage is, by definition, constantly varying. If the iron is powered by our mains at a frequency of 50Hz then each repeated sinusoidal cycle takes 20ms which is $1/50$ th of a second, Fig. 1a). At time 0, the voltage is zero but rising.

After 5ms, the voltage reaches its positive peak, which I will call E_p . After a further 5ms, at 10ms, the voltage is back to zero but falling. At 15ms the voltage reaches its negative peak, $-E_p$. At 20ms the voltage is back to zero again and rising again as the sequence is repeated.

During this cycle the voltage has reached a positive peak and a negative peak. It has also been zero three times and has passed through every possible intermediate value twice. Which of these values, if any, could be used as a definitive value?

What is needed is a value that is numerically the same as for the direct voltage that will heat the iron to the same temperature. This is clearly not the peak value as, for most of the time, the magnitude of the voltage is below this.

We need to find a constant that we can multiply the peak value by to give the equivalent heating power of a known dc voltage. The constant seems likely to be less than one. This now raises the problem of also defining the alternating power which is also varying during the cycle.

In Fig. 1b) the ac voltage waveform is shown together with the power waveform. As the power is proportional to E^2 both the positive and negative voltage peaks correspond to positive power peaks. When the voltage is zero, so is the power.

The resulting waveform is a raised cosine and has a frequency that is twice that of the voltage waveform. The load is assumed to be purely resistive so the power cannot, at any time, have a negative value.

A mathematical description is given by saying that,

$$E_t = E_p \sin(\omega t) \quad (4)$$

where E_t is the instantaneous voltage at time t , E_p is the peak voltage and ω is the angular frequency in radians per second, i.e. $2\pi f$ where, f is the frequency in hertz.

Lawrence D. Woolf, BA(Hons), BSc, Dip. Math. (Open), GJ3RAX.

By using equations 3 and 4, with appropriate subscripts, the power waveform may be defined,

$$W_t = E_p^2 \times \frac{\sin^2(\omega t)}{R} \quad (5)$$

$$= E_p^2 \times \frac{1 - \cos(2\omega t)}{2R} \quad (6)$$

where W_t is the instantaneous power at time t and R is now the resistance of the soldering iron.

Equation 6 shows, by using a standard trigonometric substitution, that the power waveform is indeed a raised cosine at twice the frequency of the voltage waveform.

Figure 1c) shows that the average value of the power waveform is half the peak value. The waveform is symmetrical about the average power line,

$$W_{AV} = \frac{W_p}{2} \quad (7)$$

where W_{AV} is the average power and W_p is the peak power.

This average power is the heating power provided to the soldering iron and must be equivalent to the original dc power if it causes the iron to operate at the same temperature.

It is now possible to equate the dc and ac powers to derive the required constant to equate equivalent dc and ac voltages. Using equation 3, but with the peak ac values,

$$W_p = \frac{E_p^2}{R} \quad (8)$$

so that,

$$W_{AV} = \frac{E_p^2}{2R} \quad (9)$$

but,

$$W_{AV} = W_{dc} = \frac{E_{EQ}^2}{R} \quad (10)$$

where W_{dc} is the power from the dc source and E_{EQ} is the equivalent direct voltage.

We can now use equations 9 and 10 to find the relationship between the peak alternating voltage, E_p , and the equivalent direct voltage, E_{EQ} .

$$\frac{E_p^2}{2R} = \frac{E_{EQ}^2}{R} \quad (11)$$

This re-arranges to,

$$E_{EQ}^2 = \frac{E_p^2}{2} \quad \text{so that,} \quad E_{EQ} = \frac{E_p}{\sqrt{2}}$$

or

$$E_{EQ} \approx E_p \times 0.707$$

We now have our conversion factor that gives us the equivalent direct voltage that will produce the same heating effect as an alternating voltage, of known peak value, in a constant resistive load. This equivalent voltage is more commonly known as the rms voltage or E_{RMS} which now needs to be defined.

Root-mean-square

I have now stated that when an alternating voltage is applied to a resistive load it will have the same heating effect, in that

load, as a direct voltage whose value is numerically the same as the rms value of the alternating voltage. I will next explain rms, and how to calculate it.

RMS is the abbreviation for root-mean-square. It is used in statistics as well as physics so is a useful concept. In order to apply it to a given waveform, such as a sine wave, rms can be considered in stages.

- Divide the waveform into narrow vertical slices, one is shown in Fig 1d). Each slice is narrow enough to consider it as having a single amplitude value.
- Square each value.
- Sum the values then divide the sum by the number of slices. You now have the mean of the squares.
- Finally, take the square root. This gives the square root of the mean of the squares of the sliced waveform.

The equation used in statistics is,

$$RMS \text{ value} = \sqrt{\frac{(x_1^2 + x_2^2 + x_3^2 \dots x_n^2)}{n}} \quad (12)$$

where x is the size of each slice or sample and n is the number of slices.

As we are considering a repetitive waveform that is easily defined mathematically there is a simpler way of performing the calculation. At least it is simpler for those of us who are familiar with integral calculus. The appropriate form of the equation is given by,

$$E_{RMS} = E_p \sqrt{\frac{1}{T} \int_0^T \sin^2(\omega t) dt} \quad (13)$$

where

T is the time period under consideration.

The time period could be any that defines the symmetry of the waveform. For a sine wave just a quarter cycle is adequate as the following quarter cycles may be shown to be rotations or reflections of the first one. Therefore a suitable value for T is $\pi/2$, although the same result is achieved using π or 2π .

In order to solve equation 13 we can put in this value and use the same trigonometric substitution used in equation 6.

$$E_{RMS} = E_p \sqrt{\frac{2}{\pi} \int_0^{\pi/2} \frac{1}{2} (1 - \cos(2\omega t)) dt} \quad (14)$$

$$= E_p \sqrt{\frac{2}{\pi} \left[\frac{t}{2} - \frac{1}{4} \sin(2\omega t) \right]_0^{\pi/2}}$$

$$= E_p \sqrt{\frac{1}{\pi} \left[\left(\frac{\pi}{2} - \frac{1}{2} \sin(\omega\pi) \right) - \left(0 - \frac{1}{2} \sin(0) \right) \right]}$$

$$= E_p \sqrt{\frac{1}{\pi} \times \frac{\pi}{2}} = \frac{E_p}{\sqrt{2}} \approx E_p \times 0.707$$

This is the same result as found in equation 11. Previously it was found by considering the symmetry of a sine wave. This result has been derived using the definition of rms and may be applied to any waveform.

A true-rms voltmeter displays the rms value even if the waveform is not a sine wave. However most ac voltmeters actually measure the peak value and are scaled to divide by $\sqrt{2}$ even if the waveform is not a sine wave. Exactly the same argument applies to defining rms current as voltage.

But rms power?

Suppose we now apply the same calculation to the power function as we have done to the voltage function. We have found the ratio of E_p to E_{RMS} so we should be able to find the ratio of W_p to W_{RMS} .

Where we had to integrate a function involving $\sin^2(\omega t)$, we now have to integrate a function involving $\sin^4(\omega t)$. This is a little more complicated but there are standard trigonometric substitutions available that make the expression easier to handle.

Start by assuming that there is a meaningful relationship between W_{RMS} and W_p . From equations 5 and 8, $W_t = E_p^2 \sin^2(\omega t) / R = W_p \sin^2(\omega t)$. This leads to the assumption that,

$$W_{RMS} = W_p \sqrt{\frac{1}{T} \int_0^T \sin^4(\omega t) dt} \quad (15)$$

Again I am taking T as $\pi/2$. Using the same substitution as in equation 6,

$$\sin^2(\omega t) = \frac{1}{2} (1 - \cos(2\omega t))$$

therefore,

$$\sin^4(\omega t) = \frac{1}{4} (1 - 2\cos(2\omega t) + \cos^2(2\omega t))$$

also,

$$\cos^2(2\omega t) = \frac{1}{2} (1 + \cos(4\omega t))$$

so that,

$$\begin{aligned} \sin^4(\omega t) &= \frac{1}{4} \left(1 - 2\cos(2\omega t) + \frac{1}{2}(1 + \cos(4\omega t)) \right) \\ &= \frac{3}{8} - \frac{1}{2}\cos(2\omega t) + \frac{1}{8}\cos(4\omega t) \end{aligned}$$

Substituting in equation 15 now gives,

$$\begin{aligned} W_{RMS} &= W_p \sqrt{\frac{2}{\pi} \int_0^{\pi/2} \left(\frac{3}{8} - \frac{1}{2}\cos(2\omega t) + \frac{1}{8}\cos(4\omega t) \right) dt} \\ &= W_p \sqrt{\frac{2}{\pi} \left[\frac{3t}{8} - \frac{1}{4}\sin(2\omega t) + \frac{1}{32}\sin(4\omega t) \right]_0^{\pi/2}} \\ &= W_p \sqrt{\frac{2}{\pi} \left(\frac{3\pi}{16} \right)} = W_p \sqrt{\frac{3}{8}} \approx W_p \times 0.612 \end{aligned}$$

but from equation 7, $W_{AV} = W_p/2$ or $W_p = 2W_{AV}$. This means that $W_{RMS} = W_{AV} \times 1.225$.

In summary

The implication of all this is that a transmitter that puts out 100W average power might also be said to have an output of 122.5W rms. This is hardly the same thing and would seem to have no practical or physical significance. It is merely a mathematical curiosity.

Alternatively one might assume that if someone claims an output of 100W rms then they are actually transmitting 81.63W average. The fact that it can be calculated does not,

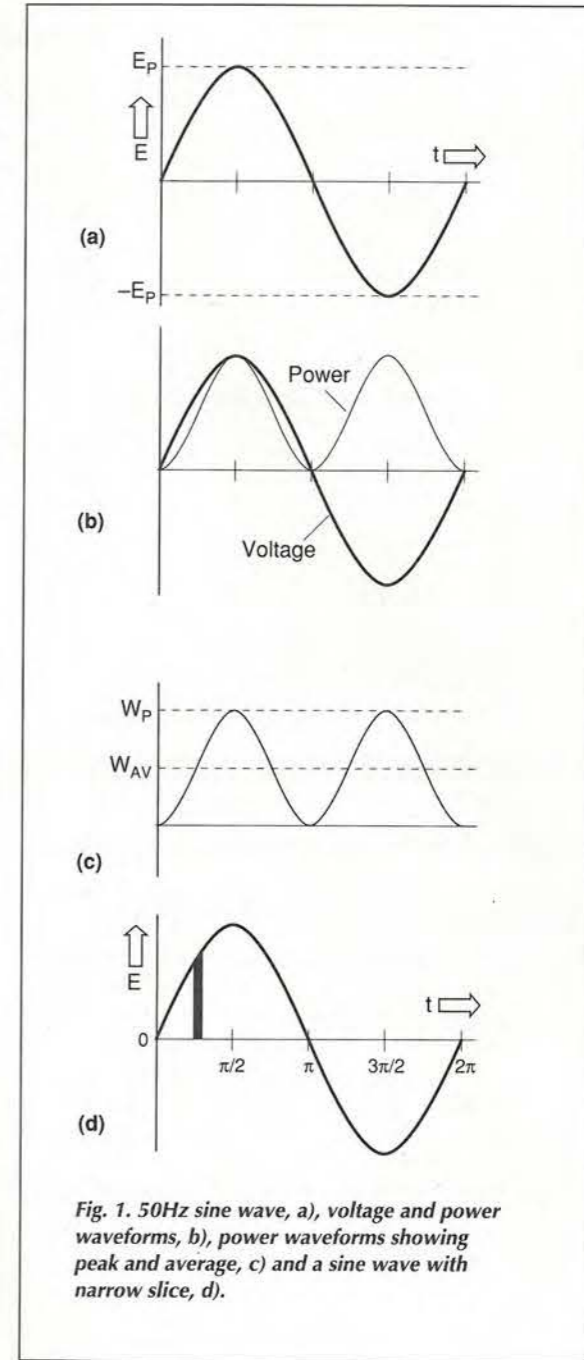

Fig. 1. 50Hz sine wave, a), voltage and power waveforms, b), power waveforms showing peak and average, c) and a sine wave with narrow slice, d).

in itself, imply that it could be useful.

The only useful result is that the product of rms voltage and rms current is average power. It is not rms power – even if it looks like a logical expectation. This is the same for mains frequency power, audio power and radio frequency power.

I suspect that those that use the term probably mean ‘average power under continuous sine wave’. In this case a term such as ‘continuous average power’ would seem more appropriate, especially if an unregulated power supply is used.

If anyone knows of a genuine reason for using the term ‘watts rms’ then please let me know (lawrence@itl.net). ■



Flying comms links take off

Iridium and GlobalStar are well known in the wireless communications field as they try to establish a network of low earth orbit communications satellites. But Angel Communications are hoping to leapfrog the big boys by putting wireless datacomms equipment into an airplane. Tom Foremski reports.

In the race to provide low priced, wireless broadband data communications, US firm Angel Technologies stands out from other approaches with a novel solution based on high flying planes.

While competitors such as Iridium, and GlobalStar are trying to establish a network of hundreds of low Earth orbit, or LEO, satellites, Angel plans to launch what it terms 'atmospheric satellites' above metropolitan areas around the globe.

By packing wireless data communications equipment into an airplane rather than a satellite, Angel believes its can offer cheaper and better services than satellite-based systems. The plane would fly in about a 30km diameter circle above a metropolitan area offering line of sight communications.

But finding a plane that can carry a payload of about a ton of communications equipment with 30kW of electrical power and fly relatively slowly to conserve fuel, while

reaching an altitude of about 16km, well above commercial air traffic, was not easy explains Angel CEO Marc Arnold.

The company eventually found what it needed, the Proteus airplane, an unusual looking craft, 17m with a 28m wing span and a shorter forward wing manufactured by Wyman-Gordon and Raytheon Systems. Designed by Burt Rutan, Proteus is similar to Rutan's famous Voyager aircraft, the first to circle the earth without refuelling. Using Proteus, Angel will build what it calls the High Altitude Long Operation (HALO) network.

Because of the shorter distance from Earth to sky, in this case about 16km compared with more than 600km for low earth orbit satellites, there is less transmission delay and it is less costly than launching satellites. In addition LEO satellite networks have to be constantly replenished with satellites since the slight bit of atmosphere at those altitudes eventually brings down the satellites. This is not

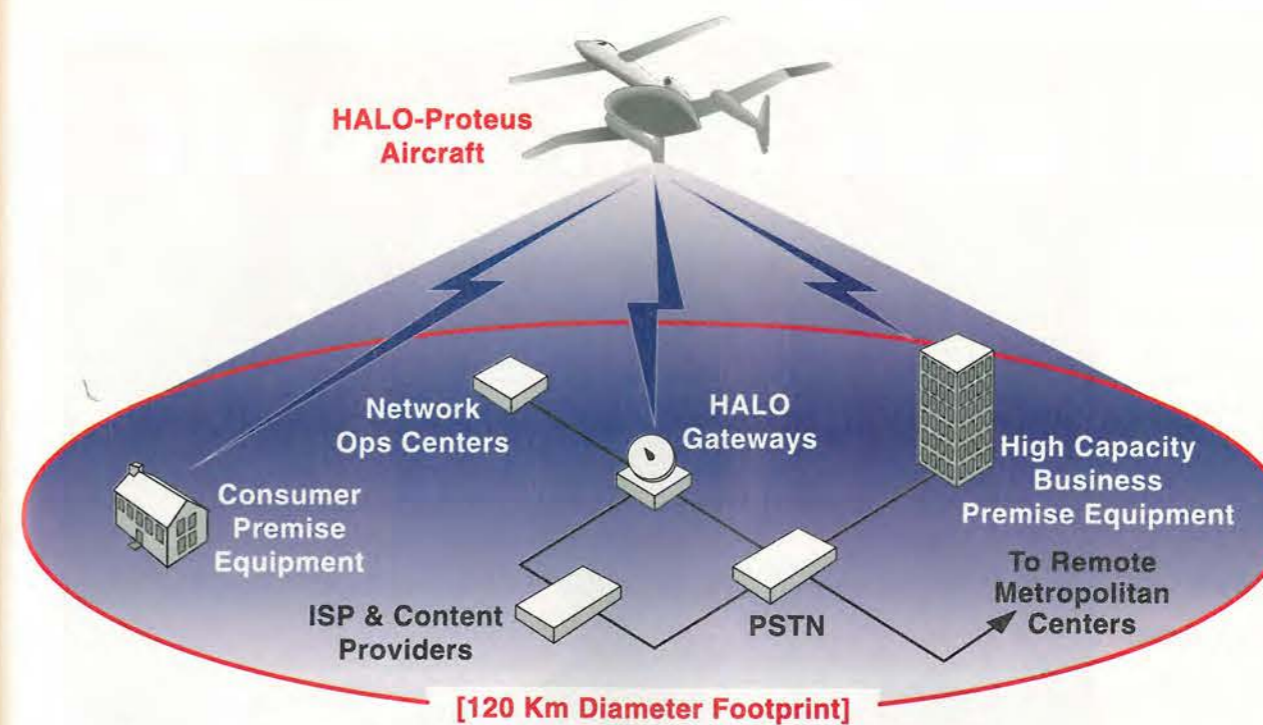

to say that a Proteus can stay up indefinitely of course.

The organisation is setting ambitious targets for system capability. "With the HALO network, we start off with 10Gbit/s data capability, and can offer much higher data densities per square mile than satellites," says Arnold. "In addition, it's easy for us to update the communications equipment as we need, eventually offering as much as 200Gbit/s."

Using the stratosphere for a communications platform is not entirely new. The US venture Sky Station International is proposing a similar idea, but using large blimps carrying telecommunications gear. Operating in the stratosphere, the blimp platforms would relay data traffic in a similar plan to that of Angel's HALO planes.

"We share the same view with Sky Station, that the stratosphere is the best place for locating communications systems. But it will be a challenge for Sky Station to receive the regulatory approval from the FAA (Federal Aviation Administration) for their unmanned vehicles. With the HALO planes, we are using FAA approved systems so there are no regulatory hurdles," says Arnold.

The HALO network also avoids regulatory problems on the ground. Terrestrial wireless data networks need to negotiate a complex and lengthy permit process to establish antennas and relay stations. In addition, increasing numbers of US neighbourhoods are becoming more resistant to allowing a proliferation of antennas on hills and tall buildings.

The first inaugural flight of a HALO plane took place in mid-September. A HALO-Proteus plane, its belly bristling with communications gear, took off from an airstrip in the California Mojave desert, and reached an altitude of 10km. It then proceeded to test out various ariel manoeuvres and its communications equipment. The plane passed all tests with flying colours.

"The plane performed flawlessly. It can climb at 1.2km/min, handles beautifully and takes off and lands easily. It is remarkably stable," said chief test pilot Mike Melvill. "We couldn't be more pleased."

The communications equipment also performed well. Angel demonstrated a 52Mbit/s wireless data link with the ground and more than 1.5Tbit of data were transported during the eight hour test flight.

Angel is so pleased with the performance of the HALO Proteus planes that he has signed an agreement with manufacturer Wyman-Gordon for exclusive rights to the plane for communications applications and options for 100 aircraft in a deal worth about \$760m.

"Making sure that the HALO-Proteus planes can do the job was an important part of reducing the risk in the venture. We can now concentrate on rolling out the system and raising additional financing," said Arnold.

Angel plans to use the best line-of-sight wireless data technologies available. Currently, that would mean microwave Local Multipoint Distribution Service, or LMDS, systems operating in the 20GHz and 24GHz bands. It is currently negotiating for spectrum licenses and is talking with potential investors interested in its first HALO network which will be for the Los Angeles metropolitan area, with a goal to begin services in 2000. That first HALO network will cost about \$250m but additional metropolitan areas will cost under \$100m.

Angel has plans to roll out similar services in 30 US metropolitan areas and also in overseas locations. But will a communications system based on aircraft succeed, especially since weather conditions regularly ground aircraft?

Angel has it all figured out. "Flying at 52 000 feet [16km] we are above most weather conditions, including hurricanes. And if we cannot take off or land from our primary airport, we use secondary locations. Even large weather systems are only a couple of hundred miles wide, which is nothing for the range of our HALO planes," points out Arnold.

Angel claims that its communications technology can easily handle interference caused by rain attenuation and that alongside a ground network, it can provide the reliability customers need.

The goal is to have three HALO planes for each metropolitan area, with three shifts of a two person pilot crew. The pilots will handle the take-off and landing but once they reach cruising altitude, an autopilot will hold the plane in a gentle circular flight pattern.

"One pilot can snooze while the other monitors the craft and communications gear," says Arnold. "Plus, they'll have the fastest Internet access on the planet." ■

Electronics in music

From the Theremin to the electric guitar: Richard Brice looks at instruments that involve electronics and discusses their uses in modern music.

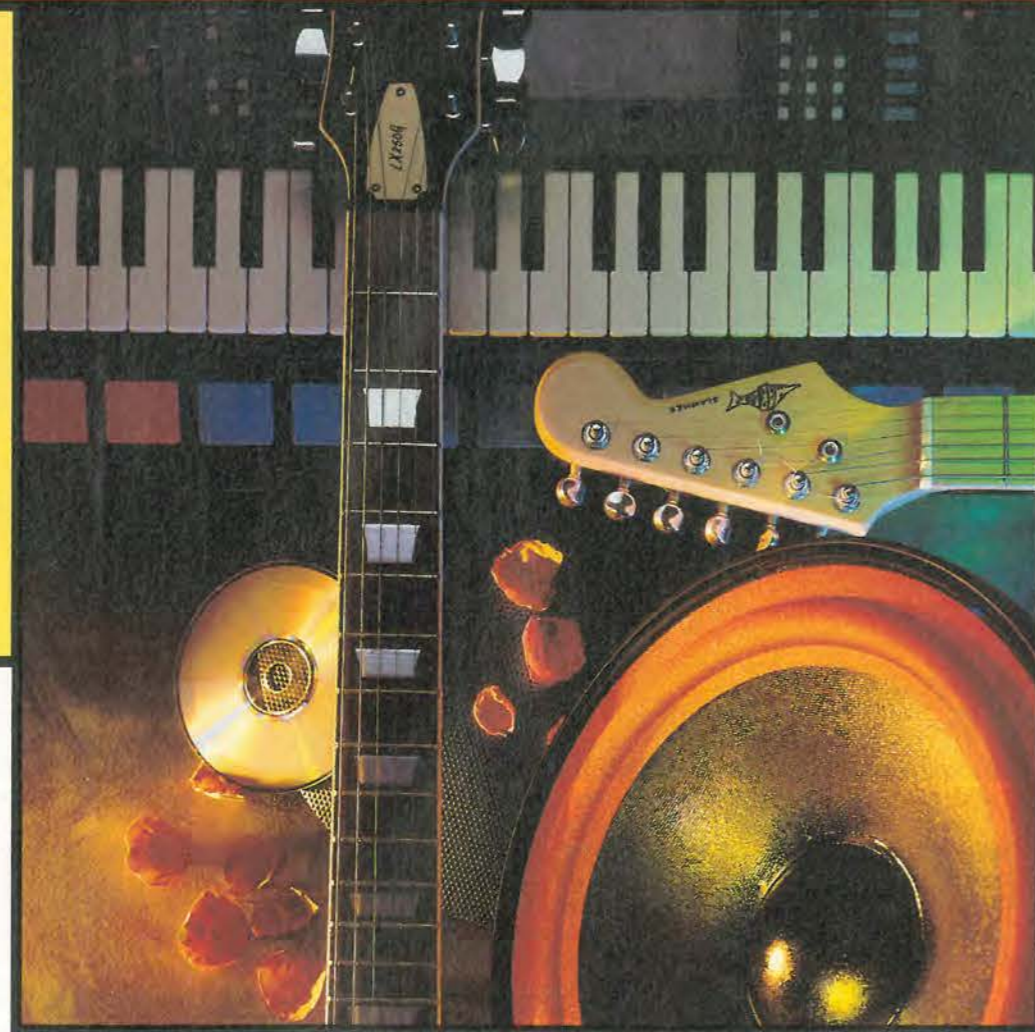

The invention of the microphone, the loudspeaker and the electronic valve amplifier, brought about a revolution in the art of music making. For several centuries preceding our own, a firm distinction may be made between large-scale music making and music for intimate entertainment; or chamber music.

The ability to amplify instruments and solo voices meant that for the first time 'chamber-music' could become a large-scale musical activity. As I researched and wrote the book¹ 'Music Engineering,' I became convinced that the cultural revolution of rock-and-roll – and later rock music – is as much about how the music is made as it is about its sociological and musicological roots.

For the first time in history, and due solely to the progress in electronics, the world-view of a few young men – in those days it was just men – could capture the hearts and minds of hundreds, thousands of young people. And with the intervention of radio, the numbers increased to millions. Little wonder it is then that the establishment has always had an uneasy relationship with rock music!

Technologically a stone's-throw from the early microphones is that icon of rock-and-roll rebellion, the electric guitar. From Scotty Moore's chiming lead guitar on the early

Elvis records to Hendrix's angst-ridden, tortured performances, no other instrument characterises the octane-charged sound of rock-and-roll better than the electric guitar.

So it is with this symbolic, and seminal musical voice that we begin our look at electric instruments.

Electric guitars

A modern electric guitar is illustrated in Fig. 1. The earliest electric guitars were created by attaching a contact microphone to the top sound-board of a conventional acoustic guitar, the resulting signal being fed to an external amplifier.

The modern electric guitar was born with the invention of the electro-magnetic pick-up and a typical arrangement is illustrated, diagrammatically, in Fig. 2. In principle, all electric guitar pick-ups are formed this way; with a coil wound on a permanent bar-magnet former.

The magnet is arranged so that it points with one pole towards the string and with the opposing pole, away from the string. As the string is excited by the player, and moves in close proximity to the magnetic circuit, the flux in the circuit is disturbed and hence a small electric current is induced in the coil.

Early pick-ups used a single magnet for all the strings but

later models used separate magnets, or separate pole pieces at different heights relative to the strings. This allowed compensation for the different sensitivity of the pick-up in relation to each of the guitar's six open strings.

Pick-up problems

Guitar pick-up coils contain very many – often several thousand – turns of fine-gauge wire and are thus very sensitive to minute string movements. Unfortunately, this also renders them very sensitive to electromagnetic interference. They are especially sensitive to induced hum due to magnetic fields emanating from the large transformers that find their way into the power supplies of guitar amplifiers.

To counter this, Gibson introduced the Humbucker pick-up. This comprises two magnets and two coils wound electrically in series but arranged in magnetic opposition, Fig. 3. The vibrating string will, of course, create a similar signal in both these coils, and these will add due to the series connection. But an external field will induce a signal of opposite phase in either coil. These fields will cancel due to the series connection.

Most guitars are fitted with a number of pick-ups and furnished with a selector switch to allow players to choose their favoured sound. Pick-ups nearest the bridge tend to sound more 'trebly' and bright. Those nearest the fingerboard have a more 'bassy' sound.

Because players like to have a local control over amplification level and tone-colour, all guitars provide volume and tone controls on the guitar itself. The pick-ups themselves have a relatively high output impedance, so it is necessary that they work into a very high impedance source. For this reason, most guitar volume potentiometers are very high value; perhaps 250 or 500k Ω .

Similarly, tone control circuits operate at very high impedance. As you may have already guessed, because of this, the action of the guitar cable itself – as well as the amplifier input impedance – all have a marked effect on the overall sound of an electric guitar set-up. This situation has helped fuel the enormous mythology which surrounds electric guitars, pick-ups and their associated amplifiers.

The circuit schematic for the internal circuitry of the famous Fender Stratocaster guitar is drawn in Fig. 4.

Hammond and Compton organs

At first, electronic organs sought only to emulate the tone of the acoustic organ – a feat which is now so well accomplished that only experts can tell if the organ in a church is electronic or the acoustic original.

But it wasn't long before the designers of these electronic instruments began experimenting with harmonic combinations. The increased flexibility of electronic coupling relative to the traditional mechanical coupling made such experimentation easy. Just such an ambition led to the development of the classic Hammond B3 organ.

The B3, Fig. 5, was developed before solid state electronics became widely available. Its designers wisely forewent the use of electronic oscillators to produce the fundamental sine tones. Instead they opted for an electro-mechanical scheme whereby rotating mechanical discs with shaped edges influenced the magnetic field of electromagnets wound near the edge of the disc. The principle, illustrated in Fig. 6, is thus a variable reluctance electro-mechanical oscillator and is pretty well unique.

Other manufacturers displayed equal lateral thinking. Compton used rotary tone generators too, but these operated by means of a variable capacitance technique. Identical electromechanical components were used for each note of the scale, the different pitches being achieved by the choice of pulley ratio used to drive the tone generators from a common mechanical drive.

Fig. 1. Technologically a stone's-throw from early microphones is that icon of rock-and-roll rebellion, the electric guitar.

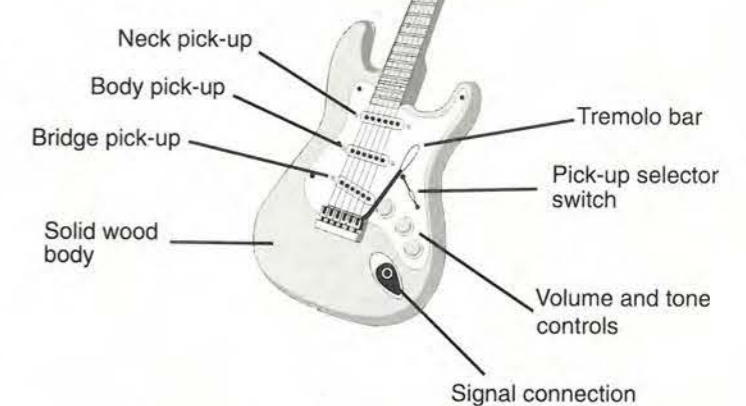

Hammond's ambitions went far beyond that of reproducing a pipe organ sound. Instead the company aimed at recreating the sounds of other instruments. Hammond's additive synthesis technique involved analysing real instrumental sounds – using a Fourier analyser. These sounds were recreated by selecting and adding sine waves generated from the continuous oscillator 'bank'.

Fascinatingly, it is fair to say that Hammond almost totally failed to achieve what it set out to do with the Hammond organ – that is, to simulate the sounds of other instruments. But they did create a 'classic' sound in its own right.

Theremin

One of the earliest electronic instruments, from around 1920, is the Theremin. This is a monophonic melodic instrument originally developed in Russia by Leon Theremin.²

The Theremin player does not touch the instrument and

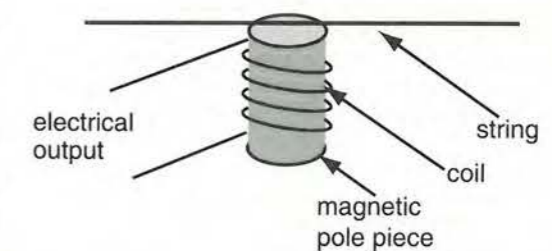

Fig. 2. Electro-magnetic guitar pick-up involves a coil wound on a permanent bar-magnet former. One pole points towards the string. As the string moves, flux is disturbed and a small electric current is induced in the coil.

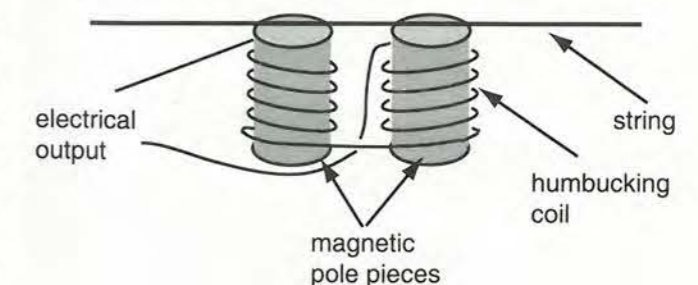

Fig. 3. Since guitar pick-up coils contain sometimes thousands of turns, they are sensitive to electromagnetic interference. This arrangement cancels unwanted fields.

Fig. 4. Internal circuitry of the famous Fender Stratocaster guitar. Note the high impedances involved.

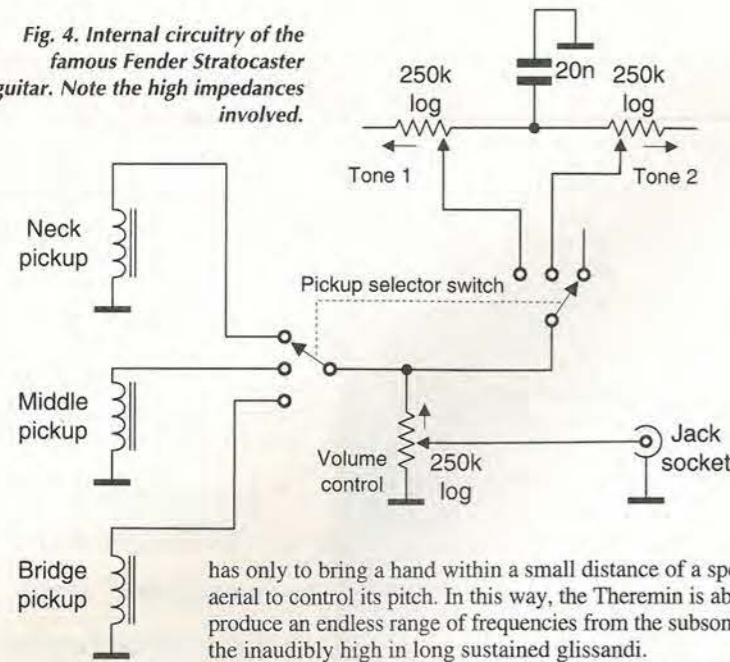

Fig. 5. Developed before solid-state electronics, Hammond's B3 organ has no oscillators. It uses electromechanics instead.



has only to bring a hand within a small distance of a special aerial to control its pitch. In this way, the Theremin is able to produce an endless range of frequencies from the subsonic to the inaudibly high in long sustained glissandi.

Despite being very difficult to play, the Theremin has achieved limited artistic success. It may be heard in several orchestral pieces and has been used on many film and early tv soundtracks. Furthermore the Theremin remains the emblem of experimental electronic music. It enjoys this status because it is one of the very few instruments designed in historical memory to employ a truly novel playing technique.

The operation of the Theremin is illustrated in schematic form in Fig. 7. Notice that the instrument contains three radio frequency generators operating in the hundreds of kilohertz region. Radio-frequency oscillators 1 and 2 are pre-tuned to exactly the same frequency.

Clearly, the resulting output from the non-linear circuit, i.e. the rf mixer, will be the sum and difference signal; the sum is subsequently filtered, leaving the difference signal alone to be passed on to the following amplifier stage.

Oscillator 1 differs from oscillator 2 with the addition of the extra tuning capacitance, across the main resonant circuit, formed by the metal aerial and its interaction with ground. The player has only to bring a hand within a small distance of the aerial for there to be a change in oscillation frequency and a resultant audible tone issuing from the process of multiplication.

The nearer the player gets to the plate, the more depressed the oscillation frequency of oscillator 1 and the higher the resultant pitch of the Theremin's audio frequency output.

The expressive potential of such a system is inevitably limited, hence the addition of the third oscillator and its asso-

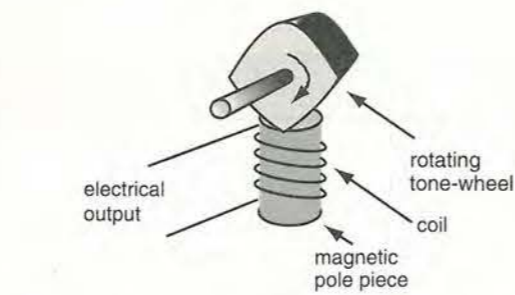

Fig. 6. The Hammond B3 incorporates many rotating cams whose lobes influence a magnetic field.

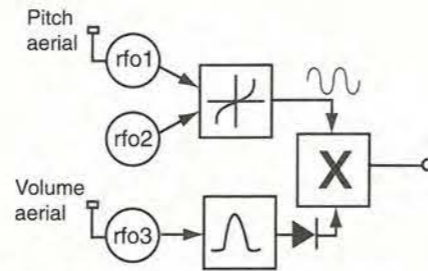

Fig. 7. The Theremin contains three rf generators. Oscillators 1 and 2 are pre-tuned to exactly the same frequency. The third oscillator varies output amplitude.

ciated circuitry. This third rf circuit produces a tuneable output, once again variable by means of the interaction of the player's anatomy in proximity to another metal aerial or wand.

But this oscillator does not interact with another oscillator, instead its output is fed to a resonant circuit, tuned to the lower end of the variable oscillator's range. As the player approaches the aerial, the generated frequency drops and the output across the resonant filter rises. Suitably rectified, this signal becomes a control voltage which is employed to alter the gain of the final audio stage.

The complete instrument thus has the ability to change pitch and volume and thereby produce articulate musical phrases. It is generally played with two hands; one to adjust the pitch, the other to adjust the intensity.

Electric pianos

The most famous electric piano is, without doubt, the Fender Rhodes. This – and its many imitators – is actually more of an electronic Glockenspiel, or Vibraphone, than an electronic piano because the sound producing mechanism is formed from struck metal bars. The hammers striking the bars are actuated via a conventional keyboard mechanism.

Fender's Rhodes Piano dates from the early forties when Harold Rhodes, an American serviceman, built a 'baby Piano' in which metal rods were struck directly by the wooden keys themselves. It was an immediate success with the servicemen, for whom it was built to entertain, and hundreds were constructed.

Later on, an adaptation of the electric guitar type pickup was added so that the piano could be amplified. It was this unit that attracted the attention of guitar maker Leo Fender and thus the Fender Rhodes, as we know it today, was born.

The operation of a Rhodes is simple. The wooden key activates a hammer via a cam. When the key is depressed, the dampers are lifted above the sounding bars which are struck by the hammer. This bar, known as a tine, vibrates and disturbs the magnetic circuit formed by the permanent magnet within the pickup. The movement is thereby transduced into an electric current.

1. Tone Generator Assembly
2. Tine (Part of Tone Generator Assembly)
3. Tuning Spring
4. and 5. Tone Bar Adjustment Screws
6. Tone Generator Mounting Bolt
7. Tone Bar
8. Pick-up Assembly
9. Pick-up Adjustment Screws
10. Damper Felt
11. Damper Assembly
12. Damper Mounting Screw
13. Hammer Head Tip
14. Hammer Assembly
15. Bridle Strap
16. Hammer Butt Flange
17. Action Felt
18. Key
19. Keyboard Felt
20. Action Support Rail
21. Action Rail

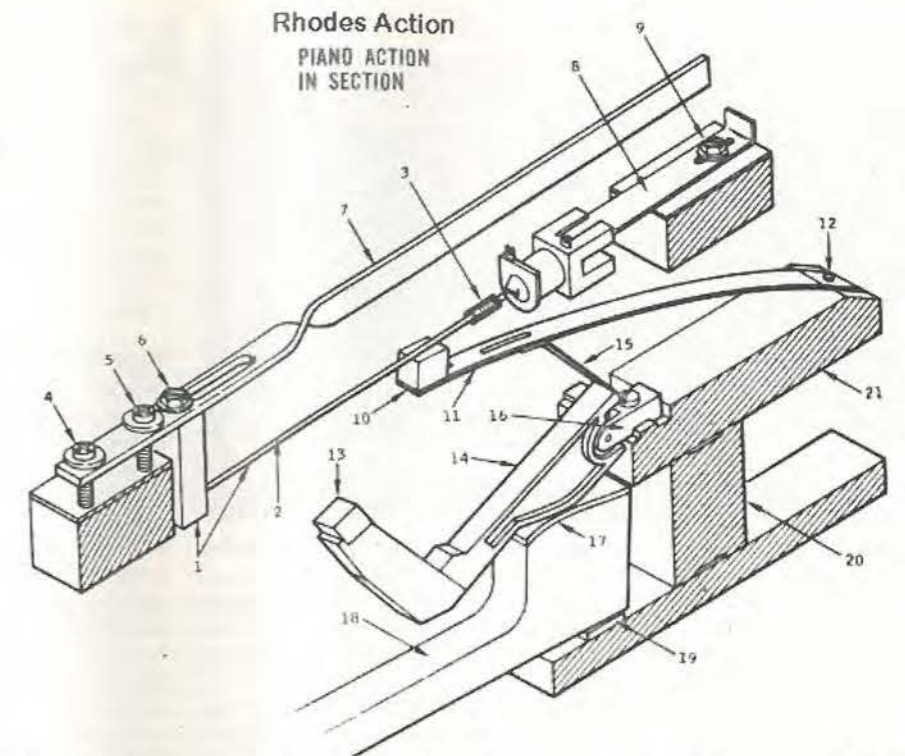

Figure 8 is an illustration of the Fender Rhodes action.³ Compare this illustration with that of the electric guitar pick-up and the waveform generation mechanism of the Hammond organ.

The Fender Rhodes was made in two types; a Stage model which was entirely passive – just like a guitar – and a Suitcase model which required mains to power the integral amplifier. The physical nature of the mechanism permitted a large variation in expressive tone by means of the force used to strike a key. In addition, the keyboard had naturally unlimited polyphony. These factors ensured the Rhodes was, and continues to be, a widely used instrument.

Martenot

The Ondes Martenot was invented by Maurice Martenot, professor at the Ecole Normale de Musique in Paris. The words Ondes Martenot literally translate to Martenot waves.

The first model was patented in April 1928 under the name "Perfectionnements aux instruments de musique électriques," which means "improvements to electronic music instruments."

Early versions bore a close resemblance to the Theremin. They consisted of two table-mounted units controlled by a performer who manipulated a string attached to a finger ring. They relied on the body's capacitance to control the sound characteristics in a manner very similar to the Theremin. The string device was later incorporated as a fingerboard strip above a standard keyboard.

The Ondes Martenot was first demonstrated in Paris 1928 and it won first prize at the 1937 International Exhibition of Art and Technics. Many of the first composers to hear and take up the instrument were fascinated by the sounds it could produce, as it combined great responsiveness to touch with its eerie and ethereal electronic tones.

The instrument became popular among members of Les Six in France – particularly Milhaud and Honegger. One of the early virtuosi of the Ondes was Martenot's sister, Ginette Martenot. Later instruments also had a bank of expression keys that allowed the player to change the timbre and character of the sounds. One version even featured micro-tonal tuning.

Martenot's aim, to produce a versatile electronic instrument that was immediately familiar to orchestral musicians,

paid off. The Ondes Martenot is probably the most widely accepted of all electronic musical instruments in the classical oeuvre.

The Ondes Martenot therefore has a surprisingly wide repertoire; far wider than that of the Theremin. Works were written for the instrument by distinguished composers including Olivier Messiaen and Edgard Varese.

Messiaen orchestrated the Turangalila Symphony and Trois Petites Liturgies de la Presence Divine to include the instrument. Other composers include Maurice Jarre, Jolivet and Koechlin.

The Martenot often figures either as a solo instrument, as in works such as Marcel Landowski's Jean de la Peur, or as an orchestral instrument. It is employed from time to time within a score for certain special effects. The birdlike calls and trills distinctive of the work of Olivier Messiaen are a good example of this usage.

Other composers wrote for ensembles of Ondes, sometimes as many as eight at a time.

Mellotron

Beatles producer George Martin likened the the Mellotron to a Neanderthal piano that had been impregnated a primitive electronic keyboard.⁴ But this primitive analogue sampler had a profound effect on the tonal palette of popular music of the nineteen sixties.

The Mellotron operated by means of a length of tape with recordings of real instruments on it. When a key was pressed, the length of tape was drawn over a playback head until it was exhausted, in Martin's words, "whereupon a strong spring snapped it back to the beginning again. This meant that if you held down a note longer than a couple of seconds, the machine would give a loud hiccup and stop while it rewound and reset itself."

The Mellotron was conceived by a Californian, Harry Chamberlin, in the late forties. True to its pedigree as the world first sampler, the original model had 14 loops of drum patterns and was aimed at the home organ market.

For the next ten years, Chamberlin designed and manufactured a series of keyboards culminating in a two 35-note console machine; the first console was devoted to the 'sampled' instrumental sound, the second to rhythm tapes and sound-effects.

Fig. 8. Fender Rhodes striker. The wooden key activates a hammer via a cam. When the key is pressed, the dampers lift above the sounding bars which are struck by the hammer. This bar vibrates and disturbs the magnetic circuit formed by the permanent magnet within the pickup.

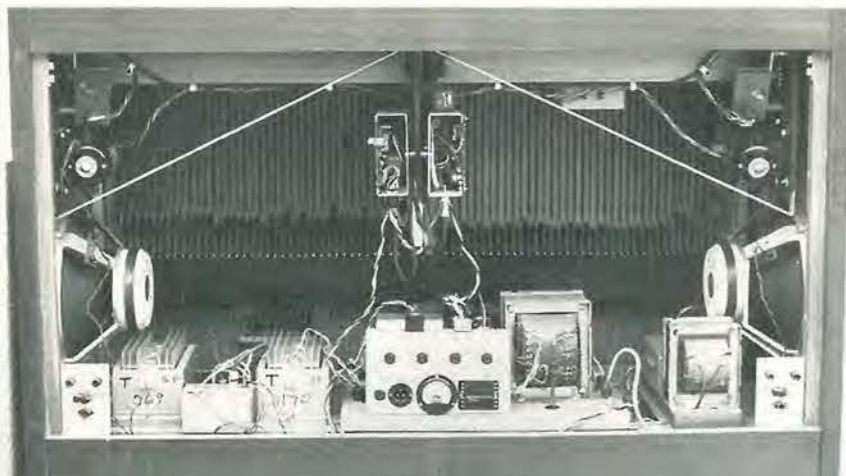

Fig. 9. Inside a Mellotron. This instrument operated by means of a length of tape with recordings of real instruments on it. When a key was pressed, the length of tape was drawn over a playback head until it was exhausted.

In the sixties, Chamberlin hired a salesman who, frustrated by the inventor's inability to resolve various technical problems, took the idea to Bradmatic Ltd in England, who supplied tape heads for the Mellotron. He suggested they produce a new model of the Mellotron and this they duly did.

Unfortunately the salesman failed to tell Bradmatic that the concept wasn't his and, similarly, omitted to inform Chamberlin about the new 'arrangement'!

After much acrimony, in 1966, Chamberlin agreed to sell the technology to the Bradleys who renamed their company Bradmatic to Streetly Electronics and commenced production of the mature Mellotron keyboard.

Chamberlin continued on a parallel development path with a series of instruments known simply as the Chamberlin. But it was the Bradleys' new Mellotron keyboard that attracted the attention of British bands who were searching for new

additions to their tonal palette. Amongst them were The Beatles, The Rolling Stones and The Kinks.

In 1966, John Lennon composed a small phrase which McCartney played on the Mellotron; it was the beginning of Strawberry Fields Forever. This four-bar phrase alone, forming as it does the opening of one of the most innovative records of all time, guarantees the Mellotron a place in the annals of sonic history.

The interior of a sixties Mellotron is illustrated in Fig. 9 in which the individual pieces of tape are clearly visible.

Tape-bow Violin

Akin to the Mellotron is the Tape-bow Violin, the invention of Laurie Anderson who was born in 1948 in Chicago Illinois.

Anderson studied sculpture at Columbia University and engaged in various performance artworks while at college. After qualifying, she remained in New York where she met Philip Glass.

During work with a number of electronic musicians, Anderson designed the Tape-bow Violin; an instrument with magnetic tape instead of a bow, and a playback head instead of strings. The musical 'sample' recorded on the bow could be made to play by drawing the bow across the tape head as in conventional violin technique.

The invention's power lies in that variations in bowing can bring about very flexible sample manipulation. ■

References

1. Brice, R, 'Music Engineering,' Newnes 1988.
2. Theremin, L.S., US Patent: 'Method of and apparatus for the generation of sound.' Serial No. 73,529, 1925.
3. Coates, B, Melbourne Music Centre Web Pages, 1997.
4. Martin, G and Pearson, W, 'Summer of Love - The Making of Sgt. Pepper,' Macmillan 1994.

Music Engineering

The Electronics of Playing and Recording

Written by Richard Brice, published by Newnes

● **Highly illustrated guide to the technology of music and recording.**

● **Written in an approachable style using examples of well-known songs, this book is a must-have guide for sound recording engineers and electronic engineers.**

If you are an electronics engineer who needs specific information about music reproduction, or if you are a sound recording engineer who needs to get to grips with the electronic technology, Music Engineering is for you.

This handy volume is a technical guide to electric and electronic music, including the essential science, but concentrating on practical equipment, techniques and circuitry. It covers not only basic recording techniques and audio effects, kit such as microphones, amps and

instruments, but also valve technology, stereo and digital audio, sequencers and MIDI, and even a glance at video synchronisation and a review of electronic music.

Music Engineering lifts the lid on the techniques and expertise employed in modern music over the last few decades. Packed with illustrations, the book also refers to well known classic recordings to describe how a particular effect is obtained thanks to the ingenuity of the engineer as well as the musician.

Richard Brice has worked as a senior design engineer in many of Britain's top broadcast companies and has his own music production company. He is the only writer who can provide this unique blend of electronics and music.

Contents: Soul Man - Science and sensibility; Good Vibrations - The nature of sound; Stand By Me - Microphones and their

Inclusive hardback price: £22.50 UK, £25 Europe, £28 ROW.

To order by post, send a cheque or postal order to Jackie Lowe at *Electronics World*, Quadrant House, The Quadrant, Sutton, Surrey SM2 5AS. Please make your cheque payable to Reed Business Information. Alternatively, fax full credit card details to 0181 652 8111, e-mail jackie.lowe@rbi.co.uk.

ISBN: 0 7506 3903
Paperback, 256pp, 150 line illustrations.

● Copies of Richard's previous book, *Multimedia and Virtual Reality Engineering*, are still available, inclusive hardback price: £27.50 UK, 29.50 Europe, £32 ROW.

applications; Message in a Bottle - Valve technology; Roll over Beethoven - Electric Instruments; Wild Thing - Electronic effects; Pet Sounds - Electronic synthesis; Silver Machine - Sequencers & MIDI; Got to Get You into My Life - Sound recording; Bits 'n' Pieces Digital Audio; Space Odyssey - Stereo and spatial sound; Let's Stick Together - Recording consoles; Unchained Melody - Amplifiers; Shout - Loudspeakers; Synchronicity - Video and synchronisation; Dark Side of the Moon - Electronics and the music of the 20th century.

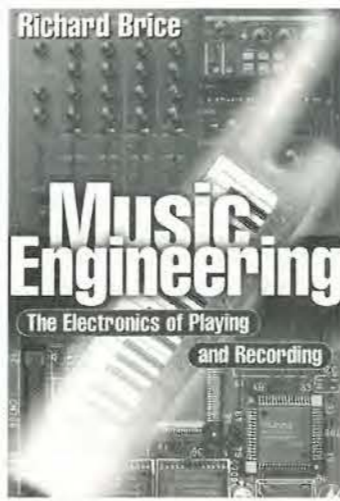

NEW PRODUCTS CLASSIFIED

Please quote "Electronics World" when seeking further information

PASSIVE AND ACTIVE COMPONENTS

Connectors and cabling

Floppy wire. Flexiplast by Multi-Contact is insulated with a thermoplastic elastomer, which makes it not only "green", but also very flexible; the fine-stranded copper conductors also make for more flexibility and the result is a low-cost, but environment-friendly cable - two requirements not always compatible.

The cables are available with thin walls or with reinforced insulation, the former in sizes from 0.15mm² to 2.5mm² and taking voltages to 750V, and the latter in sections of 0.5mm² to 2.5mm² and handling up to 1.5kV. Operating temperature is -30°C to 110°C, with short periods at 130°C. Multi-Contact UK Ltd. Tel., 01908 265544; fax, 01908 262080. Enq no 501

Better bga sockets. Aries has a new type of ball-grid array socket that reduces solder-ball deformation. It uses the company's BallLock contact pins that are in the form of a two-fingered contact to take the solder ball - a design that eliminates the need for a lid. The other end of the pin is another solder ball for attachment to the ball-grid array footprint in the normal way. The socket will take the SnapAdapt pins

Rf power transistor. Ericsson announces the PTF10120 rf power device for use in the 1.8-2GHz code/time-division multiple-access band. The device is claimed to provide the highest output power currently available at 120W. It is an Idmos type with gold metallisation, giving a linear response to within ±0.5dB over the band. It operates from 28V, has a useful minimum power gain of 11dB at 1.95GHz and at 100W, the Class AB, two-tone, 3rd-order intermodulation distortion figure is -32dB. Efficiency at 120W is 40%. Ericsson Components AB, Tel., 01793 488300; fax, 01793 488301. Enq no 507



already in the device, or added afterwards. Increased height is a mere 1.27mm. Sockets are available in any grid size on pitches of 1.27mm or 1.5mm. Insertion force is 22grams per contact. Aries Electronics (Europe) Tel., 01908 260007; fax, 01908 260008; e-mail, ianb@arieselec.com. Enq no 502

Data converters

Fast, low-power a-to-d. Combining high speed and low power, the SPT7863 analogue-to-digital converter from SPT is a 10-bit type that is capable of word rates of 10Msample/s while consuming 160mW from 5V. It has on-chip track-and-hold and is pin-compatible with other SPT 10-bit converters to ease up-grading. Output levels are selectable to cope with digital asics, microprocessors and dsp chips. It is a 0°C to 70°C device. Signal Processing Technology, Tel., 01932 254904; fax, 01932 254903; e-mail, spt@intonet.co.uk. Enq no 503

Digital signal processors

Dual processor dsp board. Blue Wave introduces the PCI/C6600 dual processor board based on the C6000 chip. This supports either two TMS320C6201s for fixed-point working or two TMS320C6701 for floating-point use at up to 200MHz. Processing power works out at 3200Mips/2Gflops. The two processors are similar to facilitate designs incorporating both, and to allow simpler software or lower cost. Each processor can access 1Mbyte of flash and a 32Mbyte synchronous dram by way of the external memory interface. A shared bus gives both processors access to a bank of up to 1Mbyte of sram for communication. A large amount of i/o is provided, both analogue and digital, and further processors may be added to a mezzanine site. Blue Wave Systems Ltd. Tel., 01509 634444; fax, 01509 634450; web, www.bluews.com. Enq no 504

Discrete active devices

Tuning diodes. SOD323-packed tuner diodes in the ZMV830 and ZMV900 ranges by Zetex provide the same performance as alternatives in the larger SOT23 packs. The two new ranges are based on hyperabrupt and high-ratio hyperabrupt junctions. Minimum Q at 50MHz and 3-4V is between 80 and 350, depending on the particular device. Reverse breakdown is 25V in the 830 range, which has a capacitance range of 8.2pF and 68pF at 2V and 1MHz. In

positions where bias voltage is limited, the higher capacitance ratio of the 900 series is of assistance, being five times that of the hyperabrupt types.

Zetex plc. Tel., 0161 622 4422; fax, 0161 622 4420; web, www.zetex.com. Enq no 505

Surface-mounted Schottkys

Second-generation, 15V, 30V and 45V Schottky diodes from International Rectifier are in standard SMA packs and are rated at up to 3A dc and have forward voltage drops down to 300mV. Type numbers are 10MQ015N, ...040N, ...060N, ...100N, all being rated at 1.5A and handling reverse voltages as indicated by the name. An additional type, the 15MQ040N, is rated at 2A with a reverse voltage of 40V. International Rectifier. Tel., 01883 732020; fax, 01883 733410. Enq no 508

Minute Schottkys. Rohm's new Schottky barrier diodes, RB521S-30 and RB520S-30, are in the extremely small EMD2 1208 smt pack and also possess the industry's lowest forward voltage and reverse current. The 521S forward voltage is 0.4V and reverse leakage 4µA, while the 520S is rated at 0.5V and 0.1µA. Maximum current for both is 200mA and maximum reverse voltage 30V. Highest allowable junction temperature is 125°C. Rohm Electronics UK Ltd. Tel., 01908 282666; fax, 01908 282528; web, www.rohm.co.jp. Enq no 509

Inmarsat power transistors. Two Idmos transistors from Ericsson are designed for the 1.5-1.65GHz band used in Inmarsat applications. The PTF10011/10045 are in driver/power-amplifier form and are particularly suitable for use in portable equipment. Gain and stability are increased by the use of the laterally diffused process. Power rating is 30W from 28V dc and gain 11.5dB ±0.15dB, this flatness allowing a higher rate of data transfer. Ericsson Components AB, Tel., 01793 488300; fax, 01793 488301. Enq no 510

Displays

Colour lcd. Sanyo's LMU-TF150A1 15in tft lcd colour monitor uses a smoothing function to allow vga/svg images to be expanded without distortion. It also has automatic adjustment for display position and other settings. Power consumption is only 25W maximum and a further attraction is its depth - 20cm. Semicom UK Ltd. Tel., 01279 422224; fax, 01279 433339; e-mail, sales@semicom.demon.co.uk. Enq no 512



Rf power mosfets. Philips has a range of laterally-diffused mos (ldmos) rf power mosfets for use in cellular base stations and uhf broadcast transmitters. A result of using the Idmos technique is that one transistor now covers the entire 840-960MHz or 1.9-2GHz cellular bands. There are four BLF10xx devices to go up to 1GHz, four BLF20xx types for over 2GHz and the BLF861 for the 470-860MHz broadcast band. The three ranges provide up to 90W, 140W and 120W. Input matching is incorporated and output matching in the higher-power devices. Philips Semiconductors (Eindhoven). Tel., 00 31 40 2722091; fax, 00 31 40 2724825; web, www.semiconductors.philips.com. Enq no 506

Filters

Dip filters. Multi-line, common-mode and normal-mode chokes by Tokin in the DIP Series are in a dip package and are made in various configurations, from a three-circuit type to one with 10 circuits. Voltage rating is 50V and current ratings between 100mA and 2.3A. Mercator. Tel., 01493 334000; fax, 01493 334050. Enq no 513

Hardware

Flange knockout enclosures. Ensto Briticent's CUBO-C range of enclosures has pre-pressed flange knockouts and come in sizes from 200mm square by 130mm to 400mm by 600mm by 130mm, in seven models. They will survive difficult conditions and, in particular, temperatures between -50°C to 130°C. All are supplied with a 30mm deep lid and mounting screws and there are optional steel plates to take heavy components, amongst other accessories. The boxes may be obtained in colours to suit, with printed logos, shielded, drilled, threaded, countersunk and cut.

Please quote "Electronics World" when seeking further information

Ensto Briticent International. Tel., 01425 474617; fax, 01425 471595; e-mail, briticent@ensto.com; web, www.ensto.com.
Enq no 514

Linear integrated circuits

Better 5532. From New Japan Radio, the NJM2114D-D dual op-amp offering some advantages over the industry-standard 5532 and contained in dil, dmp or sil packs. Noise and distortion are reduced and offset is now 0.2mV typical. The device slews at 15V/ μ s and unity-gain bandwidth is 13MHz. From $\pm 22V$, power dissipation is 800mW.
Young-ECC Electronics. Tel., 01494 753500; fax, 01494 753501; e-mail, crown@youngecc.com.
Enq no 515

Logic

3.3V logic family. LCXPlus 3.3V logic devices by Quality Semiconductor are 51 in number and

all offer the bus hold and output resistors as an improvement over the standard 5V-tolerant LCX family. They all perform interface functions in octal, 16-bit and 32-bit form. Bus hold enables a device to hold its last logic state after the removal of signals and avoids the need for external resistors on CMOS inputs; output resistors reduce overshoot and undershoot without much effect on speed. Propagation delay is down to 4.1ns. Quality Semiconductor, Inc. Tel., 01420 563333; fax, 01420 561142.
Enq no 516

Materials

Rubber insulation. Warth's Thermaflex is a silicone rubber, thermally conductive material that conforms to shape of uneven surfaces. It comes in thicknesses from 0.5mm to 2mm and may be specified for shape. Breakdown voltages are in the 8-20kV range, thermal resistance is 0.92 $^{\circ}$ W and its UL flame retardant rating is 94V-O. It is an alternative to mica and grease and is suitable for power transistor insulation and transformer bases.
Warth International Ltd. Tel., 01342 315044; fax, 01342 312969; web, www.warth.co.uk.
Enq no 517

Cable markers. Heat-shrunk cable markers by Raychem may be printed individually or in indexed sets using a dot-matrix printer driven by a pc running Raychem's TMS Total Software. The sleeves come in a format to accommodate a tractor printer feed and, when printed, are shrunk round the cable. Operating temperature is -30° C to 105° C, tensile strength 1200lb/in 2 and flammability to UL224. Abrasion, cleaning solvents and other fluids do not affect the markers.
Farnell Components Ltd. Tel., 0113 263 6311; fax, 0113 263 3411; web, www.farnell.com.
Enq no 518

Memory

Eprom, flash and sram module. BVM's BVME065 is a 3U memory board for use in development and in data-acquisition systems. There are three separate memory banks which may each have a different type of memory, speed and size, up to 12Mb of eprom, 6Mb of flash and 6Mb of sram, with backup from battery or VMEbus +5STDBY. The battery holds the static ram content when the memory is removed from the system to allow its use as a portable memory card.
BVM Ltd. Tel., 01489 780144; fax, 01489 783589; e-mail, sales@bvmltd.co.uk; web, www.bvmltd.co.uk.
Enq no 519

Microprocessors and controllers

"Fastest" microprocessor. With a claim from IDT that it is the fastest 64-bit microprocessor on the market, the RC5000 250MHz device is

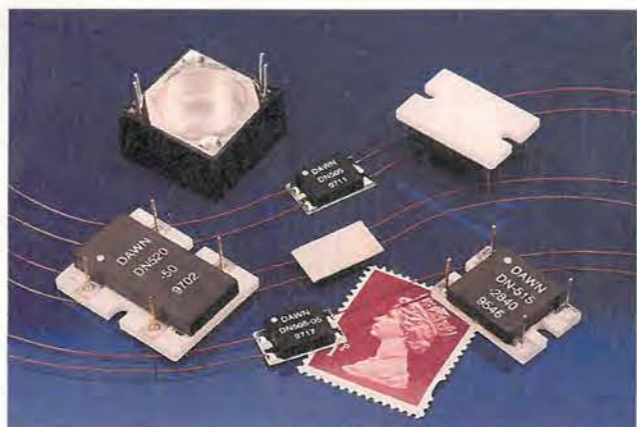

announced. It is meant for use in embedded applications in exotic communications, office automation and graphics. Its compatibility with RC4xxx and earlier RC5xxx devices extends to the use of existing supporting ics and tools. There are dual 32-Kbyte caches and an on-chip secondary cache controller to give a 500Mflops operation.
IDT Europe. Tel., 01372 363339; fax, 01372 378851.
Enq no 520

Motors and drivers

Dual stepper drivers. Three new dual-circuit stepper driver ics from Ericsson are announced. One of these devices forms a complete controller and driver for a two-phase, bipolar motor; the PBL37751/2/3 provide 500mA/750mA/900mA continuous output current per channel. Each such circuit consists of a fixed-frequency, switched-mode, constant-current driver ic with two channels - one for each motor winding. They will perform microstepping as well as full and half stepping modes of operation, a disable input simplifying half stepping. Supply may be up to 60V and there is a built-in digital filter to avoid the need for external components.
Ericsson Components AB. Tel., 01793 488300; fax, 01793 488301.
Enq no 521

Passive components

Aluminium electrolytics. Rubycon YXG aluminium electrolytics are expressly designed for secondary smoothing in resonant power supplies. Ethylene glycol with an added ammonium salt base is the electrolyte solvent. A low-loss, low-density electrolytic paper provides low impedance and high ripple-current tolerance. Typically, in a 12.5mm diameter and 25mm long case, figures are: impedance 0.027 Ω at 100kHz and 20 $^{\circ}$ C, ripple current 2.23A at 100kHz and 105 $^{\circ}$ C.
Surtech Distribution Ltd. Tel., 01256 840055; fax, 01256 479785.
Enq no 524

Protection devices

Resettable circuit protectors. Surface-mounted, positive temperature coefficient circuit protectors in the 1812 range from Littelfuse have large termination pads

Oscillators

Oscillator heaters. Hawco offers a range of proportionally controlled heaters for the thermal stabilisation of oscillators which are believed to be the smallest available. The smallest type produced measures 12.2 by 7 by 2.8mm. These heaters simply need to be attached to the component in question, no external controller being needed and the temperature being set between 0 $^{\circ}$ C and 100 $^{\circ}$ C by the selection of one resistor. Voltage to the heater is 5-50V dc up to 40W, ac versions providing 80W. Fast stabilisation is achieved by applying full power at switch-on, this being automatically reduced when the temperature set is reached.
Hawco Ltd. Tel., 01483 560606; fax, 01483 575973; e-mail, sales@hawco.co.uk; web, www.hawco.co.uk.
Enq no 522

to ensure good soldering and subsequent inspection to suit the devices to high-volume production. They measure 3.25mm by 4.55mm and are claimed to be the smallest available. The range covers current ratings of 200mA at 30V dc to 1.1A at 6V dc.
DT Electronics Ltd. Tel., 01203 466500; fax, 01203 466501; web, info@dtellectronics.com
Enq no 525

Switches and relays

Two specialised relays. International Rectifier announces two new relays: one a semiconductor type to replace mercury-wetted reed relays and the other an electromechanical telecomm relay. PVT442 replaces reeds in positions where higher-powered loads are controlled, such as small motors and heaters. Output switching is by a pair of inverse-series-connected igbts with fast-recovery epitaxial diodes to give low voltage drop in reverse polarity. Input-to-output isolation is 3.75kV and there is no bounce. Maximum load power is 280Wac/400W ac while input

current is 5mA. PVT422 is a spst, normally open relay for use in telephone equipment in which a connection to the line is needed during power failures.
International Rectifier. Tel., 01883 732020; fax, 01883 733410.
Enq no 526

Coding switches. Type 07 rotary coding switches by Elma are meant for use in positions where they are set and untouched for long periods. They have hard gold-plated contacts and hermetic sealing, which prevents oxidation and provides a contact resistance of under 25m Ω . There are binary-coded decimal and hexadecimal versions, all of which handle 2A at 42V.
Radiatlon Components Ltd. Tel., 01784 439393; fax, 01784 477333.
Enq no 527

Transducers and sensors

Dynamic load cell. To prevent the force produced by the mass and acceleration of fixtures and clamps holding Instron's Dynacell load cell to moving machinery from affecting the load cell output, an accelerometer is built into the cell, measuring the acceleration and compensating for it. In conjunction with the company's FastTrack 8800 electronics, the result is said to be a system with much lower acceleration error than has hitherto been found.
Instron Ltd. Tel., 01494 464646; Fax, 01494 456123; web, www.instron.com
Enq no 528

Dual-range photosensor. Matsushita's UZD352 has two operating ranges, thereby being effectively two separate sensors. It uses a twin, divided photodiode in the sealed standard UZD3 body, which measures 68 by 40 by 20mm. All sensors in the UZD3 range work over the range 20cm to 2m and use area reflective sensing to avoid the effects of dust, mist, smoke or oil. Colour does not affect them and there is cross-talk protection for the close mounting of two sensors.
Matsushita Automation Controls Ltd. Tel., 01908 231555; fax, 01908 231599; e-mail, info@macuk.co.uk; web, www.mac-europe.com.
Enq no 529

EQUIPMENT

Audio products

New B&W speaker. B&W announces its new loudspeaker, the Nautilus 801, which incorporates a Marlan sphere by Marlan Polyac Holland, to house the mid-range drive. This is said to eliminate, by virtue of its smooth shape and material acoustic properties, the diffraction patterns that are common with baffled designs. The mid-range sphere is floating, decoupled from the bass cabinet and tweeter, by a gel made by Raychem.
B&W Loudspeakers Ltd. Tel., 01903

Please quote "Electronics World" when seeking further information

524801; fax, 01903 524832; e-mail, clivefunnel@compuserve.com.
Marlan Polyac Holland BV. Tel., 0031 594 515080; fax, 0031 594 515520; e-mail, marlanni@bart.nl
Enq no 530

Power supplies

Programmable bench supply. XKW bench power supplies combine output powers up to 3kW with GPIB programming facilities, the interface being a single-channel card inside the supply. Connectors and switches are at the rear and front-panel leds provide indication for computer control. The GPIB interface gives 14-bit resolution for control and reading of voltage and current and there is programmable overvoltage protection. Versions are available to give 8V, 350A to 300V, 10A and there is also a 1kW range of supplies.
Thurlby Thandar Instruments Ltd. Tel., 01480 412451; fax, 01480 450409; e-mail, sales@ttinst.co.uk.
Enq no 532

Test and measurement

Three-phase power meter. Hioki's 3331 Power Hitester measures and integrates power consumption of

three-phase and single-phase equipment to a basic accuracy of $\pm 0.2\%$, handles direct currents of up to 50A and covers the 10Hz-50kHz frequency range. It will also measure peak current and provides analytic functions not seen previously. True-rms measurement is available, as is average measurement, via a low-pass filter to obtain the basic component of inverter waveforms. There are GPIB and RS-232C interfaces to allow computer control and management.
Telonic Instruments Ltd. Tel., 01734 786911; fax, 01734 792338.
Enq no 534

Power harmonic analyser. OR300 by Yokogawa is a hand-held instrument for harmonic analysis and real-time rms measurement in ac power systems. It will handle live voltages up to 500V and its triggering allow the capture of power disturbances. Harmonics up to the 40th may be analysed, voltage, current, phase and active power being shown for each, its four isolated channels allowing three-phase measurement. When used with a fax modem card, a watchdog function



Cameras

High-resolution ccds. Two high-resolution charge-coupled devices, for use in digital still cameras for example, are announced by Sony. ICX204AK/205AK are 1/3in and 1/2in sensors which have provision for some "tailoring" to fit individual needs. Both use progressive scanning for low distortion in moving objects and both have a square array to give accurate positioning and measurement. Both use rgb colour mosaic filters and monochrome versions are available. The 204 at 800Kpixels and the 205 with 1.45Mpixels have electronic shutters with variable charge storage time to allow the capture of full-frame images without the use of a mechanical shutter.
Sony Semiconductor Europe. Tel., 01256 478771; fax, 01256 818194.
Enq no 531

may be set up, any fault being captured, recorded and transmitted automatically, the facility then being reset. There is an internal memory, a flash memory card and RS-232 for transfer of data to a pc.
Martron Instruments Ltd. Tel., 01494 459200; fax, 01494 535002; e-mail, info@martron.co.uk; web, www.martron.co.uk
Enq no 535

COMPUTER AND DATA HANDLING

Computers

Single-board computer. New from Advantech is the PCM-4823/4823L Biscuit PC, a compact sbc with a 16-bit Ethernet interface and 32-bit svga and lcd interfaces, making a complete processing board. There is a 5x86-133 embedded processor, floppy controller, a parallel port, EDO dram simm socket, enhanced IDE, keyboard/mouse connector and two serial ports. Power-saving modes are supported and there is provision for expansion modules for communications, analogue/digital control, data handling, GPS and others.
Semicom UK Ltd. Tel., 01279 422224; fax, 01279 433339; e-mail, sales@semicom.demon.co.uk
Enq no 536

PC/104 pc. DSP Designs' TB486 module is based on the AMD 66MHz Elan SC410 80486 code-compatible processor and is in effect a full pc, including Ethernet and graphics. There is an on-board, switched-mode supply fed by one 5V input and an Ethernet port for communications. Twisted-pair 10BaseT facilities allow connection to a transformer module with an RJ45 connector and status leds. Hard and floppy-disk and cd-rom interfaces are included. The module also has a solid-state disk with a 2Mbyte flash chip, a 4-channel, 12-bit a-to-d converter and a socket to take up to 64Mbyte of memory. Both lcs and crts may be driven, simultaneously if required, the module having a local bus graphics processor and 2Mbyte of video memory for displays up to svga. All the usual peripherals are supported.
DSP Design. Tel., 01246 545910; fax, 01246 545911; e-mail, info@dspdesign.com; web, www.dspdesign.com.
Enq no 537

Tough laptop. Kontron's new IP Lite P II laptop uses a Pentium II 233MHz or 266MHz processor and provides six free PCI/ISA slots. It is contained in a magnesium alloy case for resistance to shock and vibration and has a 12.1in tft display showing 1024 by 768 pixels. Removal storage consists of CD-rom, 650MB MO-drive and hard drive and has a slot pcu board and plug-in Pentium II module

Please quote "Electronics World" when seeking further information

to give additional space for adaptor cards. Power comes from replaceable ac and dc supplies and the display is tiltable, with a detachable keyboard and trackball. There are two serial and one parallel interfaces, a vga connection for an external monitor, two PS/2 connections for mouse or keyboard and a USB connection. Kontron Elektronik Ltd. Tel., 01923 421528; fax, 01923 254118; e-mail newtonc@kontron.de Enq no 538

Computer board-level products

I/O for PCibus. Arcom has a versatile i/o board for builders of PCibus systems, that gives a selection of functions for engineering and industrial use and forms a single-board interface for smaller-scale control and instrumentation needs. APCI-ADADIO provides for analogue input and output, digital i/o and counting/timing. This covers all that is needed for use with most sensors and transducers in addition to the ability to monitor switches, provide digital output and carry out timing for control or the generation of pc

interrupts. The 12-bit a-to-d converter has a 10µs conversion time and fast s/h circuitry handling input at 100kHz for a single channel or 10kHz channel-to-channel. There are 16 ttl-level digital i/o lines and the board will go into any PCibus expansion slot. Arcom Control Systems Ltd. Tel., 01223 411200; fax, 01223 410457. Enq no 539

Data acquisition

PCI data acquisition. Datel's PCI-416L2A 16-channel analogue input board for PCI computers provides 12-bit resolution, the timing of the a-to-d converter being dissociated from the block bursts of the PCibus by the use of fifo. The 16 channels are single-ended, sampled at up to 400kHz/channel simultaneously; this being to avoid the phase skew, in parallel sampling applications, associated with data converters. The board gives seamless sampling with no data loss and a pre-trigger arrangement collects data continuously to the host's ring buffer of several megabytes, counting down the number of post-trigger samples and stopping when all have been collected.

Datel (UK) Ltd. Tel., 01256 880444; fax, 01256 880706; e-mail, datel.ltd@ge.geis.com; web, www.datel.com. Enq no 540

Data communications

Wireless evaluation kit. RF Monolithics has an evaluation kit for

low-power, two-way wireless data communications, which uses the company's Virtual Wire technique at 868.35MHz. DR-1012DK consists of two transceiver boards, two host protocol boards, two reference antennas, batteries, application software and a manual. Straight from the box, it may be used to make a

BACK ISSUES

Back issues of Electronics World are available, priced at £3.00 UK and £3.50 elsewhere, including postage. Please send your order to Electronics World, Quadrant House, The Quadrant, Sutton, Surrey, SM2 5AS



Free copy of Electronics Engineer's pocket book with every order while stocks last

Available issues

1994	1996	1998
January	January	January
March	February	February
April	March	March
May	May	April
July	June	May
August	July/August	June
September	September	July
November	October	August
December	November	September
		October
		November
1995	1997	
February	January	
April	June	
May	August	
June	September	
September	December	
October		
December		

Note that stocks of some of the above issues are low and will soon sell out. Please allow 21 days for delivery.

Radio systems

Synthesised Tx/Rx modules. Taking advantage of the new pan-European, licence-free 868-870MHz band for use at short ranges, Wood & Douglas has introduced the 800 version of its synthesised radio transmitter and receiver modules, the ST/SR800. These are compatible with the ST/SR500 range of uhf models, are approved to ETS 300 220 and are suitable for use in data exchange and telemetry, alarms and monitoring. The frequency synthesisers are easily re-programmed by way of a serial interface, frequencies being held in non-volatile memory. Switching bandwidth is 10MHz, channel spacing 25kHz and switching time under 50ms. Wood and Douglas Ltd. Tel., 0118 9811444; fax, 0118 9811567; e-mail, info@woodanddouglas.co.uk; web, www.woodanddouglas.co.uk. Enq no 533



Please quote "Electronics World" when seeking further information

data link between two RS-232-equipped pcs. When the system is shown to be viable, the boards may then be adapted to exact requirements by the addition of the appropriate protocol and interface. Acal Electronics Ltd. Tel., 01344 727272; fax, 01344 424263. Enq no 541

Development and evaluation

H8S evaluation. Hitachi offers the EVB2655 evaluation kit for the H8S family of 16-bit, low-power microcontrollers. It includes a 20MHz H8S/2655 microcontroller, an evaluation board, a copy of the IAR C compiler, source-level debugging, a GNU C compiler and debugger and a cd-ROM holding documentation and tutorials. Since the H8S/2655 is the highest-performance device in the family, the kit is suitable for all the other devices. Memory on the board consists of 256Kbyte of expandable sram and there are two RS-232 links for comms and debugging. All i/o is accessible. GD Technik Ltd. Tel., 0118 9342277; fax, 0118 9342896. Enq no 542

Mass storage

Fast CompactFlash. Silicon Storage Technology's SST49CFxx CompactFlash cards can cope with a 1.4MB/s write from host to card. They come in densities of 4MB to 24MB and are intended for use in such equipment as digital cameras and mobile 'phones. They may also be used in PCMCIA interfaces via 68-pin Type II adaptors. Silicon Storage Technology Ltd. Tel., 01932 221212; fax, 01932 230565; e-mail, rsawer@ssti.com; web, www.ssti.com. Enq no 543

Software

Shock/vibration recording. Lamerholm Fleming has produced new software for its RD298 ShockLog triaxial shock recorder, which records vibration and shock over a whole journey or static test. The software runs under Windows 95 and NT and the extended recording is seen on a scrollable screen to allow excessive impacts to be identified for analysis by the graphing facility. A 'Timeslot' function in the RD298 provides information on background vibration in three axes as peak readings in any

defined time slot, of which there may be up to 250000 in non-volatile memory. Lamerholm Fleming Ltd. Tel., 01438 728844; fax, 01438 742236; e-mail, sales@lamerholm.com; web, www.lamerholm.com. Enq no 544

PUBLICATIONS

Catalogues

Fans. Papst has up-dated its free Basics catalogue, the new one having 76 pages, in which more than 100 new products are to be found. Megafans, for example, which have smaller motors with bigger impellers resulting in more air and less racket. Also in are new sleeve-bearing fans using the company's Sintec process to give better performance at reduced cost. There is reference information, advice on fan selection and a section on accessories. Papst plc. Tel., 01264 333388; fax, 01264 332182. Enq no 545

Data acquisition. Datel's 1998 data acquisition catalogue presents over 50 new items, those included being high-performance boards for PCI, ISA and VME buses. Features of the products described include on-board dsp c-processors, and fifo memory, simultaneous sampling and non-stop data streaming to disk. Free technical assistance is available from Datel on the web site. Datel (UK) Ltd. Tel., 01256 880444; fax, 01256 880706; e-mail, datel.ltd@ge.geis.com; web, www.datel.com. Enq no 546

Application notes

In-circuit testing. Not an application note, but a book from GenRad on the principles of the in-circuit testing of printed-circuit boards, from a review of the manufacturing process and the type of fault often found, to a description of the in-circuit tester and its method of use. For copies, contact MediaMania. Fax, 0171 499 3417. Enq no 547

HOW DOES YOUR EQUIPMENT MEASURE UP? AT STEWART OF READING THERE'S ALWAYS SCOPE FOR IMPROVEMENT!

PHILIPS PM3217 - Dual Trace 50MHz Delay. This is really a very good oscilloscope including 2 probes, Pouch & Front cover. Only **£300**

GOULD OS300 Dual trace 20MHz. Lightweight. Very good value. **ONLY £160**

GOULD OS1100 Dual trace, 30MHz delay, very bright. Supplied with manual and 2 probes. **£200**

TEKTRONIX 2215 - Dual Trace 60 MHz Sweep Delay. Includes 2 probes, Only **£350**

TEKTRONIX 400 SERIES

468 Digital Storage Dual Trace 100MHz Delay.....£550
466 Analogue Storage Dual Trace 100MHz Delay.....£250
485 Dual Trace 350MHz Delay Sweep.....£750
475 Dual Trace 200MHz Delay Sweep.....£450
465 Dual Trace 100MHz Delay Sweep.....£350

HC 3502 5mV/20Div; 0.2µs secs-0.5 Sec/Div; X-Y; X5 Magnifier; TVSync etc. Un-Used **£180**

PHILIPS PM3296A Dual Trace 400Hz Dual TB Delay Cursors IEEE.....£2250
TEKTRONIX 2465A 4Ch 350MHz Delay Sweep Cursors etc.....£2500
TEKTRONIX 2445/2445A/B 4Ch, 150MHz Delay Sweep Cursors etc.....£900
TEKTRONIX TAS 465 Dual Trace 100MHz Delay Cursors.....£900
TEKTRONIX 2235 Dual Trace 100MHz Delay Cursors.....£700
IWATSU SS5711 4ch 100MHz Delay Sweep.....£550
PHILIPS 3055 2+1 Ch 50MHz Dual TB.....£475

PHILIPS PM3217 - Dual Trace 50MHz Delay. This is really a very good oscilloscope including 2 probes, Pouch & Front cover. Only **£300**

GOULD OS300 Dual trace 20MHz. Lightweight. Very good value. **ONLY £160**

GOULD OS1100 Dual trace, 30MHz delay, very bright. Supplied with manual and 2 probes. **£200**

TEKTRONIX 2215 - Dual Trace 60 MHz Sweep Delay. Includes 2 probes, Only **£350**

TEKTRONIX 400 SERIES

468 Digital Storage Dual Trace 100MHz Delay.....£550
466 Analogue Storage Dual Trace 100MHz Delay.....£250
485 Dual Trace 350MHz Delay Sweep.....£750
475 Dual Trace 200MHz Delay Sweep.....£450
465 Dual Trace 100MHz Delay Sweep.....£350

HC 3502 5mV/20Div; 0.2µs secs-0.5 Sec/Div; X-Y; X5 Magnifier; TVSync etc. Un-Used **£180**

PHILIPS PM3296A Dual Trace 400Hz Dual TB Delay Cursors IEEE.....£2250
TEKTRONIX 2465A 4Ch 350MHz Delay Sweep Cursors etc.....£2500
TEKTRONIX 2445/2445A/B 4Ch, 150MHz Delay Sweep Cursors etc.....£900
TEKTRONIX TAS 465 Dual Trace 100MHz Delay Cursors.....£900
TEKTRONIX 2235 Dual Trace 100MHz Delay Cursors.....£700
IWATSU SS5711 4ch 100MHz Delay Sweep.....£550
PHILIPS 3055 2+1 Ch 50MHz Dual TB.....£475

PHILIPS PM3217 - Dual Trace 50MHz Delay. This is really a very good oscilloscope including 2 probes, Pouch & Front cover. Only **£300**

GOULD OS300 Dual trace 20MHz. Lightweight. Very good value. **ONLY £160**

GOULD OS1100 Dual trace, 30MHz delay, very bright. Supplied with manual and 2 probes. **£200**

TEKTRONIX 2215 - Dual Trace 60 MHz Sweep Delay. Includes 2 probes, Only **£350**

TEKTRONIX 400 SERIES

468 Digital Storage Dual Trace 100MHz Delay.....£550
466 Analogue Storage Dual Trace 100MHz Delay.....£250
485 Dual Trace 350MHz Delay Sweep.....£750
475 Dual Trace 200MHz Delay Sweep.....£450
465 Dual Trace 100MHz Delay Sweep.....£350

HC 3502 5mV/20Div; 0.2µs secs-0.5 Sec/Div; X-Y; X5 Magnifier; TVSync etc. Un-Used **£180**

PHILIPS PM3296A Dual Trace 400Hz Dual TB Delay Cursors IEEE.....£2250
TEKTRONIX 2465A 4Ch 350MHz Delay Sweep Cursors etc.....£2500
TEKTRONIX 2445/2445A/B 4Ch, 150MHz Delay Sweep Cursors etc.....£900
TEKTRONIX TAS 465 Dual Trace 100MHz Delay Cursors.....£900
TEKTRONIX 2235 Dual Trace 100MHz Delay Cursors.....£700
IWATSU SS5711 4ch 100MHz Delay Sweep.....£550
PHILIPS 3055 2+1 Ch 50MHz Dual TB.....£475

SPECTRUM ANALYSERS

H.P. 8562A Synthesised 1KHz-22GHz.....£10,000
H.P. 8565A 0.01-22GHz.....£3,500
H.P. 8590A 10KHz-1.8GHz (75ohms).....£2,500
H.P. 8558A with Main Frame 0.01-21GHz.....£2,500
H.P. 8558B with Main frame 100KHz-1500MHz.....£1,500
ADVANTEST TR4131 10KHz-3.5GHz.....£3,500
ADVANTEST TR4132 100KHz-1GHz.....£1,200
MARCONI 2382 100Hz-400MHz High Resolution.....£2,300

MARCONI 2370 30Hz-110MHz.....£500
HP141 Systems 8553 1KHz-110MHz from.....£500
8554 500KHz-1250MHz from £750; **8555** 10MHz-18GHz.....from £1,000

FARNELL LF1 Sine/Sq Oscillator 10Hz-1MHz **£75**

LEVELL TG200DMP RC Oscillator 1Hz-1MHz Sine/Square. Meter. Battery Operated (Batteries not supplied).....£50

CLASSIC AVO METER A Digital AVO DA 116 3.5 digit Complete with Batteries & Leads **Only £30**

METROM 9A - 500V Battery Meggar (a useful back up for fault finding) Complete with Batteries & Leads. **ONLY £35**

SOLATRON 7045 - 4.5 Dig Bench Multimeter with leads **£45**

SOLATRON 7150 - DMM 6.5 digit True RMS IEEE **£300**

WAYNE KERR AMM255 Automatic Modulation Meter AM/FM 1.5MHz-2GHz 3.5 digit **Unused £500**

GOODWILL GFC 8010G Frequency Counter Range 1Hz-120MHz 8 digit display 15MV RMS sensitivity **Unused £75**

ANALOGUE MULTIMETER Model HC260TR AC/DC volts DC current 10 amps; 17 ranges; Continuity Buzzer; Transistor Tester **Unused £15**

BRAND NEW OSCILLOSCOPES - NEVER USED

DMS 3850A Digital Storage/DMM Handheld LCD display. 2 Channels 50ms/s. Auto range 4 Digit DMM/Capacity/frequency counter. Battery operation or external 7.5-9.5V DC ie. AC adaptor pouch complete with 2 scope probes; DMM leads; Manual. **For only £400**

DTS 40 Digital Storage Dual Trace 40MHz 20 MS/s Storage. Cursors + On screen readout. Sweep Delay; interface etc. Supplied unused in original box complete with 2 probes and manual. **Amazing Value £400**

DTA 20 Dual Trace 20MHz Alt Mag TV Trig etc unused and boxed with 2 probes and manual. **£225**

100KHz-100MHz; FM 0-100KHz; Output - 19dB - 99dB AM 0-60%; 32 preset memory; Digital display frequency and output **Used £450 Unused **£750****

KENWOOD FL180A WOW/FLUTTER METER 0.003%-10%; Freq 3KHz/3.15kHz RMS/AVERAGE/PEAK. Weighted filters; Digital display of rpm; 4 digit Freq counter 0.01KHz-9.999KHz/0.01KHz-55KHz **Used £400** Unused **£500**

POWER SUPPLY Model HSP3010 0-30 volts; 0-10 amps current limiting; 2 meters **Used £160**

GOODWILL GVT427 DUAL CHANNEL AC MILLIVOLTMETER 10µV 300V in 12 ranges Frequency 10Hz-1MHz **Used £100** Unused **£125**

STEWART OF READING
 110 WYKEHAM ROAD, READING, BERKS RG6 1PL
 Telephone: (0118) 9268041 Fax: (0118) 9351696
 Callers welcome 9am-5.30pm Monday to Friday (other times by arrangement)

CIRCLE NO.138 ON REPLY CARD

Power amplifier circuit boards

**£42 per pair
fully inclusive
or £25 each**

Professionally designed and manufactured printed circuit boards for Giovanni Stochino's no compromise 100W power amp are available to buy.

These high-quality fibre-glass reinforced circuit boards are designed for Giovanni Stochino's fast, low-distortion 100W power amplifier described in the August 1998 issue. Layout of the double-sided, silk screened and solder masked boards has been verified and approved by Giovanni.

This offer is for the pcbs only. The layout does not accommodate the power supply scheme shown in the article. Note that a copy of the article and a few designers' notes are included with each purchase, but you will need some knowledge of electronics and thermal management in order to successfully implement this design.

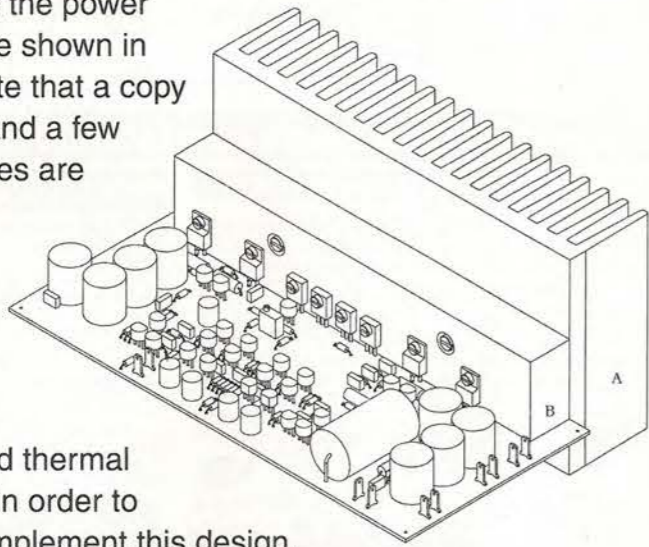

Giovanni's high-performance power amplifier mounted on its heat sink.

Please send me ___ pcbs @ £25 each or £42 a pair.
I enclose my cheque for £ _____
Please debit my credit card for £ _____
Card type MasterCard/Visa.
Card number _____ Expiry date _____

Signature _____

Name _____

Address _____

Tel _____

Cheques made payable to Reed Business Information.
Post to: PCB Offer, Electronics World, Quadrant House, The Quadrant,
Sutton, Surrey, SM2 5AS. Please allow 28 days for delivery.

Specifications

Power into 8Ω load	100W
Small-signal bandwidth before the output filter	20Hz (-0.1dB), 1.3MHz (-3dB)
Unity gain frequency before the output filter	22MHz
Output noise (BW=80kHz, input terminated with 50Ω)	42µV rms
Measured output offset voltage	+32mV

Distortion performance

V _{out} pk-pk	1kHz	20kHz
5	0.0030%	0.0043%
10	0.0028%	0.0047%
20	0.0023%	0.0061%
40	0.0028%	0.0110%
80	0.0026%	0.0170%

Slew rate

Positive slew-rate	+320V/µs
Negative slew-rate	-300V/µs



Waxing lyrical...
Comedienne
Ruby Wax - one
of the stars being
used, according
to the BBC, to
"...guide viewers
into the emerging
world of digital
broadcasting."

Digital outlook

The introduction of digital television services could be a soap opera in itself. SkyDigital, BBC and OnDigital are all hoping to be the station of the nation, but all are realistic in realising the British public will have to be convinced digital tv is something worth paying for. Richard Wilson checks out the viewing figures.

What have Manchester United and October 1st in common? Both will be pencilled prominently in Rupert Murdoch's diary. After the takeover bid for the football team comes the launch of the UK's first satellite digital tv service.

When Murdoch's satellite tv broadcaster launched its UK digital tv service on the first of the month, Sky struck early in a market that is destined to dazzle us all with activity - technical, commercial and social - over the next half year or so.

The next date to ink in on the digital tv calendar is 15 November. This is when the first terrestrial digital tv service from OnDigital, the 50-50 joint venture between independent broadcasters Carlton and Granada, goes live.

That is by no means the end of the digital-tv story. The

BBC may have launched its first digital channel - BBCchoice - but it has yet to make its big move in the digital-tv market and no one is underestimating the impact super-quality digital tv and interactive services will have in the country's growing cable sector.

Is talk about a digital-tv market just a little premature? No one is foolish enough to write off digital before it has even appeared. The real question is how quickly the market for digital tv and interactive information services will expand. The answer to that question depends on three things; the cost of the hardware - set-top boxes and tvs, the quality of the programme content and how the three broadcast media, satellite, terrestrial and cable will divide up the market.

In the run up to the launch of its terrestrial service next

Action, cameras...
Focusing on the digital tv age.



month, OnDigital estimates that eight million people are prepared to pay £200 for a set-top box that will enable them to receive Coronation Street in glorious digital picture quality.

Digital hardware will also become even more attractive, according to the broadcaster, when the receiver is integrated into the tv set.

With around four million people estimated to buy new tv sets each year in the UK, the change to digital hardware may not be as painful as some have predicted. When buying a new tv consumers may be prepared to absorb the additional cost of the digital receiver.

If getting enough people to buy the wide-screen tv and digital receiver is no longer the major obstacle, then getting the prospective digital viewers to one of the three broadcast media, terrestrial, satellite or cable, will surely remain the big issue for firms like BSkyB, the BBC and OnDigital.

Surprisingly, one market researcher is convinced that terrestrial operator OnDigital will find it difficult to compete with the satellite service of SkyDigital.

Consumer market research carried out by Strategy Analytics forecasts that while SkyDigital could be beaming services to just over a million homes – 5% of the total – by the end of next year, OnDigital's terrestrial service could have just 120 000 viewers.

The prediction of 250 000 digital tv subscribers for cable is only slightly more optimistic.

Such is the expectation that by 2005, the analysts predict that 29 per cent of UK households will have digital satellite tv, and 24 per cent digital cable. Only 5 per cent are predicted to be watching digital terrestrial tv.

So why the confidence about satellite over terrestrial, which is the means by which most of us get today's tv? The argument seems to rest on the fact that satellite pay-per-view approach to broadcasting is ideal for applying to the market for digital services, which will be wide-ranging by today's broadcast standards.

Terrestrial broadcasters do not charge viewers for services, the licence fee excepted, television programmes

are just there in the front room, free at the point of use. Digital services will simply not be like that.

"OnDigital is boxed into a corner," says David Mercer, a consultant at Strategy Analytics. "It needs pay tv revenues to survive, but is selling to an audience which doesn't want to pay for tv."

There is also the more practical argument that terrestrial broadcasters will be limited by frequencies available in the range of service they will be able to provide, compared to satellite and cable.

Predictions are there to be accepted or scoffed at, and only time will tell whether the arguments hold true. However, it seems that the BBC is already resigned to losing substantial ground to satellite and cable services in the digital revolution.

"Terrestrial won't be dominant in the future," said Charles Evans, the BBC's project director of digital services, speaking in London at last month.

The BBC has insisted that it will not charge subscription fees for many of its digital tv services. If the finances permit such an approach, then it is hard to see how it will not have a major impact on pay-per-view satellite and cable services, as it does in today's analogue tv.

The technology may change but history tells us that human nature is stubborn to conversion.

Today Sky's satellite viewers total no more than half the regular audience for Coronation Street on one of five free terrestrial television channels.

This tells us that there is a considerable chunk of the tv audience which is not used to paying for its programmes.

The introduction of digital-tv services means that more of us must accept that we will have to pay for what came free in the past. However, as long as there is a choice then SkyDigital, OnDigital and the cable firms will have to convince us that digital television is something worth paying for.

Rupert Murdoch won't be writing off terrestrial tv just yet, which is why 15 November is still an important date in his diary. ■

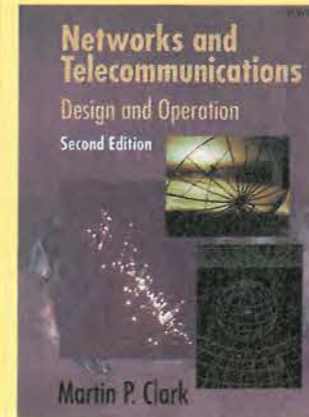

Networks and Telecommunications Design and Operation

Second Edition
Martin P. Clark,
Telecommunications
Consultant, Frankfurt,
Germany

Telecommunications network design and operation is now widely regarded as an issue of business management as well as electrical engineering. In this updated edition, Martin Clark, a pioneer of this perspective, applies it to the increasing complex and diverse realm of voice, and data and multimedia networks. Written in an accessible style and clearly illustrated throughout, this is a basic, practical and intuitive insight into modern network engineering and sections including:

- Technical accounts of modern voice, data and multimedia networks
- Coverage of ATM, B-ISDN, SDH, mobile radio and satellite networks, Internet and TCP/IP
- Practical aspects of running and setting-up networks
- Running a business based on telecommunications

A text specifically for readers new to the whole subject of telecommunications, and professional telecommunications managers who need an introduction and reference work on all aspects of technology, operational techniques and regulation.

ISBN 0 471 973 46 7

UK £80.50 Europe £86 ROW £105

Introduction to Digital Mobile Communication

Yoshihiko Akaiwa

A comprehensive treatment of the digital technologies that make personal mobile communication a reality. Although today's mobile communication engineers and designers can build upon the advances in digital telecommunications, specific technical requirements - robustness against fast fading,

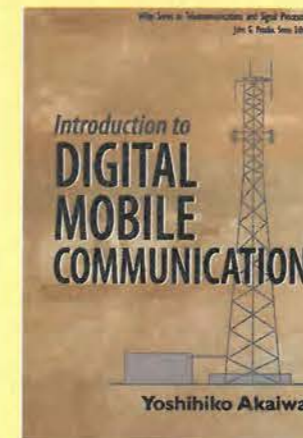

spectrum and power efficiency, and the demand for low-priced equipment - post new technological challenges that demand creative solutions.

Introduction to Digital Mobile Communications is a comprehensive treatment of the digital technologies that are rapidly spawning new advances and applications. Written by a pioneer in the field, this book covers all the important concepts, from the fundamentals of signal analyses and digital communication to descriptions of the latest transmission systems. Rich in detail and broad in its coverage, this remarkable book:

- Describes equipment and circuit implementation methods and their performance characteristics
- Discusses elements of and methods for digital modulation and demodulation schemes
- Provides practical designs and circuits for spectrum-efficient modulations
- Covers mobile radio channels and digital mobile radio systems
- Includes extensive

mathematical treatments and mathematical models

- Presents the latest research results with detailed references

This valuable resource provides a solid introduction to mobile radio communication for the students or professional in related fields. Most important, for design engineers and equipment manufacturers, its up-to-date findings will stimulate new research and creative design and system development efforts.

Yoshihiko Akaiwa is a leading researcher in the digital mobile communication field. Currently a professor at Kyushu University, he worked as a researcher for over twenty years at the NEC Corporation

ISBN 0 471 17545 5
UK £57.50 Europe £60.50 ROW £73

Cellular Mobile Radio Systems

Designing Systems for Capacity Optimization
Husni Hammuda, Ericsson
(UK) Ltd

Rapidly increasing demand for mobile radio frequency subscription is already pushing cellular networks to the point of overload. Of the various methods which are being explored to tackle this problem one of the most notable is the integration of advance modulation and multiple access techniques. In this book, Husni Hammuda, a pioneer of this hybrid, shows how it can be applied in practice to optimise the efficiency of mobile radio cells.

- Provides detailed criteria for

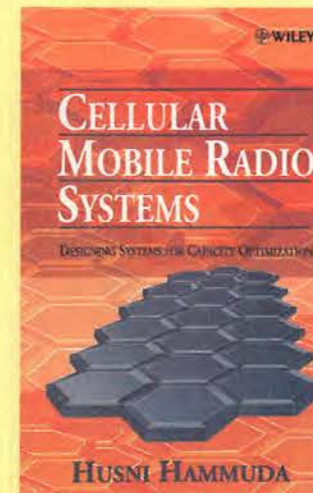

the evaluation of combinations of modulation and multiple access techniques

- Includes primary performance data as well as predictive models
- Theoretical material is explained using examples from first and second generation transmission systems
- Covers recent innovations in personal communications

For the practising cellular communications engineer this is a systematic set of solutions for improving traffic flow in cellular networks. It also includes complete theoretical and case material ideal for post-graduate network engineering researchers.

ISBN 0 471 95641 4
UK £37.50 Europe £39.95 ROW £46.95

Network-Based Images

A Practical Guide to Acquisition, Storage, Conversion, Compression and Transmission
Gilbert Held, 4-Degree Consulting, Macon, Georgia, USA

Network-Based Images offers a fresh approach to the acquisition and manipulation of visual images on computer by focusing on the network application side.

This practical Guide explains the methods used to store images electronically and discusses the popular image-based applications, such as storage, conversion and compression. Gilbert Held reviews the procedures used to minimize the effects of other image-based applications to increase efficiency.

This network oriented book provides detailed information on the transmission of images to other systems and includes an overview of the associated problems.

Features include:

- Use of images on LANs includes LAN-based World Wide Web Servers
- Use of HTML image related statements
- Techniques to avoid costly network upgrades
- How to segment LANs
- Network modifications to

counter the bandwidth effect of images upon LAN transmission

Essential reading for network managers and administrators as well as Web server administrators and personal computer users. This book will provide unique coverage of images oriented to efficient use on networks: storage, acquisition, and use in applications
ISBN 0 471 97357 2
UK £37.50 Europe £39.95 ROW £46.95

Stereophonic Sound Recording

Theory and Practice
Christian Hugonnet and Pierre Walder

Recent advances in digital audio have heralded substantial innovations in sound recording techniques and increased the importance of applying the latest microphone techniques. The authors of this book focus on these innovations, giving numerous examples of their use within the framework of an analysis-based recording

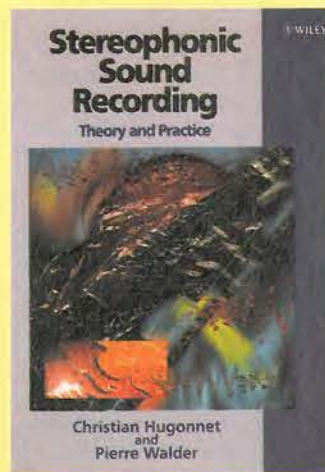

engineering theory.

The book provides a complete overview of well-known sound recording procedures practised world-wide, whilst also presenting a methodology that will provide the reader with an efficient approach to sound recording of classical music, rock and pop music, drama and speech. The widely illustrated theoretical knowledge is presented in clear and simple language.

Building on their considerable experience of creating innovative recording techniques, the authors

provide an authoritative analysis of the subject that offers valuable, practical guidance that will aid the development of new recording methods. Their inside knowledge of the requirements of the phonographic, broadcasting, film and other media industries ensures expert coverage of new products and approaches including:

- recording techniques for all types of microphones
- in-depth analysis of the principles and use of stereophonics
- influence and role of the venue acoustics on the sound recording
- guidelines for mastering and mixing different levels of sound from different sources

For professional audio engineers, this manual provides systematic advice for getting optimal performance from studio equipment. For students of audio engineering it will form a comprehensive introduction to the area of stereophonic recording, backed up by real-world case studies and a wealth of practical experience.
ISBN 0 471 97487 0
UK £32.45 Europe £34.95 ROW £41.95

Protect Your Privacy on the Internet

Privacy defense tools and techniques you can use right now
Bryan Pfaffenberger

CD-ROM includes a complete collection of Windows privacy software.

Is your complete life story available to anyone with Internet access? It's really not all that hard to snoop in

Continued over page

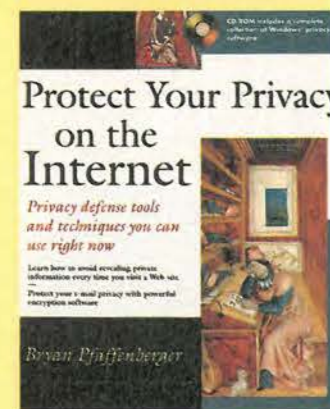

All prices are fully inclusive of packaging and delivery

Return to Jackie Lowe, Room L333, Quadrant House, The Quadrant, Sutton, Surrey, SM2 5AS

Please supply the following titles:

Qty	Title or ISBN	Price

Total _____

Name _____

Address _____

Postcode _____

Telephone _____

Method of payment (please circle)

Access/Mastercard/Visa/Cheque/PO

Cheques should be made payable to Reed Business Information

Credit card no _____

Card expiry _____

Signed _____

Please allow up to 28 days for delivery

cyberspace. As more and more business is conducted over the Internet, it has become increasingly difficult for both businesses and individual users to protect private information. Your reputation, Your finances, and your basic right to privacy are on the line every day. What can you do about it?

You can fight back. Protect Your Privacy on the Internet tells you everything you need to know to ensure your privacy and use the same technology that's being used against you to protect yourself. You'll get industrial-strength encryption tools to keep your affairs secret, the way they ought to be.

Bryan Pfaffenberger arms you with privacy defense strategies such as:

- Creating a bullet-proof password
- Getting your name out of the databases
- Cleaning up your browser's trails

Protect Your Privacy on the Internet gives you proven privacy defense strategies and techniques to help you make the Net a safer place to work and play. You'll get the names of Internet privacy organizations that are working to protect your privacy rights and find out what you can do to help. On the accompanying CD-ROM you'll find a collection of Windows Privacy freeware and shareware, including:

Pronto96 - an e-mail program that works in conjunction with encryption software to protect your e-mail

Mutilate - software that thoroughly erases files beyond recovery, even by expert snoopers

Win-Secure-It® - a utility preventing unauthorised access to files on your computer

AMSD Ariadna™ - a full-featured browser that reads tables and Java but ignores "cookies", text files that transparently save where you've been

Random Password Generator - a program enabling you to generate up to 1,000,000 passwords to protect you against unauthorized access to your Internet account

Cyber Patrol™ - parental

control software that prevents kids from uploading personal and demographic information to commercial sites
ISBN 0 471 18143 9
UK £27.45 Europe £29.95 ROW £36.95

Internet Audio Sourcebook

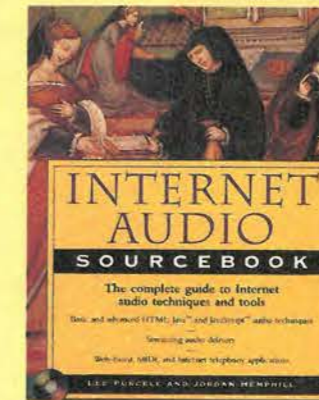

The complete guide to Internet audio techniques and tools
Lee Purcell and Jordan Hemphill

"The World Wide Web has spouted vocal cords, gained a voice, and begun to sing." - Lee Purcell and Jordan Hemphill

Internet Audio Sourcebook offers you a quick, easy way to acquire the knowledge, skills, and some of the tools you need to build cutting-edge audio capabilities into your Web pages, including:

- Music, narration, and sound effects
- Streaming audio for real-time broadcasts
- Automated, spoken-voice instruction
- Audio conferencing and Internet telephony
- MIDI techniques for musical training and analysis

Taking a step-by-step approach, the authors get you up to speed on the latest audio tools and techniques. First they school you in the basics of creating, processing, and storing audio data.

You learn the various methods of working with digital sound and how to use available tools to shape audio content for the Internet. Then they show you how to deliver your digital sound over the Web. They explain the HTML coding used to access audio files and teach you techniques for integrating Java applets,

JavaScript code, and VBScript code into your HTML documents.

Finally, the authors show you how to get the most out of new audio technologies, including streaming audio, MIDI applications, voice synthesis and recognition, and Internet telephony, as well as covering hot new products like the Headspace Beatnik audio engine and Liquid Audio.

The CD-ROM

You get fully functional demos of top-of-the-line sound processing applications, including Sonic Foundry's Sound Forge and Hohner Media's Samplitude Studio. Authoring tools such as Symantec's Visual Café, Aimech's Jamba, and Acadia Software's Infuse JavaScript editor are also included.

ISBN 0 471 19150 7
UK £28.45 Europe £31.95 ROW £39.95

Web Security Sourcebook

A Complete Guide to Web Security Threats and Solutions
Aviel D. Rubin, Daniel Geer, and Marcus J. Ranum

The front door is unlocked and wide open. The alarm's not working and no one's home. All of your valuable, money, and intimate details of your life are just sitting inside, waiting to be taken. No, it's not your house, it's your computer.

The Web now penetrates every aspect of our lives, from the home PC to the Business office. But with each advance in convenience comes a geometric increase in vulnerability to the integrity of data and software as well as to the confidentiality of information. Although the flaws inherent in the Web are real, solutions are available. Let Aviel Rubin, Daniel Geer, and Marcus Ranum give you the answers.

Here's a book that's valuable today and indispensable for the future. It includes basic and advanced techniques for client-side and server-side security, browser security, writing secure CGI scripts, firewalls, and secure e-commerce. There's a special appendix that demystifies the complex world of cryptography. And the book comes with access to a dedicated Web site containing

up-to-the minute information on the latest security threats and solutions.

So whether you're a Webmaster trying to close the door on sites and applications, or an everyday user hoping to keep your desktop safe, this is your essential source of:

- Protecting and securing Web pages, search engines, servers, and browsers
- Writing impregnable applets and scripts, and avoiding the dangers inherent in every language
- Using (and abusing) firewalls and cryptographic controls
- Securing commerce and payment transactions
ISBN 0 471 18148 X
UK £27.45 Europe £29.95 ROW £36.95

Encyclopaedia of Acoustics

Edited by Dr Malcolm J Crocker, Auburn University

Sound Information in 167 detailed Chapters. Now there's a new four-volume reference that covers every imaginable area of acoustics, sound and vibration - from the design of a concert hall to the intricacies of the human ear. It's the Encyclopaedia of Acoustics.

In this on-of-a-kind set, edited by well-known acoustical expert Dr Malcolm J. Crocker, you'll get:

- Extensive cross-referencing and indexing
- 2000+ plus pages of insights from more than 200 international expert contributors
- An exhaustive examination of the fundamentals of acoustics and vibration in the first two volumes
- A revealing exploration of acoustic applications in Volumes Three and Four
- General Introductions at the start of every section

This up-to-date work is the definitive acoustics resource for students, engineers, scientists, and researchers in the field.

Casebound © 1997, four-volume set
approx. 2,000pp.
(750pps./volume)
ISBN 0471 80465 7

UK £372.45 Europe £384.97 ROW £390

Apple Recruitment – The Taste of Success

We currently have many vacancies on our books for RF, Microwave and Antenna Design, Development and Test Engineers. Below is a selection of some positions we have on our records:

RF Engineers

Herts £23-40k
Our client has positions at all levels for engineers with 2.1/1st class honours degrees with a good background in developing *transmitters, receivers, filters, I.NAs* and *amplifiers*.

Hants £25-36k
Our client is looking for several RF engineers with good degrees and several years experience developing mobile telecommunications systems. Knowledge of CSM would be an advantage.

Berks £24-36k
Applicants are sought from RF design engineers with a good degree and practical post-grad experience covering some of the following areas – *RF to 2GHz, LNA design, PLLS, GSM, Filters, power amps, VCOs* or *EMC*.

Hants £25-36k
Our client is looking for several RF engineers with good degrees and several years experience developing mobile telecommunications systems. Knowledge of GSM would be an advantage.

Kent £28-32k
Our client is looking to recruit degree qualified RF/Microwave engineers with good post-graduate experience of *I.NAs, filters, diversity systems* and *measurement techniques*.

Beds £26-34k
A designer of cellular radio products is looking for experienced RF engineers to design receivers up to 2GHz. Familiarity with digital modulation and DSP would be beneficial.

Cambs £28-35k
Engineers are sought with good degrees and several years post-graduate experience in developing RF circuits and systems. Some of the following skills are needed – *GSM, PCN, DECT, wireless IAN, antennas, superhet receivers, oscillators, synthesisers, amplifiers* or *EMC*.

Microwave Engineers

Hants £25-38k
Our client is seeking qualified engineers to carry out circuit design and testing with *MIC* and *Galls MMIC circuits* (e.g. *low noise amplifiers, phase and gain control units, oscillators and power amps*) with operating frequencies from *0.5 to 100GHz*.

Scotland £27-35k
We are looking for several microwave design engineers with skills in *oscillator design, amplifiers, filters* and *mixer design*. Knowledge of *HP EEs* of design and layout packages would be of help.

Devon £22-34k
A major developer of radar systems is looking for experienced engineers to develop circuits and sub-systems up to 40GHz. Knowledge of antennas would be beneficial.

Sussex £22-34k
A major developer of radar systems is looking for experienced engineers to develop circuits and sub-systems up to 40GHz. Knowledge of antennas would be beneficial.

RF Test Engineers

Surrey £16-21k
We have several positions for *Test Engineers* with 1 year+ experience testing *RF systems* and circuits using *spectrum analysers, oscilloscopes* and other *test equipment*.

Hants £17-19k
Applicants with experience of testing RF systems and circuits down to component level are sought by our clients.

Northants £16-20k
With an HNC and 2 years experience of testing RF/Microwave products up to 2GHz, you may just be the individual our client is looking for.

1st/2.1 Degree or Ph.D

Nationwide £Attractive

Many of our clients are looking for both fresh and experienced graduates/post graduates for positions in RF/Analogue/Microwave design and development.



3 Branksome Way, New Malden, Surrey KT3 3AX
Tel: 0181 549 0100 Fax: 0181 549 9771
email: consult@applerec.u-net.com
Web: <http://applerec.u-net.com/>

Test opportunities to £28k

Test Technician	RF/GSM	Surrey/Wilts/Herts	£23k
Test Support	EMC	Berks	£21k
Support Technician	Production Equip't	Wilts	£22k
Field Service	Printing Equipment	Surrey/Cheshire	£23k
Test Technician	Avionics	Sussex	£19k
Calibration/NAMAS	PSU's	Hants	£18k
Test Development	Sonar	Berks	£20k
Production Support	SMT Equipment	Shropshire	£20k
ATE Functional Test	Cellular Radio	Surrey	£18k
Systems Test	SDH	W. Midlands	£25k
Systems VI	PMR - TETRA	Berks	£28k
Microwave Test	Radar	Essex	£19k
Systems VI	SDH	Oxon	£28k
Field Service	Medical	London/Essex	£20k

For more information, contact John Darby, quoting ref 2791H, on 01727 818704, fax 01727 838272 or email johnd@jprecruit.com



John Prodger
Recruitment
Connecting people with opportunities

JPR, The Courtyard, Alban Park,
Hatfield Rd, St Albans, Herts AL4 0LA.

COMMS 2000

Communications Consultants
11 Harley Street
London W1N 2EQ
Telephone: 0171-636 7584
Fax: 0171-580 3734
Comms 2000 is a division of
The 2000 Group Plc
e-mail: ctt@2000group.win-uk.net

Analogue Electronics Design Engineer

Middlesex
Analogue, Digital Circuit Design
My client, a large MOD organisation are currently looking to recruit a design engineer to support the VHF and UHF work of their Sonar Products. You will have experience in analogue and digital circuit design and prototypes, PCB design and microprocessor software development and testing. Design experience in UHF and UHF receiver techniques and technology would be preferred as would a sound background in mobile communications.
Ref: 61610

LSI Engineers

Berkshire
LSI Design, VHDL, ASIC
My client, a leading developer of chip sets for mobile phones is currently recruiting for engineers with at least 2 years experience of LSI design. You will be required to verify and improve new design flows and definition of design procedures, so knowledge of ASIC design is essential as is VHDL and Verilog HDL coding. Experience and knowledge of DSP techniques and CAE tools such as Cadence and Synopsys is also required. An understanding of mobile communications would be an advantage.
Ref: 61714

Hardware Engineers

Newport
Xilinx, FPGA
Our client, the defence division of a major global telecommunications organisation is currently looking to recruit hardware engineers with a working knowledge of Modeltech Simulation Tools and Synopsys Synthesis Tools. Knowledge of Xilinx 4000 Series FPGAs and digital design experience would be advantageous.
Ref: 61461

Mixed Signal Engineers

M4 Corridor
CMOS, BICMOS, CADENCE
This global leader in the development of chip sets for mobile phones requires engineers with 5 or more years experience in mixed signal design. You will be responsible for circuit feasibility studies, circuit design, simulation and layout so a good working knowledge of CMOS or BICMOS processes is essential as is experience of Cadence based mixed signal design flow including Saber and Spice. An understanding of mobile communications would be advantageous. Please call in with reference.
Ref: 61715

RF Design Engineer

Berkshire
1.5GHZ, Integrated Circuits
You will need to be degree qualified with at least 3 or more years RF design experience. As my client is one of the world's leading innovators in the area of high performance, integrated circuits, they are looking for an engineer to deal with RF applications on these IC's of up to 1.5GHZ. Experience in CMOS or BICMOS would be advantageous. Please call in quoting reference if you require further information on this vacancy.
Ref: 61058

RF Manager

Midlands
GSM
This global leader in the provision of communications sites and network services to broadcasting and telecommunications industries, is currently looking to recruit a key individual to lead a small team of dedicated special projects staff. The ideal candidate will have a minimum of 2 years experience of live networks and a background in planning and analysis of cellular coverage. Please quote reference for more details.
Ref: 61259

RF Design & Development Engineer

Northern Home Counties
RF, Communications
This communications organisation is one of the UK's leading suppliers of hand portables, vehicular mobiles and base station. The ideal applicant will be involved in the design and development of mobile radio equipment, so it is essential that you have several years experience in this field and in RF circuit design. You must be degree qualified in communications or electronics. To find out more about this vacancy, please call in quoting the reference.
Ref: 61161

Power Supply Electronics Engineer

Northants
Switch Mode Power Supplies
My client specialises entirely in the design and manufacture of power supplies mainly for the military sector. Due to growth and expansion, they are now seeking to employ a Power Supply Design Electronic Engineer. The ideal candidate will have experience in the design of multi-output switch-mode power supplies. Some of the supplies designed are used in demanding applications, so experience in DEF STAN's and MIL SPEC's would be advantageous. Please quote reference when calling in.
Ref: 61050

ASIC Design Engineer

NW London
VHDL
This London based company is aiming to lead the emerging market for re-usable semiconductor intellectual property for customisable microprocessor cores. They are currently looking for experienced ASIC Design engineers with a minimum 2 years experience of writing VHDL for Synthesis to ASICs, or integrating microprocessor cores into ASIC designs. If you would like more information on this vacancy, please phone in with reference number.
Ref: 61424

Digital Design Engineer

Birmingham
Digital Design, FPGA
Your role will be to specify, design, implement, test and document all aspects of digital hardware design for a telecommunications equipment developer. You will have 2 years of digital design experience, preferably with a telecomms bias. An understanding of current CAE technology with skills in at least 2 of the following: PLDs, FPGA and Embedded Microprocessor/DSP. You will also be up to date with telecommunications standards and implementations for PDH, SDH, ISDN, PSTN and ATM.
Ref: 61470

RF/Microwave Design Engineers

West Yorkshire
RF/Microwave
My client is a leading international manufacturer of microwave and RF products for the mobile communications market. They are looking to employ engineers to be responsible for the design and development of RF components and integrated front-ends for the cellular radio and base station equipment markets. The ideal candidate must have experience of rf/microwave components, low noise amplifiers, filters, rf detectors, mixers, couplers and splitters. Working knowledge of microwave CAD tools is also essential.
Ref: 61774

Manufacturing Cell Manager

West Yorkshire
RF Passive Products
A manufacturing cell manager is required by an international manufacturer of passive RF products. You will be responsible for all aspects of the production of these products. You will have 2+ yrs experience in the delivery of 100% defect free products, achievement of delivery schedules, improvement within a production cell and day to day management of staff including the selection, training and development of them. Knowledge of Health and Safety procedures is essential. To find out more details regarding this vacancy, please call in with reference.
Ref: 61783

CONTRACT VACANCIES

- Cell Planning Engs**
GSM, Radio Knowledge
UK and Europe Ref: 59745
- Telecoms Test Engs**
AXE-10 Experience
UK wide, 6 mths Ref: 59831
- GSM Consultants**
Project Management,
Switch Management
Radio Cell Planning
Worldwide Ref: 60753
- Network Development Engs**
GSM, PMR
UK wide Ref: 59754
- RF Design Engineer**
1.9 GHZ, Transmitter
Beds Ref: 59926
- Radio Planner**
Wireless Local Loop Exp
Worldwide Ref: 61648

ELECTRONIC PARTS MANAGER

Rutherford Appleton Laboratory, Oxfordshire

The Rutherford Appleton Laboratory Space Science Department is involved in designing, developing and building a variety of Scientific Research Instruments for operation in Space. Electronic parts manufactured to European Space Agency, NASA and US Military high reliability specifications are used.

There is a vacancy for a parts manager to work with the design engineers and the manufacturing facility at all stages of procurement and manufacture within an ISO9001 system. Duties will include; advising designers on specifications, procuring and storing parts in a secure area and assembling manufacturing kits and maintaining paper and electronic records. Maintaining good contact with suppliers/manufacturers and the wider parts community in order to keep up to date with changes.

The successful candidate will have some experience in this field, understand the handling requirements for electronic parts and be familiar with ESA and NASA Space Specifications or US Military Specifications for electronic parts. Familiarity with PC use and the Access database would be an advantage, although training will be given. A degree or HND in electronic engineering is desirable or NVQ Level 5 or equivalent.

The salary range is between £15,180 & £24,820 (1998 pay award pending). Progression within the salary range is dependant upon performance. A non contributory pension scheme, flexible working hours and a generous leave allowance are also offered.

Application forms can be obtained from: Recruitment Office, Personnel Division, Rutherford Appleton Laboratory, Chilton, Didcot, Oxfordshire, OX11 0QX. Telephone (01235) 445435 (answerphone) quoting reference VN1698/98. More information about CLRC is available from CCLRC's World Wide Web pages at <http://www.cclrc.ac.uk>

All applications must be returned by 16 October 1998. The CCLRC is committed to Equal Opportunities and to achieving the Investors In People standard. A no smoking policy is in operation.
COUNCIL FOR THE CENTRAL LABORATORY OF THE RESEARCH COUNCILS



ADVERTISERS PLEASE NOTE
FOR ALL YOUR FUTURE ENQUIRIES ON ADVERTISING RATES PLEASE CONTACT JOANNAH COX ON
TEL: 0181 652 3620
FAX: 0181 652 8938

Field Application Engineers

Anglia is a well structured, professional organisation determined to offer the electronics manufacturing industry the very best in product, service and support. With **STMicroelectronics** being our most recent franchise, we need the following people to join our growing semiconductor team.

2 Field Semiconductor Applications Engineers:

Based within easy access of the M62 or M4 corridors, applicants for these positions should be qualified HNC/Degree level in Electronic Engineering. Visiting customers throughout the UK, you will need to specialise in the application and design-in of semiconductors. Previous experience in writing Assembler and/or 'C' with microcontrollers would also be an advantage. You will also need to be self-motivated, professional and have excellent all round communication skills.

To apply for either of these positions, call **Micheline Hircock** for a confidential chat on **01945 47 47 47** between 9am & 5pm. Alternatively, send your CV to Micheline Hircock or e-mail her on mh@angliac.co.uk.



Field Sales Engineers

We are looking for additional field based sales engineers to develop and maintain an existing customer base in the following locations.

2 Field Sales Engineers:

- 1 Middx, Herts, Bucks, Berks & NW London area
- 1 Wilts, Avon, Glos & Somerset Area

Applicants will be expected to sell a wide range of electronic components, both passive and active and work closely with our application engineers to identify design-in opportunities. Applicants must have previous experience of the electronics industry and ideally have an understanding of commercial volume purchasing. Alternatively a commercially orientated design engineer who wants to move to sales would be considered. Successful applicants should be self-motivated, pro-active and dynamic, with a good sense of humour.

To apply for either of these positions, call **Micheline Hircock** for a confidential chat on **01945 47 47 47** between 9am & 5pm. Alternatively, send your CV to Micheline Hircock or e-mail her on mh@angliac.co.uk.



Sandall Rd, Wisbech, Cambs. PE13 2PS

☎ 01945 47 48 49 ✉ E-MAIL: mh@angliac.co.uk



SUPPLIER OF QUALITY USED TEST INSTRUMENTS



Cooke International

Unit Four, Fordingbridge Site, Barnham, Bognor Regis, West Sussex, PO22 0HD, U.K.
Tel: (+44)01243 545111/2 Fax: (+44)01243 542457

Web: <http://www.cooke-int.com>
E-mail: info@cooke-int.com
catalogue available

CIRCLE NO.139 ON REPLY CARD



OPERATING & SERVICE MANUALS

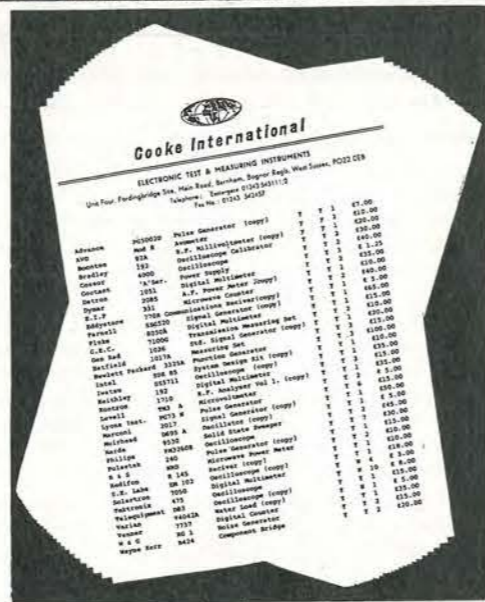

Cooke International

Unit Four, Fordingbridge Site, Barnham, Bognor Regis, West Sussex, PO22 0HD, U.K.
Tel: (+44)01243 545111/2 Fax: (+44)01243 542457

Web: <http://www.cooke-int.com>
E-mail: info@cooke-int.com
catalogue available

CIRCLE NO.140 ON REPLY CARD

ADVERTISERS' INDEX

ALCATEL.....	IFC	NUMBER ONE SYSTEMS.....	1017
ANCHOR SUPPLIES.....	1021	OLSON ELECTRONICS.....	988
ANTRIM TRANSFORMERS.....	1001	PANCON.....	1019
CMS.....	1017 & 1023	PICO.....	1015
COMPUTUMATION.....	1019	PS CONSULTANTS.....	993
CONFORD ELECTRONICS.....	1027	QUICKROUTE.....	1001
CROWNHILL.....	1013	RADIO TECH.....	1023
DATAMAN.....	OBC	RALFE ELECTRONICS.....	1072
DISPLAY ELECTRONICS.....	1037	SEETRAX.....	1029
ELECTROMAIL.....	1015	STEWART OF READING.....	1059
EQUINOX TECHNOLOGY.....	IBC	SURREY ELECTRONICS.....	1027
JOHNS RADIO.....	1030	SYSONIC.....	1019
JPG ELECTRONICS.....	1027	TELFORD ELECTRONICS.....	1046
LABCENTER ELECTRONICS.....	986	TELNET.....	1009
LANGREX SUPPLIES.....	1013	THOSE ENGINEERS.....	1041
M & B RADIO.....	1041	TIE PIE.....	991
MILFORD INSTRUMENTS.....	1001	WADDICOR.....	1013

CLASSIFIED

Tel: 0181 652 3620

Fax 0181 652 8938

SERVICES

48 hour turn-around service

From Concept To Production

Cost-effective electronic design and engineering services

Designer Systems is an electronic product design firm with over a decade of experience designing innovative products for client companies and individuals. If you need to develop a product from scratch, want to re-develop an old product or need documentation / software/Internet site authoring, contact us for more information or see our web site

Designer Systems
Bespoke electronic solutions

Tel/Fax: 01872 223389
Email: designer.systems@btinternet.com
Web: www.btinternet.com/~orion.consultants/designer

ARTICLES WANTED

VALVES, etc, WANTED

Most types considered but especially KT88, PX4/PX25, KT66, KT77, EL34, EL37, ECC83. Valves must be UK manufacture to achieve top prices. £220 paid for working quad stereo system (II + II + 22).

COURTEOUS, PROFESSIONAL SERVICE
Ask for a free copy of our wanted List.

BILLINGTON EXPORT LTD., Billingshurst, Sussex RH14 9EZ
Tel: 01403 784961 Fax: 01403 783519
Email: billingtonexporttd@btinternet.com
VISITORS PLEASE PHONE FOR APPOINTMENT

★ WANTED ★

Test equipment, Electronic Scrap, Valves, Transmitters/Receivers, Factory and Warehouse Clearance. Confidentiality Assured.

TELFORD ELECTRONICS
Phone: 01952 605451
Fax: 01952 677978

TOP PRICES PAID

For all your valves, tubes, semi conductors and IC's.

Langrex Supplies Limited

1 Mayo Road, Croydon Surrey CR0 2QP
TEL: 0181 684 1166
FAX: 0181 684 3056

ARTICLES FOR SALE

19" Rack Enclosures
New and Used most sizes 16U to 50U side and rear panels mains distribution 19" Panel mounts optima eurocraft. Prices from £45 +vat
M&B Radio
86 Bishopgate Street Leeds LS1 4BB
Tel. 0113 2702114 Fax. 0113 2426881

PHILIPS 5390S 1GHz RF SYNTHESIZER WITH SERVICE MANUAL £1099 + VAT
100KHz to 1020MHz, -127dBm to +13dBm
Unique video modulation + sound at 4.5/5.5/6.0MHz, int or ext AM (to 1.02GHz) or FM (to 340MHz)
RF sweep - 8 settings memories - IEEE interface
Anode Laboratories Ltd
Tel: 01353 649412 Fax: 01353 648128

PICO ADC10 data acquisition module with compaq SLT286 laptop PC. £100. Portsmouth (01705) 818034.

4CX 15000J Power Tetrodes - By National Electronics, 2 Pieces New and Boxed offer to JML. Fax: 0171 798 5532.

RF DESIGN SERVICES

All aspects of RF hardware development considered from concept to production.

WATERBEACH ELECTRONICS

TEL: 01223 862550
FAX: 01223 440853

ADVANTEST TR4131, 4GHz Spectrum Analyser £2,995.00, Anritsu ML522, 300-1000MHz Measuring Rx £2,995.00, Rascal 1795 Rx £795.00, Eddystone 1650, 10KHz-30MHz Rx £995.00, W.J. 340A-6, 1-900KHz Rx £395.00, W.J. 373A-10, .5-30MHz Rx £395.00, W.J. RS111-1B-39, 30-1000MHz Rx £995.00, W.J. 9477, Demodulator £795.00. Tel/Fax: 01908-365726 or Email: phil@two-way.demon.co.uk

UNUSED TMS77C82NL any quantity considered. Tel: 0181 930 0943. Fax: 0181 933 2996.

ELECTRONIC CIRCUIT SIMULATOR PROGRAM FOR PCs. Calculates gain, phase and impedances. Provides graphical output. Many circuit examples. £10. Montgomery 01753 643384.

WANTED PART-TIME MICROCHIP PIC PROGRAMMER, to work on one-off interesting projects. Contact Simon on: 01784 457953 (Staines). Email: tecras@globalnet.co.uk

DISPOSAL SALE of PTFE/FEP s/plate equipment, wires and multicore cables, mixed specs, colours and sizes. Tel: 01772 435858.

COMPUTER UPS. 1KVA 240V including two 12V 24Ah batteries in fair condition. Tel Bristol 0117 9793883.

PLEASE MENTION ELECTRONICS WORLD WHEN REPLYING TO ADVERTISEMENTS

ADVERTISERS PLEASE NOTE

FOR ALL YOUR FUTURE ENQUIRIES ON ADVERTISING RATES

PLEASE CONTACT JOANNAH COX

ON

**TEL: 0181 652 3620
FAX: 0181 652 8938**

T & M EQUIPMENT



ADVANTEST TR9407 ft spectrum analyser to 1MHz PRICED TO CLEAR* £1500
 ANRITSU ME518A pcm error-rate test set 1kbit/sec-150 Mbit/sec *PTC* £500
 ANRITSU ML93A optical power meter with MA96A power sensor (0.75-1.8uM) £1000
 ANRITSU MN95D fibre-optic attenuator 0-65db £250
 BRADLEY 192 oscilloscope calibrator *PTC* £200
 CHASE LFR1000 interference measuring receiver 9kHz-150kHz *PTC** £250
 DATRON 1061 voltmeter, *PTC** £200
 DRANETZ 626-PA-6006 ac neutral monitor, c/w TR2018 clamp £250
 EIP 575 source locking frequency counter 18GHz GPIB option £1250
 FLANN MICROWAVE 27072 frequency meter 73-113GHz £275
 FLANN precision rotary waveguide attenuator 20110 0-60db 18-26GHz £750
 FLANN precision rotary waveguide attenuator 22110 0-70db 26-40GHz £750
 IFR A-7550 1GHz portable spectrum analyser with receiver options AM/FM/SSB £2500
 IFR A-7550 spectrum analyser 1GHz with tracking generator option *PTC** £2000
 KEITHLEY 192 programmable digital multimeter £400
 MARCONI 2022A synthesized signal generator 10kHz-1GHz £1500
 MARCONI 2380/2382 400MHz high-performance spectrum analyser £2750
 PHILIPS PM5518 video pattern generator pal/ntsc/secam standards £1500
 PHILIPS PM5518 video pattern generator £1500
 PHILIPS PM5580 I.F. modulator (PAL 1) / PM5582 UHF-converter *PTC** £100
 PHILIPS PM5580 I.F. modulator (PAL 1) *PTC** £100
 RACAL-DANA 1995 option 01, 200MHz universal counter/timer *PTC** £500
 RHODE & SCHWARZ UDS 5, 5.5-digit multimeter IEEE *PTC** £250
 RHODE & SCHWARZ URE rms digital voltmeter IEEE *PTC** £250
 SCHLUMBERGER 1254 4-channel frequency response analyser £3500

ralfe electronics exclusively professional T&M ©

• 36 Eastcote Lane • South Harrow • Middx HA2 8DB • England •
 TEL (+44) 0181-422 3593 • FAX (+44) 0181-423 4009

EST 45 YRS

DISTRIBUZIONE E ASSISTENZA, ITALY: TLC RADIO, ROMA (06) 871 90254

SCHLUMBERGER 4922 radio code analyser *PTC** £250
 SCHLUMBERGER SRTG-GA62 selective call test set *PTC** £150
 SYSTRON DONNER 6041A 100MHz 8-digit frequency counter IEEE *PTC** £100
 TEKTRONIX 2432A 100MHz 250M Sa/sec digital storage oscilloscope £1500
 TEKTRONIX 1481R video waveform monitor PAL version £750
 TAU-TRON MN302/MB302N bert transmitter/receiver *PTC** £250
 WANDEL & GÖLTERMANN PCM4 test sets... call for details & options call
 WANDEL & GÖLTERMANN PCM4 pcm measuring set version 985/01, IEEE opt £10000
 WANDEL & GÖLTERMANN PF2 error ratio measuring set £400
 WANDEL & GÖLTERMANN DLM-20 data circuit test set £250
 WANDEL & GÖLTERMANN SPM31 level meter *PTC** £500
 WANDEL & GÖLTERMANN WM30 level tracer £500
 WANDEL & GÖLTERMANN PF4 bit error rate tester (BN911/01, Opt 00.01) £2000
 WAVETEK 23 synthesized function generator 0.01Hz-12MHz £500
 WAVETEK 1080 sweep generator 1-1000MHz £750
 WAYNE KERR 3220 20A bias unit (for 3245 inductance analyser) £1000
 WAYNE KERR SR268 source and detector £250
 WILTRON 6637 sweep generator 2-18GHz (option 03) £2000
 WILTRON 6659A sweep generator 10MHz-26.5GHz (options 01/10/13) £3000
 WILTRON 6640B sweep generator 26.5-40GHz (option 03) £3500
 NB items marked *PTC** are "priced to clear" and have been significantly reduced in price as we need the space. Working, no accessories, no guarantees but 7-day right to refuse.

HEWLETT PACKARD



8713C 300kHz-3GHz vector network analyser £5000
 3585A 40MHz spectrum analyser £4000
 1640B serial data generator £500
 10715A digital interferometer £1000
 11857D 7mm test port cables £500
 33320G/33322G programmable attenuators 4GHz, with driver 11713A £650
 As above but 16GHz set £1000
 3552A transmission test set £500
 3561A dynamics signal analyser £5000
 3568A selective level meter £1250
 37717B communications performance analyser, call for option configs £9500
 4984A (0/4) in-service TIM set £500
 4093B protocol tester base (PT300) £3000
 436A digital power meter £650
 5343A/5344A 26.5GHz frequency counter/synchronizer £2500
 54100A 1GHz digitizing oscilloscope, 40MSa/s c/w Hi-Z probes £1000
 8018A serial data generator £1000
 5334B frequency counter, option 060 £1000
 83411C lightwave receiver 100/1550nm £1750
 83440C lightwave detector 20GHz 1300nm/1550nm £2000
 8350B sweep generator mainframe £2000
 83572B sweeper plug-in unit (for 8350B) 26.5-40GHz £6500
 8924C CDMA mobile station test set £25000
 8561B portable spectrum analyser 6.5GHz £7500
 8590A 1.8GHz spectrum analyser £2500
 8622A 10MHz-2.4GHz sweep generator plug-in unit £1000
 86290B 2-18GHz sweep generator plug-in unit £1500
 8684B signal generator 5.4GHz-12.5GHz £1000
 8903B audio analyser £2500 - (specify your own filter requirements - add £200 for each filter)
 J2215A FDDI portable multimode test set £1500

All equipment sold calibration-checked by independent laboratories and carries un-conditional refund and 90-day guarantees. FOR EXCLUSIVE ACCESS TO OUR COMPLETE STOCK INVENTORY AND SPECIAL BARGAIN DISPOSAL DEALS PLEASE CHECK OUR WEBSITE www.ralfe-electronics.co.uk



CIRCLE NO.141 ON REPLY CARD

The Affordable Solution for 8051 & AVR™ Microcontroller Support Tools

DISTRIBUTORS FOR IAR SYSTEMS
 IAR Microcontroller Development Tools
 C-Compilers, Assemblers, Simulators
 8051, Atmel AVR, Hitachi H8

MICRO-PRO DEVICE PROGRAMMER
 The complete programming solution!
 Supports: MICROCONTROLLERS Atmel 89C, 89S, 90S(AVR), Generic 87C, Dallas 87C520
 FLASH MEMORY Atmel 29C, 49F
 SERIAL/PARALLEL EEPROM Atmel 24C, 25C, 59C, 93C, 28C
 CONFIGURATORS Atmel 17C, Xilinx XC17
 Not all devices may be supported within each family.

PROFESSIONAL AVR™ MICROCONTROLLER STARTER SYSTEM
 System Contents:
 • Combined Serial & Parallel Device Programmer
 • Evaluation module for 8, 20 & 40-pin DIL devices
 • In-System Programming (ISP) Cable
 • Integrated Windows™ Development Environment
 • AVR™ Basic LITE (1k bytes code) Compiler
 • AVR™ Assembler
 • Mains Power Supply Adaptor
 • PC Serial Cable (Connects to PC COM Port)
 • Atmel CD-ROM Datbook
 • One AT90S1200 DIL Microcontroller

Micro-ISP Series III
 Serial Programming System for the Atmel AVR™ & 89S microcontroller families
 Typical In-System Programming (ISP) Scenario shown below:
 Supports: Atmel 89S, 89LS, 90S(AVR)

WRITE IN BASIC RUN IN A FLASH
AVR BASIC
 Compiled BASIC generates tight AVR™ machine code; NO code overhead!
 Target speeds comparable with assembler
 Breaks the cost barrier for small projects
 Ideal for educational, hobbyist and professional use

FLASH 8051 Professional Starter System
 System Contents:
 • Combined Serial & Parallel Device Programmer
 • Evaluation module for 20 & 40-pin DIL devices
 • In-System Programming (ISP) Cable
 • Keil PK51-2K Integrated Windows™ Development Environment (2K code limit). Includes C-Compiler, Macro Assembler, Linker, Hex Creator, Editor & Simulator
 • Mains Power Supply Adaptor
 • PC Serial Cable
 • Atmel CD-ROM Datbook
 • One AT89S8252 40-pin DIL Microcontroller

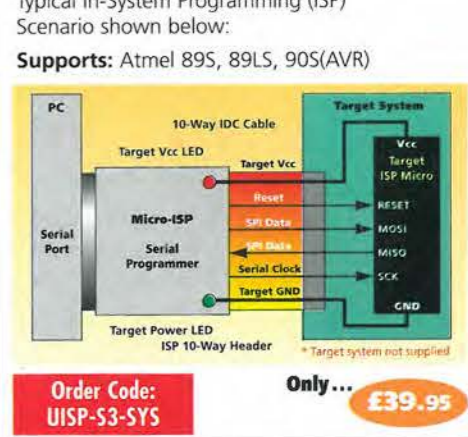

THE ULTIMATE 8051 TOOL SET
 µVision Integrated Development Environment for Windows™
 dScope Software Simulator & Target Debugger
 Optimising Ansi-C Compiler
 Macro Assembler
 Linker
 Software Simulator
 Integrated Editor
 Hex Creator
 Starter Systems supplied with 2K Toolset & Development Systems supplied with 8K Toolset are available for Atmel, Dallas, Siemens, Temic 8051 microcontroller derivatives

EQUINOX TECHNOLOGIES
 The Embedded Solutions Company
 3 Atlas House St Georges Square Bolton BL1 2HB England

ELECTRONICUPDATE

Contact Joanna Cox on 0181 652 3620

1999 Measurement and Automation Catalogue
 The National Instruments 1999 catalogue features hundreds of software and hardware products for your computer-based measurement and automation applications. New products include additions to our modular Compact PCI (PXI) platform, new computer-based instruments, and the latest versions of our instrumentation and automation software such as LabVIEW. Call to reserve your copy of our FREE 1999 Catalogue!
 National Instruments
 Phone: 01635 523545
 Fax: 01635 523154
 e-mail: info.uk@natinst.com
 Website: www.natinst.com/uk

CABLING SOLUTIONS FROM THE LCD EXPERTS
 Trident Microsystems' new LVDS system, provides the cabling solution to overcome all the problems associated with driving Digital TFT over long distances.
 Trident's new LVDS system now allows for digital drive of up to 20 metres in length.
 For further details call Trident today
 Tel: 01737 780790
 Fax: 01737 771908

LCR & IMPEDANCE METERS
 The 3522 LCR HiTESTER and 3531 Z HiTESTER together provide a wide range of test frequencies. The 3522 offers DC and a range from 1mHz to 100kHz and the 3531 covers the range from 42Hz to 5MHz. Test conditions can now come closer to a component's operating conditions. The high basic accuracy of ±0.08%, combined with ease of use and low price give these impedance meters characteristics.
TELONIC INSTRUMENTS LTD
 Tel: 0118 9786911
 Fax: 0118 9792338

INDUSTRIAL COMPUTER PRODUCTS
 The latest ICP catalogue featuring a comprehensive range of CPU boards and enclosures, complete with price list, is now available from Wordsworth.
 Further details from: **Wordsworth**
 Tel: 01732 861000

For sales tel: +44 (0) 1204 529000, fax: +44 (0) 1204 535555, e-mail: sales@equinox-tech.com, Web Site: www.equinox-tech.com

EQUINOX DISTRIBUTORS: AUSTRALIA Farnell +61 2 9645 8888 AUSTRIA Farnell +43 0660 87 75 BELGIUM Alcom Electronics Nv/SA +32 3 227 36 47 BRAZIL Hastelec +55 11 522 1799 Anacom +55 11 453 5588 DENMARK Farnell +45 44 53 66 44 EIRE Farnell +353 1 8309277 FINLAND Farnell +358 9 3455 400 FRANCE Farnell +33 474 65 94 66 Newtek +33 1 4687 2200 GERMANY Elektronik Laden +49 52 32 81 71 Farnell +49 89 61 39 39 Inetelk GmbH +49 7321 93850 MSC Vertiebs GmbH +49 08 9945532 12 GREECE Microlec +30 71 5395042 4 HONG KONG Farnell 800 968 280 (HK Direct Toll Free) ITALY Farnell +44 113 231 1311 Grifo Italian Technology +39 51 89 20 52, Newtek Italia +39 2 33 10 53 08 MALAYSIA Farnell +60 3 773 8000 NETHERLANDS Alcom Electronics BV +31 10 4519533 Antratek +31 10 450 4949 Farnell +31 30 241 2323 NEW ZEALAND NEW ZEALAND ACTE NC +47 63898900 Jakob Hatteland Electronic AS +47 53763000 PORTUGAL Anatronc +35 119 371 834 Farnell +44 113 289 0040 SINGAPORE Farnell +65 788 0200 SPAIN Anatronc SA +34 1 366 01 59 Farnell +44 113 231 0447 SWEDEN ACTE NC +46 8 445 28 70 Farnell +46 8 730 50 00 SWITZERLAND Anatec AG +41 41 748 32 41 Farnell +41 1 204 64 64 UNITED KINGDOM Abacus Polar +44 1925 626626, Farnell +44 113 263 6311 Rapid Electronics +44 1206 751166 Quamdon Electronics +44 1332 332651 USA Hitools Inc +1 408 298 9077 Newark Electronics +1 800 718 1997, Peachtree Technology +1 770 888 4002 Pioneer Standard +1 888 832 3976

Equinox reserves the right to change prices & specifications of any of the above products without prior notice. E&OE. All prices are exclusive of VAT & carriage. AVR™ is a trademark of the Atmel Corporation

Surely not. Surely someone somewhere has developed a portable programmer that has even more features, even greater flexibility and is even better value for money.

Actually, no. But don't take our word for it. Use the feature summary below to see how other manufacturers' products compare.

Dataman-48LV

- Plugs straight into parallel port of PC or laptop
- Programs and verifies at 2, 2.7, 3.3 and 5V
- True no-adaptor programming up to 48 pin DIL devices
- Free universal 44 pin PLCC adaptor
- Built-in world standard PSU - for go-anywhere programming
- Package adaptors available for TSOP, PSOP, QFP, SOIC and PLCC
- Optional EPROM emulator



Money-Back 30 day Trial

If you do not agree that these truly are the most powerful portable programmers you can buy, simply return your Dataman product within 30 days for a full refund

CIRCLE NO. 103 ON REPLY CARD

still
the world's most
powerful, portable
programmers

FREE
30 DAY TRIAL

free software

upgrades +

technical support

for life

3
year
GUARANTEE

Support

- 3 year parts and labour guarantee
- Windows/DOS software included
- Free technical support for life
- Next day delivery - always in stock
- Dedicated UK supplier, established 1978

Dataman S4

- Programs 8 and 16 bit EPROMs, EEPROMs, PEROMs, 5 and 12V FLASH, Boot-Block FLASH, PICs, 8751 microcontrollers and more
- EPROM emulation as standard
- Rechargeable battery power for total portability
- All-in-one price includes emulation leads, AC charger, PC software, spare library ROM, user-friendly manual
- Supplied fully charged and ready to use

S4 GAL module

- Programs wide range of 20 and 24 pin logic devices from the major GAL vendors
- Supports JEDEC files from all popular compilers

Still as unbeatable as ever!

Beware of cheap imitations. Beware of false promises. Beware of hidden extras.

If you want the best, there's still only one choice - Dataman.

Order via credit card hotline - phone today, use tomorrow.

Alternatively, request more detailed information on these and other market-leading programming solutions.



hotline
01300 320719



Orders received by 4pm will normally be despatched same day.
Order today, get it tomorrow!

DATAMAN

Dataman Programmers Ltd, Station Road,
Maiden Newton, Dorchester, Dorset, DT2 0AE, UK

Telephone +44/0 1300 320719

Fax +44/0 1300 321012

BBS +44/0 1300 321095 (24hr)

Modem V.34/V.FCV.32bis

Home page: <http://www.dataman.com>

FTP: [ftp.dataman.com](ftp://ftp.dataman.com)

Email: sales@dataman.com